WINCHESTER PRESS

VOL. 92 NO. 45 | WINCHESTER, ONTARIO, THURSDAY, FEBRUARY 28th, 1980 | 16 PAGES PRICE 20 CENTS

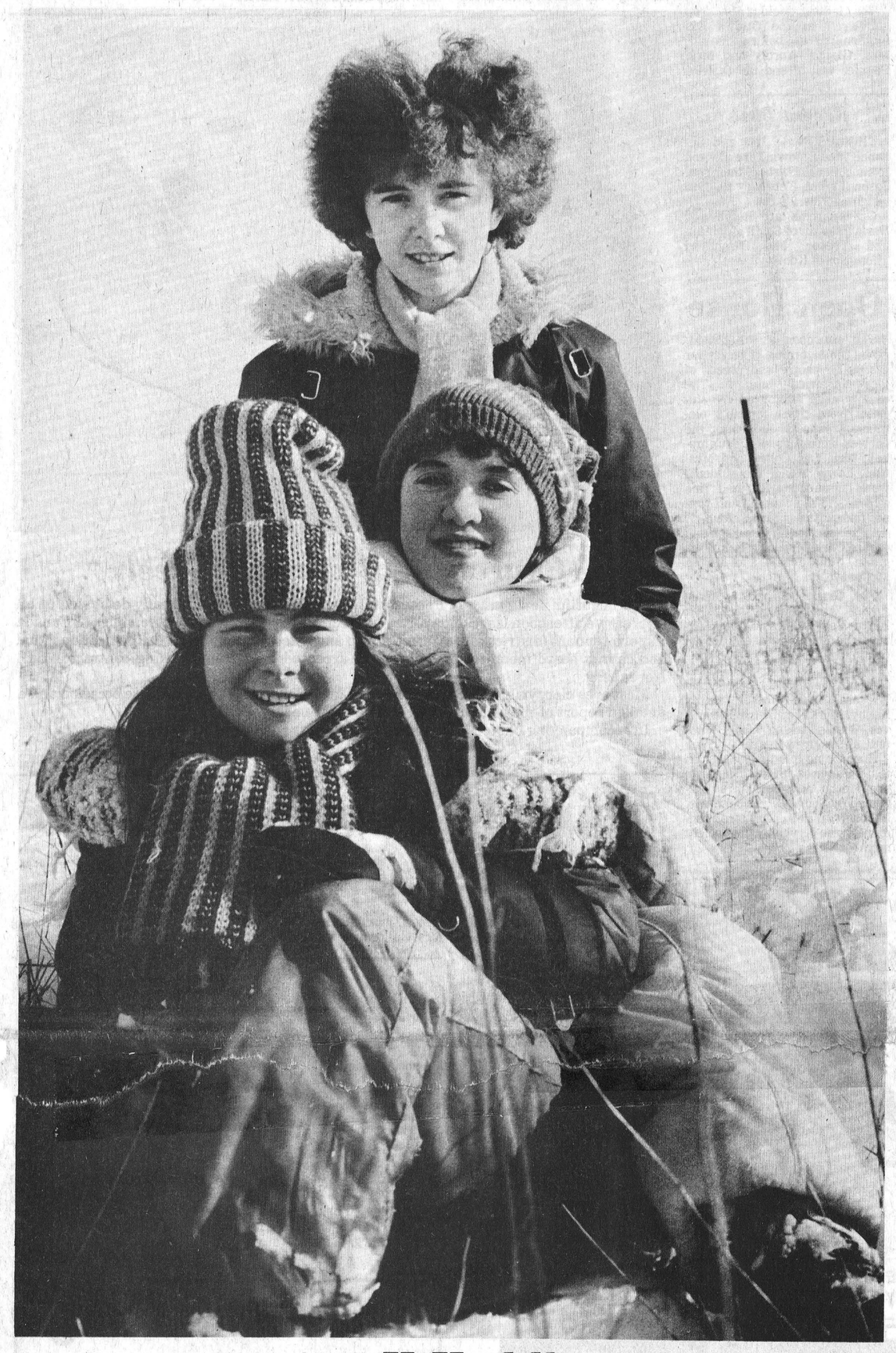

4-H Huddle

Saturday's 4-H Fun Day couldn't have come at a more appropriate time, as Friday's snowfall blanketed the area with 6" (14 cm) of snow.

Three of the 90 4-Hers who enjoyed the day of athletics and films on 4-H were, from front: Heather Thom, 11, in the pre-4-H Garden Club; Martha Milne, 14, in the North Mountain Calf Club and Sheila Moriarty, 14, a member of the Dundas Horse Club. Press Photo—Workman

Council Defers Amendment 15

By Deborah Irvine
Press Staff Reporter

METCALFE — A controversial Official Plan amendment, which has raised concerns among area citizen groups, was deferred last week by Osgoode Township Council.

Amendment 15, which was recommended by the Osgoode Planning Board, would change existing policies governing industrial land use in rural areas. It would allow industries incompatible with urban development to locate in the township provided they meet regional requirements.

Dal Brodhead, vice president of the Metcalfe District Citizens Association, appeared before council to ask that the amendment be tabled until local residents had more chance for public input.

Brodhead said area residents are concerned that the amendment would open up the township to "massive ... uncontrolled spot zoning." He added later that this could lead to the demise of any cohesive long-term industrial strategy.

"In the absence right now of any regional industrial plan, God knows what we're going to get," he said. "It leaves us open to almost anything which is undesirable in an urban area."

Brodhead said that since Ottawa-Carleton will be asking for public input next month into its own regional industry study, a council decision on amendment 15 could easily wait until then.

"We realize this might cause some delay, but we see no reason to rush into this. Since the region has prepared all that background information we might as well use it and see how we fit into the overall picture."

Brodhead emphasized that the residents weren't against industries locating in the township, but they wanted it "on a rational basis." He said more figures should be supplied on the tax benefits of industries versus residential development.

Reeve Al Bouwers said council was more than willing to defer the amendment to allow more citizen debate on the issue. However, he pointed out that a public meeting had been held with the planning board on the topic, but only six people attended.

Although the township advertised the meeting in local newspapers, the citizens protested that they were unaware of the meeting. Bouwers promised that the township would do its best to ensure everyone knew of the next public meeting.

No date for the meeting has been set.

A critical section in amendment 15 would permit storage buildings for explosives in the township. Last year, a 300-name petition was presented to council opposing a zoning change which would allow the Boyes Explosives company to build a warehouse southwest of here.

Bouwers stressed that approval of the amendment would not necessarily mean Boyes had the go-ahead to build in Osgoode. He said the zoning change hinges on council accepting a site plan agreement now being worked out by a committee of citizens and representatives from the company, planning board and township.

Any industry that would be attracted to the area because of amendment 15 would also have to meet several stiff requirements. Industries would not be able to locate on prime agricultural land, they could have no negative environment impact, they must meet ministry of environment requirements on waste disposal and they would not be able to use a large amount of water.

The amendment states that it would be preferable to attract small businesses related to rural uses of land or of a service nature which would be operated locally.

SNRCA In The Black

BERWICK — The 1980 budget for the South Nation River Conservation Authority (SNRCA) has been cut by almost $1 million from last year, but municipal levies will still rise slightly.

In 1979, the 30 municipalities in the authority had to face a levy increase of nearly 700 per cent to raise money for a $4.27 million budget which included massive channelization and flood control work.

It has now been found that $259,000 of the $366,269 chipped in by the municipalities, wasn't needed. Much of the projected work wasn't carried out because of the delay in signing the provincial-federal Eastern Ontario Development Agreement.

At a meeting of the SNRCA executive last week, Secretary Ken Dunlop suggested that the levy surplus be used to offset the cost of the 1980 levy charge of $367,769. He later explained that although the authority's budget had decreased to $3.3 million so had the percentage of government grants by about $1 million. The result is that the municipal levies will have to rise slightly to pay for expenditures now covered only partly by grants.

But the executive committee voted instead to return the surplus to the municipalities and leave the levy rate the same. Dunlop said it will now be up to the individual municipalities to decide whether they will decrease their own levy rates or use the money for other purposes.

The 1980 budget still has to be approved by the full authority at its meeting tonight (Thursday) where budget figures will be made final. The members at that meeting could also decide to reverse the executive's decision regarding the surplus funds.

Major capital work items in the budget include $714,000 for flood control at Plantagenet, $887,000 for a watershed study and $1.4 million for channelization work above Chesterville.

In other authority business, the executive decided against raising their expense rate. Earlier discussion on the issue had left the committee without a conclusion.

Members recently voted themselves an expense rate of $30 a day and a travel allowance of 22 cents a mile. The new rates were set in December, but were made retroactive to January 1979 since it was the only increase approved last year. Prior to December, members were receiving a per diem rate of $25 and an allowance of 20 cents a mile.

A recent move to raise the expense rate to $35 for 1980 was squashed when it was discovered that approval of the last rate increase has not yet been granted by the Ontario Municipal Board.

Williamsburg Reeve Johnny Whitteker suggested members only raise the car allowance at this time to 25 cents a mile because of high gas costs. The motion was approved by the committee, but has yet to go before a full authority meeting.

Pundits Predict Cabinet Post For Ed Lumley

CORNWALL — It's a sure bet that Liberal MP's from across Canada are sleeping with one hand on their phone this week, in anticipation of a call from Ottawa saying they've been appointed to the cabinet.

One of those MP's is Ed Lumley, Stormont-Dundas' 40-year old member who is now starting his third term on Parliament Hill. Lumley survived the Liberal defeat last May, and as one of the few Liberals elected in Ontario he played a vocal role in opposition as Transport Critic. He was also one of the MP's who talked Pierre Trudeau into coming out of retirement and leading the Liberals into last week's election.

In the election he was touted as a member of the Liberal team, and travelled across the country campaigning for less well-known Liberal candidates. Trudeau even made one of his first campaign stops in Stormont-Dundas at Lumley's well-attended nomination meeting.

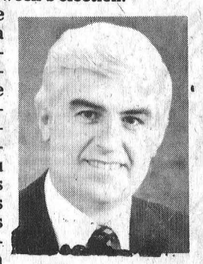

ED LUMLEY

Considering all of this, many pundits say, puts Lumley near the head of the pack in the race for the cabinet. Election night he said he expected a cabinet post, but was quick to add the decision was the Prime Minister's and he refused to qualify his statement with the portfolio he would prefer. Since then he has said he will accept any portfolio offered him, and he still refuses to state the cabinet post he would like.

One factor that may be significant in the Prime Minister's choice of his cabinet is the need to bring in new faces to give — in appearance, at least — the look of a new Liberal "team." If Trudeau chooses his cabinet with this approach, then Lumley will likely become a member of the government's inner circle.

Since election night the news media has been making countless predictions on who will be named to the cabinet. In most of the predictions Ed Lumley's name has been mentioned, as one of the new faces in the cabinet. The three major networks have mentioned him in their predictions, as have many radio stations. Print reporters also see the MP as sure-fire cabinet material, although most reports disagree on what portfolio he will receive.

A sampling:

The Financial Post (Toronto): "... Lumley is a businessman and former mayor of Cornwall, Ontario, who has been in Parliament since 1974. Former parliamentary secretary to the minister of Finance, he's considered ready for cabinet but probably won't get a senior post."

Maclean's (Toronto): "More likely, though, the ebullient Pepin (Jean-Luc) will get back his old job at Industry and Commerce, with the Trade portfolio going to Ed Lumley."

The Weekend Citizen (Ottawa): "There are other Liberals ... who are respectable cabinet material ... Ed Lumley, who might take a crack at employment and immigration."

The Globe and Mail (Toronto): Also predicted Lumley would be named Employment and Immigration minister.

Other reports have Lumley heading for the Sports Portfolio, named minister of Industry, Trade and Commerce, or heading the Revenue ministry.

The new government is expected to be sworn in next week, as soon as the Governor General has recovered from his surgery.

Weekend Mediation

Secondary Teachers Delay Strike

By Anne Patenaude
Press Staff Reporter

CORNWALL — In a last ditch effort to resolve a months-long contract dispute, some 525 high school teachers have postponed strike action against the Stormont, Dundas and Glengarry board of education until Monday, March 3.

A joint press release issued yesterday by the board and the teachers states that a third and final round of mediation talks will be held March 1 and 2. If the two sides are unable to reach an agreement during mediation, the teachers will walk off their jobs next Monday.

The weekend talks will be supervised by a mediator appointed by the Education Relations Commission.

Although both sides have agreed to withhold comment until conclusion of the talks, teacher negotiator Chris Bowen said yesterday he is "hopeful" an agreement can be reached before Monday. Board and teacher representatives met Tuesday afternoon to clarify their positions after the teachers served notice that strike action would begin on or after Feb. 28.

The long standing dispute centres around wages and the pupil-teacher ratio. While the board has agreed to teacher demands for a 17:1 PTR, the two sides are at odds on who should be included in PTR calculations.

Last week, 500 teachers voted 59 per cent in favor of strike action. In accordance with the Education Act, the teachers gave the board five working days notice of their intentions, leaving them in a position to walk off their jobs tomorrow.

Bowen said that if the upcoming mediation talks are not successful, the teachers are definitely committed to a strike on Monday.

In an earlier interview, Bowen said teachers had been notified by the board that they would be locked out in the event of a strike, but a board representative later denied the charge.

Chief negotiator Bob Whitteker said a lockout clause was included in the official form requesting the teachers' final offer in writing. But Whitteker explained that no lockout could occur until the teachers had taken strike action and their final offer had been rejected in open session by the board.

"And there is no meeting planned at this time to do that, so as of now the board is not legally in a position to lock the teachers out and is not even considering getting into that position," he said. "The teachers are saying that to try and muster up support, as far as I can gather."

Teachers last week also proposed final offer selection as a solution to the dispute. The procedure would mean that a third party would make a decision favoring either the board's final offer or the teachers'. The ruling would be binding on both sides.

The contract under negotiation is retroactive to last September. Some 9,000 students in the board's ten high schools are affected.

A similar dispute three years ago led to a five week strike.

This Week...

FARM: *John Van Wylick named County Pork Producer of the year.....page 5*

SPORTS: *Hawks finish season in second.....page 7*

Family.....page 2
OPP Report.....page 3
Editorial.....page 4
Farm.....pages 5, 6
Sports.....pages 7, 8, 9
Arsenic in Osgoode.....page 10
Apple 'Seed' Money.....page 11
Classifieds.....pages 12, 13
Real Estate.....page 14
NDDHS News.....page 15
Metcalfe Carnival.....page 16

mainline

Chimney Fire Friday

An early morning chimney fire in town on Friday was quickly extinguished by town volunteers firefighters. The blaze, at Norm Chapman's on May Street, was reported about 7:30.

Poll Corrections

Ed Lumley's increase in the polls in Dundas County last week wasn't as great as first reported. Two polls, as reported in last week's Press, were wrong: poll 236 should have read PC 35, NDP 4, and Liberal 18; poll 247 should have read PC 107, NDP 19 and Liberal 101. The changes mean the Liberal MP took 8 polls in the county and tied one, while PC candidate Jim Bredin took the other 46 polls.

Separate School Reschedules Meeting

The regular monthly meeting of the Stormont, Dundas and Glengarry Separate School Board has been rescheduled to March 11 from March 18. It's in the board's administration building at 19:30h.

Women's Meeting

The Women's Centre des Femmes is holding its annual meeting Monday in Mille Roches Hall at St. Lawrence College in Cornwall. Next Friday they are also sponsoring an International Women's Day Forum at the Parkway Inn's Cabaret Room.

Arena Rent Goes Up

WINCHESTER — Council's approval of proposed increases in arena rental rates here last Monday night will boost prices by $40 for the hall and $140 for the community centre ice surface.

A report from the Winchester and District Recreation Committee recommended an increase to $200 per day for the hall, up from $160. Ice surface rental will climb to $300 a day from the previous $160.

Both rates apply if profits obtained during the renting period are kept by the person renting the facilities. If profits are donated to the arena, the rental charge would drop to $50 for the hall and $100 per day for the ice surface.

Persons using either facility for more than one day will be charged the regular rate during the first day and $100 each for the hall and ice surface each succeeding day. The increased fees do not include kitchen facilities.

Despite complaints from councillor Mel Vice, who later declared interest in the rental fee discussion, council approved the new rates. Reeve Larry Gray said later that council would not exercise its right to amend the proposal.

"We have a very reliable recreation and arena board and they have concluded that is what they want to do," he said.

Vice questioned the amount of the increases, saying ice surface rates would rise by 240 per cent. Even with the discount for extra days, the councillor complained that the increases were too steep.

"It's still a 33 per cent increase," he argued, "Most people can't raise rents that much — it's illegal."

Gray defended the proposal, saying that previous rates did not cover the cost of preparing and cleaning up the centre.

He said the community centre already has about 78 bookings for this year, many of them in the spring. The reeve pointed out however, that all had been warned of possible rent hikes.

The new rates are expected to take effect in March or April, he said.



Leitrim To Host District WI Annual

LEITRIM — Mrs. Shirley Moulton, Citizenship Convenor, introduced Mrs. Marilyn Belbin who showed slides on Newfoundland for the February meeting of Leitrim W.I. She gave a little history of early settlers who stayed in coves for shelter while they cleared the land. What we would call lakes they call ponds and mountains they call hills, the beaches are very rocky; no sand beaches, but very beautiful. The summers are hot but not humid, sun is hot but air is cool. Mrs. Win Candler our president, thanked the speaker.

The District Annual is to be held May 5th with Leitrim W.I. as host. Summary Day is March 12th for the Crewel-Embroidery courses at 1 p.m., everyone welcome. The secretary read a letter from FW10 President. Mrs. Heather Roberge thanks us for our help with 4-H Club. Mrs. Dorothy Davidson will attend the Officers Conference.

The ladies decided to drop handicraft at the Ottawa Exhibition but do baking instead. Mrs. Gladys Wordly and Mrs. Candler will attend the District Directors meeting Feb. 15th.

We are reminded of W.I. projects "Save the Sight" and "Pennies for Friendship", 80,000 lbs. starting were sent for pennies for friendship last year.

Feb. 18th is Heritage Day at Leitrim for the area. The hostess Mrs. Gladys Wordly assisted by Mrs. Betty Pink and Mrs. Marion Dillon served refreshments. The March meeting will be held on the 11th at Mrs. Norman Lynch's at 315 Holmwood, Apartment 506, Ottawa.

Recent Birth

THOMPSON — Joel and Suzanne (nee Baldwin) are pleased to announce the birth of their son, Jason Joel on February 19, 1980 weighing 7 lbs. 9½ ozs.

Grandparents are Ralph and Doris Baldwin of South Mountain and Trevor and Winnifred Thompson of Kemptville.

Heritage Day Open House

VERNON — The annual Heritage Day open house at the Osgoode Township Museum here was held on Feb. 16.

The afternoon was highlighted by the awarding of prizes for essays on people and places of local historical interest. The essays were submitted by students from the township's elementary schools. Judges for the contest were Mrs. Rolla Campbell, Mrs. Les Colley and Mrs. Clint Lewis. All of the students were commended for their fine efforts and the winning and runner-up essays were read aloud.

Prize winners for Grades 3 and 4 were Chris Murdock, Kim Ferguson, Julie Jeacle and Megan McCooeye.

For Grades 5 and 6, Greg Adams, Anne Marie Van Boxtel, Ineke Van Zealand, Julie Sarrazin, Jane Campbell and Karen Gallinger.

For Grades 7 and 8, Irene Velthuis, Nancy Porteous, Teddy Wickers, Susie Walker, Kathy Kenny, Mark Higgins, John Shryver, Wanda Rowan, Chris Withnall, and Andrew Beek.

Honourable mention was given to a number of others. The large group who attended were welcomed by Society President, Mr. Michael Daley and refreshments were served by the Society members.

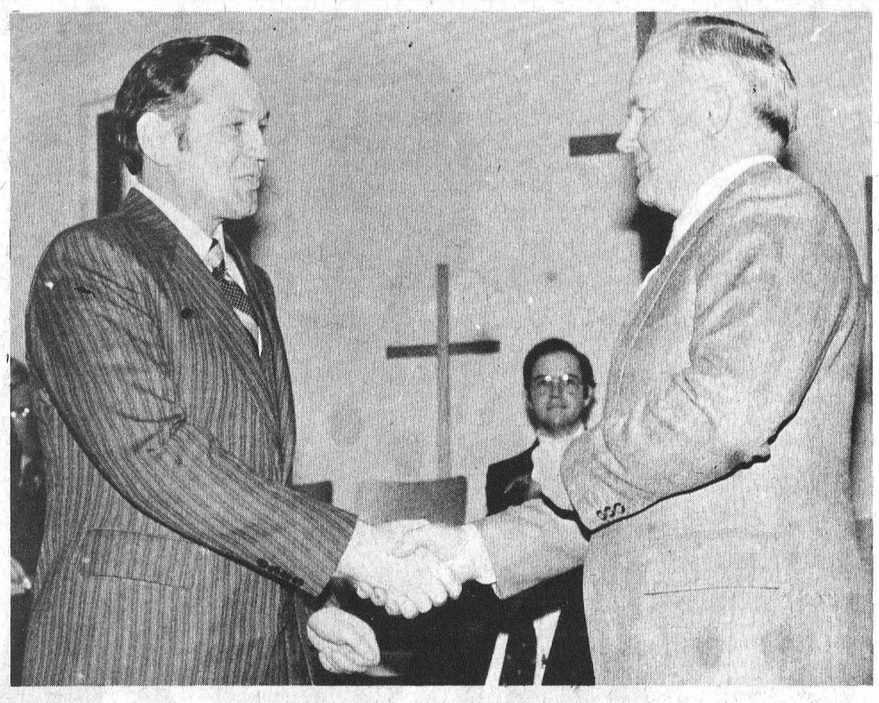

Church Dedicated At Greely

The beautiful new Parkway Pentecostal Church at Greely was officially dedicated on an impressive afternoon last Sunday. Rev. Gordon Upton, Pentecostal Assemblies of Canada Superintendent (district of Eastern Ontario and Quebec), conducted the dedication ritual and church board member Lorne Waddell accepted keys from building contractor Carl Norenberg.

Most area clergymen joined Pastor Rev. Clare Mullen for the memorable occasion and a detailed report of the historic service will appear next week.

In accompanying photo Mr. Waddell, left, accepts keys from Mr. Norenberg.

Press Photo—Workman

Edwards Business Growing

"Country Flowers," the thriving Edwards business centre that began as a small plastic greenhouse in 1972, has not only put the former New York Central railroad town back on the map, but has taken the initial step in a program of expansion to other locations.

Last week the bright new store, directly opposite the huge Maheu enterprise at Embrun, opened its doors for the first time and is already enjoying tremendous success.

Gord Schoenherr and his wife Dianne are both actively participating in all phases of community life and, along with their three children, are well on their way to making "Country Flowers" a name to be reckoned with throughout the Golden Triangle.

Gord, a member of Metcalfe and District Lions Club, ventured into business on his own following more than 13 years of association with Ottawa flower shops. His wife, Dianne, is an Edwards native and is presently in charge of the Embrun branch.

Son Gregory, 18, is also quickly learning the trade while two younger members of the family attend school at nearby Orleans.

"Our principle objective," says Mr. Schoenherr, "is to better serve the public, and in an effort to accomplish that goal we deliver orders throughout the district without charge."

Both stores offer colourful and attractive suggestions with floral arrangements adapted for all occasions.

"And because of rising prices," continues the owner, "we find the beautiful 'silks' more and more in demand."



Graduate

Maureen Angus graduated from the University of Guelph with her Bachelor of Arts in language and sociology on Feb. 8.

She is the daughter of Doug and Joyce Angus of Winchester.

Thirteen Members Answer Metcalfe Institute Roll

METCALFE — The Metcalfe W.I. monthly meeting for February was held at the home of Mrs. Ben Galloway. Thirteen members answered the roll "Bring a history of your home — or add to your original one."

Mrs. Wallace passed on the information regarding the crewel achievement day to be held March 12 at Leitrim and we help with the lunch.

The officers conference at Waterloo is for presidents or vice presidents in May — our cheque has been sent in for the delegate. Mrs. Quinn and Mrs. Wallace will attend a District Directors meeting in Osgoode, February 16.

Mrs. Harold McKeown reported on cards sent and the sick. In the absence of the convenor, Mrs. E. Reaney, Mrs. Emerson Irven conducted a contest and Mrs. Chas Wallace won the prize. Miss Mary Ellen Van Berlo won the hostess gift.

Mrs. Quinn thanked the hostess Mrs. Galloway, for her home and a delicious lunch. The meeting adjourned.

Recent Births

The following are the recent births at Winchester District Memorial Hospital.

On Tuesday, Feb. 19, 1980, to Mr. and Mrs. John Cinnamon, R.R. 1, Winchester, Ontario, a son.

On Tuesday, Feb. 19, 1980, to Mr. and Mrs. Joel Thompson, R.R. 2, Winchester, Ontario, a son.

On Friday, Feb. 22, 1980, to Mr. and Mrs. Randolph Prieur, R.R. 1, Lunenburg, Ontario, a daughter.

On Sunday, Feb. 24, 1980, to Mr. and Mrs. Bert Geertsma, R.R. 2, Chesterville, Ontario, a son.

On Sunday, Feb. 24, 1980, to Mr. and Mrs. Helge O'Malley-Sahl, R.R. 1, Inkerman, Ontario, a son.

On Sunday, Feb. 24, 1980, to Mr. and Mrs. Lester Holmes, Chesterville, Ontario, a daughter.

On Monday, Feb. 25, 1980, to Mr. and Mrs. Robert Couglar, Morrisburg, Ontario, a son.

On Monday, Feb. 25, 1980, to Mr. and Mrs. R. Christie, R.R. 2, Mountain, Ontario, a son.

Fawcett's
Organs & Pianos
WINCHESTER
Lesage Pianos
CONN Organs
Call For An Appointment
774-2205

Home Style Cooking
For the best in Chinese, Italian and Canadian cuisine try
MARY'S RESTAURANT
Winchester
TAKE-OUT ORDERS AVAILABLE
774-3733 IF BUSY CALL 774-2001

look super!
Bridesmaids in delicate "Stained Glass" Pastels
Pastels so soft - Colours so romantic! Shown here a gown in delicate Printed Voile, elasticized ruffled neckline can be worn on or off the shoulder. Just one of a magnificent selection.
Beautiful flower girl dresses created in our workrooms.
SHOP THURS. 'TIL 9
Vogue
VOGUE SHOPPE • 500 MONTREAL ROAD
CORNWALL

XIII OLYMPIC WINTER GAMES LAKE PLACID 1980
OLYMPIC SPECIAL
SAVE $50.00 ON FISHER INSERTS
• Fisher Stoves - the official woodstove of the 1980 Winter Games
• Airtight, fuel efficient performance
• Virtually no smoke: little ash residue
• Black matte steel finish with optional contemporary nickel plated doors
AVAILABLE NOW FOR IMMEDIATE DELIVERY
Fisher Stoves $50 Offer valid now through 31 May 80 with this coupon.
Winchester Fireplace and Stove Centre
Winchester 774-3632
One coupon per insert

You're heading in the right direction with
BICCUM McINTOSH LTD.
Box 758, 504 Main St.
Winchester 774-2832
INSURANCE
WE PROVIDE COVERAGE FOR:
• Farms • Residential • Life
• Commercial • Mortgages
• Travel • Livestock Mortality
• Automobile • Liability
• Municipal • R.R.S.P.
Insurance Financing Available
FOR ALL YOUR INSURANCE NEEDS CONTACT:
Lynn Boyd.....989-5651
Sandra Smith.....448-3300
Larry Stevens.....448-2875
Doug Vasey.....774-2213

OPP Report Break-In, Theft

The woman whose picture appeared in last week's Press has been identified.

The OPP reports that the dead woman was Joyce Mary Thompson, of Dollards des Ormeaux, Quebec. Earlier this month her nude body was found in a plastic garbage bag near Monkland.

Her husband has been detained by police for questioning.

The Winchester detachment of the OPP reports that Gordon Paul's home, on the Berwick Road, was broken into last Wednesday night.

An undetermined amount of money was taken in the break-in.

Constables Howard Smith and Bryan Helmer are investigating.

Saturday John Lynch of R.R. 3, Metcalfe was snowmobiling in Mountain Township when he ran out of gas. He left the snowmobile and when he returned someone had taken it. It was later found, a short distance away, severely damaged.

Constable Al Lummiss is investigating.

Engagement

Mr. and Mrs. Malcolm MacGregor, R.R. 4, Crysler, are pleased to announce the engagement of their daughter Joan, to Clarence Earl Davis Jr., son of Clarence Earl and Caroline Darnell of Beaumont, Texas.

Marriage to take place in Morewood Presbyterian Church on March 29, 1980.

Recent Birth

MORIARITY — Leo and Linda, a daughter on Feb. 16, 1980 at Holy Cross Hospital, Calgary, Alberta.

Proud grandparents are Mr. and Mrs. Leonard Moriarity, Metcalfe. 45p



Metcalfe Royal Expands

Judging by accompanying photo one has to assume banking is indeed a happy business. Last Friday Metcalfe branch of The Royal Bank invited customers and friends to pay a visit and inspect results of the recent enthusiastic renovation and expansion program.

Manager Larry Coutts (seated centre), is pictured with staff members at the end of the busy day.

Standing, left to right: Linda Fisher, Evelyn Corlyon, Gail Middlemiss, Gwen Johnston, Pat Robb, Betty Michels, Wayne Kasaboski (loan manager).

Seated, left to right: Ann Rowan, Betty Cooper, Manager Larry, Betty Linton and Kay Stanley.

Press Photo—Rowan

Hallville Church Centennial

HALLVILLE — The United Church continued to celebrate their 100th Anniversary on Feb. 17 with an old fashioned box social.

St. Valentine's Day provided the theme and the Church Hall looked very gay with red hearts. Mr. Ralph Fawcett auctioned the colorfully decorated boxes.

This was surely a time for fun and fellowship for the Hallville congregation. The fun will continue this Sunday with an old fashioned sleigh ride followed by a hot lunch.



Highly Successful Clinic

Last week's blood donor clinic at the hospital was more than a drop in the bucket for the Red Cross, it was one of the most successful clinics in recent years. About 275 people turned out for the clinic, and when it was all over 246 of them had donated a pint.

The clinic follows another highly successful one in the fall when 244 pints were donated. This has left hospital officials confident that the next clinic, in August, will also be a great success. This year marks an increase in the number of clinics at the hospital, from two to three a year.

Press Photo—Workman

WAVES Make Request

The WAVES committee met on Feb. 18.

Rev. J.D. Dobson read two letters: the acceptance of the application from the refugee working group of the Diocese of Ottawa and one from the Bishop.

Four ladies attended a seminar on Oriental Culture and refugee settlement in Ottawa recently.

The following list of furnishings will be required.

Sheets, towels, blankets, pillows, dishes, curtains, tables, chairs, pots, pans, kitchen appliances, cutlery, beds, dressers and lamps.

Kindly call one of the following if you wish to donate any of the above: Annie Jones, 774-3062; Gladys MacDonald, 774-2300, Mrs. R. VanNoppen, 774-3709.

The next meeting is Monday at 7:30 p.m.

ALUMINUM R.O.
PRODUCTS
Richard Lafrance Ph. 821-1854

Membership Renewal Time For Ormond RA

ORMOND — February and March are membership renewal months for the Ormond R.A., president Ken Carkner has announced.

Anyone wishing to renew their membership should call Ken Carkner, Barbara Cinnamon, Karen Skuce, any director or the Ormond General Store.

Dance Committee chairman Floyd Fisher announced at February's general meeting that there will be a Spring Fling Dance at the Lions Hall in Winchester next Saturday (March 8).

It was also reported that the R.A. entered a float in the Metcalfe Carnival Parade on Feb. 17. The association didn't win a prize, but the members did have a great time. Thanks to Mr. and Mrs. Frank Toonen and family, Karen and Lyle Skuce, Bill Sylvester and Floyd Fisher as well as the R.A. Carnival Queen and her two princesses.

August Celebration Days are now run by the R.A. and Lyle Skuce has been elected to head the Days' committee. He will be assisted by Karen Skuce, Barbara Cinnamon, Frank Toonen, Nancy Gamble, Cecil Harrison, Mary Fisher and Bill Sylvester.

To help defray the costs of the celebrations a raffle is planned.

Area residents are reminded to keep an eye out for events connected with the August celebration, slated for around the first week of this August.

In other business Nancy Gamble was unanimously selected as the new Press reporter.

The next meeting is March 13 at Ken Carkner's. Everyone is welcome.

SAVE ON ENERGY COSTS



Insulate Attics and Walls
CELLULOSE WOOD FIBRES
Owner Operated
Free Estimates Given
—CALL—
Keith Wagner
Winchester 774-3848

O. Maheu
FONDEE 1896 ESTABLISHED

Warehouse Clearance SALE

OVER 200 GE APPLIANCES TO CHOOSE FROM!
CHECK OUR FANTASTICLY LOW PRICES ON
RANGES
WASHERS
DRYERS
REFRIGERATORS

REFRIGERATOR
L15JHRLT
REG.: $599.95
$499.95

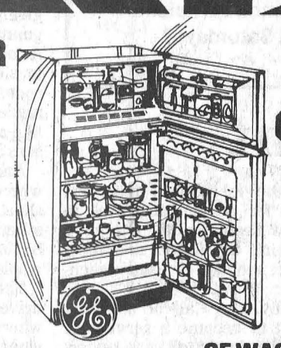

GE WASHER
W542W
REG.: $529.95
$459.95

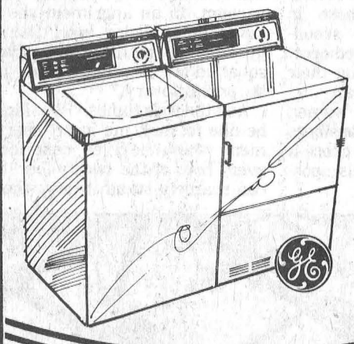

GE DRYER
534W
REG.: $349.95
$299.95

4 ONLY!
BUILT-IN OVENS
SELF CLEANING
FLOOR MODELS
REG.: $749.95
$495.

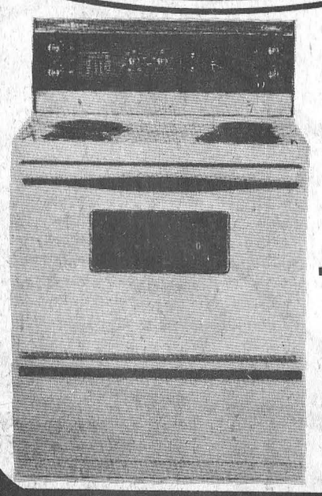

GE BRUSHED CHROME COOK-TOP
REG.: $219.95
SALE: $169.95

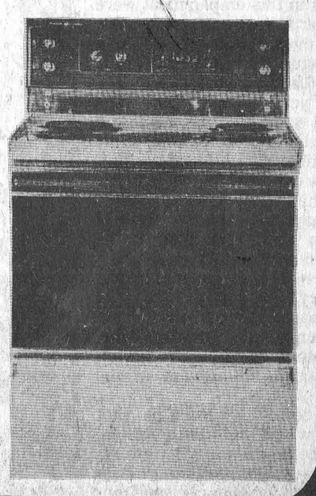

J32DRT
REGULAR: $429.95
$349.95

J35LRW
REGULAR: $749.95
$649.95

1220 Ch. Innes Rd., Ottawa
746-7352

Centre d'achat Embrun Shopping Centre
372 rue Notre Dame St., Embrun
443-2191

Service a domicile
Shop at home service
746-7352/443-2191

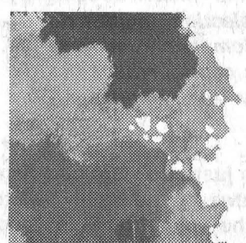

You can afford a NEW HOME!



Ask us about Muttart's affordable manufactured homes and the new Muttart... Home Free PROGRAM

Easy to buy and easy to build Muttart Manufactured Homes offer 38 family pleasing plans, all with energy efficient R-14 wall and R-31 ceiling insulation. Optional 2 x 6 walls and triple glazed windows are also available.

If you would like your Muttart home customized to meet your individual needs, our Home Planning Service allows revisions at reasonable cost or help in the development of your own plan.

There's no down payment on a Muttart Mortgage once you own your lot. This includes lots in unserviced rural areas. And, if you pay cash, you will enjoy a worthwhile discount on the purchase price.

We can help you build or you can save even more by quickly erecting the home of your choice from kiln-dried pre-assembled wall sections and trusses and pre-cut materials. Detailed, easy to follow instructions are supplied in our Muttart Home Construction Manual for 1980. No special tools or skills are required.

GET FULL DETAILS TODAY!

Call collect to Mr. Jim Mulligan at (613) 549-2234, visit our show model in Kingston at 1473 Princess St. West or mail in the coupon today for a FREE MUTTART HOMES' BROCHURE...complete with details on our "HOME FREE" program.

Muttart homes

Free brochure

Fill in and mail this coupon today for your free Muttart Homes' colour brochure. Complete with details on our "HOME FREE" program.

MUTTART HOMES
Box 751, Kingston Ont. K7L 4X6

name .....
address .....
.....
city .....
code ..... phone .....
I have my own building lot ☐YES ☐NO

25

editorials...

the way we see it

Practice What You Preach

"Practice what you preach." It's an adage that parents have taught their children, teachers drilled into their pupils and clergy preached to their congregations for years. It's an adage designed to give us the moral strength and perspective to stand up for what we believe in.

All too often we succumb to the easy way out; we say one thing and do another, or say one thing to one person and something entirely different to someone else. It's an easy way to be popular, and as such it is often practised by politicians, who want to be liked by everyone. But in the end, the person who says one thing and does another is exposed as a hypocrite, and has his credibility shattered.

That is the position Canada now finds itself in regarding our national energy policy. While we pay $14.75 a barrel for oil, we are charging between $36.50 and $40.50 a barrel for the oil we export.

Do we do this in any other commodity that we export? In newsprint, nickel, wheat or iron ore? For the most part, no. Sure there may be lower prices in Canada, but most of them are based on savings in selling the goods in Canada, such as lower transportation costs, or an over-supply of a good for the domestic market. But there are no other goods where we are paying half what we are exporting the goods for.

As such, we should end this horrendous oil pricing system in Canada that is costing the federal government millions of dollars to keep our gas prices at less than half the world level. The Clark government had the right idea when it moved to increase our energy prices to near world levels. The soon to be sworn in Trudeau government, despite campaigning against the Clark energy policy, seems to be taking the same approach, sans the excise tax.

It's about time that we started paying our own way without the government subsidizing our wanton use of energy. And we are wanton users — the most slovenly consumers of energy in the world. Raising the oil price will make us realize that oil isn't as plentiful, or cheap, as water. It will make us start conserving, and think about alternate means of powering our lifestyle. It will make us consider self-sufficiency, and as such, make our country stronger.

Hypocrisy is the mark of a weak person, and a weak country. Practicing what we preach on our energy policy would go a long way towards instilling a little faith in our government, and in ourselves.

Rural Post Offices

"Service to the public."

That motto is supposed to be the basis of postal service in Canada. If so, then the federal government should reconsider its move to close rural post offices on Saturday. Closing the post offices would be more than a disservice, it would be a serious blow to the economy of many villages, and the demise of a cherished institution.

For years many rural folk have followed the same ritual every Saturday: travel to town to shop, take the kids to hockey practice, let the wife get her hair done. And, of course, stop at the post office to pick up the parcels too big to deliver on the rural routes, and buy some stamps. In this sense the post office is part of every community's business section, and its closing would have as disastrous an effect as the closing of the grocery or hardware store. On another level, the post office is the government's main representative in small communities. Cutting back on its services could lead to the belief that the government doesn't care about the farming community and this could lead to alienation.

In answer to all of this, the post office says it is considering the move to save money. In answer to that, we say, why not look in other areas of the post office to cut the postal deficit?

Why not settle the union problems and create some staff morale in those big postal factories in the cities so that the efficiency of mail delivery increases? Why not fight all of those parcel delivery and overnight letter services that are cutting into the lucrative special delivery market? Why not take a long, hard look at lowering postal rates as a way of enticing more people to use the postal system?

And why not leave rural post offices — probably the most efficient, friendly part of the entire Canada Post — alone, and open on Saturdays?

A Public Servant

By Dr. Gordon C. Smyth

There is ample room for all sorts and conditions of folk in the fellowship of the Son of Man. Each of the Twelve followed the same Lord, but at his own gait and with his own style.

In a way, we know very little about Matthew. There is even confusion about the apostle's name. It is given as Levi in Mark 2:14 and Luke 5:27.

However, the man's occupation tells us a lot about him. He was a public servant in a department that has never been popular. At his tax office near Capernaum he levied on merchandise carried over the Damascus-Acre highway.

In Palestine the taxes were farmed out by the Roman government. Somebody would pay a fixed sum for the right to collect in a particular district. Then he took all he could get.

Jews in this employment were considered traitors and crooks. Their money was refused in a synagogue. Their testimony was also refused in a court of law.

And yet we read, "As Jesus passed on from there, he saw a man called Matthew sitting at the tax office; and he said to him, 'Follow me.' And he rose and followed him" (Matthew 9:9).

Perhaps the man was tired of being a social leper. Perhaps he realized that wealth was no assurance of happiness. Jesus' ministry around the city of Capernaum had provided many opportunities for contacts between the two. A public servant now became a servant of the public.

The lesson to learn is that Matthew did not leave his experience behind him. It was redeemed, not forgotten. For instance, we have no evidence that he hurried to "church" to indicate the break with his old life. He threw a dinner party as his way of introducing former associates to Jesus (Matthew 9:10-13).

It makes sense that a Christian like Malcolm Muggeridge is using his experience as a writer and broadcaster to proclaim the Faith that he used to deny. Does the point need to be pressed?

The Gospel that bears Matthew's name is not the earliest Gospel. Mark's is earlier. Matthew's reproduces 90 per cent of it. But some 221 verses are found only in Matthew's.

A tax collector would be expected to keep accurate records for some Roman supervisor to examine at any time. The new apostle did not leave his eyes, ears or head behind him. His nucleus of Sayings of Jesus supplied the inspiration that has earned for the opening Book in the New Testament the tribute of containing the fullest and most succinct amount of Jesus' teaching.

Finally, the Call of a public servant to become a servant of the public should tell us to review our attitude towards those in politics. Some may be scoundrels. Some may be mediocre. But many more are doing their best in most difficult times.

Not a few men and women engaged in the nation's business make glad the Lord who chose a tax collector for one of his apostles.

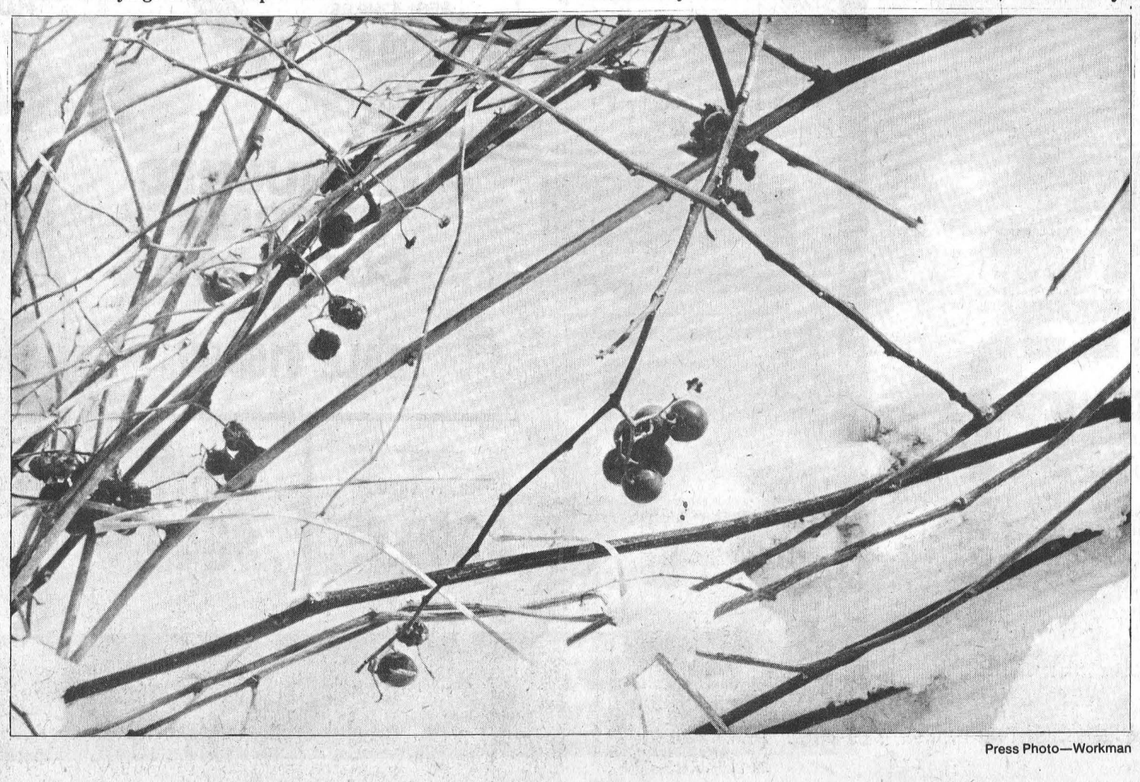

Press Photo—Workman

WINCHESTER Press

CNA "Award Winning Newspaper"

WORKMAN BROTHERS, Publishers
Established in the year 1888
Published Wednesday Afternoon, Dated Thursday
Subscription Rates: $9.50 per year In Canada; $17.00 Foreign; payable in advance.
Member of Canadian Community Newspapers Association and the Ontario Weekly Newspapers Association
Guaranteed Circulation Over 5,000
"Second Class Mail Registration Number 1555"

Thinking Of Selling

By Bill Smiley

Comes a time in life of every couple when they start thinking, and then talking, about selling the house.

After all, they solemnly nod in agreement, it's a bloody white elephant. Who needs four bedrooms for two people? Who needs a tax bill that goes up every year? Who needs to heat a white elephant, or any other color, at today's oil prices?

Each of the aging pair thinks his-her own selfish thoughts. And don't tell me otherwise.

The Old Man says to himself: "No more beefing about the lawn being shaggy, the walk not shovelled, the basement not swept, the garage falling down, ice on the roof, my utter incompetence when it comes to repairing anything."

And the Old Lady thinks: "Why should I run up and down stairs, ordinary, cellar, and attic, eight times a day? Why should I have to call and fight with the plumbers, the electricians, the TV repair man, because He's never here when something breaks down? Why should I scrub hardwood floors that are immediately scratched, and clean rugs that are immediately soiled by Him and his two dam' grandboys?"

At about this point they get together and agree that they should sell the beast and move into an apartment. No snow shovelling. No grass cutting. Laundry room in the basement. Wall-to-wall rugs. No decorating. No tax bill. No fuel bill. No bill for cleaning the driveway.

At this point they're almost euphoric. Wow! No more problems. A nice little two bedroom apartment on the tenth floor, overlooking the lake. And so cheap. They bought the old house for a song, spent only about fifty thousand dollars on it, and could probably get sixty for it. That would leave them a handsome profit of about $422.79, which they could invest, and drag in all that extra income.

People approach them with a gleam in their eye. "If you're gunna sell, I want first chance." A colleague of mine, with six kids to sleep, and us with four bedrooms and an attic that could be made into two more, lights up like a green light every time she sees me, and urges the sale.

And this is about the point where the couple commences to shoot sidelong looks at each other, have second thoughts, and begin to query the wisdom of the whole deal.

The husband thinks, "Jeez, she drives me nuts in a big house where I can go to the bathroom when she starts playing the vacuum. In an apartment she'd have it going all day, and I'd wind up like one of those old guys, squatted over the daily paper in the public library."

And the wife thinks, "Wouldn't he like to stick me in an apartment where he'd be underfoot every hour of the twenty-four? I can scarcely stand it now when he's on a weekend or holidays. I like to get him OUT of the house, so I can get something done."

And they both think of the kids, and the grandkids. Sure, we have to live our own lives, but what about Christmas? They can't afford a motel, and that's silly, anyway.

And the wife thinks, "The little devils can do enough damage to the house to keep us happily miserable for three weeks after they leave. What would they do to an apartment? We'd be kicked out."

And the husband thinks, "How can I teach them not to climb a woodpile in an apartment? How can I teach them not to squirt me with the hose in an apartment? How can I teach them how to fish in a rotten apartment? How can I teach them how to stickhandle a puck in an apartment?"

And the wife thinks, "We'd never get the grand piano into an apartment. And the Indian rug. It's old, and it's shabby, but it's beautiful and it would never fit into one of those dumb little boxes."

And the husband thinks, "Where would I put my fishing tackle? Where would I store all those pictures of me as half-back, that are now in the attic, somewhere?"

And they both think, "What would we do without the fireplace, a constant bone of contention, because nobody wants to clean out the ashes? But we do love those late winter afternoons, with our own oak and maple sending out heat and hues, and the grandboys sprawled before it, asking crazy questions about life?"

And the wife thinks, "Some days when I stand at the sink doing dishes, and look out at the green and the sun and the flowers, I have a piercing sense of joy, and I don't think I could ever get that looking out a tenth floor window."

And the husband thinks, "What would I have to worry about if there were no fifteen foot icicles, hanging like so many swords of Damocles, right over the back door, where the Old Lady's music pupils come in?"

And he goes on thinking, "What would I do in summer, if I couldn't listen to the birds, and watch the cheeky squirrels, and gaze up through the filter of my massive oak into the gold-blue sky?"

And she thinks, "I can cut down the phone bill, and make my own clothes, and shop tighter, and stop buying expensive presents for the kids."

And he thinks, "I can stop smoking and buying booze, hang onto the old car for another year, give up one of my two daily papers."

And by some peculiar osmosis, they agree, despite the figures, which are conclusive and multitudinous, that it is a lot cheaper, healthier and generally more beneficial to hang onto the old house for another year or two.

Letters To The Editor

The Editor,
The Winchester Press,
Winchester, Ontario.

Dear Sir:

The 1980 Metcalfe Winter Carnival, with its many well organized events would not have been the success it was were it not for the dedicated and often thankless work of many people including the excellent promotion by your fine newspaper.

To those of you who made it work, a most sincere Thank You ... enough cannot be said for these community-minded people who worked so hard with no reward other than well earned self-satisfaction.

The Metcalfe Carnival has been a success from its inception, although it has not been without its problems as those involved worked hard to develop new ideas and encourage community support.

One area we failed miserably in this year was in providing "something" for those too old to attend the Teeny Bopper Dance, yet not old enough to pass the ID check. Brenda, Julie and you concerned mothers — "you've been heard." Next year we'll plan a Teen Extravaganza. A special thank you to the Queen and her Princesses who attended every Carnival event and stayed for the duration. We'll be back bigger and better next year.

Thanks Wendy, Shelley and Brenda.

Yours truly,
Bruce Patterson,
Carnival Chairman.

The Editor,
The Winchester Press,
Winchester, Ontario

Dear Sir:

The Educational Ministry has chosen to use our children once again as pawns for experiment.

Dr. Stephenson is proposing a withdrawal of the half day French Kindergarten Program in our community where unilingual jobs are almost non existant.

Certainly this type of program would not be necessary in some areas, but in a bilingual district such as ours it is essential.

Several School Committees have registered their complaints. The possibility of altering the educational bureaucracy's decision will only be observed through time.

Yours truly,
Barb Berry,
Chairperson.

Joe Rowan
The Winchester Press,
Winchester, Ontario

Dear Joe:

On behalf of the Ormond Recreation Association, I would like to express our sincerest thanks for the coverage that you gave our Annual Winter Carnival in the Press. Your attendance at the Carnival certainly capped off a very exciting evening for our young contestants and your request for several photographs was the crowning touch for the winners.

I was extremely happy to read in the 7th Column that you enjoyed the competition too. As you stated, several of our directors were enjoying themselves and they were very pleased to note that a visitor also enjoyed the festivities of the evening.

Again our special thanks for a job very well done.

Yours truly,
Bill Sylvester,
President.

7th column

By Joe Rowan

Friends (and Jack would have been pleased to know so many cared enough to bid him a fond farewell), filed solemnly past his flower-draped casket last Sunday. Jack was one of our four older brothers and the third, as the late Lon Woodrum once wrote:

To pass across the stream of death,
And see the angels come,
To see the beauty, love and peace,
The smile of God - and home."

Those who knew Jack might have felt travelling the often rugged road of life, with only one arm, a severe handicap. But those of us who knew him best, knew better .... knew his one powerful, skillful left hand was indeed master of each and every challenge. In days long gone he was endowed with wavy locks that glowed red in the sunshine of youth, and his happy laughter always dispelled the gloom of adversity. Polio, which attacked in his boyhood, robbed him forever of a right arm, but the dreaded affliction failed to rob him of an iron will to equal, or yes surpass, the efforts of his fellow men. Jack was 17 years of age when enterprising Metcalfe businessmen founded the curling club, he was the youngest Charter Member ... and in the years to come his skill on the ice lanes was recognized and admired throughout the Ottawa Valley. He always played the game of curling like he played the game of life, where his major goal was to widen his ever-growing circle of friends. And it seemed many, many of those friends, secretly hiding a tear, signed the guest book during the weekend. Strange, but as we gazed for the last time at the face we knew and loved so well, it seemed that, despite weeks of terrible suffering, there was a trace of the defiant smile that had, for more than the allotted "three score and ten" defied growing odds, and usually won. And we thought of another who had fought a similar fight and who, like brother Jack, was reluctant to surrender. It was Pauline Johnston who, a few days before her death on March 7, 1913 wrote:

"They shot my flag to ribbons but in rents
It floats above the height;
Their ensign shall not crown my battlements
While I can stand and fight.
I fling defiance at them as I cry,
'Capitulate? Not I'."

But it was his grandson's farewell message that tugged at the heartstrings of all. His was the first name in the guest book, and with his signature the young chap penned the following: "Thanks God for taking Grandpa, so he won't have to suffer any more pain." And thanks Patrick for such a fitting farewell to a wonderful husband, father, grandfather — and brother.

Hadn't planned to even mention the recent election this week since we reasoned the "experts" who write in area dailies had said it all .... and said it all wrong. But there is one consolation. If, perish the thought, Mr. Trudeau and his "boys" fail to solve the nation's pressing problems, they need only dissolve parliament and call in such brilliant minds as "Lynch", "Fotheringham", "Small", "Gwyn", "Hutchison", "Wilson", "Camp", and of course The Ottawa Journal's editorial writer. Judging by their reams of pre-election nonsense its obvious they could completely confuse all issues, and their antics could perhaps best be described in print by the inimitible Gord Lovelace.

With your kind permission just one more comment. The Ottawa Citizen's "Views of the Valley" editor Steve Jonescu is one who values (and for good reason) the wisdom, judgment and foresight of "Weeklies." Unfortunately he was unable to contact the Valley's "biggest and best," but he did canvass a total of 11 including Chesterville, Kemptville, Iroquois, Prescott and Alexandria and, without exception, all "knew" well in advance that Mr. Trudeau was to emerge victorious. The moral here is simply this .... forget the big, cumbersome, dailies and rely on the friendly, well-informed editor of your favourite weekly. Like "The Shadow" of old .... he knows.

Big city dailies would be well advised not to laugh off the suggestion that good weekly newspapers are increasingly making inroads into the domain the "Big Boys" have for generations considered their very own gravy train. Learned only last week, for example, that our "Press" is now widely read and avidly devoured by Ottawa firefighters. Understand readership is being extended in that direction thanks to fireman Tom Beck who makes his home right here in Winchester. Tom, we have been told, is considered among the brighter stars in the local town hockey league and has even been known to occasionally score a goal .... and every time he does, he distributes Presses with reckless abandon throughout the Capitol. It then follows that if other "oldtimers" continue to make a dedicated effort to "set up" good old Tom; Tom will score; Tom will then distribute more and more copies of the Valley's very best weekly ..... and happier smiles will become more and more plentiful in our circulation department. Thanks lad -- keep up the good work.

Van Wylick Chosen Outstanding Producer

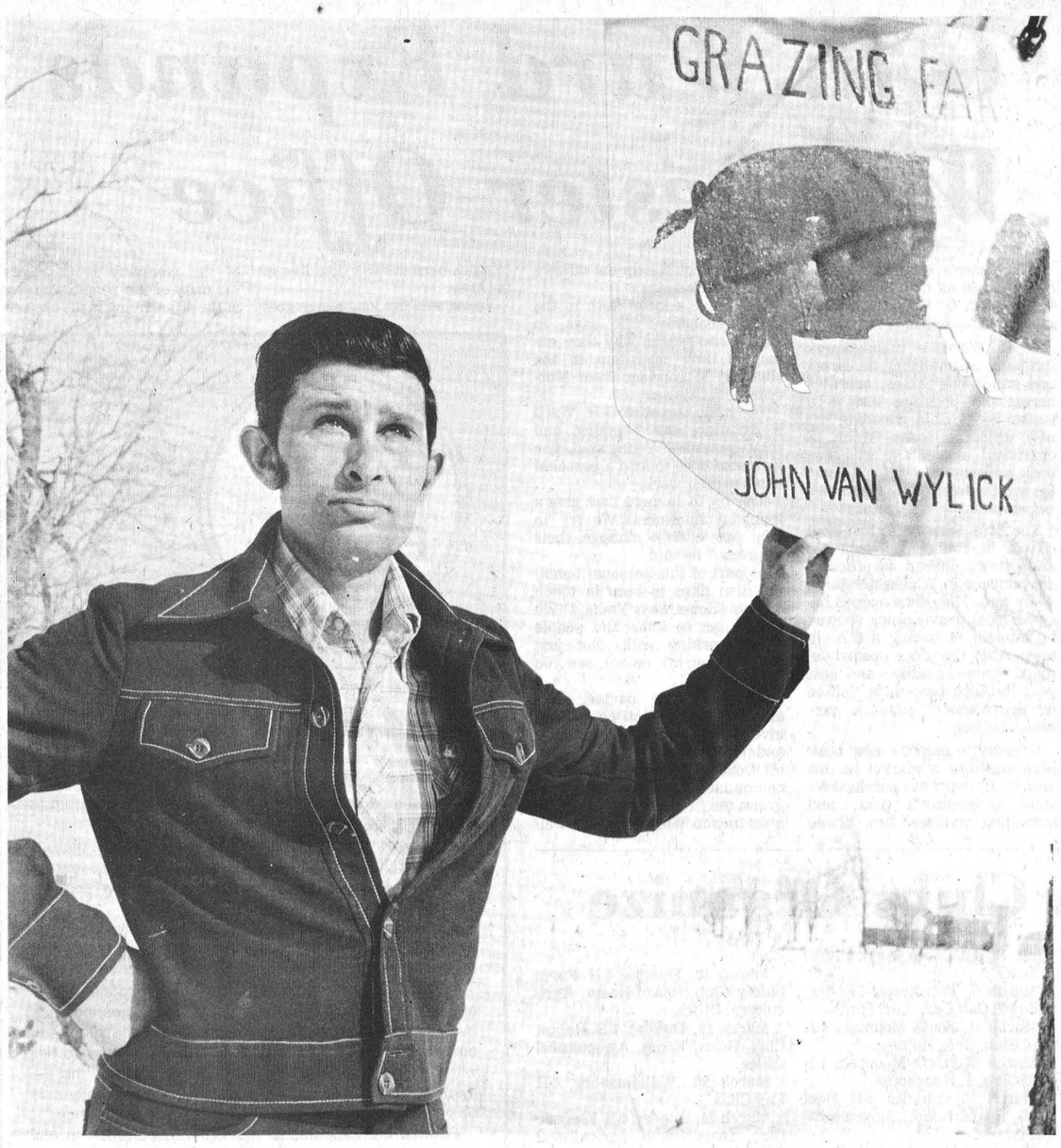

John Van Wylick, nominated outstanding pork producer last week by the Dundas Pork Producers' Association, owns a 200-acre pork and dairy operation near Chesterville. Van Wylick keeps 100 sows and sells about 1,000 weaner pigs each year.

Press Photo—Patenaude

CHESTERVILLE — John Van Wylick likes a change from milking cows.

But the Chesterville area pork producer and dairyman admits that diversification does more than make life interesting. His foray into pork production 11 years ago has resulted in a two-faceted operation that keeps Van Wylick and two hired men busy all day, every day.

Van Wylick, nominated outstanding pork producer by the Dundas Pork Producers Association at its annual meeting last week, says he started with ten sows "to keep the hired men working."

"In the dairy business, there's a lot of free time during the winter, but the pigs keep everybody busy year round."

Of course, the pork business also gives Van Wylick another source of income, making the most of his 200 acre farm. Over the years, his involvement with the county pork association has grown along with his herd.

Van Wylick was secretary of the DPPA for two years, president for three years and has been a delegate to the Ontario Pork Producers annual in Toronto for five years. He has also acted as director at large for Dundas County for the past seven years.

During the past 11 years, he has increased his sow herd from 10 to 100, selling about 1,000 weaner pigs each year. In addition, he milks about 40 cows year round.

Although he sees the pork business as an economic backup for the ups and downs of the dairy industry, he says the present downtrend in the pork market is making it tough for producers.

"You can't make much money in the pig business today. Last year, five month weaners were selling for $50 to $60 and right now, we are getting about $23.

"A lot of pork producers have already quit and it will probably be fall before the price gets any higher."

Van Wylick argues against quota restrictions on pork production. He admits the industry needs more stability but he would rather see control imposed on producers large enough to manipulate the marketplace.

"Lending institutions should be restricted in their loans to the large producers who sell thousands of pigs a year," he says. "Some of these people have a debt load they will never be rid of, and at the same time, their sales are so large that they have a very pronounced effect on the market."

Although Van Wylick admits income from the dairy industry fluctuates less than the pork business, he says he has more leeway working with pigs. Feeding and cleaning times can be changed, allowing him an occasional late morning when necessary.

Asked whether he prefers working with cows or with pigs, he says he looks at both mainly as a business.

"But I have to admit, I like working with pigs — of course, you have to or you wouldn't stay in it," he says.

Personal

Mrs. Lila Pyper recently attended the 107th Anniversary Service of Bell St. United Church in Ottawa, Rev. Goth of London, a former resident of the Ottawa Valley, was guest speaker for the service.

Bennett Addresses Dairy Producers

MAPLE RIDGE — More than 100 dairy producers turned out at North Dundas District High School last week to hear about the Ontario Milk Marketing Board's new quota exchange.

The first exchange, slated for March 10, will mark the beginning of a new system of quota transfer, farmers at the meeting were told. Bidding for the first exchange began February 19.

OMMB regional director Dwight Bennett said the new system was implemented mainly to eliminate third party involvement in quota transfers and to re-establish confidence in the industry. The farmers were given a step-by-step explanation on the way the system will operate.

The director said three separate exchanges will be held on the same day each month for transfer of Group 1 pool quota, unused market sharing quota and used MSQ.

Successful bidders will pay and receive the same price — the market clearing price — for all quota bought and sold on any given exchange.

Buyers who bid less than the market clearing price will not be successful and will have to submit a bid on the next exchange. Sellers who asked for more than the MCP will also have to offer their quota again on the next exchange.

Bids and offers must be sent by telex to the board's office in Toronto. Bidding through the regular mail or by telephoning the board's office directly will not be accepted.

Telex night letters were recommended because of the lower rates, but several farmers appeared concerned with the minimum $3.45 charge. An additional $3.00 service charge per bid will be deducted by the board.

Bids will be accepted to the nearest tenth of a cent for MSQ and to the nearest cent for Group 1 pool.

New producers must acquire an OMMB number before they can bid on the exchange. They are given 90 days after acquiring quota to begin production, but the time limit may be extended on an individual basis if an application is made to the board.

Producers selling quota over the exchange will receive payment on their regular milk cheque in the month following the exchange. Quota purchases will either be deducted from regular monthly milk cheque or by sending a cheque to the board.

GERALD YELLE LTD.
IDEAL
Ideal Machinery & Butler Equipment
Co-op & Superior Silos
Sales & Service
BUTLER
CRYSLER
987-5336

BEAT HIGH COST
Phone
Annable's Small Engine Repair
774-5640

who else has an
EXHAUST ANALYZER?



"And, without that you can't do a Tune-up"
MR. SYD NEWDICK
Senior Automotive Inspector
Ministry of Environment

A Complete Diagnostic Engine & Exhaust Analysis
With Written Report Is
FREE
Value To $12.00
With All Tune-ups 'Til March 31
Improve your car's mileage and performance
CALL FOR AN APPOINTMENT NOW

Does Your TRACTOR Have the FLU?
Better Let Our Doctors Check It Out!
HAVE YOUR TRACTOR AND EQUIPMENT CHECKED OVER BEFORE MARCH 31, 1980 AND WE WILL CHECK FREE!
✓ HYD OPERATION AND PRESSURE
✓ PTO OPERATION
✓ ENGINE AND AUXILIARIES
✓ CLUTCH
✓ BRAKES
✓ ALL ELECTRICS
Also Free!
pick-up and delivery on work orders over $250.00
(free estimates)
Special Prices NOW! on Ford Portable Heaters
CTW/100-C REG.:$489. $465.
CTW/150-C REG.:$594. $565.
ALL OFFERS AVAILABLE UNTIL MARCH 31
PARTS SPECIALS
GREASE $8.75 carton / 10% OFF
ALL PARTS ORDERS OVER $150 TILL MARCH 15, 1980
SAVE SPECIAL PRICES ON ALL FORD BATTERIES IN STOCK
SPECIAL SAVINGS OFFER!
BUY 3... GET 1 FREE!
New Ford "300 Dual" Oil Filter
Come on in and get acquainted with Ford's new "300 Dual" spin-on engine oil filter with a real money-saving offer ... BUY THREE ... GET ONE FREE! You know that getting clean oil to your tractor engine helps your engine's performance. And the new Ford "300 Dual"... the filter within a filter... is designed to do that job for you... hour after hour.
Stop in soon and take advantage of this limited time offer on these new Ford engine oil filters. Buy several packs and be ready for a clean change at recommended intervals.
Look for the display in our parts showroom.
You are our greatest asset!
Derks EQUIPMENT LTD.
DION Self Unloading Forage Boxes
Chesterville: 448-2462
Russell: 445-2990
GERRY SEQUIN: Res. 258-5884
GERALD ST.PIERRE: Res. 989-2656
CALL COLLECT
Ford
Tractors Equipment

THE ANSWER!
to your spring cultivating problems

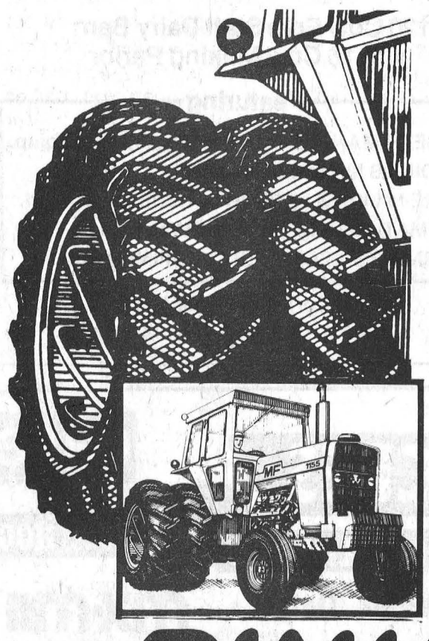

SNAP-ON DUAL WHEELS
for all sizes and models of
Tractors
FEATURES INCLUDE:
• Fuel & Time Saving
• Increased Yields
• Tire Savings
• Equipment Handling
• Labour Saving
• Less Downtime Due To Weather
Come In And Let's Talk
PINKUS
AUTO PARTS Limited
PH. 535-2759 Call Collect WILLIAMSBURG

Seasonal Clearance
ESSO RADIATOR ANTIFREEZE
4 Litre.....Regular $7.95
NOW $6.49
Autopar Batteries
36 month Insured Life
Group 24.
Reg. $77.90
49.95 with trade
The Values Continue 'Til March 15
Treat yourself to an
EXTRA 7% DISCOUNT
on all used vehicles
Plymouth CHRYSLER Dodge Trucks SALES/SERVICE
BOYD CHRYSLER PLYMOUTH
774-2520 WINCHESTER 236-6505
LOW PRICES, BUT MORE THAN LOW PRICES

G.H. Ward Expands Winchester Office



Winchester Reeve Larry Gray hands over the keys for the office space on the second floor of the municipal building to branch manager Brian Mann. Mann is head of a branch of G. H. Ward, a farm and small business management firm. They are the first tenants in the year-old building.

Along with the Reeve and Mann are, from left: John Cutler, partner; Jim Young, partner; Ian Nute, partner; manager Brian Mann; Reeve Larry Gray; Jeff Jackson, accountant; Bruce Joyce, partner.

Press Photo—Workman

Winchester's municipal building received its first tenants last week, when G. H. Ward opened its new, expanded offices.

G. H. Ward, a management company specializing in farms and small businesses, operates across the province and is a leader in its field. Heading the new office is Brian Mann, a chartered accountant who has been working in town for a year. He will be assisted by four other accountants and a secretary.

The firm, which also has local offices in Embrun, Kemptville and Ottawa opened an office of convenience in Winchester three years ago. The office opened because local businessmen showed an interest in having a C.A. in town. After the office opened demand grew steadily, and last year the firm turned the "office of convenience" into a permanent office.

In order to help the new business establish a market in this area G. H. Ward has purchased a local accountant's firm, and managing partner Jim Young says this should help the office's clientele grow.

"We have a lot of faith in the area's economy," he says, in stating the reason why they expanded their operation in the Highway 31 corridor from Morrisburg to Ottawa.

The main thrust of G.H. Ward is taxation, tax planning and estate planning, Young said. The firm also tries to lend a personal touch to their work.

"We try to do more than give a financial statement. We try to help our clients manage their business," he said.

As part of this personal touch, the firm likes to keep in touch with its clients. Says Young: "We like to get to know the people we're working with. Not just 'Here's your tax return, see you next year.' "

The managing partner describes the new office as an investment in the community, and he feels confident it will pay off. Once the office settles into the community, and the clientele grows the firm plans to establish a partner in Winchester. As well as work here, he will also live in the area.

Young said the long-range goal of the company is to have a majority of the people who work at the office living in the area.

Focus on Farming

4-H Is For You

By Howard F. Giles

4-H IS FOR YOUR FAMILY

You should know about 4-H! Yes. 4-H is a program for the development of rural youth.

4-H is an informal educational program. Being a member of a 4-H club means developing leadership skills, learning the ability to work with others, and gaining a sense of belonging to the community.

By undertaking a 4-H project, members learn the responsibility of completing whatever task has been started.

Parents of 4-H members have the responsibility of encouraging active participation in club meetings and events. You must supply your child with the necessary equipment to complete a project. You must offer to help with the project but not do the job for him/her. the 4-H motto is "Learn To Do By Doing." Every opportunity must be provided to allow the member to learn by experience.

Parents are expected to provide transportation to club and county activities. You should be aware of your child's needs, interests, and capabilities and guide him/her in the selection of projects to meet these goals. You should show respect to your child by showing confidence in his/her abilities.

The person your child will be is determined by the total of his/her experiences as he/she grows up.

4-H will supplement those provided by home, school and church.

Watch the local news media for times and locations of 4-H meetings in your area. All 4-H Clubs in Dundas will be starting in March.

CALF SCOURS VACCINE AVAILABLE

A new calf scours vaccine is available. "Vicogen" a vaccine developed by the Veterinary Infectious Disease Organization and Connaught Laboratories Ltd. to immunize calves against E. coli bacterial scours. It gives protection to newborn calves through colostrum (mothers first milk).

Two subcutaneous injections, one at 6 weeks and the second at 3 weeks before calving, are required. It is given to pregnant heifers and older cows. The cost is about $5.00 per cow for the vaccine.

Howard Giles is Assistant Agricultural Representative in Dundas County.

Dundas Clubs Organize

MAPLE RIDGE — The annual 4-H Fun Day at NDDHS on Saturday was well attended with 90 members present.

Sixteen 4-H clubs met and set dates for their March meetings. The meetings are slated for:

March 3, Dundas 4-H Goat Club, Board Room, Agricultural Office.

March 5, Winchester-Chesterville 4-H Calf Club, Carl Smiths.

March 11, South Mountain 4-H Calf Club, Greg Holmes.

March 12, North Mountain 4-H Calf Club, A. Koekkoeks.

March 13, Dundas 4-H Beef Club, Board Room, Agricultural Office.

March 17, Dundas 4-H Horse Club, Board Room, Agricultural Office.

March 18, Dundas 4-H Farm Safety Club, Board Room, Agricultural Office.

March 18, Dundas 4-H Rabbit Club, Board Room, Agricultural Office.

March 20, Williamsburg 4-H Calf Club.

March 24, Dundas 4-H Electric Club, Board Room, Agricultural Office.

March 26, Dundas 4-H Garden Club, Board Room, Agricultural Office.

March 27, Ormond 4-H Calf Club, Board Room, Agricultural Office.

All meetings start at 8:00 p.m.

VICE & CRAIG
Funeral Homes Inc.
METCALFE
821-2120
WINCHESTER
774-2120
CHESTERVILLE
448-2120

Correction

Copy for the Edsel Byers John Deere ad in last week's Press contained an error. The copy should have read: Be sure to watch for our snowmobile "Ride and Drive" and great clothing specials in early March! The ad appeared on page B-2.

Ormond Dainty Decorators Meet

ORMOND — The first meeting of "Ormond Dainty Decorators" homemaking club was held Jan. 24 at Mrs. Joanne Toonens.

This year's project is "Your Corner of the World" and deals with designing and decorating your room, creating a macrame pot hanger, and making a macrame accessory.

Achievement Day is April 24 at 7:30 p.m. at Maple Ridge Senior Public School.

Announcement

George Petric Automobile Limited is pleased to announce

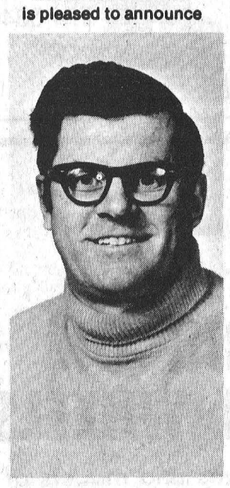

that **Ralph McPherson** has joined their sales staff. He welcomes old friends and customers as well as new to call him for any new or used car or truck needs.

Home 448-2612
Office 821-1252

OPEN HOUSE

At the Farm of

John Van Gaal
RICHMOND

Sat., March 1

From 1 - 3 p.m.

120 Cow Free Stall Dairy Barn with 16 Cow Milking Parlor

Featuring

NESSETH MANURE PUMP by Lorne Acres Equip.
BUILDINGS by Martin Wammes
SURGE MILKING PARLOR by Norm Sinclair Ltd.
SILO-MATIC FEEDERS by Bill Wammes
ACORN ALLEY SCRAPERS by Bill Wammes

Free Coffee and Doughnuts
COME AND BRING THE FAMILY

your money MEASURES UP to bigger savings

USED TRACTORS

IHC 766D Cab and Air, Duals Exc	$18,900
IHC 886D, Low Hours	$20,900
IHC 1086D, Mint Condition, Cab and Air, Low Hours, 20.8 x 38's	$29,900
IHC 1486D, Cab and Air, 23.1 x 34 Tires Exc.	$29,500
IHC Hydro 100 with cab, 20.8's, new engine and Hydro	$18,900
IHC Hydro 100 Cab and Duals	$17,900
IHC 1066D with Cab, Axle Duals, Rice Tires Exc.	$22,500
IHC 784, 4 x 4, 66 hr., 233 hrs., comes with 2250 Mount-O-Matic Loader	$21,500
IHC 844, 2WD, like new	$11,400
IHC 1026 Hydro Sharp	$13,700
IHC 574D, New Tires Exc	$ 7,800
IHC 633D, 4x4, 51 hrs., comes with 2250 Mount-O-Matic Loader	$12,900
IHC 784, 571 hrs., 2WD	$13,500
IHC 674, comes with 1850 Loader	$11,900
IHC 624, comes with Kelly Loader	$ 5,800
IHC 624, Excellent	$ 5,250
IHC 844, 4WD, Cab and Loader	$17,400
IHC 3414 Loader Tractor	$ 3,600
IHC 434	$ 3,950
IHC 414	$ 3,250
IHC 414, comes with Loader	$ 3,450
IHC 656 Gas Hydro and Loader	$ 7,750
IHC 656 Farmall, Gas	$ 5,550
Farmall H, Good	$ 1,095
IHC 340 Hydro Loader	$ 2,850
Massey Ferguson 165D, Power Steering	$ 5,700
Massey Ferguson 135, comes with Loader	$ 5,500
Massey Ferguson 255, comes with Loader	$ 9,500
Massey Ferguson 265, Low Hours	$ 9,250
Massey Ferguson 275, Excellent	$12,800
Massey Ferguson 285 Cab	$14,500
Massey 22	$ 595
Massey 30	$ 795
David Brown 995	$ 6,950
David Brown 1210, 4x4 Loader	$14,900
David Brown 1212, Real Good	$ 8,450
Case 430	$ 2,850
Case 730	$ 4,950
Case 970 Cab	$12,800
John Deere 1010, Sharp	$ 2,550
John Deere 2010	$ 2,850
John Deere 2120	$ 6,950
Ford 5000	$ 3,950
Ford 7000, Cab Exc	$14,500
Minneapolis Moline 900, Rebuilt	$ 6,500
White 2-105 Cab	$17,900

1 Only
NEW SPECIAL
IHC 886D Cab
18.4 x 38 Tires
86 H.P.
NO TRADE PRICE
$23,950

DISC HARROWS
Rebuilt - New Blades

IHC 470, 16' 6"	$ 4,500
IHC 370, 13' 8"	$ 2,950
IHC 370, 12' 8"	$ 2,850
IHC 370, 11' 6"	$ 2,750

1 Only
NEW SPECIAL
IHC 886D Cab & Air
18.4 x 34 Tires 86 H.P.
NO TRADE PRICE
$24,500

USED PLANTERS

IHC 56, 4-Row	$ 2,250
IHC 400 Cyclo, 4-Row	$ 3,500
IHC 400 Cyclo, 6-Row	$ 4,700
IHC 400 Cyclo, 8-Row	$ 6,500
Numerous 2-Rows At	$ 395
John Deere 1240, 4-Row Plateless	$ 2,595
Allis Chalmers 4-Row, No Till	$ 1,850
John Deere 7000, Monitor Exc	$ 6,450

1 Only
NEW SPECIAL
IHC 986D Cab & Air
18.4 x 38 Tires 105 H.P.
NO TRADE PRICE
$26,950

USED CULTIVATORS

IHC 22½ Vibrashank	$ 3,350
IHC 11½ Vibrashank	$ 1,150
IHC 10½ Vibrashank, 3-Point	$ 950

1 Only
NEW SPECIAL
IHC 186 Hydro 4WD 105 H.P.
NO TRADE PRICE
$34,975

Mountain 989-2049 989-2051 Evening 989-2877
Kemptville Evening 258-5031 Navan Evening 835-2771
Chesterville 448-2166 448-2452

Expert Personnel and Added Years of Experience

CARL-DON EQUIPMENT LTD.
'EASTERN ONTARIO'S LARGEST EQUIPMENT DEALER'
PHONE EVENINGS: 989-6011 258-5031
CHESTERVILLE — MOUNTAIN
448-2166 989-2049
Make A Winning Combination!

Stop Looking

Get your Tillage Implements here

Ford 10' Hyd. Wheel Disc $2,200
Allis Chalmers 13' Hyd. Wheel Disc.....$1,500
Bush Hog 8' 6" Off Set $3,450
Bush Hog 21' Hyd. Wing Cultivator.....$6,800
Howard E70 Rotovator $2,800
Allis Chalmers 14' Trail Cultivator .....$ 900
International 4F T.B. Plow $1,400
Norcan 3F 16" T.B. Plow $1,350
Norcan 4F Adj. Auto Plow $3,500
White 5F Semi Mt. $3,750
Fiscard 4F Adj. Auto Plow $1,900

FARM EQUIPMENT DEALERS

SERVICE IS OUR MIDDLE NAME

METCALFE SERVICE CENTRE LTD.

Highway 31, Metcalfe

NEW IDEA FARM EQUIPMENT · Leyland Tractors · DEUTZ · GEHL FARM EQUIPMENT · Zetor · VERSATILE

PATZ
HALLMAN SILOS
ARCTIC CAT
Nesseth Pumping systems
ACRES EQUIPMENT LIMITED
Winchester, Ont.
case
BUSH-HOG
mix-mill

OFFICE 774-2643
PARTS & SERVICE 774-2295
SALES 774-2834
TOLL FREE 1-800-267-8235 (Area 613)



Hawks Work For Draw

Hawks captain Al McLean back checks Char-Lan's Lee Sheets off the puck during third period action in Saturday's 5-5 tie. Defenceman Rick Grisel (No. 5) hustles back to help goalie Dave Spence keep his goal area clear.

The tie gave Winchester a first round bye in South-East Junior B playoffs.

Darrell Shelp scored twice for Winchester with Dan Lee, Barry Casselman and Grant "Big Guy" Simpson netting the others. Press Photo—Van Bridger

Hawks Finish Second Spence Stars In Tie

By Al Van Bridger
Sports Editor

WILLIAMSTOWN — Winchester Junior B Hawks enjoyed their winningest season ever and still had to settle for second place in the ODJHL's South-East Division.

Their record and final standing could've even dipped as low as third place in spite of 22 wins, six losses (before Saturday's final regular season game) three ties.

Hawks needed at least a tie to secure second place and they had to skate for that point in the home of the high-scoring Char-Lan Rebels. A loss on that large ice surface and the Rebels and Hawks would've had identical records. Those stats would've forced Winchester into third place and to take part in a completely wasteful quarter final series against Prescott Saints — winners of four games over the season.

Hawks went out for the victory but Mark Thomas' goal at 1:02 of the third period deadlocked the game at five. It stayed at 5-5 assuring Winchester of their first round bye.

Losing just six of 32 games should be a solid enough record to win any league but with Morrisburg Lions, Char-Lan Rebels and Metcalfe Jets barking at their heels the Hawks had to take runner-up status in the race for the pennant and the Winchester Press Challenge Trophy. The historic silverware returns to Morrisburg after a year's stay in Winchester. Lions have now won the award four times in the last five years.

That tie against Char-Lan was very important to Winchester. They can now take a week to get all of their flu victims healthy while Char-Lan and Metcalfe must go through the motions against two of the most inept teams in all of Ottawa Valley Junior B hockey (see accompanying stats).

Metcalfe will take on fifth-place Cardinal in a best of five and Char-Lan will pump loads of rubber at Prescott in a similar series. Both mis-matches start this week with the winners advancing against Morrisburg and Winchester.

Play in both semi-finals should get underway around March 9 with the pairings shaping up like this. Morrisburg tangling with Metcalfe in series "A" and Winchester hosting Char-Lan in series "B." Those two winners going in another best of seven for the prestigious Gill Cup.

GOALIES SHINE

From the final 5-5 score it wouldn't be easily assumed that a game was a goaltender's battle but Saturday's contest was just that.

Winchester rookie Dave Spence and Rebels' Doug Spink displayed their talents in a wide open, free-wheeling hockey game marred only by 14 minor penalties — seven to each team.

Both netminders had to be sharp with play ranging from end to end. Spence was called to block 36 Rebel drives and Spink had to meet 42 Hawk shots. The two puck-stoppers got plenty of help from the goal posts with Winchester ringing four off the pipes and three more off the crossbar. Rebel shooters clinked at least three posts and one crossbar.

Spence — a first year junior — graduated from the South Gloucester Midget system where he played "AA" hockey and has performed remarkably well against the heavy opposition on the Junior B level. Saturday's 5-5 draw was his sixth straight game while filling in for an ailing Bruce Jones whose been sidelined with a bad back.

Spence is in the running for top goaltender award with Morrisburg's Shawn Jeeves in the South-East Division and has suffered only one loss all season. That blemish on an otherwise sparkling rookie season was administered by the Metcalfe Jets.

Spence and his glove were hot against the highest scoring team in the entire Southern Division. He plucked sure goals out of the air sent his way by a team that had collected 277 in 32 games. The league's top scorer, Mark Seguin, managed one goal and two assists, raising his total to a staggering 103 points.

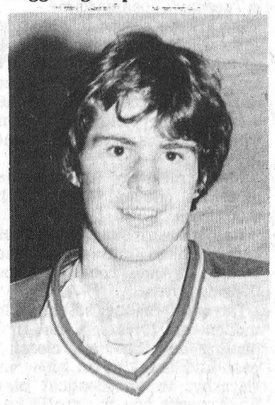

Dave Spence

Hawks — who fired 248 goals of their own over the season — suffered several defensive lapses but stuck to scoring goals and made Char-Lan come back five times for the final deadlock.

Team management know that it's almost impossible to keep the Rebels off the board but if you take advantage of their defensive weakness you are able to capitalize in goal scoring.

SCORELESS AFTER ONE

It was a scoreless tie after a period but things came alive in the middle frame for a two-all tie.

Grant "Big Guy" Simpson connected for his 21st goal on a pass set up by Dave Tait and Mike Moran opening the scoring at 16:55 giving Winchester a 1-0 edge.

Forty-two seconds later Char-Lan stormed back up the ice and tied it at one on Marc Seguin's 40th goal.

At 13:13 Darrell Shelp extended his personal scoring streak to 22 games blasting in a Marty Little pass on a two on one. Little did the spade work and Darrell made no mistake on a 20 footer. Officially the assists went to Dean McIntosh and Barry Casselman.

With 5:33 remaining in the second Spence misplayed Harvey Primeau's shot allowing the puck to squirt between his knees and Rebels were into a two-all tie.

Dan Lee's unassisted goal at 14:15 of the final frame was the prettiest play of the night. The big rightwinger stick-handled out of the corner around a defenceman finally flipping a backhander over Spink for a 3-2 Hawk lead.

That goal stood for just one minute as Rebel captain Mark Thomas converted a play from Seguin and Lee Sheets for a three-all tie.

Once again Winchester took the advantage. This time Darrell Shelp gave them a 4-3 advantage scoring his 35th goal, pounding in a Dean McIntosh rebound.

That goal came at 6:02 and it lasted until 5:13. Char-Lan defenceman Steve Smith unleashed a slapshot from the point which struck Hawks' Mike Moran's knee and deflected in past a startled Dave Spence.

With just 1:41 to play in the game Barry Casselman ripped in his 41st goal on a set up from Marty Little and Hawks looked to be home free with a 5-4 edge.

Quickly at 1:02 Seguin and Thomas broke up the ice catching Hawks' defence flat-footed at the blueline. They broke in two on one with Thomas denting the twine and tying the game at five.

A tie wasn't any good to the Rebels. They needed the victory and went full out to get it lifting Spink in the final minute.

Hawks came close to hitting the open net and were able to kill any chance Char-Lan had of winning the game.

When the final buzzer extinguished the last flicker of hope Char-Lan had of finishing second, Winchester was able to celebrate their second-place finish and most productive season ever. Hawks have now finished second twice and first once in their last three seasons.

Corvenelli Hoops 25 ND Rams Lose 59-54

MAPLE RIDGE — North Dundas' John Corvenelli hooped 25 points in a close 59-54 loss to General Vanier Vikings in SD&G exhibition basketball here Thursday.

It was the third game in four days for North Dundas District High School's Junior Boys Basketball team and fifth in two weeks.

Coach Blake Taylor's squad won two and lost three of those exhibition contests defeating Osgoode District 54-30 and Char-Lan 67-45. Rams then were beaten twice by General Vanier 63-45 and 59-54. Last Tuesday they dropped a heartbreaking 51-50 decision to the Gaels in Alexandria at Glengarry District High.

Prior to the lay-off for examinations Dundas had dumped Seaway District 59-49 in a classic fourth quarter comeback.

Competing on a strictly exhibition basis Dundas' Rams have compiled a three win and three loss record since mid-January and had just one game left to play when they hosted Char-Lan on Feb. 25.

Rams came close to avenging their 63-45 loss to General Vanier's Vikings last Thursday holding the Cornwall school to just a five point difference. Coach Taylor said his team played extremely well considering they had to face the city school without regular guards Todd McLaren and Al Donaldson.

A large part of Dundas' scoring threat wasn't available with first stringer Donaldson unable to play, however, forward John Corvenelli filled in well when it came time to drop points through the opposition's hoop. He scored in every quarter but was particularly dominant in the opening eight minutes cramming in five field goals and three free throws for 13 points.

Rams led the Vikings 15-12 after a quarter and 26-24 at the half but were down one 41-40 at three quarter time.

Dundas battled back into a 50 point tie with just 2:54 to play only were victimized by Vanier's quick breakouts dropping behind 58-52 with nine seconds to play. Todd Taylor dropped through two bringing it to 58-54 but Dundas was penalized as the buzzer sounded and surrendered another point for the 59-54 final.

The final quarter was a real struggle with the team flooding the opposition zones constantly.

Vanier took a 43-41 lead before Dean McIntosh sunk a 30 foot set shot closing the gap to 43-42. Vanier got another two on a lay-up only to have McIntosh drop in another pair for a 45-44 spread at the 5:51 mark.

Todd Taylor took a bonus and Tony Wouters hoisted in a field goal for a 50-49 Rams lead at 3:10.

It was tied at 50 with 2:54 to go setting the stage for Vikings' nine point comeback. Corvenelli and Taylor counted Dundas' last four points.

John Corvenelli paced Dundas' attack with 25 points, Dean McIntosh ran up 16 with Todd Taylor adding five, Ken Tessier four, Tony Wouters two and Jack Leger two.

General Vanier's top scorer M. Roundpoint, was thrown out of the game in the fourth quarter after scoring 13 points. Vikings got at least four points from eight of their remaining nine players. J. Cook's eight points were second to Roundpoint's total.

Morrisburg Lions Recapture Press Challenge Trophy

MORRISBURG — Morrisburg Lions ended Winchester Hawks' one year reign as regular season champions of the ODJHL's South-East Division when they defeated last-place Prescott Saints 10-7 here last Wednesday.

The come-from-behind victory over Prescott ensured Morrisburg of their fourth Winchester Press Challenge Trophy in the last five years. Their three year stint as the pennant winners was interrupted last year when the Winchester Hawks took over for a season.

Winchester finished this year four points behind Morrisburg in second place. The division's new entry from Williamstown was third while Metcalfe Jets took fourth place. Cardinal and Prescott were also-rans.

Morrisburg had to overcome a 5-1 second period deficit to beat the hapless Saints last Wednesday. Kevin Mackler, Mark Beaupre and Jim Whelan each scored twice in the 10-7 decision with Brian Stewart, Tom Hodgson, Curtis McMillan and Leo Lafortune netting the others.

Defenceman John Lavery scored four Prescott goals.

Friday night Lions closed the regular season with their 24th victory, a hard-fought 7-5 verdict over Metcalfe Jets.

The game was tied at three early in the third with Metcalfe taking a 4-3 lead at 3:46 on Paul Nooyen's second goal. Lions rallied for a 6-4 edge before taking it 7-5.

Nooyen and Racine each had two goals for the Jets with Bruce Kerfoot adding one.

Gary Beckstead (2), Mark Beaupre, Brian Stewart, Dean Boyd, Rob Reynolds and Rich Boprey scored for Morrisburg.

Bruce Kerfoot fired four goals in Metcalfe's 12-2 win over Prescott on Sunday. Doyle, Cochrane (4 assists), Racine (2 assists), Stewart, Scrivens, McLaren (3 assists), Nooyen and Gerro got the others.

Two Minor 'A' Teams Out

WINCHESTER — Two of Winchester and District Minor Hockey Association's five "A" teams have been eliminated for semi-final CDMHL playoff action.

Monday night Metcalfe and District Mustang Atom "A" team ousted Winchester's Lovell and Christmas squad from further competition taking their match four points to two.

Later the same evening Chesterville Flyers sent Winchester's Midget A squad to the sidelines winning game three of that set 4-3. The third-place Flyers took the four point series four to one.

Last Saturday Winchester Bantam Red Wings eliminated Kemptville in two straight trouncing them 12-2. The undefeated Wings now wait for a winner of the Metcalfe-Russell semi-final.

Cliff Warren's Pee Wee-Ault Foods crew evened their series with first-place Metcalfe and District winning a hard-fought 5-4 contest here Monday night. Mustangs opened with a last minute 4-3 win on home ice.

WDMHA's Juvenile team has yet to play a game with Morrisburg but are set to get underway this week.

Several of Winchester's CDMHL B teams have commenced their playoffs and reports appear elsewhere in this issue. The Press will publish the final regular season standings and scoring statistics next week.

ATOMS ELIMINATED

Metcalfe and District Mustangs have improved over the CDMHL season and are now ready to meet first-place Chesterville Flyers for the CDMHL's Atom A championship.

During the course of the regular campaign Dave Armstrong's Atoms enjoyed success against the Mustangs but as playoff time rolled around the tables gradually turned.

Mustangs held Winchester to a scoreless tie in game one of the four point showdown and then upset the Red Squad 3-1 Saturday in Metcalfe.

Brad Dow, Kendell Skillen and Chris Brind'amour scored for the winners with Al Cayer clicking for the visitors on a set-up from Scott Gibson and J. VanNoy.

Winchester needed a win here Monday to stay alive but received a 1-1 tie and were eliminated. Rod Casselman tied it for Winchester scoring from Chris Thomas with seven minutes to go in the game. Peter Bishop connected for Mustangs at 4:05 of the first period.

Ben Henry and Steve Demers played exceptional goal for their teams.

PEE WEES TIED

Ault Foods evened their series at two points defeating the high-scoring Metcalfe and District Mustangs 5-4 here Monday night.

Mustangs took a two point lead winning 4-3 at home on Saturday. Rob Melenhorst was the hero in that contest netting the winning goal with 48 seconds to go in the game.

Winchester trailed 2-1 after two periods before tying it at three at 6:32 of the third. Mike Sargent, Kevin Mills and John Guy scored with assists going to Mills, Brent Carkner and Mark Cross.

Melenhorst scored two and set up one for the winners. Dillabough and Cory Reaney had the others. Jeff Baird had two assists.

Mark Cross got the winning goal here Monday night in Winchester's dramatic 5-4 victory. Brent Carkner scored the hat trick and John Guy added a goal and an assist. Paul Henry earned three assists.

Jeff Baird scored two and set up two for Metcalfe. Rob Melenhorst scored twice and assisted once. Leon Dillabough and Cory Reaney drew assists.

Rob Baldwin and Paul Warren shared the goaltending for Aults.

MIDGETS OUT IN THREE

Second-place Winchester Midgets ended a successful but injury-riddled season here Monday night losing 4-3 to third-place Chesterville Flyers.

Flyers — using just five alternatives — hustled and forechecked their way into the finals. Mark Laflamme scored the winning goal at 3:02 of the third after two Red Wing Bantams had staked Winchester to a 3-2 edge after two periods. Mark Guy with two and Keith Moore scored for Winchester with assists going to Kevin Saunders (2), Mike Guy, Rob Saunders and Larry Simms.

Sunday in Chesterville, Winchester staved off elimination with a 3-3 tie.

Kevin Saunders saved the game with two minutes to go. Mike Guy had the other two — both set up by Bantams Moore and Mark Guy. Mike Guy and Dale Simms set up the tying goal.

Flyers took game one 1-0 on Mike Lebrun's third period goal.

Morrisburg Public Wins Dundas Title

SOUTH MOUNTAIN — Morrisburg Public School won its first Nationview Invitational Senior Boys' Public School Basketball title here Monday afternoon defeating defending champion Maple Ridge in a two game final series.

Morrisburg will now go on to represent Dundas County Elementary Schools at the SD&G Senior Boys' Tournament later next month.

Maple Ridge entered the final game undefeated and needed a single victory over Morrisburg to retain their County title. They couldn't overcome a spirited Morrisburg five and were upset 16-12 and forced to play another game in the seven school, double knockout event staged at Nationview.

Maple Ridge took a 6-1 lead at half-time in the final but ended up on the short end of a 11-9 count and surrendered the championship trophy to MPS's captain Mark MacLeod who received the silverware from tournament co-ordinator Daryl Ross.

Maple Ridge ran up three wins prior to their showdown with MPS edging Nationview's "A" squad in the opener 18-13. They then sent MPS to the back door defeating them 12-10. Riverside Heights then went down to the Ridge 12-8.

Morrisburg opened with a 10-0 win over Iroquois before losing to Maple Ridge. They then upset Nationview 10-6 and Riverside 16-13 to get another chance at Maple Ridge.

Maple Ridge went ahead 10-6 at the half in the first playoff but were done in the second half losing 16-12. Trevor McClatchie hooped the only two Ridge points in that second half.

In the sudden death final the Ridge once again took the lead 6-1 at the half only to fade in the last two quarters and eventually lose 11-9.

The Ridge went up 9-5 after three quarters of action but two baskets in the final two minutes by MPS captain Mark MacLeod handed his school the 1980 Dundas County title.

Riverside Heights compiled three wins and two losses in the day-long event while Nationview and Stampville finished with a win and two losses. Iroquois and Nationview "B" teams lost both of their matches.

Junior 'B' Statistics

WEEKEND SCORES

Feb. 20 - Morrisburg 10 Prescott 7.
Feb. 22 - Morrisburg 7 Metcalfe 5. Cardinal 5 Prescott 2.
Feb. 23 - Char-Lan 5 Winchester 5
Feb. 24 - Metcalfe 12 Prescott 2.

FINAL STANDINGS

	GF	GA	W	L	T	Pts.
Morrisburg	248	146	24	4	4	52
Winchester	242	142	22	6	4	48
Char-Lan	277	169	21	7	4	46
Metcalfe	168	144	16	9	7	39
Cardinal	137	275	4	25	3	11
Prescott	135	298	2	27	3	7

FINAL DIVISION SCORING LEADERS

	G	A	Pts.
Marc Seguin, Char-Lan	40	63	103
Jim Whelan, Morrisburg	32	59	91
Ray Bourdon, Char-Lan	47	41	88
Barry Casselman, Winchester	41	38	79
Darrell Shelp, Winchester	35	39	74
Grant Simpson, Winchester	21	51	72
Kent Spink, Char-Lan	27	41	68
Harvey Primeau, Char-Lan	24	41	65
Rich Boprey, Morrisburg	31	33	64
Mark Thomas, Char-Lan	31	32	63
Thom Racine, Metcalfe	23	38	61
Al McLean, Winchester	24	36	60
Mark Beaupre, Morrisburg	24	31	55
Paul Nooyen, Metcalfe	23	32	55

Leisure Lines . . .

By Frank Morgan

TOWN LEAGUE PLAYOFFS START TUESDAY NIGHT

Well this is the time of year for playoffs and most of our teams are busily engaged to keep in the running. Each year one of the playoff series that generates much attention is the contest to determine the best team in the Adult Hockey League who play every Tuesday night throughout the winter and their series starts this Tuesday night and you will probably want to take in a few of the games. First round will see first place Vice paired against Angus with B&D meeting Jo-Anne in the other contest. Over the years playoffs in Town League hockey has produced some good close competition and the way things have been going the last few weeks this could be a dandy set of playoffs. Drop in, the time is 9 till 11 on Tuesday nights.

HAWKS END IN SECOND AND WIN BYE FOR PLAYOFFS

When you go into the Williamstown arena with its big ice surface and walk out with a tie that keeps you in second place which is quite important this year because of playoff arrangements then you do deserve a pat on the back. It takes a season of good hockey to get to the point when a game means so much but when you come away with the point that is all important then you feel that you have earned your second place standing and that brings up another point. This year when we have had a lopsided league to begin with, with two teams never even being in there in any games that they have played, league officials in their wisdom have granted the bottom four teams the right to hold a playoff to see who advances into the semi-finals and that decision to me seems downright ridiculous. What in the world have we played all season for and especially this year have we not proven which four teams have the right to battle for league representation? The argument cannot be for the betterment of hockey and don't tell me about being one of the bottom teams, we sure have had our years at the tail end of the league. Why not just come out and admit that the series is being played for gates and this fact alone is a ripoff. If a team has loyal fans the Hawks for one team know that they follow win or lose if the competing teams have not made it financially by now do they owe anything to so-called loyal fans? The only thing that can be expected from a series such as this is for needless injuries to players or suspensions. These facts alone rule out the sound thinking of this arrangement; do the officials not realize that the shortage of a couple of key players can spell disaster to a team that has played good hockey all year and has earned the right to defend for the championship? I wish someone could tell me why outside of money that teams are put in this position. Most arenas key their winter operation which includes many teams to end early in April, all this series does is extend good playoff hockey to spring weather when ice conditions are not at their best and it also means that if you are the team that is fortunate enough to go outside your league then you are asking arenas to keep ice in for Junior B hockey alone. Minor hockey and industrial hockey are keyed to end by early April and Figure Skaters pack it in this arena with their show March 29, even public skating in the last few weeks has fallen off to only the faithful few. If you are looking at dollars fellows you have only looked your own way and in my books your decision has not been sound. When playoff dates are known they will be published and believe me we have some good games ahead of us. This is the time when the team needs your support so come out and make this year's team proud of their fans; they have earned your support.

Town League Play

Vice Ties Game In Final Second

WINCHESTER — A deflected shot bounced between Bear Johnston's legs with one second showing on the clock giving Vice Furniture a two-all tie with Angus Pontiacs in Town League play here Tuesday night.

The Pontiacs were nursing a slim 2-1 lead with time running out when Vice's Rory Baynham bounced a shot off a defender's stick and into the Angus net for the two-all tie. The clock stopped with one second showing — spoiling Angus' chances for a big upset victory.

In last week's second Town League contest B&D Collision — Don's Payless Raiders got another two goals from Dave Van Bridger doubling their nearest rivals — Jo-Anne Shoppe 4-2.

It seems that Pontiacs' tie was a real heartbreaker in more ways than one.

Apparently the timekeeper had forgotten to start the clock earlier in the final period and play continued for 15 seconds before the error was corrected. Had those seconds been played Baynham and his mates would've gone to the dressing room with their second loss in as many weeks.

The good luck of the pennant winning champs continues.

Vice has one game to play — against Raiders — and has claimed the Royal Bank Award — the first-place championship trophy. They had 12 wins, two losses and three ties heading into Tuesday's final regular season contest.

Raiders wrapped up second place beating Jo-Anne Shoppe 4-2 and upped their team mark to eight wins, seven losses, two ties and 18 points. Vice had 27 with one game to play.

Jo-Anne will finish third with at least 14 points having won four, lost seven and tied six. Angus is fourth with three wins, 11 losses and three draws and nine points.

Semi-final best of three series will get underway on Tuesday, March 4 with Vice taking on Angus Pontiacs in series "A" at 10 p.m. and Raiders hosting Jo-Anne Shoppe in series "B" in the 9 o'clock contest.

TWO FOR BAYNHAM

Newcomer Rory Baynham put Vice into a first period 1-0 lead over the Pontiacs scoring on a set-up from captain Dick Christie at the 11:40 mark in a very closely played first period.

Pontiacs got into gear on Pete Filion's tying goal (his seventh) at 13:41 of the second. Right-winger Doug Vasey and captain Bill Hutton earned assists on the play.

With two seconds showing on the second period clock Dr. Don Argue beat Kevin Baldwin with a screen shot that struck the goalie's knee and dribbled into the net. Sheldon McLeod got the puck to Argue in the slot and the Doc unleashed a quick shot through a maze of legs getting his team into a 2-1 lead.

Bear Johnston held the hard charging Vice Squad off the scoreboard through period three in a wild and woolly free-for-all.

With 37 seconds remaining in the game Baldwin went to the bench in favour of an extra attacker.

Vice was playing six skaters to five when Dick Christie and Pete Filion became entangled along the left boards and were subsequently penalized for roughing (the only penalties of the game).

The infractions came with 24 seconds showing on the clock.

Vice held the play in around Johnston's cage and with one second remaining Baynham's shot bounced through the goalie's legs tying it at two.

Johnston said after the game that the puck hit something in front of him, changing directions and went in.

RAIDERS DOUBLE CRUSH 4-2

Dave Van Bridger added two more goals to his second-place total pacing B&D - Don's Raiders to a hard-fought 4-2 win over Jo-Anne Shoppe's "Orange Crush" in Tuesday's opening game.

It's always a good fast-skating game when these two teams hook up and the latest outing wasn't any different. Goalie Roger Hornsby was red hot the last time the teams met helping his team win 4-2 and was anxious to repeat the win.

In six meetings Raiders won three, lost one and tied two with the "Crush."

Raiders were skating well and had streaked into a 4-0 lead before Jo-Anne could produce their two goals.

Dave Van Bridger set things in motion at 10:08 of the first hauling down a high clearing pass and breaking in alone on Hornsby. In an identical play three weeks ago the goalie had won stopping Van Bridger's shot. This time the forward went to the left hoisting a high shot over the sprawling goalie for a 1-0 edge.

Curt Dillabough's rebound drew Hornsby out of the net at 9:48 of the second and Graham Link was in the right place to bang home his first goal getting Raiders up 2-0.

Twenty-five seconds into the third Denis Ouelette put a pass on Harry Castle's stick at centre ice and the rightwinger was able to just miss a check and get a long fluttering shot away that ticked the goalie's glove and went in for a 3-0 lead.

A beautiful five man passing play made it 4-0 at 12:14. Raiders had the powerplay in operation and used all five skaters in the play before Dave Van Bridger scored his 15th goal of the season.

Roger Morrell and Ouelette at the points worked the opposition wide with some sharp passing. The puck went to Harry Castle in the right circle, from Castle behind the net to Dan Lecours. Lecours threw it to Van Bridger in the slot. Van Bridger tossed it back to Lecours who returned it immeidately to the left winger who unloaded an instantaneous shot beating the goalie high.

Being down 4-0 didn't stop Jo Anne's attack. Phil Lyle cashed in on a Dale Hutt-Gary Gates play at 10:37 breaking Dan Hogaboam's shutout attempt.

A minute later Brian Hutt and Larry Berry picked up a loose puck when two Raiders collided at the blue line. Barry took the puck, fired at Hogaboam and Hutt cruised in pumping the rebound in the lower left hand corner.

Jo-Anne pulled Hornsby for an extra attacker but couldn't close the gap any further.

STANDINGS

	GF	GA	W	L	T	Pts.
V	58	24	12	2	3	27
R	56	54	8	7	2	18
Jo-A	44	54	4	7	6	14
A	35	62	3	11	3	9

TOP SHOOTERS

	G	A	Pts.
Dick Christie, V	21	10	31
Dave Van Bridger, B&D	15	10	25
Dan Lecours, B&D	5	16	21
Bill Sherwood, Jo-A	5	11	16
Harry Castle, B&D	11	4	15
Curt Dillabough, B&D	10	4	14
Doug Vasey, A	7	7	14
Pete Filion, A	7	7	14
Richard Gilmer, B&D	6	8	14
Bill Casselman, Jo-A	9	4	13

Bjergso Helps B's Finish In First

WINCHESTER — Highscoring Paul Bjergso's overtime goal decided first place in the CDMHL Bantam B standings last Thursday.

Bjergso's goal and stalwart goaltending of Rob Huttinga handed Winchester the CDMHL pennant in a sudden-death playoff against Morrisburg last Thursday in the riverfront town.

Deadlocked after the regular season Winchester and Morrisburg squared off for the pennant in a game which was tied at one after regulation time. Dave Nelson's unassisted goal forced things into a five minute overtime which was decided when Bjergso won the league flag for his team, scoring on a pass from Todd Kirkwood.

Winchester started their semi-final four point playoff series last Saturday hosting fourth-place Kemptville in game one.

Once again the names Paul Bjergso and Rob Huttinga figured in the game's outcome. This time Bjergso's goal, which came on an assist by Scott McIntosh and Huttinga's goaltending, allowed the home team to tie a determined Kemptville squad 1-1.

Sunday in exhibition play the B's travelled to Stittsville where they were defeated 3-2.

Paul Bjergso scored both Winchester goals — one unassisted and one on a set-up from Tyler Alton.

Bantam "A" goalie Rob Morrison played between the pipes for Jim Angel's squad for the exhibition contest.



TIDY CAR
INDEPENDENT OPERATOR
Free Pickup and Delivery

Preserv-a-shine (tm), Upholstery Gard 2
Interior Shampoos - Warrantied "Never Wax Again"
ALSO
Specializing in Carpet Shampooing

HARRY NORTON
Iroquois 652-2206



Relax in the pleasant surroundings of our restaurant or order a take-out.



Wide Range Of Dishes Including

ROTISSERIE BAKED BARBECUE CHICKEN
¼, ½ or whole barbecue chicken available in our restaurant or to take out.

- CANADIAN
- CHINESE • ITALIAN

Chinese Buffet Dinner available Tuesday-Friday, 12 noon to 2 p.m.
Friday and Saturday, 5 p.m. to 10 p.m.; Sunday, 5 p.m. to 9 p.m.

COUNTRY KITCHEN
Restaurant, Dining Lounge and Tavern
Winchester Licensed Under L.L.B.O. **774-2417**

Bantams Advance To Semi's

WINCHESTER — Winchester Bantam Red Wings swept their four point semi-final series with Kemptville winning game two by a 12-2 count and now await the winners of a Metcalfe and Russell semi-final.

Red Wings slammed Kemptville 9-0 in the opener and travelled to Kemptville last week with just nine players for the final game.

A line of Keith Moore, Mark Guy and Kevin Torrie scored eight of Winchester's 12 goals with Moore and Guy leading the way on three goals and four assists. Torrie — usually a defenceman, scored two and set up two more.

Jeff VanNoy, Trevor McClatchie, Jim Fling and Terry Carkner netted the others.

Kemptville — playing one of their best games against the Wings got goals from Sloan and Bantlett.

Wings have advanced to the semi-finals of the ODMHA playdowns against Cumberland and Westport. They travel to Cumberland today (Feb. 28) and will host Westport at a later date.

Is fitness Important? Ask any body.
PARTICIPACTION®
The Canadian movement for personal fitness.



Cass Bonspiel Winners

Ted Robinson (second from left) skipped his team of Doris Holmes (1), Lorieta Hornsby and Dave Sloane to victory in the 1980 Cass Trophy Bonspiel event at the Winchester Curling Club on Saturday. Robinson downed Doug Vasey in the championship.

Consolation honours went to Glen Vasey's rink of Mabel Ogden, Jim McMillan and Alf Gowdy. Vasey downed Gary Baker in the consolation final.

Ten rinks curled in the double knockout event.

Press Photo—Workman

24 HOUR TOWING SERVICE
Weekdays
7:30 a.m. - 5:00 p.m.
774-2520

BOYD CHRYSLER PLYMOUTH
Winchester, Ontario

CAA
We Accept CAA, Chargex, Mastercharge

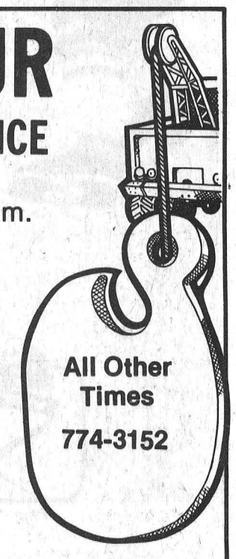

All Other Times
774-3152

CANADIAN TIRE

Name your brand

Big selection at economical prices!



2-Slice Pop-Up Toaster
Makes toast the way you like it every time. Light-to-dark shade selector. Contemporary good looks with mirror-like chromed housing. Super buy! 43-0806
12.88

Thrifty Electric Kettle
Jubilee boils water fast. Smart-looking, 2-qt model with one-piece handle and easy-pour spout in the fashionable Almond color. Gleaming chromed body. Automatic shut-off if kettle boils dry. See it! 43-0226
9.99

A. **CGE Kettle with Almond-Color Handle**
Fast-heating, quality model. Chromed body. 43-0210 27.77

'Coffee Magic' Automatic
It's magic — great flavor and easy preparation! Brews up to 10 cups in no time. Keep-warm tray holds coffee at serving temperatures. 43-0451
33.88



Steam/Dry Iron
Boasts the dependability of a **Proctor-Silex** product! Smooths away the wrinkles fast. Reliable temperature/fabric guide. Shiny chromed base with black handle. Terrific value! 43-2504
13.99

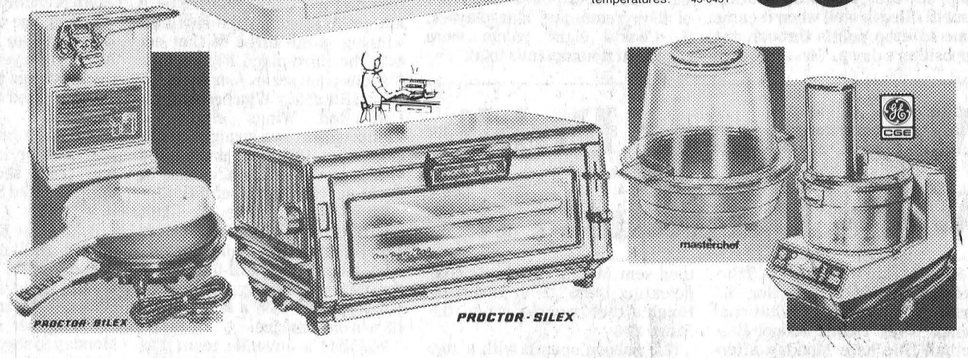

Masterchef Electric Can Opener
Indispensable kitchen helper! Opens all types of cans easily and quickly. Shop now! 43-2386
16.66

PanHandler with Thermostat
Cooks in a jiffy — grilled sandwiches, bacon, burgers, etc. Non-stick surface. 43-1103
18.99

Energy-Saving Oven Broiler
Broils up tasty steaks
55.95
King-size oven uses about half the energy of a range oven! Broils, bakes and even automatically toasts up to 4 slices of bread to your taste. Heats up to 450°F. With rack, crumb tray, nonstick broiler tray. Home/cottage value! 43-0835

Automatic Self-Buttering Popcorn Popper
Butter dispenser in lid melts butter as corn pops; coats each kernel. Lid inverts to bowl. Treat yourself! 43-1600
18.88

CGE-Quality Food Processor
In seconds — shreds, slices, grates, chops, mashes, purees! Pulse/continuous operation. Safety cover. 43-1997
74.88

Catalogue Order Desk
Your Canadian Tire Store has a Catalogue Order Desk where you may order any regular stock item that may not be in stock for delivery to your local store.
• No deposit • Fast service

CANADIAN TIRE ASSOCIATE STORE
Phone 535-2845

CANADIAN TIRE 123 456 789 7
Charge it with your CANADIAN TIRE CARD
or save with CASH BONUS COUPONS

W. P. HENOPHY LTD. - WILLIAMSBURG
Store Hours: 8:30 - 6:00 Monday to Thursday, 8:30 - 9:00 Friday, 8:30 - 5:00 Saturday

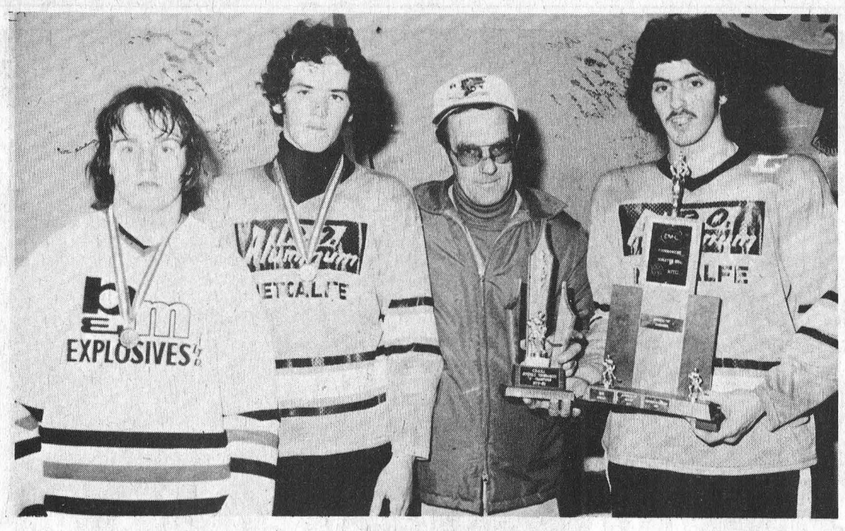

Juvenile 'A' Champions

Metcalfe and District Mustangs captured the "A" championship at the CDMHL's Juvenile tournament here Friday night defeating Kemptville 3-2 on Scott Racine's last minute goal. Kemptville took two periods of overtime to eliminate Russell 3-2 in another exciting contest.

Kemptville goalie Ross MacEachern (L) was selected as his team's MVP and Jeff Quinn was deemed Mustangs MVP. Winchester coach and tourney co-chairman Neil Williams presented the championship trophy to captain Maurice Martin.

Press Photos—Van Bridger

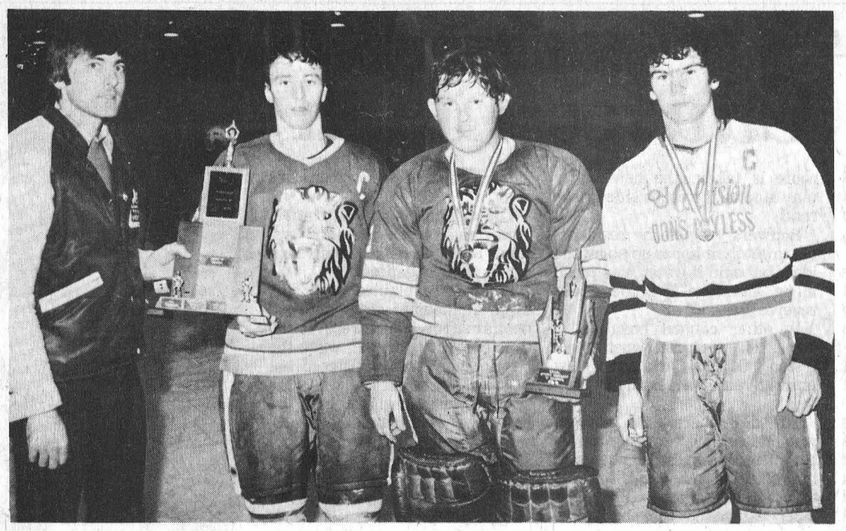

Juvenile 'B' Winners

CDMHL Vice President Denis Ladoucer (L) presented Morrisburg captain Kevin Prentiss with the consolation award after Morrisburg had defeated Winchester 4-1 in that final.

Morrisburg goalie Caleb Robson was spectacular in the contest and was selected as his club's MVP. Winchester's Doug Coleman (R) was awarded his medallion as MVP in a losing cause.

Morrisburg eliminated Brockville 4-3 in overtime to reach the final.

Winchester Eliminates Morrisburg Atom B's

WINCHESTER — After suffering through an eight game losing streak, Winchester's Atom B Two's have really turned things around.

During their eight game slide Winchester dropped two placings in the CDMHL Atom B standings — from second to fourth — and looked to be heading right out of the playoff picture.

The Two's, under the guidance of John Fawcett (who was filling in for a vacationing Bob Porteous) — turned things around winning their final two league games. They squeezed by Winchester's Number One squad 1-0 and then edged Metcalfe and District Mustangs 3-1 and finished fourth.

As fourth-place finishers the B Two's drew first-place Morrisburg in their opening semi-final round — a team they hadn't beaten all year.

In game one of the four point series Winchester's Mike Fawcett and Morrisburg's Ian Millward faced each other in a tight defensive struggle each emerging with a perfect game and matching shutouts.

After their scoreless battle the teams were still even at a point each.

Underdog Winchester finally gained a foothold in game two, winning a 3-2 thriller on Jeff Holmes' winning goal.

With a 3-1 edge in points the B Two's had the chance to wrap up the series Friday night in Morrisburg.

The confident visitors upset the favored home team 2-1 on Novice affiliate Denis Ouelette's third period goal, taking the series five points to one.

Winchester is now awaiting the winner of the Russell-Metcalfe and District series which is currently tied at a game. Metcalfe took game one 2-0 on Russell ice but were surprised on their own rink by the same 2-0 result.

TURNING POINT

After holding the powerful Morrisburg club scoreless in game one Winchester was ready to meet their foe on equal terms.

Playing in front of their hometown fans the B Two's came out strong taking a 1-0 lead on Todd Smith's goal at 13:32 of period one. Jeff Holmes drew the assist on the opening goal.

Morrisburg tied it at 10:30 when Jamie McIntosh beat Mike Fawcett.

The teams traded second period markers with Morrisburg, taking a 2-1 edge on McIntosh's second goal at the 57 second mark.

Daryl Robinson evened things at two, scoring from Shawn Clark and Novice Scott Barkley at 13:22.

Jeff Holmes put the game away for Winchester, clicking on a Darrin Coleman-Todd Smith play at 4:43.

UP BY TWO

Now ahead three points to one in the four point playoff, Winchester needed just a tie to lock up their championship series berth.

They got the win right on Morrisburg ice when young Denis Ouelette put a Shawn Clark-Daryl Robinson relay into the opposition's net with 3:31 left in the game.

After a scoreless first period the teams traded second period markers. Jeff Holmes scored from Todd Smith at 11:29 getting Winchester ahead 1-0. Ernie Beckstead beat Mike Fawcett at 8:22 tying it at one for the only goal his team would score in the game.

Gerry's Takes Second In Floor Hockey

SOUTH MOUNTAIN — Gerry's Construction has overtaken S.M. Electric in Mountain Township Floor Hockey standings moving two points up on the electricians and into sole possession of second place.

Gerry's defeated S.M. 6-4 Monday night in a showdown for the runner-up position while first-place Lions had little trouble with cellar dwelling South Mountain WI, pounding out a 12-3 decision.

With just two weeks remaining in the regular season Lions have run away with first place, winning 12 games, losing 3 and tying none for 24 points. Gerry's move to second sees them with 15 points on six wins, six losses and three ties, two ahead of S.M. Electric's 13 points. S.M.'s record dropped below 500 at six wins and eight losses and a tie. WI is five back with eight points.

Lions blew WI out of the game early, leading 4-0 after one period and 8-0 after two frames. WI couldn't manage a goal until the final frame when they collected all three in a six minute span.

Gerry Wardle, John Gryspeerdt and Kevin Barkley (and an assist) all beat Barry McShane.

Scott Gregory paced the winners with four goals, Paul Roach fired three, Paul Plante had two, Darren Coleman two and an assist while Dave Watson added one. Timmy Backes earned two assists.

COMEBACK FOR GERRY'S

Gerry's needed a four goal third period to subdue their arch rivals S.M. Electric. The electricians had a 2-0 edge after a period and were up 3-2 after two sessions.

The third frame handed Gerry's second place as Robbie Martin fired in a pair and Daryl Workman and Timmy Helmer scored the others helping their team to the 6-4 victory.

Other goals for the visitors went to Shane Freeman (1 goal, 1 assist) and Daryl Workman. Craig Freeman picked up an assist.

Rick Boyd clicked for two S.M. goals and set up another by Rick Hansma. Shawn Kennedy scored his 48th and Bobby McDermid gained an assist.

Lions 12, WI 3; Gerry's 6, S.M. 4.

STANDINGS	G	A	Pts.
Shawn Kennedy, S.M.	48	7	55
Rick Boyd, S.M.	45	7	52
Paul Plante, L	35	3	38
Craig Freeman, G	23	10	33
Darren Coleman, L	26	5	31
John Gryspeerdt, WI	25	3	28
Kevin Barkley, WI	17	10	27
Mike Alexander, WI	19	4	23
Paul Roach, L	19	4	23
Dave Watson, L	17	1	18
Paul Seiling, S.M.	16	2	18
Scott Gregory, L	14	4	18

	GF	GA	W	L	T	Pts.
L	147	80	12	3	0	24
G	111	119	6	6	3	15
S.M.	139	140	6	8	1	13
WI	94	147	3	10	2	8

Bowman, Woods, Lalonde Post Broomball Shut-Outs

WINCHESTER — Harvey Bowman, Stan Woods and Noel Lalonde each posted shutouts in Winchester and District Broomball games here Sunday night.

Lalonde stopped Morewood cold, leading his first-place Finch team to a one-sided 6-0 victory.

Stan Woods was the man of the hour as he shut down Toyes Hill 1-0 in a game that moved his Newington club to within three points of the second-place Roadrunners.

Harvey Bowman was between the pipes as last-place Osnabruck dumped Williamsburg 1-0 for their second win in 20 games.

In Sunday's other confrontation Dwaine Harrison's third period goal with just 1:53 to play, staked Ormond-Aults to a two-all saw-off with Savage Drywall.

As playoffs loom large, first-place Finch is still undefeated in 20 games (16 wins, four ties) and will probably battle fourth-place Savage in a semi-final match-up. In the other set, second-place Toyes Hill will meet third-ranked Newington.

In the "B" series Ormond-Aults is definitely the class of the four remaining teams, having a 500 record of seven and seven, and six ties for 20 points. Williamsburg and Morewood each have 11 points while Osnabruck has just six.

THREE FOR PAYNE

Big John Payne was the leader in Finch's 6-0 romp over Morewood scoring three times — once in each period. He moved into a second-place tie with Toyes Hill's Dave Holmes in the scoring race with those three markers. The two each have scored 29 points, Payne has 15 goals and Holmes 14.

Henry Pyneburg scored once and set up one while Rene Dumoulin found the target once and established another pair.

Dave Dumoulin had two points with a goal and an assist. Jack Hoogenveen earned three assists with Henry Derooy setting up one goal.

Ormond staged a two-goal third period rally earning their two-all draw and another point in the standings against fourth-place Savage Drywall.

Larry Gallinger's 12th goal put Savage up 1-0 at 4:00 of the first. Gallinger beat Bruce Cummings on a feed from Frank Heerkins and Gary Gallinger.

Kevin Reoch's marker at 7:50 of the final frame put Savage up 2-0 when the forward converted a Heerkins-Blaine Symonds play into paydirt.

Ian Linton's unassisted goal fooled Wayne Pitt at 5:10 and split the difference to just a goal.

That difference was nullified when Dwayne Harrison rammed home Stuart Linton's rebound with just 1:53 to play.

Stan Woods held highscoring Toyes Hill off the scoresheet in Newington's exciting 1-0 victory in game three.

The game's only goal and the only one Newington needed came at the 13 minute mark of the second period when Frank Michels clicked on a set-up from Ross Dingwall and Steve Baker.

Harvey Bowman did the blocking and Larry Daye did the scoring as last-place Osnabruck earned their second win of the season.

Daye's goal came at 14:20 of the first period and held up for the 1-0 decision over hapless Williamsburg.

Osnabruck 1, Williamsburg 0; Newington 1, Toyes Hill 0; Ormond 2, Savage 2; Finch 6, Morewood 0.

STANDINGS

	GF	GA	W	L	T	Pts.
F	72	16	16	0	4	36
T.H.	56	35	13	5	2	28
N	44	46	10	5	5	25
S	60	39	10	7	3	23
Or.	49	34	7	7	6	20
W	22	42	3	12	5	11
M	21	75	3	12	5	11
Os.	14	62	2	16	2	6

TOP SHOOTERS	G	A	Pts.
Gary Gallinger, S	13	20	33
John Payne, F	15	14	29
Dave Holmes, T.H.	14	15	29
Bill Veley, T.H.	15	13	28
Frank Marion, S	12	16	28
Dave Dumoulin, F	12	14	26
Rene Dumoulin, F	8	11	19
Larry Gallinger, S	12	6	18
Bill Steele, T.H.	6	12	18
Heine Bruing, F	8	9	17

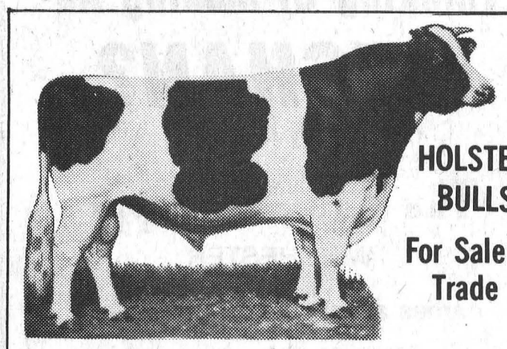

HOLSTEIN BULLS

For Sale or Trade

DAIRY FARMERS TAKE NOTE

Keep your Milk Quota up to date
We have Local and Western Ontario Holstein Cows and Heifers for Sale — Purebred and Grade, Close and Fresh

DOUG HITSMAN

Chesterville - 448-2837
Winchester - 774-2044

Junior B Hockey

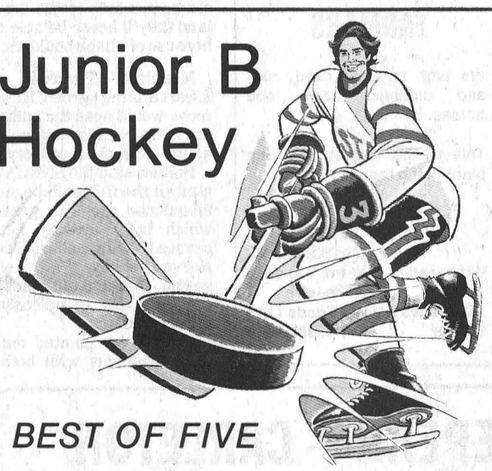

BEST OF FIVE

QUARTER FINAL

1. Wednesday, February 27 - 8:15 p.m. Cardinal Broncos at Metcalfe
2. Saturday, March 1 - 7:30 p.m. Metcalfe Jets at Cardinal
3. Sunday, March 2 - 2:15 p.m. Cardinal at Metcalfe
4. Thursday, March 6 [If necessary] Metcalfe at Cardinal
5. Friday, March 7 [If necessary] Cardinal at Metcalfe



Another "JETS" DISCO DANCE

Saturday, March 1st

Dancing from 9 -1

METCALFE COMMUNITY CENTRE

"I.D." Card Required

BUYING A NEW GM CAR, LIGHT TRUCK OR VAN JUST BECAME LESS TAXING!

The Seven Percent Solution.

FOR YOUR 7% TAX REBATE, GET YOUR BRAND NEW 1979 GENERAL MOTORS VEHICLE FROM US RIGHT NOW.

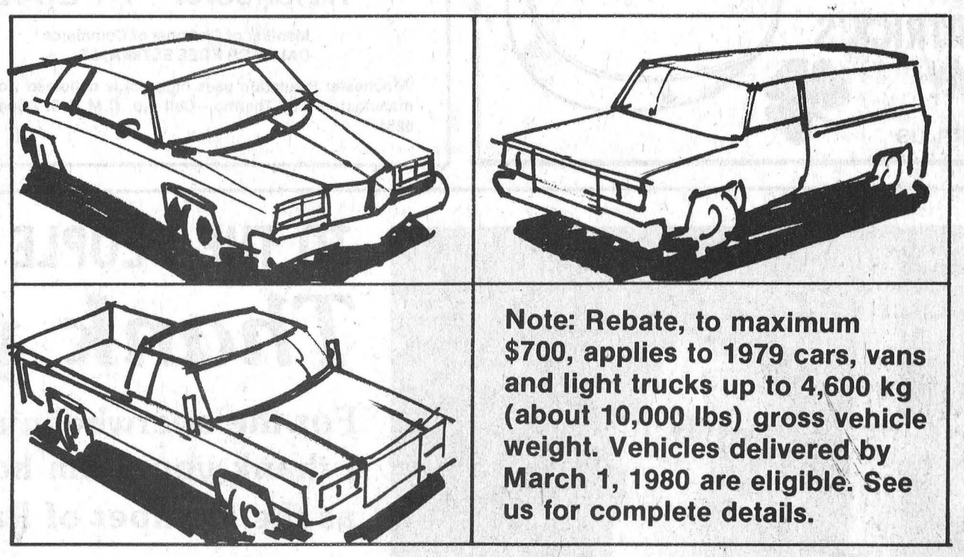

Note: Rebate, to maximum $700, applies to 1979 cars, vans and light trucks up to 4,600 kg (about 10,000 lbs) gross vehicle weight. Vehicles delivered by March 1, 1980 are eligible. See us for complete details.

9 '79 MODELS IN STOCK TODAY!

• 2 PICKUPS - 8 AUT., P.S., HEAVY DUTY • 1-2 W.D. BLAZER
• 2-4 W.D. BLAZERS - TWO TONE, V8, AUT.
• 1-2 DR. MALIBU - DEMO • CUTLASS SALON 442 - DEMO
• 1 CUTLASS SALON BRAUGHAM - WITH BUCKETS, DEMO
• 1 CUTLASS SALON - NEW, WITH BUCKETS

OPEN TILL 9 P.M. MON.-THURS.-FRI. & SAT. TILL 5 P.M.
ALL VEHICLES AVBLE. FOR PURCHASE OR LEASE

Mel Johnston Chev. Olds.

Small Town Canada, Kemptville 258-3403 or 692-4305

Demand Clean - Up

Contaminant Causes Clash

METCALFE — Rural landowners are demanding Osgoode Township Council provide fast action to clean up contaminated wells.

Appearing at a council meeting last week, the Osgoode landowners, who live on Regional Road 8 which borders Gloucester Township, said they were unhappy with government action so far. They asked that council immediately meet with the ministry of environment (MoE) to find solutions to the pollution problem.

Two years ago, tests carried out on area wells showed the water was contaminated with arsenic. However, recent tests commissioned by the M0E has found the only pollutant is alkaline, which is coming from the salt on the road.

But the residents are not convinced.

"Why all of a sudden has the arsenic disappeared?" asked spokesman Peter Morozuk. "Now it is all being blamed on alkaline."

The landowners suspect that the arsenic is still in the wells and is being caused by a slag heap on Doncaster Road. The slag heap belongs to Masterloy Products Ltd.

Osgoode Reeve Al Bouwers explained to the residents that there was little council could do at the moment. Since most of the 119 wells affected are in Gloucester Township, Osgoode must first wait to see what action that council takes.

The recent study, which was done by consulting engineers Olivia, Mangione, McCalla and Associates, said improvements to the wells will cost an estimated $560,700. Drilling of new wells will cost approximately $4,800 per property.

The M0E has offered to pay 75 per cent of the cost with property owners each kicking in the other $1,200. For the wells which aren't polluted but must be redrilled to a lower strata, Bouwers said the MoE will possibly pay 100 per cent of the cost.

However, the residents aren't pleased with having to pay $1,200 or having to wait for Gloucester to approve the study before any action is taken.

"We feel we should not be responsible for errors caused across the border," said Morozuk referring to the industrial park where the slag heap is. "If you haven't got water, you haven't got anything. We don't want to hear any double-say from Gloucester Township. We want a guarantee of a clean water supply soon."

One solution being considered by Gloucester is the piping in of clean water to the area from the city. However, the Osgoode residents are worried that if this route is taken, the new water may stop at the north side of the road.

Bouwers warned the residents not to get their hopes up about the idea, but said if water was piped in he was sure Osgoode would receive it as well.

In other council business, a group of local developers protested Ottawa-Carleton's new market-value assessment system.

The developers said builders who had subdivisions only partly completed were being squeezed between the new and the old assessment systems. One developer estimated that his taxes had been raised 350 per cent this year.

The delegation asked to meet with council to examine the system and discuss subdivision agreements in general.

Bouwers explained that the three methods of assessing residential subdivisions were at the time of draft approval, when the development was registered but was without streets or when the streets were in place and the homes were being built.

He agreed to the meeting, but suggested provincial assessors should also attend since the province was responsible for assessing property.

James Purcell Funeral Home
Spencerville
658-3123

Clarence Street Yard Short By One Inch

Council will approve a minor variance to its official zoning bylaw to keep a Clarence Street house within legal side yard limits.

The house, surveyed for mortgage approval, was found to have one inch less than the required 6 foot side yard. But Reeve Larry Gray pointed out to councillors that measurements were taken from the siding rather than from the building's foundation which is the usual practice.

At a regular meeting last week, Gray suggested the variance as a solution to the problem. Council could thus avoid stipulating that measurements should be taken from building foundations in the future, he said.

"If we say the side yard should be measured from the foundation then someone will be sure to build with an overhang of about 10 feet," Gray remarked.

In other business, council accepted a tender from Banermont Ltd., of Ottawa for tree trimming in the village.

The company submitted a tender of $3,278 to keep village trees trimmed during the next two years. A second tender of $5,500 from a Cornwall company was turned down.

The town garbage truck is slated for an overhaul but council wants to cut back on the $17,000 - $22,000 estimate for a new rear unit.

Councillors decided to continue garbage pickup with the village dump truck while they look into less costly repairs for the garbage truck.

A tenant for the municipal building's extra office space has been found but G.H. Ward's takeover of the top floor offices will cost the village more than $11,000..

Gray said the money was spent for carpeting, partitions, doors, locks and painting. Interior finishing on the second floor was delayed until tenants were found to rent the space.



Zoning By - Law Goes To Print

Williamsburg Township Clerk Keith Schell points out the general commercial zone in Williamsburg village to Dale Beckstead.

Maps displaying the various land use zones for the township were on display recently in the township hall. Since then council has passed the zoning by-law and sent it to the printers.

Copies of the by-law will be mailed out to township residents who will be able to appeal any of the zoning regulations.

Press Photo—Workman

TERRY PEACOCK
Carpentry & Construction
R.R. 3 Mountain, Ontario
Telephone 989-5271

THE Village Inn TAVERN Metcalfe, Ontario
presents
Recording Artists
THE COUNTRY AFFAIR ROAD SHOW
Fridays and Saturdays Only
Plan To *Celebrate*
ST. PATRICK'S DAY
with us

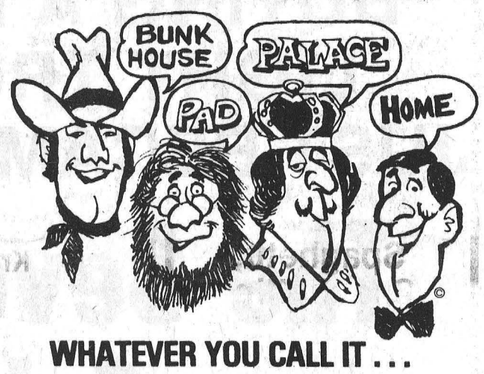

WHATEVER YOU CALL IT . . .
INSULATE IT WITH
WINCHESTER INSULATION
The experts at Winchester Insulation can help you keep cool in the summer and cozy in the winter.
Give Ken McNalty A Call At
WINCHESTER INSULATION
Winchester 774-2542
Member of Chamber of Commerce
CALL FOR FREE ESTIMATES
Winchester Insulation uses high grade cellulose wood fibre manufactured by Thermo - Cell Ltd. C.M.H.C. Approval No. 8251.

Dumping Site Baffles SNRCA

By Deborah Irvine
Press Staff Reporter

BERWICK — Massive channel work on the South Nation River is resulting in one perplexing problem for the conservation authority — what do you do with the landfill?

At a meeting of the South Nation River Conservation Authority (SNRCA) executive last week, municipal members tossed ideas back and forth without being able to reach any satisfactory conclusion.

Resources Manager Robin Rogers said the authority had found a 50 acre hobby farm near the river which could be purchased as a landfill site. The property-owners were asking $59,500 for the farm, while authority appraisers had estimated the value at $40,300.

Rogers wanted the go-ahead from the municipalities to begin negotiations. He said tenders for the next portion of the channelization contract would be called in April and the landfill site question should be settled.

He added that if the authority owned a site near the river it could save costs of transporting the fill as well as control where it would be dumped.

But Winchester Township Reeve Gerald Holmes wasn't so sure the plan was a good idea.

Holmes said all the land along the river was prime agricultural land and he opposed covering it up with fill.

"I don't care how good the land looks when it's finished," he said. "Come 25 years from now when someone wants to tile drain that land they'll never be able to do it because of all the boulders."

Mountain Township Reeve Ewart Simms agreed. He said the move would open the authority to criticism because it goes against all the concepts of conservation.

Holmes said the SNRCA should study if the fill could be stored in abandoned areas or gravel pits which have already been excavated. Williamsburg Township Reeve Johnny Whitteker suggested that the disposal of fill should be left completely up to the contractor.

But Rogers pointed out there were problems with both these solutions. He said in the next contract alone, more than 200,000 metres of fill would be taken out. He said there was not enough room in the gravel pits to dispose of all the earth.

He also said that if the responsibility for the fill was left up to the contractor, the authority had no guarantee that it would not be dumped at several riverside farms.

The executive committee concluded that it was best to examine all alternatives and then make a final decision at its meeting in mid-March. In the meantime, the authority will negotiate with the hobby farm's owners, but will not make a final offer.

In other business, authority members learned that the 1,500 metre contract for channelization upstream from Queensway Tank Lines is due to be completed today (Thursday).

The dredging work, undertaken by Evans Contracting Ltd. of Markham, Ont., was plagued by heavy rains earlier this winter and is five weeks behind schedule. The authority plans to seek damages of $300 for each day the work continued past deadline as set out in the contract's penalty clause.

When the $689,325 contract was first awarded to Evans, consulting engineers M. M. Dillion Ltd. who are supervising the project said the price was so low the company would not make any profit.

The members were also told that expropriation negotiations for the next stage of the channelization, from Salters Bridge to Cass Bridge at Highway 43, are well underway.

The authority is asking for a five year construction easement from landowners so it can have access to land bordering on the river. The authority published the expropriation notice in local newspapers last week. Landowners opposing the expropriation have 30 days from publication in which to notify the ministry of natural resources that they want a hearing.

Work on the $1.8 million South Nation River Basin Study is also proceeding. However, a $25,000 preliminary report on the river's watershed has been able to reach few conclusions because of lack of data.

The report, which is due to be released today, is the first step in the provincially-funded basin study. It was hoped that it would rate the priority of problems and determine which should be tackled first by analyzing possible solutions.

But because of the lack of information on feasibility, cost and water quality, the Toronto engineering firm of Marshall, Macklin, Monaghan, concluded that the solutions could not be fully examined.

The firm could only suggest that work continue on the channelization above Chesterville and on rock cutting at Plantagenet Springs.

Despite the lack of solid recommendations in the report, Study Manager George Burns said it was essential that the report was completed before the next step in the study could be taken.

"If we didn't have the report done, we wouldn't know that we didn't have enough information," he explained.

Work on the report started in October and Burns said the main task was gathering and analyzing earlier data.

ATTENTION FARMERS
We pick up your dead, sick and disabled cows and horses.
This is the largest receiving plant in the region.
FOR PROMPT SERVICE
CALL COLLECT TO
HERB LOUCKS
Winchester Ph. 774-6916
or
Machabee Animal Foods Ltd.
Crysler Ph. 987-2818



TO THE PEOPLE OF NEPEAN – CARLETON
Thank you
For the overwhelming vote of confidence at the Polls, I thank you. I am honoured to serve again as the Member of Parliament for Nepean - Carleton .
I pledge to represent *all* of the people of Nepean - Carleton in the 32nd Parliament and in the work that is to be done within the Constituency.
Sincerely,
Walter Baker

Walter Baker, P.C., M.P.
Nepean-Carleton
Parliamentary Office
House of Commons
Ottawa, Ontario, K1A 0A6
992-4394

Constituency Office
Suite 301 - 1500 Merivale Road
CJOH T.V. Building
Nepean, Ontario, K2E 6Z5
225-5633

Thinking Of Making An
AFGHAN?
Don't Forget
The Knitwit Shoppe
WINCHESTER
carries a Canadian 4-ply Sayelle
and it's only
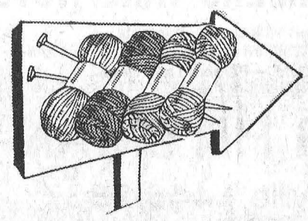
99¢ per ball
(50 grams)
Wide range of colours available



Dave Jones needs some seed money to realize his plans of turning the John McIntosh homestead into a tourist attraction. Jones, who owns the McIntosh farm, wants to turn the site of the original McIntosh apple tree into a non-profit attraction explaining the history of the apple tree.

Above, Dave displays a model of the farm. Press Photo—Workman

Jones Plans Heritage Site

MORRISBURG — David Jones has an idea that he figures is ripe for the picking.

It's to develop the John McIntosh homestead in Dundela as a heritage site, complete with a pioneer cabin, paths and historical markers. The homestead, owned by Jones, is the sight of the original McIntosh Apple tree, discovered by John McIntosh in the early 1800's.

Last week Jones was at the monthly meeting of the Seaway Valley Tourist Council and he said he was in the early stages of developing the site.

"I'm looking for input so that we can develop this site as something we all can be proud of," he said.

He explained that he wants to develop the sight as a non-profit attraction, with as little overhead as possible. He plans to start a new orchard, from cuttings from the five trees on the farm that were grafted from the original tree, build paths connecting the various parts of the farm and build a log cabin replica of McIntosh's original home. At each stop on the paths would be plaques to explain the history of the apple to visitors.

Jones admits his plans are still mainly in his head, but he said he is determined to develop the site. He spoke to the council to get its views on the plans, and to seek their support.

Council president Robert Scott said the council would support Jones' plans, but said there wasn't any money in the council's coffers to give to him.

Afterwards Jones said it is important to develop the farm in the next few years because the five trees grafted from the original trees are dying, and he wants to preserve them.

"But I don't know anything about grafting, and I need help to make all of the plans come true," he said.

As well as the historical importance of saving the trees, Jones said fruit growers could benefit from the five trees.

"They have a taste that you wouldn't believe," he said. "They are juicy and crisp and so much better than orchard apples that you wouldn't believe it."

He thinks that if orchard growers upgrade their trees with cuttings from his trees it will make the McIntosh a better apple. The McIntosh Red is already Canada's favorite, picked by about two-thirds of the population as their favorite fresh fruit.

The tourist council also had a visit from another representative of a historial attraction in the area, the Prince of Wales Theatre.

Stanley McNairn, one of the directors of the theatre, asked the council to support a letter to Ontario Premier William Davis asking for the theatre to be moved to Upper Canada Village as part of a tourist orientation centre.

McNairn said theatre members have met with the minister of culture and recreation, and hope for a meeting this spring with the province to discuss provincial support for the financially troubled theatre.

Scott said that he doubted if sending the letter would weigh very heavily with the premier.

"You need more than a letter of support. You need someone to go up to Toronto and visit the minister," he told McNairn.

Despite Scott's pessimism the council endorsed McNairn's letter.

The theatre will be opening for its third season this summer, after a premiere season that lost money and a sophomore season that broke even on operating costs.

Morrisburg Gives Tourist Council Royal Treatment

MORRISBURG — Chamber of Commerce president Roy Brister showed Seaway Valley Tourist Council members that Morrisburg residents treat their visitors royally last week, when he offered them the use of an office rent-free for 1980.

Brister's offer came at the end of a discussion on where to move the council's office. The office is now in executive manager Terri Lalonde's home. Council had been offered a room in the Inverarden House Museum in Cornwall, but the offer was turned down since the city of Cornwall made the offer in lieu of a 5 cent per capita increase in the city's grants to the council.

Council members decided that the 5 cent increase, which amounts to about $2,250 was too much to give up for the office. Instead they decided to ask city council for the increase, and find an office elsewhere.

The tourist council is funded through per capita grants from all of the municipalities in the United Counties as well as Edwardsburg Township and Prescott. Local levies are paid at the Counties Council level.

Councillors were stumped on where to move the office until Brister, chairman of the finance committee, offered the free office to the SVTC.

The tourist council is interested in the extra grant from Cornwall and the other municipalities, since their budget for 1980 is already $6,000 over last year's expenditures.

In hopes of raising extra revenue to offset the increased costs the council passed a motion by Marketing Committee Chairman Ed Katz to organize a welcome portfolio for visitors to the Seaway Valley. The portfolios would include discount coupons from local businesses, pamphlets, buttons, scratch pads and directories.

The council will prepare the portfolios as needed, and will make a profit by selling space on the front of the portfolio cases to advertisers. Katz guaranteed the council members that the scheme won't cost them a cent.

The council may need the revenue from the portfolio scheme sooner than they expect, if Cornwall alderman Ray Lalonde's prediction comes true. Lalonde, one of Cornwall's representatives on the council, said if the city goes ahead with its proposed economic development proposal it may drop out of the SVTC. The proposal calls for the city to hire a tourism development officer, and he would likely replace the SVTC in the eyes of city council, Lalonde said.

This brought an angry response from Katz, who said if the city goes ahead with the plan, "They're cutting off their nose to spite their face."

In other business the council also elected its officers for 1980. Members were satisfied with 1979's slate, and the same officers will head the council this year.

Williamsburg Social Notes

Mr. and Mrs. Elburn McIntosh are spending a few days in Florida.

Recent callers at the home of Mrs. John Erratt were Mr. and Mrs. Mervin Wells of Ottawa, Mr. Wm. Jackson of Kemptville, Mr. Gerald Erratt of Morrisburg, Mrs. Mabel Evans of Maitland, Mrs. James Fulton of Hulbert and Brian Erratt of Downsview.

Mrs. Frank Tetzlaff and Carrie of Carlsbad Springs spent a few days with Mr. and Mrs. Lee Hummell.

Mr. and Mrs. Doug Gow and Mrs. Verna Beckstead spent Friday evening with Mr. and Mrs. John Wells.

A euchre will be held in the IOOF Hall, Brinston, Friday, Feb. 29th at 8:30. Everyone welcome.

Mrs. Thelma Bradford and Mrs. Thelma Bolton called on Mrs. Fred Beckstead last Thursday.

Mr. and Mrs. Jerry Nelson of South Mountain were dinner guests of Mr. and Mrs. Keith Beckstead last Sunday.

Mr. and Mrs. Don Scobie of Brockville, Mr. and Mrs. Jerry Belanger and family of Brinston, Mr. and Mrs. Doug Casselman and boys of Williamsburg, Mrs. Vera Beckstead were luncheon guests of Mr. and Mrs. Paul Beckstead and family in honour of Rhonda's birthday, Sunday, Feb. 24th.

Mrs. Lois Hummel spent a couple of days with Mr. and Mrs. Frank Tetzlaff of Carlsbad Springs.

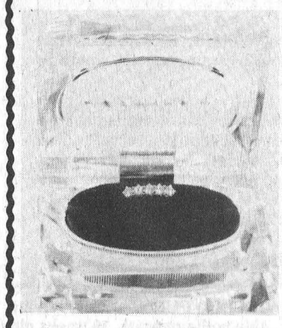

FIVE DIAMOND ENGAGEMENT RING

14K White Gold Setting

"Special" Ring for that "Special" Person

Plain Gold Wedding Bands Available

Holmes Jewellers
WINCHESTER 774-3343

SHOP and SAVE in
EMBRUN

CO-OP

La Coopérative d'Embrun Ltée
EMBRUN, ONTARIO

Store: 443-2833
Feed: 443-2946
Petroleum: 443-2892
Embrun Elevators Ltd. 443-2196

CENTRE DE COUTURE
Thibault
SEWING CENTRE
Ventes - Service - Sales
Machines a Coudre
Draperies & Confection
398 Rue Notre-Dame St. Embrun, Ont.
Raymonde & Hector, Prop.
Tel.: [613] 443-5434

A&R
Grégoire
Automobile Ltée., Ltd.
"Better Buys By a Country Mile"
NOTRE DAME ST., EMBRUN 443-2885



Super Savings

MARCHES M/M FOODMARKETS



Top Valu Assorted Varieties **Vegetables** 10 fl. oz. tin **5 for $1**



Gattuso **Spaghetti, Spaghettini or Ready Cut Macaroni** 1 kg pkg. **.89**



Kraft **Miracle Whip** 1 L jar **1.39**

Maxwell House 10 oz. jar Instant Coffee	5.49	Duncan Hines 18.5 oz. pkg. Deluxe II Assorted Varieties Cake Mixes	.89	Mrs. Smith 26 oz. pie Frozen Apple Crumb Pie	1.29
Kraft 8 oz. pkg. Processed 1 oz., Singles Cheese Slices	.89	Crisco 1 lb. print Shortening	.89	Mrs. Smith 26 oz. pie Frozen Apple Pie	1.29
Kellogg's 675 g pkg. Corn Flakes	1.09	Top Valu 1 lb. pkg. First Grade Creamery Butter	1.60	Swan's Down 2 roll pkg. Assorted Colours 1 Ply Bathroom Tissue	.55
Clover Leaf 6 oz. tin Flaked Albacore White Tuna	1.49	Glad pkg. of 20 Garbage Bags	2.39	"Eveready" card of 2 "C" Size Alkaline Batteries	2.49
High Liner 1 lb. pkg. Frozen Cod Fillets	1.49	Pampers pkg. of 12 Overnight Disposable Diapers	1.69	"Eveready" Flashlight with Batteries	ea. 2.99
Kraft 10 oz. bag White Miniature Marshmallows	2/$1	Wondra 180 ml btl. Prepriced .99 Assorted Varieties Hand & Skin Cream	.79	Dietrich 24 oz. loaf 100% Whole Wheat Bread (Ontario Stores Only)	.59
Hershey pkg. of 3 Banded Peanut Butter Cup or Crunchy Peanut Butter Cup Candy Bar	1.19	Crest 150 ml tube Assorted Varieties Toothpaste	1.59	Weston pkg. of 4 Chocolate Swiss Rolls	.69



PRICES EFFECTIVE UNTIL CLOSING SATURDAY, MARCH 1, 1980.
WE RESERVE THE RIGHT TO LIMIT QUANTITIES TO AVERAGE FAMILY REQUIREMENTS.



Sweet Juicy Florida **Oranges** 5 lb. bag **1.19**

Produce of U.S.A. No. 1 Grade Tomatoes	lb. .39
Canada No. 1 Grade Cello Carrots 2 lb. bag	.39

Fresh **Pork Picnic Shoulder Roast** lb. **.79**

Fresh **Pork Side Spare Ribs** lb. **1.19**

Fresh Pork Shoulder Butt Chops lb. **.99**

Previously Frozen Pork Hocks lb. **.49**

500 g pkg. Maple Leaf Sliced Side Bacon **1.59**

Previously Frozen Pork Riblets	lb. .49
Maple Leaf 1 lb. pkg. Skinless Wieners	1.49
Previously Frozen Pork Liver	lb. .49
Maple Leaf 5 to 6 lbs. Smoked Picnic Shoulder	lb. 1.19

WINCHESTER M/M

WINCHESTER PRESS CLASSIFIEDS

TO PLACE CLASSIFIED ADVERTISEMENTS PHONE 774-2524
BEFORE NOON TUESDAY

(613) 821-2554

METCALFE
Custom Air Ltd.
HEATING & AIR CONDITIONING
INSTALLATIONS

WAYNE E. IRVEN
R.R. 3
Metcalfe, Ont. K0A 2P0

G. H. WARD
& PARTNERS
CHARTERED ACCOUNTANTS

547 St. Lawrence St.
Winchester, Ontario
tel. 774-3549, 774-3403

215 Van Buren St.
Kemptville, Ontario
tel. 258-3493

INCOME TAX RETURNS
FINANCIAL STATEMENTS AND
BOOKKEEPING SYSTEMS
INDIVIDUALS, FARMERS AND SMALL BUSINESSES
J. Rodger Burnside
Box 130, Greely, Ontario
For appointment telephone 821-2263

Russtaal Drainage
Open Trench Tile Drainage
Free Estimates
Harold Staal, Russell, Ont.
Call 445-2097

ORTON ROBINSON
General Contractor
Custom home building
FREE ESTIMATES
Winchester 774-2374
A Registered Builder of
HUDAC NEW HOME WARRANTY PROGRAM
Work Guaranteed

A Registered Builder of
HUDAC NEW HOME WARRANTY PROGRAM
Don Erwin
General Contractor Ltd.
Mountain, Ont.
R.R. 2 (Hallville)
Phone 989-2169
Free Estimates


Auction Services
Farm • Household
(Antique Consignment)
821-2872
Mike Kenny • R.R. 1 • Winchester, Ont.

metcalfe electric
402197 Ontario Limited
- residential - commercial-
- farm wiring - electric heating -
all work guaranteed - free estimates
HUGH FERGUSON
P.O. BOX 237
METCALFE, ONT. 821-2815

WE SPECIALIZE
IN NEW HOMES & RENOVATIONS
C. COMEAU PLUMBING LTD.
CONTRACTOR
FOR ALL YOUR PLUMBING
Kemptville, Ontario
Call 258-3355

Business & Professional Directory

FRED S. COONS INSURANCE Agency Ltd.
Fire, Auto Casualty and Life Insurance
Chesterville Phone 448-2398

R. BRYSON PATTERSON
Optometrist
215 Van Buren Street
Kemptville
Mon., Tues., Thurs., Friday
10 a.m. - 5 p.m.
Tel. 258-2274

HAZEN MELDRUM LTD.
Ontario Land Surveyors
W. J. Johnston, O.L.S.
Resident Surveyor
610 ST. LAWRENCE ST., WINCHESTER, ONTARIO
Tel. 774-2414 P.O. Box 394

GARY BREYER
London Life Insurance
Group Insurance-Pension Plan
Residence 543-3378
Morrisburg

KINKAID AND LONEY MONUMENTS
Smiths Falls, Ontario
Monuments erected anywhere in Eastern Ontario
Smiths Falls 283-3480 Morrisburg 543-3184
Winchester Area—
GERALD C. HOLMES
774-3544 Evenings
Authorized Dealer for ROCK OF AGES MEMORIALS

THE ROYAL CANADIAN LEGION
Branch 108, Winchester
Meets on the last Monday of each month in the Legion Hall, Winchester, at 8:00 p.m. New Banquet Hall Rentals, Accommodation up to 100. Call Alfred Baker, 774-3701.
Dwight Hutt, President
Mrs. Betty Cooke, Sec.-Treas.

BROCKVILLE MEMORIALS MONUMENTS
Brockville - 342-4505
Winchester and Area -
Bruce Campbell - 774-3642
Ross.McConnell - 774-3514
CEMETERY LETTERING

JOEL T. THOMPSON
Life Assurance Disability Income
Mortgage and Family Plans
Registered Retirement Plans
Tax and Estate Planning
AGENT FOR IMPERIAL LIFE
R.R. 2, Mountain 258-3693

DECHAINE & ASSOC.
Accounting Bookkeeping Services
448-3152

KENNELS

RO-SHAN KENNELS REG'D.
Labrador Retrievers
Puppies - Stud Service
Boarding - Dogs and Cats
Grooming - All Breeds
Phone 987-5479
42tfc

NOTICES

FARRIER MOBILE SERVICE
Horse shoeing and trimming. Now also equipped to trim cattle. Call
Myrle McMillan
448-2642
Williamsburg, Ontario
52tfc

LOCAL CAREER OPPORTUNITY
Man or woman interested in dealing with the public. An opportunity to move quickly into management. Experience not necessary. All training provided. Excellent income and company benefits. Call 258-3693, 8:30 to 4:30 p.m. 41tfc

NOTICE
Oil Furnaces, Water Pumps, Weeping Beds, installed and serviced. Plumbing Supplies sold.
—for free estimates call
PAUL BARKLEY
South Mountain, Ph. 989-2844
14tfc

RETIREMENT
Fetherstonhaugh Manor, Kemptville, private and semi-private accommodation. 24 hour care. Home cooked meals, laundry included. Days 1-258-5454 or evenings 1-258-5210. 5tfc

NOTICES

RUG CLEANING
BY MOST MODERN DEEP STEAM EXTRACTION EQUIPMENT
JAMES A. BEATTIE
TEL. 774-3135
14tfc

WATER PROBLEMS
FREE WATER ANALYSIS
CULLIGAN
6 Marlborough Street South
Cornwall 932-8044
43tfc

NOTICE
Custom Slaughtering Mondays only. For trucking service phone 448-2324.
EARL'S MEATS
CHESTERVILLE, 448-2324
40tfc

METCALFE PHARMACY LTD.
METCALFE, 821-1224
Monday thru Friday
10 - 7
Saturday
10 - 5
PREGNANCY TEST IN TOTAL CONFIDENCE
Agent for Hillary's Cleaners
50tfc

ALCOHOLICS ANONYMOUS
If you want to drink that's your business. If you want to stop that's ours. Call AA, 774-5351 or 774-5179. For families of Alcoholics (ALANON), 448-3474. 34tfc

USED AUTO PARTS
Good assortment of parts available for GM, Ford and Chrysler products. Also some Datsuns and Toyotas. Bucket Seats, Trailer Hitches, Tires, etc. Reasonable prices.
BERT AND HENRY'S WRECKING
End of Maple Hill Rd.
Oxford Station
Closed on Sundays
43-45p

NOTICE
$356.00 weekly guaranteed, work 2 hours daily at home ($178.00 for 1 hour daily). Free brochure. Write to W.F.R., P.O. Box 1047, Kemptville, Ontario, K0G 1J0.
44-45p

NOTICE
Vacancy — At "Hillcrest Haven Rest Home" for one elderly person. Apply - Wilfrid and Bessie Durant, 774-3851. 44-45p

Invest $25.00. An investment of $25.00 will start you in your own business, with earnings up to $200 weekly. Call 774-3015. 44-45p

"HOMEWORKERS!!!!" Guaranteed Income. Everything supplied. Rush stamped envelope. JMB Enterprises, Dept. H, Box 5056, Station "F", Ottawa, Ontario K2C 3H3. 44-45p

NOTICE
Any girl or boy between the ages of 12 and 19 who is interested in joining a 4-H Swine Club, please contact Gordon Johnson at 448-2636. 45p

NOTICE
ELECTRICAL WIRING AND REPAIRS
Specialty: Electric Heating
Big or Small I Do Them All.
FREE ESTIMATES
Call 821-1079
Days or Evenings.
45p

LOST

LOST
Large orange cat, answers to "Tigger," Hallville area. Evenings call 989-2187. 44-45c

Female Walker hound, black, white, brown. Collar with Mountain Township Tag. Tattoo in ear GRC. If seen call Gerald Crowder 989-5322. 44-45p

FOUND

FOUND — One hound dog, found two miles north of Winchester. White, black and brown. Phone 774-3362. 45c

WANTED

WANTED—Beef hides, no stones in the bag. Blom's Meats, Mountain, Ontario 989-2093. 15tfc

WORK WANTED — It's that time of the year again! For all your interior and exterior PAINTING phone Bruno, 445-3181. 43-46c

WANTED—Metcalfe area, acreage with or without buildings, preferably with a wood lot. Box 285, Metcalfe, Ontario K0A 2P0. 42-45c

WANTED — First and Second Calf Heifers. Also, if you are having a Household or Farm Auction, for satisfaction call Harold Ball at 448-3161 or 774-3118. 29tfc

WANTED

WORK WANTED—Painter over 40 years experience, interior and exterior. Free estimates. Nick Huttinga, R.R. 3, Winchester, 989-5208. 37tfc

HELP WANTED—Reliable woman required for mid-March to babysit two children in my home on Centre Street, Winchester. Call 774-2813. 44-45c

WORK WANTED—Would like to babysit children in my home from Monday to Friday. Call 774-3670. 44-46c

WANTED — Man, 18 years old or over (no "Smart Joes") but one who is not afraid of hard work for a few weeks. Steady year-round work, four to six hours each week, weekends Saturday or Sunday afternoon, to clean horse stalls near Vernon. Call 774-6240. 44-46c

WORK WANTED — Large or small, painting, wallpapering, carpentry. Good references if required. Call Pat O'Donnell after 5 p.m. 774-3469. 44-45c

HELP WANTED — Live-in cook for small rest home. Good salary. Apply to Box 2085, Prescott, Ontario, K0E 1T0. 45-48c

WANTED — Qualified person capable of teaching Lip Reading and-or Sign Language to an individual in the Winchester area who suffered total loss of hearing due to a work related injury. This service is required on a Fee for Service basis as soon as possible. If interested, please contact Mr. Brunette by phoning collect in Ottawa on Mondays only. This request is being made by a Provincial Agency. Phone 238-7851. 45-47c

HELP WANTED — Mature woman required 8 a.m. to 5 p.m. as companion to elderly lady, Winchester village. Phone 774-3025. 45p

WANTED — Postage stamps, 2,000 traders. 1st day covers - mint issues (unused), some from most countries (used), trade, sell or buy. Catalogue values. Russell Phair, 83 Mill Street, Russell, P.O. Box 51, Telephone 445-2814. Open March 3rd, 4th, 6th, 7th and 8th. 45c

WANTED TO BUY — Dry firewood, unsplit. Phone 774-3070. 45p

HELP WANTED — $370.00 per thousand for envelopes you mail, postage paid. Write to W.C.R., P.O. Box 1047, Kemptville, Ontario, K0G 1J0. 44-45p

WORK WANTED — Carpentry, interior and exterior painting. Apply to Don Barkley, Inkerman, R.R. 1, Tel. 989-5460. 14tfc

TO RENT

FOR RENT — Whitney Street, ½ double house, 2 car garage, finished basement, 2 bedrooms. Available March 1st. 774-2636. 43tfc

FOR RENT — One bedroom apartment for rent, available March 1st. Call Roy Fawcett, 774-2205. 43tfc

FOR RENT—Three bedroom fairly new brick bungalow, attached garage, fireplace, carpeted floors, large grounds, $325 monthly, River Road near Kemptville. Phone 731-0696 after 6 p.m. 43-46c

FOR RENT—Two ½ doubles in Winchester. One 4 bedroom, $265; one 3 bedroom $230. Both heated, Hydro extra. No pets. Phone 774-2809. 45-46c

FOR RENT — Three bedroom family home in village of Winchester. Large lot with patio. $385 per month plus utilities. Phone 774-3834. 45tfc

APARTMENT TO RENT—One or two bedroom in Kenmore. Available immediately. Phone 821-1485. 44-45c

FOR RENT—4 bedroom house, all modern conveniences, paved road, close to village. References required. Phone 448-2332. 42tfc

TO RENT—Two bedroom apartments in Judor IV Apartments on Clarence Street, Winchester. Call 989-5727. 42tfc

FOR RENT—Russell Village, spacious one bedroom apartment, heated and lighted, refrigerator and stove, immediate occupancy. 445-2103. 45tfc

FOR RENT—2 bedroom apartments. Apply to the Country Kitchen 774-2417 or 774-2920. 38tfc

FOR RENT — 2 bedroom apartment. Phone 31 Inn Motel, 774-2920. 11tfc

FOR SALE

FOR SALE—DeLaval 27 can bulk tank. Phone Ben Wade, 774-3239. 45p

FOR SALE—Dressed pork, 70c lb. Phone 821-1381. 45-46c

FOR SALE—'76 Ford Halfton, model F-100, good condition, 302 standard, safety checked, $3,000 or best offer. Phone 448-2763. 45p

FOR SALE—1974 Oldsmobile Royale, 2 door hardtop, 350, green tinted glass, AM-FM radio, power windows, $1,600. Phone 774-3848. 45c

FOR SALE—Ducks - Muscovy and Rouen; female geese; one N.Z. rabbit. Phone 821-2987. 45c

FOR SALE—1970 Fargo Halfton, good running condition, $500.00. Phone 543-2784. 45-46c

FOR SALE—One piano and 250 sets of salt and pepper shakers. Phone 535-2667. 45-46p

FOR SALE—1973 Newport, P.B., P.S., P.W., power seats, air conditioning, good condition, $700.00. Phone between 7 p.m. and 9 p.m., 821-2738. 45-46c

FOR SALE—'79 Chevy half-ton, disc brakes, power steering, 305 automatic, heavy duty suspension, 3,000 miles. Asking $6,000. Phone 774-6553 after 5. 43-45p

FOR SALE—Beautiful Pillow Dolls in multi colours to choose from and made to your order. Place them anywhere in your home: in your bedroom, in your office, on a shelf or anywhere. They really do add a beautiful appearance anywhere you put them. For more information, please write to Pillow Dolls, Dept 1A, Box 3, Brinston, Ont. K0E 1C0. 43-46p

FURNITURE CLEARANCE
Furniture Loft will soon be changing locations and is now offering tremendous savings on all floor samples. Shop early for best selection from our Roxton collection, Kroehler, and Sklar chesterfield suites and Inglis appliances. 11 a.m. - 9:30 p.m. (closed Mondays). Finch 1-984-2051. 44-45c

FOR SALE

FOR SALE—Beatty, Berkley and Duro pumps and water systems. Best price in the Ottawa Valley on Beatty and Pedlar's Cow Bowls and farm equipment. Dave's Pump Service Ltd., 67 Clarence Street, Ottawa, Ontario. Tel. 236-4081. 30tfc

FOR SALE—If a chain saw is the answer, then give us a call. We have a Homelite Chain saw for every purpose. Tom's Air-Cooled Engines, Vernon, Ontario. Phone 821-1060. 15tfc

FOR SALE — World famous Homelite Chain Saws, All XL models in stock. Good stock parts on hand. Mechanic on duty ready to serve you. Good stock chain to fit most saws at popular low prices. R. H. Beckstead, I.H. Parts, Sales and Service, Williamsburg. Tel. 543-2265. 5tfc

FOR SALE—Surge pipeline milking systems, parlours, feeding systems, water treatment, equipment, stand-by power supply, new and used vacuum pumps, bulk tanks, milker pails and buckets. Beattie and Ideal Water bowls. Peter Babcock Ltd., Surge Dairy Farm Equipment, 448-2909 or business number 984-2991. 38tfc

FOR SALE — De Laval Pipeline Milkers, new and used bulk tanks, vacuum pumps, pail milkers and other dairy equipment. Murphy Sales and Service, Gary Murphy, Brinston. Tel. 652-2337, evenings 652-4064. 34tfc

FOR SALE—Pioneer Chain Saws. Full line in stock at reduced prices. Bogart Motor Sales, King St., Chesterville, 448-2488. 38tfc

FOR SALE — Well aged steer beef. Sides $1.35 lb., hinds $1.69 lb., fronts $1.29 lb. Cut and wrapped for freezer. Country Meat Market, Dunbar, 448-2123. 42tfc

FOR SALE—New three bedroom mobile home, electric heat, frost free fridge and electric stove in matching gold, chesterfield and chair, kitchen table and four chairs, end tables and three beds. All for $13,100.00. 774-2434. 32tfc

CLASSIFIED ADVERTISING RATES
[Effective June 1st, 1979]

GENERAL CLASSIFIED - $1.60 minimum (20 words or less), $1.20 subsequent insertions. Otherwise .08 per word first insertion, .06 subsequent.

CARDS OF THANKS, COMING EVENTS, ENGAGEMENTS, BIRTHS, IN MEMORIAMS, etc. - $2.40 minimum (30 words or less) or .08 per word.

All prices shown above are cash rates; extra handling charge of 75 cents will be added to all other accounts.
Delinquent accounts will be refused further advertising privileges until account is paid in full.

PHONE 774-2524

Closing deadline for Classified ads: 12 noon, Tuesday

WATER SOFTENERS
Myers pumps, iron and sulphur filters, chlorinators and plumbing supplies. Murphy Sales and Service, Brinston, Ontario. 652-2337. 21tfc

FOR SALE—Large quantity of baled straw, $1.25 a bale, 448-3497. 38-45p

FOR SALE—GS Iona Curling Iron, 125 to 250 volt, Voyageur model, never used. $12.00. Call 774-3507. 44-45c

FOR SALE—New mattress, space savers, china cabinets, $98.00 up. Dressers, occasional chairs (antiques). Stephenson's Furniture, Brinston. Open 9 to 7. Phone 652-4710. 44-46c

FOR SALE—Registered Holstein bulls up to 16 months of age, sired by EBI sires, including a January '79 Rockman son whose dam has over 18,000 lbs. as a 3 year old, 3 lactations averaging 151 - 157 BCA, +28 - +31 over herd mates. Brucellosis free listed. Contact Quinndale Holsteins, 821-1487 or 821-2188. 44-45c

Apples
Smyth's Orchard
652-2477
FRESH APPLE JUICE
Bring Your Own Containers
N
Hwy. 31
Williamsburg
Open 'Til Dark

COLLIE PUPS — Cuddly, lovable collie puppies, 10 weeks old, good farm dogs or pets. Phone 774-3036 anytime. 44-46p

FOR SALE—1967 Ford Fairlane, 289 motor, good body, $150.00. Phone 774-5560. 44-45p

FOR SALE—Upright Willis piano, good condition, $650.00. Fireplace screen, antique brass colour, $25.00. New horse saddle, never used, $95.00. Call anytime, 448-3335. 44-46c

FOR SALE — One young Tamworth boar pig, weighs 300 lbs. Asking $100.00. Phone 448-2034. 45-46p

FOR SALE — Baled shavings for bedding. Phone Morrisburg 543-2666. 2tfc

FOR SALE—Used oil furnace and ductwork; also 200 gal. tank and built-in humidifier for modern-sized home, good condition. Phone 448-3003. 43tfc

ALTA BANK
USED FURNITURE
Two floors of Quality Used Furniture to choose from. Visit our store at 1725 Bank St. South, Ottawa. We BUY good quality used furniture and antiques. Call 731-2245 collect. 11tfc

FOR SALE—Kelvinator 30" Range, avocado. Phone 652-2009. 42tfc

Help your HEART FUND

FOR SALE

FOR SALE—Fresh shop hogs. Sides 75c lb., cut and wrapped for freezer. Country Meat Market, Dunbar, 448-2123. 42tfc

FOR SALE — New Aztec steel building 32 x 44 feet, delivery in spring, includes two side doors, one main door 14 x 20, $8,000.00. Call 443-2176 after 6 p.m. 43-46c

FOR SALE—Good as new baby crib with mattress. Phone 989-6182. 44-45c

FOR SALE—1964 Chev, uncertified, good running order, has some spare parts. Call 821-1708. 44-45c

FOR SALE—White 30 inch McClary Easy electric stove. Phone 774-2100. 44-45c

MUMS the word, Special Flower, Criss Cross and Bottle are only a few of the many designs of Decorator Panels we have for sale. Less than ½ price for 2' x 6' and 2' x 4' panels. Reg. $11.99 and $7.99, selling for $5.49 and $3.49. Plastics of Ottawa, 216 Pretoria, 235-1465. 45c

FREE — Quantity of bedding, free for removal. Phone 774-6525. 45-46c

FOR SALE—Three wooden parts bins. Call 774-3379. 45-46c

PLEXIGLASS cut to size in a hurry. Phone us in the morning and pick up by noon same day. Drop in before 4:00 and we will cut while you wait. Plastics of Ottawa, 216 Pretoria, 235-1465. 45c

DISPLAY SALE
Our new models will be ready soon. We have for immediate sale — 4 display homes at substantial savings. Come out now and take advantage of these low prices. Should one of these not fill your needs, we can build one for you, and place it on your own lot and foundation at 1979 prices. Morewood Homes, Morewood, Ontario, 448-2911. Open weekdays 8 - 5:30 p.m., Saturdays and Sundays, 1 - 5 p.m. or by appointment. 45c

FOR SALE — Antique China cabinet and drop-leaf table, hardwood, $125.00 each. 1050 Bolens tractor with snow blower, 42 inch lawn mower, and many other attachments. Call 987-5516. 45p

FOR SALE—Bungalow, 3 bedrooms, living room, dining room, eat-in kitchen, bathroom, rec room ½ bath and bedroom, in basement. Large double garage, $59,000. Metcalfe, 821-2431. 45-46c

FOR SALE—1973 Datsun 1200, mechanically good, for parts. 774-3524. 45p

FOR SALE—Residential property of the late Ethal McElheran, in the village of Chesterville, approximately 1½ acres with brick residence, fully serviced with municipal sewer and water. For further particulars contact the undersigned.
Lorne Jordan,
Chesterville, Ont.
Executor.
Tel. 448-2872
45-46c

FOR SALE—1972 Massey Ferguson 400 snowmobile, 1974 Massey Ferguson 400 snowmobile. Will sell the pair for $500.00 due to ill health. Phone 652-2206. 45c

APARTMENT SIZE PIANO
Four year old Lesage Granada, new $2,600 will sell $2,100. Julie Elford, 774-3834. 45tfc

BUSINESS OPPORTUNITY
FOR SALE—Drive-in Dairy Bar and equipment, 1 acre of land, 1 mile west of Winchester. Call 613-774-3630 for further information. 44-46p

CARD OF THANKS

CARD OF THANKS—We wish to express our heartfelt thanks to the relatives, friends and neighbours of the late Lillian J. Taylor for their kindnesses at the time of our bereavement. Their floral tributes, messages of sympathy and charitable donations are gratefully acknowledged. Special thanks to the staff of Civic 7th Floor, Dr. Benoit of Ottawa, staff of 1st and 2nd Floor Winchester Hospital, and Dr. Howard Justus.
—Anna Francis, Stanley and Earl Hamilton, Helen and Noel Taylor, Benson and Luella George 45p

CARD OF THANKS — We would like to express our sincere appreciation to our relatives, friends and neighbours for the many acts of kindness during the recent loss of our brother. The floral tributes, memorial donations and cards of sympathy were a great help in our time of sorrow.
—Mary and Fred Deeks 45p

WINCHESTER Press CLASSIFIEDS

TO PLACE CLASSIFIED ADVERTISEMENTS PHONE 774-2524
BEFORE NOON TUESDAY

CARD OF THANKS

CARD OF THANKS—We wish to sincerely thank our neighbours of Winchester Springs and the Clear Lake Hunt Club for flowers, those who made donations to the Kidney Foundation and Heart Fund, and also those who sent cards and food to our home at the time of the death of our father and grandfather.
—Ralph and Jean Kirkwood and Family 45p

CARD OF THANKS — We wish to express our heartfelt thanks and appreciation to our many relatives, friends and neighbours for their acts of kindness, thoughtfulness and messages of sympathy in the loss of our beloved father, Lloyd George Meldrum.
—The Family 45c

CARD OF THANKS—Metcalfe Ringette Assoc. wishes to thank all the area businesses that donated gifts or money to assure the success of the 1980 Metcalfe Carnival Queen Contest. A complete list of sponsors has been posted at the Metcalfe Community Centre. Sincere thanks. 45c

CARD OF THANKS — We wish to thank all our friends, relatives and neighbours for their cards, flowers and gifts on the occasion of the birth of our son Brian. Special thanks to Dr. Prins and the nurses in the maternity ward at Winchester Memorial Hospital.
—Gerald, Marlene Casselman and Sister Laurie 45p

CARD OF THANKS — I would like to express my thanks to neighbours, relatives and friends for their kindness to me while I was a patient in Winchester Hospital for cards, visits and phone calls. Special thanks to Rev. Cathy York, Dr. Houze, all the nurses and orderlies on the 2nd floor for their wonderful care and to my friends for looking after my wife at home. These acts of kindness were deeply appreciated.
—Wilbert Shannette 45p

CARD OF THANKS—We wish to express our sincere thanks to friends, neighbours and relatives for their messages of sympathy, floral tributes and memorial donations during the loss of a dear father and grandfather Frank Kirkwood. Your kindness will long be remembered.
—Donnie, Jean, Ralph, John, Louise, Frances 45p

CARD OF THANKS—I would like to say thank you to my neighbours and friends for their assistance at the recent fire. Special thanks to Winchester Fire Department.
—Martin VanSleuwen 45p

IN MEMORIAMS

RENNICK—In fond and loving memory of our dear father, Stanley John Rennick, who passed away Feb. 27th, 1979.
The dearest father, the kindest friend,
One of the best whom God could lend,
Loving, thoughtful, gentle and true,
Always willing a kind act to do.
—Ever missed Bob, Lois and Vivian 45p

RENNICK—In loving remembrance of a dear husband, Stanley John Rennick, who passed away Feb. 27th, 1979.
Since you've gone first and I remain,
One thing I'd have you do.
Walk slowly down the path of death,
For soon I'll follow you.
I want to know each step you take
That I may walk the same.
For some day down that lonely road
You will hear me call your name.
—Sadly missed and ever remembered Wife Violet Rennick 45c

MELDRUM — In loving memory of my dear grandmother, Greta Meldrum, who passed away on Feb. 28, 1976.
Two tired eyes are sleeping,
Two willing hands are still,
For one who suffered far too much,
Is resting in God's will.
From hospital bed to heavenly rest,
God took her home to be His guest,
She stood the test and stood it well,
Just how she suffered no one can tell,
Her life was earnest, her action kind,
A generous heart, an active mind,
You never failed to do your best,
Your heart was true and tender,
You lived your life for those you loved,
And those you loved remember.
—Granddaughter Marion 45p

IN MEMORIAMS

NELSON—In loving memory of a dear wife, mother, grandmother and great grandmother, Mabel Nelson, who passed away Feb. 25th, 1979.
And while she lies in peaceful sleep,
Her memory we shall always keep.
—The Nelson Family 45c

COMING EVENTS

REGULAR MEETING
Inkerman Recreation Committee will hold their regular meeting on Monday, March 3 at 8 p.m. in the Inkerman School. Installation of officers to take place. 45c

WORLD DAY OF PRAYER
There will be a World Day of Prayer service in St. Peter's Anglican Church, South Mountain on Friday, March 7th at 2:00 p.m. Everyone is most welcome to come to this ecumenical service. There will be babysitting available during the service. 45c

CERAMICS
Ceramic classes - openings in March. Tuesday - day or evening. Call 821-3332. 45tfc

"SAVAGE FLAME" AT INKERMAN
Be missionary-minded and view with us this film of Africa at Atkinson's Bible Coffee; one mile west of Inkerman on paved road, Wednesday, Feb. 27th at 8 p.m. Come and bring your friends. 45p

MISSIONARY SERVICES
The Chesterville Christian Fellowship, Albert Street, Chesterville will be having two Missionary Services: Wednesday, Feb. 27, 8 p.m. Rev. Ray Faulkner, Thailand; Sunday, March 2, 8 p.m. Miss Margaret Cantwell, Kenya. Everyone welcome. 45c

BEEF FEEDS AND FEEDING WORKSHOP
Learn how to balance feed rations for your heifers, cows and steers. Wednesday, March 5th, Ontario Ministry of Agriculture and Food Board Room, Winchester 7:30 p.m. Sponsored by the Ontario Ministry of Agriculture and Food and the Dundas Cattlemen's Association. 45c

EUCHRE
A euchre in the Orange Hall, Metcalfe will be held every Monday, 8:15 p.m. Lunch and prizes. Sponsored by Metcalfe Orange Young Britons Lodge No. 260. Admission $1.00. 45c

BINGO
Don't forget the Winchester Lions Club Bingo Jackpot is now $500. 55 numbers will be called for the jackpot on March 3rd. 45c

FILM: "FOOTPRINTS IN STONE"
The Chesterville Christian Fellowship, Albert Street, Chesterville will be showing a film "Footprints in Stone," Sunday, March 9th at 8 p.m. No admission charge. Everyone welcome. 45-46c

SPRING FLING
The Ormond R.A. will be having a Spring Fling Dance on March 8th, 1980. Music by Blaine's Disco. Dancing 9 - 1 a.m. at the Lions Hall, Winchester. Everyone welcome. Come out and support Ormond R.A. 45-46c

DISCO DANCE
Sponsored by "Metcalfe Jets" Hockey Club at Metcalfe Community Centre. Saturday, March 1st. Dancing 9 - 1. Age of Majority upon request. 45c

FARM RECORDS WORKSHOP
Learn how to simplify, organize and record your farm financial paperwork. Tuesday, March 4th, 10 a.m. - 3 p.m., Henderson Hall, Winchester. Sponsored by the Ontario Ministry of Agriculture and Food and the Women for the Survival of Agriculture. Phone 774-2313 if you plan to attend. Lunch $2.50. 45c

25th WEDDING ANNIVERSARY
Friends, relatives and neighbours are cordially invited to the 25th Wedding Anniversary of Bill and Riek Melenhorst on Feb. 29, 1980 at the Metcalfe Community Centre from 9:00 p.m. to 1:00 a.m. Music by Helen's Selection. Best wishes only. 43-45c

WORLD DAY OF PRAYER
In Winchester United Church at 2:00 p.m. on Friday, March 7th. Theme - "Responsible Freedom." Guest speaker Mrs. Ralph Collins, Ottawa. Soloist Miss Debbie Langstaff, Ottawa. Everyone welcome. 44-45p

BINGO
Metcalfe and District Lions Club Weekly Bingo. Play Bingo every Tuesday evening at Metcalfe Community Centre. Early Bird game at 7:45 sharp. 18 Regular Games ($15.00 prize for each). 6 Special Games. $500 Jackpot.

COMING EVENTS

TEEN DANCE
Sponsored by Mountain Trail Blazers Snowmobile Club Inc., Saturday, March 8th, 1980 at Winchester Community Centre. Dance 8 to Midnight to "Shad's Disco." 45-46c

25th WEDDING ANNIVERSARY
Open reception in honour of Bill and Petra Vandentillaart on Saturday, March 8, 1980 at Metcalfe Community Centre. Music by Hugo Villani Quartet. Dancing 9 to 1. Best wishes only. 45-46c

ROOSTER ROAST
Firemen's Rooster Roast, Agricultural Hall, South Mountain, Saturday, March 8, 1980. $5.00 per person. Music by "Sounds Great." 45-46c

OPENING OF GYMNASIUM AT TIMOTHY CHRISTIAN SCHOOL
Williamsburg
D.V. Monday, March 3, 8 p.m.
The public is kindly invited to join in this joyful occasion, and stay for refreshments and fellowship afterwards. 45c

EUCHRE PARTY
Thursday, March 6th, Legion Branch 108, Winchester at 8 p.m. $1 each and lunch served. 45-46c

WINCHESTER TOURS SPRING BREAK TOUR
Visit the largest Maple Syrup Festival in Canada at Elmira, Ontario. See Farmer's Market, Mennonite Country, Arts and Crafts Show, enjoy Mennonite style dinner and Sunday brunch. Many extras. March 27-30. Call 774-2424 or visit 520 St. Lawrence St., Winchester for further details. 44tfc

SNOWMOBILE RALLY
Snowmobile Rally - Dinner - Dance sponsored by the Matilda Recreation Association. Rally leaves Matilda Hall at 12 noon on Saturday March 1st. Dinner and Dance to follow. Rally - Dinner - Dance $12.00 per couple. Dance only $6.00 per couple. In case of no snow rally and dinner will be cancelled, dance at 9 p.m. 44-45c

COUNTRY MUSIC FESTIVAL
Plan now to attend the first Boundary Bluegrass and Country Music Festival to be held July 18th, 19th and 20th at Morewood, Ontario. Free rough camping. Watch for future advertisements. 44-45p

WINCHESTER TOURS SKI PACKAGES
Fully inclusive cross country packages. Chateau Montebello, March 14 - 16 (March Break). Transportation, accommodation, all meals. $130.00 per person. Child rate available.
For booking and brochure contact: Winchester Tours & Travel Agency, 520 St. Lawrence St., Winchester, 774-2424. 43tfc

MID TERM BREAK FLORIDA
March 15-25, Ormond Beach (Daytona), $299 twin accommodation. Children under 12, $160.
FRANK'S TOURS
Box 606
Morrisburg
543-3444 - office
535-2888 - after hours 42tfc

NASHVILLE AT EASTER
April 3rd - 7th
WHEELING WEST VIRGINIA
April 4th - 7th
For information and brochures
FRANK'S TOURS,
Box 606
Morrisburg, Ont.
Office 543-3444
After Hours 545-2888 43tfc



AUCTION SALE

PUBLIC AUCTION
FARM MACHINERY, HOUSEHOLD EFFECTS, MISCELLANEOUS ITEMS AND ANTIQUES
½ mile west of Highway 16, Carsonby, Ontario, on Century Road.
SATURDAY, MARCH 8
commencing 11 a.m.

FARM MACHINERY: Ford 5,000 with cab A-C; Ford 3,000 with front end loader; New Holland Model 68 Baler; International Farmall A Tractor; New Holland Model 379 Haybine; Massey Ferguson Plow, 3-furrow, 14"; Cockshutt No. 11 Seed Drill; McCormick Side Rake, 4 bar; Triple K Cultivator, 25 tooth; Kongsilde Cultivator, 25 tooth; Allied Snow Blower, 7 ft.; Snow Blower, drag type; 2 Hay Wagons, 1 running gear; Hypro Crop Sprayer, complete; McCormick Manure Spreader, 90 bu.; New Holland Bale Elevator, 35 ft.; Stooker, stook fork; Harrows, 4-section; Electric Fence, complete; Post Hole Digger; Single Cultivator; Half-ton Racks; Tractor Chains, 2 sets; Scale; Cap for half-ton truck; Children's Pony and Western Saddle; Diesel Storage Tank; Feed Carts; Galvanized Water Tank; Chicken Feeders; Quantity of Baled Hay and Straw; Grass Seed; Pig Grate and Feeders; Brooder Lamps; Box Trailer.

MISCELLANEOUS: Kennel Cages; Oak Barrels; Electric Baseboard Heaters; Quantity of Lumber and Posts; Quantity of Plumbing and Heating Supplies; Quantity of Wall Panelling and Drywall; Quantity of Glass; Fencing; Quantity of Building Supplies; Workbench; Space Heaters; Insulation and Caulking; Doors, Windows and Screens; Car Radio, Clock, Lighter, Tires — 1973 Mercury; Firewood.

HOUSEHOLD EFFECTS: Freezer; Refrigerator; Single Beds; Chesterfield; Kitchen Suite; Lamps; End Tables; Bird Cage; Bicycle; Dressers; Lawn Chairs; Black and White Television; Coffee Table; Typing Desk; Typewriter; Sewing Machine; Roll-Away Bed; Vacuum Cleaners; Picnic Tables; Swing Set; Tables; Ping Pong Table; Television Antenna; Rugs; Indoor-Outdoor Carpet; Canning Jars; Trunks; Lamp Post; Electric Brooms; Electric Toasters; Electric Kettles; Quantity of Dishes; Pots and Pans; Garbage Pails; Garden Hose; Sleighs; Fertilizer Spreader; Extension Cords; Oil Furnace.

ANTIQUES: Dresser; Mirrors; Sideboard; Box Stove; Commode Chair; Cupboard.

TERMS — CASH
PROPRIETOR
JOHN STREMLAW
AUCTIONEERS
Mike Kenny 821-2872 Bill Whalen 489-3606
Refreshments available. 45c

AUCTION SALE

SPECIAL AUCTION AT SARA'S FLEA MARKET
½ mile east of Ingleside, Ont. on Saturday, March 1st, 1:00 p.m.
Glass: Depression, Nippon, Noritake, Limoges, Carnival, Bavarian, etc.
Furniture: Good variety of Walnut, Mahogany and Oak living room, dining room and bedroom.
Antiques: Oak side-by-side, Lions'-Head Clawfoot Table and many, many more.
Concession booth open for lunch.
TERMS — CASH
Auctioneer — Harold Ball 45c

Metcalfe Automotive Centre
Servicing and Repairs
TO ALL MAKES OF CARS, TRUCKS AND EQUIPMENT
West of Highway 31 on County Rd. 6
Motor Vehicle Inspection Station
Mike Aube 821-3622

Township of Mountain
NOTICE

The next regular meeting of Council will be held on MONDAY, MARCH 3, 1980 at 1:00 p.m. in the Clerk's office

Joan Maxwell, Clerk

Township of Mountain
NOTICE

A public meeting will be held on Thursday evening, March 6, 1980 at 8:00 p.m. to discuss present objections to Zoning By-law No. 79-6 and any other concerns expressed by those present at the meeting.

The meeting will be held in the Mountain Community Hall.

Joan Maxwell, Clerk

NOTICE

Tenders will be received by the undersigned up to 5:00 p.m. Monday, March 3rd, 1980 for the following:

1. To demolish and remove a building 30 feet x 57 feet before March 21st, 1980. Location - York St., Winchester, Ontario.
2. One used Clare Hecla furnace 81,000 BTU's.

Mail or deliver to:
RAYMOND W. ANNABLE
Clerk-Administrator
Village of Winchester
547 St. Lawrence St.
P.O. Box 489
Winchester, Ontario
K0C 2K0

CAREER OPPORTUNITY

A person to take charge of a distribution operation which involves warehouse operations, product buying, truck delivery and dispatching.

The person should have experience in managing a small business, operations, service or office manager of an organization. This position would interest someone who is presently employed and wishes to join an organization in a smaller town. This is a new position with good opportunity for advancement.

If interested drop a note, giving a resume to:

Box F262,
c/o The Winchester Press Ltd.
Box 398, Winchester, Ontario

WANTED
Facility Manager/Operator
METCALFE COMMUNITY CENTRE

Facility Bookings
Ice/Building Maintenance
Staff Acquisition/Supervision
Janitorial
Shift Work - Some Weekends
Salary Range $15,500 - $17,000
Benefits

Information: 821-2574

Apply To: **Box 120, Metcalfe, Ontario K0A 2P0**

Applications to contain experience and references. Received until March 4th, 1980.

SUMMERS
INSURANCE AGENCY INC.
GENERAL INSURANCE
WINCHESTER
774-2515 or 774-2519

Lorne Mellan
INSURANCE
Farm - Urban - Fire & Liability
Auto and Life
For complete insurance protection call
South Mountain 989-5480

INCOME TAX RETURNS
SPECIALIZING IN FARM & PERSONAL INCOME TAX RETURNS
Ronald B. Lewis
R.R. #2, MOUNTAIN, ONTARIO
Phone 774-3724

HEATING CONTRACTOR
Greg Erwin
Oil and Gas Burner
Service and Installation
Commercial and Residential
FREE ESTIMATES
RR 2 Mountain 989-6145 (anytime)

One other person was all he needed. One. Somehow...it could be everyone's story.
world wide pictures presents
time to run
eastmancolor
is a movie for people who love.
It's a movie for you ... and possibly someone you love. It's a movie to be shared ... together.
You're invited to
Harmony Community Church
March 2 11 a.m.

As Close As Your Phone ...



Forbes Building Materials Ltd.
R.R. No. 2, Mountain
Phone 258-3487 or 258-3488
Ready Mix Concrete Weeping Tile Stone
Road Gravel Cement Gravel
Sand Fill Mortar Sand Earth Fill

PAUL STEWART ELECTRONICS
Sales & Service
R.R. 1, Williamsburg, Ont.
448-3415
NEW BUSINESS HOURS
To serve you better
Commencing March 1, 1980
9 a.m. to 9 p.m.
Monday through Saturday Inclusive
15% OFF
ALL TOWERS AND ANTENNAS FOR MONTH OF MARCH

JOHN A.
ALLISON
REAL ESTATE BROKER

FARM — INGLESIDE AREA—60 acres - 50 cleared. Two storey home, already divided for two families - excellent stone foundation and metal roof. One cattle barn, frame chicken house and large carriage shed. Pressure pump in barn. $65,000.

LAND — WILLIAMSBURG—Over 80 acres on third concession road, divided into two parcels. Over 60 acres clear, $24,000.

Business 543-2044 Residence 543-2989
MORRISBURG

PRIVATE SALE

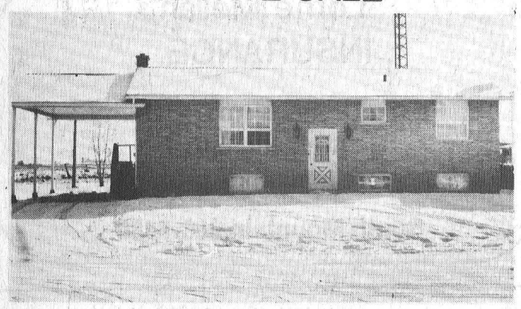

Three bedroom home, split entry on quiet residential street in Winchester. Semi-private location, complete with carpeting, fireplace, F.A. oil furnace, landscaped.
2½ years remaining on 10% transferrable mortgage.

Asking $59,500
For appointment call 774-3713 — 5-6:30 p.m.

Sell with BELL
L. O. BELL
Real Estate LTD.
510 Main Street, Box 149
Winchester
774-2281



WINCHESTER—Lovely 3 bedroom two storey completely restored home on well landscaped lot, centre town, featuring large eat-in kitchen, huge master bedroom, sun room, recent addition with car-port, appliances included, present mortgage at 11¼%. Call to make an appointment to see this elegant home.



WINCHESTER—Mature trees surround this lovely 3 bedroom brick bungalow in centre town, hot water oil heated furnace, 2½ baths, living room, dining room, eat-in kitchen, laundry room, new wall-to-wall carpeting throughout, 2 fireplaces, prime location. Priced to sell.

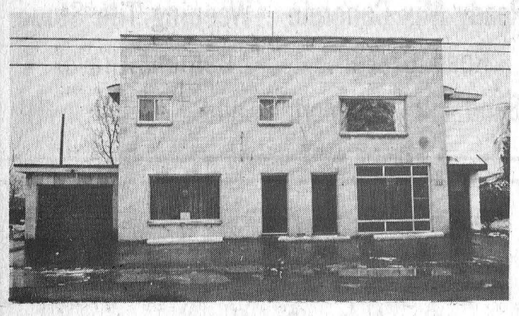

WINCHESTER—Excellent income property on Main Street, building in very good condition, spacious 3 bedroom apartment with central air conditioning, built-in oven, counter-top stove, newly redecorated lower portion rented to government on a new 5-year lease, plus custodial contract. Call for further details.

SOUTH MOUNTAIN—Good two storey home with F.A. oil furnace, new wiring, new insulation and septic system. Asking $27,000.00.

MOUNTAIN TOWNSHIP—66 acres of arable land. Asking $38,500.00.

SALE REPRESENTATIVES

Suzanne Coyle 448-3007 **Grant Booth 989-2636**
Peter VanVeen 652-4754

MORTGAGES
For any purpose, e.g. Build — Buy — Refinance — Consolidation.
To 95% Current Rates
— Existing Mortgages. Bought and Sold.
Call Collect
PRIMOR EQUITIES LIMITED
99 King St., E. Gananoque. 613-382-4759 Evgs. 613-382-4146

Harvey & Sheppard

- Income Tax Returns
- Financial Statements
- Payrolls
- Income Averaging Annuities
- Reg'd Retirement Savings Plans
- Agents - Victoria/Grey Trust

BOX 760 **K0C 2K0**
WINCHESTER **774-2738**

Gordon W. Thom Real Estate Broker
MORRISBURG, ONT., 613-543-3598

MORRISBURG—Spacious side split 3 bedroom home, featuring large main bath, fireplace, carpeted throughout, family room, built-in dishwasher. Sliding doors to porch off master bedroom and dining room.

GLENDALE TRAILER on full 7½' block foundation, all foam insulated, complete with large two-car garage, 26 x 26', attached to trailer with closed in breezeway. Situated on large well drained lot with river view, on north side of Highway 2.

INGLESIDE—Glendale Mobile Home, 12 x 65, 1969 Model. Living room, large kitchen, two bedrooms. Located at Godkins trailer park on Highway 2. Must sell.

Sales Representatives

Cam Martell 543-3337 **Langton Carr** 543-3277 **Karen Gorrell** 543-3195

RELOCATABLE HOMES LIMITED
Stittsville, Ont., 613-836-3005

A Pyramid Home fulfills your dreams

Pyramid proudly announce a dream home come true. Quality, style and comfort are designed into every room. A wise investment that will pay off in your happiness for years to come.



QUALITY CALAMA BUILT CUSTOM HOMES
Featuring the Energy Saving 2 x 6 Exterior Walls.
Home Prices From
$24,900
CMHC & NHA Approved
Garage Available

PYRAMID HOMES
—BUILT BY PEOPLE WHO CARE.

Authorized Pyramid Dealer
Complete Homes From $24,900.

Visit our Display Court
Highway 7, Stittsville
Call 836-3005 or Write for Free Brochures

SPRING SPECIAL TILL MAY 1st, 1980,
Free Fridge and Stove with any New Home

WE'RE SOLD ON YOUR HOUSE BEFORE WE SELL IT.



Our theory is simple. We take the time to know your house, price it correctly, and discover its distinctive features. Because when we're sold on it, it's much easier to find the right buyers and close the sale.

Then, we even save you time after the sale by helping with the time-consuming paperwork.

It's all a matter of spending our time wisely so it doesn't waste yours. This is another reason why CENTURY 21® helps more people buy or sell their homes than any other real estate sales organization in the world.

Al Loynachan	346-2036
Lorraine Lefebvre	448-2454
Larry Stevens	448-2875
Gwen Berry	774-2002
Harvey MacIntosh	448-2595
Doug Vasey	774-2213
Bill Gibson	989-5319
Rita MacDonald	448-3335
Irwin Holmes	774-2434
Ian MacDonald	448-3335
Joanne Neilson	989-5501

Century 21 REAL ESTATE LIMITED member broker
McIntosh & Proulx

504 MAIN ST., WINCHESTER 774-2832
1741 ST. LAURENT BLVD., OTTAWA, 523-8020

WE'RE THE NEIGHBORHOOD PROFESSIONALS.™

MLS MULTIPLE LISTING SERVICE

Office Hours: 9 a.m. - 6 p.m. Mon. - Fri.
9 a.m. - 3 p.m. Saturday

© 1979 Century 21 Real Estate Corporation. Equal Housing Opportunity
Each office is independently owned and operated.

1980 Deemed Year Of WI

The February meeting of the North Russell Women's Institute was held in the Senior Citizens Centre with the president, Mrs. James Bertrand, in the chair.

Hostess was Mrs. Ernest Burton. Convenors of Citizenship and World Affairs were Mrs. Clelland Hamilton and Mrs. Gerlof Bakker. Roll call, "Give the name and ethnic origin of the Prime Minister at the time of your birth," was answered by all members present.

Letters were read from our home economist, Miss Carol Shilson, on courses to be given in 1980. Spring course, "Parties to please your purse;" fall course, "Crewel embroidery." Our choice of a spring course in 1981 was "Fund raising with crafts."

Letters were also read from Mrs. Dessaint, secretary of handicrafts of Cumberland Agricultural Society, also our Provincial president, Mrs. Diamond telling us 1980 is to be called "The Year of the Women's Institute."

Mrs. Ruth Bertrand was chosen as the delegate to the Officers Conference at Waterloo.

Members agreed again to have a booth at Russell Fair, a donation was promised to the junior baking department of Russell Fair. Mrs. Bertrand told of the participation at the Indoor Gardening Course and our first meeting will be held Monday, March 10th; Summary Day will be held May 8th.

Our program was in charge of Mrs. Ruby Hamilton and Mrs. Baukje Bakker. Mrs. Hamilton introduced our guest speaker, Miss Debbie Prescott. Debbie told us of her exchange visit to Coppermine, Northwest Territories in 1979.

Carleton students travelled to Coppermine via Toronto, Winnipeg, Yellowknife, with an overnight stay in Yellowknife as they landed in a blizzard. Debbie said food was very expensive in Yellowknife and Coppermine, she quoted eggs as selling for 27c each. Coppermine has 800 Inuits and 300 white people. There are two stores and two schools. They went seal hunting and camped out overnight, saw the seals being skinned.

A farewell dance was held in their honor and everyone had a wonderful time. She was interviewed over radio while she was there. She also displayed some items brought back as souvenirs. Debbie was thanked by Mrs. Baukje Bakker and presented with two small gifts.

Lunch was served by Mrs. Wilmer Hamilton and Mrs. Carman James and an enjoyable social hour was spent.



ROB McVEY
Sales & Leasing
Representative
For
GEORGE PETRIC
Auto Ltd.
VERNON, ONT.
821-1252

Church Directory

ANGLICAN CHURCH SERVICES
The Rev. J.D.A. Dobson
774-2236
LENT 2
10:00 a.m. Sunday School.
7:30 p.m. Evening Prayer, St. Matthias, Winchester.
11:00 a.m. Holy Communion, Holy Trinity, Chesterville.
9:00 a.m. Holy Communion, St. Peter's, South Mountain (Sunday School during service). 45c

THE UNITED CHURCH OF CANADA
Special Welcome to New Pastor
REV. ERNEST ROYLE
Organist
Mr. Ron Bingley
11:00 a.m. Worship Service. Nursery provided. Sunday School - Kindergarten. Grades 1, 2 and 3 at 11:00 a.m. Grades 4 and up at 9:45 a.m.
Social Hour follows 11 o'clock service.

WINCHESTER SPRINGS UNITED CHURCH
Mrs. Dawn McIntosh, Organist
9:30 a.m. Worship Service.
10:30 a.m. Sunday School. 45c

WESLEYAN CHURCH WINCHESTER
9:45 a.m. Sunday School.
11:00 a.m. Worship Service.
7:30 p.m. Evening Service.
7:30 p.m. Tuesday mid-week service.
Rev. C.M.A. Jackson, Pastor 37tfc

CHRISTIAN REFORMED CHURCH
Williamsburg
Rev. I. Schalkwyk
B.A., B.D.
Telephone 535-2598
9:30 a.m. - Morning Service.
2:30 p.m. - Afternoon Service. 32tfc

HARMONY COMMUNITY CHURCH
5 miles north of Winchester, Hwy. 31 and Ormond Road.

Sunday
10:00 a.m. Bible Teaching.
11:00-8:00 Praise and Preaching.

Tuesday
8:00 p.m. Home Bible Study.
We want to invite you to see "Time to Run", March 2, 11 a.m.
See Ad Page 13
Pastor: Dan Cover, 774-3470 44c

ST. PAUL'S PRESBYTERIAN CHURCH, WINCHESTER
Rev. H. D. Smith, B.A. B.Th.
774-3923
11:00 a.m. Worship Service. Sunday School - Kindergarten to Senior High.

KNOX PRESBYTERIAN CHURCH, MOUNTAIN
9:30 a.m. Worship Service. Sunday School - Kindergarten to Senior High. 26tfc

ST. DANIEL'S CATHOLIC CHURCH
South Mountain, Ontario
Sunday Mass - 9:00 a.m., Rev. C. D. Cummings.

ST. MARY'S CATHOLIC CHURCH
Chesterville
7:30 p.m. - Saturday.
9:00 a.m. and 11 a.m. - Sunday.
9:00 a.m. - Weekdays.
Rev. J. Appelman, Pastor 42tfc

Hemming Home Hosts Leonard WI

Mrs. Judy Hemming was a gracious hostess when she entertained 11 members and 3 visitors attending the Leonard Women's Institute.

The meeting was opened by the vice president, Mrs. Nooyen, and assisted by the secretary, Mrs. Moffatt.

The roll call "Our township museum and our thoughts about it" was answered by all present.

It was reported on a dance for the Fisherman Game Club that the W.I. had catered to and 105 dinners were served. All articles for the Embrun Seed Fair were on display.

A guest speaker, Mr. Robert McNairn, showed a film on several museums.

Mrs. G. Lowe read two historical poems.

A birthday cake was presented to three of the members who had birthdays around the institute date. Namely, Mrs. Thorpe, Mrs. Moore and Mrs. McNeely.

Mrs. Nooyen acted as auctioneer as she auctioned several articles of baking. Lunch was then served by the hostess which brought the evening to a close.

St. Andrew's United Celebrates Centennial

HALLVILLE — Members of St. Andrew's United Church had a special reason to rejoice at their morning worship on Sunday as a letter of congratulations from Her Majesty the Queen was read by the minister, Mr. MacFarlane, congratulating the Church and members on the notable occasion of their 100th Anniversary.

Sunday was 'Hospitality Sunday' at Hallville, and the old custom of 'having Sunday dinner guests' was reinstated. Half of the congregation was "entertained at dinner', while the other half played the 'host families'. Two weeks from now, the 'hosts will become the guests' and the 'guests will become the hosts'. The 'hosting' was arranged in such a manner, that neither host nor guest knew who they would be dining with.

P.S. We think (not sure) we are the only Church in Canada to receive these greetings and thanks should go to Mr. MacFarlane for arranging this.

Della Jane Servage

Mrs. George Albert Lloyd Servage, the former Della Jane Barkley, a well known Elma resident, died at Winchester District Memorial Hospital on Feb. 18th in her 84th year.

A lifelong area resident she was born in Williamsburg Township, a daughter of the late Mr. and Mrs. Horatio Barkley and received her education at local schools. In 1913, at Dunbar, she married Mr. Servage who predeceased his wife in 1967.

The late Mrs. Servage is survived by four daughters and five sons: Ida (Mrs. John Hanlon), Ottawa; Audrey (Mrs. Brooks McMillan), Seeley's Bay; Grace (Mrs. Thomas Hughes), St. Lambert, Quebec; Betty (Mrs. Donald Shay), Chesterville; Ernie, Ottawa; Ray, Prescott; Hubert, Kingston; Dalton, Prescott; and Dwayne of Elma. Also surviving are several grandchildren and great grandchildren and two sisters: Mrs. Irwin Casselman, Iroquois and Vera Barkley, Massena, N.Y. She was predeceased by daughters Pearl and Evelyn.

A member of the United Church the funeral service at Vice and Craig Funeral Homes Inc., Chesterville, was conducted by Rev. Cathy York at 11:00 a.m. on Feb. 20th.

Pall bearers were Beryl Beckstead, Edgerton Barkley, Myrle McMillan, Edwin McMillan, Myles Munro and Harold Munro.

Interment was at Maple Ridge Cemetery.

Tots for Tots
GRAND OPENING
BALLOONS FOR THE KIDS

NURSERY AIDS & CLOTHING FOR CHILDREN 0 - 6X

SPECIAL PRICES ON PERT BRANDNAMES
TRIMFIT SOCKS
POLY - COTTON T - SHIRTS $3 - $6
KRICKETS JEANS & PANTS $6.98 - $12.98

FRI. FEB. 29 9:30a.m.

TAKE ADVANTAGE OF OUR OPENING SPECIALS!

CHARGEX VISA

STORE HOURS:
TUES. - THURS. 9:30 - 5:30;
FRI. 9:30 - 9:00;
SAT. 9:30 - 5:00

HEY KIDS!
Special Guest
Fri. & Sat.
MICKEY MOUSE

20 KING ST., CHESTERVILLE

WINCHESTER THEATRE
DOORS OPEN AT 7:00 P.M.
ONE COMPLETE SHOW, 7:30 P.M.

Thurs., Fri., Sat.
February 28, 29 March 1
"THE FISH THAT SAVED PITTSBURGH"
Starring Julius Irving, Meadowlark Lemon, Flip Wilson and Jonathon Winters. Twelve of the goofiest characters to call themselves a team.
Adult

• • • • •

Mon., Tues., Wed.
March 3, 4, 5
"LA CAGE AUX FOLLES"
[Birds of a Feather]
After months in Ottawa - now coming to Winchester. Starring Ugo Tognazzi, Michel Serrault. In French with English sub-titles.
Adult

J.F. (Jack) Rowan

John Francis (Jack) Rowan who, although making his home at Ottawa for the past few years, might well be considered a lifelong Metcalfe resident, died at Ottawa Civic Hospital on Feb. 23rd following a brief illness. He was in his 73rd year. A son of the late Peter Rowan and his wife, the former Margaret Grant, he was educated at Metcalfe Public and Continuation Schools. Following graduation he was, for a brief period, employed by the Government of Canada. Prior to his retirement a few years ago, however, he had been associated with Dibblee Construction Company for nearly 40 years.

Although polio robbed him of a right arm when he was a boy the late Mr. Rowan never considered this a handicap; was always keenly interested in all community activities; and won many honors during the years he represented Metcalfe Curling Club at area competitions. The Merkley Cup, emblematic of curling supremacy in the local circuit (Winchester-Morrisburg-Russell-Metcalfe) has been considered one of the area's major bonspiels since it was first played in 1939, and the late Mr. Rowan skipped the very first victorious foursome which included the late Stirling Bishop, Dalton Spears, and the late Duff Crerar.

In addition to his widow, the former Mary (Maymie) Mulvey-Durkin, he is survived by three daughters: Joyce (Mrs. Robert Crothers), Ottawa; Donna (Mrs. Doug Hay), Russell; and Frances (Mrs. Glen Wilson), Ottawa. The late Mr. Rowan is also survived by grandchildren Patrick, Kevin, Kelly and Colleen Crothers; Christopher Hay and Aaron Wilson, as well as two sisters and three brothers: Gladys Rowan, Ottawa; Marguerite (Mrs. Norbert Donovan), Toronto; Robert, Ottawa; Joe and Jim, both of Metcalfe. He was predeceased by brothers Max and Walter.

The funeral from Kelly Funeral Home on Walkley Road was to Holy Cross Roman Catholic Church where the funeral mass was celebrated at 1:00 p.m., Feb. 25th, by Rev. McGrory and Rev. M. Minvielle.

Honorary pall bearers were Donald Waddell, Gordon Boland, John Hughes, Ray Wilson, Ken Johnston and Archie Waddell.

Active bearers, all nephews, were Dr. Peter Rowan, Toronto; Dr. Bob Rowan, Colin Rowan, Ed Rowan, Martin Rowan and Max Rowan, all of Metcalfe; Dennis Rowan, Michael Rowan and Norbert Rowan, all of Ottawa.

Spring burial will be at St. Catherine's Cemetery, Metcalfe.

Lillian Taylor Dies Following Lengthy Illness

Lillian J. Taylor, a lifelong area resident, died Feb. 19 at Winchester District Memorial Hospital following a lengthy illness. She was in her 75th year.

The former Lillian J. Hamilton, she married Merrill Taylor in June, 1938. He died in 1965.

Born Aug. 16, 1905 to Thomas D. Hamilton and his wife Eliza, in Mountain Township, Mrs. Taylor became active in the church, and in her later years, the Golden Years Society.

She is survived by sisters Mrs. E. Francis (Anne) of Houston, Texas; brothers, Stanley Hamilton, of South Mountain and Earl Hamilton of Morrisburg. She was also the sister-in-law of Helen and Noel Taylor of Ottawa.

A member of Winchester United Church, funeral services were held at the Vice and Craig Funeral Home in Winchester on Feb. 21, conducted by Rev. Mervin Peters. Interment was at South Gower.

Pall bearers were Donald Rose, Edward Rose, Fred Christie, Harold Holmes, B. Renwick and Ron Lewis.

Final Tribute Paid Andy Anderson

Andrew (Andy) Anderson, a former Vernon resident and longtime Bank of Nova Scotia employee, died in hospital on Feb. 22nd following a brief illness. He was in his 63rd year and had planned to retire on April 30th of this year.

Born at Vernon, a son of the late Mr. and Mrs. Edward Anderson, he received his education at Vernon Public and Winchester High Schools. The late Mr. Anderson was a veteran of World War II and had been a dedicated bank employee for 30 years.

In addition to his widow, the former Isabel Overton, he is survived by four sons: Wayne, Arnprior; Allan, Perth; Floyd, Ottawa; and Gary of Orleans. Also surviving are nine grandchildren as well as two sisters and one brother: Lee, Toronto; Ruth (Mrs. Stan Raistrick), Ottawa; and Anne (Mrs. Gilbert Raistrick), Winchester.

A member of the Presbyterian Church the funeral service at Kelly Funeral Home, Ottawa, was conducted by Rev. Sheldon Hastings at 2:00 p.m. on Feb. 25th.

The late Mr. Anderson was carried to his last resting place by his four sons, and interment was at Capital Memorial Gardens.

Effective Speaking

METCALFE & DISTRICT LIONS CLUB

contest

Friday, March 21, 8:00 p.m.

LIONS' DEN, METCALFE

FOUR CATEGORIES

Best French Girl
Best French Boy
Best English Girl
Best English Boy



CASH PRIZES FOR WINNERS

COMPENSATION FOR NON-WINNERS

Winners go to Alexandria April 12

Open to all Grade 9-13 Pupils in Osgoode Township

Contact...
Lion Ron Isaac 821-2075
Lion Father M. Minvielle 821-2050
Lion Mel Tomkins 821-1571

North Dundas News

By Marg Hunter and Pam McPhail

Curling is the sport in which we are taking command, It's with skill and talent that our teams are manned.

The North Dundas Girls' Curling Team won the SD&G Championships last Monday in Morrisburg. Team members were: Liz Workman, Deanne Saunders and Janice Saunders. Next Wednesday the girls will participate in the EOSSA Championships.

The Boys' Curling Teams lost to Seaway and CCVS. Team members were: Bourk Boyd, Dave and Mike Nelson, Greg and Chris Ward, Stuart Anderson, Danny Docksteader and Jamie Hicks. The Junior Team will take part in the Eastern Ontario Boy's Championships in Ottawa, March 9.

Dana Gibson and Tracey McIntosh are athletes of the week. They are recognized for their outstanding effort and determination in the volleyball tournament at Carleton Place last Saturday.

John Corvinelli is boy athlete of the week. He was outstanding in the Junior Basketball game this week.

An assembly was held Tuesday to support this Friday's Activity Day.

Red was victorious in Boys' House League Broomball Tuesday. Green House won House League Curling Tuesday.

Last Wednesday was a holiday for students. It was P.D. Day with Parent-Teacher Interviews in the afternoon and again that night.

Midget Girls' Volleyball tryouts started Tuesday after school.

The Junior Boys' Basketball Team play their final game Tuesday. The game is against Char-Lan.

At any sport we'll try our hand, For spirit at North Dundas is anything but bland.

THE EXPROPRIATIONS ACT

R.S.O. 1970, CHAPTER 154

Notice Of Application For Approval To Expropriate Land

IN THE MATTER OF an application by South Nation River Conservation Authority for approval to expropriate land being Parts of Lots 1, 2, 3, 4, 5, 7, and 8, Concession 2, and Parts of Lots 5, 6, 7, 8, 9, 10, 11, 12 and 13, Concession 3, and Parts of Lots 13, 14, 15 and 16, Concession 4, in the Township of Winchester, in the County of Dundas, and Parts of Lots 19, 20, 21, 22, 23 and 24, Concession 1, and Part of Lot 24, Concession 2, in the Township of Mountain, in the County of Dundas, for the purpose of the South Nation River Conservation Authority for flood and water control on the South Nation River.

NOTICE IS HEREBY GIVEN that application has been made for approval to expropriate the absolute title in fee simple to the lands and premises described as follows:

ALL AND SINGULAR those certain parcels or tracts of lands and premises described in Schedule "A" hereto annexed.

And for approval to expropriate for the purpose of an easement for construction purposes for a limited time of five (5) years and lands and premises as follows:

ALL AND SINGULAR those certain parcels or tracts of lands and premises described in Schedule "B" hereto annexed.

Any owner of lands in respect of which Notice is given who desires an inquiry into whether the taking of such land is fair, sound and reasonably necessary in the achievement of the objectives of the expropriating authority, shall so notify the approving authority in writing.

(a) in the case of a registered owner, served personally or by registered mail within thirty (30) days after he is served with the Notice, or, when he is served by publication within thirty (30) days after the first publication of the Notice;

(b) in the case of an owner who is not a registered owner, within thirty (30) days after the first publication of the Notice.

The Approving Authority is
The Minister of Natural Resources,
Province of Ontario,
Whitney Block,
99 Wellesley Street West,
TORONTO, Ontario
M7A 1W3

DATED at Ottawa, Ontario, this 14th day of February, A.D. 1980.

SOUTH NATION RIVER CONSERVATION AUTHORITY
by its solicitors
BELL, BAKER
116 Lisgar Street, Suite 500,
OTTAWA, Ontario
K2P 0C2

1. **THE EXPROPRIATIONS ACT,** provides that,
(a) where an inquiry is requested, it shall be conducted by an inquiry officer appointed by the Minister of Justice and Attorney General;
(b) the inquiry officer,
(i) shall give every party to the inquiry an opportunity to present evidence and argument and to examine and cross-examine witnesses, either personally or by his counsel or agent, and
(ii) may recommend to the approving authority that a party to the inquiry be paid a fixed amount for his costs of the inquiry not to exceed $200.00 and the approving authority may in its discretion order the expropriating authority to pay such costs forthwith.
2. "owner" and "registered owner" are defined in the Act as follows:
"owner" includes a mortgagee, tenant, execution creditor, a person entitled to a limited estate or interest in land, a committee of the estate of a mentally incompetent person or of a person incapable of managing his affairs, and a guardian, executor, administrator or trustee in whom land is vested;
"registered owner" means an owner of land whose interest in the land is defined and whose name is specified in an instrument in the proper registry, land titles or sheriff's office, and includes a person shown as a tenant of land on the last revised assessment roll;
3. The expropriating authority, each owner who notifies the approving authority that he desires a hearing in respect of the lands intended to be expropriated and any owner added as a party by the inquiry officer are parties to the inquiry.

This Notice first published on the 20th day of February, 1980.

This Notice is given:

TO: The public pursuant to The Expropriations Act, Section 6(1)

AND TO: (1) Cornelius McKee
as to Part of Lot 20, Concession 1, being Parts 7, 8, 9, 10, 11 and 12 on Plan 8R-1395 in the Township of Mountain
(2) Hannah Rose
as to Part of Lot 13, Concession 4, being Part 5 on Plan 8R-1359 in the Township of Winchester
(3) Lena L. Bell
as to Part of Lot 5, Concession 3, being Parts 3, 4, 5 and 6 on Plan 8R-1377 in the Township of Winchester
(4) John C. Hummel
as to Part of Lots 15 and 16, Concession 4, being Parts 1, 2 and 3 on Plan 8R-1303 and Parts 1, 2, 3 and 4 on Plan 8R-1267 in the Township of Winchester

being registered owners whose addresses are unknown, as provided for in The Expropriations Act, Section 1(2).

SCHEDULE A

RE: South Nation River Conservation Authority Expropriation Application, Township of Winchester.

ALL AND SINGULAR those certain parcels or tracts of lands and premises situate lying and being in the Township of Winchester, in the County of Dundas and being composed of:

FIRSTLY:
Part of Lots Fifteen (15) and Sixteen (16) in the Fourth (4) Concession of the said Township shown as parts 2 and 3 on a Reference Plan deposited in the Registry Office for the Registry Division of Dundas as Number 8R-1267.

SECONDLY:
Part of the East Half (½) of Lot Fifteen (15) in the Fourth (4) Concession of the said Township shown as parts 1 and 3 on a Reference Plan deposited in the Registry Office for the Registry Division of Dundas as Number 8R-1303.

THIRDLY:
Part of Lots Twelve (12) and Thirteen (13), Concession Three (3) and part of Lots Thirteen (13) and Fourteen (14), Concession Four (4) of the said Township being parts 2, 4, 5, 7, 8, 9 and 11 shown on a Reference Plan deposited in the Registry Office for the Registry Division of Dundas as Number 8R-1359.

FOURTHLY:
Part of Lots Eleven (11) and Twelve (12) in the Third (3) Concession of the said Township shown as parts 2, 4A, 5, 9, 10, 12 and 13 according to a Reference Plan deposited in the Registry Office for the Registry Division of Dundas as Number 8R-1360.

FIFTHLY:
Part of Lot Ten (10) in the Third (3) Concession of the said Township shown as parts 1, 2, 4, 5, 6, 8 and 9 according to a Reference Plan deposited in the Registry Office for the Registry Division of Dundas as Number 8R-1361.

SIXTHLY:
Part of Lots Ten (10) and Eleven (11) in the Third (3) Concession of the said Township shown as parts 2, 3, 6 and 7 according to a Reference Plan deposited in the Registry Office for the Registry Division of Dundas as Number 8R-1410.

SEVENTHLY:
Part of Lot Eight (8) in the Second (2) Concession and part of Lots Eight (8) and Nine (9) in the Third (3) Concession of the said Township shown as parts 2, 3, 4, 6, 7, 11, 12 and 13 according to a Reference Plan deposited in the Registry Office for the Registry Division of Dundas as Number 8R-1367.

EIGHTHLY:
Part of Lots Seven (7) and Eight (8) in the Second (2) Concession and part of Lots Six (6) and Seven (7) in the Third (3) Concession of the said Township shown as parts 1, 2, 4, 5, 7, 8, 10, 11, 13, 15, 16, 19, 20, 22, 23 and 24 according to a Reference Plan deposited in the Registry Office for the Registry Division of Dundas as Number 8R-1376.

NINETHLY:
Part of Lots Five (5) and Six (6) in the Third (3) Concession of the said Township shown as parts 2, 3, 5, 7 and 9 according to a Reference Plan deposited in the Registry Office for the Registry Division of Dundas as Number 8R-1377.

TENTHLY:
Part of Lots Four (4) and Five (5) in the Second (2) Concession of the said Township, being parts 4, 5, 7 and 9 according to a Reference Plan deposited in the Registry Office for the Registry Division of Dundas as Number 8R-1378.

ELEVENTHLY:
Part of Lots Two (2) and Three (3) in the Second (2) Concession of the said Township, being parts 2, 3, 5, 7, 8, 11, 13, 15, 16, 18, 19, 23, 25, 26 and 27 according to a Reference Plan deposited in the Registry Office for the Registry Division of Dundas as Number 8R-1390.

TWELFTHLY:
Part of Lots One (1) and Two (2) in the Second (2) Concession of the said Township, shown as parts 1, 3, 4, 6, 9, 10, 12 and 16 according to a Reference Plan deposited in the Registry Office for the Registry Division of Dundas as Number 8R-1391.

THIRTEENTHLY:
That part of the West Half (½) of Lot One (1) in the Second (2) Concession of the said Township shown as part 14 on a Reference Plan deposited in the Registry Office for the Registry Division of Dundas as Number 8R-1392.

RE: South Nation River Conservation Authority Expropriation Application, Township of Mountain.

ALL AND SINGULAR those certain parcels or tracts of lands and premises situate lying and being in the Township of Mountain, in the County of Dundas and being composed of:

FIRSTLY:
Part of Lot Twenty-four (24) in the First (1) Concession and part of Lot Twenty-four (24) in the Second (2) Concession of the said Township shown as parts 2, 3, 6, 7, 10, 11 and 15 shown on a Reference Plan deposited in the Registry Office for the Registry Division of Dundas as Number 8R-1392.

SECONDLY:
Part of Lots Twenty-two (22) and Twenty-three (23) in the First (1) Concession of the said Township shown as parts 2, 3, 5 and 8 according to a Reference Plan deposited in the Registry Office for the Registry Division of Dundas as Number 8R-1393.

THIRDLY:
Part of Lots Twenty-one (21) and Twenty-two (22) in the First (1) Concession of the said Township, shown as parts 2, 3 and 5 according to a Reference Plan deposited in the Registry Office for the Registry Division of Dundas as Number 8R-1394.

FOURTHLY:
Part of Lots Nineteen (19), Twenty (20) and Twenty-one (21) in the First (1) Concession of the said Township shown as parts 2, 5, 8, 9, 11, 14 and 15 according to a Reference Plan deposited in the Registry Office for the Registry Division of Dundas as Number 8R-1395.

FIFTHLY:
Part of Lot Nineteen (19) in the First (1) Concession of the said Township shown as parts 2, 3, 7, 8 and 11 according to a Reference Plan deposited in the Registry Office for the Registry Division of Dundas as Number 8R-1404.

SCHEDULE B

RE: South Nation River Conservation Authority Easement Expropriation Application, Township of Winchester.

ALL AND SINGULAR those certain parcels or tracts of land, situate lying and being in the Township of Winchester, in the County of Dundas and being composed of:

FIRSTLY:
Those parts of Lots Fifteen (15) and Sixteen (16) in the Fourth (4) Concession of the said Township shown as parts 1 and 4 according to a Reference Plan deposited in the Registry Office for the Registry Division of Dundas as Number 8R-1267.

SECONDLY:
That part of the East Half (½) of Lot Fifteen (15) in the Fourth (4) Concession of the said Township shown as part 2 on a Reference Plan deposited in the Registry Office for the Registry Division of Dundas as Number 8R-1303.

THIRDLY:
Those parts of Lots Fourteen (14) and Fifteen (15) in the Fourth (4) Concession of the said Township shown as parts 3 and 4 on a Reference Plan deposited in the Registry Office for the Registry Division of Dundas as Number 8R-1301.

FOURTHLY:
Those parts of Lot Fourteen (14) in the Fourth (4) Concession of the said Township shown as parts 3 and 4 on a Reference Plan deposited in the Registry Office for the Registry Division of Dundas as Number 8R-1282.

FIFTHLY:
Those parts of Lots Twelve (12) and Thirteen (13) in the Third (3) Concession and Lots Thirteen (13) and Fourteen (14) in the Fourth (4) Concession of the said Township shown as parts 1, 3, 6, 10 and 12 on a Reference Plan deposited in the Registry Office for the Registry Division of Dundas as Number 8R-1359.

SIXTHLY:
Those parts of Lots Eleven (11) and Twelve (12) in the Third (3) Concession of the said Township shown as parts 1, 3, 4, 6, 7, 8, 11 and 14 on a Reference Plan deposited in the Registry Office for the Registry Division of Dundas as Number 8R-1360.

SEVENTHLY:
Those parts of Lot Ten (10) in the Third (3) Concession of the said Township shown as parts 3, 7 and 10 on a Reference Plan deposited in the Registry Office for the Registry Division of Dundas as Number 8R-1361.

EIGHTHLY:
Those parts of Lot Ten (10) and the West Half (½) of Lot Eleven (11) in the Third (3) Concession of the said Township shown as parts 1, 4, 5 and 8 on a Reference Plan deposited in the Registry Office for the Registry Division of Dundas as Number 8R-1410.

NINETHLY:
Those parts of Lots Eight (8) and Nine (9) in the Third (3) Concession of the said Township shown as parts 1, 5, 8, 9 and 10 on a Reference Plan deposited in the Registry Office for the Registry Division of Dundas as Number 8R-1367.

TENTHLY:
Those parts of Lots Seven (7) and Eight (8) in the Second (2) Concession and those parts of Lots Six (6) and Seven (7) in the Third (3) Concession of the said Township shown as parts 3, 6, 9, 12, 14, 17, 18, 21 and 25 on a Reference Plan deposited in the Registry Office for the Registry Division of Dundas as Number 8R-1376.

ELEVENTHLY:
Those parts of Lots Five (5) and Six (6) in the Third (3) Concession of the said Township shown as parts 1, 4, 6, 8 and 10 on a Reference Plan deposited in the Registry Office for the Registry Division of Dundas as Number 8R-1377.

TWELFTHLY:
Those parts of Lots Four (4) and Five (5) in the Second (2) Concession of the said Township shown as parts 1, 6 and 8 on a Reference Plan deposited in the Registry Office for the Registry Division of Dundas as Number 8R-1378.

THIRTEENTHLY:
Those parts of Lots Two (2) and Three (3) in the Second (2) Concession of the said Township shown as parts 1, 4, 6, 9, 10, 12, 14, 17, 20 and 24 on a Reference Plan deposited in the Registry Office for the Registry Division of Dundas as Number 8R-1390.

FOURTEENTHLY:
Those parts of Lots One (1) and Two (2) in the Second (2) Concession of the said Township shown as parts 2, 5, 7, 8, 11, 13, 14 and 15 on a Reference Plan deposited in the Registry Office for the Registry Division of Dundas as Number 8R-1391.

FIFTEENTHLY:
That part of the West Half (½) of Lot One (1) in the Second (2) Concession of the said Township shown as part 13 on a Reference Plan deposited in the Registry Office for the Registry Division of Dundas as Number 8R-1392.

RE: South Nation River Conservation Authority Easement Expropriation Application, Township of Mountain.

ALL AND SINGULAR those certain parcels or tracts of lands situate lying and being in the Township of Mountain in the County of Dundas and being composed of:

FIRSTLY:
Those parts of Lot Twenty-four (24) in the First (1) Concession and Lot Twenty-four (24) in the Second (2) Concession of the said Township shown as parts 1, 4, 5, 8, 9, 12 and 16 on a Reference Plan deposited in the Registry Office for the Registry Division of Dundas as Number 8R-1392.

SECONDLY:
Those parts of Lots Twenty-two (22) and Twenty-three (23) in the First (1) Concession of the said Township shown as parts 1, 4, 6 and 7 on a Reference Plan deposited in the Registry Office for the Registry Division of Dundas as Number 8R-1393.

THIRDLY:
Those parts of Lots Twenty-one (21) and Twenty-two (22) in the First (1) Concession of the said Township shown as parts 1, 4 and 6 on a Reference Plan deposited in the Registry Office for the Registry Division of Dundas as Number 8R-1394.

FOURTHLY:
Those parts of Lots Nineteen (19), Twenty (20), and Twenty-one (21) in the First (1) Concession of the said Township shown as parts 1, 3, 4, 6, 7, 10, 12, 13 and 16 on a Reference Plan deposited in the Registry Office for the Registry Division of Dundas as Number 8R-1395.

FIFTHLY:
Those parts of Lot Nineteen (19) in the First (1) Concession of the said Township shown as parts 1, 4, 5, 6, 9, 10 and 12 on a Reference Plan deposited in the Registry Office for the Registry Division of Dundas as Number 8R-1404.



Montreal defenceman Larry isn't the only Robinson keenly interested in hockey wars. In accompanying photo Larry's grandfather (Henry) gladly joined Carnival Royalty at opening ceremonies on Sunday afternoon.

Metcalfe Carnival Hilights

Metcalfe's ten day 1980 Winter Carnival co-ordinated by Lions Club members and enthusiastically supported by practically all community groups, climaxed last Sunday afternoon, and according to chairman Bruce Patterson topped all its predecessors.

Carnival Queen Wendy Welk and her Princesses Shelly Loubert and Brenda Armstrong were busy young ladies during the entire event participating in practically every part of the interesting program.

Metcalfe Jets also contributed to the event's overwhelming success by thumping the highly-rated Winchester Hawks as a fitting opening event, and then scoring another big win, this time over Cardinal on the final day.

The Friday night Monte Carlo Night was also enthusiastically endorsed with the huge crowd gambling wildly and losing gobs and gobs of money (play money that is).

Saturday night was costume and racing time for girls and boys of all ages combined with plenty of adult fun.

Costume winners included Bruce Buckland, Janice Isaac, Steven Stanley, Kelley Stanley, Jill Patterson, Bruce Morris, Debbie Larabie, and the winning couple (Mickey and Minnie Mouse) Jason and Janice Isaac.

The best skating couple (in costume) were (Robin Hood and The Indian Maiden) Jill Patterson and Tracy McKeown.

The tricycle races, as always, provided plenty of upsets but such notables as "The Highway Men," "The Councillors," "The Smoke-Eaters," "The Skate Sharpeners" and "The Rock Throwers" proved no match for the Shilo "Horsemen" who pedalled to victory.

Skating races were won by the following: Mathew Rawlings, Bruce Buckland, Joanne McCooeye, Virginia McCooeye, Marcia Gamble, Megan McCooeye, Bradley Dillabough, David Stachon, Stacey Campbell, Nancy Acres, Peter Bishop, Chris Murdock, Angie Robb, Stephanie Murdock, George Wright, Donnie Gamble, Darlene Loubert, Laurie Duncan, Richard Corlyon and Mike Cavan.

Novelty race winners were Linda Hind and Stacey Campbell in the girls' division; Richard Corlyon and George Wright (boys).

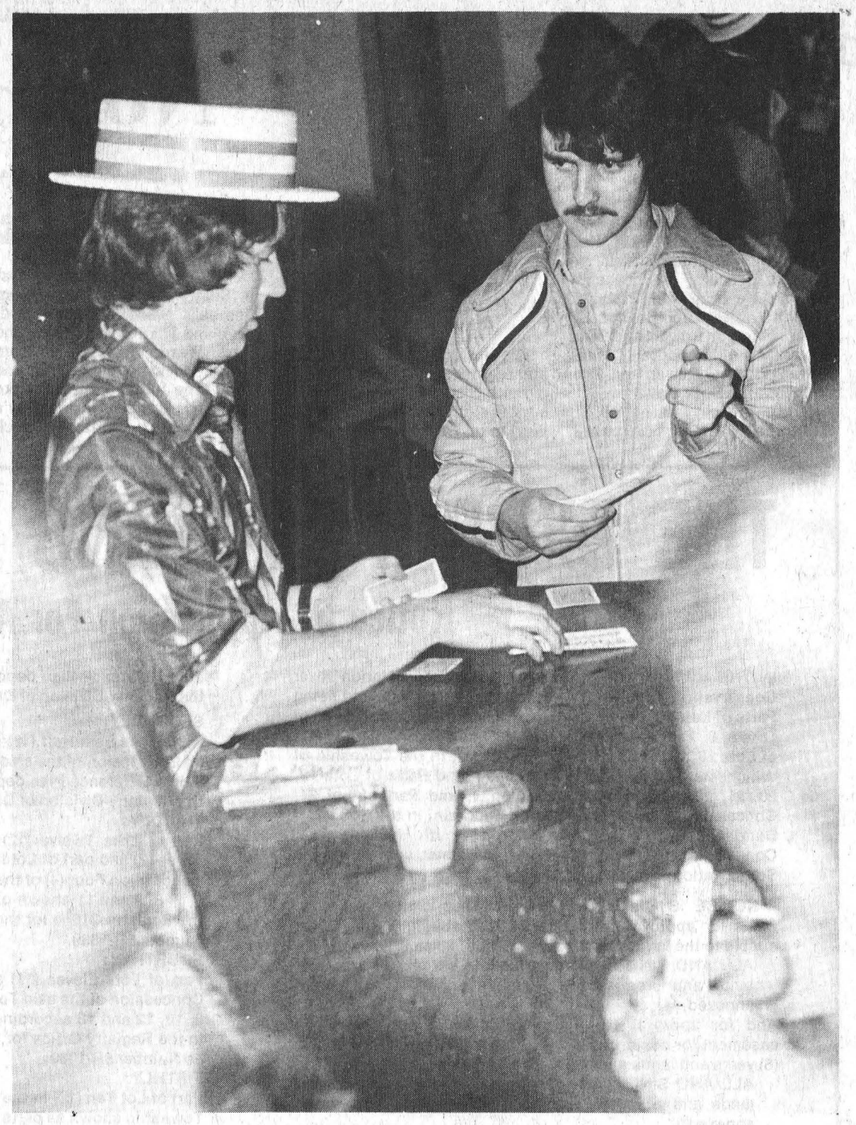

Tension Mounts

With $50,000 riding on the turn of a card it's understandable that both professional dealer and wealthy gambler experience a tense moment. But it was all part of the big Monte Carlo fun night when both winners and losers went home happy.

Press Photos—Rowan

Winchester Springs Personal Notes

Mrs. Graham Casselman is spending some time with her daughter Mrs. Kim Hectht and infant son Kristian in Hamilton, Bermuda.

Rev. and Mrs. N. T. Holmes called on Mr. and Mrs. Irwin Holmes during the past weekend enroute home to Stoney Creek from Ottawa.

Mrs. A. Shane visited her daughter Mrs. John Milne, Mr. Milne and family at Gravenhurst.

Mrs. Keitha Morrow and Mr. and Mrs. Don Baldwin of Hallville called on the former's sister Mrs. Mary Potter of Kemptville, who has returned to her home from the hospital.

ONE STOP FOR ALL YOUR
BLOOMIN' GARDEN NEEDS
Be Prepared
Buy Your
GARDEN SEEDS TODAY!
Always A Buy At A Pal Yard
Retail Lumber and Building Supplies
LANNIN LUMBER MART
Hwy. 31 South of Winchester 774-2830

Myrtle M. Erwin

Mrs. Arthur A. Erwin, the former Myrtle Margaret Johncox, died at Winchester Memorial Hospital on Feb. 25th following a brief illness. She was in her 82nd year.

Born in the province of Quebec, a daughter of the late Mr. and Mrs. Bishop Johncox, she was well known and highly respected in this district where, along with her husband, they operated the general store at Hallville for many years.

In addition to her husband the late Mrs. Erwin is survived by three daughters and two sons: Marion (Mrs. C. Coleman), Hallville; Betty (Mrs. E. Ramsay), Ramsayville; Audrey (Mrs. R. Trute), Burlington; Don, Hallville and Edgar of Agincourt. Also surviving are 21 grandchildren; 8 great grandchildren; as well as brothers Basil of Port Hope and Ellard, Iroquois Falls. She was predeceased by sister Mable and brothers Edgar and John.

A member of the United Church the funeral service at Vice and Craig Funeral Homes Inc., Winchester was conducted by Rev. L. Ferguson at 1:30 p.m., Feb. 28th..

Grandsons served as pall bearers and interment was at Maple Ridge Cemetery.

Visit
MANE-WING
STUDIO
R.R. 2,
Ingleside, Ontario
Painting, Pottery and Sculpture
LIBBY PETERSON
Phone 537-2685
Open May-December
[January to May by appointment only.]

Bookmobile

CORNWALL — The Seaway Valley Library has released the schedule for its bookmobile in March.

Mondays, March 3 and 24: Riverside Heights, 9:30 to 9:45; Stampville, 10:05 to 11:00; Hainsville, 11:15 to 11:30; Hulbert, 11:45 to 12:00.

Fridays, March 7 and 28: Lunenburg, 9:05 to 9:20; Dunbar, 10:00 to 10:20; Morewood, 10:40 to 11:20; Mountain, 1:00 to 1:30; Inkerman, 1:45 to 2:45.

It will also stop at Elma on Monday from 1:20 to 3:00; in Berwick on March 13 from 10:45 to 12:00 noon and at the Timothy Christian School in Bouck's Hill on March 24 from 1:20 to 3:00.

Morewood News

Mr. and Mrs. Eldred MacPherson, Vancouver, called on Mrs. Jean MacGregor.

Mr. J. Scott, Ottawa, spent the weekend with Mr. and Mrs. Paul Mayotte.

A surprise for Mr. and Mrs. Walter Mattice on the occasion of their 40th anniversary on Sunday, Feb. 14th by the Mattice families was held.

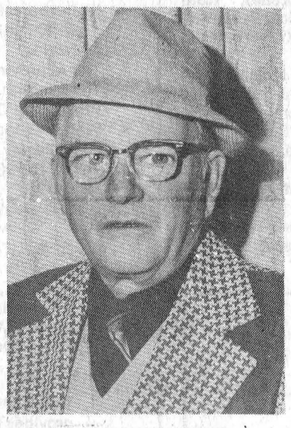
GEORGE SMYTH
FORD MERCURY
Appointment
Mr. Merle Wells is pleased to announce that Mr. George Smyth has been appointed Sales Manager at S.G. Wells & Sons Ltd. in Ingleside.
George brings with him a wealth of knowledge in the auto business and will be more than happy to accommodate all new customers as well as any of his former customers with sales or leasing.
Res. 652-2336
S.G. WELLS & SONS LTD.
HIGHWAY 2, INGLESIDE 537-2287
"Drive A Little . . . Save A Lot"

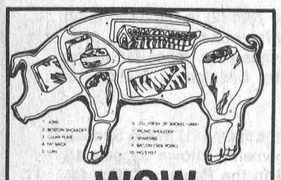
WOW
Choice Lean Pork from Ray Guy's Farm
Its flavour and tenderness are out of this world.
CUT AND WRAPPED
85¢ lb.
We specialize in smoking Hams and Bacon
IT'S SO GOOD!
EXTRA SPECIAL
Sides of Beef
$1.39 lb.
Blom's Meats
Mountain 989-2093

There's No BAR-B-CUE Here

We'd rather burn a little off the price of that new or used Steinberg car or truck rather than entertain you.
We hope you don't mind?
Ask about the 3 Chrysler Guarantees on the new 1980 models
PLUS a $50 test drive offer to prove our confidence in Chrysler Engineering.
AT STEINBERG'S YOU CAN'T DODGE OUR DEALS
Sales, Service, Leasing and Rentals
Since 1941 Steinberg MOTOR SALES LIMITED
We Service What We Sell
Williamsburg 613-535-2052
Buy or Lease One Stop Shop
Dodge CHRYSLER Dodge Trucks SALES/SERVICE


STARTS THIS WEEK!
Feb. 26th to Mar. 1st
9:30 A.M. — 9 P.M. DAILY
SATURDAY 9:30 A.M. — 6 P.M.
at
cornwall square
FOR INFORMATION CALL 938-9290
Pitt and Water Streets, Cornwall
First Mall Wide
HOME IMPROVEMENT SHOW
Over 20 Exhibitors Will Be On The Mall
Featuring The Latest In
Home Improvement
and
Decorating Techniques