THE LAND OF MILK & HONEY"

CHESTERVILLE Record

COVERS EASTERN ONTARIO'S GREATEST DAIRYING SECTION

Eighty-first Year, No. 8 | Chesterville, Ontario, Wednesday, October 30, 1974 | 16 Pages | Single Copies 15c

Bits & Pieces

A most enjoyable holiday

Mr. and Mrs. Myles C. Merkley, Chesterville, have returned home after spending a month in Europe, where they visited Marjorie, Bill and Lorelei Cook of Reichenbach, Germany. They also visited Mr and Mrs Fritz Leu and family of Domat-Ems, Switzerland. A call was made at the Nestle Office in Switzerland. A week in London, England, was another added pleasure. On their return to Toronto, Mr. and Mrs. Merkley attended Catherine Monaghan's graduation at St. Gabriel's and St. Joseph's Morrow Park.

It isn't the town - It's you

Over the past couple of months many words have been printed and much discussion has been held about the ups and downs of our community. This little gem crossed the desk this week and we were requested to have it appear in the paper. The following certainly has some merit and is worth reading a second time —

If you want to live in the kind of town
That's the kind of town you like,
You needn't slip your clothes in a grip
And start on a long, long hike.
You'll find elsewhere what you left behind,
For there's nothing that's really new.
It's a knock at yourself when you knock your town.
It isn't your town — it's you.

Real towns are not made by men afraid
Lest somebody else gets ahead.
When everybody works and nobody shirks
You can raise a town from the dead.
And if while you make your stake
Your neighbor can make one too,
Your town will be what you want to see.
It isn't your town — it's you.

— R. W. Glover

Hallowe'en

Halloween . . . and the ghosts and goblins will be out in force. Keep a watchful eye out for children. They are excited and, despite warnings to the contrary, they might suddenly dash across the street to join their friends. And if you are accompanying trick or treaters, don't do it from behind the wheel of your car . . . get out and take their hands.

George officially an MLA

George Samis, who very recently won the Stormont By-election for the New Democratic Party, was sworn in as an MLA on Tuesday of this week. Following the swearing-in ceremonies Mr. Samis took his seat in the House.

Tough measures

There'll be no additional provincial handouts for municipalities this coming year, Ontario Treasurer John White has warned. Speaking to county wardens and regional chairmen at the annual conference of the Association of Counties and Regions of Ontario, Mr. White said the Ontario government cannot match all the financial needs of the municipalities in 1974-75. The province, he said, is passing $2.4 billion along to the municipalities in 1974-75 — an increase of $250 million over the previous fiscal year — and cannot improve on that.

Parking space

Parking space — a space that's on the other side of the street.

Stewart defends Marketing Boards

Stormont Federation of Agriculture held their annual Dinner meeting in Ingleside United Church Hall last Friday night.

Guest speaker, The Honourable William A. Stewart, Minister of Agriculture and Food, outlined his disapproval of statements by Professor J.D. Forbes of the University of British Columbia who had prepared a report for the Canadian Consumer Council. The report has highlighted, and in many ways generated the controversy of Marketing Boards.

"Objective research on marketing boards has always been welcome". he said. "However, we don't need individuals delving into this area with preconceived ideas using taxpayers dollars to justify their own thoughts on Marketing Boards and what they should or should not be doing," emphasized the Agricultural Minister.

"Well just let me say" continued Mr. Stewart, "If a farmer, according to Prof. Forbes, is only entitled to a guaranteed annual income then why not the same formula for University Professors' salaries paid for out of public purse as they are? Why should professors by treated differently than food producers. One might well ask, whose services are the most important in Canada?

Regarding the egg marketing problem which has received a great deal of publicity lately, Mr. Stewart said "Unfortunately, the egg industry has not enjoyed an all-inclusive approach to production, marketing and promotion. Frankly, all parts of the industry, namely the hatcheries and the pullet producers did not become part of the total package."

"Hopefully, through co-ordinated effort, we will see recommendations which could prevent and correct irregularities and inequities in the marketing and regulated product." Mr. Stewart received a hand of applause following this statement.

The cabinet minister used the occasion to explain a new assistance program for the Ontario Cattle Industry, announced in the provincial legislature that same afternoon.

It will provide guaranteed loans of up to $75 per calf to a maximum of 100 calves to owners of beef herds. The program is designed to alleviate some of the extreme financial pressures being experienced by the province's Beef-Calf producers.

(continued on page 6)

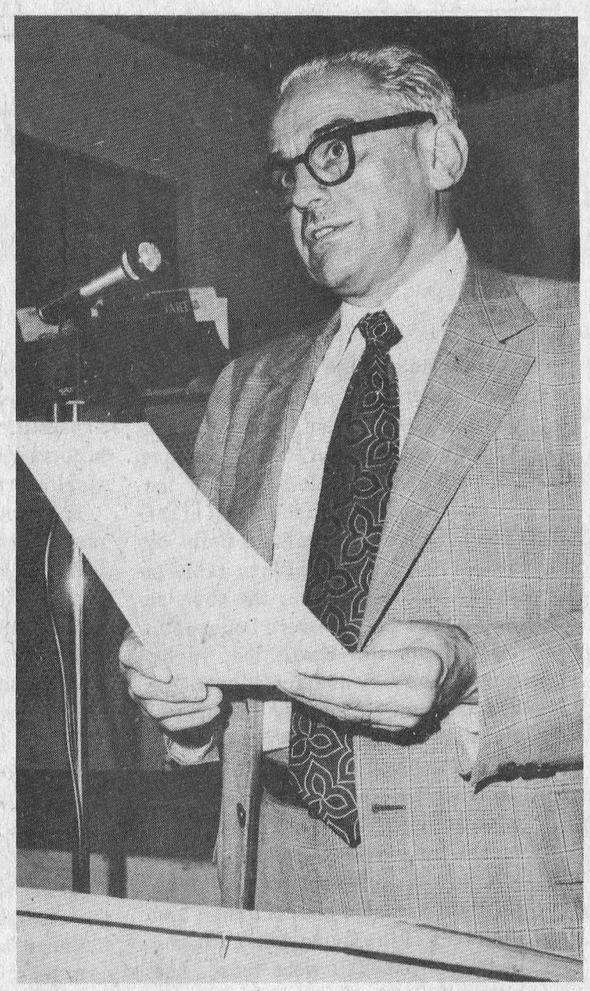

The Hon. William A. Stewart Minister of Agriculture



The vehicle in the photo above was involved in an accident last Thursday, October 24. The late model Chevrolet pick-up owned by Dilawri Ltd., Stittsville, collided with a school bus on highway 43 just west of Goldfield. The bus, driven by Elwood Ouderkirk, Crysler, stopped to discharge passengers when it was hit in the rear by the pick-up which was towing a trailer and backhoe Both vehicles were west bound. Damage to the pick-up was estimated at $8,000 and the bus at $600. No serious injuries were reported. The accident was investigated by constable Gill Desjardin, Long Sault O.P.P. — Staff Photo.

Farm accident takes life

Hugh Andrew McMillan, a well known resident of Williamsburg Township, died suddenly as the result of a farm accident on Monday, October 28.

Mr. McMillan was operating a corn harvester on the farm located at lot 20, Concession 7 of Williamsburg Township. According to police reports the harvester became plugged, Mr. McMillan proceeded to clear the blockage, was caught by the moving parts and was pulled into the machine. The accident occurred about 6 p.m. He was found by his son Roger.

The 67-year-old man was pronounced dead by Dr. J. W. McDougall of Brockville. The accident was investigated by Const. A.L. McCaslin, Morrisburg Detachment OPP.

Hugh A. McMillan was a much respected resident of Williamsburg Township, was well known as a farmer, served as a member for a number of years on the Williamsburg Township Council, belonged to the Williamsburg I.O.O.F. and the Masonic Lodge in the same village.

He leaves to mourn his wife the former Roma Clark, a son Roger, who runs a farm at Elma; also two daughters, Mrs. James Oswald (Joy), Vankleek Hill and Mrs. Rudy Boulerice (June) of Morrisburg, Ontario.

The funeral services will be held at Vice and Craig Ltd. Chesterville at 2 p.m. on Thursday, October 31. Interment will be made in South Gower.

Hallowe'en 1974...

Costume Tips

Halloween is a lot of fun, and some consideration when donning that costume and readying that mask can lead to a most enjoyable evening without disaster. You can let your imagination go and become anything you want for a few hours. We ask you to have a safe Halloween and offer a few suggestions that could add a bit of pleasure.

Why buy a stuffy mask that can often slip and obstruct your vision. You could design and paint your own face! Smudges of burnt cork make excellent whiskers. Tinted hairspray can look better than any wig . . . and it washes out easily. With lipstick, rouge, eyebrow pencil and the help of a willing mother, you can do as well as any clown in the circus. A thin layer of cold cream applied before the make-up will ensure easy removal. If you want a funny nose — try making one out of play putty or plasticine. You can be anything. And it's more fun to do it yourself.

When making or buying a costume, try to choose one that is light colored. These can be seen easier by motorists. If you must be a Black Witch or a Dark Devil, why not be more artistic and safe at the same time. Add a 'ghostly glow' to your costume with reflectorized tape trimmings. Ghostly moons and mystic stars cut out of this tape and fixed to a witch costume will safely glow with added mystery from car headlights. Or use flourescent paint.

Check to make sure your costume is not long enough to trip you or catch on bushes or fences.

Halloween will be a lot more fun — and safer too — if you use these tips.

Meals-on-Wheels delivers 2,319 meals

The annual meeting and anniversary Tea of Meals-on-Wheels, held in the Legion Hall, October 22, was chaired by Mrs. Eric Casselman, convener of the sponsoring body, the Chesterville unit of the W.D.M.H. Women's Auxiliary.

Present were members of the organization, Volunteer Driver Teams, recipients, special guests and representations from Morewood, Winchester and Maxville, who are planning similar programs in their own communities.

Recipient co-ordinator, Mrs. Fred Cass, reported that during the year, 2,319 meals had been delivered, without fail, to an average nine to eleven recipients.

Miss Marion Lynch, Driver-Team Co-ordinator, complimented the twenty faithful teams and the eight spares for their contribution of time and cars that made this splendid record possible.

Mrs. Mansel Brownlee, treasurer, recorded that $377.90 had been donated through the year by interested local organizations and the publicity convener enumerated the donor organizations, making special mention of the full coverage and excellent editorial support of the Record.

Mrs. Brownlee and Mrs. George Crawford were appointed to the nominating committee which will present a slate of officers for 1975 at the completion of the two year term.

Mr. Stel, Winchester District Memorial Hospital administrator, complimented the organization on its achievement, remarking that it was an important extension of our hospital service and showed increased involvement in community service. He regretted that rising food costs necessitated an increase in the price of meals from $4.00 to $5.00 weekly, beginning November 4th.

Miss Charleston, the hospital dietician, emphasized the importance of good nutrition and Miss Jean Casselman responded for the recipients making mention of the attractive special diets provided by the hospital kitchen staff.

The guest speaker, Mrs. Mel Scott, a four-year veteran chairman of Cornwall Meals-on Wheels, described the project as an important "good neighbour" policy and spoke of the satisfaction all volunteers feel in keeping alive this concept.

With Mrs. Scott were members of the Cornwall team: Mrs. Lowe, a very articulate recipient; Mrs. C. Smith, a volunteer; and Mrs. Hollingsworth, a driver co-ordinator who outlined their local functions briefly.

Mrs. Brownlee thanked Mrs. Scott for her continuing interest in the local project, noting that she had been guest speaker displaying her usual fine enthusiasm at our inaugural meeting in October 1973.

Following adjournment refreshments were served by the committee in charge.

The thanks of the organization was expressed to the Legion, who provided the hall for the meeting free of charge.



Winchester District Memorial Hospital Administrator H.P. Stel was present for the annual meeting and Anniversary Tea of the Meals-on-Wheels Organization which was held last Tuesday afternoon. Shown here Mr. Stel and Mrs. Jean Scott, who chairs the Cornwall Meals-on-Wheels Organization, chat with two of the recipients. From the left — Miss Jean Casselman, Mr. Stel, Mrs. Jennie McMillan and Mrs. Scott. — Staff Photo.

Pre-school schedules 'Open House'

In an effort to share a successful opening with the entire community, Chesterville and District Pre-School Association has scheduled an open house for the middle of next week. The occasion will provide those parents who have not seen the school's facilities with the opportunity to meet the teachers and get a better idea of what is available to the children there. In addition, it will enable other interested members of the community to see the results of a year's dedicated efforts.

The pre-school has been in September, when final approval operation since the beginning of of the building and equipment was granted by the Day Nurseries Branch of the provincial government. The parents who had worked so hard to bring the school into being were gratified by the registration of more than 30 children. This is considered to be an excellent start for a new endeavour of this sort, and bodes well for coming years.

The executive of the pre-school association points out that despite the high enrollment this year, classes have not reached their approved limit, and that three and four-year-old children may be registered at any time.

Officially invited guests for the open house include members of Chesterville Council, officials from the Ontario Department of Social and Family Services, and staff members from other nursery schools in the area. All members of the community, whether connected with the pre-school or not, will be most welcome.

GRADUATES

Mr. Allan Lee Beckstead, Port Hope, Ontario, son of Mr. and Mrs. Hubert Beckstead of Chesterville, graduated at ceremonies held at the Four Seasons Hotel, Toronto, on October 19, where he received his Registered Industrial Accountant diploma.

Mainly About People

Mr. and Mrs. Basil Chambers, Mr. and Mrs. Pat Moran and Mrs. Annie Byers spent the weekend with Mr. and Mrs. Roy Findlay at Richmond Hill.



The Chesterville Jets, the newest hockey team to appear on the scene for the 1974-75 season, worked out at the local arena on Sunday from 12 to 1. The Junior 'C' players in their handsome new outfits put on an impressive display. The Jets had their first test in league play Tuesday evening. Team Captains have the unenviable task of debating questionable calls by the officials as well as keeping things running smoothly on the ice. Undoubtedly the three players shown here will measure up to their positions as the season progresses. From the left — John Elliott, Assistant Captain; Carmen Carruthers, Captain and Dave Arnold, Assistant Captain. — Staff Photo.

THE CHESTERVILLE RECORD
Second Class Mail Registration No. 0242
P.O. Box 368 — Chesterville — 448-2144 - 2137

Subscription Rates: $6.00 per year, anywhere in Canada, payable in advance, U.S. and Foreign, $7.50 per year.

Member of the Ontario Weekly Newspaper Association

VIEWS

Hallowe'en . . .

Hallowe'en, the fun-feast which children enjoy more than any other, perhaps with the exception of Christmas. Yet our very distant ancestors, the Anglo-Saxons of the Bronze Age, called it the Feast of the Dead, and dedicated it to them by setting forth a special long table in their Great Halls, near the door, so that the Dead, who were believed to be walking the Earth that night, might come in and feast upon the special food set out for them. The finest of silver dishes were used, loaded with the best of food and drink — the strongest of mead, the whitest of bread, the choicest of meats, the sweetest of honey.

It was a very solemn — not a mirthful occasion as it is today, and the faces of the living folk gathered in the Great Hall were tense, and although games were played and minstrels sang their loudest, and the younger folk bobbed for apples, even as some do today, all ears were attuned to the moaning voices of the Dead they seemed to hear in the bleak fall wind which whistled outside.

That is why the Feast was celebrated in the fall, with the onset of winter very near — at a time which marked the end of the fruitful life which came to the earth in the spring and which flourished in the sun of summer. The forces of evil were believed to be abroad at this time, and so arose all the superstitions of witches riding their broomsticks — of black cats stealthily prowling in the darkness.

These beliefs were so strong, over many years before the dawn of history, that the Christian Church found it difficult to eradicate them. And so it adapted itself to them — changing them to Christian concepts and substituting Christian feasts for the pagan ones. Thus the Feast of the Dead became "All Saints' Eve" or Hallowe'en, which is followed on November 1st by All Saints' Day.

And the former dread Feast of the Dead eventually became a time of frolic, which still retains some of the customs of that earlier feast. Children today dress up in weird costumes, which are actually an inheritance from the "mummers" who later, in mediaeval times, went from door to door collecting gifts to purchase an animal for sacrifice. the lighter-hearted celebration of this feast still involves a choice of ancient spells — most of them having to do with hazel nuts and apples which were sacred in pagan rites of the druids.

Despite these changes, Hallowe'en has probably retained more of its ancient character of mystery and fantasy than any other of our modern festivals.

Expect the unexpected

We look with pleasure upon the occasions when we have time to formulate a clear view of what is needed, what the cost will be, and what the consequences will be of the course we take, but a good deal happens in everyone's life that he as not counted on, some of it good, some of it bad.

No amount of thinking can imagine or grasp all of every circumstance, so it is a good rule to expect the unexpected. None of us knows, when he picks up the telephone or opens an envelope, what new experience may be awaiting him

A person may know how to handle the ordinary problems and difficulties connected with his job, but one day a situation arises which has a quirk in it, something he had not foreseen. He may be a great baseball fielder, but every once in a while a tiny pebble on the infield bounces one over his head.

An emergency is a sudden crisis demanding immediate action. It is likely a situation that is bad and will get worse unless stop-gap action is taken instantly and remedial measures started promptly. It leaves no time to look up the drill in a book: a man is on his own without benefit of consultant or committees. If he is quick to perceive what has to be done he is half way home.

There are times of terrible urgency when the seemingly impossible becomes necessary. The resourceful person is quick to shift into high gear of thought and action. He intuitively separates the essential from the unessential, compares this situation with others he has experienced, and begins work on the pieces of it he can fix. He may have to make a tentative stab, choosing one of the alernatives and trying it out. He may find that the only thing to fall back upon is hope and faith, and that is sort of resourcefulness.

Many problems are not clear-cut and do not yield to routine procedures, but it is safe to say that most large problems can be disposed of by solving the smaller ones of which they are composed.

When you analyse a problem — break it down — you crystallize your view of it. You get inside it so as to see its real nature. Start at a known point or with a known angle: that is the basis of all navigation on the sea and in space and in thinking.

Recognize, state, solve: these are the three necessities in clearing up any problem.

Clarifying the problem by putting it into words is a step toward finding the answer. You can wrestle the facts around in your mind or on paper until you find a soft spot, then pounce on it, break it open, and see what you can do with it.

Do not forget to consider alternatives, a practice that increases your chances of finding a solution. And when the solution pops into your mind, check it for its efficacy and its validity.

Edward Hodnett says wisely in *The Art of Problem Solving* (Harper & Brothers, New York, 1955): "The fastest and best method of finding the answer to a simple problem is often through trial and error. This axiom is disputed by many women, who think talking about it is more interesting, and by men, who think they should refer it to a committee."



Can winter be far away?

Remember When . . .

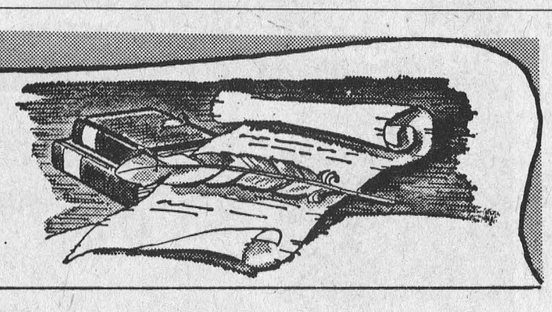

10 YEARS AGO
October 29, 1964

Mr. and Mrs. Wilburn York mark 40th wedding anniversary with family dinner.

Mrs. Cecil Fulton of Durban, South Africa is the guest of Mr. Bert Fulton and other relatives in Chesterville.

Grand Opening November 1, Monast Bowling Lanes, Chesterville.

Gladys Marcellus, daughter of Mr. and Mrs. Miles Marcellus, Chesterville, featured in Canadian Press Story as one of Canada's first women Bank Managers.

Ann Alguire and Bruce Garlough both of Williamsburg were successful in winning for Dundas County the Provincial 4-H Demonstration Competition, held at University of Guelph last week.

20 YEARS AGO
November 4, 1954

Mr. and Mrs. Roy Elliott, Orchardside, were honoured in the Community Hall on their 40th wedding anniversary.

Costume winners at the Chesterville W. I. Hallowe'en dance were; Mrs. D. J. Bender, Mrs. McGinnis, Mrs. Jack Doering, Miss Helen McKenna, Miss Theresa McCloskey, Miss Marion Lynch, Mrs. Bill Smith and Oscar Olsen.

Chesterville Rotary Club entertains Poultry Club at a dinner in Hall. Prize winners in poultry judging were: Jack Durant, Tom Moore, Philip Moore, Marjorie Moore; Charlie Graham, Don Durant, and Neil Moore.

Mr. and Mrs. Lyn Ouderkirk have left for their home in British Columbia after spending a month with Mr. and Mrs. Bernice Ouderkirk.

Misses Mary Casselman and Marlene MacLean and John Casselman attended the Ottawa Winter Fair last week.

30 YEARS AGO
November 16, 1944

Hamilton's Going Out of Business Sale begins November 18.

Mr. Richard Ouderkirk returned home from Western Canada having gone west on the Harvest Excursion.

The newly organized Radio Forum will meet at the home of Mr. and Mrs. Maurice Beckstead this week.

Warden Gladstone McLean, reeve of the village of Finch, presented with watch at Counties Council dinner.

Officers elected for the coming year by the Ladies Lawn Bowling Club were: Mrs. Alf. Jarvis, Mrs. Chas Munro; Mrs. Aden Bowman, and Mrs. Byron Campbell.

40 YEARS AGO
November 1, 1934

Mrs. Lucy McMillan Nicoll left this week for her home in Calgary, Alta., after a six week vacation in the area.

A vocal solo was presented at the W.I. grandmothers meeting by Mrs. Chas. McMillan.

A large number attended a farewell party at the home of Mr. and Mrs. Roy Fetterly, Grantley, prior to their departure for their new home in Cornwall.

S.S. No 14, Winchester—Sr.IV — Kevin Coyne, Rose Coyne, Valmor DesOrmeaux; Arnold Barrett and Benny Baker.

Berwick — A farewell party held for Rev. and Mrs. G. N. Maxwell prior to their departure for Lachine was well attended by area residents.

Bookmobile Visits

Friday, November 1 — Maple Ridge 10:00 - 2:00; Hallville 2:30 - 3:00; Winchester Springs 3:30 - 4:00.

Monday, November 4 — Glen Walter 9:30 - 10:00; Lancaster Township 1:00 - 2:00; Bainsville 2:15 - 2:30; Williamstown C. 3:00 - 4:00.

Tuesday November 5 — McCrimmons Corner 2:30 - 3:00; Dunvegan 3:15 - 4:00.

Wednesday, November 6 — Berwick 9:45 - 11:15; Monkland C. 2:15 - 3:00; Apple Hill 3:15 - 3:45.

Thursday, November 7 — North Lancaster 10:00 - 11:30; Glen Norman 11:45 - 12:00; Glen Robertson C. 1:15 - 1:30; Glen Sandfield 1:45 - 2:15; Dalkeith 2:30 - 4:00.

Friday, November 8 — Inkerman 1:00 - 3:00; Mountain 3:30 - 4:15.

Letter To The Editor

Ingleside, Ontario.
October 23, 1974

The Editor,
Chesterville Record Newspaper,
Chsterville, Ontario.

The Osnabruck Township Minor Hockey Association would like to thank the people of Chesterville for inviting our Squirts (8 years and under) to participate in a week long hockey school in the Chesterville Arena. This invitation was greatly appreciated by both the boys and the parents.

Sincerely,
Earl Jeacle,
Secretary-Treasurer,
Osna. Twsp. Minor Hockey Assoc.

LIBRARY NEWS

GREEN DARKNESS
by Anya Seton

Green Darkness is the story of a great love, in which mysticism, suspense, and mystery form a web of good and evil forces that stretches from sixteenth -century England to the England of to-day.

In Green Darkness, Anya Seton makes the reader feel the joys and stresses of another age.

PARTICIPACTION
The Canadian movement for personal fitness
Fitness. In your heart you know it's right.



"LET'S NOT DEAL IN PEANUTS, PAL — GIVE WIT DA KI$$E$!"

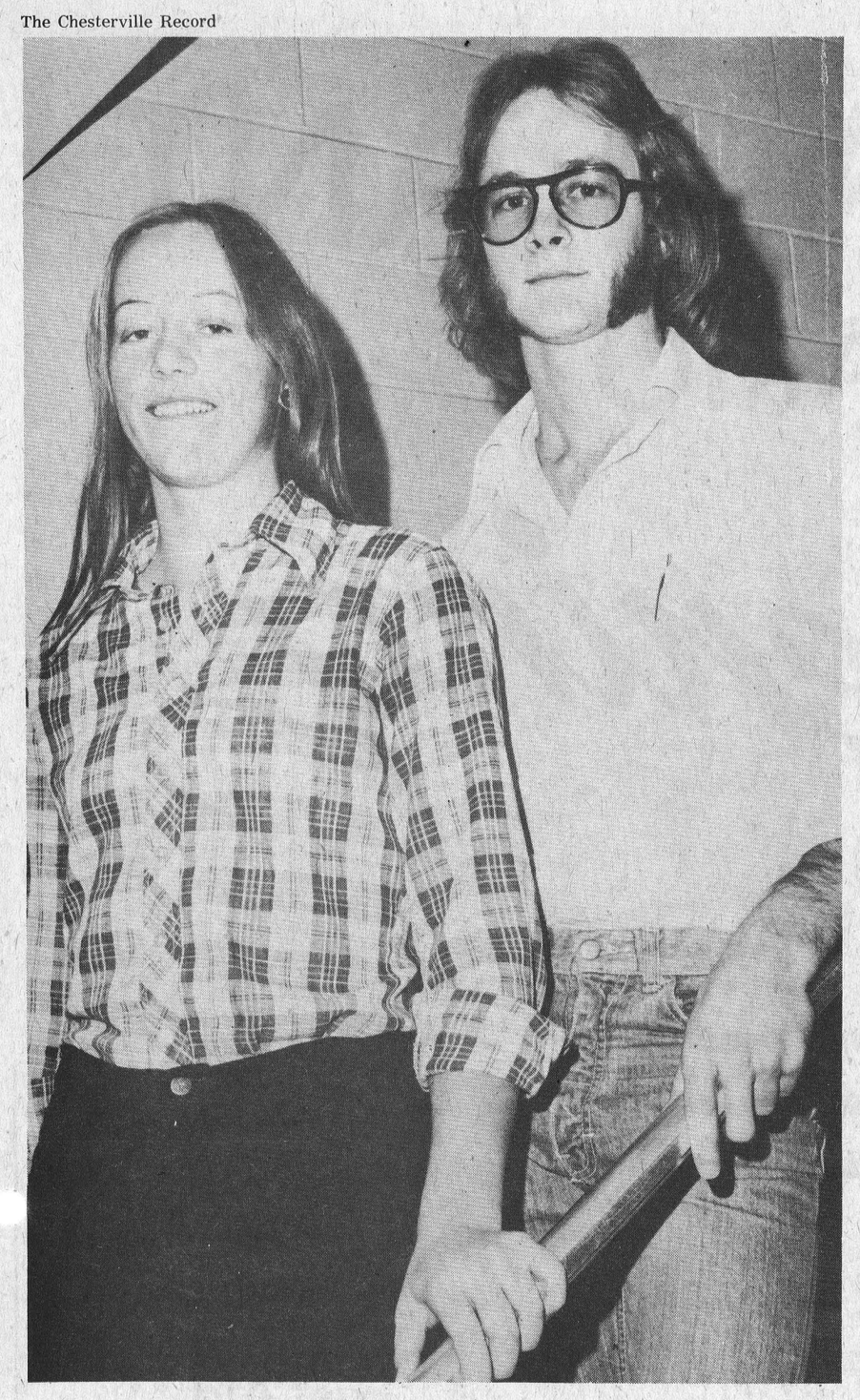

Students at North Dundas District High School, last week elected their Head Girl and Head Boy for the new term. Chosen were Grade 13 student, Liz Wouters, daughter of Mr. and Mrs. Ben Wouters, R. R. 3, Chesterville and Paul Morgan, also a Grade 13 student, son of Mr. and Mrs. Frank Morgan, Winchester, Ont. — Staff Photo.

N.D.D.H.S. NEWS

Congratulations to our new Head Boy, Paul Morgan and Head Girl, Liz Wouters. The school is watching them and we're going to make sure that they live up to their campaign promises. As long as Liz doesn't dye her hair black, she should do all right. Both she and Paul are Heads of a school which has the best basketball team in the league and a determined football team. What exactly they're determined to do is a good question.

Friday, the 25th is a Professional Development Day for the teachers at North Dundas. This means that the teachers go to school, and the students get a holiday. Another short week, but we don't mind.

From November 8th to the 18th, students from North Dundas will be peddling Hershey chocolate bars, with almonds. These scrumptious delights will cost you, wonderful consumers, the meagre sum of one dollar. The money raised will help support the many clubs and sports in our school. It's a worthy cause, the bars are good so buy a dozen. The bars will last at least until Christmas, so buy lots and put them in the stockings over your fire-place.

Some of the 'male' students at North Dundas limp around the halls and some are even on crutches. The word is out that the strenuous hockey practices are draining their poor, feeble bodies of every ounce of energy. We hope that this is a good sign the Hawks will be pulling up their hockey socks and fastening them to their garters for the whole season. The numerous Hawk fans at North Dundas are looking forward to a lot of wins so **GO HAWKS GO:**

See you next week folks, and Keep Smiling:

Finch 4-H Club meets at Dingemans home

Meeting three of the Finch Fancy Fun-Makers, Club 2, was held at the home of Mrs. Dingemans on Saturday, October 12. The meeting was opened with the 4-H pledge. The roll call was answered by the members present: "The type of reference file I have chosen". The minutes were read and approved.

It was announced that Achievement Day will be held at Tagwi Secondary School in Avonmore. Mrs. Dingemans has contacted a florist to show flower arrangements at some future date.

Discussion at the meeting centered on ways of making a guest welcome, packing for travelling and the proper way to introduce people.

The meeting adjourned and refreshments were served by Mrs. Dingemans.

PREVENTIVE LAW

"These questions and answers, based on Ontario Law, are published to inform and not to advise. No one should try to apply or interpret the law without the aid and advice of trained expert who knows the facts, since the facts of each case may change e application of the law."

Q. I found out that my husband has been having an affair with another woman. When I confronted him with this, he admitted it. I left the house that night and moved in with my sister.

My husband says that I deserted him, so I can't get alimony.

A. A wife is under no obligation to live with an adulterous husband unless she has been guilty of adultery herself or unless she has forgiven or 'condoned' the husband's adultery. So a wife who leaves the home because of the husband's adultery is not guilty of desertion.

Q. Since I was laid off a couple of weeks ago, I've had trouble paying my rent. My landlord says that unless I pay up soon, he can take my furniture and television to make me pay. Is this true?

A. It used to be true that a landlord had a right of destress. This meant that he could take your furniture without a court order and hold it until you paid.

But that is no longer true. The **Landlord and Tenant Act** in Ontario was amended in 1968 to abolish this right. So while you may still be evicted, your furniture is safe from the landlord's seizure.

Q. Is there such a thing as statutory rape in Canada?

A. Yes. Rape is sexual intercourse where the female doesn't consent, or where the consent is procurred by force or fraud.

A statutory rape is committed in cases where the law considers the female too young to consent to sexual intercourse. Where the consent is lacking, sexual intercourse becomes rape.

In Canada, everyone who has intercourse with a girl under the age of 14 (who is not his wife) is guilty of "statutory rape" whether or not he believes she is 14 or older.

Q. I fell behind in my rent. I tried to make a deal with the landlord so we could stay in the place we have now. He said 'no dice', and he turned off the water and gas, "To remind me", he said. As if that wasn't bad enough, when I got home last night, he had changed the locks.

A. Your landlord could be in big trouble.

Under Ontario's Landlord and Tenant Act it is a criminal offense for the landlord to change the locks or withhold vital services without an eviction order from the court. Each of these offences carries a $1,000.00 fine.

Who says there are No Good, USED Pick-ups around

LISTEN HERE — LOOK AT THESE

1974 GMC 4x4 ½-TON
Yes a 4-wheel drive unit with only 9,000 miles, V-8, Auto., Transmission, Power Brakes, Power Steering Save the first year depreciation. Lic. No. D21342.

1973 GMC ½-TON
New Sunset red paint, V-8, Standard Transmission, AM Radio. A good looking work horse. Lic. No. D86944.

1973 GMC ½-TON
Has everything that you are looking for. Mediteranian Blue with White roof, V-8, Automatic, P.S., P.B., Radio, Step Bumper, White B-S Moulding, Lic. No. D34460.

1972 FORD ½-TON
Spring Green with matching interior, V-8, Standard Transmission. Only 21,229 miles on this local vehicle, Lic. No. D20915.

1973 GMC ½-TON
350 CID V-8 engine, Automatic Transmission, Radio. Finished in Metallic Green. Another fully safety-checked GM Pick-up. Lic. No. A17-152.

1972 CHEV. ½-TON
6-cylinder Standard transmission, Radio, Low mileage. Could be the economical pick-up you have been searching for. Lic. No. D36922.

1970 CHEV. ½-TON
Excellent body, Good paint, Sky Blue in colour, V-8, Automatic transmission, Lic. No. D21204.

1963 CHEV. ONE-TON PICK-UP
Dual wheels, Heavy duty suspension V-8, 4-speed on the floor. Black and Gold Western type paint. You have to drive this unit to believe it. Lic. No. D21545.

1969 GMC ½-TON
6-cylinder, Standard transmission, Radio, Low mileage. A good buy for the wise shopper.
UNCHECKED
Lic. No. D20010.

PLUS 35 Quality
Used Cars in stock from 1966 to 1974, Sub Compacts, Compacts, Intermediates & Full Sized

REMEMBER
Unless sold unchecked, all cars over $1,000 Carry 100% WARRANTY & Lifetime Parts Discount.

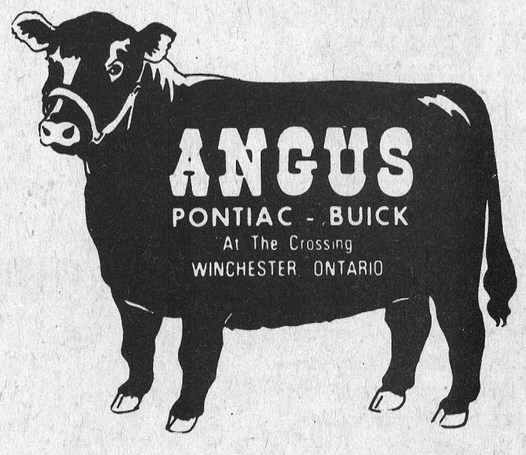

★ Open 9 to 9
Monday thru Friday
(5:00 p.m. Sat.).

Phone:
774-2620

NEED A
New or Used
Ford
See
BOURGIE - LEPAGE AUTOMOBILES
FORD DEALERS
Centre Town
EMBRUN — ONT.
— 433-2924 —
— Ottawa 236-4984 —
Contact:
R. LEPAGE
Salesman
OPEN EVERY NIGHT UNTIL 9:30

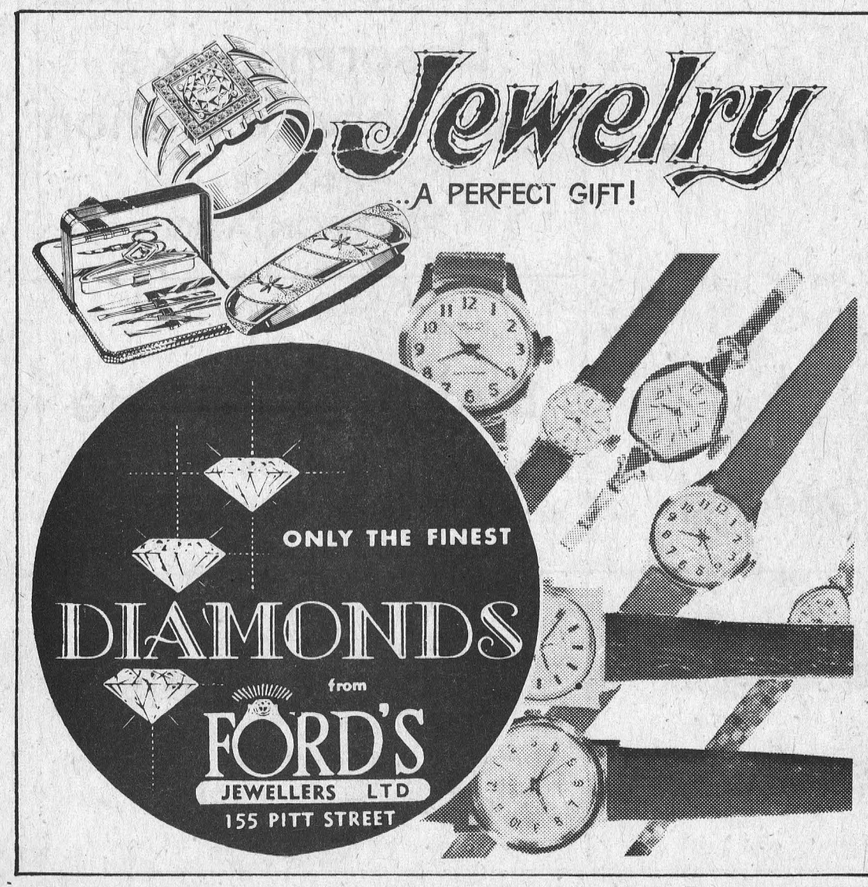

GORDON McINTOSH
Sales Service
PHONE 987-2923
CRYSLER ONTARIO

DEE J. RESTAURANT

FINCH, ONTARIO

Grand Opening

FRIDAY, NOVEMBER 1st 8:00 P.M.



Be sure to visit us and enjoy FREE . . . Coffee, Donuts & Coke

Phone: 984-2605

The sponsors of this advertisement wish Mr., Mrs. Gerald Chabot 'EVERY SUCCESS' on their Grand Opening.

CONGRATULATIONS
FROM THE
Village of Finch
ON YOUR GRAND OPENING

Keith MacMillan
COOLING SYSTEMS
984-2844
FINCH, ONTARIO

Edmond Chabot
SIGN PAINTER
984-2605
FINCH, ONTARIO

Lyle Heagle
PLUMBER
984-2774
FINCH, ONTARIO

W. G. Brownlee & Son Ltd.
984-2234
FINCH, ONTARIO

Begg Lumber
AND HOME HARDWARE
987-2802
CRYSLER, ONTARIO

Jack Bush Insurance
346-2152
AVONMORE, ONTARIO

Fast Aid Enterprises Ltd.
FIRE DETECTION
& FIRE PREVENTION EQUIPMENT
933-6316
CORNWALL, ONTARIO

Carl's Radio & TV Service
984-2050
R. R. 1, FINCH, ONTARIO

D & F Foam Insulating Ltd.
984-2528
FINCH, ONTARIO

Desormeaux's Gulf Service Station
984-2798
FINCH, ONTARIO

Bird's Red & White
984-2268
FINCH, ONTARIO

Walsh Electric
984-2212
BERWICK, ONTARIO

Magee Dominion Hardware
984-2269
FINCH, ONTARIO

Bank of Montreal
984-2981
FINCH, ONTARIO

Nephew Fuels
984-2435
FINCH, ONTARIO

DISTRICT NEWS

Goldfield

Mrs. D. A. Gillies and Miss Margeurite MacLean attended the Tea and Bazaar held in St. Luke's Presbyterian Church Hall on Saturday.

Mrs. Margaret Duff and Miss Jean Duff attended the Baptist Mission Circle meeting held at the home of Mrs. Flora Campbell on Friday evening.

Miss Vera MacLean was supper guest at the home of Mr. Hawley and Mr. Malcolm MacLean.

Mr. Alexander H. Gillies and Mrs. R.J.H. Wood and Mr. Donald H. Gillies visited friends at Lake St. Francis on Tuesday.

Mrs. Evert Termeer and her guest, Mrs. Rick DeWolff, visited Mr. and Mrs. Bert Grasmeyer and other relatives at Barrie.

Avonmore

Recent visitors with Miss B. J. Banfill were Mrs. Harold Banfill, of Toronto, Mr. Hugh Banfill and Gail Banfill of Beaconsfield, Quebec.

Mr. and Mrs. Leonard McIntosh spent the weekend in Windsor and attended the A.C.R.O. Convention.

Thanksgiving visitors with Mrs. Bertha Bethune were Miss Jean Bethune of Toronto, Mr. Larry Sanguin of Ottawa, Mr. and Mrs. Robert Aikman and family of Morrisburg, Mr. and Mrs. Irwin Bethune and family of Cornwall, and Mr. Arnold Bethune and sons of Long Sault.

Mrs. Pearl Campbell is visiting Mrs. Goodman and, while in Avonmore, will visit other friends.

Mr. and Mrs. Spencer of New Liskeard visited Mrs. J. A. Cameron last week.

Miss B. J. Banfill visited with Mr. Hugh Banfill and family at Beaconsfield.

Mrs. Fraser MacRae accompanied Miss Jean and Miss Margaret Morrison to Ottawa on Sunday and visited Mrs. Gordon Rowley, a patient in Riverside Hospital.

Mr. and Mrs. Howard Kennedy spent a few days in Ottawa with Mr. and Mrs. Billie Kennedy and family.



of officers was one of the highlights of at Federation of Agriculture Dinner ld last Friday evening. Over 200 e first annual meeting held in Trinity rch, Ingleside. From the left, Kathy Dorey, Stormont Dairy Princess; Stuart Clark, past president; Peter Mesman, new president; the Hon. Wm. A. Stewart, Minister of Agriculture. — Staff Photo.

out Leaders meet, make plans

s of First Chesterville Cub Group Committee ay evening at the home Summers, secretary. Thomas B. Rance Priscilla Roberge, Paul d Carol Thompson d the Wolf Cub section. rend E. Earle Eaton, and St. Lawrence Public Relations repre- also was present. y, Calendar sales, bottle inter Sports Days and Derby, Fall Camp-out me of the activities d. Arrangements have ade to have Scouts and old their meetings in Chesterville Public School again this year.

Special programs for Scouts for next spring and summer also were discussed; also participation in District and Area functions and the World Scout Jamboree in Norway.

Mainly About People

The Reverend J. P. Schissler of Kemptville was a recent caller at Eatonholme. Mr. Schissler is moderator of Brockville Presbytery, a post formerly held by Mr. Eaton. Mr. Eaton now is Director of Youth Work for the Presbytery.

H.W. Algate, R.O.
OPTOMETRIST
COMMUNITY HALL
CHESTERVILLE
by Appointment only
THURSDAYS
PHONE: 448-2807
Mrs. P. J. Gilroy
1tf

The
their
the m
when
questi

Ot

4
dr
11

At the Ottaw
Eastern Ontar
Quebec 4-H Cha
stein Show dr
attention again
Judge G.W. Innes,
assessed 110 black
calves. This 4-H
proven to be a
showcase where the you
exhibit their year's proj
large ringside was on
witness the efforts of
members.

Susan Nixon, daugh
Horace Nixon, L'Orignal,
cott County, had the Chan
Holstein calf, sired by Ron
dale Reflection Dynasty. Juc
Innes praised this senior heife
calf for her dairyness, strengt
and rump. Ironically, the secon
prize calf in the same section was
also sired by Romandale Reflect-
ion Dynesty and was shown by
Susan's sister Dawn.

BOWLING

Wednesday Afternoon Ladies
High Single and Triple, Betty McIntosh, 361 and 759. Team Standings, Theresa, 34; Claire, 31; Judy, 30; Marlene, 24; Caroline, 19; Gloria, 9.

Berwick Thursday Night
Ladies' High Single, Triple, and Average, Delia Hopmans, 225, 610 and 189. Men's High Single and Triple, Garnet Rutley, 254 and 642. Men's High Average, Bob Ouderkirk, 200. Team Standings, Bert, 32; Hill, 25; Stan, 23; Johnson, 19; Chas. Ed., 14; Peter M., 13.

Community Bowling League
Men's High Single, Bob McLaughlin, 290; Men's High Triple, Lorne Byers, 742. Ladies' High Single and Triple, Marilyn Williams, 286 and 695. Team Standings, Gord, 22; Earl, 18; Lyle, 18; Lorne, 18; Harold, 15; Tommy, 14.

Busy Matrons
Ladies' High Single, Pat Monast, 255; Ladies' High Triple, Lois Dillabough, 685. Team Standings, Mary McCloskey, 23; Lois Dillabough, 16; Diane Pate, 21; Jean Ball, 29; Shirley Durning, 18; Gladys Smith, 19.

Monday Men's League
Men's High Single, D. Bird, 296; Men's High Triple, Doug Zeran, 711. Team Standings, Team 1, Monast Lane's 13; 2, Birds Red and White, 12; 3, Mailmen, 17; 4, Farmers, 14.

Finch Wednesday Mixed
Men's High Single, Bob Ouderkirk, 262; Men's High Triple, Doug Zeron, 66. Ladies' High Single and Triple, Sylvia Bird, 272 and 593. Team Standings, Keith, 24; Gary, 19; Bev, 18; Myrna, 16; Doug, 16; Gail, 12.

Avomore Bowling League
Men's high Single and Triple, Ernie, 311 and 714. Ladies' High Single and Triple, Beulah, 273 and 623. Team Standings, Beulah, 25; Linda, 23; Carolyn, 22; Irene, 22; Lois, 18; Ardis, 16.

League De Copain
Ladies' High Triple, Gisele Hebert, 584. Ladies' High Single, Simone Lafleche, 244. Men's High Triple, Henri Paul Marion, 643; Single, Henri Paul Marion, 270. Team Standings, Louise, 27; Lucien, 21; Rodolphe, 21; Roland, 19; Aurel, 19; Colombe, 19.

UNITED COUNTIES
FOURTH ANNUAL
Oktoberfest
FEATURING
HANS STUMPF
BAVARIAN
BAND
Will be held
Fri., Nov. 8
From 9 o'clock to ?
At The
Bonnie Glenn
HWY. 43, ALEXANDRIA
Admission: $3.00 includes Buffet Lunch
8-1

KICK-OFF of VALUES
You're a winner every time you purchase these bargains in quality building materials.
SUNWORTHY WALLPAPERS
20% Discount
YES YOU CAN — WITH SUNWORTHY WALL-COVERINGS
Pre-pasted
On any pattern of your choice.
SPRUCE 2x4x16ft.
UTILITY GRADE
But adequate for many jobs
9¢ per lin. ft.
MIGNEAULT BASEMENT WINDOWS
32 x 20
$24.00 ea.
32 x 24
$26.50 ea.
SASHLESS TYPE
DOUBLE GLAZED
AND SCREEN
POPLARPLY UNDERLAY
WATERPROOF GLUE
¼ x 4 x 4 Sheets
$2.90 sheet
Cash and carry
STORE HOURS:
Monday thru Thursday
7:30 to 5:00
Friday - 7:30 to 9:00
Saturday - 8:00 to 12:00
Noon
Always A BUY At A PAL Yard
Lannin Lumber Mart
& Construction Ltd.
Highway 31 Just South of Winchester
Retail Lumber & Building Supplies
Phone 774-2830
CHARGEX

...LORIDA
No gasoline shortage this year.
Write or Call for Resverations
JASMIN VILLA MOTEL
801 So. Ocean Blvd.,
Pompano Beach, Fla. 33062
OWNER: JOAN HEUFF,
Formerly of Morewood, Ontario.
8-1

Are You Interested in a NEW or USED CAR?
IF SO CONTACT:
GERALD (MICKEY) McMILLAN
friendly service
better values
PONTIAC AND BUICK
TOP QUALITY USED CARS
PHONE FOR APPOINTMENT: 448-2908
Brookshell Pontiac Buick
Phone Office: 932-1724
— GMC TRUCKS —

NEW
SURGE
DEALER
Peter Babcock
FINCH
448-2909
7,8 & 10

the CO-OP store
Concerned about Twine this year?
Consider your CO-OP's Fall Cash & Carry Program
"The 2549 Line"
BALER TWINE
provides
• 10,000 ft. 40 lbs. gross per BALE
• 100% PURE SISALANA FIBRE
• 300 lbs. AVERAGE TENSILE STRENGTH
• AVERAGE KNOT STRENGTH 135 lbs.
Spot Cash & Carry
Off The Dock To You
$29.95 PER BALE (strictly cash & carry)
1. Be assured of having top quality twine when you need it.
2. Take advantage of an opportunity to invest some of this year's profits in next year's inputs.
3. Be guaranteed price savings by buying now.
UCO guarantees the above price to be at least $2.00/bale below our published Spring 1975 Cash and Carry price for the same twine or you will be refunded the difference required to provide you this minimum saving of $2.00/bale.
Because of the expected demand, we must reserve the right to limit the quantity sold to any one customer.
ORDERS ACCEPTED FOR A LIMITED TIME ONLY!
NOVEMBER 4 THROUGH NOVEMBER 9, 1974
FOR DELIVERY IN ABOUT 2 WEEKS!
CALL YOUR CO-OP NOW!
We like to know our customers by name!
Chesterville: 448-2377
Finch: 984-2450
Cornwall: 933-4935
Distributed by
UCO UNITED CO-OPERATIVES OF ONTARIO

for Quick Results... CLASSIFIED ADS

FOR SALE — Poodle puppies, white, registered, tattooed, $65.00 up; Guernsey cow and calf, freshened, September 28, registered, $350.00; Palomino filly colt, $100.00. — 527-5512. 9-2

FOR SALE — Two 2-year-old Jersey heifers to freshen in March; 2 Surge milker pails in good condition. — 987-5225. 8-1

WANTED — Babysitter. Can live in or not, as preferred. — 984-2324 after 6:30 p.m. 8-1

FOR RENT — 1-bedroom apartment, with rec room. — 448-2196. 8-1

INTERESTING SECOND CAREER — Welcome Wagon International hostess position. Flexible hours, excellent earnings. Car necessary. Please write, sending resume to: W. Sullivan, 164B Woodridge Crescent, Ottawa, Ontario K2B 7S9. 9

FOR SALE — 30" electric stove and Frigidaire dryer. — Phone after 5 p.m., 774-3832. 8-1

USED CARS FO
1974 Blazer Chev
15,800 miles.
1973 Datsun 240Z one
new.
1973 Datsun 510, 4-dr
1973 Datsun 1200 Fa
10,000 miles. Sold.
1972 Datsun 510 wa
1972 Datsun Truck,
1972 Datsun 1200 fa
owner.
1972 Chev ¾ ton
standard, radio.
1972 Datsun 1200, V
Sold.
1971 Plymouth D
loaded with extra
1968 Volkswagen, 27
1968 Chevelle, 2-dr
aut., P.S. P.B., ra
BOGARTS MOT
Chesterville, O
448-2488

VILLAGE OF FINCH
NOMINATIONS

Notice is hereby given to the Municipal Electors of the Village of Finch in the County of Stormont that the period during which nomination papers may be filed in the office of the clerk for the purposes of Municipal Elections will commence on November 7th, 1974 at the hour of 10 a.m. o'clock, and close on November 12th at the hour of 5 o'clock for the purpose of nominating fit and proper persons for the offices of;

REEVE
COUNCILLORS (4)
HYDRO COMMISSIONERS (2)

for the Village of Finch; of which all Electors are hereby required to take notice and govern themselves accordingly, and further take notice that the manner in which said nominations shall be filed is set forth in section 34 of the Municipal Elections Act.

If a greater number of candidates than required to fill the said offices, are nominated and make the required declaration, notice of the time for holding of the poll, including advance poll and notice of the last day for making applications for a certificate to vote by proxy will be given forthwith.

Given under my hand this 28th day of October 1974.

E. W. MORRIS,
Returning Officer

8-1

TOWNSHIP OF ROXBOROUGH
NOMINATIONS

NOTICE is hereby given to the Municipal Electors of the Township of Roxborough in the County of Stormont that in compliance with the Municipal Elections Act 1972, Chapter 95, as amended by 1974 — Chapter 32, the period for nominations in the said Township of Roxborough is the period from —

Thursday, November 7th, 1974 until Tuesday, November 12th, 1974, at 5 o'clock in the afternoon for the purpose of nominating fit and proper persons for the office of REEVE, DEPUTY-REEVE and COUNCILLORS, of which all Electors are hereby required to take notice and govern themselves accordingly, and if a greater number of candidates than required to fill the said offices are nominated and make the required declarations, polls will be opened on the dates and places stated below for the purposes of taking the poll from 11 o'clock in the forenoon until 8 o'clock in the afternoon.

ADVANCE POLL
Saturday, November 23rd, 1974

POLLING DAY
Monday, December 2nd, 1974

POLL PLACES
1. Monkland, Wilma's Esso; 2. Duff's Corners; 3. Warina; 4. Avonmore, Fire Hall; 5. Sandringham, Civic Centre Hall; 6. Lodi; 7. Moose Creek, Community Hall.

ADVANCE POLL
Township Hall, Moose Creek South

Given under my hand this 25th day of October 1974.

W. E. WRIGHT
Returning Officer
Moose Creek, Ontario
K0C 1W0

8-1

REAL ESTATE

LOVELY 5 - BEDROOM HOME — In Chesterville. Completely remodeled by professional contractor. 1½ bathrooms, finished Rec Room, tastefully decorated, double garage with paved driveway. Extra large corner lot. Priced to sell.

4-BEDROOM HOME — On large river lot in Chesterville. Hardwood floors in living and dining rooms. 1½ bathrooms, large kitchen. Must be sold to settle estate. Priced at $27,900.

W.C. MacDONALD & ASSOCIATES REAL ESTATE LTD.

774-2106

Winchester, Ont.

9-2

FORD LAW
GARDEN TR
AND EQUI
SALES • SI
• rotary mowers, rotary tillers, snow mowers, lawn tra garden tractors.
• Over 60 attachme grounds maintenan gardening, snow re
• Genuine Ford parts,
Ford DE
EQUIPM
REG'D
CHESTER
448-24

Plan For Prot
Are you protected a income through accidental injury? Ask your CIAG rep for advice about th insurance need.
Life Automob
Home Protecti
Farm Family Lia
Accident & Sickn
Business - Snowm
Boat - Camper - Tr
Farm Fire a Speci
Mrs. Jessie E. Run
R. R. 2, Winchest
Telephone 448-2266

HA
Sy
How much do you pay to handle baled hay?

Add up what it costs you for hired help each year. Figure how much your own labor is worth. There's a better way. The Harvestore haylage way. Call us today.

ONTARIO HARVESTORE SYSTEMS LTD.
FOR MORE INFORMATION MAIL TO:
JIM MAHONEY
R. R. 2, CRYSLER, ONTARIO 613-987-5749

reat for new coach

Panthers tied for top spot in Outaouais League

hers, who
n last year
Team in
he current
ished last
way. The
coach and
nd at the
for the
n, with
y young
a clean
gistered.

'5 will be
Bob is 37
es from
played
nior A
ay Bob
L. and
r the
From
eveland
ears in
Elett
Western
ke City
e it was
League
ne with
massed
perience
eady to
od use
h. The

new coach's idea of how the game should be played must be working as the Embrun team have yet to lose a game in the Outaouais Senior Hockey League.

Other personnel associated with the Embrun entry are — President, Mike Murray; General Manager, Albert Bourdeau; Secretary-Treasurer, Jean-Paul Lafortune and Trainers, Claude Bastien, Gerry Bourdeau and Ray Martel.

The first game of the schedule found the Panthers on the road against the CFB Ottawa Falcons. The Ottawa entry was slated to be tough but in their first game they were set down by the Embrun squad by a one-sided score of 15-1. The game was played on Friday, October 25.

Embrun players took advantage of the one sided game and jumped off to a good start on an individual basis — Bill Bowker had an 8 point night when he rambled for a hat trick and picked up 5 assists, Wayne Reid also recorded a hat trick, Terry Kelly scored 2 as did Tony Disipio and Bob Woods. Singles were tallied by Dave Hunt, Les Rafter and Bob Dickson.

On Sunday the Panthers were at home to the ShawvilleRenfrew Combines. Once again the Panthers showed the way and won the game 6-1. Dave Hunt was the hero of the day and registered a hat trick. Rick Larose, Ken Kelly and Les Rafter each scored singles to round out the scoring. Keith MacKinnon scored the lone goal for the visitors.

TEAM STANDINGS

Embrun	4
Gatineau	4
Shawville-Renfrew	2
CFB, Ottawa	2
Potsdam	0
Wendover	0

ions set down A meeting

e ODHA,
ey Associ-
Thursday,
ules and
held hear-
Penalties
ers and the
ceived sus-
oly,. Navan
ch penalty for
l — 12 game
Moore, Emb-
atch penalty for
fficial — 4 game
off Moore, Haw-
s Jr. B, a match
spearing, 3 game
Connie Young, Glou-
gers Jr. A, a match
butt-ending, 3 game
. Harvey Milne, Rock-
ionals Jr. A, a match
or Butt-ending, 3 game
sion, one of which was
on Tuesday, October 15th, 1974.

It was noted at the meeting that plans were finalized for a Hockey Coaches Clinic involving Senior, Junior and Minor League Coaches for Certification Level II is to be held early in November in Ottawa. The co-ordinators for the Clinic are Hal Hansen, Physical Education Department, Ottawa University and Bill Linegar, Chairmen of the Planning and Development Committee, ODHA.

The NHL presentation includes on the agenda: Training (what is it?), On-Off ice exercises, Nutritional aspects of hockey, Hockey Fitness, Violence in Hockey (how to cope), Psychology of coach and player, Scouting game, how to organize and run a practice, Panel Discussion.

Deep Cut
FOOD SPECIALS

C. P. Loose Sausage lb. 69c
C. P. Picnic Hams lb. 79c
Splendor Ready Cut Macaroni 2 lb. bag 59c
Quaker Quick Oats 3 lb. box 89c
Kraft Miracle Whip 16 oz. jar 65c
N. B. Potatoes 50 lb. bag $2.99

We reserve the right to limit quantities

LAFLAMME'S GROCERY
KING STREET
Phone 448-2822

for the Value-Conscious QUALITY PRICED RIGHT

Zip Dog Food, 15 oz., 8	$1.00
Heinz Beans in Tomato Sauce, 14 oz.	39c
Five Roses Flour, 10 lb. bag	$1.69
Javex Liquid Bleach, 64 oz., 2	$1.00
Arctic Power Detergent, 80 oz. cont.	$2.29
SOS Soap Pads, 10's	36c
Sunlight Liquid Detergent, 24 oz.	55c
McCain Frozen Pepperoni Cheese Pizza 20 oz. pkg.	$1.59
Aunt Jemima Frozen Waffles, 10 oz. pkg.	49c

Tulip Soft Margarine, 1 lb. tub 69c
Planters Peanuts in Shell, 14 oz. pkg. 75c
Neilson Jersey Milk or Almond Party Size Bars 39c

PRODUCE

Red Delicious Apples, size 100's, lb.	29c
Sunkist Oranges, size 180's, 18	99c
Green Onions, 48's, 2	29c
Cooking Onions, 3 lb. bag	49c
Wax Turnips, lb.	12c

Bargain Buys

Lipton Chicken Noodle Soup Mix, 4½ oz.	33c
Sunbury Economy Tea Bags, 100's	69c
Cloverleaf Sockeye Salmon	$1.09
Billy Bee Honey, liquid or creamed, 16 oz.	95c

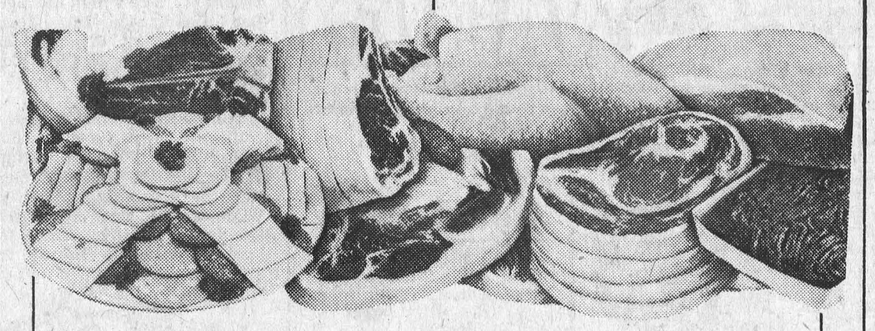

SHOULDER PORK ROAST, lb.	68c
MARY MILES FULLY COOKED DINNER HAMS, lb.	$1.59
MARY MILES SKINLESS WIENER, lb. 2 pkgs.	$1.49
BUTT PORK CHOPS, BONE-IN, lb.	88c
FROZEN PORK SIDE RIBS, lb.	89c

G.E. AUTOMATIC HEAVY DUTY CLOTHES DRYER WITH SIGNAL
— $229.95 —
G.E. AUTOMATIC WASHER TO MATCH ABOVE
— $339.95 —
G.E. 13 CU. FT. HARVEST GOLD REFRIGERATOR. DIAL DEFROST.
Only $288.88

G.E. 19" COLOR T.V.
On Sale Now For Only $399.00

RECORDS
Hank Snow 2 Album Records as seen on TV
— $6.99 —
Eight Track Tape, 24 tunes, twin pack
— $7.99 —
Elvis Presley Record
— $5.98 —

FULTON BROS. LTD.
HOME HARDWARE, ELECTRICAL APPLIANCES
Grocery & Home Hardware 448-2345
Electrical Department 448-2195

BEWITCHING VALUES FOR HALLOWEEN

MARY MILES WEINERS, 1 lb. pkg. 65c
MARY MILES BOLOGNA, by the chunk, lb. 45c

APPLES

EMPEROR GRAPES, 3 lbs. $1.00
MacINTOSH APPLES, AND FLORIDA ORANGES, 5 lb. bag 89c

AYLMER ASPARAGUS TIPS, 12 OZ. TIN 69c
VIVA WHITE TOWELS, 2 ROLL PACK 85c
SUNLIGHT DISH DETERGENT, 24 OZ. 69c
MA LING WHOLE MUSHROOMS, 10 OZ. TINS, 2 ..... 97c
STAFFORD ICE CREAM TOPPING, 9 OZ. JAR, 2 ..... 97c



HOURS MONDAY TO SATURDAY 7:45 a.m. to 9:00 p.m.
SUNDAY — 10:00 a.m. to 7:00 p.m.

DOUG'S SERVICE
NEWINGTON, ONT.
PHONE: 346-5689

Harvestime Specials

By The Sea Tuna Chunks, 6½ oz.	59c
Splendor Spaghetti and Macaroni, 2 lbs.	55c
Nescafe Instant Coffee, 10 oz.	$1.99
Swanson TV Dinner, Chicken, Beef or Turkey	89c
Holiday or Pam Luncheon Meat, 12 oz.	69c
Heinz Tomato Soup, 10 oz., 2	35c
White Sliced Bread, 24 oz., 3	98c
Cracked Eggs, Dozen	59c
Mir Liquid Detergent, 24 oz., 2	98c
U. S. Lettuce	39c
Bananas, lb.	14c
Cabbage, lb.	6c

MEAT

Loose Weiners, lb.	69c
Loose Sausage, lb.	67c
Ground Beef, lb.	89c
Boneless Stew, lb.	$1.29
Loin Pork Chops, lb.	$1.19
Bologna, by the piece, lb.	47c
Sirloin and T. Bone Steaks, lb.	$1.89
Cross-rib Roast, lb.	$1.05

DAVID'S MARKET
984-2270 Finch, Ont.

For Quick Results... CLASSIFIED ADS

CLASSIFIED ADVERTISING RATES

FOR SALE, FOR RENT, HELP WANTED, ETC., MARRIAGE, ENGAGEMENT and COMING EVENTS, 15 cents a line counting 5 words to a line, minimum $1.00 first insertion. Subsequent insertions at 10c a line, with a 70c minimum. CARDS OF THANKS, 15 cents per 5-word line, minimum $1.00. IN MEMORIAMS, $1.00 plus 40c for each 4-line verse.

The Advertiser agrees that the publisher shall not be liable for damages arising out of errors in advertisements beyond the amount paid for the space actually occupied by the portion of the advertisement in which the error occurred whether such error is due to the negligence of the publisher's servants or otherwise, and there shall be no liability for non-insertion of any advertisement beyond the amount paid for such advertisement

FOR SALE — Apples, Robertson's Apple Farm, Iroquois, Ontario. (Open till dark). 8-8

POLES FOR SALE. — Hydro poles, 30' and 35'; corn crib poles; fence posts braces various sizes. — W. J. McDonald, 932-2735. 52tf

FOR SALE — Fresh shop hogs, by the side, 60-75 lbs. avg., 75c lb. cut and wrapped for freezer. — Country Meat Market, Dunbar, 448-2123. 19tf

FOR SALE OR RENT — Building 2,400 sq. ft., heated, concrete floor, loading door, office. — Apply Paul Monast, 448-2168 or 448-2856. 5tf

FOR SALE — Plumbing supplies; Myers water pumps; water conditioners; chlorinators; sediment, taste and odour filters. — Murphy Sales and Service, Brinston, 652-4713. 2tf

WOOD FOR SALE — $6.00 a cord. — 984-2859. 3tf

FOR SALE — Baled Hay and straw delivered. — Andre Pare, Plantagenet, Ontario, 673-8824 16

FOR SALE — De Laval Pipeline Milkers; new and used bulk tanks, vacuum pumps, pail milers and other dairy equipment. — Murphy Sales and Service, Garry Murphy, Brinston, 652-4713, evenings 535-2192. 25tf

FOR SALE — 1967 Belair Chev., aut., P.S., 283 motor, new paint job, small mileage. Priced to sell. — Don Stewart, Chesterville, 448-2700. 8

FOR SALE — Complete line of Badger equipment, unloaders, cleaners, etc. — Garry Murphy, Murphy Sales and Service, Brinston, 652-4713. 2tf

FOR SALE — Goverment inspected sides of beef, and sides of pork available. Cut and wrapped for freezer. — Earl's Meats, 448-2324, Chesterville. 46tf

LOTS FOR SALE — In village of Winchester, Louise Street, flowering shrubs and trees, perennial flowers. Private sale. — 774-2647. 8-2

CUSTOM SLAUGHTERING — Cut, wrapped and frozen. Phone for appointment. — Earls Meats, Chesterville, 448-2324. 8tf

FOR SALE — 2 furrow plow, 3 pt. hitch; Cockshutt disc; 3 section harrow; 250 gal. tank; 500 gal. water tank; 250 gal. water tank; 40 gal. pressure tank; DeLaval milking machine with pump, piping for 33 cows. — 346-5420. 8

FOR SALE — Turn-of-the-century 9 piece, oak dining room suite, like new; bumper pool table; adult exercise bicycle; 39" mattress, excellent condition, with bed frame, good condition. — 774-3712. 8-2

FOR SALE — 1974 Bombardier T.N.T. 440, free air, good condition. — Bruce Gillies, Finch, 984-2374 after 6 p.m. 8

FOR SALE — Service age bulls, by E.B.I. sires from good producing dams. — Keyes Smith, 448-2550. 8-2

FOR SALE — 1969 Mercury Montego MX, V-8, 302. Good condition. — 984-2567. 8-2

FOR SALE — 8-ft. overhead garage door; one-ton barn scales; several windows. — 984-2695 after 6. 8-2

FOR SALE — Electrohome Television, black and white, 21" console model, in good condition. — Cecil Rupert, 984-2964. 8-2

FOR SALE — 30 tons or more ear corn planted in May, well matured; also Timothy seed. — 534-2461, after 5 p.m. 8-2

FOR SALE — Ferguson 2-furrow, 3pt. hitch plow. — 448-2958. 8-1

FOR SALE — Combination of TV, Stereo and Radio, good condition. Best offer. — 987-2054. 9-2

FOR SALE — New Idea one-row corn picker, excellent condition. — John Van Dongen, Morewood, 448-2716. 9-2

NOTICE — Thanks, kids, for your co-operation last Halloween. We have given money again this year to feed the starving children in Africa instead of buying you treats.

The Allisons,
21 College Street,
Chesterville, Ontario
8



RON LARMOUR CONTRACTING — Remodelling, Custom Cabinets, and for all your aluminum needs, siding, doors, windows and awnings. — Call 987-5732. 11-4

COUNTERWEIGHT — Learn to lose weight and keep it off. Join a Counterweight class at St. Pauls Presbyterian Church, 517 Main Street in Winchester every Thursday at 7:30 p.m. 8tf

WANTED — Home for 2 Kittens, 1 male, 1 female, 7 weeks old, both trained. Phone Maggie Forbes — 448-2197. If no home is found, will be given away Hallowe'en night to first 2 callers. 8

WORK WANTED — Seventeen year old girl would like to do housework, babysitting or office cleaning in or near Chesterville by the week or by the hour. For further information, please write to Box Y-537, c-o The Chesterville Record, Chesterville, Ont. c-1

SPECIAL — On all merchandise in stock; pocket book novels exchange. — Martelle Used Furniture, 25 Pitt St., Cornwall, 932-3151. 42tf

FREE SHARPENING — With every new pair of skates. We take trade-ins in good condition. under $50.00 A larger selection of sporting goods this year. — Charlie's Sport Shop, Morrisburg, 534-2137 5tf

HOUSE RENOVATIONS — Rec rooms finished, quality workmanship — 346-2026 5tf

HELP WANTED

IMMEDIATELY

EXPERIENCED LEDGERKEEPER

Knowledge of D. D. A. System preferred

SCOTIA BANK

CHESTERVILLE
Hugh Montgomery
448-2364

8tf

WANTED TO RENT — Farm, 5 to 15 acres, with option on buying. Will pay well, monthly payments. — Apply to Box AD 113, care of Chesterville Record, Chesterville, Ontario. 8-2

WANTED TO BUY — Pianos any condition, will pick up. — 448-3245. 8-5

ARTICLES WANTED — Top prices paid for scrap metal, brass, copper, lead, batteries, radiators, paper. — L. R. Bell and Son, 840 Amelia St., cornwall, 933-1119. 43tf

WANTED TO BUY — Close springers, heifers, or cows, pure bred or grades. Also have market for 2 small dairy herds or 1 large one. Top prices for heavy bulls and meat cows also. — John Moss, Long Sault, 534-2514 collect. 25tf

HELP WANTED — Full time work for person to work in feed mill on permanent basis. Good wages and benefits. Apply in person to United Co-operatives of Ontario, Finch Ontario. 5tf

WANTED TO BUY — Antique Books, Dolls, tools, oil lamps, cupboards, dishes, corner cupboards, brass beds, etc. — Cecil MacNabb, Morewood, 448-2047. 31tf

GENERAL WELDING AND IRON WORK — Contact Casey Tym, 2½ miles North of Chesterville on paved Road, — 448-3188. 7tf

FOR SALE — 3 Siamese Kittens, one male and two females. — 448-2410 8-1

BOARDING KENNEL — Health inspected. Give your pet a vacation in the country. Heated sleeping quarters with individual outside runs 15 feet long. Boarding by day, week or month. You must submit proof of rabies and distemper shots. — Mike-A-Leigh Farm, Cliff Morris (613) 528-4454, R.R.1, Martintown, Ontario. 8-4

NOTICE

Refrigeration and Air Conditioning, repairs and servicing by qualified technician. — 774-6408. 44tf

FOR YOUR SPORTING GOODS NEEDS — Visit Charlie's Sport Shop: bikes, baseball, hockey, fishing, camping, tennis, golf; club jackets and sweaters (all year). — Morrisburg, Ontario, Phone 543-2137. Oct. 74

LOST — Small white and beige male dog, weighing about 25 lbs. answering to the name of Sandy. Tag no. 570. Has not returned to its home in Winchester for the past three weeks. Anyone having seen a dog answering to this description. — Please phone 774-5961. Reward. 8-2

Auction Sale

HOUSEHOLD EFFECTS
at
55 St. Lawrence St. Ingleside
on
SATURDAY, NOVEMBER 9
AT
12:30 P.M.

Dining Room Suite, China Cabinet, Buffet, Table and Six Chairs; Kroehler Chesterfield & Two Chairs; Wicker Rocking Chair; Odd Chairs; Coffee Table with glass top; 3 End Tables; Gate Legged Table; Smoking Stand; 21" B & W T.V.; Complete Set of Dishes for eight; Odd Dishes; 2 Complete Bedroom Suites; Floor Lamps; Table Lamps; Complete Set of Garden Tools; 2 Gas Lawn Mowers; 2 Table Saws with Electric Motors; Electric Drill Press; many other tools; Some Lumber; Quebec Heater; 2 Kitchen Cupboards; Daybed; Dresser Washstand; Rug 9' x 15' and Hall Runner; Pillows; Quilts and some Bedding; many other articles.

TERMS — CASH

PROP. HERBERT BARKLEY.
Auctioneer: Gordon Ross,
28 Maple St. Ingleside, Ont.
537-2289 9-2

FOR SALE — Pony, $65.00, or will trade for hay; 1966 Ford ½-ton truck, good condition, as is, $250.00. — 448-3103. 9-2

FOR SALE — Broiler chickens, live, 5 to 8 lbs. — Clem Rutters, R. R. 1, Chesterville, 448-2422. 8-1

NOTICE
FARMERS
Need your cowclippers sharpened?
CALL
774-3832
After 5 p.m.
Wallace Byers
Winchester, Ont.
R.R.4.

FOR SALE — Mobile home, 12' x 52', one year old, owner to relocate. — Finch 984-2530. 8-1

FOR SALE — 1974 Chev Blazer Truck; 1972 Chev ¾ ton truck; 1972 Datsun pick-up. — Bogart Motor Sales, Chesterville, 448-2488. 8-1

FOR SALE — 1971 Plymouth Duster, 2-door hardtop, loaded with extras. — Bogart Motor Sales, Chesterville, 448-2488. 8-1

FOR SALE — Kroehler chesterfield and chair, mushroom beige, excellent condition, $100.00. — 984-2588. 8-1

FOR SALE — Pair of men's skates, size 8; pair of girl's skates, size 3. — 448-2186. 8

FOR SALE — Silo, slab good condition, reasonable. — 445-5739. 8-4

FOR SALE — 1967 Chev BelAir, 4-door sedan, automatic, radio, good condition. — Claude Carr, phone 448-2461. 8-1

Heinz Food Market
Morrisburg,
Hind quarters of beef cut & wrapped for freezer
99c lb.
543-3131 1tf



LEARN TO DRIVE TRACTOR TRAILERS

— Now you can train right here in Canada
— Tuition Tax Deductible
— Placement Assistance Guaranteed
— Training in French or English

For application and interview, write:
Safety Department
The Canadian Institute of Tractor Trailer Training Ltd.
150 Edward St., Box 68
Cornwall, Ontario
or call: (613-5621
10-3

Auction Sale

of
FARM MACHINERY AND FURNITURE
The undersigned will offer for sale by public auction the following
at
THE VILLAGE OF MONKLAND
East ½ Lot 12 in the 2nd Concession
Township of Roxborough
SATURDAY, NOVEMBER 2ND
AT
1:00 P.M.

Fiat 411 diesel tractor and loader complète; 46 Int. baler; New Holland rubber-tired rake; New Holland mower, 7 ft. cut, 3 p.h.; 3-Furrow Hydraulic Cockshutt Plow; Drag Harrow; John Deere 32-Plate Disc; Fleury Bissell Disc; Land Roller; Cockshutt Seeder; Snow Blower, 3 h.p.; 28" Tractor Chains; Bale Stooker; Tractor Umbrella; John Deere Tractor-Type Spreader; 150 ft. Jamesway Stable Cleaner; 30-ft. Jamesway Manure Stacker; also short Jamesway Stacker; 2 Water Tanks; Rubber-Tired Wagon and Rack; 1 Chore Boy Milker Pump, 4 to 6 Units; 1½" Milker Line; 3 New Chore Boy Milker Pails, complete; 35 Can DeLaval Bulk Tank with new unit; Sterilizing Equipment; Milker Washer; Double Stainless Steel Sink; Test Bottles; 10 Beatty Water Bowls like new; Feed Cart; 20 Stanchions; Water Pressure System.

FURNITURE

Antique Wardrobe; Box Stove with Rail; Treadle Sewing Machine; Small Tables; Pine Cupboard; Ice Tongs; Jugs; Crocks; Sealers; Combination Radio and Record Player; Weaver's Frame, Complete; Horse Collars; Bee Boxes; Bushel of Seed Corn; Girl's Bicycle; many other articles too numerous to mention.

Also farm for sale, consisting of 75 acres of cultivated land, with good buildings. For further information contact proprietor.

TERMS — CASH

Prop., Angus Bilmer,
Monkland, Ont., Tel. 346-5710
Auctioneer: John Archie MacLennan, Maxville, Ont.,
Tel 527-5496

8-1

FOR RENT — 4-Bedroom house, one mile from Williamsburg, 4-piece bath, hot and cold water, recently renovated. — 535-2968, between 6 and 7 p.m. 9-2

WE DARE TO BE COMPARED ANYWHERE

B.C. Salmon, lb. $1.59
Fresh Fish Fillets, pre-cooked 5 lb. Tray Pack $3.55
Fresh Spare Ribs 5 lb. Tray Pack, lb. 79c
Fresh Bologna, 10 lb. avg. Lb. 49c
Fresh Chicken Legs and Breasts, Tray Pack, lb. 79c



Sides of Beef, lb. ... 85c
Hinds, lb. $1.15
Fronts, lb. 74c
Cut and Wrapped for Freezer

In stock well Aged Steer Beef



COUNTRY MEAT MARKET
BILL MARCELLUS
Phone: 448-2123
Dunbar, Ont.

Auction Sale

Furniture and Household effects, New and Antique
SATURDAY, NOVEMBER 2,
Starting at 12:30 p.m.
Corner of Queen and Champagne Sts. in the Village of Crysler, Ont.
NOTE — New bungalow for sale on lot 88' x 100'
TERMS — CASH
EST. OF J.B. BOURGEOIS CRYSLER, ONTARIO.
Auctioneers — Regent Menard, Leo Menard Del Spratt, Embrun — 443-2884. 8-1

NOMINATIONS

Notice is hereby given to the Municipal Electors of the Village of Chesterville in the County of Dundas that in compliance with The Municipal Elections Act, 1972, Chapter 95, the period for nominations in the said:

VILLAGE OF CHESTERVILLE

is the period from Thursday, November 7th, 1974, until Tuesday, November 12th, 1974 at 5 o'clock in the afternoon.

For the purpose of nominating fit and proper persons for the offices of Reeve and four Councillors of which all Electors are hereby required to take notice and govern themselves accordingly, and if a greater number of candidates than required to fill the said offices are nominated and make the required declarations, polls will be opened on the dates stated below for the purposes of taking the poll from 11 o'clock in the forenoon until 8 o'clock in the afternoon.

ADVANCE POLL
Saturday, November 23rd, 1974
POLLING DAY
Monday, December 2nd, 1974

Given under my hand this twenty-fourth day of October, 1974.

G. L. Graham,
Returning Officer.

NOTE — For School nominations, see other ads".

9-3

LIST OF ELECTORS

Notice is hereby given to the Municipal Electors of the village of Chesterville, in the County of Dundas, that in compliance with The Municipal Elections Act, 1972, Chapter 95, as amended, the preliminary List of Electors has been prepared an publicly posted in the office of the Municipal Clerk on October 17, 1974.

The electors should examine the list to ensure that their names and relevant information are correctly shown.

Complaints in the nature of requests for additions or corrections to or deletions from the list may be made by an Elector completing and filing a form, obtainable at the office of the Clerk.

The last day for filing forms requesting additions, corrections or deletions with the Municipal Clerk is November 1, 1974.

G. L. Graham,
Returning Officer.
8-3

NOMINATIONS

Notice is hereby given to the Municipal Electors of the Township of Winchester in the County of Dundas that the period during which nominations papers may be filed in the office of the Clerk for the purpose of municipal elections will commence on November 7 at the hour of 9 a.m. o'clock, and close on November 12 at the hour of 5 o'clock for the purpose of nominating fit and proper persons for the office(s) of Reeve, Deputy-Reeve, and three Councillors for the Township of Winchester; three Trustees for the Police Village of Morewood; three Trustees for the Police Village of Winchester Springs; one Trustee for Zone 2 of the County Board of Education nominated by Public School electors; (Nominations for Trustee by Separate School supporters to Board of Education and to Separate School Board to be made at the town of Alexandria and the Township of Finch respectively); of which all Electors are hereby required to take notice and govern themselves accordingly.

If a greater number of candidates than required to fill the said offices, are nominated and make the required declarations, notice of the time for the holding of the poll, including the advance poll and notice of the last day for making applications for a certificate to vote by proxy will be given forthwith.

Given under my hand this 24th day of October, 1974.

Glenn MacGregor
Returning Officer

8-2

VILLAGE OF CHESTERVILLE
MUNICIPAL DRAINAGE
TENDER CALL

Sealed tenders clearly marked as to contents will be received by the undersigned until 5:00 P.M. November 11th, 1974 for the repair of the Smith Branch Drain and the construction of the Community Center Branch Municipal Drain.

Approximately 1170 cu. yds. of earth are to be excavated and disposed of and seven crossings are to be installed.

Contractor shall complete 1700 feet from railway to the outlet at the Pitcher Drain and the complete Community Center Branch Municipal Drain this fall and the balance north of the railway after the railway culvert has been installed by CP Rail.

Tender must be accompanied by a certified cheque in the amount of no less than 10 percent of the total bid and made payable to the Village of Chesterville.

Plans and specifications may be obtained from W.J. Johnston, O.L.S., Winchester, Ontario.

The lowest or any tender may not necessarily be accepted.

G. L. Graham, Clerk,
Village of Chesterville.
9-2

Auction Sale

High Grade Holstein Cattle, Farm Machinery & Feed
Due to health problems the undersigned will offer for sale by Public Auction on the premises.
Lot 10, Con. 8, Twp. of Winchester
5 Miles North of Winchester, 5 Miles South of Vernon, off Hwy. 31 on Morewood Road
on
SATURDAY, NOVEMBER 2
Starting at 12:30 p.m.

CATTLE

12 High Grade Holstein Cows, milking rebred for January and February; 5 3-year-old High Grade Hol. Heifers to calve in Jan. or February; 6 2-year-old High Grade Holstein Heifers, open; 4 Holstein Heifer Calves born in the spring.

MACHINERY

Int. Super W4 Tractor with p.t.o., good condition; Int. Grain Drill, 14-run, rubber tired; New Idea Hay Mower, trailer type, 7-ft. cut; Int. 2-furrow plow, rubber tired; Allied Snowblower, new; McC. Manure Spreader, rubber tired, ground driven; M-H Grain Binder; Land Roller.

MILKING EQUIPMENT

DeLaval Bulk Tank, 1711 lbs; Double Stainless Steel Wash Sink; Universal Single Unit Milker Pail; Universal Dbl. Unit Milker Pail; Stainless Steel Milk Pails and Strainer; Universal Milker Pump, double piston; Cascade Hot Water Tank, 2-years-old.

FEED

3,500 Bales Good Quality hay; 500 Bales of Straw; 3 Tons Rodney Oats; Feed may be bought and moved anytime between now and spring. Numerous Other Articles.

TERMS — CASH

GEORGE McAULEY, PROP.
Auctioneer: Harold Ball,
Winchester, Ontario,
Phone 448-3161 8-2

NOMINATION

TOWNSHIP OF WILLIAMSBURG

Nominations will be received by the undersigned during regular office hours beginning on the 7th day of November until 5 p.m., on the 12th day of November.

Proxies may be appointed starting on the 13th day of November, and must be certified befor the clerk by 5 p.m. on the 26th day of November.

Keith Schell,
Clerk of the Township of Williamsburg.
8-2

Auction Sale

2½ Miles West of Lancaster On Highway 2
2½ Miles East of Summerstown
at
The Farm of the late Wesley Johnson
on
SATURDAY, NOVEMBER 2
at 10.30 a.m.

Cattle

6 Reg'd Holsteins, various ages; 14 Milk Cows, all bred, one fresh; three 2-year-olds, bred; seven 1½-year-olds; 5 Spring Calves; Purebred Jersey; Bull, 2 years.

Machinery

International W4 Tractor; International 434 with Front End Loader; Allis Chalmers with Mounted Mower; Hay Baler; Hay Conditioner; Bale Elevator; Side Rake; Bale Stooker; 2 Mowers; Wagon; New Holland Spreader; Conditioner; M. Deering Threshing Mill; M. Deering Corn Binder; Grain Binder; Fertilizer Spreader; Cement Mixer; Circular Saw; Walking Plow; Drag Plow, 2-furrow; Drag Harrows; Corn Cutter; Tandem Disc; Grain Drill; Scraper, 3 pt. hitch; Danuser Post Hole Digger; Dehorner; Separator; Electric Welder; Electric Drill; Drill Press; 2 Vises; Tires, all sizes; Old Tow Truck; 1961 GM 2-ton Truck; Ford Truck 350 (propane); 4 other Old Trucks; Jacks; Trailer; Boat Trailer; Outboard Motor; Gas Stove; Gas Furnace; Oil Tank; Grease Guns; Fir Panelling; Restaurant Dishes; McCormick Deering Milking Machine; 2,500 Bales of Hay; Used Lumber.

TERMS — CASH

Estate of Wesley Johnson
Auctioneer, R. Harold Brown.
8-2

Vice & Craig Ltd.
FUNERAL HOMES
METCALFE, WINCHESTER AND CHESTERVILLE.
774-2120
one convenient phone number serves all three locations

TENDER
GARBAGE COLLECTION

Sealed tenders, marked Garbage Collection Tender will be received by the undersigned until 5:00 p.m. November 11th, 1974 for the collection and delivery to the landfill site of garbage, leaves, garden refuse, etc. in the village of Chesterville beginning January 1, 1975.

The tender shall state the type of truck and equipment to be used.

The tenderer shall provide adequate insurance against public liability and property damage and be responsible for all damages caused during collection and disposal of garbage.

The tenderer must abide by the village by-laws re waste collection and disposal.

The lowest or any tender may not necessarily be accepted.

G. L. Graham, Clerk,
The Village of Chesterville.

Issues
October 24th, 31st,
November 7th, 1974. 9-3

ATTENTION FARMERS

We pick up your dead, sick and disabled cows and horses 7 days a week. Prompt service.

Call collect to
Herb Loucks
Winchester
774-5256
or Machabee
Animal Foods Ltd.
St. Albert
(613) 987-2818

TERMEER'S APIARIES
Honey
FOR SALE NOW until Oct. 30
(first road N.E. of Goldfield)
Finch, Ontario
984-2890
8-4

FLOYD FISHER
Real Estate Broker
MORRISBURG
543-2044

FOR SALE
Adventure Cafe
Chesterville.

★

LEON MARCELLUS
CHESTERVILLE
448-2444

CROWDER MONUMENTS
WILLIAMSBURG
CEMETERY
(DWIGHT CROWDER, PROP.)
LETTERING
... where one of the best can be bought for less!
535-2683
March, 1975

ESTD B 1905
BROWNLEE
Funeral Home
Finch, Ontario
AMBULANCE
SERVICE
984-2234
46tf

Professional Directory

MEALS-ON-WHEELS
For information on the Meals-on-wheels Service, Phone:
Mrs Murray Duncan, 448-3314
Mrs F. M. Cass, 448-2674
Oct. 74

FRED S. COONS
Fire, Auto, Casualty and Life Insurance
Chesterville 448-2398
Nov. 1974

JAMES R. MORAN
Life Assurance, Disability Income
Registered Retirement Plans
Family Plans
GREAT WEST LIFE CO.
College st. Chesterville, Ont.
PHONE: 448-2834
Sept. 74

SMITH BROS. GRANITE
"The Monument People"
Established, Known and Trusted since 1882
First-quality Granite — Finest of Craftsmen — Shaped Carving — Latest Design and Method — Written Lifetime Guarantee
Sales Representative
DOUG PRIEUR
R.R.2, Lunenburg
Phone 346-5909
Oct. 74

CLEMENT INSURANCE AGENCY
Since 1893
GENERAL INSURANCE
Our knowledge and experience in Insurance enables us to give you first class, prompt, efficient service.
JOHN CLEMENT
Chesterville **Ph: 448-2598**
Dec. 74

LICENSED AUCTIONER
I solicit your attention:
I can give you a Complete Business-Like Sale Management Service. Costs no more.
R. HAROLD BROWN
Cornwall, R.R.2
Phone 932-7925 Area Code 613
Mar. 74

JACK H. BUSH
GENERAL INSURANCE AGENT
Automobile
Fire — Casualty
Farm Mutuals
Avonmore and Finch, Ont.
June 1975

HAROLD D. POAPST
Insurance and Real Estate Broker
Representative
Grenville Insurance Co.
Automobile, Fire, Casualty, etc.
Phone Us Collect
PH. 774-2602 WINCHESTER
Aug. 1975

LICENSED AUCTIONER
Will handle all kinds of Farm or Household Auctions. Guaranteed results. Reasonable rates. Write or phone for dates at my expense.
DWIGHT TUPPER
CHESTERVILLE, R.R.1

BICCUM AND McINTOSH LTD.
FOR COMPLETE INSURANCE SERVICE
Fire — Casualty — Life
Phone Collect
Chesterville
Phone 448-2854
Oct. 74

ROSS McCONNELL
(Successor to L. D. Wells)
MONUMENTS
Cemetery Lettering
Lifetime Guarantee
PHONE COLLECT OR WRITE
WINCHESTER
774-3349
March 75



BINGO — Bingo will be held in the Chesterville Legion Hall, every Wednesday night, starting Wednesday, September 25 at 8 p.m. Cash Prizes. Special Games, winner take all, 300 Jack Pot. Admission, $1.00. 2tf

RUMMAGE SALE — Will be held on Saturday, November 9, from 9-3 at Boucks Hill Legion Hall. 9 -3

CASH BINGO — Sponsored by Williamsburg Legion will be held at the Legion hall, Boucks Hill, every Wednesday at 8 p.m. 5tf

CHESTERVILLE LEGION — November 2, 1974. Francis Merkley. 8-2

SMORGASBORD SUPPER AND BAZAAR — Will be held in Colquhoun Church Hall on Wednesday, Nov. 6 starting at 5:30 p.m. Adults $2.50 — Children 12 and under $1.25. All welcome. 8-2

MIXED STAG — In honour of Eric McRae and Wendy Earl will be held in the Crysler Pavillon on Friday evening, November 1, 1974. Orchestra — Kenny Wise. Admission $1.00 per person. Everyone Welcome. 8-2

GENERAL MEETING — Of the Multiple Sclerosis Society will be held on Wednesday, October 30 at 7:30 p.m. in the Faculty Lounge of St. Lawrence College, Windmill Point. Speaker is planned and refreshments will be served. Special invitation to S.A.Y. members. 8-1

BAZAAR AND TEA — On Saturday, Nov. 2 from 2-4 p.m. in the Morewood United Church sponsored by the U.C.W. Admission 50c. Everyone welcome. 8-1

DANCE AND GET-TOGETHER — Will be held at the Finch Arena, Saturday, November 2, 1974. Music by "The Standpoints". Sponsored by the Seaway Valley Snowmobile Association. 8-2

OKTOBERFEST — United Counties Fourth Annual Oktoberfest, featuring Hans Stumpf Bavarian Band, will be held Friday, November 8 from 9 o'clock to ? at the Bonnie Glen, Hwy. 43, Alexandria. Admission, $3.00, includes buffet lunch. 9-3

NOTICE — The annual Turkey Supper of the Avonmore Presbyterian Church will be held in the Church basement on Wednesday, Nov. 6, beginning at 4 p.m. Adults, $2.75, Elementary School children, $1.50. 8-2

25TH ANNIVERSARY — In honour of Mr. and Mrs. Keith Burd, will be held in Berwick Hall, November 2, 1974. Everyone welcome. Refreshments, music by Sylvester MacDonald. 8-2

CHESTERVILLE AND DISTRICT PRE-SCHOOL ASSOCIATION — Invites the entire community to an Open House in the recently opened Nursery School (Park Pavilion) Wednesday, Nov. 6, 7-9:30 p.m. 8-2

RECEPTION — In honour of Mr. and Mrs. Grant Ducolon (nee Karen Parenteau) will be held Saturday evening, November 2, 1974 in Osnabruck Community Hall, Osnabruck Centre. Good Music. Lunch Served. Everyone welcome. 8-1

LA LECHE LEAGUE — Of Winchester will hold its first monthly meeting at the home of Mrs. James Lemon, 471 Dufferin Street, Winchester, on Wednesday, November 6 at 8:15 p.m. All women interested in the Art of Breast Feeding are invited to attend. Babies are always welcome. For further information, phone 774-3830. 8-1

HAM AND TURKEY BINGO — Avonmore Community Centre on Saturday, November 2 at 8 p.m. 8-2

TEA AND BAZAAR — The Annual Fall Tea and Bazaar of the Trinity United Church Women, Ingleside, will be held in the Church Hall on Wednesday, November 27, 1974, from 2 to 5 p.m. The theme will be, "Happiness Is . . ." 8-2

RECEPTION — In honour of Mr. and Mrs. Gordon Short (nee Cheryl Berry) at Chesterville Legion Hall on Friday, November 1, from 9-1. Orchestra in attendance. 8-1

PLEASE NOTE — That the first Dunbar euchre will be held on Thursday, Nov. 7, at 8 p.m.. and every second week thereafter. 8-1

HOCKEY REGISTRATION — For Berwick Minor Hockey will be held at Berwick Public School, on Wednesday, November 6 from 7:30 p.m. to 9 p.m. Registration fee, $2.00 per child. Bring proof of age. Anyone interested in coaching or refereeing, please attend from 9 to 10 p.m. 8-1

HOCKEY SCHEDULE — For the Stormont County Old Timers Hockey Club, for the month of November. Home games at Finch Arena, Sunday afternoon at 4 p.m. November 3, Casselman; November 10, Vanier City; November 17, Embrun. Away Games — Saturday, November 2, at Embrun, 7 p.m.; Tuesday, p.m.; Sunday, November 24, at Morrisburg, 11 a.m.; Friday, November 29, at Maxville, 8:30 p.m. Reminder that Stormont County Old Timers Curling Bonspiel will be held Saturday, December 14, at Maxville Curling Club. 8-1

CANDIDATES MEETING

Nominations for Reeve and Councillors close at 5 p.m. on November 12, 1974.

A person nominated as a candidate may withdraw his nomination in writing before 5 p.m. on November 13, 1974.

A public meeting will be held in the Community Hall at 8 p.m. on November 12, 1974, for candidates to meet the electors of the village of Chesterville.

G. L. Graham, Clerk
Village of Chesterville
9-2

REGISTRATION — For Girl's Broomball will be held Sunday afternoon, November 3 during public skating. All girls 6 years and up eligible. Anyone interested in coaching contact Esther Johnston. 8-1

EVENING HYMN SING — In St. Marks Memorial C.E. Centre, Lunenburg, will be held on Sunday, November 3, 1974, at 8 p.m. Regular choir. Guest soloist, Mr. Edwin Waldroff. Social Hour following. 8-1

PRIVATE PARTY — Will be held on November 11, 1974 for Veterans and Legion members only, belonging to Heather Branch No. 357, Finch. 9-2

NOTICE — The regular November meeting of the Council of the Village of Chesterville will be held on November 11, 1974.

G. L. Graham, Clerk
9-2

CARDS OF THANKS

CARD OF THANKS

We wish to express our sincere thanks and gratitude to relatives, friends and neighbours for donations to the Heart and Cancer Funds, United Church Work, beautiful floral tributes, donations of food, calls and messages of sympathy received during the recent loss of a loving mother, mother-in-law, and grandmother, Mrs. Borghild (Hilda) Klingvall. Thanks to wonderful neighbours, Mrs. Graham Heagle, Mrs. J. Bailey, Mrs. Ariste Genier and Mrs. Harold Edwards. Special thanks to Mrs. Mary Kearns, Mrs. Muriel Carruthers and Mrs. Velma Senn whose help at our home cannot be put into words. To Rev. Ferguson and Vice and Craig a sincere thank you for kindness and understanding.

Eivind Klingvall and Family
Marion Hummel and Family
8-1

CARD OF THANKS

I wish to thank all my friends for their kindness while I was in hospital. Thanks especially to Mrs. D. A. Gillies, the girls that took care of me on First Floor and all callers. Special thanks to Cecil and Blanche Carr, also Dr. Slowey for his kindness.

Alice M. Mallet
8

CARD OF THANKS

A sincere thank you for cards, flowers and calls received. These remembrances were much appreciated during my stay in Winchester District Memorial Hospital. Also the interest of Dr. D. Justus and nurses on 1st floor is highly commended.

K.G. Moffat
8-1

CARD OF THANKS

I would like to express my thanks to my family, neighbours and friends for their cards, visits and treats during my stay in hospital and on my return home. To Carl, and Jean Ward and boys for their beautiful flowers, Father LaMarche and Rev. Ferguson, to Dr. D. Justus, Dr. Flowers, the nursing staff on first floor, a special thank you for the efficient care and kindness which was given me.

Doris LaPierre

CARD OF THANKS

We wish to thank our friends and relatives for their cards, gifts and good wishes on our 60th Anniversary. A special thanks to Howard and Margaret Kittle for their wonderful help in making this a very special event and one we will always remember.

William and Ella Sproule
8-1

CARD OF THANKS

We would like to sincerely thank our friends, neighbours and relatives for the floral tributes, memorial cards, messages of sympathy and food brought to the house during the loss of our beloved son and brother, Paul. Special thanks to Vice and Craig Funeral Home, Rev. L.M. Ferguson, the bearers, and the ladies who helped out at home. These kindnesses will long be remembered.

Grenville and Marie Fyke
Sharon and Allen VanBridger
8-1

CARD OF THANKS

A sincere thank you to all my friends, relatives and neighbours for their letters, gifts, flowers, cards, books and treats while I was a patient in Cornwall General Hospital and since my return home. Special thanks to Dr. G. Slowey, Dr. A. E. MacPhee, and the nurses and staff of Second North and to Rev. W.J. Morrison, Rev. W. MacKinnon and Rev. Dr. D. N. MacMillan for their visits. All your thoughtfulness was greatly appreciated.

Mrs. Eva A Rupert
8-1

CARD OF THANKS

I wish to thank my relatives, neighbours and friends for their gifts, cards, letters and calls while a patient at the Civic Hospital. Special thanks to the clergy, the doctors and staff on the third floor, also my appreciation to all those who offered transportation to the hospital for my family.

Dwight Feely
8-1

The Chesterville Record

A slow-moving vehicle on a high-speed highway should be an automatic danger signal to a driver approaching from the rear. Keep an eye open for a side road, warns the Ontario Safety League. And never pass such a vehicle until you warn him of your intention and it is clearly safe to pass.

IN THE COUNTRY



HAIR STYLING BY LINDA COULTHART

OPENING SPECIALS

PERMANENTS
$15 for $13
$12 for $10
$10 for $8

STREAKS
$15 for $12.50

Above prices in effect until Nov. 30th.

SHAMPOO & SET
Regular Price
$2.50

Morewood, Ont.

For day or evening appointments call: 448-2046

NORTH STORMONT HOCKEY LEAGUE

EXHIBITION HOCKEY ACTION

Chesterville Arena
FRIDAY, NOVEMBER 1
8 p.m.



Chesterville-Morewood Combines
vs.
Lunenburg Flyers

COME OUT AND SUPPORT YOUR LOCAL HOCKEY TEAM
8-1

Junior 'C'
HOCKEY
League Game

FINCH
vs
CHESTERVILLE JETS

Chesterville Arena
TUES., NOV. 5
8 p.m.

Come out and see Chesterville's newest Team in action

NEWSPAPER PICK - UP

Sat., Nov. 2

Please have paper for recycling at curbside by 9:00 a.m.

Sponsored by Chesterville Rotary Club

Have A Super Time at The Pioneer This Weekend with

Show-Down

Fri. and Sat.

At The PIONEER HOTEL Williamsburg

NEED A JOB DONE?

HIRE A SLAVE

N.D.D.H.S. Band is having a slave day

Sat., Nov. 2

Phone in: Winchester — 774-6604
Chesterville — 448-2317
Russell — 445-5581

MAPLE LEAF SMOKED PICNIC, lb. 79c
THRIFTY BACON, lb. 69c
BEEF HEARTS OR TONGUES, lb. 49c
PORK LIVER OR BEEF LIVER, lb. 59c
SLICED SIDE PORK, lb. 89c
CAPONS, 6 LB. AVG., lb. 79c

EARL'S MEATS

Phone 448-2324 Chesterville, Ont.

Chesterville Rotary Club

WINE & CHEESE PARTY

Chesterville Legion Hall

SATURDAY, NOV. 9th

TICKETS AVAILABLE FROM CLUB MEMBERS
9-2

BETTER BUYS by a Country Mile

A&R Grégoire Automobile Ltée., Ltd.



Take a look at the 1975 CHEVS, OLDS, PONTIACS & BUICKS

Take a pleasant 20 minute ride to Embrun where you'll find Better Buys . . . by a country mile.

FREE GAS

We'll pay your gas (5 gallons) to have the chance to show you real car value. NO OBLIGATION TO BUY.

A SHORT 20 MINUTE RIDE!

St. Laurent Blvd. Russell Rd. HWY. 417 Vars

PHONE 237-0870

GREGOIRE in EMBRUN

MOVIES

Fri., Sat. — Only
Nov. 1, 2
NO SHOW HALLOWE'EN OCTOBER 31

"WALKING TALL"

A fine action show compared by many to "Billy Jack". This is the true story of Berford Pusser, who stood for freedom and law and order.

ADULT

Mon., Tues., Wed.
Nov. 4, 5, 6

"THE LAUGHING POLICEMAN"

A police action show with Walter Matthau and Bruce Dern.

Restricted To Persons 18 Years of Age And Over.

SUNDAY NIGHT SPECIAL
Nov. 10 — 10:00 p.m.

"DR. PHIBES RISES AGAIN"
AND
"BLACULA"

Schools have a holiday, Monday, November 11. More details next week.

The Winchester

BACKHOE SERVICE



R. Van Gilst

774-3311
984-2701

G N AUTO BODY

SOUTH MOUNTAIN
TELEPHONE 989-2005

Specializing In
Auto Body Work
And Painting

GLEN NELSON, Prop.

CHURCHES

THE NEWINGTON WESLEYAN CHURCH
Rev. R. T. Benson

SUNDAY, NOVEMBER 3, 1974
10:00 a.m. - Sunday School.
11:00 a.m. - Morning Worship.
7:30 p.m. - Evening Service.
WEDNESDAY
8:00 p.m. - Prayer Meeting.

Everyone Welcome
Dec. 73

PRESBYTERIAN CHURCH
Dunbar

SUNDAY, NOVEMBER 3, 1974
9:30 a.m. - Service.

April 75

PRESBYTERIAN CHURCH IN CANADA
Finch - Crysler
Rev. W. J. Morrison, Minister

SUNDAY, NOVEMBER 3, 1974

KNOX CRYSLER
9:30 — Worship Service.

ST. LUKE'S FINCH
9:45 — Sunday School.
11:00 — Worship Service.

ALL ARE WELCOME
Dec. 74

Chesterville - Morewood UNITED CHURCHES
MINISTER
Rev. L. MacD. Ferguson

SUNDAY, NOVEMBER 3, 1974
9.30 a.m. - Morewood Service
Sunday School
11.00 a.m. - Trinity Chesterville
Worship, Sunday School
EVERYONE WELCOME
Dec. 74

PRESBYTERIAN CHURCH
Chesterville - Morewood
Rev. George Tattrie
Minister

SUNDAY, NOVEMBER 3, 1974
Chesterville - 9.45 a.m.
Morewood - 11.15 a.m.

All Are Welcome
Dec. 73

CHRISTIAN REFORMED CHURCH
WILLIAMSBURG

SUNDAY, NOVEMBER 3, 1974
9.30 a.m. — Service
Text — Hosea 10, verse 12
Theme — "It's time to get the plowing done"
10.30 a.m. — Sunday School
2.30 p.m. — Belgic Confession, Article 24.
theme — "New Life in Bloom"

W. G. BROWNLEE & SON LTD.



BROOMBALL
Brooms..... from $2.55
Balls ..... from $2.95
Shoes ..... from $9.50

Team discounts on all equipment

HOCKEY STICKS
C.C.M. ..... from $3.80
Koho ..... from $5.15
Sherwood ..... from $4.65

HELMETS
Cooper Helmets $9.95
Equipment....$12.95

FINCH, ONT.
984-2234

Come, Pay Us a Visit!

REAL ESTATE FOR SALE

NICE 3-BEDROOM MODERINIZED HOME — all convienences, in small village 5 miles from Chesterville. On very large lot. About one-third cash, vendor will hold mortgage on balance.

NEARLY NEW 3-BEDROOM MOBILE HOME — on two acre lot just outside small village near Chesterville. With reasonable down payment, financing arranged on balance.

LOVELY LARGE 3-BEDROOM BRICK HOME — all conveniences, several out buildings. On three acres of land at Chesterville. Price and terms negotiable.

NEAR FINCH, 3-BEDROOM HOME — one bedroom unfinished, conveniences, carpeted living area, on one-acre well treed lot. Reasonable offers considered. Immediate possesion.

NUMBER OF NEW AND OLDER HOMES IN CHESTERVILLE — REASONABLY PRICED

For Full Information on These And Other Properties Contact:

BICCUM McINTOSH Real Estate Limited Broker

WINCHESTER, ONTARIO

Phone: 774-2832 Evenings: 774-3233

ANY ROOM MAY BE PURCHASED SEPERATELY

FURNITURE for 3 ROOMS $599.

Easy Terms Available

Mel Vice's Vice Furniture

Winchester 774-2800

Less than $25.00 per month with no down payment

Here's what you get!

LIVING ROOM Davenport, Chair, Coffee Table - 2 End Tables 2 Lamps

BEDROOM 6 Drawer Dresser Mirror, Chest, Panel Bed

DINETTE Table & 4 Chairs



FREE STORAGE — FREE DELIVERY

A.C.W. hold Arts and Crafts Show



Nancy LaSalle, Chesterville, has many interests in life, but one of her favourite pastimes is making lamps and figurines in ceramics. Nancy, with sixteen other exhibitors, displayed her talents last Sunday. Mrs. LaSalle stated that working with ceramics has become very popular over the last couple of years throughout Ontario. Nancy has a kiln at home and enjoys working with the different items, from the oven to the final work of art. — Staff Photo.

Have you ever woven a hamper, made a candle, created a doll from a dried apple or molded clay into a creation of art?

These and many other talents were displayed at the Art and Craft Show held at Chesterville Legion Hall Saturday and Sunday, October 26 and 27.

The introduction of the Show initiated with the Holy Trinity Anglican Church Women. The committee in charge were overwhelmed with the variety and number of individuals involved in such interesting and creative crafts. Seventeen individual or group endeavours were accommodated and the steady flow of interested persons viewing and buying were indications of a growing interest in such art.

A fascinating display of macrame, lamps and figurines in ceramics, furry animals, and the arrangement of dried flowers were presented and demonstrations showing how to transform an outdated coal scuttle or lunch box to form useful household items, were enjoyed by all.

A group endeavour of afghans, quilts, and other needlework, as well as hooked rugs and hangings, selections of oil paintings and excellent 4-H forestry display were all part of the variety of talent.

Both craftsmen and sponsors agreed that the enthusiastic response to the show would certainly make this an annual event.

Joining local talent were craft enthusiasts from Navan, Finch, Morrisburg, Ingleside, Elma and Kemptville.



Many talents were displayed at the Trinity Anglican Church Women's Arts and Crafts Show held in the Legion hall, October 26 and 27. Above Mrs. Lillian McNabb, left, shows Beth Short a doll made from dried apples. The fascinating figures were made by Mrs. Bernard Patenaude, R. R. 3, Chesterville. — Staff Photo.



Macrame was one of the many interesting and creative crafts displayed at the First Annual Arts and Crafts Show. Above Mrs. Carol Bodzin, Crysler demonstrates her hobby. Carol teaches this interesting art at Morrisburg to evening class students. — Staff Photo.

IN MEMORIAM

IN MEMORIAM

In loving memory of a dear husband Harry Gore, who died November 2, 1973.
One year has passed dear Harry,
Since you were called away:
How well I do remember
That sad and weary day.
A faithful husband,
One of the best,
May God grant him
Eternal rest.

Wife Verna
8

IN MEMORIAM

In fond and loving memory of a dear wife, Anna Mae Moran, who passed away November 5, 1970.
Her loving face, I hope to see again,
Though the days have passed away;
Sleep on, dear wife, and take your rest,
They miss you most who loved you best.

Ever remembered by Husband Thomas
8

IN MEMORIAM

FROATS — In loving memory of a dear husband and father, Russell Froats, who passed away October 30, 1969.
A tribute of life and remembrance,
To a loved one who was one of the best
The joys he missed on life's highways,
May he find in God's garden of rest.
He was taken without any warning,
His going left hearts filled with pain,
But though he is gone from among us,
In our hearts he will always remain.

Sadly missed by Wife and family
8

IN MEMORIAM

In loving memory of a dear husband and father Bryce D. Armstrong who passed away October 30, 1959.
When the day is sad and lonely,
And everything goes wrong,
I seem to hear you whisper,
Cheer up and carry on.

Always remembered by Wife Vera and Family
8

IN MEMORIAM

In memory of a dear husband, father and grandfather, Jacob Baker, who passed away October 29, 1969.
While he lives in peaceful sleep,
His memory we shall always keep.

Wife Clara and Family
8

ST. LAWRENCE COLLEGE SAINT-LAURENT
OF APPLIED ARTS AND TECHNOLOGY
CONTINUING EDUCATION
BERWICK
SEWING COURSE

For Beginners To Advanced
REGISTRATION — BERWICK COMMUNITY HALL,
NOVEMBER 7, — 7 P.M.
CLASS START SAME NIGHT
Instructor — Mary Smith
Fee: $15.00

Mr. Tom Butkovich,
Co-ordinator,
Continuing Education Department,
Windmill Point,
Cornwall, Ontario.
8-2

MONAST'S
HAULAGE
and BACKHOE
SERVICE
★ Digging
★ Trenching
★ Excavating
★ Trucking
CHESTERVILLE, ONT.
Phone 448-2856
or 448-2168

Save Big
CY'S
PRODUCE
for
Weston and Lanthier
BAKERY PRODUCTS
Bordens
ICE CREAM
Jack's
CHIPS
EGGS
COLD MEAT
FRESH FRUIT AND VEGETABLES
Bananas, lb. 15c
N.B. Potatoes, 50 lbs. $2.99
CY'S
PRODUCE
Chesterville
448-3212
Agents For
The Chesterville Record, Winchester Press and Ottawa Citizen.

PHILCO Ford Presents
A True PHILCO Value!
● 26 in. Colour Console
● 1 Button tuning automatically sets Colour - Tint - Brightness & Fine Tuning for a perfect picture every time.
● Solid State Signal System
● Negative Matrix Picture Tube
● Mediterranean Styling in Pecan Finish
Model C7332
Only! $599.00
mfr. sugg. list of 749.95
Also this
PHILCO
20" COLOR PORTABLE
● Solid State Signal System
● Cosmetic Colour Circuitry for True Colour
● Walnut Woodgrain Finish
Just 479.00
BLACK'S TV & Appliances
"We Service What We Sell"
STORE HOURS
Tuesday through Saturday 8:30 - 5:30
535-2561 Friday night until 9:00 Closed All Day Monday Williamsburg

the CO-OP store
We now have
PORTLAND CEMENT
$1.85 bag
picked up at the dock
We like to know our customers by name!
Chesterville: 448-2377
Finch: 984-2450 Cornwall: 933-4935
UCO UNITED CO-OPERATIVES OF ONTARIO

FOR LOW COST
DENTURE SERVICE
The Cornwall & District Dental Society announces that
DR. NELSON LAFRAMBOISE
820 McConnell Medical Centre
TEL: 933-6021
IS A PARTICIPANT IN THE LOW COST DENTURE SERVICE
40tf

Resolutions for Annual Convention presented at Avonmore W.I. meeting

Resolutions from various branches were heard by members of the Avonmore Women's Institute at a meeting held in the fire hall October 17.

The Resolutions, which will be presented and voted on at the November Annual Convention in Ottawa, were as follows:

Dressings for chronic patients to be covered by OHIP;

Staples to be removed from food packages;

Aerosal cans required to be made so that all the solution can be used;

Horse meat, instead of live horses to be shipped to other countries;

The National Art Gallery to be located in Central Ottawa, rather than Hull:

The penalty for cannabis users and pushers to be more rigorous:

Unsuitable language for youth in Secondary School books in the English curriculum should be more closely censored;

Less violence and sex and more entertainment and recreation to be shown on TV before 10 p.m. If not, censors should be fired;

Too many sugar cereals with misleading ads and gimmicks, leaving parents and children frustrated. The Department of Consumer Affairs should legislate on whole grains and cereals and delete toys, etc.;

Abortion to come under the Department of Health Laws;

Names of relatives and friends of criminals should not be published in media reports to avoid undue suffering;

Welfare families who have been on welfare for generations need help. Some family institution should provide a teacher to go into homes to help;

All ingredients should be listed in food packages.

Mrs. Ernest Filion and Mrs. Alex Armour plan to attend the Annual Convention in Ottawa.

Members at the October meeting answered the Roll Call with "A New Consumer Product I Have Tried", and commented on the various products. Some of the members found that a certain brand of icing sugar contains 70 percent starch, when only 5 percent is allowed. It was suggested that shopping alone, without children, and when not hungry, provides the best opportunity for making the most of food dollars.

Following Roll Call and the presentation of Resolutions, discussion was held on the detrimental effect of the lowered drinking age, the restriction of children's drug advertisements on radio and television, and the comparison of legal and semi-legal bargains in supermarkets.

An invitation was received to cater to a turkey dinner for the Legion. This was rejected.

Plans were completed for a Garage Sale in the Community Centre, held October 26.

A contest was conducted by Mrs. Clifford McElheran, who also served refreshments. The meeting adjourned.

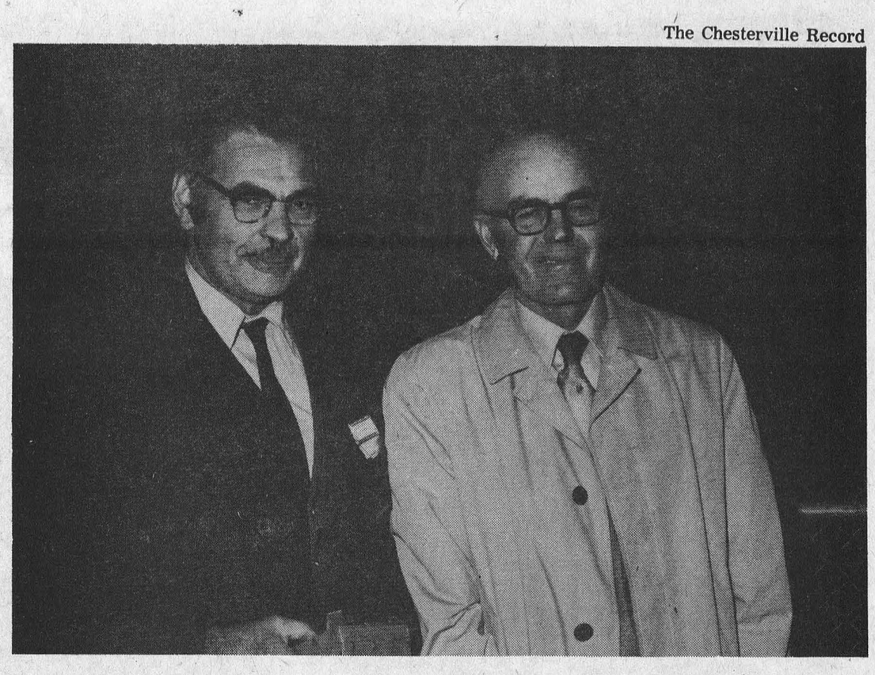

Basil Dawley, Winchester (left) was honoured for his 25 years service as Cattle Superintendent at the Ottawa Winter Fair. Mr. Dawley was presented with a gold watch during the judging of the Championship Holstein Show, Thursday, October 17, 1974. Making the presentation on behalf of the Ottawa Winter Fair and exhibitors is Cattle Committee Chairman, R. Roy Simmons (right). — Photo by Romahn.

Mainly About People

A surprise birthday party, in honour of Mrs. Charles Crump, was held recently at the home of Mr. and Mrs. Carl Crump and family. Those attending were Mr. and Mrs. Halford Crump, Mr. and Mrs. Charles Crump, Mr. and Mrs. Stanton Helmer, Mr. and Mrs. Kenneth Crump and Miss Mary Ferguson.

Mr. and Mrs. Walter Ouderkirk of Ottawa spent Sunday with Mrs. Margaret Ouderkirk of Chesterville.

OBITUARIES

Katie Gallinger

Katie Gallinger, the former Katie Douglas Shaver, beloved widow of the late Percy L. Gallinger, died at the Winchester District Memorial Hospital on October 20, 1974. She was in her 77th year.

Married to Percy Gallinger in 1919, she and her husband farmed for many years in the Colquhoun area. Since her husband's passing, Mrs. Gallinger had lived in the Russell, Ottawa and Winchester areas.

Left to mourn are two sisters, Mrs. Edgar Loucks of Russell and Mrs. Donald Runions of Morewood, and several nieces and nephews.

A member of the United Church, funeral services were held at the Warner Funeral Home, Russell, on October 22, 1974, with Rev. Woolfrey officiating.

Pallbearers were Donald Kyle, Olin Stearns, Lorne Brunton, and Ortie Harrison. Interment was at Seaway Valley Cemetery, Long Sault.

Margaret Cass

A housewife and resident of Winchester Township, Margaret Rolla Cass died October 21, 1974 after a short illness. She was 86.

Born September 3, 1888, at Osnabruck Centre, she was the daughter of the late James A. Johnstone and his wife, the former Editha Hanes. On December 26, 1911, she married Charles Leslie Cass at Winchester Presbyterian Church. Mr. Cass Survives.

Surviving besides her husband are a son, Carl of Lyn; two daughters, Helen, (Mrs. E.J. Turner) of Brockville and Nora (Mrs. Eldon Turner) of Inkerman; ten grandchildren and seven great grandchildren. Mrs. Cass is also survived by two brothers and four sisters. She was predeceased by a daughter, Pauline Edna.

A member of Winchester United Church, funeral services were held at 2 p.m., October 23 at Vice and Craig Ltd., Winchester. Rev. M. Maxted officiated. Interment was in Maple Ridge Cemetery.

Pallbearers were grandsons, Gerald Turner, Terry Turner, James Cass, Brian Turner, Richard Turner and Dean Turner.

Repair & Renew Sale of LUMBER & BUILDING SUPPLIES

BOIS ET MATÉRIAUX PAL® LUMBER AND BUILDING SUPPLIES

BEGG Lumber Co. Ltd.

AND HOME HARDWARE

CRYSLER, ONT. 987-2802

SAVINGS

(These prices only for our present stock)

Spruce 2"x4" (1¾" thick x 3¾" wide) a rare 2x4 today,
8'-10'-12'-14' dry ..... Special only 13¢ per lin. ft.
1¾"x5¾" (10' only) No. 1 Spruce dry, ... 19¢ per lin. ft.
4'x8' Black Jo ..... only $3.04 per sheet
4'x9' Black Jo ..... only $3.67
¼"x4'x8' aspenite (particle board) ..... only $4.29 per sheet
Colourlock masonite siding ..... $49.90 per sq.
1/8"x4'x8' masonite ..... only $2.89 per sheet

SPECIAL PURCHASE ON INTERIOR MAHOGANY DOORS
13/8"x2'0"x6'8" ..... only $8.40
13/8"x2'6"x6'8" ..... only $9.60
Weiser latch and lock sets, Beverley design ..... Less 20%

ALL BUILDING SUPPLY PRICES CASH & CARRY
(slightly higher delivered prices)

Home Hardware Specials

All Sherwin-Williams & Kem Paints ..... less 20%
Beatty water bowls, reg. $16.95 ..... Special $13.95
2 only - 36' heavy duty wood extension ladders,
reg. $99.00 ..... Special $59.00
Aluminum bun warmers ..... only $3.98
Clay bakers, (Roast) large size reg. $9.77 ..... Special $7.77
3-hour fire place logs, case of 6 ..... only $5.49
Light fixtures in stock ..... less 30%
GE - 40,60,100 watt light bulbs ..... 2/45¢



ENJOY OUR FINE SERVICE, DELICIOUS FOOD

We take pride in making your meal a pleasure. Coffee break to dinner, service is complete and attentive, food delicious.

DROP IN SOON AND OFTEN

(Take Out Orders)

Country Kitchen Restaurant

WINCHESTER PH. 774-2417

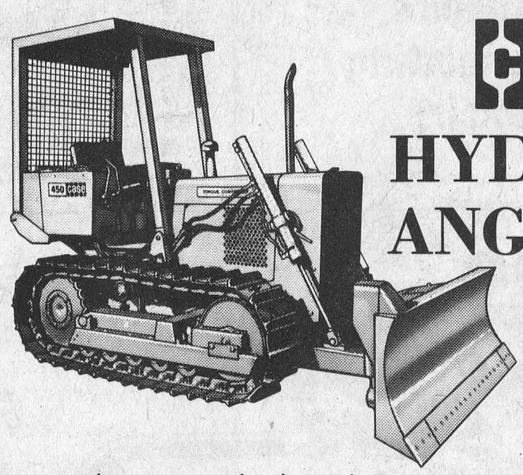

case 450 HYDRAULIC ANGLE-TILT DOZER

- With power on both tracks in making turns you can carry a full blade load for faster maneuvering and bigger production.
- Left hand controls the tractor right hand the blade foot throttle the engine speed. Increases maneuvering speed reduces operator faitque.

Contact David Acres

ACRES EQUIPMENT

WINCHESTER 774-2834

Long distance (toll free) 1-800-267-8235



Make Your Own Bread

Baking yeast breads is surprisingly easy and simple. No other type of baking can give you such a sense of satisfaction when the rich aroma of homemade bread fills your kitchen.

A perfect loaf of bread is plump with a rounded top and straight sides. It has a tender, golden brown crust which may be crisp, or it may be shiny and soft from having been brushed with melted butter.

The secret of good bread making is to select your ingredients with care and to master a few simple skills. Don't let the long list of ingredients frighten you.

Cooling Bread — Remove loaves from pans as it comes from the oven. Let cool on cooling rack, uncovered and away from drafts. If a soft crust is preferred, brush top of hot baked bread with melted butter.

Storing — When completely cooled, wrap in waxed paper and store in a well ventilated bread box.

Freezing — Wrap completely cooled bread in freezer paper. Make sure wrapping is air tight. Store in freezer. Bread will hold its freshness for several weeks.

Suggestions for leftover Bread

Buttered Crumbs — Melt 1½ tbsp. butter; add 1-3 cup stale bread crumbs. Mix over low heat until butter is distributed. Use on scalloped dishes.

Croutons — Spread leftover bread slices sparingly with butter. Cut in ½-inch squares. Place in a shallow pan and bake in moderate oven 10 - 15 minutes or until golden brown. Serve with soup.

To Freshen Stale Bread or Rolls

Sprinkle inside of paper bag with cold water. Place bread or rolls, not more than 6 rolls or 6 slices, in bag. Twist top of bag to close tightly. Heat in moderate over 375 degrees 15 to 20 minutes. Serve at once.

White Bread

- 2 pkg. active dry yeast
- ½ cup warm water 105-115 degrees
- 1 tsp. sugar
- 2 cups milk
- ¼ cup sugar
- 2 tbsp. shortening
- 4 tsp. salt
- 1 1-3 cups water
- 10 cups all-purpose flour

Sprinkle yeast in ½ cup warm water in which 1 tsp. sugar has been dissolved let stand 15 minutes, stir. Scald milk; add sugar, shortening and salt. Stir until shortening melts; add water and cool to lukewarm. Add yeast mixture. Stir in 5 cups flour and beat with a spoon until free of lumps. Gradually add remaining flour, mixing well after each addition. Turn out onto floured board and knead 8 - 10 minutes until smooth and shiny. Shape into a smooth ball and place in greased bowl. Cover and let rise in a warm place, until double in bulk about ¾ hour. Punch down and let rise to double bulk again. Punch down again and turn out onto lightly floured board. Divide into 4 equal portions and round into balls; cover and let rest 10 minutes. Mould into loaves, place into greased loaf pans. Cover and let rise until double in bulk. Bake at 400 degrees for 20 to 25 minutes.

Variations: Follow above recipe using half all-purpose flour and half whole wheat flour.

Raisin Bread — Follow recipe above increasing sugar to ¾ cup. Add 3 cups raisins just before the second half of flour is added.

SERVICE STATION
OPEN THIS SUNDAY

Sharkey's Shell

To accommodate the driving public, one service station will be open every Sunday.

LOUGH, LEWIS & ASSOCIATES
CHARTERED ACCOUNTANTS
Chesterville, Tel. 448-2092
Cornwall
Tel. 932-8691
Alexandria
Tel. 525-1585
29tf

YAMAHA SNOWMOBILE

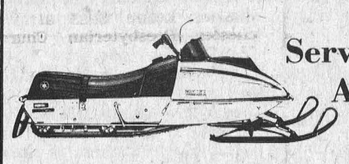

Services Parts & Accessories
AT
CRYSLER SPORTS
Sales & Service
CRYSLER, ONT.
987-2119

SAVE TIME AND LABOR!
SPERRY NEW HOLLAND
Grinder - Mixers offer fast unloading ...long reach!

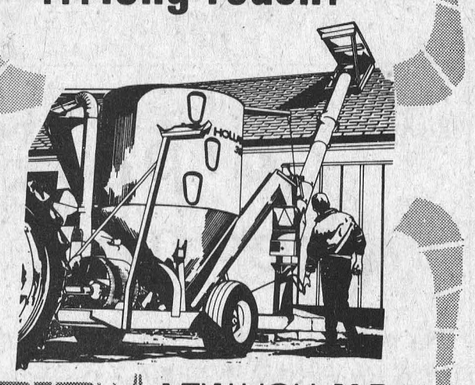

SPERRY NEW HOLLAND
Grinder-Mixers.
Get The Job Done Fast
There's a Sperry New Holland grinder-mixer to fit your needs ... 80- and 100-bushel capacity models feature 16-inch mill; 120-bushel capacity model features a 21-inch mill. Each has an unloading system featuring hi-speed, 8-inch diameter, fold-back unloading augers in your choice of 13-, 17-, or 20-ft. lengths to give you that long reach! For transport they swing back to a neat 10-feet. See them today at ...
HOUGH BROS.
Machinery and Enterprises
Finch, Ontario
Phone: 984-2622

BIRTHS

October 14, 1974 — Mr. and Mrs Adrian VanBreugel, Russell, Ontario. R. R. 3, A Son.

October 17, 1974 — Mr. and Mrs. Albert Sanders, Finch, Ontario, R. R. 1, A Daughter.

October 21, 1974 — Mr. and Mrs. Rheal St. Pierre, Winchester, Ontario, R. R. 1, A Daughter.

Winchester Springs U.C.W. meet

The Winchester Springs U.C.W. held their October Thankoffering in the church hall.

Mrs. Dalton Robinson opened the meeting with a hymn followed by prayer. Minutes were read and approved and twenty members answered the Roll Call.

Members were reminded of the Fall Rally to be held in Iroquois. Used stamps were collected, and it was decided to cater to the Holstein Breeders Annual Meeting again this year.

Mrs. Eric Steele led the Worship Service with "Can We Make Thanksgiving More Meaningful." Two songs were sung by Misses Jane Allison, Debbie Thompson, and Linda and Laura Holmes.

Mrs. Earl Munro gave a reading entitled "Blessed are They", followed by the dedication of the Offering. Mrs. Mabel Baxter read the Scripture.

Guest Speaker Mrs. Myron Maxted was introduced by Mrs. Earl Munro. Mrs. Maxted showed some very interesting slides of Newfoundland, after which Mrs. Eric Steele expressed the appreciation of all present.

Lunch was served by the group in charge and a social time enjoyed.

WANT ADS
GET RESULTS

Ann Landers

Dear Ann Landers: I'd bet my bottom dollar that at least 98 per cent of your cigaret-smoking readers have been telling people exactly how they feel about their enslavement by those small cylinders of paper wrapped around a mixture of nicotine and tar-filled weeds. it goes like this:

"I could quit in a minute if my doctor told me I had to, or else."

"I go through maybe two or three packs a day, but I don't actually smoke more than a third of 'em. I light up and they burn in the ashtray."

"I suppose I should quit smoking, but a person has to die of something. Besides I enjoy it."

These same people are saying something quite different, when they talk to themselves. Here's the truth:

"These damn things have to be bad for me or else why would I hack and cough every morning — and sometimes during the day?"

"Gee, how I envy Bill. He's been off 'em for five years. How come he can do it and I can't?"

"The fact that I have to race out of a theater at intermission to get a nicotine boost is a sure sign I'm hooked. I hate being so weak."

After 40 years of puffing away, by simply comparing the two types of statements you just read, I tossed my last pack into the ashcan 16 months ago and haven't lit up since. — West Of Chicago.

Dear West: Everyone who reads this column recognizes himself sooner or later. I hope those who recognized themselves today will do something about it. Thank you for putting their feet to the fire.

Dear Ann Landers: I am a 20-year-old male with a very embarrassing problem. It is also depressing because I can't talk to anyone about it. Please don't suggest I go to my doctor because it is not medical. And I hope you won't suggest a shrink. Even though I know the problem is all in my head, it doesn't warrant psychiatric treatment.

I have what is commonly referred to as "a bashful kidney." I simply cannot urinate in the presence of other males without complete privacy.

Is there anything I can do about this? Can I cure myself? I'd appreciate some advice. — B. K. In Minn.

Dear B.K.: My consultants tell me that the harder you try, the more difficulty you'll have.

Unless you can suddenly surprise yourself and relax, your best bet is to use the private stalls and accept that which you cannot change.

(P.S. There are worse things in life than not being able to urinate before an audience.)

Dear Ann Landers: So you're stumped by the tobacco-chewing husband and want a solution. Solution to what? To get him to stop chewing or to stop spitting all over the house?

If hubby is scared of cancer he should look into the statistics of cancer of the mouth. If it's the second problem, the nauseated wife should place a spittoon in every room and insist that HE clean the darned things out.

If push comes to shove, she might tell him to think in terms of a trial separation — so he can mull over his preference — her or the chewing tobacco. Personally, I wouldn't live with the slob. — Been There In Boston.

Dear Been: Your signature threw me. For the life of me, I can't imagine anyone in the Land of the Bean and the Cod chewing tobacco, but your suggestions are good and I thank you.

Even if drinking is the "in" thing in your crowd, it needn't crowd you out. Learn the facts from Ann Landers's booklet, "Booze and You — For Teen-Agers Only." Send 35 cents in coin and a long, self-addressed, stamped envelope to Ann Landers, P.O. Box 1400, Elgin, Ill. 60120.

HAVE WE GOT A CAR FOR YOU
DATSUN
B210
2 Door Sedan, Tinted Glass, Rear Window Defogger, Fully Carpeted, Power Assisted Front Disc. Brakes, Reclining Front Seats, White Wall Tires, Full Chrome Wheel Covers.
ALL THIS ONLY
$2795.
This offer good until end of September
BOGART MOTOR SALES LTD.
CHESTERVILLE
448-2488



ROOF
NEED REPAIR ?
Call Your Local Roofing Contractor
T. W. Heaphy
Winchester, Ont.
774-2001
35tf

Chimney Man®
NEED A NEW CHIMNEY?
HERE IS YOUR CHANCE
Chimney man will build you a brand new block chimney outside your house up to 30 ft. for
$450.00
HERE IS WHAT YOU GET ...
CONCRETE BASE, NEW BLOCKS, FLUE LINERS (8"x8")
INLET — CLEAN-OUT — ROOF CUT
FLASHING — CAULKING — CHIMNEY CAP.
SCAFFOLD SERVICE AND LABOUR!!
TO TOP IT OFF YOU GET A 3-YEAR GUARANTEE ! !
ALL YOU HAVE TO DO IS DIG THE HOLE.
ACT FAST, AS WE ARE NEARLY BOOKED TO CAPACITY.
CALL
445-2839

St. Andrew's W.M.S...

Mrs. D. McMaster honoured

At a recent meeting of the Women's Missionary Society, St. Andrew's Presbyterian Church, Avonmore, Mrs. D. McMaster was presented with a Life Member's Certificate for her co-operation and willingness in carrying on the work of the Society.

Mrs. John Ferguson commended Mrs. McMaster on her participation and expressed the hope that she would continue to carry on this important work. The Certificate was presented by Mrs. Fraser MacRae after which Mrs. McMaster expressed her appreciation to the members for the honour.

The regular monthly meeting was convened by Mrs. George McElheran and Mrs. H. Morrison, with the Worship Service taken from Glad Tidings. A Bible Lesson entitled "Giving Thanks" was presented by Mrs. McElheran and Mrs. Morrison gave a splendid Missionary lesson, comparing Peter and Paul, the first missionaries, to the missionaries of today.

Mrs. Glen McIntyre, President, was in charge of the business meting. Following the presentation to Mrs. McMaster, the Roll Call was answered with a verse of scripture containing the world "thanks".

The minutes and correspondence were read, and an invitation was received to attend a thankoffering Service in Monkland. Plans were made for the Avonmore Thankoffering.

The meeting closed with prayer and lunch was served by the conveners.



Finch Lions Club made the first payment towards a pledge they made last year to buy an ice cleaning machine for Finch arena. A cheque for $2,000 was handed over last week. From the left — Barry Brownlee, Zone Chairman; Lynden Hough, Reeve of Finch Village; Club President, Don Vollrath; Lions Club Treasurer, Lloyd Allinotte. — Staff Photo.

Operation Indentification

It's time to close your cottage for the winter. You lock the windows and doors and make certain everything is secure. On your way home you wonder if you have done all you can to make your cottage safe. You keep thinking of things you have read or heard. Things such as: every winter more and more cottages are broken into. Thieves steal anything of value that is portable. You wonder if there's not something more you could do to protect your valuables. Well there is . . . Join **Operation Identification.**

Operation Identification is a community service programme sponsored by The Ontario Insurance Agents and Brokers Association and has the full backing or the Ontario Provincial Police and most local police departments.

We want everyone in the community to put their own special identifying mark on everything in your cottage or home that thieves might steal.

You can borrow an electric engraving pencil from your Independent Insurance Agent and mark your driver's licence number or your Social Insurance number on all your possessions.

After marking all your possessions put an Operation Identification sticker on the door and windows of your cottage and home to warn would be thieves that everything on the premises is marked for ready identification by the police.

Thieves are reluctant to steal things that can be easily identified. Marking your possessions also assists the police in returning stolen items to you quickly and with a minimum of fuss and bother.

Join Operation Identification today. Borrow an engraving pencil from your Independent Insurance Agent or contact your local Ontario Provincial Police detachment or local police department for more information. By joining the programme you will be doing yourself and your community a service by helping put thieves out of business.

BE A REGULAR BLOOD DONOR

KOPAS
Pool & Patio Ltd.
NEED YOUR POOL CLOSED AND WINTERIZED ?
CALL US.
We can do it for you, or supply you with all the necessary materials.
POOL COVERS
WINTERIZING CHEMICALS
WINTERIZING KITS
for Information and Service Call
Winchester Springs
Available now!
SAUNAS
Kit or Installed
Tel: 774-2133

BUYERS
BUILDING SUPPLIES
CHESTERVILLE
Lumber Yard 448-2182
Store 448-3318
ZERO IN ON THESE SAVINGS FOR HUNTERS
Scopes
Guns
Knives
Rifles
Shells
Decoys
Cartridges

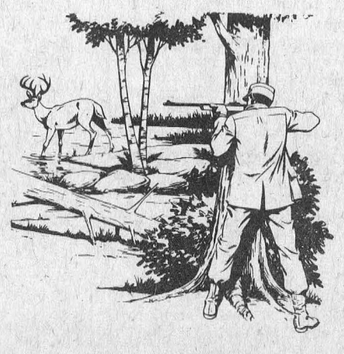

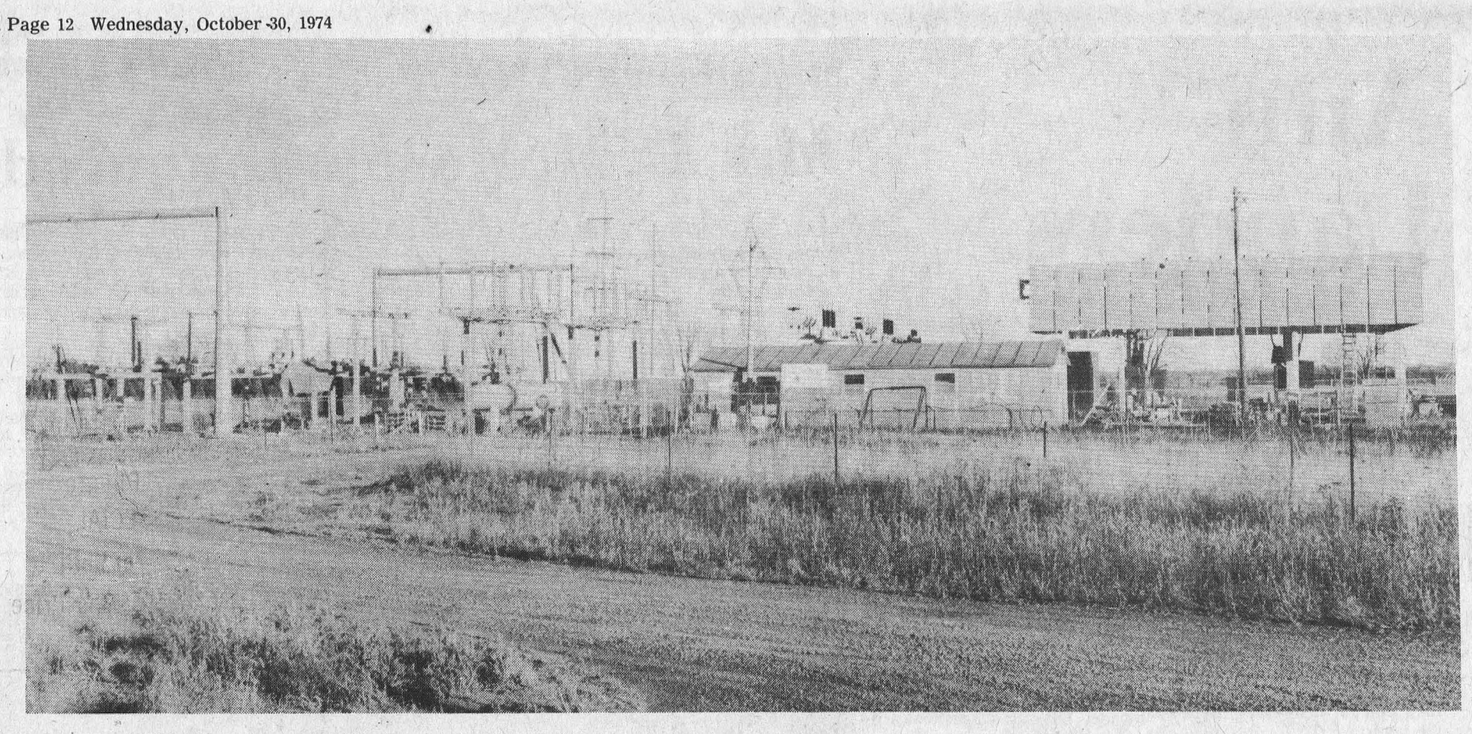

New Chesterville Transformer Station

About two years ago, following negotiations for approximately 18 acres of land bought from Leo Coyne and Alcide Gibeault of Connaught, work began on The Chesterville Transformer Station. Under the direction of Ontario Hydro, work crews moved onto the site, footings were placed, gravel was spread, miles of wire was strung and some sophisticated equipment was installed. This is the scene today at the location about four miles north-east of Chesterville. — Staff Photo.

Mariners hold regular meeting

Chesterville Mariners With Christ held their monthly sailing at their harbor at Eatonholm on Tuesday evening. The Reverend E. Earle Eaton was host.

First Mate Garnet Johnston piloted the "Good Ship Faith" and Mrs. Milton Shay, purser, "logged the voyage". The Mariners' Report was given by Mr. Johnston, who charted the future course.

Prayer was offered by the Reverend R.T. Benson. Norman McWatters of Kemptville favored with several sacred vocal selections, to his own guitar accompaniment. Mr. Eaton, captain, played the piano accompaniment for congregational Gospel singing.

Guest speaker was the Reverend Merton Simpson of Kemptville, who delivered a dynamic message. Prayers were offered for the sick and for special needs and causes. An offering was received for the work of the Mariners. Refreshments were served by the hospitality committee, comprising Mr. Shay, Mrs. Johnston, Mrs. Earl Campbell and Mrs. Duart MacLean.

Mainly About People

The Reverend E. Earle Eaton conducted services at the Christian Reformed Church at Williamsburg last Sunday. Wednesday evening he participated in a rehearsal of the Seaway Singers at Morrisburg, and Friday evening sang with the group at an entertainment at Brinston. Saturday he participated in a music seminar at Ottawa. In the course of the week Mr. Eaton called upon friends in Winchester and Williamsburg.

Some African tribes believe black is the color of rain, and to produce rain a black animal must be sacrificed.

Ladies, Mens & Boys
Clothing & Sportswear

Brand Names: *Wyndham, Helen Harper, Playtex, Kayser, Croydon, Forsyth, Jockey and many others.*

Complete
Formal
Rental Service



Featuring a complete line of formal wear rental service for weddings and other formal occasions

We Will Not Knowingly Be Undersold

Family Outfitters Ltd.
"On The Mall"
Morrisburg, Ontario 543-2856

As I See It

By Mike Rowden

After having seen quite a bit of how the democratic process of electing our government leaders works, I can't help but reflect on what sort of leaders they will turn out to be.

This article isn't so much about our own leaders as that of our friendly neighbours to the south. When they elect a leader; they elect a real dandy. What is more to the point, if they elect one that doesn't come up to scratch, they have a harder time getting rid of him than we do.

However, they do somehow, even if it does take a long time and all sorts of scandal before it comes about. They have just proved that, by getting rid of Nixon. The resignation bit was just to make it all look good.

Mind you, I didn't like Nixon when he was the president of the U.S.A., and after hearing in the past week how he regularly referred to our Prime Minister as that . . . . Trudeau, I like him even less.

Granted, to him, Trudeau may be what he says Trudeau is, but as the first man in a country as large and important as the United States, he sure isn't much of a diplomat. Unflappable Mr. Trudeau is supposed to have laughed and said he's been called all sorts of names. This may be so. I know I have and still do call him a few, particularly when things are in an uproar at home, prices are rising and our unemployment increasing and he decides to take off on a holiday or world tour. But for the president of a foreign country to refer to the head of another country in the way Nixon did, is reprehensible.

Bring it down closer to home, where a person might cuss a lazy brother-in-law or his dog, or even a neighbour, while in his own home, and it becomes almost acceptable, but don't let someone else say the same thing or there's trouble. It's just about the height of stupidity, in my book, to call your neighbour names and then expect him to gladly jump to give you something you want or need at some later date.

I can just imagine what my neighbour would say, if I called him what Nixon called Trudeau and then asked him for some wood. Mind you, to call a man a so-and-so or a s.o.b. is often a friendly greeting. If you think not, meet some old army buddy you haven't seen for years and you will be surprised at the names you'll call one another, while pounding each other on the back and asking what you're drinking. But that's a little different.

High level diplomacy should be more refined. Something like one meeting a large man with a big club in his hand, one is inclined to call him "sir", even if it is only until he is out of sight. But when you are dickering with the head of a neighbouring country, supposedly friendly at that, and hoping by charm, commensense, diplomacy and respect for a larger share of your neighbour's dwindling resources, their minerals and fuels, that type of name-calling won't endear you.

Perhaps some high level people in the United States knew that Nixon had a good selection of names for varying heads of state around the world and just used the Watergate affair as a means to get rid of him, knowing that his attitude wasn't helping them any. Whether the man be the president of the United States or Russia, the Prime Minister of Great Britain or whatever the people of any country choose to call the man at the top, they all have equal status.

To me, the president of any country is no bigger or better than our own Prime Minister, just because that country has a larger population. Granted the larger the country, the more diplomacy is required in dealing with it, but all are entitled to the same respect.

All I can say, if the ex-president is looking for the nomination as the typical "Ugly American", he must be getting well up on the list. The whole thing is shameful. Why, I wouldn't think of calling that jerk Nixon, a jerk, it just isn't done. Somehow that last sentence doesn't sound right, but I think you will get the point I am trying to make.

Mainly About People

Week-end guests at Eatonholme, home of the Reverend E. Earle Eaton, included Mr. and Mrs. Elwood K. Forester and daughters, Babette, Tammy Lynn and Debra Ruth, of Binghamton, N.Y. Mrs. Forester is the former Faith Gloria Eaton, daughter of Mr. Eaton.

MAC'S Barber Shop



KING STREET
Chesterville
— Men's Hair Styling
— Long Hair cut and shaped
OPEN
DAYS — Tuesday to Saturday
8:30 to 6:00 p.m.
EVENINGS — Tuesday and Friday - 7:00 to 9:00 p.m.
Closed All Day Monday

REFINISHING

There is no substitute for the timeless elegance of natural wood. If your wood furniture needs repair or re-finishing, consult a specialist. Antiques, family heirlooms and other prized pieces will be given careful loving attention.

FOR FREE ESTIMATES CALL
448-3245
DUNBAR PIANO & FURNITURE CLINIC

TECHNICAL EXCELLENCE, DEDICATION TO QUALITY AND METICULOUS WORKMANSHIP ARE MORE THAN A WAY OF LIFE AT GENERAL ELECTRIC. FROM OUR FINEST HANDCRAFTED CABINET CONSOLE TO THE SMALLEST PORTABLE, EACH COLOR TELEVISION IS SUBJECTED TO A BATTERY OF DEMANDING PERFORMANCE TESTS AND QUALITY INSPECTIONS DESIGNED TO ACHIEVE ONE GOAL: to make your new GENERAL ELECTRIC THE BEST TELEVISION YOU HAVE EVER HAD.

Make it a colorful Christmas.
CGE "BEST BUY" COLOR TV
Canadian General Electric color television, for performance and reliability



$399.00

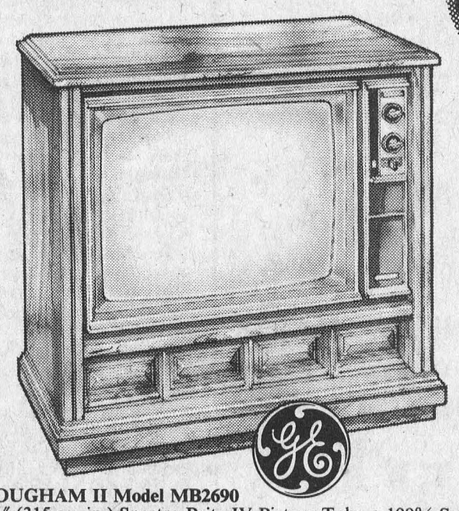

BROUGHAM II Model MB2690
• 26″ (315 sq. in.) Spectra Brite IV Picture Tube • 100% Solid State Modular Chassis • Advanced "One Touch" Color Tuning • Color and Tint Range Lock • Automatic Chroma Control (ACC) • Automatic Fine Tuning Control (AFC) • Customatic Tint Lock • DC Restoration • Plus 70 UHF Tuning System • Lighted VHF/UHF Channel Windows • 1—3″ x 5″ Speaker • Castors • Mediterranean Cabinet in Pecan Veneers • Dimensions: 37″ W, 30″ H, 19¾″ D.

- ☐ 19″ (180 sq. in.) Picture Tube
- ☐ Automatic Fine Tuning Control (AFC)
- ☐ Direct Read VHF/UHF Channel Indicators
- ☐ Solid State UHF Tuner
- ☐ Preset Fine Tuning
- ☐ 1 - 4″ Speaker
- ☐ Automatic Fleshtone Stabilizer
- ☐ Keyed Automatic Gain Control
- ☐ Automatic Color Purifier
- ☐ Polystyrene Cabinet in Black Walnut Grain

BEST BUY — QUALITY...SERVICE...VALUE

ON SALE NOW FOR
$799.00

100% Solid State Modular Chassis

Solid state simply means using transistors in the TV circuitry instead of tubes. Vacuum tubes are very much like light bulbs in that they produce a lot of heat. Solid state devices produce very little heat so your set runs cool and lasts longer than sets with tubes. And since transistors have no filaments that can burn out they are much less likely to deteriorate and cause maintenance problems. The result is a long life TV circuit.

General Electric's Modular Solid State Chassis mean the vital function circuits are on 10 separate inexpensive, self-contained plug-in modules. If the need arises service is super simple—and in your home in almost all cases.

Negative Black Matrix Picture Tubes

More brilliant color—now yours with General Electric's exciting black matrix Spectra Brite IV picture tube. Color so rich, bright, vibrant, and true that watching GE TV is almost like being there. That's because each color dot is brilliantly illuminated and positioned on a jet black background called a matrix. This black matrix contrast field allows for the use of a clearer picture tube face for a greater degree of light transmission, so you get a crisp, sharp, detailed color picture every time.

GE's "One Touch" Color Tuning

Now! Enjoy more perfect color pictures . . .with the touch of a finger. GE's "One Touch" Color Tuning combines these important features automatically:

Color and Tint Range Lock—locks color and tint into a pleasing normal range with flexibility for minor touch up. Makes color tuning a snap.

ACC (Automatic Chroma Control)—maintains the color intensity in your set from program to program . . . channel to channel.

AFC (Automatic Fine Tuning Control)—automatically locks in and maintains the tuning.

Customatic Tint Lock—locks in pleasing skin tones.

All these features are controlled automatically with the touch of a button—in GE's "One Touch" color tuning system.

448-2195

FULTON BROS. LIMITED
STEREO - TV - APPLIANCES
Sales and Service
CHESTERVILLE

Good Citizenship deserves a medal

Do you know anyone here in Ontario who—through selflessness, humanity and kindness without expecting anything in return—has made this a better province in which to live?

That's the kind of person for whom the Ontario Medal for Good Citizenship was established.

Recipients are selected by an independent Advisory Council of Ontario citizens whose honorary chairman is the Lieutenant-Governor of the Province.

Anyone may nominate a person for the Ontario Medal, and nomination forms are available by writing:

Executive Secretary
Advisory Council
Ontario Medal for Good Citizenship
Queen's Park
Toronto, Ontario M7A 1P4

Making a nomination is itself an act of appreciation for good citizenship.



ONTARIO MEDAL FOR GOOD CITIZENSHIP

Free Pick-up
The Latest Method in
Free Delivery
Carpet Cleaning
The most effective on-location Carpet Cleaning Process Ever Developed



SOIL IS EXTRACTED . . . THAT IS THE DIFFERENCE

Atchison & McMillan
Deep-Steam Cleaning
537-2192
Dickenson Drive
Ingleside, Ontario

SUMMARY OF ANSWERS TO QUESTIONNAIRE SENT TO CONSTITUENTS - JULY, 1974

(Grenville - Dundas)

A questionnaire, released in July, by the office of Donald R. Irvine, M.P.P., Minister of Housing, received tremendous response. Many of Mr. Irvine's constituents have expressed interest in the results and the following is a summary of the answers received:

	Signed			Unsigned		
	Yes	No	Undecided	Yes	No	Undecided
1. Do you feel that teachers should have the right to strike?	53	141	16	47	111	11
2. Are you in favour of continuing the spending ceilings on education?	136	54	20	109	42	16
3. Should the government take a more effective role in controlling of rents, wages and prices,	158	37	15	120	26	24
4. By federal-provincial agreement, are you in favour of a guaranteed annual income being instituted,	129	56	24	91	50	24
5. All retail establishments except small convenience stores should be closed Sundays.	149	51	8	131	32	7
6. Are you in favour of regulations to control foreign ownership of business in Ontario?	158	34	18	137	17	14
7. Do you think OHIP should cover dental care?	170	27	13	131	26	12

8. If I maintained a permanent riding office in the Constituence would you visit it.

Frequently	87	40
Seldom	102	90
Never	7	20

Busy schedule at arena

Like everything else, it takes a bit of time to work out the kinks before things settle in to run smoothly. The local arena was put into operation a couple of weeks ago and word comes our way that things have settled in to run smoothly and ice time is getting to be a commodity that is hard to come by.

A minor hockey clinic, which was held from October 14 to 19, was rated more than successful as record numbers of young enthusiasts signed up for the instruction. About 170 took part.

The clinic is designed to encourage young children to participate and see how they like the game of hockey. Players from other seasons can use the clinic to build up stamina for the current season. Two coaches from Ottawa's Algonquin College were in attendance part of the time. The visiting coaches were impressed with the local session and said it more than compared with clinics run in the city and they were impressed with the keen involvement of the players and their parents.

On October 20, a Referees' Clinic was held. The clinic was held to improve the calibre of refereeing in the area. A total of 48 enrolled for the course with 7 of those from Chesterville, the balance were from the surrounding district. The school featured five hours in the classroom and 2½ hours on the ice.

All the persons who took the course were successful at examination time and are now ODMHA Crested Level One Referees. With the addition of seven new referees to the Chesterville area it is hoped the costs of policing the minor games will show a decrease, when compared to other years.

Plans are now being made to hold another clinic which will elevate those, who are successful in passing, to a Level II status.

A few weeks ago the Chesterville Minor Hockey Association was looking for several coaches to help for the 1974-75 season. The Associations' needs have all but been filled and only one coach is needed at the moment.

Mike Coyle, a newcomer to the village, has taken on the task of handling the Bantam B's. Mike has been joined by five other persons to help out this winter.

The Minor Hockey Association has planned a Hallowe'en treat for the local people and one of the teams will probably end up being 'tricked',although the recreation Association has offered some 'treats' for worthy competitors. Action starts at the local arena at 9 p.m. and the game will pit the Chesterville Jets, of Junior 'C' calibre against the Midget 'A' Team. The Most Valuable Player of the evening will receive two new hockey sticks; the Most Sportsmanlike Player will be presented with a new stick. The admission has been set at 50c and a door prize is being offered.

With Osnabruck Township taking time on Sunday evening, Nestle playing broomball at the regular Sunday night spot, the Chesterville-Morewood Combines about ready to resume league play, the Junior C's with their first game over, plus all the minor hockey teams anxious to get started it seems that Chesterville arena again in 1974-75 will be the favourite stopping spot.

Winchester Air Park receives public licence

Winchester Air Park is now licenced by the Ministry of Transport as a Public Airport, thus putting Winchester on all North American aviation maps for the area.

This new airport, which is located on Highway 31, three miles south of Winchester, has been developed to its present state since June when the owners and operators, Wayne Laporte, Ken Broad and Jim Lemon, formed Laporte, Broad, and Lemon, Limited, and purchased the property. Two runways are now in evidence: one north-south and one east-west, but only the 1800 foot long, 100 foot wide east-west runway (07-25) has been licenced. Aviation gas and oil are also available at the Air Park.

The establishment of a local airport has shown its worth in other communities and is already proving useful here as the area businesses which are using these facilities will attest. The Circle V Flying Club is also located here.

The old farmhouse at the Air Park has been transformed into a Clubhouse and office. Here visitors can be assured of a cup of coffee and soft chair while "hangar-flying" with any of the pilots who can be found here. Visitors are welcome, particularly on weekends, when most of the action takes place.

Meals-on-Wheels holds Anniversary Tea



Mrs. Jean Scott, who chairs the Cornwall Meals-on-Wheels program, was a moving force in the organization of the local group. Mrs. Scott was in attendance last week when the local group held their annual meeting. Mrs. Scott was presented with a gift during the afternoon meeting. From the left — Miss Marion Casselman, Program Convener; Miss Marion Lynch, Driver Co-ordinator; Mrs. Alma Brownlee, Treasurer; Mrs. Margaret Casselman, Chairman of the sponsoring organization, the Hospital Auxiliary; Mrs. Scott; Mrs. Murray Duncan; Mrs. Norah Moriarty, Secretary Protem and Mrs. Olive Cass, Recipient Co-ordinator. — Staff Photo.



The Annual Meeting and Anniversary Tea of the Meals-on-Wheels Organization was held in Chesterville Legion hall last Tuesday afternoon. Present were members of the organization — volunteer driver teams, recipients and special guests. Recipient Co-ordinator Mrs. F.M. Cass reported that during the year 2,319 meals had been delivered, without fail, to an average of nine to eleven recipients. From the left — recipients, Chas. Marcell, Geo. Barkley, Miss Ethel LaPierre, Mrs. Verna Gore, Sheldon Ball, Miss Jean Casselman and Tom LaPierre. — Staff Photo.

D & K *Fabrics & Clothing*

"On the Mall" - Morrisburg

Winter Wear 1 and 2 Piece Snow Suits - All Sizes **$11.95** to **$43.95** Canadian Made	Ladies' Leather Gloves Size 6½ to 8 SPECIAL - **$3.98** pr.	**SPECIAL** Ready Made Curtains Pleated Ready To Hang 144 by 95 inches **$29.95** and **$39.95** pr.
Army Type Parkas Size 4 to 46 **$15.50** to **$28.95** Canadian Made	**Use our gift certificates or Lay Away Plan for Xmas and Special Occasions**	6 oz. Phentex SPECIAL **75¢ Per Ball!** Compare This Price Anywhere
Babies' Winter Wear Bunting Bags Snow Suits (1 piece) Snow Suits (2 piece) Mitts - Toques	2 Piece Polyester Girls' Knitted Slack Suits Size 8 to 14 **$10.95** ea.	**10% off** All Dress Fabrics Drapery Vinyl Upholstery
Nylon Ski Mitts For Children And Ladies **Low Priced**	**Check On IN STORE SPECIALS not advertised**	First Quality Rug Ends. Various Sizes Individually Priced
Sweaters Size 12 mos. to 14 yrs. **$2.50** to **$4.50**	SPECIAL Jump Suits Size 12 mos. to 24 mos. **$2.75** ea.	2 Piece Nylon Stretch Knitted Slack Suits Size 4 - 6 - 6x **$3.50** ea.

We Will Not Knowingly Be Undersold

D & K *Fabrics & Clothing*

"On the Mall" - Morrisburg

Nova's always been good.

Now its beautiful

★ New European style

★ Economy car roomy enough for 5 passengers.



Nova Coupe

Nova 4-Dr. Sedan

SEE WHY MORE CANADIANS BUY CHEVROLET.

Chevrolet

OVER 10 NEW NOVAS IN STOCK TO CHOOSE FROM

PLUS

A large selection of Chevrolets and Oldsmobile models

GM MARK OF EXCELLENCE

GMAC financing available

CHEVROLET

Upper Canada Motor Sales

Morrisburg, Ontario Telephone 543-2925

CHESTERVILLE

A GOOD PLACE TO LIVE

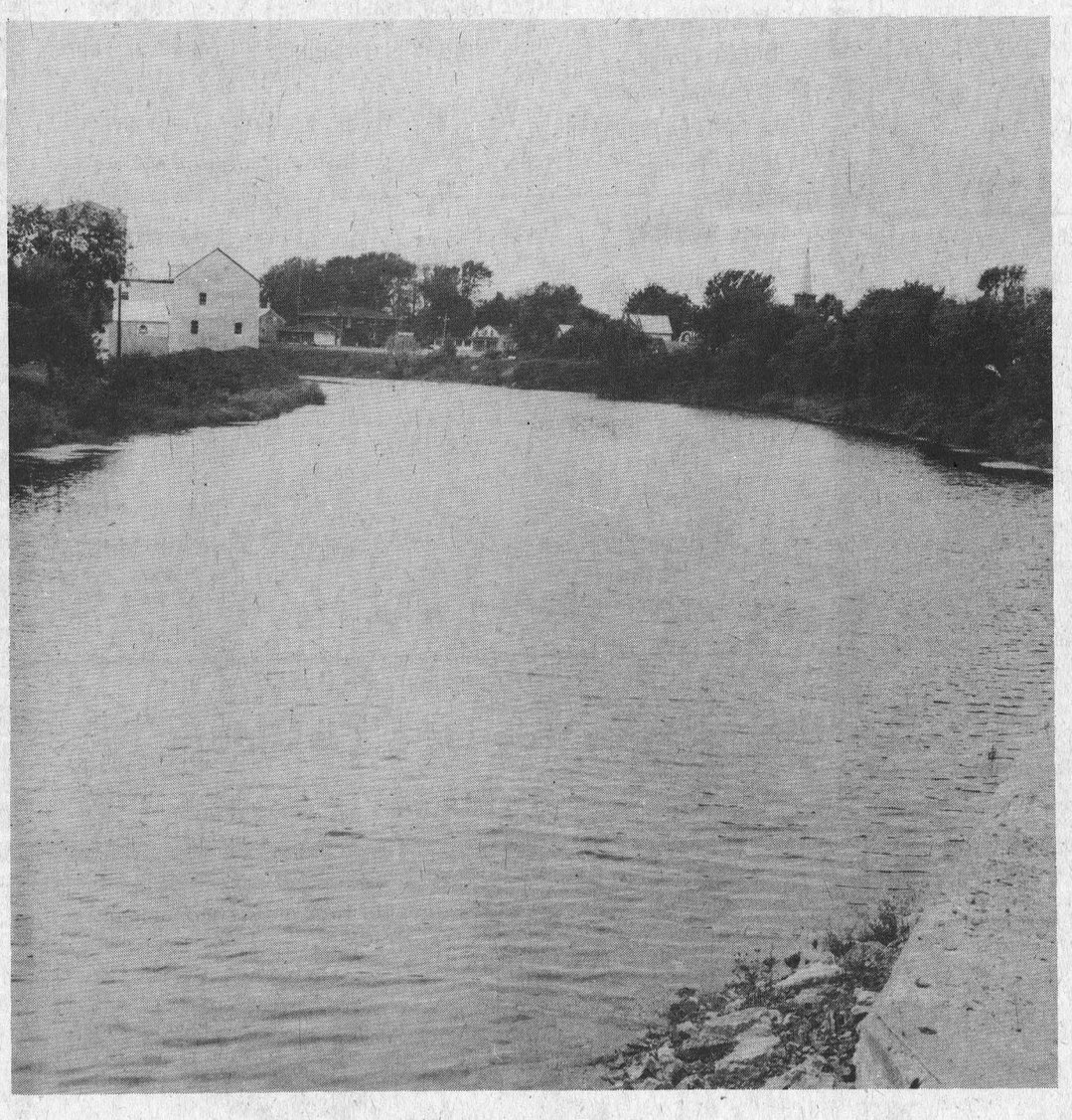

The Nation River

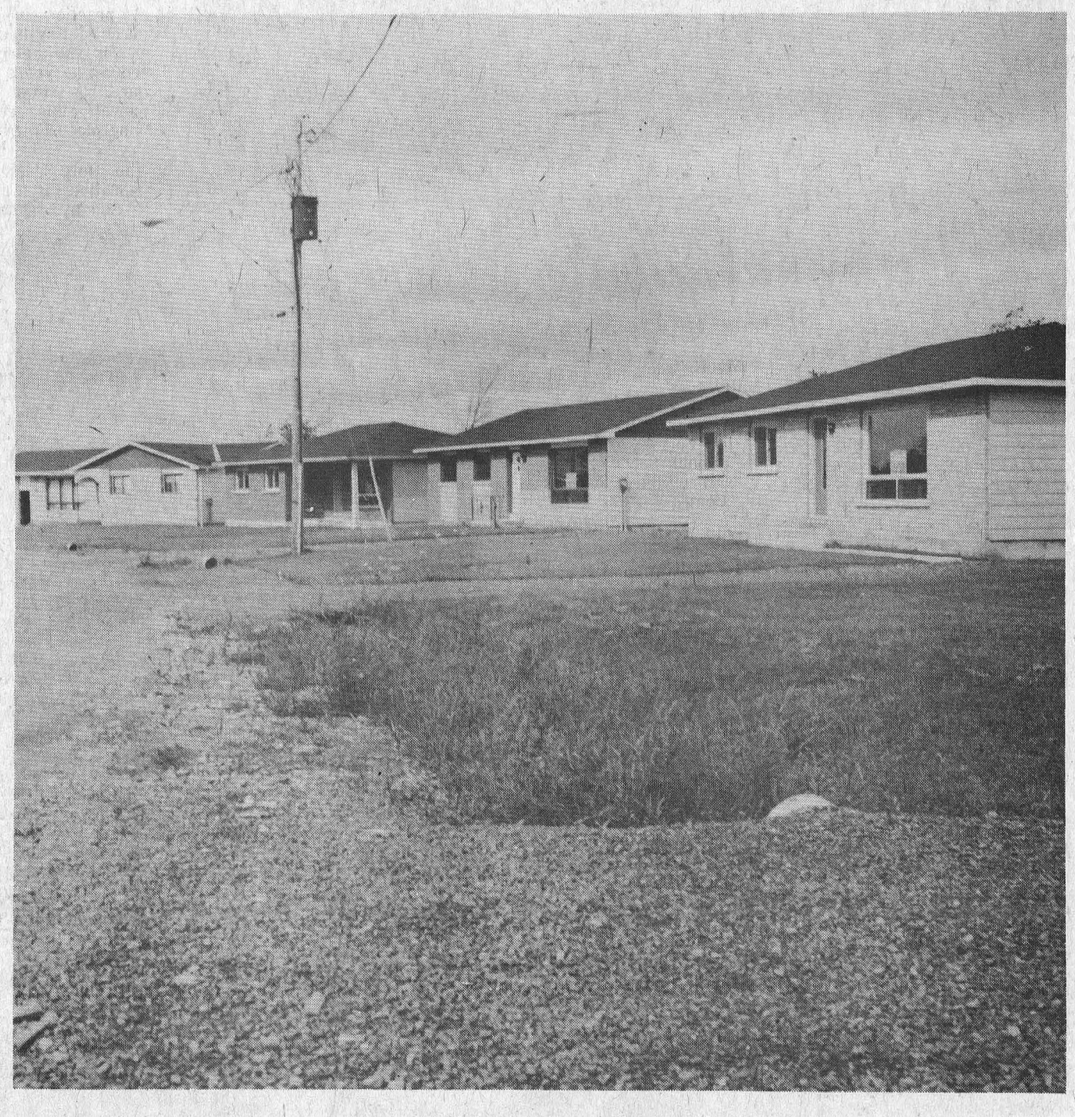

New Housing

A GOOD PLACE TO SHOP

CHESTERVILLE CHAMBER OF COMMERCE

DATSUN
BOGART MOTOR SALES LTD.
Your Datsun Dealer
448-2488
CHESTERVILLE, ONTARIO

BYERS
BUILDING SUPPLIES
FOR ALL YOUR HARDWARE AND BUILDING NEEDS
448-3318 CHESTERVILLE

Village of Chesterville

UCO
UNITED CO-OPERATIVES OF ONTARIO
CHESTERVILLE, ONTARIO

BERNIE'S
Furniture & Carpet Centre
★ Carpet ★ Drapes
★ Furniture ★ Appliances
CHESTERVILLE 448-2927

TOTAL SAVINGS FOR YOU... THAT'S OUR AIM
FULTON BROS. LTD.
Groceries - Hardware - Appliances
448-2345 — 448-2195
CHESTERVILLE

COMMUNITY SHOPPING CENTRE
Ladies' and Gents' Ready-To-Wear
Home Furnishings
Footwear — Giftwear
448-2370
CHESTERVILLE, ONT.

Compliments Of
SEAWAY VALLEY PHARMACY
Angus C. Pate, B. Sc. (Phm.)
448-2492
CHESTERVILLE

COMPLIMENTS OF
★ Ziebell's Appliance Service
★ Coin-op Laundromat
★ & Al-Mor Ladies Wear
KING ST. CHESTERVILLE
448-3370 Props: Bunny & Jean



Chesterville Junior 'C's, the Jets, held a lively practice last Sunday during the noon hour. Team officials are shown here in discussion with one of their goalies, Murray Shay. Murray will share the duties with the other team netminder, Steve Droppo who at the time was getting worked out at the other end of the arena. From the left — Neil Beckstead, Trainer; Allan McMillan, Manager; Murray Shay and Grenville (Mike) Fyke, Coach. — Staff Photo.

Ingleside Senior Citizens meet

Visitors from Saskatchewan, Ottawa and Cornwall attended the October meeting of Ingleside Senior Citizens, which was opened by singing O Canada. Mrs. Bernice Ezard, president, welcomed all guests and members. The Roll Call showed sixty-one members and seven guests.

Art Ostrander, treasurer, presented the club with a bulletin board which was badly needed. In the future, all data regarding help needed for the club as well as dates and the financial balance will be noted thereon. Mr. Ostrander also presented the financial report to date.

Several letters were read by secretary, Helen McMillan. One of particular interest was an invitation to Maxville Manor in November for a sale of handicrafts followed by cards and lunch. Twenty-five members of the club decided to accept the invitation. Frank Dafoe will make reservations for a bus. Some of the Lunenburg Senior CItizens will also make the trip.

Conveners were announced for the November meeting. They are: Kathleen Cameron and Irene Irvine, Bessie Shaver, Helen Rupert, Matilda Brisbois and Lula Grandaw, Frank Dafoe, George Shaver, Audrey Ostrander, and Murial Wendahl.

At the November meeting, the afternoon will be devoted to working on Bazaar articles and playing games.

Several members decided to take advantage of a course in leathercraft for Senior Citizens at St. Lawrence College. Free transportation is to be provided.

A lovely display if handicrafts from four of the members was shown and tickets on an oil painting and a pair of pillow cases were distributed to members.

A cheque for $400.00 from the Action grant was received. The money can only be used for current expenses.

A meeting of the grant committee will be held in the Public Library to finalize requisites.

A most delightful musical entertainment was thoroughly enjoyed by all the members when Mr. Kenneth McKinnon of Cornwall played many Scotch selections on his violin. Mr. McKinnon was thanked by Elmer Wiley and an invitation to return was heartily endorsed.

A social hour of cards and visiting was followed by supper, bringing the evening to a close.

Holy Year celebrated at St. Mary's Church

A practice in the Catholic Church, dating back to the year 1300, is the celebration every twenty-five years of a "Holy Year." A time for spiritual renewal, this celebration is taking place this year, 1974-75.

The Holy Year begins with celebrations at the parish level. On Sunday, October 27, St. Mary's Church, Chesterville was filled to capacity during the afternoon for a "Parish Rosary Rally".

According to Catholic tradition, the Rosary is a form of prayer, having its origin in the 13th century. Since that time, this devotion has become universally accepted and practiced by all Catholics throughout the world.

On Sunday, the children of the parish formed a living Rosary, with altar boys in red and white, and choir girls in gold and white capes. At the conclusion of the Rosary prayer, Michelen Patenaude placed a crown on the head of the statue of Mary.

Father Peter Murphy, pastor of St. Mark's Parish, Prescott, gave Benediction of the Most Blessed Sacrament.



Michelene Patenaude, daughter of Mr. and Mrs. Bernard Patenaude, Chesterville, who along with several other boys and girls participated in the 'Parish Rosary Rally' at St. Mary's Church last Sunday, is shown here putting a crown on the statue of Mary. Joining with Michelene for the ceremony were — Sandy Sartor, Dawn MacPhail, Tony Wouters and Kevin Roberge. — Staff Photo.

CARD OF THANKS

MacRAE — Mr. and Mrs. Clifford MacRae wish at this time to thank their many relatives, neighbors and friends, the staffs of the Cornwall Collegiate and Vocational School and the St. Lawrence College Adult Retraining Centre and the members of the clergy for the many kindnesses — their prayers, visits, get-well wishes, cards, letters gifts and flowers received during the past few weeks when they were patients in the Cornwall General Hospital. Special thanks to their doctors, nurses and staff for their kind attention. 8-1

O.D.H.S. News

After some thought, I figured O.D.H.S. News needed a new letterhead. So after a painstaking week of drawing and erasing, I finally perfected a copy of O.D.H.S.'s crest, to send to the Record. I thought that the new letterhead would be in this week's edition, but to my surprise, it was in last weeks! My sincere thanks go to the staff of the Chesterville Record for accomplishing it without my help or copy. (My problem now is: what do I do with a buckshee drawing?) Thank-you again!

I would imagine that there were a lot of sore muscles and just plain tired bodies as a result of the past weekend's activities at O.D.H.S. The Athletic Society organized a Basketball Marathon which ran from 6:00 p.m. Friday 25th to 6:00 p.m. Sunday 27th. The marathon consisted of 4 Senior teams and 4 Junior teams that played in 3 hr. shifts around the clock. The participating players all had sponsers to pay them so much an hour. The money raised is to be used to buy new uniforms for the Juniors. This was the first marathon to be held in the history of O.D.H.S. and those involved are to be congratulated.

At this time, preparations are in full swing for a "Fun Fair" to be held at the school on Nov. 15th, at 6:30 to 10:00 p.m. A fun fair can be a lot of fun but it requires much work and support. We need the student's help but also the public's. So save your pennies and come to our "Fun Fair" on Nov. 15.

Please Support us!

On the sports scene, the girl's basketball teams played against C.C.V.S. of Cornwall at O.D.H.S. on Tuesday 22th. The Seniors played first and were defeated by a score of C.C.V.S. 56 and O.D.H.S. 40. Top scorers for C.C.V.S. were Joanne Leblanc, 18 pts and Astrid Kamenz, 11 pts. Top scorers for O.D.H.S. were Shirley Reynen, 19 pts. and Maureen Acres, 9 pts.

The Juniors played second and were also defeated. The score was C.C.V.S. 24 and O.D.H.S. 12. Top scorer for C.C.V.S. was Joanne Lauzon, 12 pts. Top scorers for O.D.H.S. were Laurie Vincent and Sonya Fickes with 4 pts. each.

Another game of basketball was played at N.D.D.H.S. on Thursday 24th. Both Senior and Junior N.D.D.H.S. teams defeated O.D.H.S. Senior and Junior teams and the results will be reported next week.

ST. LAWRENCE JUNIOR B HOCKEY

Weekend Scores — October 25, Cardinal 6, Winchester 4,

October 27, Prescott 9, Morrisburg 5, Cornwall 4, Metcalfe 1.

WANT ACTION? use the WANT ADS

INFLATION???
CUT FOOD BILLS BY 50% ... NOW

Method is heartily approved by Governments & Consumers. Thousands are NOW using this logical and foolproof system in North America AND beating inflation.

You can obtain method and data (quantity limited) by sending name, address and $1.00 to:

FIAT LUX INSTITUTE
1255 University St.
Suite 309
Montreal, Que.

11-4

WINPOWER

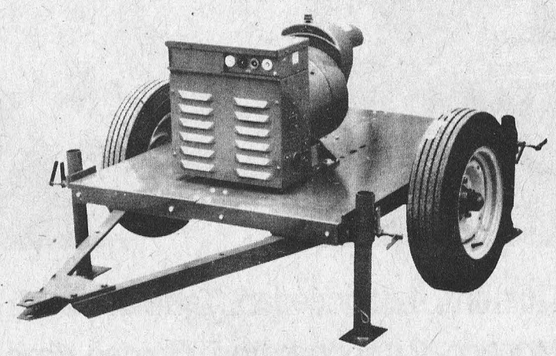

Originator and World's Largest Manufacturer of Tractor Driven Alternators

END WORRIES OF POWER FAILURES

Today's modern farm is dependent on electricity. Power outages due to weather or other unavoidable cicumstances can cause suffering and heavy financial loss on your farm. You can end power failure worries now! Lease or buy a Winpower tractor driven alternator. In minutes after a power failure, you can return all electrical equipment to regular operation.
Simply connect a Winpower alternator to the PTO drive of your tractor and pull the double throw switch. The alternator provides electricity to operate heating and water systems, milkers, coolers, brooders, silo unloaders, barn cleaners, lights, TVs, radios, freezers, ranges, and all other electrical power equipment. Your daily farm routine continues with no discomfort of financial loss.

FOR SALES & SERVICE AND COMPLETE INSTALLATION CALL

WINPOWER
COUNTRYMAN ELECTRIC
WINPOWER SALES & SERVICE
R.R.1, Chesterville, Ont.
448-2474

TOWNSHIP OF OSNABRUCK

NOMINATIONS

Notice is hereby given to the Electors of the Township of Osnabruck that nominations for the offices of Reeve, Deputy-Reeve, 3 Councillors and a trustee to represent the Public School Supporters in the Townships of Osnabruck and Finch and Finch Village on the S.D.&G. County Board of Education for the years 1975-1976 will be received by the undersigned during office hours from 9:00 A.M. Thursday, November 7, 1974 to 5:00 P.M. Tuesday, November 12, 1974 — Local Time.

If a greater number of candidates than required to fill the above offices are nominated and remain in nomination, Polls will be opened on Monday, December 2, 1974 from the hours of 11:00 A.M. to 8:00 P.M.

And further take notice an advance poll will also be opened in the Fire Hall, Ingleside, Ont. on Saturday, November 23, 1974 from the hours of 11:00 A.M. to 8:00 P.M.

L. E. Marcellus,
Clerk & Returning Officer.

8-1

TOWNSHIP OF FINCH

NOMINATIONS

Notice is hereby given to the Municipal Electors of the Township of Finch in the County of Stormont that the period during which nomination papers may be filed in the office of the clerk for the purpose of municipal elections will commence on November 7th, 1974, at the hour of 9:00 in the forenoon, and close on November 12th, 1974 at the hour of 5:00 in the afternoon, for the purpose of nominating fit and proper persons for the offices of:

Reeve, Deputy Reeve, Three Councillors
Three Trustees for Crysler Police Village
One Trustee for Separate School Board Zone 1
(Zone 1 comprises all of the County of Dundas and the West Half of the County of Stormont)

of which all Electors are hereby required to take notice and govern themselves accordingly, and if a greater number of candidates than required to fill the said offices are nominated and make the required declarations, polls will be opened on the dates stated below for the pupose of taking the poll from 11:00 in the forenoon until 8:00 in the afternoon.

Advance Poll — **23rd day of November, 1974.**
Polling Day — **2nd day of December, 1974.**

Given under my hand this 24th day of October, 1974.
A. V. Empey,
Returning Officer.

Note: Nominations for one trustee representing Public Separate Electors to the S.D. & G. County Board of Education will be held in the Clerk's Office, Township of Osnabruck, Osnabruck Centre, Ont.

Nominations for one trustee representing Separate School Electors to the S.D. & G. County Board of Education will be held in the Clerk's Office, Town of Alexandria, Alexandria, Ont.

8-1

JOIN THE CROWD



BE A REGULAR BLOOD DONOR

Delicious Fruit Baskets



$10 - $12 - $15 & up

Free Delivery to Chesterville, Winchester and Districts

Now Available At
DURANT'S FLOWERS & GIFTS
448-2060
CY'S PRODUCE
Chesterville
448-3212

WINCHESTER MANAGEMENT & CONSULTANTS
WE SELL SERVICE
INCOME TAX, WILLS, ESTATES, PARTNERSHIPS
BOOKKEEPING, ACCOUNTING, VALUATING
C. HILL
P.O. Box 518
Phone - Winchester 774-2439
1tf



Inject New Vigour Into Your Livestock with Shur·Gain Injectable Vitamins A,D and E

In situations where stress conditions, over-work, or inadequate feeding have caused vitamin deficiencies, vigour and good health can often be fully restored with SHUR·GAIN INJECTABLE VITAMINS A, D AND E.

Incoming feeders (cattle and sheep), bulls in service, high producing and freshening cows, prevention of scours, getting newborn animals off to a healthy start . . . these and other situations prove the value of injectable vitamins A, D and E.

Cattle, horses, swine and sheep can all benefit from SHUR·GAIN INJECTABLE VITAMINS . . . where the highly concentrated solution permits small volume injections, and rapid treatment of large numbers of animals.

SHUR·GAIN
CLEMENT FEED & FARM SUPPLIES LTD.
15 MILL STREET
CHESTERVILLE, ONT.

It's Coat Time
at . . .
Bunny's
FUR TRIMMED AND UNTRIMMED
COATS
in wool worsted English tweeds and mohairs



★ LEATHER COATS with zip-in liners
★ STORM COATS
★ PANT COATS
★ SKI JACKETS
★ BOMBER JACKETS

Bunny's
FASHIONS LIMITED
CORNWALL, ONT.
111 Pitt St. 933-3281
AT POPULAR PRICES

Showered with gifts . . .

John and Diane Miller tendered Farewell Party



Gifts, gifts and more gifts was the order of the evening when the Roxborough Fire Department held a farewell party last Friday evening to say goodbye to Mr. and Mrs. John Miller of Avonmore. John Miller is a past president of the S.D. & G. Mutual Aid Association and was Fire Chief of the Avonmore Fire Department. Mr. Miller's new duties in Ottawa will see him wheeling a tank truck for an oil company. Pictured here from the left, with some of the gifts, Burns McIntyre, Capt. Avonmore Fire Department; Allan McIntyre, new Fire Chief; Murray McMillan; John and Diane Miller George Crites, Reeve of Roxborough Township and Garnet Robertson who presented a gift on behalf of the Township Council. — Staff Photo.



John and Diane Miller admire a wood carving which they received when they were tendered a farewell party last week. The Party was sponsored by the Roxborough Fire Department Area No. 2. The carving is the work of an Avonmore artist and is just one of the many gifts that the young people received during the evening. — Staff Photo.

SURGE
New Dealer
Peter Babcock
Finch, Ontario

I now have available to the Dairy Man, from Hwy. 31 to the Quebec border a complete line of Surge Dairy Farm Equipment such as:

★ Surge Pipelines & Parlours
★ Surge Bulk Tanks
★ Surge Water Softeners and Chlorinators
★ Surge Stand-by Power Supplies
★ Complete Line Of Sanitation Supplies

My sanitation Route Truck will be at your farm in the near future. For information and service call.

448-2909



Mr. and Mrs. John Miller were honoured at a steak barbecue and farewell party at the Avonmore Fire Hall last Friday evening. Shown here the 'smoke eaters' do just that as they prepare the steaks to cap off a fine evening. From the left — John Miller, John Blair, James Flanagan and Barry Stewart. — Staff Photo.

Chesterville . . .

Senior Citizens open new year with Pot Luck dinner

Chesterville Senior Citizens spent the new year with a busy schedule. The first meeting was pot luck dinner, cards and lunch. Next meeting was the election of officers. After all reports were in and accepted, the president Mrs. Mary Kearns, thanked all on behalf of herself and the executive for the help received during the past year. She then vacated the chair for the election of officers for another year.

It was unanimous that the old executive act for at least another year and that a second vice-president be added — President Mrs. Mary Kearns; First Vice, Oscar Olsen; Second Vice, Claude McColl; Treasurer, Una Merkley; Secretary, Mrs. Velma Senn.

This was followed by the paying of dues for the coming year. Mary Kearns thanked everyone again and welcomed several new members.

Social hour was spent and lunch was enjoyed.

Last week, the president paid a tribute to the sudden passing of one of our finest members, Mrs. Klingvall. It was bingo week with a large crowd on hand, followed by a sing song with Helen Cross at the piano and Addie Campderros leading the singing. **A delicious lunch was served.**

Herman Crowder

A Road Superintendent and life-long resident of Inkerman, Herman Joseph Crowder died at his home October 25, 1974. He was 74.

Mr. Crowder was the son of the late John Crowder and his wife, the former Margaret Ann Campbell. He was educated in local schools and was married to the former Mildred Sarah Desjardins, who survives.

Surviving besides his wife are a son, Ellery of Ottawa, two daughters, Fern of Inkerman, and Mrs. Donald Sutton (Elizabeth) of Kemptville; eight grandchildren; a sister, Mrs. Asa Hanes (Laura) of Inkerman; three brothers, Wallace of Inkerman, Harold of Spencerville and Floyd of Winchester. He was predeceased by two sisters and a brother.

Funeral services for the United Church member were held at 2 p.m., October 28, at Vice and Craig Ltd., Winchester. Rev. E. Moore officiated. Interment was in Union Cemetery, South Mountain.

Pallbearers were James Holmes, Earl Bailey, Harold Baldwin, Tommy Allison, Dawson Levere, George MacIntosh

Rotary members to attend conference

Chesterville Rotary Club members attending the Rotary International Conference, will be provided with a meeting room at the Bonaventure Hotel in Montreal. The Conference is to be held next June, it was announced at a meeting of the local chapter held October 21.

President Ian Macintosh was in charge of the well-attended meeting. It was suggested that a letter of thanks be sent to Nestle for their annual sponsorship of $10 per mile to the oldest walker in the Walkathon. Rev. E. E. Eaton has again been the recipient of this sponsorship.

A donation of $10 was made to the Crippled Children's Fund, in memory of one of the member's mother, who recently passed away.

Following discussion regarding the processing of Walkathon proceeds, the meeting adjourned.

Moto-Ski® Cadet*: the economical one.

Cadet* It's light and easy to handle, with rugged bogies and a 15-inch track. It's called an economy model because it doesn't cost a lot, but it comes with features you'd only expect to find on an expensive machine. If you're looking for a beginner's machine or a second family machine, look at Cadet. It may be the best bargain there is.



DON WEEGAR SALES
Phone: 448-2644 Morewood, Ont.
moto-ski
®*Trademarks of Moto-Ski Limited. ©All rights reserved, July '74.

THE CLOTHING Barn
Halloween Specials

Sweater-a-m-a
It's time to shop Christmas

Just arrived from Cooper Knit
The latest in Men's Pullovers & Vests
Reg. Priced 9.98 - 19.98
Now 7.98 - 15.98



Ladies Sweaters
Reg. Priced From 8.98 - 16.98
Now 7.18 - 13.58

20% Off Store Wide Sale Continues
Sorry, 10% off denim & cords.

CLOSED .....All Day On Mondays
Tuesday, Wednesday, Thursday .....9 to 8
Friday .....9 to 9
Saturday .....9 to 6
Sunday .....10 to 4

master charge CHARGEX

THE CLOTHING Barn
Tel. 543-2744 Hwy. 31, 2 mi. North of Morrisburg

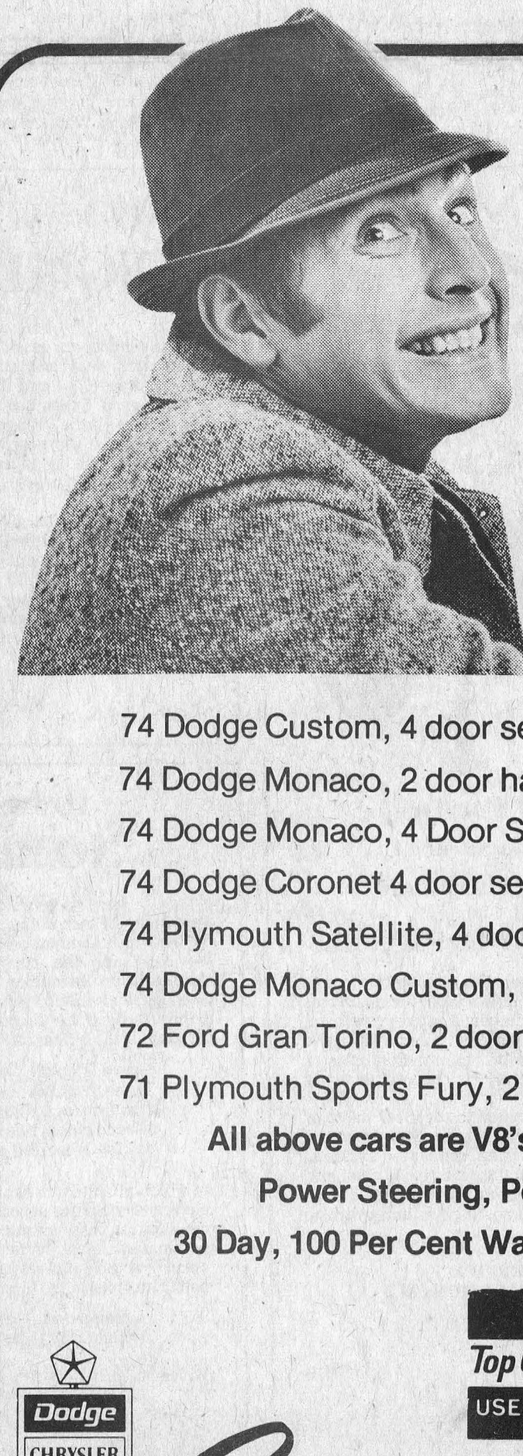

Drive Happy . . . drive a USED CAR from Steinberg's



74 Dodge Custom, 4 door sedan, Tahitian Gold
74 Dodge Monaco, 2 door hardtop, Golden Haze
74 Dodge Monaco, 4 Door Sedan, Lucerne Blue
74 Dodge Coronet 4 door sedan, Sherwood Green
74 Plymouth Satellite, 4 door sedan, Sahara Beige
74 Dodge Monaco Custom, 4 door sedan, Frosty Green
72 Ford Gran Torino, 2 door hardtop, Chestnut
71 Plymouth Sports Fury, 2 door hardtop, Blue

All above cars are V8's, automatic transmissions, Power Steering, Power Disc Brakes, Radio
30 Day, 100 Per Cent Warranty — Fully Reconditioned

Dodge CHRYSLER Dodge Trucks SALES/SERVICE
Top Quality USED CARS
We Service What We Sell
Steinberg MOTOR SALES LTD.
Williamsburg, Ontario
Telephone 535-2052