The Leader

XXXII No. 28 MORRISBURG, ONT. FRIDAY SEPT, 30, 1932

FEEDS

There has been a reduction in all kinds of feed this week.
We quote delivered:

Bran	$ .90
Shorts	1.00
Middlings	1.20
Sampson Feed	1.25
Hominy	1.25
Screenings	.85
Oat Feed	.55
Ooilcake Meal	1.70
Local Oats	1.10
Ground Barley	1.15
Whole Barley	1.10

Flour and Cereals

Maple Leaf, 98's, gingham	2.65
Five Roses, cotton	2.65
Harvest Queen, cotton	2.25
Castle Flour, cotton	2.25
Monarch Pastry, 24's	.65
Silvermoon, 24's	.55
Silvermoon, 7's	.20
Tea-Bisk', pkg.	.35
Red River Cereal, pkg.	.20

Poultry Feeds

Monarch Laying Mash	$2.10
Lakko Laying Mash	2.00
Scratch Feed	1.50
Lakko Scratch Feed	1.70
Oyster Shell	1.25
Grit	.75

Castle Flour

As a special, we offer Castle Flour in paper 98's for $2.00. This is an exceptionally good buy.

The MORRISBURG FEED & PRODUCE Co.
MORRISBURG, ONT. Phone 88



101 Needful and Necessary JOBS

This is Wonderful Fall Weather for Doing Them

But must not forget that we are sure to have it cold and wet. Are you prepared? Have you looked around the house and out-buildings for broken glass in the windows, putty off the sash, a leaky roof—that a roll of felt, a few nails, a little roof paint, would quickly repair.

We have all these articles at extremely low prices. Also remember that this is the beginning of the Stove Pipe Season. We have a very large and complete stock of Pipes, half length Pipes, Elbows and Tees.

Do not take chances by using old rusted, worn-out pipes that are apt to cause inconvenience and perhaps fire.

What about Hydrated Lime for white washing, or spraying the hen house, stables, etc. 50 lb. sack, only 75c.

R. H. BRADFIELD & CO.
THE HARDWARE STORE—Opposite St. Lawrence Hall
Phone 10.
MORRISBURG—ONTARIO

W. M. S. SECTIONAL MEETING

The sectional meeting of the Woman's Missionary Society of the Dundas-Grenville Presbytery was held in White United Church, Friday Sept. 23rd.

Mrs. Chas. Graham of Chesterville was presiding officer at both morning and afternoon meetings, which were well attended by members of the Society.

The morning devotional service was in charge of the Williamsburg auxiliary. After appointment of press and courtesy committees, the minutes of previous meeting held at Colquhoun were read by Mrs. Ralph Allison.

Rev. Thos. Knowles of Iroquois extended greetings, and Mrs. McAllister, president of the White Church auxiliary, gave words of welcome, to which Miss Bertha Merkley of Chesterville replied.

Mrs. Geo. Earle, president of the presbyterial, gave a very interesting talk on "Our Problems". She said we should aim to get two new members in each auxiliary, and two new auxiliaries in each section.

The report of the Whitby Mission School, prepared by Miss Pearl Feeley, our representative, was read by Mrs. Arthur Nash.

Mrs. Peterson, Temperance Secretary, gave a very interesting report of her work. Mrs. Peterson also gave the C.G.I.T. report for Mrs. McGuire, of Spencerville, who was absent.

After the secretary, Mrs. Smith of Chesterville, and treasurer, Mrs. Allison of Morewood, gave their reports, Mrs. T.O. Keyes of Winchester closed the meeting with prayer.

The afernoon meeting opened with Morewood auxiliary in charge.

Mrs. G.W. Carlyle of Mountain, secretary of Chrisian Stewardship and Finance, gave a very excellent talk on her work.

The roll call of auxiliaries was replied to by naming a missionary, that of circles and bands by an interesting item of their work.

Mrs. Wallace, secretary of Associate Helpers, and Mrs. Wiggins, Strangers' Secretary, each gave a splendid explanation of their work.

Well chosen hymns were sung at both services, Mrs. Chas. McInnis presiding at the organ.

Special musical numbers were given by Rev. T. Knowles of Iroquois, and Rev. W.E. Cochrane of Elma.

The next sectional meeting will be held at Williamsburg.

Rev. W.E. Cochrane, of Elma, gave a very interesting talk on Newfoundland.

This most interesting meeting closed with prayer by Rev. Mr. Russell, of Williamsburg.

GEORGE SHOWS THE WAY

Commenting on the example set by Hon. Geo. H. Challies, member for Dundas, the Chatham News, of recent date, says: "If every member of the House of Commons—and the Legislature, too—would, after every session, hold a public meeting, or a series of meetings, to express his opinions upon the nation's affairs and to supply enlightenment upon government actions, as he sees them, it would produce a far more intelligent electorate and would result in benefit to the member as well as to the people.

THE PARTRIDGE SEASON

Last Friday at Toronto, Hon. G.H. Challies, Ontario Minister of Game and Fisheries, announced that there will be no open season for partridge shooting south of the Canadian Pacific Railway from Toronto to Ottawa via Tweed, Smiths Falls and Kempton. North of the C.P.R. there will be an open season between Oct. 10th and 20th. Sportsmen will be permitted to take ruffed grouse or partridge, prairie hen and ptarmigan, but Hungarian partridge, which have been introduced to the Province during the past few years, and whose propagation in captivity has progressed slowly, may not be shot. Bag limits of five birds per day and fifteen per season are provided in respect of each species of grouse mentioned, and the birds taken must be disposed of not later than ten days after the close of the open season.

According to published reports, an open season is also proclaimed as follows:

In that part of the province lying north of the French and Mattawa rivers, and south of the main line of the C.N.R. from Oct. 10th to Nov. 26th, both days inclusive.

In that portion of the province lying north of the C.N.R. from the Quebec to the Manitoba boundary line, from October 10 to November 5th, both days inclusive.

POLICE COURT NEWS

Mr. Lor Sing, keeper of the New York Cafe at Iroquois, was summoned to appear before Magistrate McCormick on Friday, 23rd inst., at Iroquois, charged with keeping a common gambling house. He pleaded guilty to the charge and paid a fine and costs amounting to $72.90. The owners were instructed to put a new manager in the Cafe, and prohibit gambling in future.

As a sequel to the above, seven persons found in the place will appear before the Magistrate on a charge of being found in a common gambling house.

Three young men from Matilda appeared before Magistrate McCormick in police court here, charged with the theft of an automobile tire and rim. They each pleaded guilty to the charge. Their ages were 27, 19 and 18 years. The oldest as the principal offender paid a fine of $25 and costs, and each of the younger offenders $15. and costs, and the stolen property was returned to the owner.

A young man from Mountain appeared before the Magistrate on a charge of theft of a buggy wheel. He pleaded guilty, and was ordered to pay $10. and costs, or spend one month in charge of the gaoler at Cornwall.

Nine young men appeared on charges under the Liquor Control Act, and thirteen cases of infraction of the Highway Traffic Act during the week. All of these contributed to the revenue of the province.

LIST OF AWARDS AT SCHOOL FAIRS

BRINSTON

Oats—Lyle Sullivan, Jack Seeley.
Oats, sheaf—Donald Brown.
Barley, 1 qt.—Donald Brown, Russell Brinston, Roy Stone, Clifford Seeley, Marion Gordier, John Keyes.
Barley, Sheaf—Marion Gordier, Ivan Crowder.
Wheat, 1 qt.—Lyle Sullivan, Billie Whittaker, Gordon Hutchenson, Ivan Crowder, Louva Johnson.
Wheat, sheaf—Ed. Thompson, Wilfred Seeley.
Field Corn—John Bell, Arnold Graham, Lyla Hodge, Lorne Johnston, Jean Gordier, Denzil Locke.
Sweet Corn—Dena Kirker, Eleanor Bell, Lyle Sullivan, Joyce McKenneth, Gordon Hutchenson, Evelyn Froats.
Mangels—Russell Brinston, Edward Thompson, Graham Fossett, Newell Hanes, Lorne Kirker, Will Smail.
Turnips—Garnet Feader, Edward Thompson, Hilliard Steinburg.
Beets — Ivan Coucher, Harold Cooper, Garnet Fader, Ruby Fader, Graham Beckstead, Chas. Banford.
Carrots—Earl Fossitt, Mary Wilie Orma Kirker, Mary McCann, Geneva McMillan, Dena Kirker.
Parsnips—Stanley Major, Clifford Fader, Marion Gordier, Chas. Banford.
Onions—Harry Whttaker, Douglas Gallagher, Winnifred Gallagher, Clifford Fader, Kenneth Fader.
Potatoes—Donald Brown, Gladys Larmour, Garnet Gilmour, Eleanor Larmour, Irene Pope, Clifford Merkley.
Potatoes—Gladys Larmour, Gordon Hutchinson, Eleanor Sharra, Lorne Kirker, Jean Feader, Lloyd McMillan.
Asters—John English, Richard Gamble, Dois McGowan, Ford McCaslin, Joyce McKenneth, Harold Cooper.
Sweet Peas—Clifford Fader, Evelyn Froats.
Phlox—Levi Lewis, Eleanor Sharra, Doris Kirkwood, Clifford Seeley.
Cosmos—Chas. Banford, Clara Irvine, Doug. Janack, Russell Brinston, Jack Skelly.
African Marigolds—Gordon Hutchenson, Ruth Beckstead, Marion Gordier, Muriel Graham.
Gladioli—Jean Merkley, Ora Kirker, Leah Hodge.
Living Room Bouquet— Cliff. Merkley, Harold Irvine, Lloyd Merkley, Douglas Irvine, Garnet Fader, Donald Irvine.
Cockerel, Barred Plymouth Rock—Graham Fawcet, Marion Gordier, Doris Hanes, Gordon Hutchinson, Will Smail, Ed. Thompson.
Pullet, Barred Plymouth Rock—Doris Hanes, Edward Thompson, Marion Gordier, Graham Fawcett, Lawrence Bell, Clifford Bell.
Hen, Barred Plymouth Rock—Janet McAllister, Marion Gordier, Doris Kirkwood, Harold Gilmor, Janet Hanes, Ernest Fader.
Cockerel, S.C White Leghorn—George Cooper, Warwick Knowles, Berald Harper, Ivan Crowder, Denzil Locke, Daird Knowles.
Pullet, S.C White Leghorn—David Knowles, Warwick Knowles, Ross Hanes, Margaret McCann, George Cooper, Harold Cooper.
Hen, S.C White Leghorn—Ross Hanes, Harold Cooper, Gerald Harper, Denzil Locke, Margaret McCann, George Cooper.
Draft Foal, pure bred or grade—Garnet Shaver, Lorne Kirker, Denzil Locke, Will Smail.
Holstein-Freisan Heifer Calf—Ross Hanes, Will Smail, Lyle Hodge George Hamilton.
Ayrshire or Jersey Heifer Calf—Clifford Bell, John Bell, Garnet Shaver, Chas. Sanford.
Showmanship Dairy Calf—Garnet Shaver, Ross Hanes, Clifford Bell, Will Smail.
Showmanship Foal—Garnet Shaver, Will Smail, Lorne Kirker, Denzil Locke.
Five McIntosh Apples—James McAllister, Allen Knowles, Hubert Casselman, Garnet McGowan, Clinton McInnes, Margaret Gibbons.
5 Fameuse Apples—Chas. Banford, Harold Cooper, Mary Deeks, Hubert Casselman, Gerald Cornell, Marion Gordier.
5 Wealthies—Ruth Beckstead, Garnet Fader, Margaret Gibbons, Gerald Connell, Hubert Casselman, Donald Brown.
5 Duchess—Graham Fossett, Beulah Kirkwood, Clifford Collison, Doris Kirkwood, Donald Brown, Louva Johnston.
Best Collection of Apples—Mary Deeks, Jean Gordier, Hubert Casselman, Harold Cooper, Chas. Banford, Warwick Knowles.
5 Tomatoes—Harvey Whittaker, Jas. Johnston, Donald Brown, Marion Gordier, Hubert Casselman, Nowell Hanes.
½ doz. meat sandwiches—Marion Gordier.
½ doz. tea biscuits—Annie Hodge Ruth Beckstead, Mary Deeks, El-

(Continued on Page 4)

FOR QUICK SALE OR EXCHANGE

6

Very Desirable CLOSED CARS at Reasonable Prices.

DON'T DELAY

Fetterlys' Limited

BOX 367 — — — MORRISBURG, ONT.
TELEPHONE 43

"AT THE OLD STAND"

MILLFEED

Bran	$ .90
Shorts	1.00
Middlings	1.20
Gluten	1.15
Screenings	.85
Vim	.55
Oilcake Meal	1.70

FLOUR

$2.00 per cwt. and up.

JOHN DAIN

Lumber, Sash, Doors and Mill Work of Every Variety
Gyproc, Rooting, Builders' Supplies Of All Kinds, In any Quantity.
DELIVERED FREE

A card or phone call will bring our Representative to answer your inquiry.

The M. F. BEACH Co., Ltd.
WINCHESTER

HOUSE FOR SALE

A small, comfortable House in Morrisburg. Low price and easy terms. Apply to

ARTHUR FLYNN Morrisburg, Ont.

Voice of the Press

Canada, The Empire and The World at Large

CANADA

Conference Results

Beyond the actual tariff arrangements, three results have come out of the Imperial Conference of prime and vital interest to Canadians: 1, The creation of a tariff Board which, if properly constituted, can and should tend to keep the tariff out of politics and beyond political manipulation. 2, The putting of an entirely new face on the agenda for the coming World Economic Conference, which will be the major testing ground for the whole principle of tariffs. 3, An encouragement to the reciprocal tariff element in United States, to come out with proposals for bettering trade relations with Canada.—Vancouver Sun.

British Justice

When Lord Kylsant was sentenced to one year in jail for publishing a misleading financial startement there were those who believed that he would not serve his time like an ordinary prisoner, or that he would serve any considerable part of it. He had been a member of Parliament, was a member of the House of Lords, connected with some of the aristocratic houses of England and Wales, a personal friend of every member of the cabinet, and he was—or had been—a millionaire. But the noble lord went to jail, and he has just been released after serving ten months of his twelve, which is the customary remission granted to a prisoner for good conduct. British law is no respector of persons. —St. Thomas Times-Journal.

Accident Every Forty Minutes

According to the records of the Motor Vehicles Branch of the Ontario Department of Hghways, motor vehicle accidents during August last year averaged more than 33 per day. Included in this number there were 77 fatalities and 1,025 persons injured. This record, be it understood, is for the Province of Ontario alone, and not the whole country, as one might imagine from the size of the figures.—Gananoque Reporter.

Quotations From Shakespeare

Even the most illiterate quote Shakespeare every day. Indeed most of us do not know we should use quotations for these current sayings from the Bard of Avon's writings: "Dead as a doornail; eaten out of house and home; as good luck would have it; mad as a March hare; cake is dough; every dog has his day; fast bind, fast find; every man to his trade; familiarity breeds contempt; good wine needs no bush; make hay while the sun shines; past cure, past care; pitchers have ears; poor and proud; sink or swim; speak by the card; the world on wheels; we burn daylight; woo in haste and wed at leisure; give the devil his due; and what the dickens!" —Brandon Sun.

"Made In Germany"

During April, May and June of 1932, imports from Germany were valued at $2,576,845, as compared with $3,209,490 in the corresponding period of 1931. The exports to Germany in the last three months totalled $1,210,-119, as against $4,061,681 last year. The falling off in the volume exported is large. Imports from Germany covered a wide range of products, but the chief items were classed under chemicals and chemical products, amounting to $778,020 in the last three months; iron and its products, $352,155, non-metallic minerals, including coal, $211,-086; fibres, $311,629; miscellaneous, $456,731.—Brandon Sun.

Worthless Fortunes

The miser is a phenomenon as old as civilization; and from the very beginning he has been a great puzzle. There died in the middle west the other day an aged recluse who had lived in a tiny apartment on a mean side street. To all appearances he was just one notch above actual destitution. But when his effects were examined after his death, it was found that he owned cash and securities worth upwards of $800,000. Cases of this kind are continually coming to light, of course, and there is nothing especially unusual in this one. But it does make one wonder, anew—"Why?" The money did the man no earthly good. It is now being divided among 39 cousins, and it is doubtful if he saved it on their account. It did him no good whatever. What can be the motive that makes a man treat his money that way?—Guelph Mercury.

Buy Empire Coal

It is costing Canada an enormous sum of money to meet her interest obligations to American investors in American funds. The less we purchase in the Republic, the greater will be the value of our dollar across the line; our expense of meeting the premium charge on American money will go down proportonately. Inasmuch as coal is one of our chief imports from the United States—running into a sum estimated anywhere up to a hundred million dollars annually—it is certainly desirable, from a national point of view, to cut such imports down to the lowest possible figure. Heavier buying of Welsh coal willl help. The individual may pay a little more, but the general effect will be good.—Border Cities Star.

Small Farms in Ontario

It is the very general belief that Quebec is preeminently the province of the small farms. But it is not so. Ontario is. The old idea was that the typical French - Canadian farmer divided his lands amongst his sons to keep them around him, so far as possible, in that family contentment and social intercourse so typical of the habitant. But the cold figures of the Dominion Bureau of Statistis tells us otherwise. There are 46,539 farms in Ontario of less than 50 acres, and in Quebec only 23,686. — St. Thomas Times-Journal.

THE EMPIRE

Epidemics of Crime

In every country except the United States, where the disease seems endmic, epidemics of criminal violence break-out with a certain regularity. The automatic pistol and the motor car have made these appeals to force more sensational and more difficult to deal with, yet a glance at the past suggests that they are seasonal and almost a matter of fashion. This country has just passed through one of these periods, and it is noticeable that it coincides with a time of hot weather. Experts in France, where such waves of violent crime are common, have always connected them with the Dog Days.—Saturday Review (London).

The New World Society

There can be no doubt whatever that Mr. Wells' support of a world-dictatorship based upon complete and centralized financial control will make a strong appeal to the cosmopolitan group of financial "Samurai" now intriguing for the world's throne; but if, as we believe in common with ordinary humanity, nationality is as natural a fact as individuality and one of the essential characteristics of the species Man, then not all the efforts of all the would-be dictators of the world will be able to eradicate it, or even suspend its action for more than very brief and bloody periods. We are not so chauvinist as to deny the attraction of the idea of a World Society of Nations, even if it be possible, of a World Commonwealth of Nations. The emergence, hesitating and amorphous as it is of a British Commonwealth from the shell of a British Emipre, is perhaps a shadow of a possible future. But the difference between a world of nations in intelligent and voluntary co-operation and a world of functional groupings subservient to a super-State composed of self-selected, all-powerful neurotics, is exactly the difference between a harmonious society based on slavery and sanctioned by force.—New English Weekly (London).

The New Welland Canal

The West Indies, which regularly bear witness to the efficiency and courage of Canadian National enterprise as interpreted by her magnificent steamship service, will applaud the Welland effort as further evidence of what the Canadian spirit can contribute, not only to the growth of Canada, but to the development of the world.—Trinidad Guardian.

Canada's Exports Up For Dressed Poultry

Ottawa.—Canada's export dressed poultry business is growing. In August the export was 71,397 pounds, valued at $14,318, compared with 17,-199 pounds at $4,150 in July and 7,607 at $2,607 in August, 1931. The export during the last 12 months was 1,116,-182 pounds compared with 332,502 pounds in the previous 12 months, says a Dominion Bureau of Statistics report.

The people of the United Kingdom are taking to Canadian poultry. Out of the total of 329,285 pounds which have gone there in the past 12 months 216,182 pounds went in the last four months. The quantity in August was 50,372 pounds and in May, 117,771, these being the biggest months.

Young Pigs in Baby's Garb Smuggled into Austria

Vienna.—Custom authorities have revealed that suckling pigs disguised as infants were being smuggled across the Austrian border from Hungary because the price of pork there was far below the Austrian price.

Authorities said many women were dressing up the pigs as their own babies. By first stupefying the animal with a swig of alcohol out of a nursing bottle, they avoided a tell-tail squeal when passing the border with "a sleeping child."

Favorable Trade Balance Reported by New Zealand

Wellington, N.Z.—The New Zealand Government have reported a favorable trade balance for the last export year of £12,483,000, the largest since 1922.

Exports were valued at £35,546,000, a decline of £1,398,000 from the previous year, while imports fell in value by £10,310,000 to £23,063,000.

Great Explorer Commemorated



Louis Cote of Ottawa unveiling the tablet in memory of the great explorer, Etienne Brule, who journeyed down the Humber River to discover Lake Ontario.

Prince of Wales to Wed 22-Year-Old Swedish Princess?

Visit to Stockholm Declared "A Private Family Visit" Gives Rise to Betrothal Gossip

London. — Europe's royal matchmakers revived their whisperings last week when the Prince of Wales departed by airplane for Scandinavia, home of the world's most eligible princess. He flew to Copenhagen, but will reach Stockholm, Sweden, Oct. 15.

It has been two years since rumor connected the names of Britain's royal heir and the slender, golden-haired Princess Ingrid, granddaughter of King Gustav V of Sweden. On this occasion, as before, reports of an impending engagement are almost certain to be denied, but society circles profess to see unusual significance in this visit.

For one thing, it was described as "a private family visit." Just before leaving, moreover, the Prince spent some time with his royal parents at Balmoral. Still again, those who observe formalities point out that it is the Prince's first visit to the Swedish court and, as such, the most appropriate occasion for asking the hand of 22-year-old Ingrid.

It is taken for granted that Princess Ingrid will see much of her visiting cousin during the trip. Ingrid, whose mother was a first cousin of King George, has long been regarded as the most logical choice for the Prince of Wales, if and when the British heir decides to marry. A year from next June the Prince will be 40, and many of his countrymen feel his decision should be forthcoming soon.

Ingrid is one of the few unmarried princesses in Europe of Protestant faith, and she and the Prince have many interests in common. The Swedish princess is an expert horsewoman and, like the Prince, fond of outdoor sports, such as golf, motoring, swimming and tennis She took up flying when she was 20.

Tall and slim, with a soft round face and the heavy eyelids of a dreamer, she is exceptionally attractive and is considered one of the best-dressed women in Europe, She is an accomplished musician and takes a keen interest in the theatre and opera.

Dip the Live Stock Now

September is the last month in which to dip sheep without risk of their taking cold. The lice, ticks and mange mite should not be permitted to live on and increase to become more troublesome during the cold weather. The few parasites that are present in September will, if allowed to, increase to great numbers by spring. These tormenting, bloodsucking pests rob the animal of every chance of being profitable. During a year of close profits, only the parasite free animals can be expected to pay their way and make a dollar. Look every member of the flock over and if you find but three ticks or lice on each animal, remember that these few can increase to many hundreds by spring.

Firemen in New Role Save Ship From Sinking

Yarmouth, N.S.—"Hurry! The ship is sinking," came over the telephone at Central fire station. It was a new role for the firemen, but they sped to the waterfront and saved the motorship Reo from foundering at her wharf.

The Reo, an oil-burner, had 50,000 gallons of oil on board, and the firemen salvaged that. She had been on the slip for repairs, and when returned to the harbor her sea-cock at the bottom was open.

Beeton Farmer Stricken at Chores Cause of Death Questioned

Symptoms of Poisoning Seen as Father of Six Collapses—Had Been Healthy—Inquest Is Ordered

Beeton.—Strychnine poisoning is believed to have caused the mysterious sudden death Sunday morning of William Coon, a 52-year old farmer of Tecumseh Township, between Beeton and Schomberg.

Admittedly suspicious of foul play, the police and Coroner Dr. K. A. Cummings of Bond Head have ordered an inquest. The dead man's stomach and its contents were sent to Toronto to be analyzed by Prof. Jocelyn Rogers and examined by Dr. E. R. Frankish, medico-legal expert working under the Attorney-General's department. The theory of suicide or accident is being canvassed carefully.

Sunday morning, according to Chief Constable Daniel W. Watson of Beeton, who has opened a full investigation of the case, Coon went to the barn for the morning chores.

In a few minutes, speaking to his boy of 13, the oldest child of six, who was with him, Coon complained of feeling dizzy. The lad assisted his father back to the farmhouse, where Coon collapsed to the floor.

A member of the family sent for Dr. Kay of Schamberg, who found Coon at the point of death. When the patient failed to respond to his treatment, Dr. Kay sent for Coroner Cummings. When the latter arrived Coon was dead.

"The symptoms," said Coroner Cummings, "suggest to me poisoning—probably strychnine. I had a post mortem performed and sent the stomach to Toronto for analysis. The result of this will be revealed at the inquest."

The coroner admitted that nothing yet revealed would suggest suicide or any motive for self-destruction. The victim's manner when stricken, Dr. Cummings said, was that of a man unaware of what ailed him.

Coon had been in good health recently, the authorities learned, and was not despondent. On Saturday he assisted a neighbor to thresh, and put in a strenuous day's work.

Chief Constable Watson has decided that the case calls for careful investigation, and has notified the provincial police. Constables from the Barrie detachment of the Ontario force are taking over the investigation.

Coroner Cummings and Chief Watson empanelled a jury which viewed Coon's body and adjourned the inquest until Saturday at 2.30 o'clock p.m.

C.P.R. Earnings Reveal Increase

Weekly Revenue Exceeds 1931 Figure by Total of $472,000

Montreal.—Traffic earnings of Canadian Pacific Railway for the weekly period ended Sept. 21, show an increase of $472,000 when compared with the corresponding period last year, it was announced here Saturday. Gross earnings were $3,517,000, as compared with $3,045,000 in the same period of 1931.

This is the second time this year that gross earnings of Canadian Pacific have shown an increase. The last increase was in the period ended August 31, when earnings of $3,730,000 showed an increase of $19,000, when compared with the corresponding period of 1931.

"Farm Week" In Ontario Planned For October

Toronto.—To increase the sale of Ontario agricultural products in the urban centres of the province, an Ontario farm products week is to be held some time in October, J. B. Fairbarn, deputy minister of agriculture, announced last week. The province will be divided into four sections with an agricultural expert in charge in each and the co-operation of various organizations has been enlisted to impress upon the citizens the benefits to be gained by buying home products.

Parades will be staged, competitions held, and all stores handling foodstuffs will be asked to co-operate by featuring Ontario products in their windows. A meeting of interested citizens was held in Queen's Park.

Seneca Man Killed Chicago Autoist Held

Cayuga, Ont.—Result of a highway accident, David Christie of Seneca, was dead Sunday night and M. J. Albright of Chicago was in Haldimand jail after being arrested at Jarvis.

Christie was struck as he was crossing the highway on his bicycle after leaving the car of William Diener, who had picked him up coming from work.

The car that struck Christie sped on. Later provincial officers arrested Albright at Jarvis.

Canadian Flier Thrills U.S. Crowds

Takes to 'Chute When Inverted Plane Loses Wing 3,500 Feet Up

NewBrunswick, N.J.—Kenneth Unger, Canadian Great War flier, provided 10,000 spectators at the Hadley Airport here with an unscheduled thrill.

He was entertaining with an exhibition of stunt flyng when the left wing of his plane was torn away while he was flying upside down at an altitude of 3,500 feet. Unger jumped from the machine with his parachute and landed unhurt. Just before leaping he turned off the ignition switch and probably prevented a serious fire when his plane crashed near some houses a half mile away.

Exports Exceed Imports By $38,684,390 for 1931

Ottawa.—During the 12 months ending August, Canada's excess of exports over imports was $38,684,390, but in the 12 months ending August, 1931 the excess of imports over exports was $45,132,402, and in the twelve months ending August, 130, the excess of imports was $103,506,231, says a report issued by the Dominion Bureau of Statistics.

It is the trade with the United Kingdom which is responsible for this favorable balance. In the 12 months ending August, 1932, the excess of exports to Great Brtain over imports was $75,335,916 compared with $64,461,488 in the previous 12 months, the report adds.

Imports from the United States exceeded the exports to that country in the last 12 months by $88,622,709 and in the previous 12 months by $170,471,-489.

Breed the Ewes Early

In districts where parasites interfere greatly with sheep raising, it is advisable to breed the ewes early if you have suitable buildings and a market for early lamb. Worm infestation takes place during the warm days of spring and later on up to the period of frost. The early lamb born in January or February will be well grown and ready for market before the season for worm infestation arrives, as there is but little danger of lambs becoming infested during cold weather. By marketing early you will not be dividing profits with the worms. To market early you must breed early and take good care of the ewes that they may milk well, and raise a good lamb.

Welsh Anthracite Arrives in Manitoba

Winnipeg, Man.—A shipment of Welsh anthracite coal has been brought to Maitoba for the first time, and local coal dealers predict that eventually it will replace the hard coal imported for years from the Unted States.

The Welsh product enters Canada duty free, whereas there is a low import tariff on the anthracite which comes from the United States. It is said that the Welsh coal is practically free from impurities.

Bad Cheque Tendered for Marriage License

Whitby. — J. W. Gordon, young Oshawa man who allegedly tendered a worthless cheque to Town Clerk Frost for a marriage license, pleaded guilty to several charges of theft and to attempting to rob a Chinese cafe when he appeared before Magistrate Willis Saturday. He promised to make restitution and was remanded one week for sentence.

"Any orders while I was out?" asked the shopkeeper. "Yes, sir. A fellow came in and ordered me to put my hands up while he rifled the till."

Sets New Record in Hefty Sport



A braw hoister is G. Clark of Dundee, Scotland, and he put plenty of action into his throw of the 56-pound weight at the Aboyne Highland games, recently, to set a new mark of 39 feet, 9 inches.



What New York Is Wearing

ANNEBELLE WORTHINGTON

Illustrated Dressmaking Lesson Furnished With Every Pattern



An interesting peplum jacket dress that may be developed as a skirt and blouse or as a complete dress, by choosing one material.

The crossover bodice closure minimizes breadth, which makes this charming model equally suited to miss or matron.

The original used brown diagonal woolen for the skirt with Spanish tile plain woolen for the bodice. It's a combination especially popular for college wear.

Style No. 3203 may be had in sizes 14, 16, 18, 20 years, 36, 38, 40 and 42 inches bust. Size 16 requires 2¼ yards of 39-inch material for skirt.

It's snappy developed in soft black and white tweed-like woolen as a complete dress.

It's interesting too for more dressy wear with the skirt of black sheer velvet with the blouse of eggshell crepe satin.

HOW TO ORDER PATTERNS.

Write your name and address plainly, giving number and size of such patterns as you want. Enclose 20c in stamps or coin (coin preferred; wrap it carefully) for each number, and address your order to Wilson Pattern Service, 73 West Adelaide St., Toronto.

BACKACHE NOT DUE TO AGE

Many people think that backache is a trouble that comes naturally with advancing years, but this woman of 71 proves that it is not.

"I suffered for a long time from backache," she writes, "but put it down to my age (71). Reading your announcement, I thought I would try Kruschen Salts. I have been taking it for some time and have found great relief. I thought you would like to know it has done me a world of good." —(Mrs.) E. R.

Pains in the back are the penalty paid for inactive kidneys. Kruschen Salts can be safely trusted to set the matter right. Because Kruschen contains just what Nature needs to persuade your kidneys back into a healthy normal condition. After that, your blood throws off all impurities; there's no more trouble; no more pains; backache becomes merely a bad memory.

Amusing Anecdotes Of Famous People

Perhaps the greatest "beat," or "scoop" ever obtained by any newspaper man in modern newspaper history was when, in July, 1878, Stephen de Blowitz, famous Paris correspondent of the London "Times," secured an early copy of the Treaty of Berlin and published in "The Times," at the very hour it was being signed by the leading statesmen of Europe.

* * *

It used to be believed in newspaper circles that Blowitz—who was gifted with a marvelous memory—was given a sight of the Treaty by a friendly diplomatist and memorized its contents. But when his "Memoirs" appeared, he revealed that he actually got a copy of the Treaty before it was signed, although he does not say from whom. William Dodgson Bowman (in "The Story of The Times") thinks it was from M. Waddington, French Minister of Foreign Affairs. How Blowitz got his historic "beat" from Berlin to London is another—and an exciting — story but too long to be told here.

* * *

Many are the stories told about Blowitz's prodigious memory. Mr. Bowman recalls that when Blowitz was just a young member of the "Times'" Paris staff, J. T. Delane—the "Thunderer's" most famous editor—paid a short visit to the French Capital. Blowitz acompanied him to Versailles, where they heard M. Thiers, the President, deliver a long and important speech in the Chamber.

* * *

The same night Delane left for London and Blowitz saw him off at the train. At that time there were no satisfactory arrangements for reports of proceedings in the French Chamber. Delane expressed his regret at this and added:

"If we could have given that speech from one end to the other in tomorrow morning's paper, what a glorious thing it would have been."

* * *

This set Blowitz thinking. He had listened attentively to the speech and believed he could recall it word for word. He went to the telegraph office and, to cut the story short, when Delane next morning opened "The Times." he found it in two and a half columns reporting the entire speech he had heard on the previous afternoon at Versafiles.

* * *

Speaking of marvellous memories, Mr. Bowman says that to William Woodfall — editor of the London "Morning Chronicle," when "The Times" was born, January 1, 1788—belongs the distinction of being the originator of the "Parliamentary Report." Before he took up this work the public had to be satisfied with a few lines summary of the previous day's debates in Parliament. Woodfall, acting as his own reporter, sat night after night in the Press galleries of the Houses of Parliament.

* * *

"Without taking a single note," Mr. Bowman quotes a contemporary of Woodfall's as recording, "to assist his memory, without the use of an amanuensis to ease his labor, he has been known to write sixteen columns after having sat in a crowded gallery for as many hours, without an interval of rest."

* * *

Disraeli was a profound believer in the use of flattery, as we know. Once when Matthew Arnold questioned him curiously about the secret of his wonderful success with Queen Victoria, "Dizzy" explained it all with his engaging airiness by remarking that in flattering the fairy he "laid it on with a trowel."

* * *

Of the first meeting between "Dizzy" and Delane, Sir Algernon West tells this story—chuckles Mr. Bowman:

"A lady told me," Sir Algernon says, "that she was present when Disraeli and Delane first met. Disraeli overwhelmed the editor with flattery.

"'Did you like it?' said my friend to Delane afterwards.

"'No,' he replied, 'but I like to think that Disraeli thought I was of sufficient importance to make it worth his while.'"

* * *

An amusing story about Edwin Booth, which, as Richard Lockridge says (in "Darling of Misfortune"—a most interesting biography of the celebrated actor) is, "rather too good to be true," has it that somewhere they billed Booth as "Mr. Booth"—the old form, then falling a little into disuse. Booth shook his head.

"Make it simple Edwin Booth," he directed.

Apparently the correction was sent to the printed by word of mouth. At any rate, it appeared so:

"Simple Edwin Booth, tonight in ....."

* * *

Booth could not play Romeo. And, moreover, he knew it. Thereby hangs the point of a story, told by J. Ranken Towse, noted New York dramatic critic, and re-told by Lockridge, himself a writer on the drama. Towse once called on E. A. Sothern (father of E. H. Sothern), whom he found chuckling reflectively. It seems that Booth had just left and Sothern explained that he and Booth had been talking about a certain pesky critic who had written of Sothern's Claude Melnotte, that it exhibited "all the qualities of a poker except its occasional warmth."

* * *

"I suppose," Sothern said to Booth after he had quoted that quip against himself, "that my performance of Melnotte was as bad as anything ever seen on the stage."

"Ned (Booth) chuckled," Sothern said, telling the story to Towse. "Then he spoke."

"You never saw my Romeo, did you?" he asked simply.

* * *

Booth's somewhat odd humor asserted itself following the attempt on his life in a Chicago theatre (says Mr. Lockridge). On April 23, 1879, a madman, by name of Mary Gray, fired two shots at Booth from the Balcony, during a performance of "Richard III." Fortunately, neither shot found its mark, although the tragedian heard the second "whine past his head." Later on, Booth had one of the recovered bullets set in a gold cartridge cap, which was engraved:

"From Mary Gray to Edwin Booth. April 23, 1879."

Gems from Life's Scrap-book

MUSIC.

"Music is well said to be the speech of angels."—Carlyle.

* * *

"The hidden soul of harmony."—Milton.

* * *

"There is music in all things, if men had ears."—Byron.

* * *

"Music is the child of prayer, the companion of religion." — Chateaubriand.

* * *

"Music washes away from the soul the dust of every-day life." — Auerbach.

* * *

"Music is the rhythm of head and heart."—Mary Baker Eddy.

* * *

Remember:—Beethoven, the great composer, never heard some of his greatest works. His music was of the soul.

"Noise Hound" Keeps Quiet In Studio for Talking Films

One of the strangest jobs in the talking picture studios is that of the "noise hound." He does not make noise, but hunts it down and eliminates it. It is his job to find the unwanted sounds that seem always to be echoing about the studios and remove the causes says "Popular Mechanics Magazine." For this purpose he uses a voltmeter testing apparatus and an ear trumpet. Whenever the man who regulates the sound apparatus reports some extraneous noise that interferes with recording, the sound detective goes to work.

Time was wasted not long ago when a gurgling sound was heard while one picture was being made. It finally was traced to a drinking fountain just outside the camera's vision, difficult to find because it was heard only when an actor or workman took a drink. Sometimes a "bug" brought on by electrical vibrations causes the trouble, and once a cricket stopped work on a picture until it could be removed.

New Crate for Citrus Fruits

Packing, shipping and marketing of fruits all are simplified by a cylindrical knockdown container that is used instead of flat boxes, particularly for citrus fruits.

For Baby's Bath

More than that of any other member of the family, baby's tender, delicate skin needs the greatest care and attention. The soft soothing oils in Baby's Own Soap make it specially suitable for babies, and its clinging fragrance reminds one of the roses of France which help to inspire it.

"It's best for you and Baby too."

The Good Samaritan

Sarah E. McCahey

The neighbors did not like the little boy in the family which had just moved to Harmony Street. They thought him altogether too "fresh." He "spoke up" to people, calling them "out of their names," as one victim of his so-called ridicule phrased it.

In the first place, one of the things he had done when his people were settled in their new home, was to stroll nearly the whole length of Harmony Street and curiously read the door-plates of his neighbors. Having, as he thought, learned their names, he watched for doors to open and later accosted any members of these households who came near him.

Then one Sunday morning as the churchgoers were on their way to church, when they reached the house of Johnny Smart, they found him smilingly standing at the family gate.

"Good morning, Mr. Snithers," he said to the dignified cashier of the town bank.

The man's name was "Smithers," and not liking Johnny's distortion of it he did not answer.

"Good morning, Miss Muck," he then said politely to the church organist hurrying by.

"You're a saucy boy," Miss Muir answered tartly.

But when Mrs. Tolson came along, and Johnny again spoke up politely: "Good morning, Mrs. Toddle," the goodnatured woman laughed heartily.

"Where'd you get my name, Sonny?"

"On your door-plate, 67 Harmony Street. I saw you going in there. Have you got any little boys?"

"You're pretty young to be able to read door-plates correctly," laughed Mrs. Tolson. "Go in and ask your folks if you can come along to church with me."

Johnny disappeared and soon a pleasant-faced woman come to the door.

"You're very kind," she said. "You see, we have only just come from a part of the West where everybody knows and speaks to everybody else, and so far, it has been very hard for Johnny. He doesn't know anybody, nobody speaks to him and he does not know what to make of it."

"You let him come along with me, and I'll soon fix that. He's made a pretty good start for himself already, although he's got names mixed up a bit. If he hasn't exactly made friends he's attracted attention."

Later, coming out of church, Mrs. Tolson greeted with more than usual cordiality a Mrs. Arnold who had her two little boys with her.

"Let these little folks walk along ahead of us," said Mrs. Tolson, "I want to talk to you."

Fifteen minutes later Johnny Smart's mother looked out of her window with happy eyes at her small son as he approached flanked on either side by a smiling boy.

Mrs. Tolson chuckled as she went her way. "'Toddle'—that's a good one, and he's not so far wrong either. If I get much fatter it will be all I can do."—Issued by the National Kindergarten Association, 8 West 40th Street, New York City. These articles are appearing weekly in our columns.

Modern Calendar Sought By Abyssinian Emperor

Addis Ababa.—In line with his plans to "Westernize" his primitive country, Emperor Haile Selassie is trying to introduce the modern calendar into Abyssinia.

But the clergy, who are a powerful factor, are fiercely opposed to it. They insist on the retention of the present Ethiopian calendar, which dates from pre-Biblical times.

The Abyssinian year begins on September 10 in the Gregorian calendar. The months have thirty days each and are named Maskarram, Tekemt, Hadar, Tahsas, Tarr, Yekatit, Magawit, Miaziah, Genbot, Sanul, Hamle and Nas'hi.

The extra five days of the year are classed as holidays. The Abyssinian reckoning of time is about seven years and eight months behind the Gregorian calendar.

The Emperor also would like to introduce the Latin alphabet into Abyssinia, replacing Amharic characters. But here again the priesthood objects.

Speer Slows Car Traffic By Increase in Spacing

San Francisco—A study of vehicular traffic by the California Automobile Association shows that increasing speed does not necessarily increase the number of cars passing a given point in a fixed period.

Theoretically, the faster traffic moves the greater the number of cars passing a given point, thus increasing the flow of traffic. Practically, the report states, this is untrue, because as speed increases the distance between automobiles for safe driving also increases.

As an illustration it is pointed out that at twenty-three and a half miles an hour a safe hourly capacity of the traffic line is 2,600 vehicles. At forty-five miles an hour the safe distance between cars has more than doubled, and the capacity is but 1,760 cars an hour.

All true work is sacred; in all true work, were it but true hand-labor, there is something of Divineness.

Nothing like Red Rose when you crave a real good cup of tea



French Girl Perfects Trap For Mosquitoes

Germaine Coudon, a young woman who runs an electrical supply shop at Saintes-Maries-de-la-Mer, near Marseilles, is being acclaimed by the Paris press in a manner almost as fervent as that which followed the raising of the siege of Orleans in 1429 by the famous Joan. Mlle. Goudon has invented an apparatus which slays mosquitoes by the million—it is cheap, it is portable, and has just had a series of successful tests in the marsh which surrounds the inventor's home town.

The apparatus consists of a tube set up vertically; at the top is an electric bulb emerging from a funnel seventy-five centimeters in diameter. At the base of the tube is a battery and small dynamo, which perform three things—they ignite the bulb, rotate a fan which causes a strong current of air to descend the tube, and furnish a heat blast. The mosquitoes lured by the light approach the funnel and are immediately sucked in, with all the force of a vacuum cleaner, down the tube where the heat blast awaits them. Or, instead of the blast a linen bag may be provided so that the insects can be preserved in bulk.

At the recent experiments, which were attended by several scientists, the bag weighed six pounds and its contents were estimated, by an entomologist present to be 3,400,000 bodies—all gathered in less than an hour.

Three apparatus will soon be set to work in the swamps of Camargue Island, in the mouth of the Rhone, habitat of wild bulls and picturesque cattlemen, as well as of mosquitoes. Others will be set up at the expense of the national government in the lowlands of the forests of St. Germain-en-Laye, the meadows of Versailles and Fontainebleau, and other show places near Paris.

Germs Lose Virulence Through Absence of Prey

Experiments on human beings who permitted themselves to be inoculated with living germs of the African sleeping sickness have proved, it is announced by government authorities in Kenka, that when these germs are deprived for many generations of human beings to live in they seem slowly to lose their ability to infect human bodies, The Baltimore Sun says.

One of the islands in Lake Victoria once was so infested with the germs of this disease and with the tsetse flies which carry these germs that in 1009 the entire human population of the island was deported. Since then the island has been uninhabited, although scientific expeditions have visited it at intervals to collect tsetse flies and examine them for germs.

These germs have been found regularly also in the bodies of white antelope on the island, the germs being able to live in the bodies of wild game if no domestic cattle or human beings are available. Recently several thousand infected flies from the island, containing species of the sleeping-sickness germs which must have been more than twenty years without experience in infecting human beings, were taken from the island to the government laboratories and some of the germs injected into monkeys.

Although the germs infected the monkeys in the usual manner, the medical experts suspected that the germ races had lost part of their virulence. Accordingly, supplies of the germs were injected into human volunteers, none of whom developed the sleeping sickness. Whether this loss of virulence by the germs marooned for twenty years on the island would be maintained if human beings returned there for the germs to live in no one knows as yet.

Cannot Produce Light Without Heat, Says Professor

"Practically every illuminant in use today is patterned after the sun and stars," we are told by Professor E. Newton Harvey, of Princeton, says, "Gas Logis." "The attempt is made to heat an incandescent filament to the highest temperature possible. We can not attain the temperature of the sun—5,000 degrees—but we do attain two-fifths the temperature of the sun and a brightness sufficient to convert our principal thoroughfares into great white ways.

"No artificial lamp is known that does not give off ample heat to be felt by the hand. It is all 'hot light.'"

Classified Advertising

AN OFFER TO EVERY INVENTOR. List of wanted inventions and full information sent free. **The Ramsay Company.** World Patent Attorneys. 273 Bank Street, Ottawa, Canada.

MOTOR BOAT FOR SALE.

RICHARDSON DOUBLE CABIN cruiser, about thirty feet, in use altogether only four or five months in two seasons; complete equipment including carpets, bed and table linen, china, glassware and silver as well as all marine equipment and many extras. This cruiser with its two cabins and its well equipped galley is an unusually comfortable boat for week-ends or longer cruises for four to six people. It is exceptionally seaworthy and has cruised all over the Great Lakes. It has a high class and very economical 60 horsepower, six-cylinder power plant with complete electric lighting throughout and speed of 12 to 14 miles per hour. It is a special paint job and very attractive in appearance. Owner will sacrifice for half its original cost. H. Watkins. 73 W. Adelaide St., Toronto.

"Sell by Smell" Drive Aids Hosiery Section

In a recent test, says "United States Commerce Reports," four pairs of hose were shown to a number of American women, one as it came from the factory and the other three scented very faintly with sachet, fruity and narcissus fragrances. The women were asked to rate the hosiery according to quality. Although the perfume was so faint that only six out of 25 women consciously noticed it, 50 per cent. judged the narcissus pair to be of the best quality, 24 per cent. the fruity pair, 18 per cent. the sachet and only 8 per cent. picked the unperfumed pair.

The test to determine the effect of odors upon purchases is a part of the selling movement initiated by commercial concerns several years ago under the slogan of "Sell by Smell," and has resulted in the extension of the uses of many aromatic products of synthetic origin particularly the perfume materials. It indicates opportunities for the expension of sales abroad.

Producers of synthetic aromatics (flavors and perfumes) are supplying their products to manufacturers of textiles, paper, paint, rubber, soaps, toiletries, pharmaceuticals, foods and food products, beverages, tobacco products, insecticides, disinfectants, deodorants and other specialties. Improvement in product receptivity through their use is brought about at a relatively low cost.

He is incapable of a truly good action who knows not the pleasure in contemplating the good actions of others.—Lavater.

Anger is like a ruin, which, in falling upon its victim, breaks itself to pieces.—Seneca.



Acidity Overcome

Wonderful Results From Famous Vegetable Pills

Instead of having an acid stomach and being constipated, Mr. Frank C. is well. "I can eat anything since trying Carter's Little Liver Pills," he says. Because they are PURELY VEGETABLE, a gentle, effective tonic to both liver and bowels, Dr. Carter's Little Liver Pills are without equal for correcting Constipation, Biliousness, Headaches, Poor Complexion and Indigestion. 25c. & 75c. red pkgs., everywhere. Ask for Carter's by NAME.

for RHEUMATISM

Pour Minard's into a warm dish. Rub liniment gently in; then apply it according to directions . . and soon you'll get relief!

MINARD'S "KING OF PAIN" LINIMENT

LIST OF AWARDS AT SCHOOL FAIRS

(Continued from Page 1)

eanor Bell, Eleanor Sharra, Betty Gamble.

½ doz. plain oatmeal cookies—Agnes Fenton, Doris Kirkwood, Hazel Hamilton, Leah Hodge, Eleanor Larmour, Jessie Beckstead.

Layer Cake—Gladys Larmour, Dorothy Marcellus, Ora Kirker, Elva Hodge, Jean Feader, Lorna Johnston.

Date Loaf—Ruth Beckstead, Mary Deeks, Doris Beckstead, Marion Gordier, Gladys Larmour, Doris Kirkwood.

Divinity Fudge—Loreen Bell, Ruth Beckstead, Jessie Beckstead, Jean Gordier, Chas Banford, Harold Cooper.

Wash Cloth of Turkish Towelling—No entries.

Toy Cat—Annie Hodge.

Holder for pots and pans—Lean Murdock, Doris Kirkwood, Leah Hodge, Thelma McInnis.

Hand-made clothes pin bag—Orma Kirker, Jean English.

Spoon Case—Doris Kirkwood.

Plasticine Model of Rabbit—No entries.

Window Stick—Clifford Seeley, Terry Pope.

Bread Board—Harry Seeley, Warwick Knowles.

Collection of Useful Farm Knots—Garnet Shaver, Warwick Knowles Clifford Ace.

Wren House—Chas Banford.

Model of 3 horse hitch complete—John English, David Knowles, Landon McInnis.

Scrap Book—No entries.

Collection of Grasses—No entries.

Collection of worst Weeds—Clifford Feader, Melba Thompson, Ida Thompson, Garnet Shaver, Chas. Banford, Landon McInnis.

Primer Writing—Harold Janack, Dorothy St. Pierre, Muriel St. Pierre

First Class Writing—Marion Gordier, Rae Banford, Helen Fisher.

2nd Class Writing—Mary Deeks, Ruth Beckstead, Edna Gollidge, Keith St. Pierre, Dorothy Janack, Marion Larmour.

3rd Class Writing — Warwick Knowles, Jean Gordier, Eleanor Larmour, Eloda Jordan, Roy Stone, Dora Banford.

4th Class Writing—Beatrice Jordan, Allen Shaver, Lyell Strader, Jean English, Geneva McMillan, Lee Garlough.

Primer Drawing—Marion Banford, Rae Banford, Helen Fisher, Howard Janack.

2nd Class Drawing—Edna Golledge, Marjorie Jordan, Dorothy Janack.

3rd Class Drawing—John English, Iris English, Warwick Knowles, Eloda Jordan, Lloyd Merkley.

4th Class Drawing—Dora Collison Jean English, Beatrice Jordan, Beulah Janack.

4th Class Drawing—Donald Brown Chas. Banford.

Adding Contest—Donald Brown, Jean Gordier, Bessie McQuaig, Eileen Larmour, Ivan Crowder, Garnet Gilmer.

Naming Points of Dairy Cow—Lorne Kirkee , Orma Kirkee, Ken Feader, Garnet Shaver, David Standen, Ora Kirker.

Weed Naming Contest—Clinton Seeley, Chas. Banford, Phyllis Flegg, Mildred Flegg, Garnet Shaver, May Fawcett.

Sewing Contest—Orma Kirker, Hazel Hamilton, Leah Hodge, Gladys Fader.

Mouth Organ Contest—Evelyn Fawcett, Lorne Jordan, Cliff Fader, Clarence Pope, Levi Lewis.

Recitation—Marion Gordier, Eleanor Larmour, Jean Gordier.

Stock Judging Competition—Ivan Crowder and Donald Brown, Garnet Shaver and Stanley Major, Chas. Banford and Lloyd Merkley. Ed. Thompson and Geo. Hamilton.

Public Speaking—Margaret McCann, Dena Kirker.

Schools on Parade—2, 4, 5, 7, 8, 9, 10, 11, 12, 14, 18, 23.

The winner of the silver trophy donated by the T. Eaton Co. Toronto, was Miss Marion Gordier, of S.S. 1, Matilda, winning the highest number of points.

Second prize, to the second highest pupil, a book donated by the T. Eaton Co., Toronto, "The Shagganappi," by E. Pauline Johnson, won by Chas. Banford, of S.S. 10, Matilda

Third prize, to the third highest pupil, a book donated by the T. Eaton Co., Toronto, "Kinsmen," by Percival J. Cooney, won by Donald Brown, of S.S. 19, Matilda.

MOREWOOD

Oats, 1 qt.—Hudson Stewart, Gladys Baker, Robt. Brown, Alice Stewart, Marjorie Loughridge, Ruby Cinnamon.

Oats, sheaf—Irwin Smith, Lyle Steinburg, Gladys Baker, Ken McLeod.

Barley, 1 qt.—Geo. Baker, Hughetta Stewart, Harold Coulthart, Vivian Fetterly, Jas. McNaule, Robt. McLaughlin.

Barley, sheaf—Douglas Feeley, Douglas Nadeau, Ken McLeod, Geo. Baker, Irwin Smith.

Wheat, 1 qt.—Kenneth Larmour, Sybil Baker, Dalton Baker, Deltra Thompson, Hugh Marcellus, Dwight Marcellus.

Wheat, sheaf—Sybil Baker, Douglas Nadeau, Rudson Stewart, Mac Carlyle, Gordon Steinburg.

Field Corn, 6 stalks—Ford Carruthers, Vivian Fetterly, Geo. Barrington, Isobelle Hunter, Ersion Barrington, Greta Fetterly.

Sweet Corn, 6 ears—Gladys McLaughlin, Lyle Steinburg, Howard Irwen, Marjorie Loughridge, Gordon Steinburg, Garnet Crum.

Mangels, 5 roots—Sybil Brown. Norma Loughridge, Geo. Marquette, Jack Carlyle, Isabelle Hunter, Lewis Davis.

Turnips, 5 roots—Bobby Brown, Joe Marquette, Mac Carlyle, Geo. Baker, Bruno Dagenais.

Beets, 6 specimens—Harold Coulthart, Wilson Carruthers, Dwight Swerdfeger, Natalie Fetterly, Norma Stein, Irwin Smith.

Carrots, 6 specimens—Jas. McNaule, Natalie Fetterly, Gerald Erratt, Julet Fergus, Lewis Davis, Chas. Crump.

Parsnips—Sybil Baker.

Onions—Jas. McNaule, Douglas Nadeau, Morley Erratt, Hazel Gordon, Agnes McNaule, Douglas Feeley

Potatoes, Dooley Type—Maude Thomas, Wallace Carkner, Douglas Nadeau, Gordon Steinburg, Phyllis Brown, Wilson Carruthers.

Potatoes, Irish Cobbler Type—Irwin Smith, Mazie Below, Orville Cinnamon, Beulah Cinnamon, Jean Marquette, Geo. Barrington.

Asters, 9 blooms—Jean Gibbons, Dwight Hepburn, Ralph Steinburg, Doreen Campbell, Dwight Swerdfeger, Emerson Irwin.

Sweet Peas. bouquet—No entries.

Phlox, 6 stalks—Alton Thomas, Doug. Feeley, Morley Erratt.

Cosmos, 12 blooms—Earl Thompson, Greta Brown, Gladys Carlyle, Greta Fetterly, Audrey Stewart, Arthur Bowles.

African Marigolds, 9 blooms—Stuart Carruthers, Douglas Nadeau, Jack Carlyle, Harold Coulthart.

Gladioli, 6 spikes—Gordon Loughridge, Mary Cox, Verda Gordon, Morgan Swerdfeger, Mildred McConnell, Robt. McLaughlan.

Living Room Bouquet—Lila Flegg Mack Moffatt, Edith Swerdfeger, Geo. Barrington, Gerald Erratt, Vivian Fetterly.

Cockerel, Barred Plymouth Rock—Douglas Nadeau, Stewart Carruthers, Bessie Stewart, Natalie Fetterly, Chas. McLaughlin, McGill Stein.

Pullet, Barred Plymouth Rock—Bessie Stewart, Douglas Nadeau, Kenneth McLeod, Chas. Crump, Geo. Barrington, Stewart Carruthers.

Hen, Barred Plymouth Rock—Greta Fetterly, Ray Reveler, Garnet Thompson, Irwin Smith, Geo. Barrington, Mac Moffatt.

Cockerel, S.C. White Leghorn—Leo McMahon, Leonard Brisbois, Neil Porteous, Geo. Baker, Alton Thomas, Lewis Davies.

Pullet, S.C. White Leghorn—Conrad Beaudion, Alton Thomas, Lewis Davies, Leo McMahon, Geo. Baker, Norma Loughridge.

Hen S.C. White Leghorn—Gordon Countryman, Leo McMahon, Norma Loughridge, Gladys Baker, Leslie Crump, Dwight Hepburn.

Draft Foal, purebred or grade—Ralph Steinburg, Vivian Fetterly, Harold Barrington.

Holstein-Friesian Heifer Calf—Carman Smith, Geo. Baker, Maurice Dignard, Gordon Steinburg.

Ayrshire or Jersey Calf—Gordon Rombough, Emerson Hillis, Miles Brown, Morgan Swerdfeger.

Showmanship Dairy Calf—Lyle Steinburg, Gordon Steinburg, Geo. Baker, Emerson Hillis.

Showmanship Foal—Vivian Fetterly, Ralph Steinburg, Harold Barrington.

5 McIntosh Apples—Vivian Fetterly, Natalie Fetterly, Doug. Feeley, Geo. Barrington, Alton Thomas.

5 Fameuse Apples—Vivian Fetterly, Douglas Feeley.

5 Wealthies—Dwight Swerdfeger, Douglas Feeley, Geo. Carkner, Mary Cox, Vivian Fetterly, Natalie Fetterly.

5 Duchess Apples—Greta Fetterly, Douglas Feeley, Mary Cox, Morley Erratt, Gerald Erratt, Haze Gordon.

Best Collection of Apples—Vivian Fetterly, Alton Thomas, Douglas Feeley, Natalie Fetterly, Morgan Swerdfeger, Gordon Countryman.

5 Tomatoes—Emerson Irvine, Hazel Gordon, Audrey Stewart, Chas. Crump, Maude Thomas, Myrtle Thompson.

½ doz. Meat Sandwiches—Isabella Hunter, Donald McLeod, Kathleen Bogart, Mary Cox, Gladys McLaughlin.

½ doz. Tea Biscuits—Hazel Gordon, Natalie Fetterly, Hughetta Stuart, Mildred Porteous, Greta Fetterly, Myrtle Thompson.

½ doz. plain oatmeal Cookies—Marorie Loughridge Sybil Baker, Louva Carruthers, Bessie Stewart, Mazie Below, Beulah Cinnamon.

Layer Cake—Gladys Baker, Norma Loughridge, Jennie Brisbois, Gladys Carlyle, Hazel Gordon.

Date Loaf—Beulah Cinnamon, Mary Reveler, Myrtle Thompson, Gladys Carlyle, Natalie Fetterly.

Divinity Fudge—Douglas Nadeau, Natalie Fetterly, Deltra Thompson, Mary Reveler, Sadie Reveler, Mac Moffat.

Wash Cloth of Turkish towelling—Isabella Hunter.

Toy Cat—Verda Gordon.

Holder for pots and pans—Lila Flegg, Mary Reveler, Bessie Stewart, Mazie Below, Mildred McConnell, Beulah Cinnamon.

Hand-made Clothes Pin Bag—Gladys Carlyle Jennie Brisbois, Hazel Gordon, Lottie Carkner, Sadie Reveler.

Spoon Case—Mary Reveler, Hazel Gordon.

Plasticine Model of Rabbit—Geo. Carkner.

Window Stick—Jack Carlyle, Mac Moffat, Gordon Steinburg.

Bread Board—Irwin Smith.

Collection of Useful Farm Knots—Neil Porteous, Arthur Smirle, Irwin Smith.

Wren House—No entries.

Model of 3-horse hitch complete—Lyle Steinburg, Gordon Rombough Irwin Smith.

Scrap Book—Dalton Baker, Alton Thomas, Mac Moffat, Roy Reveler, Gerald Erratt.

Collection of Grasses—Marjorie Loughridge.

Collection of Worst Weeds—Norma Laughridge, Norma McLeod, Dwight Hepburn, Dwight Nadeau.

Primer Writing—Marjorie Cox Mildred Bowles, Jean Bogart, Jean Gibbons, Roy Campbell, Willie Stewart.

First Class Writing — Gerald Bowles, Alton Thomas, Agnes McNaule, Geo Carkner, Kathleen Bogart, Marion Guyatt.

2nd Class Writing—Neil Porteous, Mildred Porteous, Kenneth McLeod. Arthur Bowles, Kenneth Crump, Mac Moffatt.

3rd Class Writing—Wallace Carkner, Beulah Cinnamon, Douglas Feeley, Emerson Hillis, Arthur Smirle.

4th Class Writing—Florence Gordon, Leslie Crump, Chas W. Crump. Hazel Gordon, Stewart Carruthers.

Primer Drawing—Marion Guyatt Ray Campbell, Geo. Carkner, Emela Dignard, Willie Stewart, Agnes McNaule.

Second Class Drawing—Myrtle Thompson, Greta Fetterly, Mildred Porteous, Glenn Campbell, Hughetta Stewart, Verda Gordon.

Third Class Drawing—Winnie McCormick Beulah Cinnamon, Evelyn McCormick, Ruby Cinnamon, Emerson Hillis, Douglas Feeley.

Fourth Class Drawing—No entries

Fourth Class Drawing—Stewart Carruthers, Chas. Crump.

Adding Contest—Sadie Reveler, Lewis Davies, Gladys Baker, Geo. Baker, Gordon Countryman, Jas. McNaule.

Naming Points of Dairy Cows—Dwght Marcellus, Gordon Rombough Dwight Smith, Emerson Irwen, Jas. Moffatt, Joe Marquette.

Weed Naming Contest—Douglas Feeley, Irwin Smith, Lottie Carkner, Ja. McNaule, Jennie Brisbois, Leo McMahon.

Sewing Contest—Ruby Cinnamon, Lottie Carkner, Jennie Brisbois, Hazel Gordon, Norma Loughridge, Beulah Cinnamon.

Mouth Organ Contest—Douglas Nadeau, Emerson Hillis, Gordon Rombough.

Recitation—Sybil Baker, Leo McMahon, Ken Crump.

Stock Judging Competition—Emerson Irwen and Gordon Countryman Morgan Swerdfeger and Jas. McNaule, Leo McMahon and Irwin Smith.

Public Speaking Competition—Douglas Feeley, Leslie Crump, Gladys Carlyle.

Schools taking part in Parade—S.S. 12, 11, 7. 4.

The pupil winning the silver trophy donated by the T. Eaton Co., Toronto, was Miss Vivian Fetterly, of S.S. 12, Winchester.

Second prize winner—Douglas Nadeau, S.S. 11, Winchester, winning a book donated by the T. Eaton Co., "The Shagganappi," by E. Pauline Johnson.

Third prize winner—Douglas Feeley, of S.S. 7, Winchester, winning a book donated by the T. Eaton Co., "Kinsmen," by Percival J. Cooney.

End Dread PILES Now!

Piles have been conquered. There is no longer need to suffer from this terrible affliction. NATURE'S PILE REMEDY, an old herbalist's private compound which has proven 97% successful for over 20 years, is now available to everyone. It works on the *cause* of piles, the only sure and permanent remedy—is as harmless to take as a common vegetable—and brings relief in a few hours. Sold by all good druggists on a positive money-back guarantee.

NATURE'S PILE REMEDY 8

None genuine without name A. W. Merrill

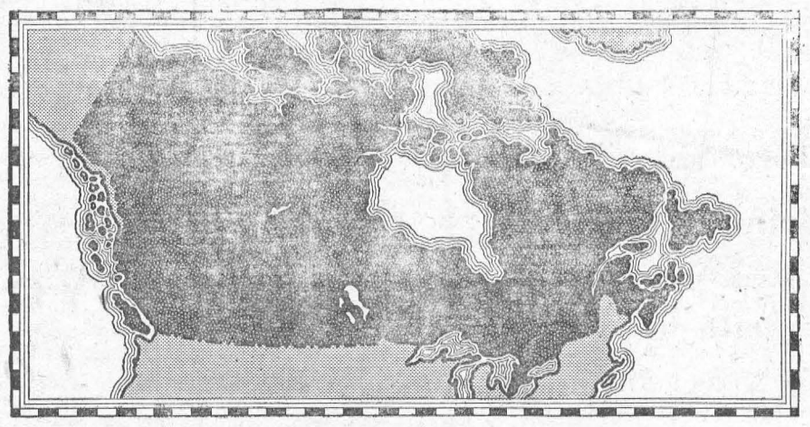

Closely Identified with the Financial Life of Canada for 115 Years

1817 1932

From its founding early in the last century, the Bank of Montreal has been closely identified with all phases of the agricultural, industrial, commercial and financial life of Canada.

It has had wide experience in the banking requirements of Canadian business from coast to coast.

On account of its large resources, its national, provincial and local organizations, the Bank of Montreal is always in a position to discuss banking requirements and is always glad to do so.

BANK OF MONTREAL

Established 1817

HEAD OFFICE, MONTREAL

TOTAL ASSETS IN EXCESS OF $700,000,000

Morrisburg Branch: H. E. PAULL, Manager

Williamsburg Branch: C. G. DIXON, Manager

JUBILEE YEAR 1882—1883 1932—1933

Matriculants, Unemployed Teachers and University Graduates, as well as those who would like to train to be **stenographic secretaries or** civil service clerks, are invited to join our classes at any time. Farmers' Sons should take our short **business course. Full particulars** upon request.

BROCKVILLE BUSINESS COLLEGE
W.T. Rogers, Principal.

INTERNATIONAL FERRY

Morrisburg, Canada — Waddington, U.S.A.

STANDARD SUMMER TIME TABLE

Leave Morrisburg, Ont.	Leave Waddington, N.Y.
7.15 a.m.	8.00 a.m.
8.00 a.m.	8.45 a.m.
8.45 a.m.	9.30 a.m.
9.30 a.m.	10.15 a.m.
10.15 a.m.	11.00 a.m.
11.00 a.m.	11.45 a.m.
12.00 Noon	12.45 p.m.
1.00 p.m.	1.45 p.m.
1.45 p.m.	2.30 p.m.
2.30 p.m.	3.15 p.m.
3.15 p.m.	4.00 p.m.
4.00 p.m.	4.45 p.m.
4.45 p.m.	5.30 p.m.
5.45 p.m.	6.30 p.m.
6.45 p.m.	7.30 p.m.
7.30 p.m.	8.15 p.m.
8.15 p.m.	9.00 p.m.
9.00 p.m.	9.45 p.m.
*9.45 p.m.	*10.30 p.m.
10.15 p.m.	11.00 p.m.

*Saturdays *Sundays *Holidays

RATES—Motor car, $1.00; passengers, 25c each; return free on the same day. Please retain return ticket for return trip.

GEORGE D. HOWITH,
Vice President & Managing Director
Morrisburg-Waddington Transportation Company, Limited
248 Slater Str. Phone, Queen 248
OTTAWA—CANADA

THE LEADER

SUBSCRIPTION RATES

$1.50 per year, strictly in advance, to any address in Canada; when not paid within three months, $2.00 per year to any address in Canada. Foreign subscriptions, $2.00 in advance. All subscriptions date from the first day of the month.

ADVERTISING RATES

Display or open advertisements, one insertion, 50c per inch; second and following insertions, 35c per inch; 200 inches and over, by contract, not over one year, 20c per inch All Legal, Government, and Municipal display advertisements will be charged at 50c per inch, regardless of number of inches or number of insertions.

200 inches or more must be reserved at time of making contract in order to earn the 20c per inch rate, and no rebate will be allowed the advertiser, should more than 200 inches be taken out within one year, without having been reserved by contract.

Should the advertiser fail to take out the number of inches contracted for, the amount of space used will be charged at the regular card rate in force at the time of making contract.

Lost, Found. To Let, Wanted. Articles for Sale, Etc., 5 lines and less, first insertion 50c; each subsequent insertion 35c.

NOTE—All small advertisements received by mail must be paid in advance.

Goverrment, Legal and Municipal Notices, By-Laws, Election Readers, Etc.—15c per line for the first insertion; 10c per line for each subsequent insertion; 12 lines to the inch.

Advertisements ordered for insertion without instructions will be published until instructions are received to discontinue same.

Notwithstanding anything to the contrary that may appear in the contract, cuts left in our possession more than 30 days after date of insertion will be destroyed.

THE LEADER PUBLISHING CO.
LEO. LAURIN, Ed. & Mgr.
Morrisburg, Ont., Mar. 13th, 1931.



PILES Do not suffer another day with Itching, Bleeding, or Protruding Piles. No surgical operation required. Dr. Chase's Ointment will relieve you at once and afford lasting benefit. 60c. a box: all dealers, or Edmanson, Bates & Co., Limited, Toronto. Sample box free if you mention this paper and enclose 2c. stamp for postage

R. F. LYLE
Barrister, Solicitor, Notary, Etc.
Solicitor
For the Village of Morrisburg.
Barry Block, Main Street,
Morrisburg, Ontario.

ARTHUR FLYNN
BARRISTER, ETC.
MORRISBURG — ONTARIO

H. O. HESSELL
Barrister, Solicitor, Notary Public
Law Office:
MORRISBURG — ONTARIO

EYE SIGHT INSURANCE

You insure your automobile, piano home, health—why not your eye sight?

Proper, scientific examination of your eyes and the application of properly fitted glasses constitute Eye Sight Insurance and Comfort. That is what our service is. We do not use any drugs.

J. MILES WHITTEKER
Optometrist
Phone 18. — Morrisburg.

For Insurance
LIFE, CASUALTY,
AUTOMOBILE OR FIRE
TRY
Merrill
THE INSURANCE MAN.

S. M. CONNOLLY
ENGINEERING and CONTRACTING
Plans and estimates furnished for all types construction, alterations, etc.
MAIN STREET, MORRISBURG
Phone No. 60.

A. L. CREWSON, M.D. C.M.
(McGILL) L.M.C.C.
EYE, EAR, NOSE AND THROAT
Office open 9-12; 1-5; Saturdays 9-12.
OFFICE:
122 Sydney Str. CORNWALL
MORRISBURG:
Tuesday Evenings from 7.00

DR. K. A. BLANCHER,
DENTAL SURGEON
Ground Floor, Post Office Block.
Corner Main and Locke Sts.
Telephone 251 Morrisburg.

DR. CURRIE
DENTIST
Office over Bradfield's—Phone 156

CITO Eczema Ointment
TESTED
and proved to give relief from the discomfort of Dry Eczema.
Why not "Ci-To" it?
JAMES BRODIE
MORRISBURG— ONT.

Flaky Pie Crust

New Recipe—For two pie shells use 2 cups Purity Flour, ½ teaspoon salt, ½ cup shortening, ½ cup cold water. Mix flour and salt, cutting in the shortening until the mixture is like fine meal. Mix thoroughly with the water. Roll out thin, keeping it thoroughly dry. For extra rich pastry use half butter and half lard.



Send 30c for Purity Flour Cook Book.

Western Canada Flour Mills Co. Limited, Toronto
95R

PURITY FLOUR

PILES?
Can only be removed by eliminating internal cause. NATURE'S PILE REMEDY is a harmless herbal treatment that for over twenty years has been successfully ending every form of piles, even after other remedies had failed. At all good druggists.
NATURE'S PILE REMEDY 6
None genuine without name A. W. Merrill



WOOD'S PHOSPHODINE
The Great English Preparation Tones and invigorates the whole nervous system, makes new Blood in old Veins. Used for *Nervous Debility, Mental and Brain Worry, Despondency, Loss of Energy, Palpitation of the Heart, Failing Memory.* Price $2 per box, 3 for $5. Sold by all druggists, or mailed in plain pkg. on receipt of price. *New pamphlet mailed free.* THE WOOD MEDICINE CO., TORONTO, ONT.

OUR CORRESPONDENTS

WILLIAMSBURG

Mr. and Mrs. Don. C. Wells of Los Angeles, Cal., Mr. and Mrs. Wm. Wells of Aultsville, and Mrs. Florence McIntosh of Winchester Springs were guests of Mr. and Mrs. Ed. Casselman last Friday.

Mr and Mrs. Ed. Casselman, accompanied by Mrs. Merton Saddlemire and Master Keith, enjoyed a few holidays on a motor trip to Calabogie.

The many friends of Mr. Willis Strader are pleased to learn of his return home from he General Hospital, Brockville. He is now convalescing after a serious operation for appendicitis, six weeks ago.

Mrs. J.C. Payne, of Brinston, is spending a few days this week the guest of her sister, Mrs. J.D. Becksted.

Mrs. Catharine McIntosh of Elma attended the Hanson-Sullivan wedding last Saturday at the home of her daughter, Mrs. Elmer Sullivan and Mr. Sullivan, of Hulbert.

Mrs. Alice Strader and Miss Dorothy Strader were guests at Sunny Brook on Sunday.

Mr. and Mrs. Luther C. Barkley Mrs. Lyle O'Shaughnessy and Mr. Stuart Barkley motored to Kingston on Sunday, where the latter remained to resume his course at Queen's University.

Mr. and Mrs. Reuben Loucks and children Marion and Robert, spent an enjoyable few days holidays on a motor trip, leaving Williamsburg on Sunday, and motoring to Eganville, Barry's Bay and Opeongo Lake in Algonquin Park, and returning on Tuesday via Combermere, Bancroft and the Thousand Islands.

Miss Ruby Barkley returned home last week, after spending a few weeks' holidays with Mr. and Mrs. J.M.R. Strange at Haliburton.

Rev. A.M. Russell, Mrs. Russell, Mrs. Luther C. Barkley and Miss Violet Trickey attended the sectional meeting of the W.M.S. held in White Church, Rowena, last week.

There were two motor accidents in Williamsburg last week. In neither case were results serious, but these indicate the need of some form of traffic control.

Mrs. J.A. McIntosh was a guest of Mrs. J.D. Becksted on Wednesday of this week.

AULTSVILLE

Mr. Murray Myers was in town on Saturday.

Mrs. Ivan Markell and son Freddie of Milwaukee, Wis., spent a few days with Mr. and Mrs. Frank Markell.

Mr. Frank Shaver, M.P., and Mrs. Shaver and Mrs. Frank Markell, spent Friday in Ottawa.

Mr. and Mrs. Donald Wells and Mr. Dale Wells left for Los Angeles, after spending the past twelve days with Mr. and Mrs. Wm. Wells.

Mr. Stanley Morrison, of Arvida, Que., is the guest of Rev. and Mrs. W.A. Morrison and daughter.

Mr. and Mrs. Barry and baby Robert and Mr. Morrison of Toronto spent the week-end with Mr. and Mrs. Wm. Baker. Miss Sara Baker accompanied them home, after spending three weeks here.

The anniversary services in Trinity United Church will take place on Sunday Oct. 2, morning and evening. Rev. A.M. Russell of Williamsburg, and Rev. Dr. MacRae of Morrisburg, will take charge of the services, and there will be special music. On Monday Oct. 3, there will be an anniversary supper in the basement. A splendid program has been arranged, with an address by Rev. Russell. The male choir of Cornwall will assist with musical numbers also local talent.

ELMA

Mr. and Mrs. Dan Burton and family and Mr. C. Pitts of Williamsburg were in Cornwall on Saturday.

The softball game on Saturday between Elma and Beckstead Public Schools resulted in a win of 21-19 for Becksted. Better luck next time, boys and girls.

Mr. and Mrs. I. Whitteker and family were in Morrisburg Thursday.

Mr J.W McMartin gave his lecture on Florida, at Colquhoun on Friday evening.

Mr and Mrs. G.F. Barkley spent Tuesday the guest of the latter's father, Mr O. Casselman, Williamsburg.

Mr. and Mrs. Elmer Dillabough spent Monday evening at Dunbar.

Mr. and Mrs. Donald McIntosh, Mrs. James Merkley and Mrs. Nellie Merkley spent Monday at Mr. and Mrs. W. Casselman's, Rowena.

Mr. S. McIntosh has returned home, after spending a week at Mrs. E. Sullivan's, South Mountain.

CHURCH ROAD

Mr. and Mrs. J.A. Wells and little daughter of Syracuse, spent the week-end at Mr. J.J. Styles'.

Mrs. M.E. Schwerdfeger returned home last week from Brockville General Hospital, where she was a patient for the past few weeks.

Mrs. S Schwerdfeger spent one day last week at the Lutheran Parsonage, Morrisburg.

Mr. Minier of New Richmond, Wis., was a guest of Mr. and Mrs. R.J. Schwerdfeger the past week.

Mrs. J.A. Wells spent Wednesday with her sister, Mrs. R.J. Schwerdfeger.

Captain Payne and Captain Page of Ottawa were guests at Mr. and Mrs. Roy Styles' on Sunday.

Mr. and Mrs. M. Hyslip, Iroquois, were recent guests at Mr. Simon Schwerdfeger's.

Captains Payne and Page of Ottawa were guests of Mr. and Mrs. W.M. Styles on Thursday.

VILLAGE VIEW

Mr. and Mrs. Ed. Deeks and Mr. Clarence Houte made a business trip to Iroquois Saturday night.

Mr. and Mrs. John Reddick and daughter Ethel spent Tuesday eveinng with Mr. and Mrs. Geo. Mullin, Rowena.

Sunday guests at the home of Mr. and Mrs. Edward Deeks were: Mr. and Mrs. Chas. Fisher and son Allan, Mrs. Eliza Fisher, Iroquois; Mr. and Mrs. Wm. Ault, son Fred and daughter Gertrude, Irena; Mr. and Mrs. Frank Hess, of this place.

Mr. and Mrs. Abram of Cornwall spent Sunday with Mr. and Mrs. Mason Barkley.

Mr. Mason Deeks and son Edward and daughter Josephine spent Monday in Williamsburg.

Mr. Donald Merkley called at A.J. Henry's, Second Avenue, on Tuesday evening.

We are very sorry to report that two of our highly respected neighbours, Mrs. W.A. Merkley, and Mrs. Allan Janack, are not improving in health.

Mrs. J.M. Casselman and Miss Addie Casselman spent Sunday afternoon with Mr and Mrs. Mason Deeks.

Thrashing and silo filling is the order of the day here.

Mr. and Mrs. Frank Hess intend visiting friends in Ogdensburg, N.Y. this week.

Mr G. Casselman of Williamsburg is spending some time with his grand parents, Mr. and Mrs. Cooke Casselman.

NEWINGTON WEST

Mrs. Geo. Campbell is spending a few days with her daughter, Mrs. Cecil Gove, at Cedar Grove.

Miss Greta Bowman has returned home, after spending the last two weeks with her brother, Mr. Earl Bowman and Mrs. Bowman, at Inkerman.

Mr. Geo. Summers was busy last Monday building a chimney on Mr. Alex Runion's new house.

Mr. Droppo of Chesterville spent Sunday with his daughter, Mrs. John Campbell.

Mr. and Mrs. Geo. Summers and Miss Greta Bowman motored to Crysler on Saturday, and spent the day with Mr. and Mrs. Willis Ulman

Mr. and Mrs. John Campbell were in Chesterville on Thursday, and spent the day with Mr. Droppo.

Recent visitors at Mr. Geo. Summers' were Mr. and Mrs. Ralph Summers and family of Aultsville; Mr. and Mrs. Earl Bowman of Inkerman; Mr. and Mrs. Willis Ulman of Crysler; Messrs Thorold Holland and Denzil Bowman.

Mr. Willis McCluskey of Chesterville called at Mr. Geo. Summers' on Monday.

Mr. Geo. Brownell called at Mrs. Agnes Brown's on Sunday.

Mrs. Thos. Holland of Massena, N.Y., and Mr. Erwin Summers of Cornwall, were recent visitors at Mr. Geo. Summers'.

Miss Olive Bowman is spending a few weeks at Chesterville.

Mr. and Mrs. Willis Ulman of Crysler spent last Sunday with Mr. and Mrs. Willie Becksted.

SECOND AVENUE

Mr. Geo. Casselman was in Aultsville on Monday.

Mr. G. Gallinger passed through our hamlet on Monday, enroute to Morrisburg.

Mr. A. Henry made a business trip to Aultsville recently.

Mr. and Mrs. Aden Deeks of Detroit, Mich., are spending some time visiting at Mr. and Mrs. Arthur Henry's.

Mr. Rich Markell called at Mr. Fred McIntosh's on Monday.

Mr. Wm. Baker called at Mr. Neil Epaugh's Monday.

Mr. Harold Dillabough spent Monday at Mr. H. Phillips'.

Mr. Cobie of Morrisburg passed through our hamlet one day this week, enroute to Archer.

Mr. A. Beddingfield of Farrans Point called at Mr. A. Henry's on Wednesday.

Mr. M. McIntosh called in Aultsville on Thursday.

The farmers in our hamlet are busy harvesting their potatoes, and report a bumper crop.

Mr. and Mrs. W.M. Baker called at Mr. John Berton's recently.

Miss B. Hart made a call at Mr. M. McIntosh's on Wednesday.

Mr. B. Gallinger called at Mr. Earl Droppo's Thursday.

Mr. Sam Wells of Riverside, passed through our street Friday.

Mrs. John Berton called on friends at Riverside recently.

Our sympathy is extended to Mr. and Mrs. B. Hess of Williamsburg, in their recent sad bereavement.

Mr. A. Henry made a business trip to Iroquois on Friday.

Mr. Harvey Phillips was in Aultsville on Friday.

Mr. and Mrs. W.M. Baker made a short call in Aultsville Friday.

A number attended the husking bee at Mr. Joe Heagle's Friday evening, and report having a very nice time.

Our softball team still stands at the head of the list, as the winners. Hurrah!

Mr. and Mrs. Geo. O'Shaughnessy of Hoasic, Miss Ethel C. Henry and Mr. A. Smith, Ottawa, were entertained at the home of Mr. and Mrs. Arthur Henry on Sunday.

Mr. and Mrs. G. Fetterly of Grantley, spen Sunday at Mr. Fred McIntosh's.

Mr. H. Phillips spent one day at Mr. W. Bowman's, Morrisburg, recently.

PAYNE VALLEY

Mr. Kennie McMillan, Finch, and Miss Dorothy Steele, Avonmore, spent Sunday with Mr. and Mrs. Kennie Cameron and family.

Mr. and Mrs. George Eligh spent Wednesday with Mr. and Mrs. Alfred Wells, Aultsville, and also called on Mrs. Meredith Garlough and family, Williamsburg.

Rev. and Mrs. Whitmore of Joliette, Que., visited at Mr. John D. McIntyre's one day this week.

Mr. and Mrs. Mickey Gaffney and family of Quebec, who have been spending a few weeks with the latter's sister, Mrs. Clifford Eligh, and Mr. Eligh, and other friends, returned to their home on Monday.

Mr. and Mrs. Geo. Eligh spent Friday with Mr. and Mrs. Hughie Cameron, Cornwall.

Mrs. J.W. Phillips, Avonmore, spent Sunday with her sister, Mrs. Kennie Cameron, and Mr. Cameron and family.

Mr. Donald Shaver spent Monday in Ottawa.

Mr. James Eligh, Finch, spent Monday with Mr. and Mrs. George Eligh.

Mr. Earle Richardson and Miss May Cameron, Mr. and Mrs. Hugh Cameron, all of Cornwall, spent Saturday with Mr. and Mrs. George Eligh.

Mrs. Mary McIntyre and son John called at Mr. Geo. Eligh's on Thursday.

Mr.and Mrs. Kennie Cameron and daughter, Mrs. Harris Rupert, spent Tuesday with Mr. and Mrs. Cora Bush and Mrs. Leonard Cameron, of Dixon.

Miss Margaret Duval and Mr. Charlie Steen, Newington, spent Sunday with Mr. and Mrs. Geo. Eligh.

Mr. and Mrs. Geo. Eligh spent Friday evening with Mr. and Mrs. Jas Eligh, Mr. and Mrs. Phil Empey and Mr. and Mrs. Mernie Empey, Finch.

The W.M.S. met at the home of Mr. John D. McIntyre on Thursday evening. There was a good attendance. Mrs. Beckley gave a very interesting address on the dried-out area of the West.

ARCHER

Corn cutting and filling silos is the order of the day.

Mr Graham Gallinger has returned home, after having spent three months at Finch.

Miss Jean Gallinger spent Monday night with her grandmother, Mrs Gertrude Weagant.

Mr Garnet Dennison spent Saturday in Cornwall.

Mr Frank Warren of Ottawa spent a couple of days last week with his parents here.

Mr and Mrs. Herb. Gallinger and Miss Greta, and Mr. and Mrs. Bernice Gallinger and family, spent Sunday with Mr. and Mrs. Clarence Loucks at Cardinal.

Mr. and Mrs. George Weagant and family and Mr. A.W. Weagant drove to Morrisburg on Sunday and inspected the floating hotel.

Miss Hilda Gallinger of Summerstown, spent the week-end here.

STRADERS HILL

Mr. and Mrs. Ben Pennington of Williamsburg were guests of Mr. and Mrs. E. Johnston Friday.

Mr. and Mrs. Guy Strader visited friends at Elma recently.

Mr. and Mrs. Ross Hanson visited friends at Williamsburg Sunday.

Mr. and Mrs. E. Pitt and Miss Olive Strader called on friends at Williamsburg Sunday.

Miss Olive Cook is spending some time with friends at Dundela.

Mr. and Mrs. Henry Hanson visited friends at Grantley Wednesday.

Mrs. Pearl Cook called on Mrs. Cooper Monday.

Mr. E. Foster of Morrisburg visited his daughter, Mrs. B. Hanson, Friday.

Mr. and Mrs. Percy Call of Ottawa called on friends here Sunday.

HANESVILLE

Mr. and Mrs. Herbie Wallace and baby sundayed at Mr. Wm. Fader's.

Mr. and Mrs. Geo. Warren were Sunday visitors at Mr. and Mrs. Gordon Warren's.

Mrs. Wm. Barkley, Thelma and Stanley, and Mrs. Joe Burchel, were Prescott callers one day last week.

We are sorry to know that Harold Irvine is very sick with la grippe. We hope Harold will soon be better.

The shower for Mr. and Mrs. Gordon Warren on Wednesday eve was well attended. They received a good ly number of presents.

Mr. and Mrs. Elisha McIntyre and baby, Mr. and Mrs. Arnold Fader and family, were Brockville visitors on Sunday.

Mr. Bert Brooks called on Mr. Joseph Burchel on Friday.

Mr. and Mrs. Geo. Thompson and baby spent Sunday at Harve Thompson's.

Miss Ethel Kennedy spent Thursday eve with Mrs. Milton Keck.

Miss Luella Keck has been spending a few days with friends at Heckston.

Miss Luva Kennedy is spending a few days with her aunt, Mrs. Wm. Brown of Ventnor.

PLEASANT VALLEY

Mr. and Mrs. Gordon Warren spent Thursday evening with Mr. and Mrs. Herbert Wallace.

Mr. and Mrs. Wm. Beggs spent Tuesday afternoon at the home of Mr. and Mrs. Geo. Hess.

Visitors at the home of Mr. and Mrs. Frank Davidson on Tuesday: Mrs. Wm. John Gilmer, Mr. and Mrs. David Hess, South Mountain, and Mrs. J.A. Gilmer.

Mr. and Mrs. Delbert Murdock spent Monday evening with Mr. and Mrs. Herbert Wallace.

Mr. and Mrs. Robt. Wallace spent Saturday night with Hyndman friends.

Mr. and Mrs. Herbert Wallace spent Sunday with her parents, Mr. and Mrs. Wm. Feader, Hainsville.

Mr. and Mrs. Delbert Gilmer, of Ventnor, spent Tuesday with his parents, Mr. and Mrs. J.A. Gilmer.

Mr. and Mrs. Johnston Cleland sundayed with Mr. and Mrs. Thos. Gilmer.

Wedding bells were ringing in this vicinity on Saturday last, when Miss Bertha Henderson became the bride of Mr. Lyall Hess, Heckston.

Mr. and Mrs. Herbert Wallace and son spent Tuesday evening with Mr. and Mrs. Hilliard Gilmer.

CASTORIA
For Infants and Children
In Use For Over 30 Years
Always bears the Signature of Chas. H. Fletcher

for Tired Nerves
DR. CHASE'S NERVE FOOD

Rheumatism no Part of Nature's Plan
She offers her healing herbs to stop suffering

When America was wilderness, Indians were using herbs successfully. From the Redmen, 50 years ago, James Gallagher learned herbal secrets and compounded Gallagher's Herbal Household Remedies. His famous Kidney Remedy has helped many a sufferer from Rheumatism.
This fine, time-proved remedy, drawn from the heart of Nature, heals and cleanses kidneys. Quickly stops backache, dizziness and other nagging kidney and bladder ailments. Try it! For sale by 31

Cook's Regulating Compound
A safe, reliable regulating medicine. Sold in three degrees of strength—No. 1, $1; No. 2, $3; No. 3, $5 per box. Sold by all druggists, or sent prepaid on receipt of price. Free pamphlet. Address:
THE COOK MEDICINE CO.
TORONTO, ONT. (Formerly Windsor)

Ask for GURD'S on the ball grounds!
BASEBALL
You don't need to make a home run after the game—stop instead at any place where drinks are sold—to enjoy a sparkling bottle of ice-cold
Try "KLEO"
"The Drink with a Wink"
Gurd's DRY GINGER ALE

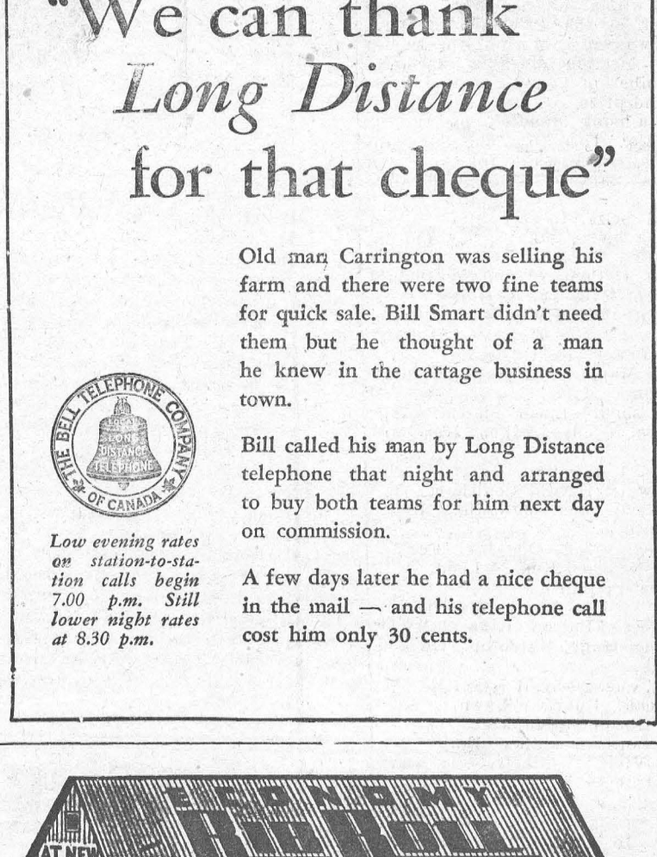

"We can thank *Long Distance* for that cheque"

Old man Carrington was selling his farm and there were two fine teams for quick sale. Bill Smart didn't need them but he thought of a man he knew in the cartage business in town.

Bill called his man by Long Distance telephone that night and arranged to buy both teams for him next day on commission.

A few days later he had a nice cheque in the mail — and his telephone call cost him only 30 cents.

Low evening rates on station-to-station calls begin 7.00 p.m. Still lower night rates at 8.30 p.m.



Bring New Rooms to Your Home *with* Gyproc

A WORK-ROOM for you —a play-room for the youngsters in the basement. An extra bedroom or two in the Attic. These are now possible in your home at little expense.

The new Ivory coloured Gyproc Wallboard that *does not burn* and needs no decoration (when panelled) will give you additional space in your present home.

Easily and quickly applied, structurally strong, it provides fire-safe walls, ceilings and partitions.

Your dealer's name is listed below. Consult him today and ask for full information regarding Gyproc Wallboard or write for interesting free book "Building and Remodelling with Gyproc."

GYPSUM, LIME AND ALABASTINE, CANADA, LIMITED
Paris - Ontario

The NEW IVORY GYPROC Fireproof Wallboard
262

ECONOMY ROOFING
AT NEW REDUCED PRICES
Corrugated and ribbed roofing — Council Standard Brand and Superior Brand, Led-Hed Roofing nails, metal shingles, siding, ceilings, lath, galvanized sheets, eavestrough, conductor pipe, ventilators, skylights, etc. Write for prices.
Eastern Steel Products, Limited
1335 Delorimier, Montreal, Que.

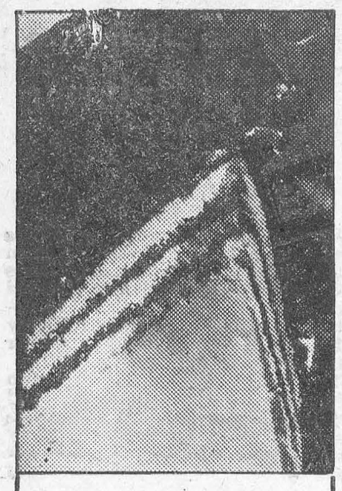

Madame Lacroix's delicious
CHOCOLATE LAYER CAKE

½ cup butter
1 cup sugar
2 eggs
1 teaspoon vanilla extract
1 cup milk
2½ cups pastry flour (or 2 cups and 3 tablespoons of bread flour)
3 teaspoons Magic Baking Powder
¼ teaspoon salt

Cream butter; add sugar, a little at a time, beating until light; add beaten yolks and flavoring; add flour, sifted with salt and baking powder, alternately with milk. Fold in stiffly beaten egg whites. Bake in 3 greased layer cake pans in moderate oven at 375° F. about 20 minutes. Recipe for Chocolate Icing and Filling is in the Magic Cook Book.

Why Magic Baking Powder is used exclusively at this

Montreal School of Domestic Science



"We teach our students only the *surest* methods," says Madame R. Lacroix, Assistant Director of the Provincial School of Domestic Science, Montreal. "That's why I always use and recommend Magic Baking Powder. Its high leavening quality is always uniform. You get the same satisfactory results every time you use it."

And Magic Baking Powder is the unquestioned choice in the majority of cooking schools throughout the Dominion. Cookery teachers—and housewives, too—prefer Magic because of its consistently better results.

Free Cook Book—When you bake at home, the new Magic Cook Book will give you dozens of recipes for delicious baked foods. Write to Standard Brands Ltd., Fraser Ave. and Liberty St., Toronto, Ontario.



"CONTAINS NO ALUM." This statement on every tin is our guarantee that Magic Baking Powder is free from alum or any harmful ingredient.

Made in Canada

Fifty-Fifty

"That letter I gave you this morning—did you post it?" asked the wife.

"Well, no dear," said her hsband.

"Of course you didn't. And I told you it was important that it should go today."

"Yes, dear."

"And you forgot to post it. If that's not jst like a man!"

"But, dear—"

"Don't 'but' me. I'm angry."

"But, dear, look at the letter. You forgot to address it!"

Direction

I find the greatest thing in this world is, not so much where we stand as in what direction we are moving. To reach the port of heaven we must sail sometimes with the wind and sometimes against it—but we must sail and not drift—nor lie at anchor.—O. W. Holmes.

The Green Murder Case

BY S. S. VAN DINE.

SYNOPSIS

Philo Vance, with a hobby for solving mysteries, becomes interested in the Greene murders when District Attorney Markham and Sgt. Heath are called in after the fatal shooting of Julia Greene and the wounding of her younger sister, Ada. Old Tobias Greene's widow, together with five children, Julia, Chester, Sibella, Rex and Ada, live in the old Greene mansion. Police investigations reveal nothing; then Chester is found shot dead, seated in a chair in his room. Again footsteps are found to and from the entrance of the mansion. Ada comes to Markham's office and informs him that Rex Greene has not told all he knows. Five minutes later word comes that Rex has been shot.

CHAPTER XIX.—(Cont'd.)

Vance was pacing up and down, his eyes almost closed.

"It grows madder every minute," he said. "It was insane enough without those foot tracks and that open door. There's something devilish going on here, Markham."

Von Blon entered. His usual suavity had disappeared. He bowed jerkily without speaking, and smoothed his moustache nervously with an unsteady hand.

"Sproot tells me, doctor," said Markham, "that you did not hear the shot fired in Rex's room."

"No!" The fact seemed both to puzzle and disturb him. "I can't make it out either, for Rex's door into the hall was open."

"You were in Miss Sibella's room, were you not?" Vance had halted and stood studying the doctor.

Von Blon lifted his eyebrows.

"I was. Sibella had been complaining about—"

"A sore throat or something of the kind, no doubt," finished Vance. "But that's immaterial. The fact is that neither you nor Miss Sibella heard the shot. Is that correct?"

The doctor inclined his head. "I knew nothing of it till Sproot knocked on the door and beckoned me across the hall?"

"And Miss Sibella accompanied you into Rex's room?"

"She came in just behind me, I believe. But I told her not to touch anything, and sent her immediately back to her room. When I came out into the hall again I heard Sproot phoning the District Attorney's office, and thought I'd better wait till the police arrived. After talking over the situation with Sibella I informed Mrs. Greene of the tragedy, and remained with her until Sproot told me of your arrival."

"You saw no one else upstairs, or heard no suspicious noise?"

"No one—nothing. The house, in fact, was unusually quiet."

"Do you recall if Miss Ada's door was open?"

The doctor pondered a moment. "I don't recall—which means it was probably closed. Otherwise I would have noticed it."

"And how is Mrs. Greene this morning?" Vance's question, put negligently, sounded curiously irrelevant.

Von Blon gave a start.

"She seemed somewhat more comfortable when I first say her, but the news of Rex's death disturbed her considerably. When I left her now she was complaining about the shooting pains in her spine."

Markham had got up and now moved restlessly toward the archway.

"The Medical Examiner will be here any minute," he said; "and I want to look over Rex's room before he arrives. You might come with us, doctor. And you, Sproot, had better remain at the front door."

CHAPTER XX.

We went upstairs quietly: I think it was in all our minds that we should not advertise our presence to Mrs. Greene. Rex's room, like all those in the Greene mansion, was spacious. It had a large window at the front and another at the side. There were no draperies to shut out the light, and the slanting midday sun of winter poured in. The walls, as Chester had once told us, were lined with books; and pamphlets and papers were piled in every available nook. The chamber resembled a student's workshop more than a bedroom.

In front of the Tudor fireplace in the centre of the left wall—a duplication of the fireplace in Ada's room—sprawled the body of Rex Greene. His left arm was extended, but his right arm was crooked and the fingers were tightened, as if holding some object. His domelike head was turned a little to one side; and a thin stream of blood ran down his temple to the floor from a tiny aperture over the right eye.

Heath studied the body for several minutes.

"He was shot standing still, Mr. Markham. He collapsed in a heap and then straightened out a little after he'd hit the floor."

Vance was bending over the dead man with a puzzled expression.

"Markham, there's something curious and inconsistent here," he said. "It was broad daylight when this thing happened, and the lad was shot from the front—there are even powder marks on the face. But his expression is perfectly natural. No sign of fear or astonishment—rather peaceful and unconcerned, in fact. . . It's incredible. The murderer and the pistol weren't invisible."

Heath nodded slowly.

"I noticed that too, sir. It's peculiar." He bent more closely over the body. "That wound looks to me like a thirty-two," he commented, turning to the doctor for confirmation.

"Yes," said Von Blon. "It appears to have been made with the same weapon that use used against the others."

"It was the same weapon," Vance pronounced somberly, taking out his cigarette-case with thoughtful deliberation. "And it was the same killer who used it."

He smoked a moment, his troubled gaze resting on Rex's face. "But why was it done at just this time—in the daylight, with the door open, and when there were people close at hand? Why didn't the murderer wait until night? Why did he run such a needless risk?"

"Don't forget," Markham reminded him, "that Rex was on the point of coming to my office to tell me something."

"But who knew he was about to indulge in revelations? He was shot within ten minutes of your call—' He broke off and turned quickly to the doctor. "What telephone extensions are there in the house?"

"There are three, I believe." Von Blon spoke easily. "There's one in Mrs. Greene's room, one in Sibella's room, and, I think, one in the kitchen. The main phone is, of course, in the lower front hall."

"A regular central office," growled Heath. "Almost anybody coulda listened in." Suddenly he fell on his knees beside the body and unflexed the fingers of the right hand.

"I'm afraid you won't find that cryptic drawing, Sergeant," murmured Vance. "If the murderer shot Rex in order to seal his mouth the paper will surely be gone. Any one overhearing the phone calls, d'ye see, would have learned of the envelope he was to fetch along."

"I guess you're right, sir. But I'm going to have a look."

He felt under the body and then systematically went through the dead man's pockets. But he found nothing even resembling the blue envelope mentioned by Ada. At last he rose to his feet.

"It's gone, all right."

Then another idea occurred to him. Going hurriedly into the hall, he called down the stairs to Sproot. When the butler appeared Heath swung on him savagely.

"Where's the private mail box?"

"I don't know that I exactly understand you." Sproot's answer was placid and unruffled. "There is a mail box just outside the front door. Do you refer to that, sir?"

"No! You know I don't. I want to know where the private—get me—private mail box is, in the house."

"Perhaps you are referring to the little silver pyx for outgoing mail on the table in the lower hall."

"'Pyx,' is it?" The sergeant's sarcasm was stupendous. "Well, go down and bring me everything that's in this here pyx. No! Wait a minute—I'll keep you company. . . Pyx!" He took Sproot by the arm and fairly dragged him from the room.

A few moments later he returned, crestfallen.

"Empty!" was his laconic announcement.

"But don't give up hope entirely just because your cabalistic diagram has disappeared," Vance exhorted him. "I doubt if it would have helped you much. This case isn't a rebus. It's a complex mathematical formula, filled with moduli, infinitesimals, quantics, faciends, derivatives and coefficients. Rex himself might have solved it if he hadn't been shoved off the earth so soon." His eyes wandered over the room.

"And I'm not at all sure he hadn't solved it."

Markham was growing impatient.

"We'd better go down to the drawing room and wait for Dr. Doremus and the men from Headquarters," he suggested. "We can't learn anything here."

We went out into the hall, and as we passed Ada's door Heath threw it open and stood on the threshold surveying the room. The French doors leading to the balcony were slightly ajar and the wind from the west was flapping their green chintz curtains. On the light beige rug were several damp discolored tracks leading round the foot of the bed to the hall door where we stood. Heath studied the marks for a moment, and then drew the door shut again.

"They're footprints, all right," he remarked. "Some one tracked in the dirty snow from the balcony and forgot to shut the glass doors."

We were scarcely seated in the drawing room when there came a knocking on the front door; and Sproot admitted Snitkin and Burke.

"You first, Burke," ordered the sergeant, as the two officers appeared. "Any signs of an entry over the wall?"

"Not a one." The man's overcoat and trousers were smudged from top to bottom. "I crawled all round the top of the wall, and I'm here to tell you that nobody left any traces anywhere. If any guy got over that wall, he vaulted."

"Fair enough. And now you, Snitkin."

(To be continued.)

Journey's End

No matter how long it takes me to find
The finch-haunted wood, the meadow I knew,
Until they again greet my heart and mind
No port is a refuge, no journey is through.

Whether a year or a dozen from now,
Whether my eyes are in peace or in pain,
I'll handle the haft of the friendly plow
That waits for the song of my hands again.

I'll drink of the winds I couldn't forget
Rekindle the hearth to a sunset light,
Stand where the dew on the clover is wet,
As gay in my heart as the day is bright;

Firm-rooted at last—as a man should be—
Ten jumps from a stream and next door to a tree!

—Bert Cooksley.

Hot Dagger Put on Tongue To Test Guilt in Arabia

Trial by fire was used in a murder case before the Tribal Control Board at Mazar, South Transjordan. A man had been killed during a feud between two Bedouin tribes. Money was claimed by his relatives, and three men were brought before the Board. The fire test was agreed upon, and an old and grizzled sheikh plucked a red-upon it. There was the sizzling sound of hot iron touching moisture, and that was all. Now it was the turn of the accused. One of them stepped forward, the hot steel was placed on his tongue. There was a sickening smell of burning flesh. Guilt was established. The man was sentenced to pay $1,500 in money or in kind. The Arab explanation of this test is that if a man is innocent, the normal moisture of his tongue will prevent the hot iron from hurting him.

Artificial Fogs Developed To Protect Growing Fruits

Artificial fogs have been developed by French chemists in a promising effort to protect growing fruits and vegetables against night frosts. Special devices have been evolved and the process consists in dropping a compound such as chlorhydrin on chalk in an appropriate apparatus. The chalk thus heated throws off hydrochloric acid and other matters, which mix with the damp air and produce intense opaque fogs.

Despite the acidity of these dense vapors, their action on vegetation is not harmful. Experiments are now being conducted to attempt to improve the effectiveness of these artificial fogs by giving them properties destructive to parasitic growths.—Scientific American.

"The prettiest dress at the picnic" everybody said

"I must tell you about going to a big, all-day picnic," writes a woman from Ontario. "I thought I couldn't go because I had nothing fit to wear and couldn't afford a new dress. The day before, the druggist showed me a wonderful new tint powder made by the people who make Diamond Dyes which I have often used in dyeing dark colors. These new Diamond Tints, he explained, are the same high quality as Diamond Dyes. The difference is they are for light shades and don't require boiling. I had a dress, left from last year, which faded and was so streaked and ugly I was ashamed to wear it. I decided to try Diamond Tints on it. I just dissolved the powder in the rinse water, and the dress came out the loveliest green! I got to the picnic after all and everybody said my dress was the prettiest one there, thanks to these new Diamond Tints."



15¢ DIAMOND TINTS AT ALL DRUG STORES

ORANGE PEKOE BLEND
"SALADA" TEA
256
"Fresh from the Gardens"

Reminiscences

This story about J. Pierpoint Morgan is told by Captain "Sandy" McNeil, late of the Mauretania—in his breezy reminiscences "In Great Waters":

"I remember one voyage during which he (Morgan) made a few caustic remarks to the Purser about dogs being in cabins against the Company's rules. It appears that he had been disturbed about 1 a.m. by people talking outside his window and more particularly, by the barking of a toy-dog.

"There was only one toy-dog on board, and the woman who owned it was on deck with her Belgian butterfly-hound. Two men friends came up and were thoughtless enough to tease the dog, who was always ready to yap, like most small dogs. Mr. Morgan's cabin was just at this spot and, after a while, he put his head out of the window and asked these people why they did not go to bed. One man replied by asking Mr. Morgan why he didn't go to bed himself. I was told later that the man who made this retort was Mr. Morgan's own secretary."

Mention of small dogs reminds me of an amusing story about James Gordon Bennett, who owned the old "New York Herald." Bennett was a great dog lover and always had a pack of yapping poodles at his heels. He was one of those who believe that there can't be much wrong with a man if dogs like him, and thereby hangs this tale:

Some years ago, Bennett had as London correspondent of the "Herald" a certain newspaper man (a friend of mine),—who shall be nameless—but who by all signs and tokens, seemed to be skating on very thin ice, so far as the security of his job was concerned.

One day my friend received a wire ordering him to report forthwith to Bennett in Paris. It was an ominous sign following on what had gone before. But, forewarned is forearmed, we are told. So, before leaving London, my friend, who knew of his employer's faith in dogs, procured some choice pieces of liver and added thereto just a soupcon of aniseed.

Dressed in his best—morning suit and silk hat—he left for Paris. On arriving there he proceeded to the Bennett apartment, having first seen to it that the choice bits of liver, flavored with aniseed, were safely safely reposing in the tail pockets of his morning coat. He was shown into a room adjoining the drawing-room and left to cool his heels for more than an hour—an additional sign that all was not well for him.

Presently, the folding-doors opened and in walked the great man with half a dozen or more yapping poodles at his heel. The sequel was sudden and complete. With tails wagging and noses high in the air, the dogs made a concerted leap for my friend. They jumped all over him, licked his hands and face, and were particularly interested in his coat tails. Bennett's face lost its hardness and became wreathed with smiles. Well, to cut the story short, instead of the axe falling, my friend returned to his post in London after a week's sojourn in Paris (enjoying himself at the Commodore's expense) with a substantial increase in salary and a cash bonus.

To go back to Captain McNeil's reminiscences: He says that after listening in on a talk between Charlie Chaplin and some "Montreal and New York business men" during a crossing in the spring of 1931, "it appeared to me that Mr. Chaplin would have been just as big a success in commerce or banking as in the films."

"In the early summer of last year (1931) Mr. Andrew Mellow, then Secretary of the United States Treasury, crossed over with me and sat at my table, where at the same time, I had three of the biggest men on Wall Street," recalls Captain McNeil. "As this was a chaotic time in the world's stock markets, and particularly in Germany, they wanted me to ask Mr. Mellon up to my cabin so that I could introduce them. I evaded their request, because the reasons for it were so obvious.

When Sir James Barrie was a lad at the Dumfries Academy, says a London friend, he occasionally caught a glimpse of Carlyle, when the sage visited his sister. Mrs. Aitken, and he tells an interesting story of the old man's door, unsociable manner. He would walk the streets taking no notice of salutations, but one day two ardent young spirits (one suspects that Barrie was one of them) determined to get a word from him. With what they considered fine ingenuity they waylaid him on a lonely road and inquired if he could kindly tell them the distance to a certain village. "Tam" merely lifted his staff, pointed to a milestone in the near vicinity and silently passed on.

Here's a Whistler story I don't recall having seen printed before. It is from Frederick Keppel's "The Golden Age of Engraving".

During Whistler's last visit to Paris he was making a call on a lady of exalted rank, and she said to him:

"You are well acquainted with King Edward of England?"

"Well, no," said Whistler, "not personally."

"Why," said the lady, "His Majesty was speaking to me in London recently and said he knew you well." hot dagger from a fire, thrust out his own tongue, and put the heated steel

"Oh," said Whistler, "that was only his brag."

The thirty-seventh anniversary of the death of Mrs. Cecil Francis Alexander, who wrote the never-to-be-forgotten hymn, "There is a Green Hill Far Away," recalls the fact that Mrs. Alexander was the wife of Archbishop Alexander, of Ireland. At the age of nine she began to write poetry and until her death poured out a stream of hymns and other verse, one of her books reaching a sixty-ninth edition. Gounod, who wrote a setting for "There Is a Green Hill," declared it almost set itself to music.

Shane Leslie in his delightful book, "The End of a Chapter," has an amusing story. When a child he recited the hymn to Mrs. Alexander, and was asked at the close which verse he liked best. "The last," he replied. "And why?" "Because it is the last," he answered firmly.

Her interest in children amounted almost to a passion. She was one of the first to introduce the kindergarten into this country. Here is a letter she received from the mother of a young hopeful who came under her care:

"Young Lady,

"Willy seems to be onto his foot most of the time. These is all the butes Willy will have to Krissmus. Can you learn him setting down?

"Respectfully,

"MRS. BEER."

Which gives me the chance to pass along a fish story I heard the other day. Two experts, each with a costly outfit, had fished for a whole morning without catching anything. They were about to pack up when a little girl threw out a line and pulled up a two-pounder—a beauty.

"What kind of a fish is that, my child " asked a passer-by.

"Those gentlemen," she replied. "call it a 'd—limit'."

PAIN relieved instantly

Aspirin will dispel any pain. No doubt about that. One tablet will prove it. Swallow it. The pain is gone. Relief is as simple as that.

No harmful after-effects from Aspirin. It never depresses the heart, and you need never hesitate to make use of these tablets.

So it is needless to suffer from headache, toothache or neuralgia. The pains of sciatica, lumbago, rheumatism or neuritis can be banished completely in a few moments. Periodical suffering of women can be soothed away; the discomfort of colds can be avoided.

Aspirin tablets have other important uses—all described by the proven directions in each box. Look for that name Aspirin on the box—every time you buy these tablets—and be safe. Don't accept substitutes.

"Aspirin" is a trade-mark registered in Canada.



Shoelastic

SAVE THOSE OLD, WORNDOWN SHOES!

You can resole, fill holes, cracks and render soles waterproof and non-skid. Plastic compound applied like putty—wears like leather. Do it yourself at home—for a few cents. No special tools needed. Shoelastic is patented, guaranteed, non-inflammable—there is no successful imitation. Wide range of uses in homes and garages. Thousands buy it to save dollars when dollars are few. Half Pint 75c. - Pint $1.25

MAKE MONEY TAKING ORDERS

Economy Products Co., 20 Hayter Street, Toronto

Sunday School Lesson

October 2. Lesson I—The Christian's Devotional Life—Matthew 6: 5-15; 2 Timothy 3: 14-17. Golden Text—Grow in grace, and in knowledge of our Lord and Saviour Jesus Christ.—2 Peter 3: 18.

ANALYSIS.

I. THE CHRISTIAN AND HIS PRAYING, Matt. 6: 5-15.

II. THE CHRISTIAN AND HIS BIBLE, 2 Tim. 3: 14-17.

INTRODUCTION—How can I be a Christian in these complex and confusing days? Only as I keep the thought of God vivid in my own life. Therefore the Christian needs to pray and study the Bible.

I. THE CHRISTIAN AND HIS PRAYING, Matt. 6: 5-15.

This passage occurs in that section of the Sermon on the Mount which contrasts the new piety with the old. Jesus refers to three types of prayer:

(a) *The "Boston Audience" Prayer, v. 5.* Jesus warns against making prayer a mere performance. The Jews had stated hours for prayer—morning, noon, evening. Some were careful to be found in some conspicuous place, a crowded street corner, say, when the prayer-hour struck. There, sure to be observed, they prayed. An enthusiastic reporter once described a certain devotional effort as the "finest prayer ever delivered before a Boston audience." Such prayers get what they want, publicity. "Reward" means "paid in full." Verse 6 commends that secret communion with God which was Jesus' own method.

(b) *The Mechanical Prayer, v. 7.* "Vain repetitions"—a lot of talk without much behind it. Prayer tends to become a series of conventional requests and set phrases which we rattle off without realizing their meaning, without any serious attempt to live up to them. Is this the reason why so many sincere Christian folk never go to prayer-meeting?

Prayer is not to be merely a "want list." Our Father knows already v. 8. It is cultivating his friendship—tuning in the radio of the soul to catch the music and message of the eternal. When Jesus prayed, *he met somebody.* What he got from God, was God himself. His disciples, dull as they were, were wakened to the wonder and the power of it. They came to him and asked, "Teach us to pray like that."

(c) *The Model Prayer, vs. 9-15.* First of all, Jesus would have us think of his Father as one on whom we are all dependent, "Our Father," v. 9. Not *my,* but *our,* thus reminding us that we are members one of the other. Jesus would have us ask for no blessing for ourselves which does not include our brother, also. "Who art in heaven"—who occupies the position of supreme authority. See Isa. 66: 1. Love is all-powerful. "Hallowed be thy name" means, "reverenced be all that thy name stands for, Beauty, Love, Goodness, Fatherhood. May these characteristics and the relationship of brother which they involve be more sacred to me than anything else in life."

This aim is clearly impossible in a world organized on selfish, individualistic lines where a man is forced to look upon his brother as a rival, even an enemy. Hence the petition, "Thy kingdom come." Thy will be done on earth as it is in heaven, v. 10. Jesus wants us to pray for a new era when justice will prevail, when kindness will find expression, when purity will triumph.

From the highest spiritual aspirations the prayer suddenly drops to man's most common physical need, bread, v. 11. Jesus knew that grinding poverty, as well as too much wealth, has soul-destroying power. Hence the prayer—"enough for each day." Bread, not for me alone, nor for some of us, but for all God's children.

The condition for forgiveness in v. 12 is not arbitrary. It is only the attitude that forgives that can accept forgiveness.

"Lead us not into temptation" (v. 13), is probably better rendered, "Let us not enter into temptation." Although character needs testing, the conflict is doubtful, and even desperate until victory is won. When a man realizes the issues involved, it is natural for him to seek to avoid the ordeal.

II. THE CHRISTIAN AND HIS BIBLE, 2 Tim. 3: 14-17.

Paul emphasized the value of the Scriptures for Christian growth, vs. 16, 17. Why read them? For the same reason that we read any other books—for what they say to us. The Bible shows us the way of God with men.

Inspired? We know it is inspired by the best of all proofs, because it inspires.

New British Airplanes Displayed at Hendon

Representatives of the military and naval services of nearly every nation in the world and of the chief foreign and imperial civil air transport companies watched at Hendon airdrome, near London, recently the demonstration of thirty-five different types of United Kingdom airplanes in the course of a display organized by the Society of British Aircraft Constructors.

In the aggregate the aircraft, aero engines and accessory equipment brought to the airdrome were worth nearly $2,500,000. Aggregate engine power of the thirty-five airplanes was approximately 20,000 horsepower.

The small singleseater aircraft, all of them capable of speeds in level flight considerably exceeding 200 miles an hour, were put through every aerian manoeuvre. One machine made four consecutive upward spins with the tail pointing almost vertically toward the earth and still had sufficient power in hand to climb on to a level keel once more. Another climbed steeply for several seconds upside down and with the engine throttle closed. And each was dived at speeds surpassing 350 miles an hour, falling vertically downward and flattening out barely 100 feet above the airdrome. In sharp contrast the same planes were flown slowly across the flying field providing a demonstration of wide speed range and efficient flying control.

Big new night bombers showed their places in circuits of the airdrome, flying at first slowly and later moving at full speed with thunderous bellow of engines. One of the night bomber pilots made almost a complete circuit of the airdrome with hands held high above his head, not once touching the control lever as the big plane moved around.

The performance of a new air liner designed for operation of the African air routes attracted much attention. This is a monoplane with accommodation for seventeen passengers in a cabin said to be roomier than the most luxurious of Pullman rail cars. Driven by four air-cooled engines totalling 1,360 horsepower, the new craft cruises easily at 120 miles per hour and is capable of a maximum velocity in level flight of more than 150 miles an hour.

Marriage and Travel Boomed By Italian Fare Reduction

Rome.—Rome may soon become the honeymoon capital of the world as a consequence of reductions granted by the Italian State Railroads to newly married couples. It is announced that newlyweds of any nationality, married anywhere outside the territory of the Kingdom of Italy, will enjoy a special reduction of 70 per cent. from the Italian frontier to Rome and return.

Some months ago the Ministry of Communications granted Italian honeymooning couples, married anywhere in Italy, 70 per cent. reductions for journeys to Rome and return. The experiment was highly successful. Even the Pope entered into the spirit of the thing and made a point of receiving in audience all the couples who came to Rome on their honeymoon.

Paris Is Steadily Replacing Trolley Cars With Buses

Paris.—The ubiquitous trolley, a few years hence, will be a thing of the past in Paris. Its replacement by autobus is slowly but surely being effected.

Some fifty trolley lines have been suspended during the past seven years by the Societe des Transports en Commun. These lines served sections of the capital and the outlying districts. During the first half of this year five lines have been discarded for the more comfortable bus. There is no doubt that with the passing of the trolleys traffic regulation will be simpler, particularly around the Opera and St. Lazare districts and several others where buses and trollcys converge.

Canadians Prefer Tea to Coffee

Ottawa.—Canadians drink more tea than coffee, in the proportion of four to three. Statistics show that the annual per capita consumption in the Dominion is four pounds of tea and three pounds of coffee, and use of both seems to be increasing steadily. But Canadians still have a long way to go before they approach the enormous amount of tea consumed in the British Isles. There the per capita consumption is eight pounds a year.

A Practical War Memorial

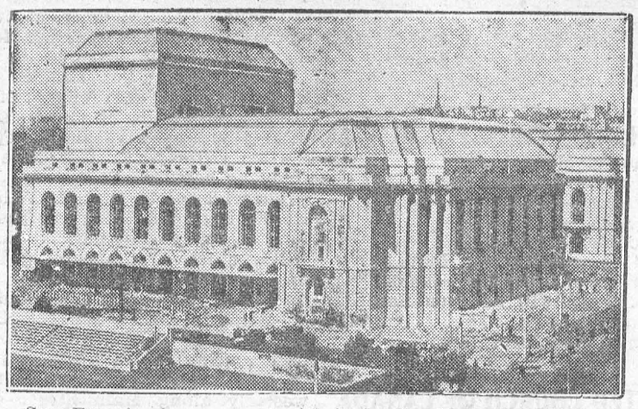

San Francisco's war memorial is in the form of beautiful twin buildings, recently dedicated. One is a civic opera house, the other a veteran's building.

Indian Population Grows

Contrary to a widespread impression that the Indian section of our population was steadily declining, comes a statement from the Department of Indian Affairs to the effect that the latest census shows an actual increase of over 14,000 since the previous census ten years ago. We have usually had drawn for us a rather pathetic picture of the passing of a race—a page turned down in the history of the land. In the United States, as an actual matter of fact, the Indian population is decreasing rapidly through intermarriage. But it seems that our more stimulating climate and the fact that there is relatively little intermarriage here combine to perpetuate the race. The care devoted to the welfare of all Indian communities in Canada is well known, and the Department may congratulate itself and stick another feather in its cap on the strength of the census return. The noble red man may have vanished as a historic figure from our midst, but his descendants are still virile and still maintain some of the best traditions of their ancestors.—Montreal Daily Star.

Small Japanese Industries Hit

That the smaller industrial establishments in Japan have been more adversely affected during the last few years than the big concerns is indicated by a report recently published by the Japanese Bureau of Social Affairs showing an increase in the number of labor disputes from 2,289 in 1930 to 2,456 in 1931, but a decrease in the number of workers involved from 191,805 to 154,528. In 998 cases the disputes developed into 864 strikes, seventy-six lockouts and fifty-eight instances where the workers stayed on the job, but did as little as possible. The principal causes of disputes were the discharge of workers, reductions of wages and demands for discharge allowances, increases of wages and the payment of wages in arrears. Of the 998 active disputes, 393 ended in failure for the workers,, 351 in compromise and 225 in favor of the workers' demands; 23 were reported unsettled, and in six cases the outcome could not be ascertained.

A Poet's Vision

He toiled for daily bread. His soiled hands
Bear witness to his toil. Yet, undefiled,
The poet's soul within him, harkening, heard,
Not the harsh noises of the marketplace
Wherein men barter body, mind and soul, for paltry peace,
But from the dusty counter-land through open door,
And high above the clamour of the street,
The mystic music of a lovely land,
Sun-kissed, and bearing evermore
The soft, sweet murmur of a singing sea,
And harpers, harping on a song-filled shore.
—Gilbert Rae, in Chambers' Journal.

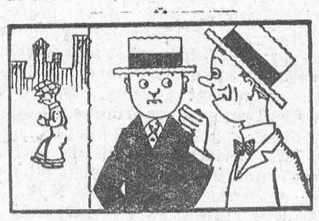

"That machinist is the most thorough man at his trade I know."
"What makes you think so?"
"He not only works all day, but everybodys attention and hammers every new idea advanced."

Apple Harvest

No other harvest is so richly scented
With all the essences of earth and air,
Or leaves the one who harvests more contented
When musky bins are filled beneath a stair.
Bees cannot wing this tang into their taverns,
Or these plumed pirate squirrels hide away
This gold and crimson in their tree-trunk caverns
Through all the gold-flecked spaciousness of day.

Old orchards have a way of running over
Till all the wicker baskets do the same
And ruddy cheeks roll off into the clover
As if they had it planned before we came.
The peace and mirth of orchards and their glow
Have filled hearts, too, before they turned to go.
—Glenn Ward Dresbach.

"Sisterhood of Plow" Foormed

Girls of Australia are joining the "back to the plow" movement which has been started by the United Associations to help young women to go on the land. The organization is known as "Sisterhood of the Plow" and the first camp, called "Gouliston Training Camp," boasts of eighteen girls who already are expert plowwomen. They include former stenographers, school teachers, nurses, store clerks who had lost their positions.

The camp is on a twenty-acre farm, which the girls have cleared and prepared for cultivation. Each expects eventually to manage her own farm. They live in tents and by 7 o'clock every morning are hard at work in the field.

On the Boards



Jack Dempsey looks worried but he's not behind the bars—only studying his act. He declares five shows a day as hard work.

The Little World

By Jan Struther in 'London Spectator'

Though God in seven days
The world and all its ways
Once for his own delight did fashion truly,
Yet every man alive
Must through his senses five
Create it newly,

No beauty dwells on earth
Till eyes do give it birth;
No rock, no stone, till a hand's touch bring concreteness;
Fragrance, till breath be near;
Music, till listening ear
Draw forth its sweetness.

And you, my little god,
Whose rosy feet have trod
But seven days' distance from your own day's breaking,
You, in my arms close curled,
Tell me, what kind of world
Have you been making?

These things your treasures be—
Low voices' harmony;
The comfortable rhythm of the hours;
Kind warmth, surprising light,
Food, and the nodding, bright,
Blurred shapes of flowers.

Here dwells no hurt nor harm,
Nor any worse alarm
Than the small stupendous sound of your own sneezing:
Wise though he be, and great,
Could God himself create
A word more pleasing?

Size of Trout No Guide To Age, Experts Reveal

The size of a trout is not necessarily a guide to its age, officials of the U.S. Fish Division of the Dept. of Conservation say. This, they point out, is frequently proved in rearing stations where it often happens that trout raised from the same batch of fry will range in length from two to seven inches when the ponds are seined in September.

The explanation of this is that here and there an especially vigorous trout has managed to obtain a little more food than the others or to live near the head of the pond where the water is fresher and contains more living organism on which to feed.

These fortunate individuals grow more rapidly than the rest and early learn to use their superior strength to keep the others away from the most desirable feeding areas, themselves lying near the head screens ready to seize the choice flies, bugs and small organisms carried down the stream.

The smaller trout must content themselves with the artificial food given them by the station attendant, and, as a result, it is not long before they are in danger of being consumed by their brothers, who have grown to such a superior size.

Miniature Store Built By Grocer for Children

A miniature grocery store along the same lines as the large one in which he conducts his business has been built and stocked by a northern grocer for the exclusive use of kindergarten pupils of the local school.

The children, the grocer discovered, had played store for some time in the school room, using a few old boxes and calling their "store" by the name that the grocer used. He conceived the idea of giving them a real, up-to-date store to play in and proceeded to build it in the school. He wrote to manufacturers for empty sample boxes of miniature editions of their products and stocked the small shelves in the usual way.

A formal opening day was held when the store was completed and the parents of the children were invited to attend. Moving pictures were taken and candy favors distributed to the children.

Each day during class the children are allowed to play "store" for one hour. A "manager" and his "assistant" are chosen by the teacher, and the class buys groceries in the same manner in which they have seen their mothers buy at the real store.

English Traders Trying To Curtail Mill Retailing

Ashton-Under-Lyne, England.—The Chamber of Commerce here is approaching cotton mill employers with a view to ending the practice of retail trading in mills in the Ashton district.

Trading in chocolates, biscuits, and other commodities has developed so greatly in the mills that the chamber has been prompted to take action.

'31 Record Year In Dairy Products

Creamery Butter Production Sets New High Record—Ontario Lead in Cheese Output

The production of creamery butter in Canada last year established a new high record for the industry. The previous record had been set up in 1930, but even that figure was exceeded last year by over 20 per cent. The output of factory cheese showed a decline in 1931, but both cheese and butter scored an advance in exports. On the other hand, imports of dairy products, not normally high, sank to very low proportions.

The production of creamery butter in Canada in 1931 amounted to 225,802,635 pounds valued at $50,168,738, the output in 1930 being 185,751,061 pounds with a value of $56,670,504. Ontario and Quebec ranked fairly close in volume of production in 1931, the former province producing 77,366,710 pounds and the latter 69,653,540 pounds. Alberta ranked third among the provinces in regard to production with 10 per cent. of the Dominion output, and was followed in order by Manitoba, Saskatchewan, Nova Scotia, British Columbia, New Brunswick and Prince Edward Island. Ontario produced 34 per cent. and Quebec 31 per cent. of the Dominion total. All the provinces showed increased output when compared with 1930.

The factory output of cheese in the Dominion for 1931 was 113,704,109 pounds valued at $12,796,616. In the previous year production was 119,105,203 pounds and the value $18,039,870. Ontario was the big producer among the provinces in 1931, her output being 84,229,045 pounds or 74 per cent. of the total for Canada. Quebec was second in importance with a production of 25,907,691 pounds. Ontario showed an increase over 1930 of nearly 3,000,000 pounds, but the Quebec output fell off by a little over 8,000,000 pounds. There were increases in production in Saskatchewan, Alberta and British Columbia.

Germany Lists Newspapers

Leipzig.—Germany has 4,647 daily newspapers. Of these, the German Nowspaper Manual lists 1,814 as "non-partisan"—by far the largest single group.

Among the papers with definite party affiliations, the largest number 596, belongs to the Centre party and its Bavarian offshoot, the Bavarian People's party, both Catholic. The Social-Democrats control 197 papers, the Nazis 121 and the Communists 50. Eighty-one dailies avof allegiance to the German Nationalist party, which has not half the voting strength of the Communists, and fifty-eight describe themselves as "democratic," that is, representative of the State party, though this is almost extinct.

There are 363 "buergerlich," 562 "national," 212 "official" dailies. No information concerning their political tone.

Berlin, with 147 dailies, has more newspapers than the whole province of Pommern.

New Trade Opportunities

(From "Canada".)

The Canadian market is now opened wider than ever to goods from the Mother Country. On 220 tariff items new preferences are granted to British manufacturers. These will help to provide employment for thousands of British workers and pave the way back to prosperity.

In return the Mother Country grants preferences to the products of Canada's farms and orchards. Canadian produce has always been as good as any in the world. Now it should be cheaper than foreign produce. It is practical business to buy Canadian goods. See that the shops supply them.

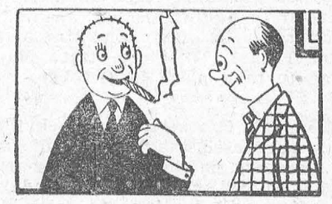

Bill—"My vacation starts next week."
Tom—"Going away?"
Bill—"No, but my wife is."

MUTT AND JEFF— By BUD FISHER

The Uncrowned Champ

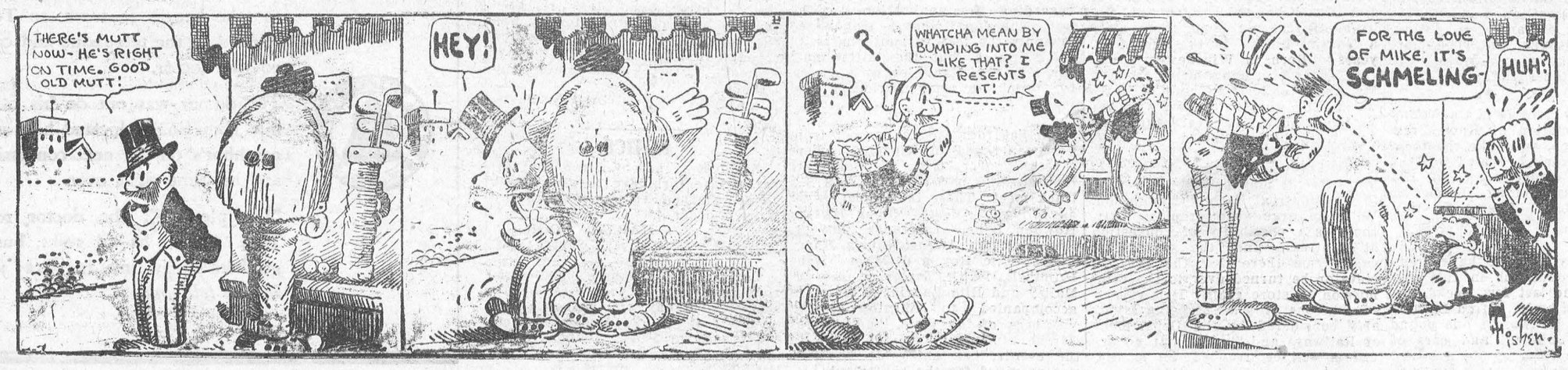

LOCAL AND GENERAL

Rev. Fr. R.J. Coyle returned today from St. Vincent de Paul Hospital, Brockville, where he has been a patient for two weeks.

* * *

Mr. A.E. Clement is spending a few days with friends at Kenmore.

* * *

Miss Sally Farlinger returned to Kingston on Tuesday, to resume her studies at Queen's University.

* * *

Miss Mona Barr left this week for Kingston, where she will resume her course at Queen's.

* * *

Mrs. Jarvis, Sr., and Miss Bonnie Carson, spent the week-end with friends in Montreal.

* * *

Mrs. Ed. Lavallee was a guest at the home of Mr. Lavallee, Sr., in Montreal, for the week-end.

* * *

Mr. and Mrs. Jos. Louden were the guests this week of friends in Alexandria Bay, N.Y.

* * *

Mr. Leo Laurin, Misses Edythe and Irene Laurin, spent Saturday in Montreal.

* * *

Miss Eunice Weegar, R.N., was the guest of friends in Montreal on Saturday.

* * *

If you have never tried Coligan's home-made Candy, Pies and Cakes, do so at once. You'll be satisfied.

* * *

Mr. and Mrs. Harry Owen of Toronto spent the past two weeks with the latter's parents, Mr. and Mrs. Hamilton Beckstead.

* * *

Mr. and Mrs. Harry Owen and Miss Edith Beckstead spent the week-end in Montreal, visiting their brother, Mr. Morris Beckstead.

* * *

Mr. and Mrs. W.T. Bouchard arrived in Morrisburg on Thursday, after spending two weeks on a honeymoon in Quebec Province.

* * *

Misses Marguerite and Jessie Munro of Toronto, are spending two weeks with Mrs. Jas. Connolly and daughters.

* * *

Mr. Mahlon Bailey has received notice that he has been appointed chairman of the Cemetery Board for the United Counties of Stormont, Dundas and Glengarry.

* * *

Drs. John D. and Chas. E. Flagg left today for their home in Buffalo, N.Y., after spending an enjoyable months' holidays at "The Sign of the Ship."

* * *

The big International plowing match will be held at the Experimental Farm, Ottawa, on Oct. 11 and 12. There will be 30 tractors and 100 teams of horses in competition.

* * *

Mr. and Mrs. O.F. Allison of Cobourg paid a short visit to friends in town, while returning from a visit to their daughter, Mrs. Rose, and Dr. Rose, at Potsdam, N.Y.

* * *

A meeting of the Women's Auxiliary of the Anglican Church will be held at St. Matthais Church, Winchester, on Monday Oct 3, at 2.30 p.m. Mrs. S.B. Holmes, of Morrisburg, Deanery Sec.-Treas. of Stormont, will be present.

* * *

It is reported that Mrs. W.D. Johnston has been obliged to close her motion picture show at Iroquois because she has found it impossible to procure a further supply of silent pictures.

* * *

For delicious home-made Fudge, Pies or Cakes, try Coligan's Bakery, Marsh Bldg., Morrisburg.

* * *

The Red & White Stores, Lock St., Morrisburg, are making a special offer for Saturday only, of a free cup and saucer, with every purchase of $1.00 worth of their goods.

* * *

Mr. and Mrs. A.J. Forward, Chesterville, announce the engagement of their daughter, Helen Jean, to Chester R., son of Mr. and Mrs. Malcolm Turner, Westboro, Ont. Marriage to take place in October.

* * *

Middagh Brothers, of Brockville, have purchased the business of Orlin Becker, butcher, Williamsburg, and assumed control on Monday. The firm will continue to carry on business in Brockville, with Edward Middagh, a member of the firm, in charge in Williamsburg.

* * *

The engagement is announced of Frances Drouer, daughter of Mr. and Mrs. Jesse Bartle, Brantford, to Mr. Arthur Hamilton Louden, Toronto, son of Mr. and Mrs. Joseph Louden, Morrisburg, Ont. The marriage will take place quietly in Brantford, October the 8th.

* * *

The opening meeting of the Young People's Association of Knox Presbyterian Church, will take the form of a social evening, which will be held in the lecture room of the church, Monday evening, October 3, at 7.30 o'clock. Everybody welcome.

* * *

As further evidence of the wonderful growing conditions in this district during the last few weeks, are a potato grown by Mr Alfred Barkley of Dunbar, which weighs one pound and thirteen ounces, and ears of corn from the farm of Mr. Howard Baker measuring fourteen inches.

Word has been received here of the death at Calgary, Alta., of Mrs. C. Hyndman, a native of Spencerville and relative of Mrs. Joseph Hyndman of North Mountain.

* * *

Mrs. J.H. Laurin, Miss Simonne Laurin, Mr. and Mrs. Eugene Laurin and little daughter of Hawkesbury, were guests on Sunday of Mr. and Mrs. Leo Laurin and family.

* * *

Miss Hilda Weegar, of Toronto, is spending two weeks' holidays with Mr. and Mrs. H.M. Ouderkirk, and other relatives here.

* * *

Mr. Alex. Shannette leaves today (Friday) for Detroit, where he will spend a few days with his son, Mr. Sandy Shannette.

* * *

The sad intelligence of the death of Mrs. Allen Fetterly (nee Lena Runions) of Rosetown, Sask., formerly of Winchester, was received by relatives on Monday last. The late Mrs Fetterly passed away Sept. 26, after a brief illness of acute heart trouble.

* * *

At the home of her daughter, Mrs. Wm. Cleland, South Mountain, on Wednesday Sept. 21st, Mrs. John Johnson died in her 93rd year. Born in Dumfries, Scotland, she came to Canada and lived near Chesterville, where in 1865 she married John Johnson.

* * *

Announcement is made of the sale of the building and equipment of the Kingston Business College, to W.T. Rogers, who for the last 26 years has been Principal of the Brockville Business College. Mr. Rogers purposes to supervise the activities of both Brockville and Kingston colleges

* * *

On Wednesday evening, about twenty-five friends and neighbours gathered at home of Mr. and Mrs. J.N. Bouck, Matilda, to bid farewell to their daughter, Addie, who left on Friday to enter a Kingston hospital as nurse-in-training. Miss Bouck was presented with a beautiful brown leather purse .

* * *

Frederick Anderson, aged 69, who shot at and wounded Thomas Weir, near Spencerville, on Wednesday, 14th inst., and who has been in Brockville jail for the past week under observation, appeared before Magistrate C.A. Adams at Prescott on Thursday last. Brockville doctors who had examined Anderson stated that they found him mentally deranged, and he will be committed to the Ontario Hospital at Brockville.

* * *

The Ontario reformatory inmates at Guelph are already busy on next year's markers for automobiles. It is estimated that the number required will be about 700,000 sets,, and it will take four or five months to complete the work. About 6,000 sets a day are turned out. The markers will have a yellow background with black letters. When completed they are packed fifty sets in a carton, ready for shipment.

* * *

James Lee proprietor of the St. Lawrence Cafe, in company with two friends started on Tuesday morning to motor to Williamsburg. They go as far as Ebenezer, when his Chrysler sedan skidded on the wet and slippery surface of the highway, and landed in the ditch. None of the occupants were injured, but considerable damage was done to the car. It was brought to Howe's garage, another car secured, and the trio resumed their journey.

* * *

On account of the special Fall session of Parliament, the annual meet of the Ontario Liberal Association to have been held at Ottawa on Oct. 7 and 8, has been postponed until Nov. 18 and 19, the committee in charge of arrangements decided at a meeting held in Toronto on Friday. The House will be in session on the original dates. A special feature of the annual meeting is to be a banquet, at which both Rt. Hon. W.L. Mackenzie King, Federal party leader, and Mitchell F. Hepburn, Ontario leader, will deliver addresses.

* * *

A modern, up-to-date drug store is going up in Williamsburg on a lot purchased from Mr. Ezra Casselman, south of the post office, and the building work is proceeding. The store will be a plate-glass-fronted building, and the stock will be the best procurable. The joint owners of the store are A.J. Tevey and G. O'Brien, both originally of Peterborough, and lately both of Unity, Sask. Mr. Tevey is a graduate of the Ontario College of Pharmacy, Toronto.

* * *

Clara Crump, wife of Osborne Buckingham, formerly of Morewood, and a well-known resident of Ottawa, died at her home there after a lengthy illness, at the age of 67 years. Born in Winchester Township, she was a daughter of the late Mr. and Mrs. Joseph Crump of Morewood. She went to Ottawa with her husband about 20 years ago, and had resided there since.

* * *

The government grain elevator below Prescott may possibly be leased to the Montreal Harbor Commission. With the large wheat crop this year, there is a possibility of congestion at Montreal, and the suggestion came from there that the Prescott elevator be turned over to the commission to store grain. It is reported that the proposal is being favorably considered by the Department of Railways and Canals, but no decision will be reached for a few days.

CHURCH OF ENGLAND

SUNDAY OCT. 2nd.

St. James Church, Morrisburg—
11.00 A.M.—Holy Communion.
7.00 P.M.—Evensong.
Sunday School at 9.45 A.M.
Wednesdays, 8.00 p.m., Intercession service.

Trinity Church, Riverside—
1.30 p.m.—Sunday School.
2.30 p.m.—Evensong.

LUTHERAN CHURCH SERVICES

St. Paul's, Morrisburg—
10 a.m.—Harvest Home Service.
11 a.m.—Sunday School.
7 p.m.—Vespers.

St. John's, Riverside—
1.45 p.m.—Harvest Home Service
2.45 p.m.—Sunday School.

St. Paul's will be open Saturday afternoon and St. John's Saturday evening to be decorated.

UNITED CHURCH OF CANADA

SUNDAY OCT. 2nd.

10.30 A.M.—Sermon Message,
11.40 A.M.—Sunday School and Adult Classes.
7 p.m.—Sermon.
All Visitors Made Welcome.

A meeting of all those interested in hockey, will be held in the Agricultural Office, on Tuesday Oct. 3rd, at 8 p.m.

* * *

The Misses Ault have this week taken up residence at St. Lawrence Hall, where they will spend the winter months.

* * *

Miss Rose Allison, R.N., daughter of Mr. and Mrs. W.P. Allison of Morrisburg, was taken to the General Hospital, Montreal, on Tuesday, where she underwent an operation for appendicitis. Latest reports state that, while the operation was successful and Miss Allison is out of danger. she is still very weak.

* * *

The Dundas County Teachers' Institute will hold their 58th annual convention in the Town Hall, Iroquois, on Tuesday and Wednesday, Oct. 4th and 5th. On Tuesday evening, a banquet will be held at 6 o'clock, and at 7 o'clock Hon. Geo. H. Challies, Provincial Secretary, will give an address on "The Past and Future of Eastern Ontario." The public is invited to hear this address. Admission free.

* * *

Francis G. Cook, Toronto barrister, has been appointed registrar in bankruptcy at Osgoode Hall, in succession to W.J. Reilly, who will take office Oct. 1 as superintendent of bankruptcy under the Dominion government.

* * *

An open verdict reading that Edmund Mackey came to his death on the morning of Sept. 7th on the Prescott Highway by being struck by a moving vehicle, the driver of which is unknown, was rendered at the coroner's inquest into his death at Kemptville Wednesday.

* * *

Master William Richard Bennett Julian Vere Herridge, infant son of Major Hon. W.D. Herridge, Canadian Minister to the United States and Mrs. Herridge, and nephew of Premier R.B. Bennett, will be christened following the morning service at Chalmers Church, Ottawa, on Sunday Oct. 2. Rev. Dr. J.W. Woodside will officiate.

* * *

The regular meeting of the Women's Institute will be held at "Belmont," the home of Miss I.K. Farlinger, on Monday Oct. 3rd, at 3 p.m. Meeting in charge of "Grandmothers," who provide the program. Following the meeting, a loan exhibition of articles of grandmother's time. Any members having interesting articles to exhibit will kindly tag with name and history. Afternoon tea. Collection.

* * *

Mr. and Mrs. J. Conley arrived in Morrisburg on Saturday, the 25th inst. On Sunday following, a nice crowd gathered in the Mission Hall, where a very interesting meeting was held. The solo rendered by the speaker's daughter was very impressive. A larger crowd is expected on Sunday night, Oct. 2nd. Come and hear the new preachers. Everyone is welcome.

* * *

Despite his plea that he had considered the transaction in question to be honest and legitimate, Howard C. Nolan, salesman, was sentenced by Judge F.T. Costello, in County Court at Cornwall, to serve one year at the Ontario Reformatory. Judge Costello found Nolan guilty on a charge of obtaining $25. from Thos. A. MacDonald, Mille Roches, under false pretences. A second charge, of obtaining $5. from Daniel Cutler by false pretences, was dropped by the Crown.

* * *

Since publication of the announcement that the New York State health authorities will refuse to admit dairy cattle that are not from herds having passed the blood test for Bangs disease, the Brockville office of the Health of Animals Branch, Department of Agriculture, has received various inquiries from cattle-owners regarding the application of the test. The department is empowered to apply the test without charge to cattle-owners, but the latter must agree to the slaughter of reactors, for which no compensation is provided.

* * *

On Saturday last, a number from here journeyed to Kingston, where several athletes from the Collegiate Institute took part in the E.O.S.S.A track meet. Those taking part were as follows: Messrs Omer Pigeon, Howden Lane, Lawrence Snyder, Ross McIntyre, August Rohrig, Harry Smith, Eric Roy and Misses Mary Hummell, Edith Taylor, Annie O'Malley and Rita Laurin. They were accompanied to Kingston by the members of the staff, and several of the students. At the close of the events, an enjoyable banquet was provided for the contestants.

EXECUTOR'S SALE OF LANDS IN MORRISBURG

In order to close the estate of the late Nelson Armstrong, there will be sold at public auction, in the Village of Morrisburg, Ontario, on Saturday, the 22nd day of October, at two o'clock in the afternoon, the following lands and premises:

Parcel One: Lot number 80 in Block 29 in the said Village of Morrisburg according to Beatty's plan of said village, save and except the southerly forty-five feet heretofore sold and conveyed.

Parcel Two: In the said Village of Morrisburg, and being composed of Part of Village Lot number three in Block ninety-nine according to the map or plan of said Village made by Walter Beatty, P.L.S., and filed in Registry Office for the County of Dundas, described as follows: Commencing at the north-east corner of said Lot number Three, thence westerly along Main Street or the Queen's Highway sixty-five feet, thence Southerly parallel with William Street one hundred and forty-one feet, six inches, more or less, to the southern boundary of said lot thence easterly along the South line of said Lot number three sixty-two feet three inches to William Street, thence North along said William Street to the place of beginning.

Parcel 3: In said Village of Morrisburg, being composed of Lot number 5 in Block 99 according to Beatty's plan of said Village.

Parcel 4: In said Village of Morrisburg, and being composed of Village Lot 5 fronting on the Nine Mile Road in Block 10 according to the map of said Village made by Walter Beatty, P.L.S.

On Parcel one there is a fine brick dwelling house situated opposit the Lutheran Church on high ground, with frame outbuildings. There is sufficient vacant land south of the brick dwelling for another building lot. A very desirable property.

On Parcel two there is a white frame dwelling and there is ample ground for another building lot on the corner of the King's Highway and William Street. This is a fine property.

On parcel three there is a white frame dwelling house lately repaired with new roof and other repairs. A desirable family residence.

On parcel four there is a frame dwelling facing the Provincial Highway. This parcel four is offered for sale under and by virtue of the power of sale contained in a mortgage dated the 1st day of July, 1924, to the late Nelson Armstrong, default having been made for more than two months after the interest fell due on the last sale day.

All the foregoing property is in good condition.

TERMS—Ten per cent. of the purchase money shall be paid to the Vendor on the day of sale, and the balance within twenty days thereafter without interest. The property will be offered for sale subject to a Reserve Bid, and to the present leases to the tenants of each property.

Further provisions and conditions of sale will be made known on day of sale and on application to Messrs Stewart and Stewart, Barristers, Brockville, Ontario, and to the undersigned.

The property may be inspected by intending purchasers on application to the undersigned.

Dated at Morrisburg, this 24th day of September, A.D, 1932.

H.O. HESSELL,
Solicitor for I. Hilliard,
Surviving Executor.

WATERWAYS

(Minneapolis Journal)

To the Editor of The Journal:

It is evident to me that the people who are talking, writing and agitating to have the United States government to spend millions of dollars on a nine-foot channel for the Mississippi river have never seen the St. Lawrence river, for if they did see that stream and traversed it from Lake Ontario to the Gulf, they would forever forget a nine-foot channel in the Mississippi.

Our best minds in Washington, thoroughly familiar and qualified, are reluctant to do much toward spending millions on the inland waterways scheme, about which there has been so much talk.

Suppose we had the St. Lawrence seaway completed within six or eight years, how many more millions—yes, billions—of good would it do the middle west and north west without spending more millions for the nine-foot channel, where there will always be enormous amounts of money spent for upkeep!

The writer had the pleasure several months ago of a visit with John E Andrus, of Yonkers, N.Y. Mr. Andrus stated, as I recall, that President Roosevelt appointed him with four other men to inspect this Mississippi channel from St. Paul to New Orleans, and each of these five men reported back to the President that it was absolutely impractical, and not worth while spending the vast amount of money that would be required to carry on and deepen the Mississippi river and other channels. On the other hand, they reported that the St. Lawrence waterway was the feasible route to be carried through to completion by both governments, the United States and Canada.

Minneapolis. —George N. Lavis.

NOTICE

NOTICE is hereby given that all parties are forbidden to give credit to be charged to me without my written order.

HARVEY COOK.

Dated this 27th day of Sept., 1932.

LANGLEY'S Cleaners and Furriers now bring to you twice weekly service—Tuesday and Friday. Suit or top coat, $1.00; dresses cleaned exquisitely for $1.00. Dying a specialty.—A.B. McGANNON'S MILLINERY.

FOR RENT

Farm one mile east of Morrisburg. Also for sale—Wood, delivered, $2.75 per cord; Wealthy Apples, $1.75 per barrel.

Apply
M.J. CASSELMAN,
Phone 600r3 Morrisburg.

FOR SALE

One used Happy Thought Kitchen Range, electric light fixtures, and complete bathroom equipment: tub lavatory and toilet.

Apply
JAS. MALLEN,
tf c Morrisburg, Ont.

NOTICE TO CREDITORS

In the Matter of the Estate of Celia May Bryan, Deceased.

ALL PERSONS having claims against the Estate of the above-named deceased, late of the Township of Osnabruck, are hereby notified to send in to the undersigned Solicitor for the Administrator, on or before the FIFTEENTH day of OCTOBER, 1932, full particulars of their claims.

Dated at Cornwall, this 14th day of September, A.D., 1932.

G.R. PHILLIPS,
Administrator.

G.A. PHILLIPS,
Barrister,
Cornwall, Ont

THE RED & WHITE STORES

Lock Street

SATURDAY & MONDAY SPECIALS

1 Cup and Saucer FREE
with every $1.00 purchase
Saturday Only.

Red & White Tea, Orange Pekoe	49c
Red & White Baking Powder, lb.	27c
Red & White Coffee, lb.	45c
Lynn Valley Canned Peas	10c
Fresh Roasted Peanuts, lb.	15c
Lux, 3 boxes	25c
P & G Soap, 10 bars	34c
Comfort Soap, 10 bars	34c
Lilys Hand Soap, 4 bars	25c
Large Size Work Scribblers, 6 for	25c

PHONE Your Order | We Deliver | PHONE 65

D. D. MILLS, MGR.



"I got here just in time"

Tom Walker's wife was taken ill so suddenly that there was no time to take her in to town, so Tom hurried to the telephone and called the doctor.

The doctor was out on his calls, but Tom finally located him at a neighbor's on the next concession and he came right over.

"It's pleurisy", the doctor told Tom. "She'll be all right, but I got here just in time. *It's lucky you have a telephone.*"

THE BELL TELEPHONE COMPANY OF CANADA — LOCAL LONG DISTANCE TELEPHONE