$5.00 YEAR IN CANADA
$6.00 YEAR IN U.S.A.

The Morrisburg Leader

SECOND CLASS MAIL REGISTRATION NO. -0842

VOLUME 112, NO. 43. MORRISBURG, ONT., FRIDAY, NOVEMBER 1st, 1974 SINGLE COPIES 10c

Lions Club Comes Through Again



At the regular dinner meeting of the Morrisburg Lions Club held October 10th, a motion was passed, that the Lions donate $1000.00 immediately, and a further $1000. over the next two years, to the Community Centre Zamboni Fund

Pictured above on the right Lion President Gord McGregor presents a check of $100.00 to Mr. Bob Bright (on the left) of the Morrisburg Community Centre Board. Also in the picture is Mr. Cameron MacLennan, Manager of the Community Centre.

Lion's projects this past year have also included equipment in the two municipal playgrounds, east and west end, a generous donation to the CNIB scholarships to the Seaway District High School for students going to University, and donations to minor hockey.

Final Tribute Tues. for Mrs. John Marston

Friends in Morrisburg and over the area learned with regret of the death of Mrs. John Marston, which occurred suddenly at her home on Sunday, October 27th. Mrs. Marston had been in failing health for the past six months.

Born at Cardston, Alberta, she was a daughter of Roy and the late Victoria Neilson of Cardston. A registered nurse, she was a graduate of the University of Alberta. Mrs. Marston was also an accomplished interior decorator, and her last project in that field was the decoration of the new medical-dental building in Iroquois. An ardent golfer she was a past president of the local ladies' golf club and had held executive positions for several years.

Mrs. Marston came to Morrisburg 7½ years ago with her husband, Dr. John Marston who survives, with two sons, Donald and David; and a daughter, Missy.

Also surviving are her father, Roy Neilson, a brother, Grant Neilson, Ph.D. in Calgary, and a sister, Carole Neilson, who is a bank executive in Vancouver.

Funeral service was conducted by Rev. Charles M asseyof Lakeshore Drive United Church, at the Fairbairn Funeral Home, Morrisburg on Tuesday, April 29th.

Cremation followed at Pinecrest Crematorium.

Earl Makes it Official; Not a Candidate

At a breakfast meeting of the Morrisburg Chambr of Commerce on Tuesday morning, Reeve Earl Baker announced that due to pressure of business he will not seek another term as reeve or as a member of the Council of the Village of Morrisburg. He commented that there is a need for several new qualified persons to seek office in the forthcoming municipal elections to be held December 2.

The directors of the Chamber will sponsor a public meeting in November following the close of nominations at which time those seeking office will be invited to voice their views and answer questions. Citizens of Morrisburg are urged to attend this meeting, the date to be announced after Nov. 12.

Constable Ralph O'Brien of the OPP Morrisburg detachment was present to discuss crime prevention. As a community service officer he pointed out how to detect counterfeit bills and distributed copies of guidlines to be used.—These guidelines are available from either the OPP or Chamber executive. He stressed that many drivers' licences are stoln so when cashing cheques social insurance cards shou d be requested.

He announced that the OPP would be inspecting all business premises in the near future to assist merchants in crime prevention and to suggest maximum safety measures in this regard. An electric engraving pencil will also be made available to householders to mark their valuables for protection from theft.

Glenn Keyes, treasurer, reported that some exhibitor accounts had not been paid in connection with the Trade and Home Show so a financial statement will be presented at a later date. Members of the Santa Claus committee, Bill Robson, Bruce Cameron and Rev. Charles Massey will meet to form plans for December.

The next meeting will be November 12 at 8 a.m.

LIONS LOSE OPENER AT HOME BY 9-5 COUNT

The St. Lawrence Division of the Ottawa District Junior 'B' Hockey League opened their season on Oct. 25th when Cardinal Broncos defeated the hometown Winchester Hawks 6-4. Sunday 2 more games were played with Cornwall Mavericks defeating the visiting Metcalfe Jets 4-1. Prescott Saints came to Morrisburg and took a 9-5 win over the Lions.

Allan Dalley led the Saints with a hat trick, with singles by Peter Fortier, Peter Lapensee, Blaine Shaver, Rich Gummr, Bryne Dalley and Tim Cyr. Saints led 3-0 after the first period and 5-4 after the second, with 3 of their goals coming on powerplays. Tallying for the Lions were — Chuck Lawlor with a pair, singles by Mike Felker, Bill Veley, and Chuck Irvine.

Saints were assessed 7 minors while the Lions received 12 minors, 1 major, 2 misconducts and 1 match with Gord Dillabough receiving the match, a major, a misconduct and 1 minor.

Weekend Scores

October 25, Cardinal 6, Winchester 4; October 27, Prescott 9, Morrisburg 5, Cornwall 4, Metcalfe 1

Future Games:

October 30, Winchester at Cornwall, 8 p.m.

November 1, Cornwall at Winchester, 8:30 p.m.; Metcalfe at Alexandria 8:30 p.m.; Morrisburg at Prescott, 8:30 p.m.

November 2, Prescott at Cardinal, 7:30.

November 3, Cardinal at Morrisburg, 2:00; Alexandria at Metcalfe, 2:15; Cornwall at Long Sault 8:00.

Brenda Harriman is Bride of Gordon Meek at St. Peter's

St. Peters Lutheran Church, at Williamsburg was decorated with yellow and white mums for the 7:30 p m. candle light service on Saturday, October 19th, for the marriage of Brenda Noreen Harriman to Gordon William Meek. Rev. John Boehmer performed the ceremony, assisted by the bride's uncle, Rev. Wm. Kirschisski, who gave a sermonette.

The bride is the daughter of Mrs. Emerson Harriman of Williamsburg, and the groom is the son of Mrs. James Meek of Cornwall, Ont.

Given in marriage by her brother, Burrill Harriman, the bride chose a floor length gown of white polyester silk, styled with short train and long sleeves. The gown was cut on princess lines, with empire waist and high round neckline. Delicate white lace with small seed pearls trimmed the bodice, and the front of the gown, and her veil was also trimmed with seed pearls. Her bouquet was of white shasta daisies and yellow roses.

Mrs. Glenn Comeron, sister of the groom, was matron of honor and wore a floor-length patterned light green gown, with full sleeves Her bouquet was yellow shasta daisies.

Groomsman was Gary Meek, twin brother of the groom, and ushers were Craig Harriman and Gary Dawe.

For a reception for sixty guests held at the Lutheran Church Hall catered by the Lutheran Church women, the bride's mother received guests in a powder blue floor length gown, complimented by a corsage of white carnations tipped with blue. The groom's mother wore a floor length gown of rose lace and crepe, and a corsage of white carnations tipped with pink.

For a trip to Niagara Falls, the bride travelled in a navy slack suit, with a corsage of red carnations

Guests attended from Buffalo, Toronto, Michigan, Quebec city, Cornwall, Ottawa, Kingston and Montreal.

MRS. DAN BURTON DIED AFTER BRIEF ILLNESS

Final tribute was paid September 25th at the Fairbairn Funeral Home, Morrisburg, to Mrs. Dan Burton, a well known resident of this community who passed away at Winchester Memorial Hospital on September 21st after an illness of only four hours.

Born at Morrisburg, October 3, 1898, she was a daughter of the late Charlie and Emma Pitts, her maiden name being Dorothy Amelia Pitts.On October 29th, 1918, at MorrisburgUnited Church, she was united in marriage to Dan Burton, well known area cheesemaker and they resided at Williamsburg until his retirement in 1960, when they moved to Morrisburg. Mr. Burton predeceased her in January 1966.

She is survived by a daughter Mrs. Harold Kinnie (Leda) of Watertown, N.Y.; two brothers, Kenneth Pitts of Belleville and Charlie Pitts of Williamsburg and eight grandchildren. She was predeceased by a daughter, Mrs. Pringle Murphy (Greta) and one sister, Mrs. Lottie English of Ormstown, Que.

A quiet homebody type of woman, Mrs. Burton's death is regretted by a large number of friends.

Following the funeral service, interment was made in Spruce Haven cemetery.

Blaming your battery for starting failures is like blaming your nose for a cold. Both are usually victims of something else that is amiss.

BILL DILLABOUGH WILL BE CANDIDATE FOR REEVESHIP

Bill Dillabough, a member of the Morrisburg Council has let it be known that he will be a candidate for the Reeveship of the village when that office becomes va cant at the end of this year.

Bill, who has had several years of council experience, is a self-taught businessman, and a firm believer in the municipal democratic processes.

In addition to operating a successful business in Morrisburg, he has over the years been involved in hockey at several levels and was elected president of the O.D.H.A. His keen interest in the game took him to Russia for both the 1972 and 1974 series there.

Gordon Smith Heads Broomball League

After 2 years of operating without a president the Morrisburg Broomball league finally has a president. Mr. Gordon Smith has accepted this difficult position. Mr. Ward Whitteker has accepted the position of vice president.

Last Sunday, the first league games of the '74-75 season were played and already there were a few upsets. The Red Barons showed what broomball is all about by beating last year's champs, Mutual, 3-1. Gary Hess had 2 goals for the Barons.

Tom Whelan started where he left off last year by having a five-point night as Williamsburg beat Mariatown 5-0.

Beavers surprised everybody with their power as they completely demolished Ingleside 8-1. Leonard Beckstead and Ken Baker had each 2 goals for Beavers.

This Sunday Beavers will play Mariatown at 7 p.m., Ingleside will tangle with Mutual at 8 and at 9 Williamsburg and the Red Barons.

BOOKMOBILE DATES

The United Counties bookmobile will visit the following locations during the week of November 11—Friday, November 15: Riverside Heights, 9.45 — 11.15; Boucks Hill 11.30—11.45; Sunnybright 2.15—2.30; Dunbar 2.45—3.00; Gravel Hill 3.30—4.00.

Hunters Rescued From Stormy Lake

Seven duck hunters were rescued, including four Canadians from Lake St. Lawrence late Thursday night and early Friday morning by crews of the St. Lawrence Seaway Development Corp.

Daniel W. Casswell, 22, Charles Lawler, 19, C. Steven Casselman, 27, all of Morrisburg, Ont., and Raymond S. Devaul, 25, of Kingston, Ont., were rescued around 11:30 p.m., from a duck blind by workers of the Seaway Corp., using the motor launch, Eighth Sea. A call was received at 5 p.m., by the dispatcher at Eisenhower lock from the freighter, Martha Hindman, passing by the area that the hunters were stranded and needed help. They had positioned themselves in a blind fixed on stilts in the water.

Thirty to 35 miles per hour winds blew their boat away and their crys for help weren't heard until the freighter passed. They were on the North Shore of Wilson Hill in Lake St. Lawrence near Goose Neck Shoal. The four were brought to Morrisburg. Ontario Provincial Police were unable to launch a craft. Waves were reported up to eight feet high.

Sgt. Gary Hooper, Troopers Lee W. Page and Thomas Woods of the Massena State Police substation were turned back when the boat they were towing to their rescue capsized and sank because of the high water and winds.

Kevin Henderson Shows Jr. Champion



Kevin Henderson, Brinston (left) showed the Junior Champion Holstein Heifer at the Eastern Ontario and Western Quebec 4-H Championship Calf Show judged October 18 at the Ottawa Winter Fair. His entry was Terrdale Lizz Alma.

Shown with Kevin is Ontario Dairy Princess Brenda Trask,



The warmth and humanity of his interviews are often noted. He is Roy Bonisteel, the host of CBC-TV's Man Alive, North America's only prime time net work religious series and one that is consistently lively in its probe of ethical and religious questions. The Man Alive series is seen Mondays at 10:30 p.m. and Roy Bonisteel has been the host since the series inception eight seasons ago.

RUBBER STAMPS
PHONE 543-2987

"Help me prevent accidents"



OBEY YOUR TRAFFIC LAWS

G & A ESSO SERVICE
HWY. 2, MORRISBURG PH. 543-2009

"DYNAMIC"
OFF THE CAR
WHEEL BALANCING
BRAKE DRUM & ROTOR TURNING
GAS - OIL - LUB
GENERAL REPAIRS

W. E. FITZSIMMONS
FUNERAL SERVICE
IROQUOIS
ESTABLISHED 1924
— *Service Is Our Motto* —
652-4452 or 652-4577

STYLES & McINTOSH
COLOR TV • STEREO
Phone 652-4397 Iroquois
ELECTROHOME ★ GENERAL ELECTRIC ★ MAYTAG
SALES. & .SERVICE
Record Bar — 8 Track Car Tapes — 4 Track Tapes
Closed Mondays. Open Tues. to Sat. and Friday Nights

The 2nd FORTY

Meddlesome Relative
Dear Margaret Brookfield:

My sister-in-law has slowly turned my children against me. She's 50 and single. For years, she showed a preference for my daughter by showering her with gifts and taking her on vacations. Whenever she visits us for the weekend, I'm a wreck by the time she leaves. No matter what I tell my daughter to do, my sister-in-law countermands my order. She was always nasty to my son, but lately I suspect she's been on a "hate-mom" campaign with him. The last time I chastized him, he shouted: "Aunt Helen is right. You are a witch!" Needless to say, she told my husband to divorce me. He thinks it's a big joke. But I think his sister is sick, not funny. Is it too late to do anything? R.D.

Dear R.D.:

I doubt if you can unravel the threads of your sister-in-law's neu rotic personality. She obviously treats your daughter as the child she never had and resents you for "taking away" her brother. For your own peace of mind, try to cut the length and frequency of her visits. At the first opportunity, talk with her privately, and ask hr to stop meddling.

For Bored Women Only
Dear Margaret Brookfield:

I can't understand women who complain about being bored. I am a teacher but I also travel, entertain and do volunteer work at my church. The churches need volunteers desperately. At our church, we have been unable to find a woman to volunteer as a hostess for the large congregation Why don't women who fritter away their free time do good work in their community? E.D.

Dear E.D.:

Helping others is a good way to help oneself and the community. Thanks for your letter. I hope the lonely and bored follow your pres cription.

50 But Looks 60
Dear Margaret Brookfield:

I ran into an old friend this morning and now I hate looking in the mirror. We're the same age: 50. I look 60 but she looks 35. She spends a lot of time on beauty care. But right now I feel that nothing except a miracle will help me. Any suggestions to give my ego a lift? J.W.

Dear J.W.:

Sure: stop wishing and start working at improving your appearance. Under separate cover you'll receive a list of recommended books on "How to Look and Feel Your Best as a Mature Woman." These books answer many of the questions most frequently asked by mature women concerning beauty care, diet, physical fitness, skin care, fashion and plastic surgery. The list is available free from the Information Center on the Mature Woman upon request and receipt of a self-address ed, stamped envelope.

O.P.P. REPORT

A Defensive Driving Course now in the planning stage will be held in the area in the very near future. This approved eight hour course has been designed so as to make the driver more aware of things he can do to prevent accidents. If you are interested in taking this course, please contact Mr. Fred Hill of Hill Insurance, the sponsoring agent at 543-3069.

It's time to close your cottage for the winter. You lock the windows and doors and make certain everything is secure. On your way home you wonder if you have done all you can to make your cottage safe. You keep thinking of things you have read or heard. Things such as: every winter more and more cottages are broken into. Thieves steal anything of value that is portable. You wonder if there's not something more you could do to protect your valuables. Well there is . . . Join OPERATION IDENTIFICATION .

Operation Identification is a community service programme sponsored by The Ontario Insurance Agents and Brokers Association and has the full backing of the Ontario Provincial Police and most local police departments

We want everyone in the community to put their own special identifying mark on everything in your cottage or home that thieves might steal.

You can borrow an electric engraving pencil from your Indepen Insurance Agent and marq your driver's licence number or your Social Insurance number on all your possessions.

After marking all your possessions put an Operation Identification sticker on the door and windows of your cottage and home to warn would be thieves that everything on the premises is marked for ready identification by the police.

Thieves are reluctant to steal things that can be easily identified. Marking your possessions also assists the police in returning stolen items to you quickly and with a minimum of fuss and bother.

Join Operation Identification today. Borrow an engraving pencil from your Independent Agent or contact your local Ontario Provincial Police detachment or local police department for more information. By joining the programme you will be doing yourself and your community a service by helping put thieves out of business

Fix-It Tip

Place a piece of heavy aluminum foil between the seat cushion and the spring on each patio chair to prevent unsightly metal rust stain on the seat cushions. The foil works perfectly on the chaise lounge springs, too. Protect the outdoor pillows from rain and dew by removing the decorative cover, wrapping the inner pillows in heavy foil, sealing the edges tightly with a double fold, then putting the decorative cover back on.

H.S. Lennin Ltd.



TODAY'S CHILD

BY HELEN ALLEN

THE TORONTO SUN SYNDICATE

If teachers in Rod's school were voting for a favorite pupil, Rod would almost certainly top the poll. His teacher last term said that when others were being a nuisance in class, Rod was one who always stuck to his work. He is co-operative and always does everything a teacher asks. In opportunity class he tries hard in all subjects.

Soon to be 14, Rod is a healthy boy with brown eyes and dark hair. Sports are his great interest. He plays baseball in summer and hockey in winter. He enjoys camping and any kind of outdoor activity.

The excellent reports from Rod's school are echoed by his foster parents. They say he is a responsible boy who never has to be told twice to do something and who seldom needs discipline. He gets on well with children of all ages and does not like to fight.

Though not moody, Rod has long quiet periods between talkative ones. Being quiet, however, does not indicate he is angry or upset.

Rod thrives in an atmosphere of praise and encouragement. He needs parents who will love him for his endearing disposition and who will be proud of his efforts and accomplishments. Rod could join a family as the oldest, the youngest or the in-between child.

To inquire about adopting Rod, please write to Today's Child, Ministry of Community and Social Services, Box 888, Station K, Toronto M4P 2H2. For general adoption information, consult your Children's Aid Society.



HE'S SPORTS-MINDED

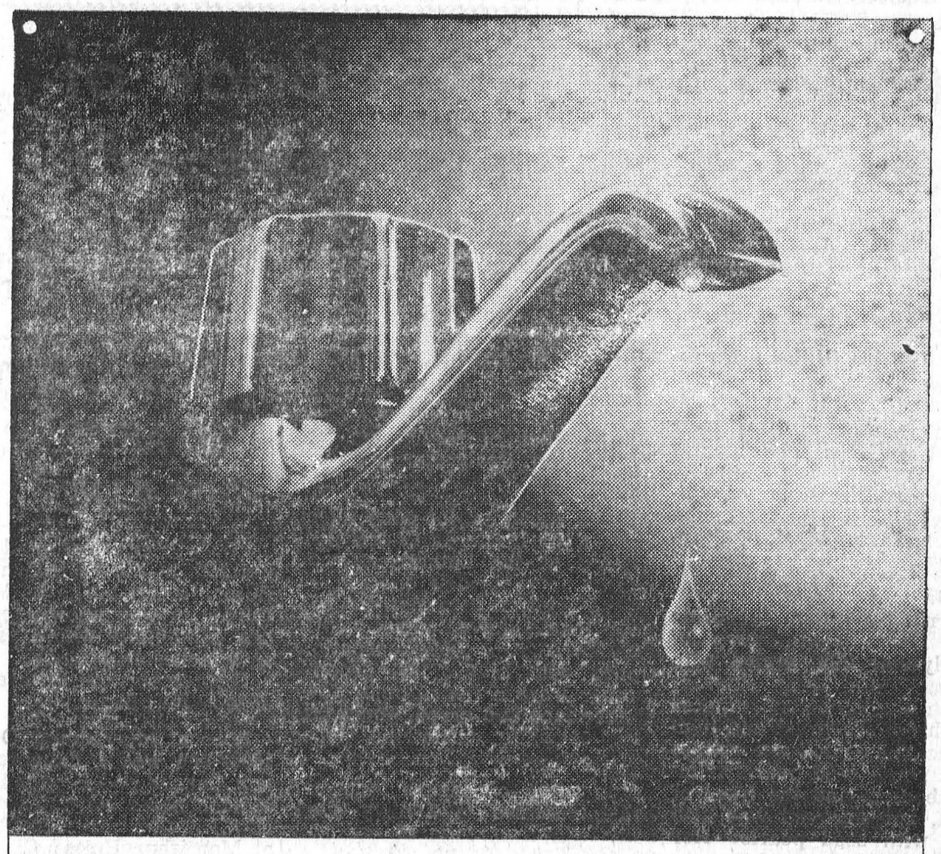

How many energy leaks are there in your home?

At one drop per second, a dripping hot water tap can waste about 175 gallons of hot water each month. The electricity required to heat that water would keep a 60-watt bulb burning continuously.

Poor insulation...a faulty heating system...inefficient use of appliances...all cause energy leaks in the home. This can increase the cost of running a home—and waste Canada's precious energy resources.

It makes good sense to use electricity and all forms of energy wisely. And that includes stopping those energy leaks.

your hydro

YOURS SINCERELY

BY MRS. WELLWOOD ADAM

"Home is what you make it" is quite often heard, and it is very certainly true. But what would happen ot any home if those house wives and mothers in the Women's Liberation Movement (or Women's Lib. as it is easier known) all suddenly decided their question for themselves? The question being: "Should a housewife and/or mother work a five day (or 3 days or 4 day) week, same as the men?"

If any government or union passed this kind of legislation, I wonder would it work? What would happen to the homes, generally, all over Canada? Would they get any worse than some already are? Would they last, such as they are? It would be interesting to get some views on this somewhat awkward subject.

I am inclined to believe that no woman, who is known by her neighbours and friends, above all by her family to be a good wife and equally a good mother, — would pay any attention to it.

Wouldn't she care for a sick child in her home, watch over that child, if necessary, a whole day and through the night, even to every day of the week? Of course she would!

She would never think of allowing her sons, daughters, or both, attend school ill-clad for the wintry months, or with torn clothes, without buttons or fasteners, or with undarned socks or stockings. Even if it happened to be her day off, should she decide to have one! So much love and care can go into the making of a fine home life. This goes on every day with true and good mothers — and all the money in the world could never be worked out and paid out for home making on a nine to five basis, or even on shife work.

There is something about this kind of loving labour which cannot be measured in dollars and cents per hour. The Women's Lib. has lost something of tremendous value along its road of life, in this kind of mercenary reasoning. Especially when babies come along. These become toddlers and pre-schoolers so quickly, and the careful early disciplines which good and loving mothers give them, can never be fully realised until the children become teenagers. What they have learned in values during those very early years, stand them on a firm and solid foundation for their adult years later on.

Yes, I think it very good that mothers, young or older, GIVE all they have got, in so many ways, to found a home life in all its profundity and security. Those early years of hard work may never be paid for in actual cash . . . indeed no finances could ever re-pay for all the love and the patience, apart from natural trials and difficulties, — that have been so freely and willingly given.

Such mothers and housewives are the unsung heroines of past generations, and a few of this type are to be found today, even with the awful demands of inflation.

I read the following two verses, author unknown, the other day, and after thinking them over for a while, they gave me ideas for this article. So I quote:

"So long as there are homes to which men turn at close of day
So long as there are homes
where children are and women stay;
If love and loyalty and faith be
found across those sills
A stricken nation can recover
from its greatest ills.
So long as there are homes
where warmth is and there is
bread,
So long as there are homes
where lamps are lit and prayer is said;
Although a people falters
through the dark, and nations
grope,
If God Himself is in those little
homes, we must have hope."
(end of quote)

So I doubt, because of possible union rules and rates, that any real housewife and mother, would want to work definite hours per day and so refuse to do any more after that should her family really need her. Would you go along with me in my thinking, this week?

SORRY

There will be no "YOURS SINCERELY" available until Dec.

All good wishes from Mrs. Wellwood Adam.

Bill Kehoe Man From the Valley

Bill Kehoe is one of the best known personalities in Ottawa broadcasting. For six years he has been the chief newsreader on CBOT's 6:30 p.m. news program "This Day". On CBO Radio, Bill is in his fourth year as host of the daily Ottawa hour of "Radio Noon" which is now heard as far afield as Deep River and Barry's Bay thanks to CBC's LPRT system. He is in his thirteenth year with CBC Ottawa and a list of program he has done would fill a page in itself.

Bill is a native of Pembroke and an alumnus of Ottawa's St. Patrick's College. When he left St. Pat's, his first job was back in his home town as a junior announcer/operator with Radio Station CHOV. That was in '49.

A few years and a lot of experience later, Bill moved to Radio Station CKSO in Sudbury as an announcer and newsman. In 1953, CKSO-TV became the third television station in Canada and the first to be privately owned and operated.

Bill was the first live face Sudbury viewers saw when the station went on the air in 1953 and he was soon CKSO's chief newscaster and program host.

In 1959 Bill married Bonnie McGlade, a Perth girl (those summer vacations at Mississippi Lake kept up his ties with the Valley) and he decided to return to Ottawa. He joined CFRA as a News Editor and in 1961, became a member of the announce staff with CBC Ottawa.

Total involvement in the preparation as well as the presentation of the program is something that means a great deal to Bill. It is an opportunity he cannot fully experience as newscaster on "This Day" but he finds it in CBO's Radio Noon. Bill is in his Chateau Laurier office every morning by 9:30 where he and producer Christopher Thomas plan the day's show and finalize the guest and interview arrangements

Radio Noon broadcasts live 5 days a week, and Bill's regular guests include education analyst Eileen Scotton, consumer specialist Helen Frayne, Dave Langdon on gardening and Pat Howard with items from Valley Papers. It is magazine format of news, weather, stock market and farm reports, consumer facts, music, topical information and a variety of guests. Bill feels that it helps keep him in touch with the Valley and the letters and phone calls prove it keeps the Valley residents in touch with him. Technician for Radio Noon is Dave Greenough.

After the show, there is a planning session for the next edition, then lunch and on to CBOT and preparation for the evening news. When Bill says 'goodnight' to This Day viewers at 7:30, it marks the end of another long day. But Bill readily admits he would not want it any other way.

He finds a greal of satisfaction in both his work and his personal life. He is the father of seven children and a dedicated husband. After 25 years in broadcasting, Bill Kehoe is an important and popular member of the CBC Ottawa production team — a man known and respected by his coworkers and his audience for being a very professional broadcaster.



Murray Westgate (right) portrays cantankerous Ontario farmer Daniel Pride and Colin Fox plays his son Dan, a marine scientist based in Halifax, in CBC-TV's engrossing continuing drama series House of Pride, telecast on Thursdays at 7:30 p.m. The chapter series chronicles the hopes, fears, successes and failures of a contemporary Canadian family scattered from Halifax to Vancouver. Although the characters are fictitious, they and the situations in which they become involved are drawn from real life.



It's always Halloween for the neighborhood lush—he communes with the spirits every night.

FAIRBAIRN
FUNERAL HOME LTD.
MORRISBURG
PHONE 543-2271
SERVING DUNDAS COUNTY SOUTH
GORDON FAIRBAIRN, President
H. C. FAIRBAIRN, Associate
FUNERAL DIRECTORS

RED CROSS is ALWAYS THERE WITH YOUR HELP

WHO SAYS
THERE ARE NO GOOD,
USED PICKUPS
Around?

LISTEN HERE!
LOOK AT THESE!

1974 GMC
4 x 4 ½-Ton
YES, a 4 Wheel Drive Unit with only 9 miles. V8, Automatic Transmission, Power Brakes, Power Steering. Save the First Year Depreciation.
Lic. No. D21342

73 GMC
½-TON
NEW Sunset Red Paint, V8, Standrad Transmission. AM Radio. A good looking work horse.
Lic. No. D86944

73 GMC
½-TON
Has everything that you are looking for. Mediterranean Blue with White Roof. V8 Automatic. P.S., P.B., Radio, Step Bumper White B/S Mouldings.
Lic. No. D34460

72 FORD
½-TON
Spring Green with Matching Interior. V8, Standard Transmission. Only 21,229 miles on this LOCAL Vehicle.
Lic. No. D20915

73 GMC
½-TON
350 CID V8 Engine. Automatic Transmission. Radio. Finished in Metallic Green. Another fully safetied GM Pickup.
Lic. No. A17-152

72 CHEV
½-TON
6 Cyl. Standard Transmission, Radio. Low mileage Could be the Economical Pickup you have been searching for.
Lic. No. D36922

70 CHEV
½-TON
Excellent Body, Good Paint. Sky blue in colour. V8, Automatic Transmission.
Lic. No. D21204

63 CHEV
1 TON PICKUP
Dual Wheels, Heavy Duty Suspension. V8, 4 Speed on the floor. Black & Gold western type paint. You have to see and drive this unit to believe it.
Lic. No. D21545

69 GMC
½-TON
6 Cyl. Standard Transmission. Radio. Low mileage. A good buy for the wise shopper. Unchecked.
Lic. No. D20010

PLUS 35 QUALITY
USED CARS in stock from 1966 to 1974, Sub-Compacts, Compacts, Intermediates, Full Sized.
REMEMBER — EVERY USED CAR OVER $1,000.00 SOLD SAFETY CHECKED CARRIES 100% WARRANTY PLUS A LIFETIME PARTS DISCOUNT.

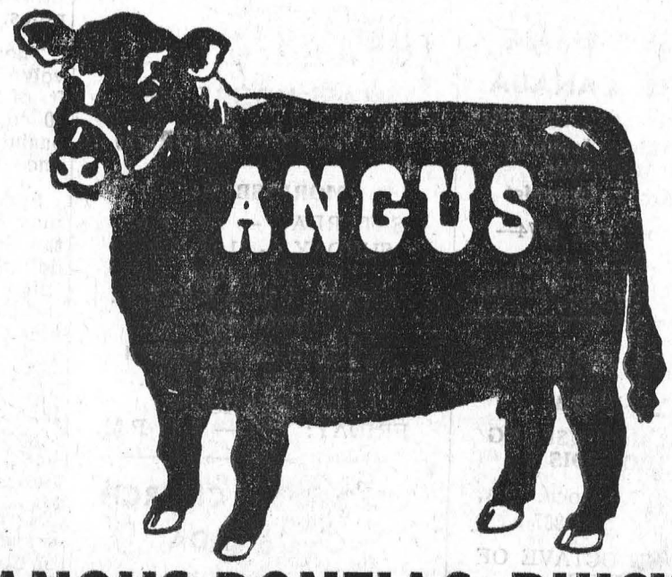

ANGUS PONTIAC-BUICK
AT THE CROSSING, WINCHESTER, ONTARIO
TEL.: 774-2620
Open 9 to 9, Mon. thru Thurs. 9 to 5 Fri. and Sat.

LOCAL AND GENERAL

Learn to lose weight and keep it off. Join a COUNTERWEIGHT class at the Morrisburg Civic Centre every Tuesday at 7:30 p.m.
43tfc.

Mrs. Mina L. Wahlroth, mother of Arthur Wahlroth, of Markham, and a former resident of Morrisburg, passed away on Monday, October 28th. Funeral service was held on Wednesday, and interment was at Park Lawn cemetery.

Mr. and Mrs. Leslie Presley attended the funeral of the former's aunt, Mrs. James (Nell) Sweeney, October 24th at Woodsville, New Hampshire, U.S.A. They were accompanied by Mr. and Mrs. Reginald Shaver, of Chesterville.

Callers at the home of Mr. Lee Deeks and Lynne this past week were Major and Mrs. John Coderre of Ottawa; Miss Nina Casselman of Williamsburg; Mrs. Harry McNeill of Mountain; Mr. Eric Deeks of Kingston.

Kevin W. Keyes, son of Glenn and Kay Keyes, has received a call from the Church of Jesus Christ of Latter Day Saints, to serve a two-year mission in Mexico. Kevin will leave for Utah early in December and will spend two months studying Spanish at Brigham Young University, after which he will go directly to Mexico City.

Mr. and Mrs. A.E. Hopkins returned home after spending three weeks in England, visiting the latter's sister, Mrs. Hardcastle, Mr. Hardcastle and family. While there they also visited Scotland and Wales.

Guests during the week-end of Mr. and Mrs. Gordon Mulholland were Mrs. Wilma Bowden, of Brockville; Mr. and Mrs. Earl Mulholland, Mr. and Mrs. Len Stone, Ottawa; Mr. and Mrs. Arnold Gilroy, South Mountain.

Friends here will learn with regret of the death of Mrs. Mary Agulnik, widow of the late Sam Agulnik, residents of Morrisburg for many years. Mrs. Agulnike passed away on Saturday last in Montreal. Beloved mother of Joe and the late Aaron. Also survived by four grandchildren and five great grandchildren. Funeral service and interment were at Montreal on Monday.

Anne (Locke) Lunn will be doing ladies' hairdressing at Bert's Beauty Salon, High St., beginning on Tuesday, November 5th. Hours are Tuesday to Friday, 8:00 to 5:00; Thursday Evenings and Saturday Mornings.

The ladies of the Afternoon Social Club of Senior Citizens met at the home of Mr. and Mrs. Robert Burns. The afternoon was spent playing euchre. Mrs. Laura Robinson won first prize, and Mrs Garnet Prunner the consolation prize. Mrs. Agnes Merkley was the door prize winner. After lunch Mr. Burns showed slides of highlights of their trip south.

ENGAGEMENT

Mr. and Mrs. Landon McInnis, R.R. 1, Iroquois are pleased to announce the engagement of their daughter, Mary Ethel, to Charles Thomas Duval, son of Mr. and Mrs. Thomas Duval, of Morrisburg. Wedding date will be announced at a later date. 43c

Mrs. Fred Casselman spent the pas week visiting with her sister and brother in law, Mr. and Mrs. Carl Thorning of Tilbury, Ont.

RIVERSIDE SCHOOL NEWS REPORT

Next week, the teaching staff of Riverside Heights Public School will be holding parent - teacher interviews, beginning at 3 p.m., from Monday, November 4th to Friday, November 8th. In the 15-minute time period allotment for each pupil, the parents will receive an oral as well as a written report on the academic and general overall progress of their child. To enable the staff to complete all the interviews in one week's time, the students will be dismissed one-half hour early for that particular week.

At the Professional Activity Day held by the teachers last Friday, the four aims and objectives for Riverside Heights Public School were reiterated as a first step in the management by objectives concept introduced this year. They are: 1. To instill in the pupils a feeling of respect for themselves, for other people, and for the property of others; 2. To have the pupils exemplify the virtues of honesty, courtesy, and politeness in their consideration of others; 3. To have the pupils accept a growing degree of responsibility, and 4. To transmit to the pupils the necessary skills for clear and effective communication and calculation.

PSYCHIATRY IN EDUCATION

The Citizens' Commission on Human Rights is to set up an immediate inquiry into the role, use and services by psychiatrists in the Ontario education system.

Questionnairs are being sent to schools, universities and other educational establishments across Ontario, asking for views on the involvement of mental health services in education today.

Ontario CCHR chairman, Bryan Toner, stated, "More and more money is being made available for education — and this covers an increase in the amount of money being spent on psychiatry in schools — and indeed, in other areas."

Coupled with this has been an increase in drug taking, stress on conformity rather than individualism in schools and ordinary everyday problems in living and growing up being confused with "Mental Illness'

"The Commission will be investigating all aspects of the role of psychiatry in education, and will publish their findings in the form of a report when completed."

DEADLINE FOR CLASSIFIEDS IS TUESDAY NOON IN THE LEADER

VILLAGE OF MORRISBURG TENDER FOR CONTRACT NO. 367

STORM SEWERS

SEALED TENDERS MARKED "Tender for Contract No. 367" will be received by the Village Clerk until 12:00 o'clock Noon, (Local Time)

MONDAY, NOVEMBER 18th 1974

for the construction of the Third and Augusta Street Storm Sewer, from Lake St. Lawrence to the intersection of Third Street and St. Lawrence St. A distance of 0.42 miles.

The principal tender items involve the construction of 2200 lin. ft. of 21", 27" and 30" sewer and 70 cu. yds. of concrete in catchbasins and manholes in accordance with M.T.C. specifications.

Specifications and tender forms may be obtained at the office of the Engineer upon payment of ten dollars ($10.00) in cash or by certified cheque made payable to the Engineer which is not refundable.

A certified cheque made payable to the Corporation of the Village of Morrisburg in the amount stipulated under the tender and bonding requirements of the Tender must accompany each bid.

Lowest or any tender not necessarily accepted and the award of Contract will be subject to the approval of the Ontario Municipal Board.

R. M. KOSTUCH ASSOCIATES Ltd.
Consulting Engineers,
Shopping Centre, P.O. Box 663,
Brockville, Ontario.

MR. L. D. BARKLEY,
Clerk-Treasurer,
P.O. Box 737,
Morrisburg, Ontario.
43-4c.

CHECK SPACE HEATER NOW

John T. Clement, Ontario Minister of Consumer and Commercial Relations, today called for the careful usage of oil-fired space heaters.

"There is no doubt that oil-fired space heaters can deliver warm, safe heat," he said, "but if care and caution are not exercised, these units, like all other heating equipment that is not looked after, can create real tragedy".

"With the approach of cold weather, many of these units are coming into operation, and owners should ensure that heaters, flues and associated piping are clean and in proper repair", the Minister said.

Mr. Clement's comments came as he announced the publication of the new booklet "Oil-Fired Space Heaters and Your Safety", produced by the Energy Safety Branch of the Ministry's Technical Standards Division.

"We urge owners and users of these serviced on an annual basis by a licensed burner serviceman" Mr. Clement said. "However, we realize that this kind of service is not always available, so the booklet outlines the steps by which the owner or user of a simple oil-fired space heater can provide minimal service to a unit. I would stress that it is by far preferable to have a qualified serviceman perform this work", the Minister said.

Mr. Clement also urged caution in the use of fuels. "Never, ever use any fuel that might contain gasoline", Mr. Clement said. "A volatile fuel like gasoline can turn a space heater into a bomb".

"A little extra thought is the key to safety", said the Minister.

CONSEIL D'EDUCATION DES COMTES DE STORMONT, DUNDAS AND GLENGARRY COUNTY BOARD OF EDUCATION

requires immediately

CLERK-TYPIST

at

Cornwall Collegiate & Vocational School

Written applications will be received by:

C. C. HART, Principal,
Cornwall Collegiate & Vocational School,
437 Sydney Street,
Cornwall, Ontario. K6H 3H9
Tel: (613) 932-8360

K. FRASER CAMPBELL,
Chairman of the Board.

T. ROSAIRE LEGER,
Director of Education.
October 28th, 1974

NEWS OF WILLIAMSBURG

Mr. and Mrs. Douglas Gow and Mr. and Mrs. John Wells spent a few days in St. Catharines with Mr. and Mrs. Raymond Eldridge and family.

Mr. and Mrs. Paul Beckstead entertained Mr. and Mrs. Mac Smith, Mr. and Mrs. Fred Beckstead, Bonnie Hummel and Don Scobie to dinner at the Howard Johnston Restaurant at Brockville on October 24th in honour of Mrs. Mac Smith's and Mrs. Fred Beckstead's birthday.

Mr. and Mrs. Gordon Cowell of Winchester and Mrs. John Jackson of Kemptville spent Sunday afternoon with Mr. and Mrs. Graham Wells.

Mr. and Mrs. Kenneth Annable and mother, Mrs. Maggie Annable of Ottawa, called on their cous in Mrs. Graham Wells on Sunday afternoon.

Mr. and Mrs. Kenneth Beckstead of Morrisburg entertained Mr. and Mrs. Don Beckstead of Merlin and Mr. and Mrs. Fred Beckstead of Williamsburg on Friday evening.

Sympathy is extended to Dr. John Marston and family in the death of his beloved wife on Sun. October 27th, 1974.

Mr. and Mrs. Lee Hummell spent an evening recently with Mr: and Mrs. Sydney Froats at Brinston.

Mr. and Mrs. G.L. Locke of Detroit, Michigan, have returned home after spending a week with the latter's sister, Mrs. Sadie Wert.

Mrs. Belle Algire is a patient in the Winchester Memorial Hospital.

Mr. and Mrs. Arthur Barkley of Dunbar and Mrs. Ruby Lane of Bouck's Hill were guests of Mr. and Mrs. Bismark Barkley on Friday. Other callers during the week were B.H. Weegar of Morewood and Mr. and Mrs. Bernis Addison of Inkerman.

Mrs. Blanche Smyth of Morrisburg and Mr. and Mrs. Ross H. Beckstead and Mrs. Donald Hess were dinner guests last Thursday with Mrs. Eva McIntosh at Winchester.

Mr. and Mrs. R .H. Beckstead and Mr. and Mrs. Dale Beckstead and Janet were Sunday dinner guests of Mrs. Donald Hess.

HANDYMAN

PAINTING, PAPER HANGING, Cleaning, interior and exterior; Storm Windows Washed and put on; Light Carpentry work, etc.
PHHONE 543-3354.
42p.

A.W. (ARN) FARRELL SERVICE
Authorized
BLACK and DECKER
SERVICE CENTRE
Rentals
CHAIN SAW — SKILL SAW
ASK ABOUT OTHER ITEMS
21 Fifth Street,
MORRISBURG
543-3339
26tfc

NOTICE OF NOMINATION PERIOD
VILLAGE OF MORRISBURG

Nominations will be received on the 7th day of November, 1974 at 9:00 a.m. EST to 5:00 p.m. EST at the Clerk's Office (Civic Building, Fifth Street) and continue on November 8th, 1974 during normal office hours and further continue to November 12th, 1974 during normal office hours which is 9:00 a.m. EST to 5:00 p.m. EST, concluding at the hour of 5:00 p.m. on November 12th, 1974.

Nominations will be received for the following offices:
(1) Reeve to be elected.
(1) Deputy Reeve to be elected
(3) Councillors to be elected.
(2) Hydro Commissioners to be elected.

Any candidate may withdraw his nomination before 5:00 p.m., November 13th, 1974 or be rejected by the time mentioned and no later.

Nomination papers may be picked up at the Clerk's office during normal office hours.

A consent to be nominated must accompany each nomination.

Please govern yourself according to statutory requirements.

The Candidates are solely responsible for the presentation of a valid nomination.

Nominations for (1) Separate School Trustee will be received at the above times and dates at the Finch Township Office in Berwick Ontario.

(Signed):
LLOYD D. BARKLEY,
Clerk-Treasurer,
Returning Officer,
Village of Morrisburg.
43c.

THE LOYALIST HOTEL
HIGHWAYS 31 AND 2 — MORRISBURG, ONT.
FEATURING
TOP-NOTCH ENTERTAINMENT
EVERY WEDNESDAY, FRIDAY AND SATURDAY NIGHT
FULLY LICENSED DINING ROOM

IN THE CHURCHES

ST. LAWRENCE EVAN. LUTHERAN PARISH

Sunday, November 3rd, 1974—
10:00 a.m.—Service.

No Sunday School until further notice.

THE PRESBYTERIAN CHURCH IN CANADA
KNOX CHURCH, MORRISBURG
Rev. John Hibbs, Iroquois
Interim Moderator
Mrs. J. DeGray, Organist

Sunday, November 3rd, 1974—
9:45 a.m.—Sunday School.
11:00 a.m.—Morning Worship.

ANGLICAN CHURCH OF CANADA
PARISH OF MORRISBURG AND IROQUOIS

Rev. Francis N. Gooch, B.A.
Telephone: 543-2867

NOV. 3rd — IN OCTAVE OF ALL SAINTS

St. James, Morrisburg—
8:00 a.m.—Holy Eucharist
9:45 a.m.—Instruction Classes
11:00 a.m.—Sung Eucharist

Each Wednesday—
10:00 a.m.—Holy Eucharist

Holy Trinity, Riverside—
9:30 a.m.—Morning Prayer.

St. John's, Iroquois—
9:30 a.m.—Holy Eucharist.

MORRISBURG PENTECOSTAL CHURCH
Rev. A. J. Edgeley, Pastor
Telephone 543-2681

Sunday, November 3rd, 1974—
10:00 a.m.—Sunday School
11:00 a.m.—Worship
7:30 p.m.—Service of Evangelism.
WE WELCOME YOU

MASS HOURS AT ST. MARY'S CHURCH

MORRISBURG
SATURDAY — 7:30 P.M.
SUNDAY — 11:00 A.M.
CONFESSIONS
FRIDAY: 8:00 — 9:00 P.M.
IROQUOIS
ST. CECILIA'S CHURCH
SUNDAY — 9:30 A.M.
CONFESSIONS
FRIDAY: 7:00 — 7:45 P.M.

THE UNITED CHURCH OF CANADA
Lakeshore Drive Church
Morrisburg, Ontario

Rev Charles E. Massey,
B.A., B.D., M.Th., Minister

Mrs. J. Graham
Director of Music

Sunday, November 3rd, 1974—
8:30 a.m.—Holy Communion.
11:00 a.m.—Morning Worship
Sermon Title:
P & P & F
7:30 p.m.—Fellowship Service.

Hallowe'en Treats
AT "THE BARN"
SWEATERAMA
IT'S TIME TO
SHOP XMAS
JUST ARRIVED FROM COOPER KNIT — THE LATEST IN
Men's PULLOVERS & VESTS
REG. PRICED FROM $9.98 TO $19.98
NOW $7.98 to $15.98
LADIES' SWEATERS
REG. PRICED FROM $8.98 to $16.98
NOW $7.18 to $13.58



20% OFF STORE-WIDE SALE CONTINUES
SORRY 10% OFF DENIM AND CORDS
CHARGEX AND MASTER CHARGE ACCEPTED
STORE HOURS:
Closed Monday
Tues., Wed., Thurs., 9:00 to 8:00
Fri., 9:00 to 9:00
Sat., 9:00 to 6:000
Sun., 10:00 to 4:00
THE CLOTHING BARN
Hwy. 31, 2 mi. North of Morrisburg Tel. 543-2744

HELPING HANDS MET AT BRINSTON

The Senior Citizens Group — "Helping Hands" of Brinston Williamsburg and surrounding areas presented a variety night in Brinston United Church o October 25. According to letters and phone calls the evening was a great success.

The church was filled, and there was surely no generation gap between young and old. The president of the "Helping Hands", Mrs Lieverdink, spoke a word of welcome and introduced Dr. Joyce as the master of ceremony for the evening. Mr. Buma, chairman of the club, was unable to attend.

Everybody who participated in the program did an excellent job, and it started with our National Anthem "O Canada" and prayer.

The next meeting of the "Helping Hands" will be held on Wed. Nov. 6 at Brinston Hall, starting at 10:30 a.m. A good program is waiting for you, and visitors are welcome.

NOTICE OF NOMINATION PERIOD

TOWNSHIP OF WILLIAMSBURG

Nominations will be received at the Clerk's Office in the Village of Williamsburg, during regular office hours beginning on the 7th day of November and continuing until the 12th day of November at 5:00 p.m.

Nominations will be received for the following offices:

(1) Reeve
(1) Deputy Reeve
(3) Councillors
(3) Trustees for the Police Village of Williamsburg.
(1) Member of the S. D. & G. County Board of Education (representing Township of Williamsburg and Village of Morrisburg only).

Nominations for 1 Roman Catholic Separate School Board Trustee for Zone 1 will be received at the Finch Township Hall in Berwick at the same time and dates.

Proxies may be appointed starting on the 13th day of November and must be certified before the clerk by 5 p.m. on the 26th day of November.

(Signed):
KEITH SCHELL,
Township Clerk,
Returning Officer

43-4c.

GOVT. GRANT TO CONSUMERS' ASSN. IS ANNOUNCED

The Ontario Branch of the Consumers' Association of Canada is to receive a grant of $25,000 from the Ontario Government The grant was announced by John T. Clement, Minister of Consumer and Commercial Relations.

Mr. Clement said the CAC intends to use the funds during the next year to establish a fulltime Provincial headquarters office in Toronto. The new office will act as a communications and resource centre for CAC members and enable the organization to expand its educational research and legislative activities.

"The CAC is the only organized independent group acting as a voice for consumers", said the Minister. "We believe they should have every opportunity. to continue their excellent work".

"This group is highly thought of by the government and has provided some valuable input into consumer protection legislation in this province," he said.

NINA E. VALLANCE DIED IN HOSPITAL

Funeral service for Nina Electa Vallance, 81, a native of Osnabruck Centre, and formerly of Morrisburg, was held on October 4th from McArthur and MacNeil Funeral Home, Cornwall, where Rev. Bert Loree of Long Sault United Church officiated.

Mrs. Vallance , predceased by her husband, Harold Stirling Vallance, died October 1st at Macdonell Memorial Hospital.

She leaves a daughter, Mrs. Wendel MacDermid (Betty).

Mrs. Vallance was predeceased by a sister, Leda M. Rombough. She leaves four grandchildren and two great grandchildren

Mrs. Vallance was in business for several years at Farran's Point, Morrisburg and Cornwall. She retired in 1969 and had been in poor health for the last two years. She resided with her daugh ter

Pall bearers were Clifford Warden, William Grant, Robert Maginnis, Norm Esdin, Dougald Smith and Roger Esdon

Burial was at St. Lawrence Union Valley Cemetery.

RECENT BIRTHS AT MEMORIAL HOSPITAL WINCHESTER

October 23, 1974 to Mr. and Mrs. Donald Sypes, Morrisburg. A son.

SEEK PHOTOS FOR PUBLICATION

Amateur and professional photographers are invited to submit their photographs of Seaway Valley for a folder on Eastern Ontario to be published in January 1975 by the Eastern Ontario Travel Association.

William Elliott, E.O.T.A. manager from Lansdowne and Rick Nicholson, a layout expert from Toronto will be in Cornwall on November 4th to select a dozen photographs of local attractions, fishing scenes, etc. for the folder, which will cost over $20,000. to print.

Photographs should be sent to Sam Hill, supervisor, Ontario Travel Information Centre, Cornwall. All pictures will be returned on request.

CONTRACT GIVEN TO TOSHACK BROS. PRESCOTT FIRM

The Honourable James W. Snow Minister of Government Services, said today that a $146,875 contract has been awarded to Toshack Brothers (Prescott) Ltd., 197 Water Street, Prescott, for the installation of a new centralized dishwashing system at Brockville Psychiatric Hospital, for the Ministry of Health.

Toshack Brothers were the low bidders for the contract, the high being $149,713.

Designed by Ministry of Government Services staff for maximum efficiency, the new system will take over som 13 existing dishwashing areas to serve the entire hospital complex. Natural deterioration has rendered obsolete most of the present equipment, for which maintenance costs are high and parts increasingly unobtainable.

Work on the contract will start as soon as possible and completion is expected in June 1975.

SPECIAL SPEAKER FOR THE LCW THANKOFFERING

"Cell 16", a National Film Board Production made with the co-operation of the inmates of the Collins Bay Penitentiary, was shown at the Thank Offering meeting of St. Paul's Lutheran Church Women, Morrisburg. The guest speaker, Rev. Peter Mogk, who is the first co-ordinating Chaplain appointed by the Ontario Ministry of Correctional Services, now holds worship services and discussions inside the walls of the Correctional Institutions of the Ottawa - Carleton area with those prisoners who wish to attend them The speaker was introduced by Mrs. John Schultz and thanked by Mrs. Eric Rosenquist.

The special offering was dedicated by Mrs. Leonard Barkley. Mrs. Robert Howald announced that it would go to the Ecumenical Ministry to the Deaf in Nova Scotia and to the Love Compels Action World Hunger Appeal.

Mrs. Graham VanAllen read the Scripture and Mrs. Eric Rosenquist read a poem entitled "Vestigia" by Bliss Carman. A musical group composed of Mesdames Boulerice, Coligan and Serviss and Sister Mary Leonard sang several selections accompanied by their guitars.

Mrs. Velma Casselman and Mrs. Kemp Beckstead welcomed the men and women who attended from the various churches. Miss Joan Doherty and Mrs. Kempt Beckstead were ushers and the organist was Miss Ethel Gordier.

Tables for six were set up in the Parish Hall, centred with vases of autumn flowers. A "Welcome" banner was decorated with maple leaves in autumn colours. The social hour was convened by Mrs. Beatrice Casselman.

WINTER ROAD INFO AVAILABLE FROM MON. ON

The Ministry of Transportation and Communications has announced that its Winter Road Reporting Service for the public will go into operation on Monday, Nov. 4.

The Road Information Centre at Toronto and the Ministry's 18 district offices throughout the province will have up-to-date information on the condition of all provincial highways and secondary highways on a 24-hour, seven-days-a-week basis, during the win ter months.

Information on winter road conditions may be obtained around the clock by telephoning the following MTC offices in Ontario.

Road Information Centre, Toronto	248-3561
Chatham	354-1400
London	451-5160
Stratford	271-3550
Hamilton	527-9131
Burlington	637-5625
Owen Sound	376-7350
Port Hope	885-6381
Kingston	544-2220
Ottawa	745-7049
Bancroft	332-3220
Huntsville	789-2391
North Bay	474-0044 474-0045
New Liskeard	647-6751
Cochrane	272-4333
Sudbury	522 9380
Sault Ste. Marie	256-5682
Thunder Bay	577-6451
Kenora	468-6494



THE ASSOCIATION FOR EARLY CHILDHOOD EDUCATION, ONTARIO

presents

A LOOK AT PRESCHOOL

EASTCOURT MALL, CORNWALL

MONDAY, OCTOBER 28 to SATURDAY, NOVEMBER 2

INFORMATION . . . DISPLAYS . . . SLIDES

prepared by

CORNWALL & DISTRICT ASSOCIATION FOR EARLY CHILDHOOD EDUCATION

PRICE AFTER PRICE PROVES IT!

YOU SAVE MORE ON FOOD HERE!

MEAT BUY OF THE WEEK — NEW ZEALAND FRESH-FROZEN SPRING LAMB — POUND

WHOLE LEG OF LAMB - - - 1.27

BURNS' TENDER, LEAN LOIN PORK CHOPS, Pound	1.19
CHOICE CENTRE CUT LOIN PORK CHOPS, Pound	1.25
FILET END LOIN PORK ROAST, Pound	1.29
BURNS' SMALL PORK SAUSAGE, Pound	79c
SCHNEIDER'S QUALITY WIENERS, 1-Lb. Pkg.	89c
FRESHLY SLICED PORK LIVER, Pound	49c
BURNS' POLISH SAUSAGE COIL, Pound	79c
BURNS' PRIDE OF CANADA SLICED COOKED HAM, Pound	1.73

BEST GROCERY VALUES

MAXWELL HOUSE COFFEE, 1-Pound Bag	1.35
HABITANT PEA or VEGETABLE SOUP, 28 Oz. Tins	2/75c
KLEENEX FACIAL TISSUE, White, 2-ply 100s	29c
BICKS' BABY DILLS, 24-Oz. Jar	69c
FRONTENAC ASSTD. FLAVORS ICE CREAM ½ GALLON	1.39
NICO PARCHMENT 100% VEGETABLE OIL MARGARINE, Pound	49c
POPEYE POPPING CORN, 2-Pound Bag	39c
SCHWARTZ' PEANUT BUTTER, 1-Pound Jar	69c
STOKELY'S HONEY POD PEAS, 19-Oz. Tin	2/69c

The Finest Produce at The Lowest Prices

ONTARIO NO. 1 YELLOW COOKING ONIONS, 3 Pound Bag	39c
ONTARIO NO. 1 WAXED TURNIPS, Pound	11c
IMPORTED FRESH GREEN ONIONS 2 Bunches	25c
CANADA NO. 1 JUICY BARTLETT PEARS, Pound	37c
RED OR GOLDEN DELICIOUS APPLES, Pound	29c
FROM CALIFORNIA — SUNKIST ORANGES, Size 180s, Dozen	75c

ALL VALUES EFFECTIVE UNTIL SATURDAY, NOVEMBER 2nd, 1974

Heinz' Food Market

MORRISBURG Free Delivery on $3.00 Orders Phone 543-3131

SMITH'S DAIRY

MILK NOW AVAILABLE AT ROMEO'S RESTAURANT MORRISBURG

REMEMBER HELP YOUR RED CROSS TO HELP.



LEARN TO DRIVE TRACTOR TRAILERS

- Now you can train right here in Canada!
- Tuition Tax Deductible
- Placement Assistance Guaranteed
- Training available in French or English.

FOR APPLICATION and interview write: Safety Department. The Canadian Institute of Tractor Trailer Training Ltd., 150 Edward Street, Box 68. Cornwall, Ontario, or Call (613) 933-5621.

38-41c.

Marion's BEAUTY SALON

R.R. #1, MORRISBURG ¼ MILE EAST OF FLAGG ROAD

Prop. MARION SEGUIN

RE-OPENING NOV. 5



HOURS: 9:00 TO 6:00

TUESDAY TO FRIDAY

FOR APPOINTMENTS . . . . CALL 652-4752

CURLING JOIN NOW

MORRISBURG CURLING CLUB

★ MEN'S CURLING
★ WOMEN'S CURLING
★ MIXED CURLING

STARTING NOVEMBER THRU TO APRIL



SPECIAL RATES FOR NEW CURLERS, STUDENT CURLERS, AND WEEKEND CURLERS

For Information and Application Forms, Call or Write:

J. D. GRENKIE, Morrisburg, Ontario.

Membership Chairman — 543-2922

SMITH'S
PHOTO STUDIO
62 Kyle Drive
MORRISBURG
Phone: 543-2873

CARE is people helping people

Send your dollars to
CARE Canada, Dept. 4,
63 Sparks Street,
Ottawa, K1P 5A6.

For ALL Your
INSURANCE
REQUIREMENTS
HILL
INSURANCE
AGENCY
Morrisburg : Ontario
Tel. 543-3069



EARL BAKER
Exclusive Texaco Distributor of Heating Oils, Farm Gasolines and Lubricants in the Morrisburg Area.

PHONE
543-3333 or 543-2890
Morrisburg — Ontario

MONUMENTS
Where You Buy The Best For Less
Satisfaction Guaranteed
NO. 1 GRANITE ONLY
Cemetery Lettering
DWIGHT CROWDER
WILLIAMSBURG, ONTARIO
Phone 535-2683

MURIELS' FLOWERS
WORLD-WIDE
WIRE SERVICE
Personal Attention To
All Orders Received
WINCHESTER
774-2201



Ontarios New Waste Program Reclaims Goods From Garbage

A comprehensive waste management program to reclam and recycle valuable resources from Ontario's annual eight million tons of garbage was announced today in the Legislature by Environment Minister William G. Newman.

The Ontario Ministry of the Environment is launching a 15-year program to establish a system of transfer stations, transportation and reclamation centres which will substitute waste reclamation for garbage disposal, Mr. Newman said. The first six reclamation plants will serve Kingston, Sudbury, London and the Metropolitan Toronto-Peel-Halton area.

The program also incorporates measures to investigate the production of waste.

Mr. Newman said the Ministry's first six plants will be built as soon as possible at an estimated cost of $17 million. Their locations were chosen because of current need and because the municipalities involved are already engaged in development of waste managment systems.

"This program is a giant step along a path that will lead to almost total resource recovery over the next 15 years," Mr. Newman said. "Ontario is the first jurisdiction in the world to commit totally to a system of reclamation which will ultimately serve 90 per cent of our population."

He predicted that the completed network of transfer stations, transport systems and reclamation plants would reduce Ontario's landfill needs by 80 per cent.

The program operates on several levels, he said :

Financial assistance will help municipalities improve existing waste systems and consolidate systems into a network of transfer stations and transport systems to feed waste to reclamation plants.

The plants will be developed across the province with capacities ranging from 200 to 1,000 tons a day. Fifty per cent of their capital will be recovered over 40 years in addition to a user charge. Initially, they will involve primary processes — shedding of waste, magnetic separation of metals and air classification to separate remaining wastes into two groups. Paper and light plastics form one group and glass, non-ferrous metals, organic waste and other plastics the other.

More advanced reclamation processes will be incorporated as research facilities, such as the reclamation research centre the Ministry is building in North York, develop new techniques and processes.

"We are maintaining a system of reclamation research, working with industry and municipalities to pioneer new processes and markets to mind solid waste as a valuable resource," Mr. Newman said

In addition, Environment Ontario will continue to support selected demonstration projects on material or energy reclamation such as the Watts from Waste project.

Ontario is also establishing an authority to advise on the reduction of solid waste production, he said.

DENTAL TOPICS

Supplied by The Canadian Dental Association

PRIMITIVES HAVE BETTER TEETH

Many primitive people have a much lower rate of tooth decay than do Canadians, Americans and western Europeans.

For instance, the Eskimo was almost completely free from decay until introduced to modern foods such as sugar and other refined carbohydrates.

Apparently what makes the difference as far as the decay rate is concerned, is not the degree of civilation — but the foods eaten says the Canadian Dental Association.

Primitive people usually eat foods low on sweets and so have less decay. Also, the so-called primitives eat many "detergent" foods that require thorough chewing, resulting in natural cleansing of the teeth and gums.

Modern man, because of his diet requires additional effort to help keep his mouth clean. He must also strengthen his muscles used for chewing through exercise.

Among the adjuncts or tools that can be used to help modern man are tooth brushes, medicated tooth picks, water sprays or irrigators, dental floss or wool, tooth pastes and the most recent innovation—chewing gum.

CARE is more than just a package

It's people helping people

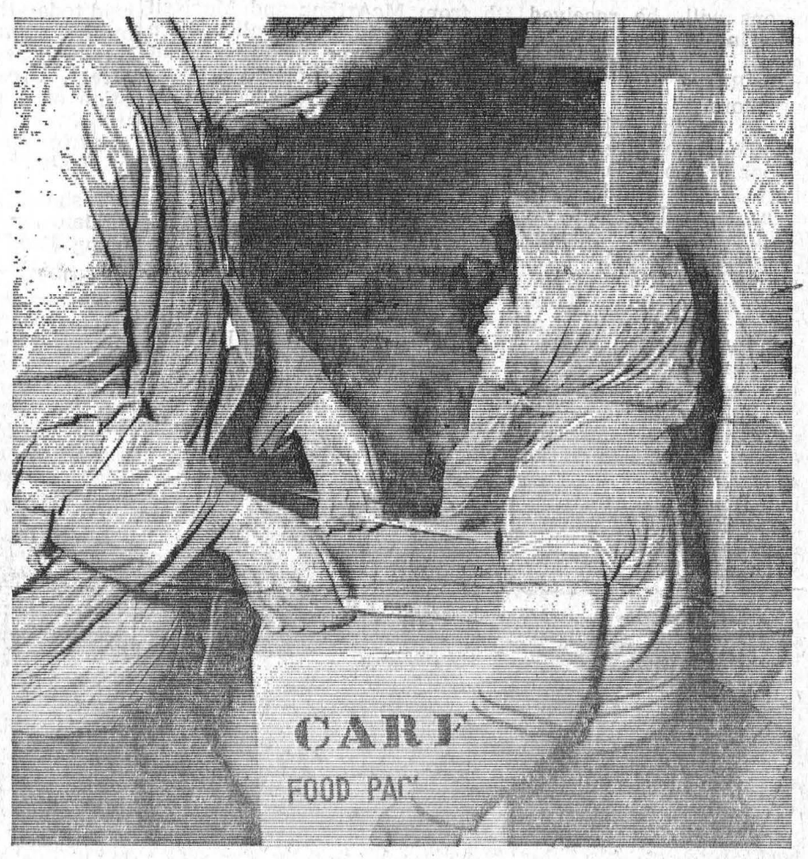

Each day CARE feeds millions of hungry families in Asia, Africa, and Latin America. But, these people hunger for more than food: the chance to help themselves.

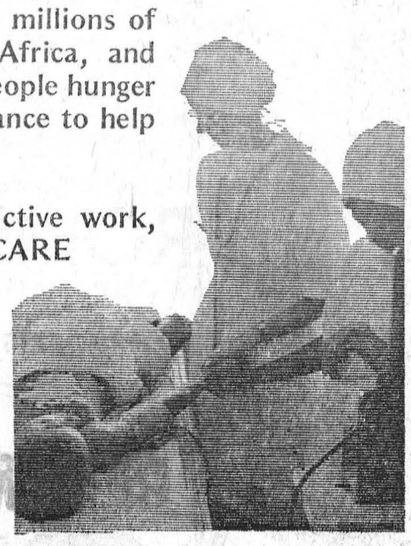

They yearn for productive work, for education, for tools. CARE works to satisfy these hungers.

Throughout the developing world Canadian CARE teams co-operate with local people in an effort to provide better nutrition, safe water, permanent housing, less illiteracy, more and better medical services, and information about family planning.

Through CARE's partnership program local governments give what they can and the people volunteer their labour.

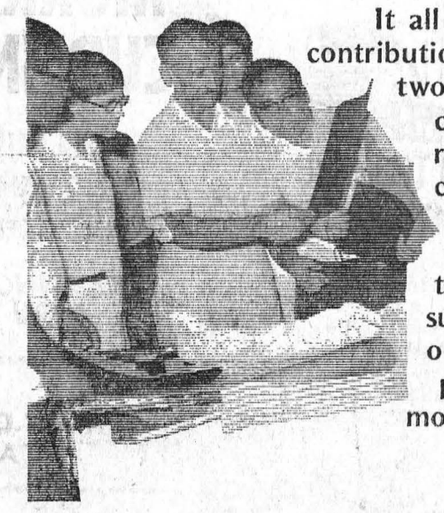

It all starts with YOUR contribution to CARE. For two dollars CARE can provide nourishing food to 180 children. Five dollars provide a CARE MEDICO team with enough suturing material for 20 operations. Ten dollars provide enough cement to mold 400 construction blocks.

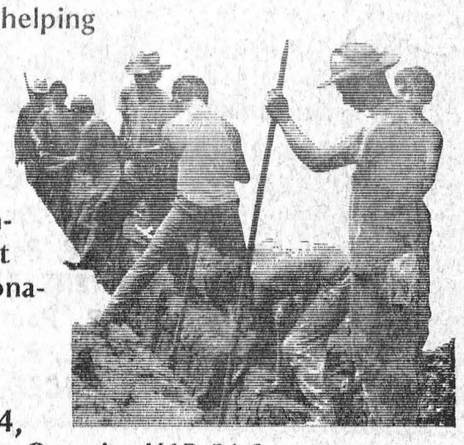

CARE is people helping people to help themselves. But most of all, CARE is YOU making all this possible.

CARE is a non-governmental, non-profit organization and all donations are tax deductible.

Send your dollars to:
CARE of Canada, Dept. 4,
63 Sparks Street, Ottawa, Ontario, K1P 5A6

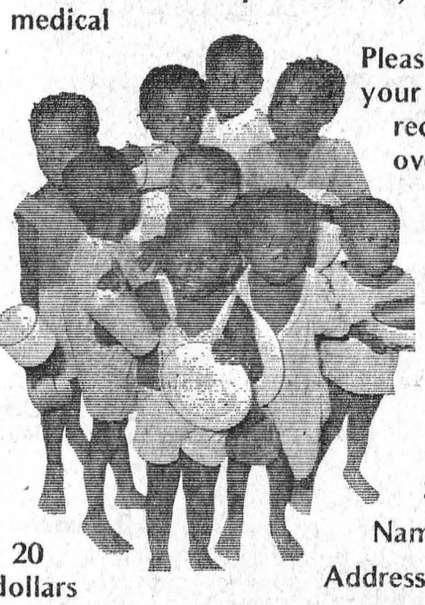

Please cut out this coupon and return it with your donation. CARE will send you an official receipt and a report on current programs overseas.

CARE

I enclose $ .....
to help through CARE

Signature .....
Name .....
Address .....
City ..... Province .....

CARE Canada, Dept.4, 63 Sparks St., Ottawa K1P 5A6.

Report From Queen's Park: BY HON. DON IRVINE

I would like to thank all of my constituents who were kind enough to assist me by providing information by way of the recent questionnaire recently sent out, and I am delighted with the tremendous response.

As so many of you expressed an interest in the results of this questionnaire I am pleased to announce the summary of answers as per the attached sheet.

Summary of answers to questionnaire sent to constituents July '74 (Grenville-Dundas)

1. Do you feel that teachers should have the right to strike?
Signed: Yes 53, No. 141. Undecided 16.
Unsigned: Yes 47, No 111, Undecided 11.

2. Are you in favour of continuing the spending ceilings on education?
Signed: Yes 136, No. 54. Undecided 20.
Unsigned: Yes 109, No. 42, Undecided 16.

3. Should the government take a more effective role in controlling of rents, wages and prices?
Signed: Yes 158, No. 37. Undecided 15.
Unsigned: Yes 120, No. 26. Undecided: 24

4. By federal-provincial agreement, are you in favour of a guaranteed annual income being instituted?
Signed: Yes 129, No. 56. Undecided 24.
Unsigned: Yes 91, No. 51. Undecided 24.

5. All retail establishments except small convenience stores should be closed Sundays?
Signed: Yes 149, No. 51. Undecided 8.
Unsigned: Yes 131, No. 32. Undecided 7.

6. Are you in favour of regulations to control foreign ownership of business in Ontario?
Signed: Yes 158, No. 34. Undecided 18.
Unsigned: Yes 137, No. 17. Undecided 14.

7.Do you think OHIP should cover dental care?
Signed: Yes 170, No. 27. Undecided 13.
Unsigned: Yes 131, No. 26. Undecided 12.

8. If I maintained a permanent riding office in the Constituence would you visit it.

	Signed	Unsigned
Frequently	87	40
Seldom	102	90
Never	7	20

Good Citizenship deserves a medal

Do you know anyone here in Ontario who—through selflessness, humanity and kindness without expecting anything in return—has made this a better province in which to live?

That's the kind of person for whom the Ontario Medal for Good Citizenship was established.

Recipients are selected by an independent Advisory Council of Ontario citizens whose honorary chairman is the Lieutenant-Governor of the Province.

Anyone may nominate a person for the Ontario Medal, and nomination forms are available by writing:

Executive Secretary
Advisory Council
Ontario Medal for Good Citizenship
Queen's Park
Toronto, Ontario M7A 1P4

Making a nomination is itself an act of appreciation for good citizenship.



ONTARIO MEDAL FOR GOOD CITIZENSHIP

Now Hear This

In legend, Lilith was Adam's first wife, and down through the ages she has represented the fallen woman, plagued by disisaster. ACTRA - Award winning playwright Len Peterson gives her character a rare sympathetic treatment in his play Women in the Attic, to be heard on CBC Tuesday Night, Nov. 5. The drama was originally commissioned by Regina's Globe Theatre and staged there in 1971. Re-creating their original roles in this radio version are Sue and Ken Kramer, directors of the Globe Theatre.

Sun. Nov. 3, CBC Playhouse presents Charlie Is My Darling by Barry Pavitt, a chilling play which explores the tragedy of 3 people who cannot live (or die) without one another. The play stars Nova Scotia - born Dan Mac Donald, currently featured in CBC-TV's House of Pride, and long and distinguished acting career has led her to the London stage and U.S. TV, as well as to hundreds of roles in Canadian theatre, film, and CBC Radio and TV.

Portions of The Bridge, a folk opera commissioned by the Manitoba Mennonite Centennial Committee to celebrate 100 years of Mennonite settlement in Canada, are featured on Identities, Mon. Nov. 4. Also on the program, Dr. J. W. Fretz of Conrad Grebel College, Waterloo, Ont. talks about traditional Mennonite customs and the changes occurring Ontario Mennonites.

Some of Canada's poor, from Halifax to Vancouver, discuss their frustrations on Concern, on Wed. Nov. 6. They talk about endless legal hassles, high interest loans, child custody battles, social problems, inadequate housing, and the psychological and physical tensions that occur when there isn't enough money.

Todays Health

One 19th century physician defined the hypochondriac as "a healthy man out of health".

He was probably ahead of his time, for until quite recently, hypochondria was generally dismiss ed as purely exaggeration of minor symptoms — or outright invention of non-existent ones.

Today, however, physicians are beginning to recognize that hypochondria can be a disease in itself, and one that needs to be treated, rather than ignored — or at least that its underlying cause needs to be discovered and corrected with medical help.

For example, some people find relief from severe anxiety by adopting certain physical symptoms Worrying over their health gives them a chance to shift the focus away from whatever is really making them anxious or nervous.

Underlying much hypochondria is fear. The man who has urinary frequency, and whose father died of cancer of the prostate, may imagine that he's headed for the same fate if he recalls that his father had the same symptoms.

The man with chest pains, and a family history of coronary disease, is much more likely to think in terms of heart attack than heartburn — and understandably so.

Often the only therapy is knowledge based on medical explanation and reassurance. For example, people who dvelop cankers in the mouth — viral ulcers rather like cold sores — may think they may have cancer and could add to a minor problem by imagining it's a major one. Such people should seek medical help and not be afraid to discuss their fears with a physician.

As one GP told me: "Looking for the root cause is like peeling an onion. You have to look under each layer of imagined problems until you find the real one."

This is not to suggest that the old-fashioned kind of hypochondria doesn't still exist. There are plenty of people around who will retire to bed at the slightest hint of a cough or sniffle, or who believe that every headache is a brain tumor. There are many more who swallow endless, needless, medication for oilments they imagine they have — or think they're about to get.

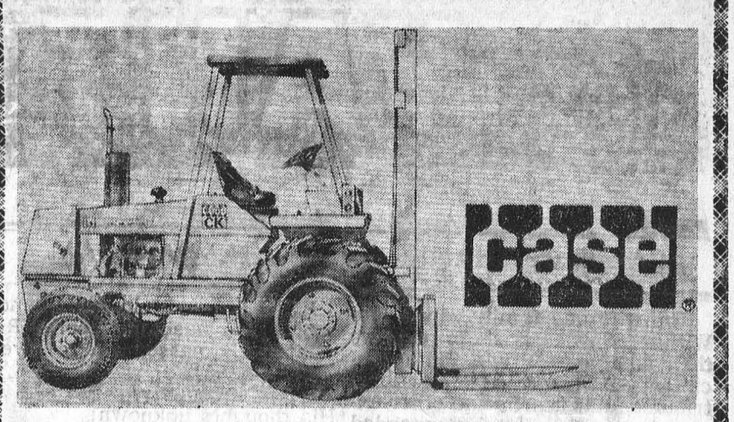

584/585/886 CK
FORKLIFTS
Choice of Lift Capacities up to 6,000 Pounds and 8 Mast Options, up to 28 Feet

MODEL 584: 4,000 Pounds — 10½, 14½, 21½, 28 Foot
MODEL 585: 5,000 Pounds — 12, 14½ Foot
MODEL 586: 6,000 Pounds — 12, 14½ Foot

ACRES EQUIPMENT
WINCHESTER 774-2834
LONG DISTANCE: (toll free) 1-800-267-8235
Contact David Acres

INFLATION???
CUT FOOD BILLS BY 50% NOW
Method is heartily endorsed by Governments and Consumers. Thousands are NOW using this logical and foolproof system in North America AND beating inflation.
You can obtain method and data (quantity limited) by sending name, address and $1.00 to:
FIAT LUX INSTITUTE
1255 University St., Suite 309,
MONTREAL, QUE

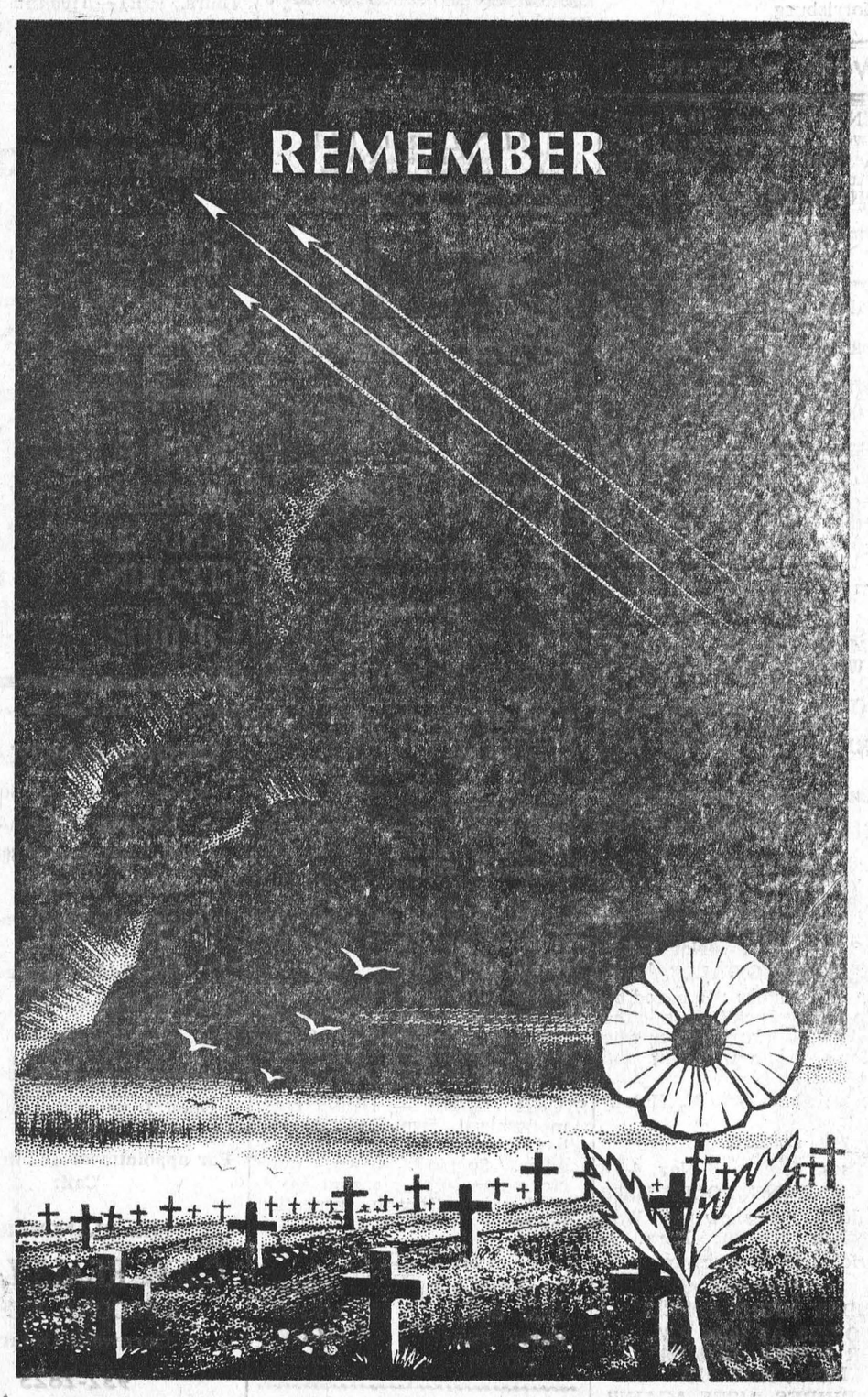

BRANCH NO. 48 - MORRISBURG
ROYAL CANADIAN LEGION

ENVIRONMENTAL HEARING BOARD

NOTICE OF PUBLIC HEARING

WASTE DISPOSAL SITE PROPOSAL

TOWNSHIP OF WILLIAMSBURG
VILLAGE OF MORRISBURG

The Village of Morrisburg has applied to the Ministry of the Environment for approval for establishing a waste disposal site for sanitary landfilling. The site is located in the vicinity of the south quarter of the east half of Lot 36, Concession III in the Township of Williamsburg. The site is to serve the Village of Morrisburg.

The Environmental Hearing Board will conduct a public hearing to obtain information and to hear the views of the public so that it can form an opinion on the merits as to whether the use and operation of the proposed site would or would not be in the public interest. Written and oral submissions may be made to the Board at the hearing. The Board will not consider any submissions regarding the proposal after the hearing has been closed.

The hearing will be held on Thursday, November 21, 1974 commencing at 10:00 o'clock in the morning, local time, in the Independent Order of Odd Fellows Hall, Williamsburg, Ontario.

Copies of a plan related to the proposal will be available for examination during normal business hours at the offices of the Clerk-Treasurer of the Village of Morrisburg and the Clerk-Treasureer of the Township of Williamsburg, Williamsburg, Ontario.

STATUTORY REFERENCES:—
The Environmental Protection Act, 1971 (E.O. 1971 Chapter 86, as amended), Sections 33a(1), 33d(1), 38 and 39.

T. M. MURPHY,
Secretary,
Environmental Hearing Board.

43-5c.

Let WANT ADS work for you

CARDS OF THANKS

The wife and family of the late William Snyder wish to express their sincere gratitude and appreciation to their friends for floral tributes, mass cards and other expressions of sympathy extended to them in their bereavement. Also to those kind people who sent food to their home, or who assisted them in any other way.
43c.

Instead of returning a note to each individual person who expressed their sympathy, I wish to express my family's appreciation to all our wonderful friends. God bless you for your help and thoughtfulness in every way. The floral tributes, contributions to the Heart and Cancer Funds, and food for my family demonstrate well the high esteem in which you held my beloved wife, Sylvia.
Husband, John Marston;
Sons, David and Donald;
Daughter, Missy.
43c.

I would like to thank all my friends and neighbours for visiting me, and for flowers, gifts and cards while I was a patient in the Winchester Hospital. A special thanks to Dr. Domanko and the nursing staff on the 2nd floor. These kindnesses were very much appreciated.
BUSTER DUVAL.
43p.

I would like to thank the Knox Women's Club and all my friends and neighbours for sympathy cards following the death of my brother, Saxon Hess. Your kindness will always be remembered.
MRS. ERNEST MERKLEY
43p.

I would like to thank the many friends who sent cards and who called on me during my stay in Winchester Hospital. Thanks to Rev. Boehmer, to Dr. Barton and Dr. Chande and the nurses for their kindness.
KATHLEEN WHITTEKER
43p.

HESS
We wish to extend sincere thanks to relatives, friends and neighbours for flowers, messages of sympathy and kindness extended to us during our recent bereavement in the loss of a dear husband and father, the late Saxon Hess. Special thanks to Dr. Gorge Bateman, nurses on first floor north, Cornwall General Hospital, Rev. George Clifford, Rev. Massey and Fairbairn Funeral Home, Morrisburg. These acts of kindness will always be remembered.
THE HESS FAMILY
43c.

We extend our sincere thanks and appreciation to relations and friends for messages of sympathy and donations to the Cancer Society during our recent bereavement in the loss of our dear sister and aunt.
MYRA & CHARLIE EAMON
AND FAMILY

I wish to say a sincere Thank You to those who sent flowers, gifts and cards, and called on me while I was a patient in Winchester Hospital. Thanks to the ministers for their kind prayers. Special thanks to Dr. Marston, Dr. Chande, Dr. Domanko, nurses and staff on second floor. These acts of kindness will always be remembered.
Mrs. Carl (Marion) Casselman
43p.

I would like to say a sincere Thank You to all our friends and relatives who remembered us with gifts, flowrs, cards and visits at the time of the birth of our daughter, Melanie Anne. Special thanks to Dr. Cooke and the nurses and staff of the first floor at Brockville General Hospital.
VALERIE THOMPSON
(nee Guay).
43c.

I wish to thank all who remembered me with "get well wishes" while I was a patient in the Winchester Memorial Hospital.
RUTH EAMON.
43c.

The family of the late Mrs. Dan (Dorothy) Burton wish to express our sincere thanks to our friends, relatives neighbours for their floral offerings, messages of sympathy, contributions to the Heart Foundation, church memorials, and all those who brought food to the house. Your kindness will always be remembered.
LEDA & HAROLD KINNIE
43c.

IN MEMORIAM

REDDICK — In loving memory of a dear husband, George Reddick, who passed away, November 4th, 1972.
He left us quietly,
His thoughts unknown;
But he left us memories
We are proud to own.
So treasure him, Lord,
In your garden of rest,
For when on earth,
He was one of the best.
—Sadly missed and always remembered by Wife, Adah and Family.
43c.

CROWDER — In loving memory of our dear mother, who passed away Oct. 28, 1973 and our dear father, who passed away Nov. 11, 1966.
"Ever Remembered -
Ever loved".
—THE CROWDER FAMILY
43c.

BECKSTEAD — In loving memory of our beloved father and grandfather, Howard Beckstead who passed away on November 5th, 1967.
You are with us in all we do,
Your love will guide us and see us through;
Though absent you are very near,
Still loved, still missed, still very dear.
—Ever remembered by
THE FAMILY.
43c.

BECKSTEAD — In loving memory of a dear husband, Howard Beckstead, who passed away on November 5th, 1967
As I loved you, so I miss you,
In my memory you are near
Loved, remembered, longed for always,
Bringing many a silent tear.
—Sadly missed by wife, EVA

FOR SALE

1 ENOCH BLUNDEL PIANO.
PHONE 543-2588.
43p.

GIRL'S FIGURE SKATES, Size 11. White.
PHONE 543-2297.
43c.

1973 NOVA - SS HATCHBACK. 1 owner; low mileage. Bucket seats. 350, automatic. Floor shift, power brakes, snow tires on rims. Certified. Excellent condition. Asking $3,200.
G. McNAIRN,
1 Broder Crescent,
Morrisburg. 543-3009.
43p

ONE 2-BEDROOM HOUSE suitable for a couple; paved driveway.
HARLAND VEINOTTE,
PHONE 543-3315.
13tfc.

POTATOES — Excellent Quality. 50-Lb. Bags. Ready for winter storage. Apply
FORD PATTERSON,
Metcalfe, Ph. 821-1230.
38-43c.

VACUUM CLEANERS and Floor Polishers. Will demonstrate in your home.
RALPH COULTHART,
Morrisburg, Ontario.
50p.

FRESH SHOP HOGS — By the side. 60 to 70 Lbs. — Cut and wrapped for Freezer. 75c lb.
COUNTRY MEAT MARKET,
DUNBAR, ONTARIO
PHONE 448-2123
6tfc.

ANYONE WISHING TO GET Foundry Fill, please call Harland Veinotte, while supply lasts
PHONE 543-2190.
36tfc.

COMING EVENTS

BOTTLE DRIVE
The Youth Council of the United Church will be having a bottle drive November 9th. — All glass gratefully accepted.
43-4c.

ARMISTICE SERVICE
Under the auspices of Branch No. 48, Morrisburg, Royal Canadian Legion, will be held at the Civic Centre Cenotaph at 10:45 a.m. on Monday, November 11th. Organizations and citizens are asked to be at the Civic Centre at 10:30 a. m. If the weather is inclement, a short service will be held in the Civic Building.
43-4c.

PUBLIC SKATING
Friday ..... 8:00 to 10:00
Saturday ..... 8:00 to 10:00
43c.

RECEPTION
A public reception in honour of Mr. and Mrs. John Hutt will be held in Brinston Hall at 8:00 p.m. on Saturday, November 9th, until 12 midnight. Music will be furnished by the New Country Ramblers, featuring The Big Bird (TWEET). All are welcome.
43-4p.

CURLING CLUB BRIDGE
Afternoon Bridge at the Morrisburg Curling Club will start November 6th at 1 p.m. Everyone is welcome.
42-3c.

ANNIVERSARY
TURKEY SUPPER
Come One, Come All to the United Church Annual Anniversary Turkey Supper which will be held in Allen Hall on Wednesday, November 6th. Supper will be served at 5:00 p.m .until all are served. Adults $2.50; Children under 12 years, $1.50.
42-3c.

AT HOME
In honour of the 40th wedding anniversary of Mr. and Mrs. Allan K. Farlinger, their family invites you to attend an "At Home" on Saturday, November 2nd, from **2 to 4 and 7 to 9 p.m. at their residence**, Lakeshore Drive, Morrisburg. Best wishes only.
42-3c.

ST. JAMES ANGLICAN CHURCH BAZAAR
Civic Auditorium Wednesday, November 13th. Cookies, Bread and Rolls, Aprons, Knitting, Novelties Candy, Jam, Jellies, Pickles, and White Elephant Table. Afternoon Tea 2 p.m. to 5 p.m.
40-43c.

ATTEND THE CHURCH OF YOUR CHOICE THIS SUNDAY!

94th ANNIVERSARY
Lakeshore Drive United Church is celebrating its 94th Anniversary
NOVEMBER 3rd, 1974
8:30 A.M.:
Sacrament of Holy Communion
11:00 A.M.:
Morning Worship
7:30 P.M.:
Fellowship Service
42-3c.

SMORGASBORD SUPPER
A Smorgasbord Supper and Bazaar will be held in Colquhoun United Church Hall on Wednesday, November 6th starting at 5:30 p. m. All welcome. Adults $2.50; Children 12 and under, $1.25.
42-3p.

BOY SCOUTS PAPER DRIVE
POSTPONED TO NOV. 2nd
Please Save Your Paper for us!
41-3p.

CASH BINGO!
EVERY WEDNESDAY,
Bouck's Hill Legion Hall
8:00 p.m.
41-3p.

MOBILE HOMES

NEW and USED. CAN BE SEEN any time. Several choice serviced lots available. See them at
GODKINS' MOBILE
HOME PARK,
OR PHONE 537-2609
40-3c.

ELECTRICAL

ELECTRICIAN will do all kinds of Electrical work. Free Estimates.
CALL 543-3139.
49tfc.

Furniture Refinishing
Stripping - Repairs
FREE ESTIMATES
CARMAN REFINISHERS
PHONE 652-4602 IROQUOIS
37tfc.

FOR RENT

4-ROOM APARTMENT. Just remodelled. Easily heated. Hot & cold water. Available immediately.
WILFRID ZERON,
Phone 543-2663.
43-4p.

APARTMENT FOR RENT — In Morrisburg. 3 bedrooms. Available Nov. 1st.
PHONE 543-2089,
or 543-2681.
43p.

HELP WANTED

PART TIME HELP WANTED — Waitress. Apply in person at
LEE'S RESTAURANT,
Morrisburg
43p.

WORK WANTED

CARPENTER would like part-time work. Renovations of any kind. Repair and Refinishing Furniture.
PHONE 652-4662.
43tfc.

STRAYED

STRAYED DOG — Answers to name "Sandy". White and sandy colour. 20-25 lbs. male. Lost in the district. Reward. Tag No. 570, Winchester Twp.
CALL COLLECT 774-5961
43c.

MORRISBURG - IROQUOIS AREA — 2-year old Holstein Heifer, tagged, ear-notched and dehorned.
CALL COLLECT 774-5425.
43-4c.

NOTICE

THE MORRISBURG BAKERY WILL BE CLOSED from MONDAY, NOVEMBER 4th to SATURDAY, NOVEMBER 9th
43c.

THE WINCHESTER THEATRE

7:30 P.M. — MON. TO SAT.

Fri., Sat. Nov 1—2
"WALKING TALL"
A fine action story compared by many to "Billy Jack". This is the true story of Berford Pusser who stood for freedom with law and order. (Adult).
Note: No Show Oct. 31, Halowe'en.

Mon., Tues., Wed. Nov. 4-5-6
'THE LAUGHING POLICEMAN'
A police action show with Walter Matthau and Bruce Dern.
Restricted to 18 years and over

SUNDAY NIGHT SPECIAL
NOV. 10, AT 10:00 P.M.
FOR SCHOOL HOLIDAY, MON., NOV. 11th
"DR. PHIBES RISES AGAIN"
and
"BLACULA"
More Details Next Week
(ADULT)

Order your
PERSONALIZED CHRISTMAS CARDS NOW!
★ ★ ★ ★
Large Selection of Boxed Xmas Cards, Gift Wrap, Ribbon & Accessories
★ ★ ★ ★
DELAGE'S
House of Gifts
MORRISBURG, ONT.
Phone 543-3084

CALL
DAVE'S HOME APPLIANCE SERVICE
TEL. 543-2037
When Your Appliances Let You Down and Out.
We Do Repairs to Most Any Make
If you're looking to replace that older appliance in your home, we handle the complete line of
MOFFATT and McCLARY Appliances
12 Alice St., Morrisburg

CIAG INSURANCE
CO OPERATORS INSURANCE ASSOCIATIONS OF GUELPH
FIRE, AUTO, CASUALTY & LIFE INSURANCE
JUNIOR R.D. CASSELL
AGENT
Morrisburg, Ontario
PHONE 543-2075

When PLANNING A NEW HOME PLANNING A NEW GARAGE PLANNING A RENOVATION OR ADDITION PLANNING ANY LUMBER
H. S. Lannin Ltd.
GENERAL CONTRACTORS
PHONE 774-3407 WINCHESTER, ONT.

THE RED CROSS SERVES FOR YOU

FLOYD FISHER
REAL ESTATE BROKER
MORRISBURG, ONTARIO
PHONES:
Office 543-2044

60 ACRES — 57 Bush, 3 plowable Township of Matilda. Barn and 2 bedroom frame home, 4 pc. bathroom. Heated with gas furnace. $20,000.

GARAGE—40' x 60' cement block, structurally sound, large overhead storage, automotive stock assorted mechanic's tools and equipment. $25,000.

LOT — 1½ miles off Highway 2 on Church Road. 60' x125' with good well and paved driveway. Electricity available. $2,500.

FRAME HOME — Two storey, heated with oil heaters. Kitchen has sink and cupboards; dining room, livingroom, 3 bedrooms, 3 pc. bathroom. $16,000.

STONE HOME — Distnictively modernized, Twp. Williamsburg has charm, dignity, and character. Spacious rooms, open stone fireplace, pleasant insulated porch. Garage. Inspection invited.

SALESMEN
John Allison 543-2989
Alton Bolton 543-2002
Harold Fisher 543-2213
Bill Marshall 543-3200

ATTEND THE CHURCH OF YOUR CHOICE THIS SUNDAY!!

FOR SALE
MAGAZINES, NEWSPAPERS TOBACCO, CONFECTIONERY
CHARLIE'S SPORT SHOP
—OPEN 7 DAYS—
8tfc

HEARING AIDS
When you need a new hearing aid, we'll give you the salesman's commission of $100.00 off the price if you come to the office.
Phone 774-2606 or write:
SUMMERS Hearing Aid Centre
WINCHESTER, ONT.

BILL MARCELLUS
We Dare To Be Compared

FRESH CHICKEN LEGS AND BREASTS — TRAY PACK
Lb. 79c
FRESH BOLOGNA 10-LB. AVG
Lb. 49c
FRESH SPARE RIBS 5-LB. TRAY PACK
Lb. 79c
FRESH FISH FILLETS PRE-COOKED 5-LB. TRAY PACK — $3.55
B.C. SALMON
Lb. $1.59
IN STOCK
WELL AGED STEER BEEF
Cut and Wrapped for Freezer
Sides 85c
Hinds $1.15
Fronts 74c
Effective to Sat. Nite, Nov. 2
★
Open Hours:
Thurs., Fri., — 1:00 to 6:00 p.m.
Sat. — 8:00 a.m. to 6:00 p.m.
Until Further Notice
★
COUNTRY MEAT MARKET
TEL. 448-2123
DUNBAR, ONTARIO
12 Miles North of Morrisburg
5 M. North-East of Williamsburg
½ Mile West of Dunbar

VanALLEN'S
INDUSTRIAL WASTE AND SEPTIC TANK CLEANING - CALL
Cardinal 657-3271
1tfc.

SECOND MORTGAGES
Canada's Leading Second Mortgage Company
Will Loan You $1,600 to $10,000 or More — Quickly and Confidentially
No Hidden Charges
No Bonus
No Finder's Fee
Repayment up to 20 years
Open from commencement
For appointment or information Call:
MR. BLANCHARD
C.A.C. REALTY LTD.
8 SECOND WEST,
Cornwall, Ontario
932-2825

ATTEND THE CHURCH OF YOUR CHOICE

A SMALL DEPOSIT IS ALL YOU NEED

If this is the year you're giving her the BIG gift, be sure to see Walter's selection first. Get ALL the diamond your money can buy. Big or small, ther'es nothing like quality, and that's just what you get here. — Just a small deposit will hold your gift till Christmas.
WALTER'S JEWELLERY
Morrisburg Shopping Centre Phone 543-3014