WINCHESTER PRESS

BLUE RIBBON AWARD 1988

Wed., Aug. 31, 1988

Editorial

Sending a message

Minnesota North Star Dino Ciccarelli was sentenced to one day in jail and fined $1,000 last week for hitting Toronto Maple Leaf player Luke Richardson with his stick during a game in Toronto on Jan. 6.

When handing down his sentence, Judge Sidney Harris said it was time for a message to go out from the courts that violence in a hockey game, or in any other circumstance, was not acceptable in society.

By finding Ciccarelli guilty, Judge Harris has set a precedent which could open up a whole new can of worms that could destroy the game of hockey.

What is to stop one player from charging another with assault after a fight during a hockey game? Or a fan from laying a charge against an opposing team member if he doesn't like the outcome of a game?

Hockey is a contact sport which sometimes becomes violent. And while Ciccarelli's actions were unacceptable and could have resulted in severe injury to Richardson, they happened within the context of a National Hockey League game.

If the NHL were capable of policing itself, there wouldn't be any need for the courts to get involved in a league matter.

Ciccarelli received a 10-game suspension from the league for his actions, hardly more than a slap on the wrist. The NHL needs to be tougher on violence within the league, especially when high sticks are involved.

Hockey sticks can become lethal weapons but if the league threatened one-year suspensions, or longer for deliberate acts, most players would think twice about raising their sticks in anger.

Unfortunately pressure from teams will ensure that never happens. What team wants to be without its star, as in the case of Ciccarelli, for an entire year? He draws the fans to the rink and to television screens.

A message has been sent to society from the courts — that if a VIP is found guilty of assault he will get a much lighter sentence than the rest of us.

- Judy O'Brien





This week in . . .

1928

Bootlegging is still carried on, notwithstanding the promises of politicians that government control would put a stop to it. A couple of weeks ago a local young man was compelled to hand over $100 and costs or go to jail for having liquor in an illegal place. He had been carrying on a thriving business for some time, but got too daring. Last week a large truck loaded to capacity with cases of whiskey, brandy and gin, passed through Winchester on the way to the river front. We wonder how much of the stuff will find its way into the hands of the bootlegger.

1938

The world's greatest stars in the greatest love story of all time! Adolph Zukor presents: Helen Hayes, Gary Cooper and Adolphe Menjou in "A Farewell to Arms." A Paramount Picture.

They have to steal...their love, their kisses! The true-life story of love on parole... Sylvia Sidney and George Raft star in "You And Me."

1948

Russell Reeves, of Chackasha, Oklahoma, is carrying a dangerous precedent too far. First he installed a radio in the barn at his dairy farm to soothe his herd with sweet music at milking time. Other farmers are also trying that experiment. The danger is obvious. If enough cows become accustomed to music with their milking, the time may come when we have raised a breed of cows which won't give a drop of milk unless their favorite program is on the air.

1958

Close to 500 students are expected to create a record when they enroll at Wincester Public and High Schools next Tuesday. They will be greeted by a full slate of teachers at both schools and by many improvements, added classrooms, etc.

At the public school, chairman of the board Robert Vice said this week that construction of a new classroom was almost completed. The new classroom, made necessary by the continued increase in school population, forces the addition of an extra teacher to the public school staff, bringing the total to seven, plus the music teacher.

1968

Scout ingenuity was the factor that saved last Thursday's storm from becoming a tragedy when over 3,000 Scouts, including two Winchester boys, were driven from their tent city at the 1st Ontario Jamboree, at Kelso Conservation Area, near Milton.

Troop Leader Stephen Workman and Scout John Duncan explained that prior to the storm, the area was complete with such services as sanitation, electricity, telephone, roads, water systems (showers), postal services, bank, supermarket and a canteen.

OPINIONS

The Press welcomes letters on subjects of interest to the community. Letters must be signed and include the writer's telephone number. Letters may be edited for length, grammar and libellous statements.

Letters

Gems from the Seventh Column

The Editor:

As new residents in the Winchester area, my family and I enjoy reading the Winchester Press and I particularly enjoy Joe Rowan's "Seventh Column". Although I don't always agree with his opinions, I never fail to find some humor, or learn something new about my neighbors.

However, I couldn't let the Aug. 10 column go by without comment. I, too, have visited Upper Canada Village recently and was impressed by the trim, tanned, muscular physiques of the menfolk!

Surely all of us, men and women alike, could stand to learn a small lesson about the natural way to keep our bodies fit and healthy, through hard work and good eating habits?

Sincerely,
Mrs. Linda Murray

Offended by remarks

The Editor:

I am deeply offended by remarks that I believe were taken out of context and printed in the Winchester Press, Wed., Aug. 24, 1988.

The remarks which I find offensive, as well as incorrect are: "seems to have suffered minimal ill-effects." In truth, at this time he has no ill-effects from the incident. As for "his speech isn't all that clear yet," his speech has not been a problem since he regained consciousness. The fact is that his throat was irritated by a tube which supplied him with extra oxygen while he was unconscious, and that irritation has temporarily left his voice somewhat raspy (as with a sore throat).

In my opinion the article infers something else entirely. Besides that, he is not simply "overseeing jobs", he is back to work.

If the newspaper had bothered to contact either Allan or I directly, we would have ensured that they got the facts straight, which is more than I can say for the sources they have used up to this point in time. It would be my hope that in the future, reporters and their editors determine that all their facts are correct before a story goes to print.

In this case several of the things reported in the first story, Wed., Aug. 17, 1988, were not correct. Steven Bradford drove to the plant from the lagoon to summon help, and with the help of several Ault employees, Erwin Skuce was removed from the tank after 10-15 minutes. Finally, the tank is not a 33,000 gallon tank, it is a 3,000 gallon tank.

Sincerely,
Susan Crump

Editor's note: Out of consideration for the family of Allan Crump, the Winchester Press contacted his father for details of his recovery and those comments were printed. The Press also contacted the Winchester Fire Department, which responded to the accident, for details and background information.

Reunion enjoyable

The Editor:

I attended the Class 31-32 Winchester High School reunion and a portion of the town's 100 year celebration. It was a wonderful experience that I would not have missed in exchange for any trip abroad. The newly-paved streets, the new sidewalks, the fine appearance of the business buildings and homes and above all, the truly friendly townspeople, brought back so many good memories of the years when our family lived in Winchester.

The high school reunion was the special highlight for me.

Chatting with Fred Billings, Max Boyd and his sister Edre, Phyllis Henderson, Betty Melvin, Gladys Hill, the McIntosh sisters, Harold Beech, Sam Ault, Lloyd Dixon, Eldon Fennel, his sister Florence, Dr. Sherwood, Arnold and Carrie Duncan, Helen Hunter and Evelyn MacDonald, brought back legions of memories.

The town is to be congratulated.

Yours sincerely,
J.B.J. McKendry
Islington, Ontario

P.S. Some of the women are mentioned by their maiden names since I can't remember their married names.

Passing the test

by Gordon C. Smyth

No sooner was Jesus baptized by the Spirit than he was tempted by Satan. Instantly he was thrust from the Jordan River to the Judean desert, from fertile banks to waterless waste, from the thrilling experience of God's affirmation to the grueling encounter with God's adversary. How quickly he moved from God to the Devil (Matthew 4:1-11)!

It is true for us as it was for Jesus that temptation comes when one senses in himself some lack. We feel sorry for ourselves and seek to satisfy ourselves in ways and by means that may not be according to God's highest will for our lives.

Jesus, who had fasted 40 days, knew hunger until it hurt. He lacked food. As the sun was setting, casting its warm glow across the Judean desert, the flat, smooth stones began to turn a golden brown. The Tempter came to him and suggested that, to alleviate the gnawing pain, he might turn the stones into bread.

In a hundred different ways, every day, we become conscious of some lack. It is so easy to justify ourselves: "Please excuse me from my responsibility to live like a Christian. My problem is unique."

Or take the temptation when Jesus was led to the high pinnacle of the temple. It is said that one who looked down from its heights felt giddy. It was suggested that he might cast himself down and so win acceptance by so spectacular an arrival.

We have an instinctive love of the marvellous and curiosity about the supernatural. "Since you are the Messiah, win the allegiance of men and women by a miracle!" So people today, tempted to try to appear better than they are or worse than they are, try to be spectacular and attract attention.

In his third encounter with Satan, Jesus was taken to an exceedingly high mountain, where there passed before him, in a moment of time, all the kingdoms of this world and the glory of them. Satan promised all this if the tempted One would worship him. The temptation was to gain the crown by avoiding the cross. The temptation was to take a shortcut.

Who of us has not felt the temptation to take a shortcut? If at school or college we have loafed along until final examination time, the temptation is to cheat and thus gain the fruit which others have gained by disciplined study. Casper Weinberger, Secretary for Education in the Cabinet of President Richard Nixon, has written, "Equal opportunity means the right to compete equally for the rewards of excellence, not share in the fruits regardless of personal effort."

"Because he himself has suffered and been tempted, he is able to help those who are tempted" (Hebrews 2:18). Because Jesus conquered the Tempter, we do not need to experience defeat in our temptation experiences. As we let Jesus the Christ be Lord of our lives, he leads us in continual conquest over sin and the Evil One. Be assured, "We are more than conquerors through him who loved us" (Romans 8:37).

Seventh Column



by Joe Rowan

The letter was datelined **RR2 Russell, Ont., July 3, 1967.** We read it, thoroughly enjoyed its extremely interesting historical content... and filed it. You guessed it! We misplaced the file. A long-overdue office 'house cleaning' last week uncovered the long-forgotten manuscript. Seems fitting this tale of a once-familiar one-room school emerged from hiding as another generation heads back to classrooms following summer holidays. **Remember - the date is 1967 (21 years ago).** *Dear sir: Another of Osgoode's one-room schools is being closed, namely No. 13, commonly known as* ***'York's Corners'.*** *I am submitting a history of the school and I would be pleased if you would print it in your paper. I am sure it will interest Osgoode residents and I hope all readers. In 1829, shortly after the Township of Osgoode was surveyed, the first two settlers moved in on the same day. One, Thomas York, settled on property which later became part of S.S. 13. The crossroads near his farm soon became known as York's Corners, and, when a school was built, it was naturally known as York's Corners School. The next settler was a Mr. Hippinstal. He owned a tannery and later a weaving mill on the banks of the Castor River. Among the next settlers was Samuel Loney who homesteaded a mile north of the corner. For the first 16 years of pioneer life the only educational instruction was given by travelling teachers. The first school was erected in 1845. It was a log structure a short distance south of the present structure. Across the road was a tiny log building, home of the first teacher, a Mr. Leohead. In 1865 a stone school was built and the teacher was Peter Loney. His salary was $200 a year. Pupils sat on benches and wrote on slates. A frame building replaced the stone school in 1898 and teacher, Miss Mary Loney, moved her classes to the new location. The last pupil to enroll in this school was Larry Anderson, son of Mr. and Mrs. Willis Anderson. On June 29th the school at York's Corners bid farewell to its last pupils and its last teacher Mrs. Richard Morrow, great granddaughter of Donald Craig, one of the early pioneers.* The letter is signed by that last teacher. **Note:** Hilda Carlyle (the former Hilda Harrison) who resides in Winchester, kindly gave us the accompaning photo of that historic school so indelibly etched in the memory of its last teacher. Some reader may, perhaps, recognize a familiar face. Hilda's brother Clarence (who died many years ago) was a classmate of ours during high school days. Think that's him, extreme right, in front row. And just maybe the pretty lass in black (front row, centre) could be his sister Hilda whose cheerful voice requesting "number please" would, a few years later, be recognized by every Metcalfe Rural Telephone Company subscriber. By the way, motorists swinging south off Regional Road 6 onto Regional Road 29 (10th Line) will, today, see absolutely no trace of either the white frame school or its stone predecessor. The beautiful residence on the site is the home of Mr. and Mrs. Fred Black. P.S. Please drop us a line if you see other familiar faces.



September and the rumble of school buses always bring back memories of our oldest brother (Max), who died in 1959 at the age of 53, and had spent 33 of those years in the teaching profession. His philosophy might prove helpful to teachers facing classes for the first time. Teachers, he believed, should become students of psychology instead of trying to teach children in mass formation. "Remember", he used to say, "children have thinking machines, you can drive one, but you must coax another. You can plead with one, but you must force another. And you can reason with one, but you must command another."

Memo: To the news media (Winchester Press excluded). Please, just for a few days, spare us any mention of **Mulroney, Turner, Broadbent** or **Gretzky.** Instead, pressure **Premier Dave** (Petersen) to demonstrate some intestinal fortitude, quit shuffling his problems onto municipalities, and listen to those who elected him. The **"Red Ties"** say **'no'** to Sunday shopping. The decision, Mr. P., is yours. Better show us some leadership — unless, of course, you're not interested in a second term.

WINCHESTER PRESS

Published by 2woMor Publications Inc.
545 St. Lawrence St., Box 399, Winchester, Ontario K0C 2K0

John Morris, President/Managing Editor — Karen Holmes, Advertising Manager
Robin Morris, Vice-President — Allen Van Bridger, Sports Editor
Janet LaPierre, Production Manager — Connie Hart, Office Manager

The Winchester Press was established in 1888 and is published Wednesdays at Winchester, Ontario.

Subscription Rates: $20 per year anywhere in Canada; $50 per year outside Canada.

Member of Canadian Community Newspapers Association and Ontario Community Newspapers Association.

Farm Update

Fawcett top exhibitor at Black and White show

CHESTERVILLE — Allison Fawcett once again triumphed at the new and improved Holstein show at the Chesterville Fair.

For the second consecutive year, the Winchester area breeder was named the Black and White show's premier breeder and exhibitor.

The cattle barn's bleachers were full for the three-hour Friday night show, which attracted 17 breeders and 95 head of cattle. Last year's event drew only 60 head.

While Abe Douma, cattle committee chairman, couldn't explain the show's boost in popularity, he was pleased by the improved turnout.

"They just wanted to come and show," Douma said with a shrug and a smile.

Douma had another reason to be satisfied with Friday's show: Chestcreek Marlin Susan, a prize senior yearling owned by Douma and brothers John and Rick, was named the show's junior champion. The animal was also judged the top junior Holstein at the Central Canada Exhibition in Ottawa.

Sunnylodge Farms Inc.'s Hawkea Ultimate Mae, the show's top mature cow, was the grand champion and also took home the award for best udder.

Breeze Hill Holsteins of Winchester and Allan Baker of Inkerman showed the reserve champion, two-year-old ELS Rock Banker Patsy. It took home junior reserve honors last year.

In the junior competition, Sunnylodge Anthony Butter, a calf owned by Chesterville's Sunnylodge Farms, was reserve winner. Honorable mention went to Ricrodreg Star Selena ET, owned by Dwight Gilmer and Sons of South Mountain.

The novice class attracted a dozen entries. The top three were, first, Terrdale Kay Violet, shown by Noreen Hutt; second, Terrdale Janet, shown by Tammy Henderson of Brinston; third, Johnstonholm Holsteins, shown by Carisa Johnston of RR1 Inkerman.

Winners in individual classes follow:

Female calf: first, Sunnylodge Anthony Butter, Sunnylodge Farms; second, Ricrodreg Star Selena ET, Dwight Gilmer and Sons, South Mountain; third, Terrdale Kay Violet, Terrdale Holsteins, Brinston.

Junior yearling: first, Sunnylodge Elevator J, Sunnylodge Farms; second, Fawcettdale Limerick, Allison Fawcett; third, Nightwind Sheila, Dalton C. Hart, Morrisburg.

Senior yearling: first, Chestcreek Marlin Susan, Chestcreek Farms, Chesterville; second, local Angelique, Bert Smail, Brinston; third, Wintergreen Tony Edna, Carl Sears, South Mountain.

Two-year-old: first ELS Rock Banker Patsy, Breeze Hill Holsteins and Allan Baker; second, Breeze Hill Lancer Pansy, Breeze Hill Holsteins; third, Fawcettdale Senator Speck, Allison Fawcett.

Three-year-old: first, Fawcettdale Shannon M, Allison Fawcett; second, Sunnylodge Mattador Ell, Sunnylodge Farms; third Fawcettdale II Bouquet, Allison Fawcett.

Four-year-old: first, Vanridge Tabby (second, best udder), Chestcreek Farms; Ricrodreg Valais Penny (Twin), Dwight Gilmer and Sons; third, Sunnylodge Willow Perais, Sunnylodge Farms.

Five-year-old: first, Ricrodreg Ann Penny, Dwight Gilmer and Sons; second, Clayview Lancer Tracy, Piet Kerkhof, RR2 Mountain; third Fawcettdale Sheba, Allison Fawcett.

Mature cow: first, Hawkea Ultimate Mae, Sunnylodge Farms; second, Fawcettdale Nadia, Allison Fawcett; third, Sunnylodge Lancer Robin, Sunnylodge Farms.

Breeder's herd: first, Allison Fawcett.

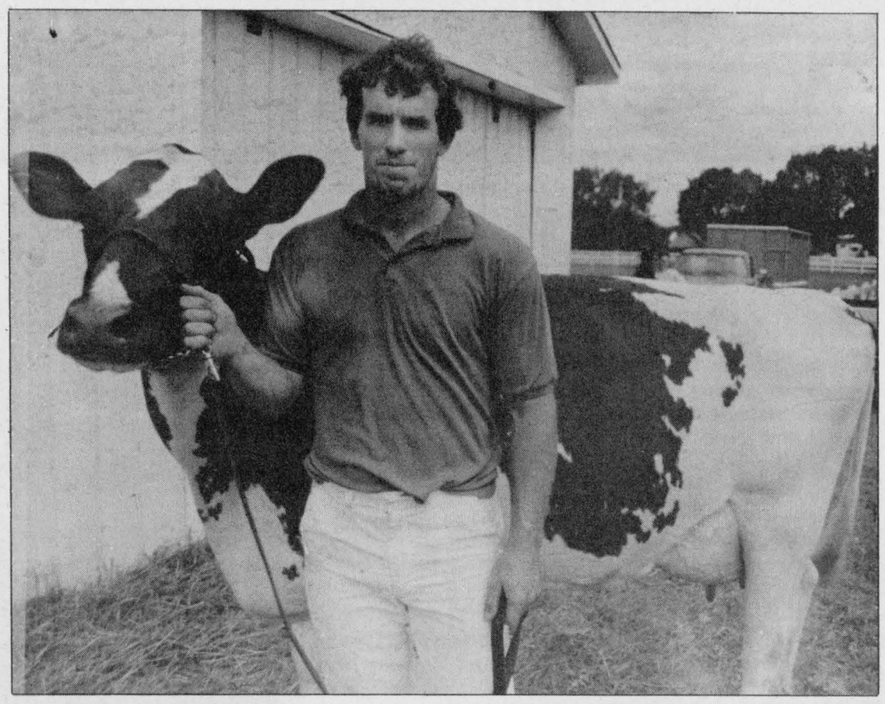

Ken and Don Rose of Mountain, made a clean sweep at the Chesterville Fair Ayrshire Show again this year. The brothers won grand champion, premier breeder and premier exhibitor title, as well as best udder, breeder's herd and junior and reserve junior champion. Pictured above is Ken Rose with grand champion Rosayre Desdemona. Photo—Kielec

Dingwall claims Jersey banners

CHESTERVILLE — It was quality not quantity that mattered to the judge of the Chesterville Fair's Jersey show Saturday afternoon.

Although only six breeders showed 39 head in Chesterville, it was a "wonderful show" to judge Grant Butcher of Princeton.

"They're all quality cattle," said Butcher as the two-hour show wound down.

Spruce Vine Farm, owned by Floyd Dingwall of Berwick, was named the show's top breeder and exhibitor.

A Spruce Vine three-year-old, Spruce Vine Tem's Sunrise, was the show's reserve champion and judged the best udder.

It placed second to Hird's JFD B May, a prize-winning five- year-old owned by Ron Sharp of Marvelville.

A North River Farm senior yearling, North River Topaz Babe 8U, was the junior champ. Dingwall's Spruce Vine Faithful Karmel, a calf, placed second. Payneside Orion's Tena, a second-place calf owned by J.J. MacKenzie and Son of Finch, was awarded an honorable mention.

Winners in individual classes follow:

Calf: First, Spruce Vine Faithful Karmel, Dingwall; second, Payneside Orion's Tena, J.J. MacKenzie and Son; third, Van Holme Master's Cassie, Dorothy Addison, RR2, Russell.

Junior yearling: First, Spruce Vine Star's Sunset, Dingwall; second, Payneside Master's Jewel, J.J. MacKenzie and Son; third, Red Rock Kit's Kabutal, James B. Eadie, Russell.

Senior yearling: First, North River Topaz Babe 8U, North River Farm, Lachute; second, Payneside Taps Joan, J.J. MacKenzie and Son; third, Marvelside DDG Millie, Ron Sharp.

Two-year-old: First, Spruce Vine Knight's Sunshine, Dingwall; second, Payneside Epcot's Sara, J.J. MacKenzie and Son; third, Marvelside St. Barbie, Ron Sharp.

Three-year-old: First, Spruce Vine Tem's Sunrise, Dingwall; second, Stanson BDM Gina, Ron Sharp; third, Spruce Vine Lucy's Avon, Dingwall.



Hird's JFD B May, a prize-winning five-year-old owned by Ron Sharp of Marvelville and shown by Dorothy Addison of RR2, Russell, was the grand champion at Chesterville Fair's Jersey show Saturday. The reserve champion, Spruce Vine Tem's Sunrise, was shown by Harold Dingwall, Berwick. Photo—Johnston

Four-year-old: First, Payneside Title's Fawn, J.J. MacKenzie and Son; second, Spruce Vine Jester's Lou, Dingwall; third, Payneside Title's Dream, J.J. MacKenzie and Son.

Five-year-old: First, Hird's JFD B May, Ron Sharp; second, Spruce Vine Attack Sunrae, Dingwall; third, North River Pal Janet, North River Farm.

Mature cow: First, North River Merit Janet, North River Farm; second, Payneside Title's Glamour, J.J. MacKenzie and Son; third, North River P.G. Joy 2 14N, North River Farm.

Breeder's herd: First, J.J. MacKenzie and Son; second, Floyd Dingwall; third, North River Farm.

Rosayre Ayrshire receives grand champion honors

CHESTERVILLE — Good luck comes in threes for Don and Ken Rose's Rosayre Desdemona.

The three-year-old took top honors again at the Chesterville Fair Ayrshire show, adding another grand champion title to the one it won last year and the junior champion title it won the year before.

The Roses lived up to their reputation as top showmen, winning the premier breeder and premier exhibitor awards, best udder award and breeder's herd award, as well as having the junior champion and reserve junior champion Ayrshire.

Five exhibitors entered cattle in the annual show.

The best udder award went to Rose's Rosayre Desdemona with reserve grand champion Oakburn Barbara, exhibited by Bruce Porteous, taking the reserve best udder award. Rosayre Flower on the Snow was the reserve junior champion for the Rose brothers with Rosayre Happy of B.BK being named junior champion.

Show judge Eric Campbell said "It was a good quality show." He especially noted the grand champion, Rosayre Desdemona was a real standout.

Results in the individual classes follow:

Female calf: First, Darymor Jillian, David Merkley; second, Darymor Gidget, David Merkley; third, Rosayre Kelly's Marlene, Donald and Ken Rose. Five calves were entered in the class by four different exhibitors.

Junior yearling: First, Woodlea Superior's Peggy, Donald and Ken Rose; second, Greencrest Meagan, Neil Kittle. Two cattle were entered in the class by two exhibitors.

Senior yearling: First, Rosayre Happy of B.BK, Donald and Ken Rose; second, Rosayre Flower on the Snow, Donald and Ken Rose; third, Bar-J Super Lady, Barbara Merkley and Sons. Six cattle were entered by four different exhibitors.

Two-year-old: First, Rosayre Caliope, Donald and Ken Rose; second, Hazel Farm Hope, Bruce Porteous; third, Darymor Sara, David Merkley. Four exhibitors were in the class showing four cattle.

Three-year-old: First, Rosayre Desdemona, Donald and Ken Rose; second, Oakburn Barbara, Bruce Porteous. There were two cattle and two exhibitors in the class.

Four-year-old: First, Bar-J Triumph's Dolly, Barbara Merkley and Sons; second, Babru Robin, Donald and Ken Rose; third, Bonnie Brae Stacy, Barbara Merkley and Sons. There were three cattle entered in the class by three exhibitors.

Five-year-old: First, Rosayre Praline 17P, Donald and Ken Rose; second, McWall Shaleen 2, Barbara Merkley and Sons. Two cattle were entered in the class by two exhibitors.

Eagle Farm Equipment

RR4 WINCHESTER, ONTARIO K0C 2K0
Hwy. 43, 1-1/2 miles east of Winchester
(613) 774-2677

BEFORE YOU BUY, COMPARE OUR PRICE
We will not be undersold on same quality.

Earth Metal™ moldboards and shins:

One of the best reasons in the field for making your next plow a Case International **is the exclusive Case IH Earth Metal moldboards and shins.** Come to **Eagle Farm Equipment** at Winchester, your Case IH dealer and let him show you the advantage. You'll discover **Case IH plow parts are totally different... and** better... than the conventional three-ply, soft-centre moldboards and shins found on most plows. That's because Case IH Earth Metal parts are solid steel clean through. As a result, Case IH Earth Metal moldboards and shins are stronger... wear longer... and provide greater reliability, especially when working in rocky or abrasive soils.

EXAMPLE:	Reg.	Special
Earth Metal Moldboard 132000C1	$97.50	**$77.95**
Earth Metal shins 132001C1	15.44	**10.95**
Landside Pad 59058C1	11.68	**9.50**

Plow Shares	Reg.	Special
463239R2 - 14"	14.91	**11.95**
463240R2 - 16"	14.91	**12.50**
463237R1 - full 16"	20.51	**16.95**
463238R1 - 18"	22.32	**17.95**
463253R1 - 18" deep suck	20.51	**16.95**

CASH AND CARRY WHILE QUANTITIES LAST.

case IH

END OF SUMMER
Clearance SALE

— NEW —

1 - 800 gallon Dari-Kool Cooler
3 - New VP115 Vacuum Pumps
6 - Demonstrator Flow-Star claws
6 - Demonstrator Milk Sentry

— USED —

1 - Bou-Matic Computer Feeder
1 - 1,000 gal. Mueller Bulk Tank
1 - 500 gal. Mueller Bulk Tank
3 - 600 gal. DeLaval Bulk Tanks
1 - 400 gal. Mueller Bulk Tank
1 - Surge 200+ Alamo Vacuum Pump
1 - Bou-Matic DB200 10 hp Vacuum Pump
3 - DeLaval 3hp Vacuum Pumps
8 - Surge Metric Weigh Jars

BOUMATIC
DEC INTERNATIONAL

Dundas Agri-Systems Inc.
Brinston 652-4844

Revamped Jr. Fair attracts 67 entries

CHESTERVILLE — Organizers are pleased with a revamped Junior Fair in Chesterville, which attracted 67 entries Saturday in showmanship and type classes for both beef and dairy 4-H and Junior Farmer members.

The Junior Fair, which alternates annually between South Mountain and Chesterville, had been run by the Dundas Junior Farmers. But earlier this year, the Junior Farmers approached the fairboard looking for a new direction.

The fairboard decided to add cash prizes to the traditional trophies and ribbons as an incentive to participate. All first place finishers took home $20, while second received $17, third $15, fourth, $12 and fifth, $10. Other worthy entries were awarded $8.

Special prizes of $30 went to both the grand champion dairy calf and showman while the reserve winner in each category picked up $20.

Darlene van Wylick of Chesterville was named the grand champion dairy showman while her sister, Patricia, placed second. James Morrow of Russell was third among the 13 entries.

"The senior showmen did a really nice job. They really impressed me," said judge Brian Rivington of Carp.

A Hilltopper Warden, shown by Allan Hess of RR3, Kemptville, was judged the grand champion dairy calf. Starmaker Katie, a summer Holstein yearling exhibited by Jeff Hopkins of South Mountain, was reserve winner.

Marc Dion of Morewood was the junior showmanship winner in the beef class, as well as grand champion beef showman and the exhibitor of the grand champion steer.

Brother Daryl made the win a family affair, placing second to the grand champion showman and winning the senior showmanship class.

The junior showmanship class for dairy featured 13 entries. Derek Merkley of Morewood was first, followed by Sandra Beggs of RR2, Mountain and Jeff Merkley of Morewood.

Winners in individual classes follow:

Junior yearling, 4-H Jersey calf: First, Payneside Master's Jewel, Douglas Robinson, Finch; second, Red Rock Kits Kabutal, James Morrow.

Senior heifer, 4-H Ayrshire calf: First, Darymor Gidget, Derek Merkley, Morewood; second, Darymor Maggie Muggins, Jeff Merkley, Morewood.

Senior heifer, 4-H Jersey calf: First, Spruce Vine Faithful Karmel, Brenda Dingwall, Berwick.

Junior yearling, 4-H Holstein calf: First, A Hilltopper Warden, Allan Hess; second, Wylickdale Patch Chris, Patricia van Wylick, Chesterville; third, Firadol Very Sally, Jason Maloney, St. Andrew's West.

Summer yearling, 4-H Holstein calf: First, Aldonhill Starmaker Katie, Jeff Hopkins; second, Lenayr Majesty Countess, Sandra Beggs, RR2, Mountain; third, Frankcor Filida, Peter van der Burg.

Senior yearling: 4-H Holstein calf: First, Sunnylodge Anthony Butter, Craig Smith, Chesterville; second, Audak Starbuck Betty, Sophie Pasquier, RR3, Russell; third, Johnstonholm Starbuck Emily, Denis Ouellette, RR4, Winchester.

Junior heifer, 4-H Holstein calf: First, Sunnylodge Elevation Farah, Karen Parker, Chesterville; second, Wintergreen Mandingo Star, David Sears, South Mountain; third, Wylickdale Stace Elwood, Darlene van Wylick.

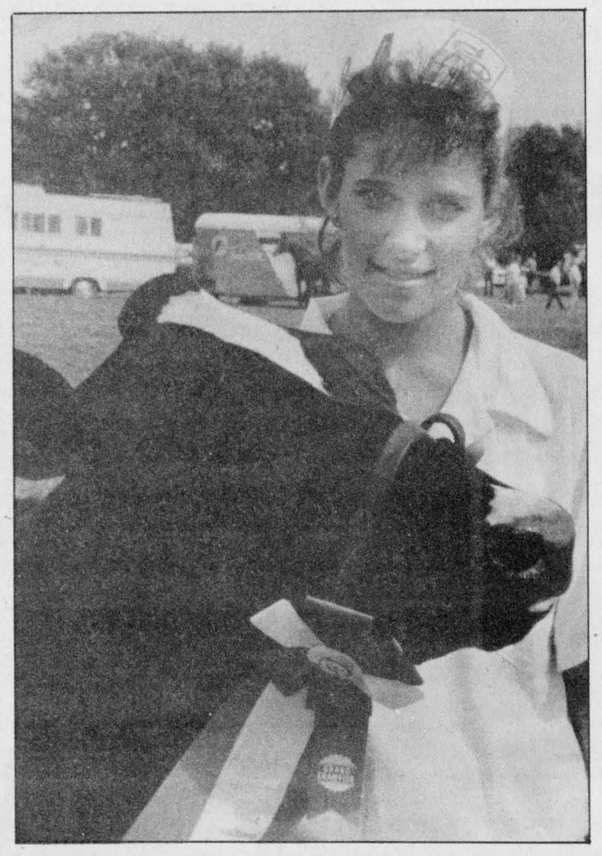

Darlene van Wylick of Chesterville was the grand champion dairy showman at a revamped Junior Fair, held in conjunction with the Chesterville Fair on Saturday.

4-H junior beef heifer: First, Redmarc Caroline, Dean Antille, Morewood; second, Rita, Chris Dittburner, Moose Creek; third, Bambi, Todd Casselman, Finch.

4-H senior beef heifer: First, Redmarc Katerina, Marc Dion; second, Redmarc Spectra Lite, Daryl Dion.

4-H steer calf: First, Redmarc Iggy, Marc Dion; second, Clover, Chris Dittburner, Moose Creek; third, Redmarc C-M Go, Daryl Dion.

Group of three Holstein calves: First, East Dundas (Patricia van Wylick, Paul van Wylick, Craig Smith); second, West Dundas, (Chris Clapp, Denis Ouellette, Sandra Beggs); third, East Dundas, (Cory Van Delst, Karen Parker, Darlene van Wylick).

Group of three beef calves: First, Daryl Dion, Marc Dion, Chris Dittburner; second, Todd Casselman, Jason Casselman, Dean Antille.

Fall forum planned

GUELPH — A conference for rural organizations by rural organizations is what Building Together Planning Committee members are promising to participants in this fall forum.

The conference will give agricultural representatives the chance to discuss issues such as foodland preservation, the environment and changing consumer preferences, all of which have an impact on Ontario agricultural organizations.

Starting Oct. 31, delegates to Building Together will hear guest speakers, participate in group discussions and benefit from leadership skill sessions. Topics vary from thinking into the future to working with the media and motivating volunteers.

Representatives from 100 provincial rural organizations, including the Ontario Federation of Agriculture, the Ontario Pork Producers' Marketing Board and the Ontario Fruit and Vegetable Growers' Association are expected to attend the conference.

Combination Water Softener & Iron Filter
$400 AND UP
- FREE WATER ANALYSIS
- SALT DELIVERY
- REPAIRS TO ALL MAKES
- TRADE-INS ACCEPTED

ALL NEW TECHNOLOGY: RUST AND SULPHUR REMOVAL USING ONLY AIR
Guy Bourdeau
774-6110

The Case International 685
Any way you look at it... you see more tractor

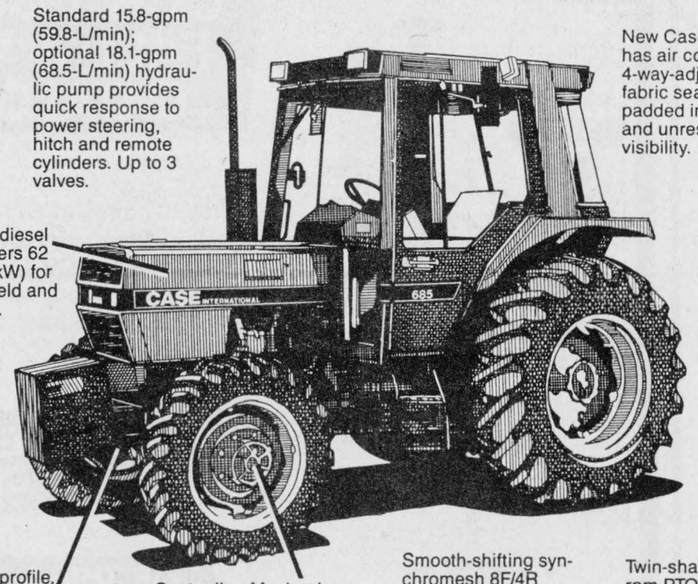

You get all-season dependability with a Case International 685. See us today.

Eagle Farm Equipment
RR4 Winchester, Ont., K0C 2K0
Hwy. 43, 1½ miles east of Winchester
(613) 774-2677
case IH

Agri-business directory

Harvest sure results
by advertising your product or business in the
Agri-Business Directory

GRAIN ROASTING
Whole or Flaked
- bring your own corn or beans for roasting
- storage available
- Roasted corn and beans for sale

FRED ZANDBERGEN
R.R.2, Brinston, Ont. 652-2069

SEAWAY VALLEY TILE DRAINAGE LTD.
Excavating, lazer-assisted grade control, backhoe service, farm drainage, land clearing, basements, ditching, fence lines
HENRY OR ALBERT ZANDBERGEN
BRINSTON (if no answer 652-2453) 652-2331

Plante Farm Eqpt. Ltd.
- UNIVERSAL DAIRY EQUIPMENT
- HOULE BARN EQUIPMENT
- SILOS AND SILO UNLOADERS
- MUELLER BULK COOLERS
- WIC FARM EQUIPMENT
- VAL METAL FEEDING EQUIPMENT

Brinston 652-2009

Dundas Agri-Systems Inc.
BOX 59, BRINSTON, ONT.
652-4844
Suppliers of
BOUMATIC
- Milking
- Automation
- Cooling
- Heat Recovery

TRIPLE B STRUCTURES (1987) LTD.
Grain Handling Systems
BOX 190 WILLIAMSBURG, ONTARIO K0C 2H0
DON SAGER
office (613) 535-2820
home (613) 543-3871

ALFA-LAVAL
Authorized Dealer
AL GATES
BILL SMITH
A&W DAIRY FARM SERVICES INC. WINCHESTER
Milking - Cooling - Feeding Systems - Sanitation Products
Refrigeration Service
24-Hour Service Call 774-3772

LORNE E. ACRES EQUIPMENT INC.
SUPERIOR SILOS & LIQUID STORAGE
CONVERTER BAGS FOR HIGH MOISTURE FREE FLOWING GRAIN STORAGE
Winchester 774-2672
BOX 482, WINCHESTER, ONT., K0C 2K0
Patz MATERIAL HANDLING & FEEDING SYSTEMS
KUBOTA TRACTORS & EQUIPMENT

RON JOHNSTONE EQUIPMENT
MOREWOOD ROAD
448-3562
Sukup In-bin Batch & Continuous Dryers
Dynavent Barn Cleaners, Chain & Hay Fans
Brock, Westeel & Victoria Bins and Hopper Tanks
Natural Air Corn Drying Systems
Portable Grain Dryers
Val Metal Silo Unloaders
Feeders and Conveyors
Chore-Time Flex Systems
Walinga Grain Pumps
Manure - Push Air Tanks
HM Bins & Liners
Steel Buildings
Champion Mills
Hallman Silos
Silo Car Feed Carts
Service Rentals Sales Parts Installation
and a smile 24 hours, 7 days a week!
ROLF ZERSCH RENTALS
RR4, WINCHESTER
448-2601
Across from Winchester Township Garage
Manure Equipment Rentals
Silo Unloader Repairs
Barn Cleaner Repairs
Bin Erection
Grain & Feed Handling Installations & Alterations

Dale Thompson
MOBILE WELDING
"Professional Welding Done Easy"
Migwelding & Oxy Acetylene Equipped
R.R.4 Crysler 448-2519

Allen Fur Farm
Toledo 275-2389
COLLECT
PROMPT SERVICE SINCE 1946
Dead and disabled farm stock removal service.
CANADA Majestic MINK REG'D

RO-MAR 445-5288
Custom Farm Enterprises
Your irrigation dealer
Liquid manure spreading is our specialty

Leading the way for leading dairymen
WESTFALIA SYSTEMAT
High Tech Dairy Equipment
Garry Murphy
SALES AND SERVICE LTD.
652-4802 Brinston 652-4803

A&W DAIRY FARM SERVICES INC. WINCHESTER, ONT.
Commercial and Domestic Refrigeration Service
Bulk Tanks
24-Hour Service 774-3772

FARM EQUIPMENT **Byers**
STARLINE
• STABLING • FEEDING EQUIPMENT
• MANURE EQUIPMENT • SILO UNLOADERS
BUTLER Livestock Systems
CHESTERVILLE
448-2185

H.D. Tile Drainage Ltd.
SPECIALIZING IN FARM DRAINAGE
ALSO: Qualified in design and construction of:
- Erosion control projects
- Manure storage
- Milkhouse/parlor waste disposal systems

Contact us about the OSCEPAP II Grant

HENRY DOORNWAARD
RR1, Winchester 774-3751

Metcalfe Drainage Ltd.
RR3 Metcalfe, Ontario K0A 2P0
BRUCE LITTLE TELEPHONE 821-2039
Installation of farm drainage systems

Equipment rentals
Ditching and Excavating
Land clearing and fence row removal

Dundas breeders win at Super Ex

OTTAWA — Dundas County farmers received top awards at cattle competitions during this summer's annual Central Canada Exhibition.

Jim McGill of Maplestone Farms in Kemptville saw his beef cattle receive three first-place finishes. Maplestone Treasure was awarded grand champion female, DEK General's Angel was named reserve senior champion and McGill was also awarded first prize for breeder's herd.

SFM Miss 25U, owned by Igor Pancirov of Mountain, received top spot in a female cattle category.

Donald Rose of Mountain watched his Ayrshire, Rosayre Desdemona, win grand champion female in this category. Osgoode's Herman Jansen's DeKoppels Super Blue settled for second spot in the three-year-old Ayrshire category.

Floyd Dingwall of Berwick came away from the fair with two first place awards for his Jerseys including prize calf and breeder's herd.

Ron Wilson of Still Meadow Limousin Farm in Morrisburg was awarded premier breeder in the Limousin category.

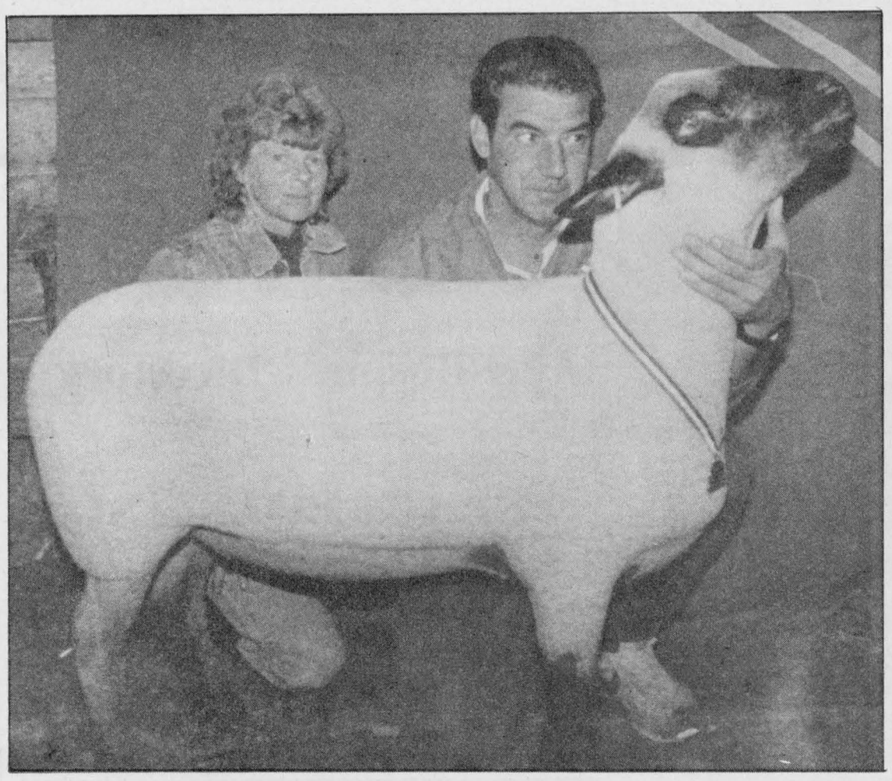

Feeling sheepish

Sharon and Ken Bogden won second place in the Ottawa Exhibition in the sheep show. Their Hampshire took reserve champion award behind Ian Grant of North Gower. The contest awards points to the sheep displaying the best breed character, which reflects the breed the most — as well as size, length, height and legs. The Bogden's sheep had won 19 of 20 events as a ewe.

Photo—Tancorre

Nooyen tops Guernsey show

OTTAWA — The 100th anniversary celebrations of the Central Canada Exhibition were memorable for Pete Nooyen, a Marvelville Guernsey farmer.

Nooyen, capturing most of the available red ribbons at the cattle show held Thurs., Aug. 25, was awarded the premier exhibitor banner.

Merv Scott, of Newmarket, Ont., judged the entries of the seven exhibitors.

A classy four-year-old owned by the Nooyen family was deemed the grand champion of the show. Beaver Wood Sue also won the best udder class. Another Nooyen entry, Caldon Low Amy, who placed first in the two-year-old class, took reserve champion female honors. Les McEwen of Kars won the premier breeder banner and exhibited the top breeder's herd.

Taking the junior champion ribbon was the first-place senior yearling owned by Doug Wherry of Oshawa. Nooyen's entry in that class was the reserve junior champion.

The top three placings in individual classes are as follows:

Female Calf: Golden Fame F Lucy, Doug Wherry; Holland Heights Premier Wanda, Pete Nooyen; Holland Heights GH Satin, Nooyen.

Junior Yearling: Holland Heights DF Regina, Nooyen; Callumlea CC Wallflower, Wherry; Mileslea Herald Pearl, Hunterhaven Farms.

Senior Yearling: Wyoming Fayette Daisy, Wherry; Kannela Herald's Utar, Nooyen; Glen Haven Wren, Rhod and Tom MacGregor, Morewood.

Two-Year-Old: Caldon Low Amy, Nooyen; Glen Haven Herald's Ursula, MacGregor; Elm Rise T. Tillie, Les McEwen and Sons, Kars.

Three-year-Old: Maplehurst Apollo's Jane, Nooyen; Holland Heights Prince Shannon, Nooyen; Glen Haven Herald's Tera, MacGregor.

Four-Year-Old: Beaver Wood Sue, Nooyen; Glen Haven Grenodien's Red, MacGregor; Glen Haven Dick's Rejean, MacGregor.

Five-Year-Old: Carronlea Warrior's Fanny, Ivor Williams, Kars; Elm Rise C Rhoda, McEwen; Holland Heights Len's Dasa, Nooyen.

Mature Cow: Carronlea RM Eunice, Williams; Elm Rise C. Nicky, McEwen; Elm Rise P. Naomi, McEwen.

Best Udder: Beaver Wood Sue, Nooyen; Maplehurst Apollo's Jane, Nooyen; Glen Haven Dick's Susan, MacGregor.

Breeder's Herd: Les McEwen and Sons, Rhod and Tom MacGregor, Ivor Williams.

Poultry results

SOUTH MOUNTAIN — Doug White and his Rhode Island Red Bantom Cock topped the 280 birds participating in this year's Poultry Show at the South Mountain Fair to win grand champion.

Steve Coughler was reserve champ with his bird also taking best pigeon honors. Another Coughler entry took best Cochin.

Other winners included Boyd Sayeau with best Jacobin, Fantail and Japs. Doug Boyd took best Mille Fleur, Greg Holmes had best Game and Polish, Norm Johnston with best Modena and George Jones had the best Pouter.

As a correction to the livestock results from the South Mountain Fair printed in last week's Press, Ron Wilson of Morrisburg won grand champion among bull classes.

AgriNotes

Milk marketings up

WINCHESTER — The Ontario Milk Marketing Board reports total milk marketings were 1.4 per cent higher in July 1988 than July 1987.

The total milk marketed in July, 212 million litres, is the highest level of July marketings since 1982. The increase also follows a month-over-month increase of .4 per cent in June.

The July amount represented an increase of three million litres over last year's total.

The level of marketings was larger than expected given the record high temperatures and humidity which prevailed for most of the month. The outlook for the months ahead forecasts production levels may be difficult to maintain.

The provincial herd, based on the Ontario Ministry of Agriculture and Food's cow survey heading into the new dairy year, is about 420,000 cows, down two per cent from last year.

Food prices higher

OTTAWA — Retail food prices rose by .9 per cent in July from the previous month, an increase of 2.4 per cent from July 1987, according to Agriculture Canada economists.

Higher prices for poultry and sugar were due in part to market fluctuations. Barbecue season has also increased the demand for chicken. Fresh vegetable prices rose 3.5 per cent in July, led by higher prices for potatoes, cucumbers and tomatoes. Prices for these products will likely lower in the coming weeks.

Heat and rainfall report

For the week of Aug. 21 - Aug. 27

	Rainfall	Accum. to date	Heat Units	Accum. to date
CHESTERVILLE	77.8 mm	373.5 mm	122	2,386
MORRISBURG	121.0 mm	395.6 mm	134	2,389
SOUTH MOUNTAIN	54.4 mm	401.2 mm	131	2,496

Castor Books
(Your independent book seller)
95 Mill St., Russell
445-2816
Dave & Janet Bryan
Visit our children's room
We have a full selection of books to delight toddlers to teens, and an exciting variety of games & toys for fun and play.
Special orders gladly accepted
Hours: Mon.-Thurs., 9:30-6pm; Fri., 9:30-8pm; Sat., 9-5:30pm

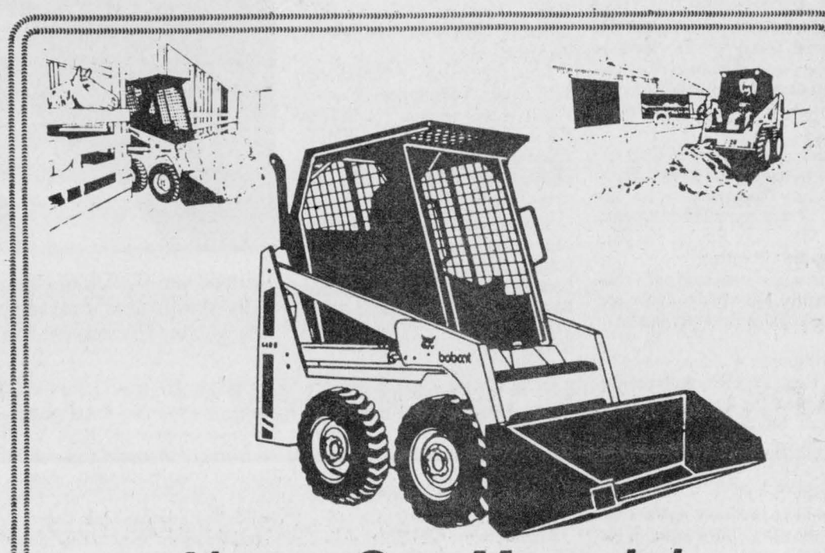

Always One More Job For The Versatile Bobcat Loader
• Increased Durability • Better Serviceability
• Improved Performance • Greater Safety
Put A Bobcat Loader To Work For You!
McIntosh EQUIPMENT LIMITED
3436 Rideau Road, OTTAWA (Ontario) K1G 3N4
(613)822-2252 (800)267-9730 TLX:053-4116

CLEAR CUT INSTALLATIONS
WINDOWS - DOORS
989-2367
VISIT OUR SHOP SOUTH MOUNTAIN

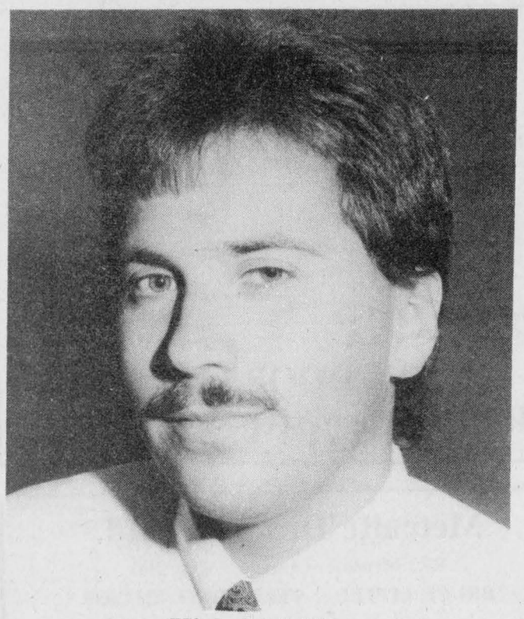

Kirk McMillan
I am pleased to welcome my friends and acquaintances to talk about sales or leasing of a General Motors product.
Come see me at Upper Canada Motor Sales for all your automotive needs.
UPPER CANADA MOTOR SALES LTD.
Highways 2 & 31 MORRISBURG
543-2925 543-3680 933-8892

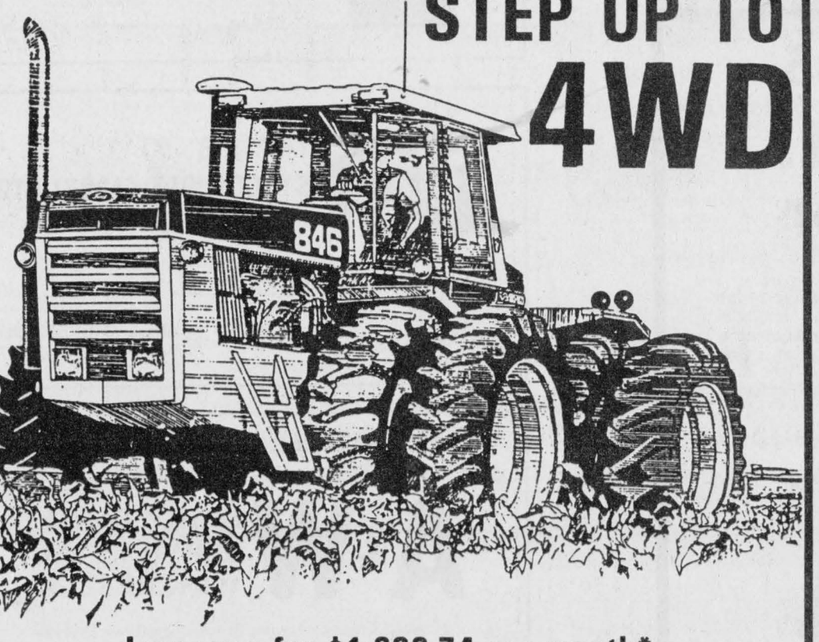

STEP UP TO 4WD
Lease me for $1,609.74 per month*
* (60 month lease)
"In-Stock - Ready for Delivery"
POWER AND EFFICIENCY
Now's the time to step up to the power and efficiency of Versatile® tractors - the greatest name in four-wheel drive (4WD).
Choose from five models of dependable 4WD tractors with horsepower ranging from 230 up to a whopping 470.
These poweful turbocharged, aftercooled diesel workhorses are backed by our factory-trained servicemen and a large supply of service parts.
If you're ready to step up to the power and efficiency of four-wheel drive, go with the best team around. Versatile tractors and.....
Ford Credit
DERKS EQUIPMENT LTD.
Hwy. 43, 1 mile West of Chesterville
CHESTERVILLE - 448-2335
"YOU, THE CUSTOMER, ARE OUR GREATEST ASSET"

CO-OP
IT'S HERE!
OUR 1988 FALL & WINTER CATALOGUE
Over 90 pages of solid value! Pick up your copy today at your local CO-OP and take advantage of our back page specials & wrapper coupons.

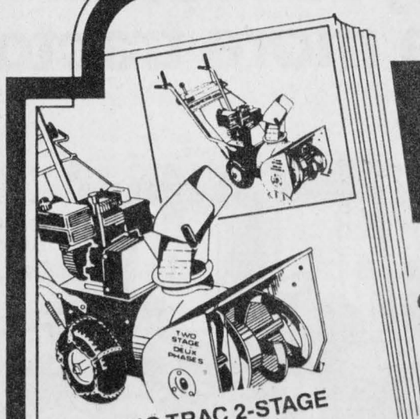

8 H.P. SNO-TRAC 2-STAGE 24" SNOWTHROWER
• 6 forward / 1 reverse • Tecumseh winterized engine • 12" auger / 1" empeler • 545-248.
88.59 OAC PER MONTH*
Based on special pre-season price: $999. until Oct. 29, 1988 After sale price: $1059
PRE-SEASON SPECIAL!

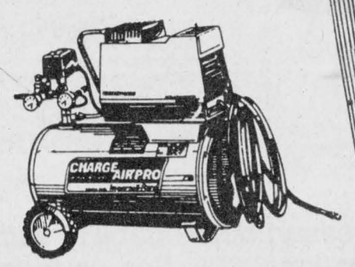

3/4 H.P. AIR COMPRESSOR
• Ingersoll-Rand motor • 7-1/2 U.S. gal. tank • Oiless low maintenance design • 15' hose & air chuck • 523-011
349.00 each
FARM PRICE 326.00
Price is in effect until October 29/88

CLIP THIS & SAVE CO-OP



COTTON WORK GLOVES
One size fits all. 546-004.
Buy 6 pairs for only 3.97
79¢ Pair WITH COUPON
Co-op Reg. 1.19
3.67 6 Pairs WITH COUPON
Quantities limited to normal family usage. Coupon expires October 1, 1988.
*Terms shown are based on 12 payments at the current interest rate of 15.9% after a 10% down payment and a $7.00 contract registration fee. For details come into your participating Co-op today.
North Gower Co-operative 489-3368
Ottawa Co-operative 822-0760
Finch Co-operative 984-2450
Brinston Co-operative 652-4828
Chesterville Co-operative 448-2377
MasterCard VISA



Reminiscing...

Dorothy Middleton, president of Women for the Survival of Agriculture, looks over some photographs of a recent trip she took to Nicaragua. Press Photo—Day

Women given second chance to assess Nicaraguan lifestyle

CRYSLER — Dorothy Middleton sits back in the comfort and safety of her home on the Middleton's Crysler farm, eagerly discussing the farming life of war-torn Nicaragua.

Middleton, the 52-year-old president of Women for the Survival of Agriculture, isn't at a loss for words when describing her recent experience in Central America.

She took part in the Oxfam Farmers' Brigade Project which conducted its first agricultural study tour to Nicaragua in January.

The excursion lasted 14 days for the 19 agriculturalists — eight of them women — from Alberta, Saskatchewan and Ontario who were given the opportunity to assess the agricultural development and rural life in this country plagued by the ongoing Contra war.

Oxfam, an international development organization, is organizing a special "Women in Agriculture Tour to Nicaragua" for next year, resulting from the encouragement of the female participants from this year's trip.

Middleton has taken on the challenge to familiarize women involved in farming that they could visit Nicaragua in March.

"I'm trying to see that farm women in Ontario hear about this opportunity," she said.

Oxfam lists the women's tour objectives as increasing "our understanding of the political, economical and social situation in Nicaragua, to take an in-depth look at how Nicaraguan women are organizing themselves within the agricultural sector, to offer Nicaraguan and Canadian farm women the opportunity to discuss mutual concerns as it relates to women's vital role in agricultural production."

Middleton describes the Nicaraguan tour as a chance for women to make links with the country's agricultural groups such as UNAG — National Union of Farmers and Ranchers.

UNAG is a non-governmental organization representing the interests of the private agricultural sector with a membership of 140,000. Representing about 60 per cent of Nicaragua's farmers, UNAG will host the women's tour.

Middleton says the trip will also allow the women from both countries to compare farming situations and trade information on their approach to agriculture.

The appropriate characteristics for those interested in applying (deadline for applications is Oct. 21) for the excursion to Nicaragua, suggests Middleton, are great curiosity, an interest in meeting people and travelling, being adaptable and flexible.

"They should be able to roll with the punches," says Middleton.

Middleton offers some preparation tips for the eventual group of women chosen for the trip.

She says a number of supplies that are not normally required on other trips are needed in Nicaragua.

Among the list of necessary goods not readily available in Nicaragua are flashlight and batteries (electricity is frequently cut to conserve energy), water purification tablets and small boiling pot, medication, first aid supplies and toiletries.

"Stuff you would never think of bringing on regular trips," Middleton cautions, "must be brought along to Central America."

Spending money should be no problem for those taking the trip.

Middleton says the approximately 900,000 cordobas (Nicaraguan currency) purchased for $60 in U.S. funds was enough to get her through the two-week tour.

Beer, according to Middleton's husband Roy who also made the trip earlier this year, cost the equivalent of 25 cents Canadian.

Area dairy princesses eliminated

TORONTO — The roving ambassadors for Stormont and Dundas milk producers returned from Toronto last week with no crown but carrying a year's worth of good memories.

Angela Logtens, Stormont's 1987-88 dairy princess, and Colleen Acres, Dundas' dairy royalty, will not progress to the semi-final competition for the provincial dairy princess title.

But neither young woman has any regrets about the decision they made just over a year ago to compete for the county title.

"I'm glad that I decided to join the inital competition and try for it, and I've enjoyed my year," said Acres, 19, who lives on a Holstein and sheep farm southwest of Vernon.

Acres competed Friday at the Canadian National Exhibition in Toronto. Logtens, 18, of Berwick was in the final group of the preliminary round Saturday.

In her two-minute speech before the crowd — "It was rather a large crowd, I was surprised" — Logtens stressed the importance of the dairy princess' role.

"It is someone that the children get to talk to, to resolve any misconceptions they may have about milk," Logtens said, recapping her speech.

Acres, who spoke about the challenges of being crowned a county princess, found a pre-speech interview with a judge who grilled her on issues in the milk industry more nerve-wracking than the public address.

She fielded questions on within and over-quota levies, the cream producers marketing board and her family's dairy operation.



Colleen Acres

"The interview was worth more so I knew it was a little more nerve-wracking for me."

The provincial dairy princess contest is the culmination of a hectic year of speaking engagements and school appearances for Ontario's 42 county princesses. A new princess to succeed Andrea Lange will be chosen today (Wednesday).

The only area county princesses who moved on to the finals were Donna Beggs of Carleton and Crystal Mackay of Renfrew.

Logtens and Acres are now preparing for university, Acres to a second year of political science studies at Queen's in Kingston and Logtens to the first year of business studies at Sir Wilfrid Laurier in Waterloo.

"I'm looking forward to going to school and going on with my life," said Logtens.

Osgoode woman rides in national competition

NEPEAN — An area horse rider will be competing in the Canadian National Dressage Championship this weekend in Nepean.

Ruth Koch of RR4 Osgoode will bring seven years experience in dressage training to the championship taking place Sept. 2 to 4 at the National Capital Equestrian Park.

Koch, 42, has been training six days a week for her competition in both freestyle and Prix St. Georges.

Competing against 16 qualifiers at this first level of international competition, Koch would consider the championship a success if she finished in the top eight.

"I hope to better previous (personal) scores at this level," says Koch.

This year saw Koch enter international dressage competitions for the first time in her riding career, picking up a first place freestyle finish at a recognized dressage show in Toronto.

The long term goal of Koch, who first hopped on a horse when she was 10 and rode in competition two years later, is to win at the national level. She hopes to work her way up to the Grand Prix Level which is equivalent to Olympic calibre.

In addition to the hours and hours spent riding horses at Spiritwood stables near North Gower, Kock says mental preparation is essential towards performing well this weekend.

"Two weeks before the competition I start to ride the test in my mind. I visualize every aspect of the competition."

While riding during the competition, Koch explains, it is important to concentrate soley on the riding movements.

The championship will run Friday, Saturday and Sunday from about 9am to 4pm daily.

DALE ADAMS CONSTRUCTION
- Repairs & Renovations
- Custom Homes
Specializing in
Preserved Wood Foundations
RR2 Chesterville 448-3720

REPLACEMENT
WINDOWS
AND DOORS
call
TRI-COUNTY
WINDOWS & DOORS
774-3777

Bert's Welding & Fabricating
Phone 613-774-2974
All types of custom trailers
- Utility - Landscaping - Stock - 5th Wheel
General Repairs
Wrought Iron Railings
Stock Feeders
Farm Gates
Bale Forks, etc.
Hwy. 31 at Harmony Corner

Looking for a
NEW or USED CAR or TRUCK
at competitive prices!
GIVE ME A CALL FOR ALL YOUR AUTOMOTIVE NEEDS!
JACK FAGAN
GLENGARRY FORD - MERCURY
ALEXANDRIA, ONT.
Residence 445-3330
Work 525-3760

New arrivals!
HOMELITE
Chain Saws
XL (26.2 cc) to 410 (68 cc)
from $210 to $625
String trimmers and lawn mowers still in stock
Kemptville Rental
Full Sales & Service Dealership
258-4120
Corner of Old Highway 16 and Highway 43 West, Kemptville

130TH
RUSSELL
FAIR
CLASS "B"
FRI., SAT. & SUN.
SEPT. 9, 10 & 11

FRIDAY, SEPTEMBER 9
Judging of Exhibits
School Fair, 9:30 a.m. - 3:00 p.m.
Jersey and Guernsey Shows, 1:00 p.m.
Exhibit Halls Open, 1:30 p.m. - 4:00 p.m.
FREE ADMISSION DURING DAY
ROCK DANCE, 9:00 p.m. — Featuring 'Spielberg Sky'
Dance Co-sponsored by Labatt's Blue Live
RUSSELL LIONS CLUB BINGO THROUGHOUT THE FAIR

Come and Enjoy a complete ROAST BEEF DINNER & COUNTRY SHOW AND DANCE
Saturday Night
$20 per person in advance
Dinner served by A.J.'S VALLEY FOOD SERVICE
Country Show and Dance Co-sponsored by Bud COUNTRY

SATURDAY, SEPTEMBER 10
Artisan Sale and Displays
Exhibit Halls Open, 9:00 a.m. - 8:00 p.m.
Western Horse Show, 9:00 a.m.
Open 4-H Dairy Show, 10:00 a.m.
Parade, 12:00 Noon
Ayrshire and Holstein Shows, 1:00 p.m.
Pet Show, 1:30 p.m.
Eastern Bird Breeder's Assoc. Display
Farmer Olympics (weather permitting), 2:00 p.m.
'Circus Delights' — 45 min. show in Arena, 2:30 p.m.
COUNTRY SHOW & DANCE, 8:30 p.m.
Featuring Carlton Show Band and the Bobby Lalonde Band
Tickets: $10 advance; $12 at the door

SUNDAY, SEPTEMBER 11
Artisan Sale and Displays
Exhibit Halls Open, 10:00 a.m. - 4:00 p.m.
Sheep Show, 11:00 a.m.
Farm Stock Tractor Pull, 12:30 p.m.
Eastern Bird Breeder's Assoc. Display
Greely Grasshoppers — Championship Skipping Team, 1:30 p.m.
'Circus Delights' — 45 min. show in Arena, 2:30 p.m.
Kite Flying Contest, 3:30 p.m.
Quilt Draw, 6:30 p.m.
OTTAWA VALLEY SHOWS THROUGHOUT THE FAIR

GATE ADMISSION: $3.00
Sponsored by Russell Agricultural Society
INFORMATION: 445-5334
Friday, Saturday and Sunday under the authority of Special Occasions Permit

J. R. VICE FUNERAL HOMES INC.
774-2120
505 CHURCH ST., WINCHESTER

ALL YOUR INSURANCE NEEDS
FARMS
HOMEOWNER
CAR - BOAT
COMMERCIAL
LIFE & DISABILITY
Open Monday - Friday 8:30 a.m. - 5:00 p.m.
Sat. 9 a.m. - 12 noon
Roy Brister
BRISTER INSURANCE BROKERS LTD.
MORRISBURG SHOPPING CENTRE
543-3055 543-3181

WaterFurnace
HEAT FROM THE EARTH
Ground Source Heat Pumps
TRAINED PERSONNEL TO SERVICE WHAT WE SELL
EnerMark The Electricity People LOAN PLAN
FINANCED BY THE ROYAL BANK
At interest rates below prime.
Visit Our Booth at the CHESTERVILLE TRADE SHOW SEPTEMBER 9th & 10th
ARTHUR THOM ELECTRIC LTD.
Heating and Air Conditioning
535-2720 Williamsburg

SUMMERS
INSURANCE BROKERS INC.
GENERAL INSURANCE
"ALL THE CHOICE IN THE WORLD"
WINCHESTER
774-2515 or 774-2519

(613) 821-2554
METCALFE
Custom Air Ltd.
HEATING & AIR CONDITIONING
INSTALLATIONS
WAYNE E. IRVEN
R.R. 3
Metcalfe, Ont., K0A 2P0

CRYSLER RESIDENCE
"A home away from home"
Double and single rooms. 24-hour care.
Reasonable rates.
Entire accommodation on ground floor.
"Home cooked meals"
ALL IN A FAMILY ATMOSPHERE
5 Concession Road, Crysler
987-5562

Metcalfe PHARMACY LTD.
Mon.-Fri., 10am-6pm; Sat., 10am-4pm
Victoria St., Metcalfe
821-1224

CANADIAN WOOD ENERGY INSTITUTE MEMBER
Winchester Fireplace & Stove Centre
FIREPLACES - STOVES - CHIMNEYS
SALES & SERVICE
Chimneys Cleaned
JACK FAULKNER
Res.: 774-3492
494 YORK STREET
WINCHESTER, ONTARIO K0C 2K0
Bus.: 774-3632

BYTOWN LUMBER
HUNT CLUB ROAD · CONSTANCE ROAD · KINGSDALE · QUEENSDALE · K-MART · BYTOWN LUMBER · BLOSSOM PARK
Do-it-yourself centre
Ottawa South:
Queensdale at Bank (Hwy. 31)
Mon.-Fri., 8:00am-5:30pm
Sat., 8:30am-5:00pm
Phone 733-9317

KEN McLAREN
Painting and Decorating Ltd.
Interior and Exterior Painting
Application of All Wall Coverings
Sandblasting and Spray Painting
774-3719

Armstrong Burner Service
Oil, Gas, Electric Furnaces
SERVICE AND INSTALLATION
Heating & Air Conditioning
Authorized Natural Gas Dealer for ICG UTILITIES LTD.
774-3522
- Parts Plan
- Sheet Metal
- 24-Hour Service
- Free Estimates
ASK FOR DWAINE WINCHESTER

Winchester Print
A Division of 508371 Ontario Limited
Winchester 774-3186
web and commercial
printing

H. L. PERKINS CO. LTD.
LUMBER & Building Supplies
For Your Home Renovations
Where Quality Cedar Is a Family Tradition
(SMITHS FALLS RD. and HWY. 16)
NORTH GOWER, ONT.
PHONE 489-3735 232-0666
Mon.-Fri. 7:30-5 p.m.
Sat. 7:30-noon

Classifieds

Professional & Business Directory

R. BRYSON PATTERSON
Optometrist
215 Van Buren Street
Kemptville
Mon., Tues., Thurs., Fri.
10am to 5pm
Telephone 258-2274

HAZEN MELDRUM LTD.
Ontario Land Surveyors
W.J. Johnston, O.L.S.
Resident Surveyor
610 ST. LAWRENCE STREET
WINCHESTER, ONTARIO
Tel. 774-2414 P.O. Box 394

GARY BREYER
London Life Insurance
New Non-Smokers Permanent and Life Term to 100
Residence: 543-3378
Morrisburg
18tfc

KINKAID AND LONEY MONUMENTS
Smiths Falls, Ontario
Monuments erected anywhere in Eastern Ontario
Smiths Falls
283-3480
Winchester Area
GERALD C. HOLMES
774-2665 evenings
Authorized dealer for
ROCK OF AGES MEMORIALS

BROCKVILLE AND KINGSTON MONUMENTS
Memorial monuments, markers, bronze plaques and cemetery lettering.
"HANK" HANSEN
821-1780
Box 369, Metcalfe, Ont., K0A 2P0
14tfc

SENIORS FEATHERSTONHAUGH MANOR
22 Clothier St. W.
Kemptville, Ont.
1-258-5454
A Christian home where caring comes first. 15 years of public service. Room available now.
"A total care facility."
40tfc

EASTERN ONTARIO CEMETERY LETTERING
RR2, Mountain, Ont., K0E 1S0
Cemetery lettering and straightening of leaning monuments. Sales rep. for monuments, markers, etc.
Kevin Allen - 258-2927
Collect evenings or weekends
10tfc

CROWDER MONUMENTS
Memorial markers and cemetery lettering.
Representative
BRUCE CAMPBELL
463 York Street
Winchester, Ontario
K0C 2K0
774-2493
43tfc

Notice

ALCOHOLICS ANONYMOUS
If you want to drink that's your business. If you want to stop, that's ours. Call AA, 774-5351, 774-3337, 543-3484 or 448-3326. For families of Alcoholics (ALANON) 774-5351, 774-3337 or 543-3484. 35tfc

NOTICE
Custom slaughtering Mondays only. For trucking service phone 448-2324.
EARL'S MEATS
CHESTERVILLE 448-2324
39tfc

NOTICE
We service large appliances. Fridges, stoves, washers, dryers. Paul Stewart Electronics, Morrisburg Shopping Centre, 543-2236 or 448-3415. 43tfc

MOVERS
Licensed and insured household movers. Call 543-2523 or 543-2226, Morrisburg. 42tfc

POOLS 'N THINGS
New Pools, Spas, Chemicals, Pool Repairs, Liners, Interlocking Stone Decks, Driveways. Free Estimates.
POOLS 'N THINGS
Lyman Holmes
Winchester 774-2641
41tfc

NOTICE
Bob's Barber Shop, Winchester, behind RE/ MAX. Mon.-Thurs., 8-5; Fri., 8-7:30; Sat., 8-4; Wed., 8-12.
20-21

OPENING SOON
Car wash/ interior car care, Centre Embrun, Ont. Watch paper for opening specials. 21tfc

Water? Water?
Want your well cleaned and serviced? Get more, cleaner water. Will be in this area soon. For information call,
989-2457

Notice

LEGASPI ENTERPRISES
Is now the distributor for Rawleigh and Mr. Groom products in Winchester. Please contact Wayne or Susan at 774-2796 for any Rawleigh or Mr. Groom products you may need. 21c

WEIGHT WATCHERS
Weight Watchers' meeting, starting Sept. 14 at 7pm at Holy Trinity Anglican Church, Metcalfe. For information call, 821-3087, 821-2366. 21-22

MIXED BOWLING LEAGUE
Matilda Mixed Bowling League looking for bowlers for Wednesday night at 9pm at Chesterville Bowl. For more information call 774-2791 or 448-3535. 21

NOTICE
Registration for Williamsburg and area Girl Guides, Brownies, Cubs and Beavers will be held on Sept. 15, 1988 at Williamsburg IOOF Hall from 7-8pm. 21-22

NOTICE TO CREDITORS AND OTHERS
All persons having claims against the Estate of Olive Jane MacIntosh, late of RR1, Williamsburg, Ontario, Homemaker, who died on or before the 1st day of July, 1988 are hereby notified to send particulars of the same to the undersigned on or before the 15th day of September, 1988 after which date the estate will be distributed with regard only to the claims of which the undersigned shall then have notice and the undersigned will not be liable to any person whose claims he shall not then have notice.
DATED this 22nd day of July, A.D. 1988.
Gorrell, Grenkie, Leroy & Remillard
Box 820, Morrisburg, Ont. K0C 1X0
Solicitors for the Executor
19-21

Tender

TENDERS
Sealed tenders will be received by the undersigned, up to 4pm, Thurs., Sept. 15, 1988 for the supplying of furnace oil for the OPP office, Village of Winchester for the 1988-89 season.
Yearly use is approximately 10,000 litres. Lowest or any tender not necessarily accepted.
William B. Appleby
Clerk-Administrator
P.O. Box 489
Winchester, Ontario
K0C 2K0
21-22c

TENDERS
Sealed tenders will be received by the undersigned up to 4pm, Thurs., Sept. 15, 1988 for the removal of snow in the Village of Winchester, for the 1988-1989 season, (truck, blower, loaders). All snow equipment must have satisfactory safety lights as required by the ministry of transportation and communications. When replying, please state size of truck, rate for hour for snow blower, plus hourly rate for pay loaders. Lowest or any tender not necessarily accepted.
William B. Appleby
Clerk-Administrator
P.O. Box 489
Winchester, Ontario
K0C 2K0
21-22c

Wanted

WORK WANTED — Masonry and carpentry work. Pointing brick and stone houses. Also painting, roofing and flooring. After 6pm, 652-4921. 18-21

HELP WANTED — Slaughterhouse help, boner or skinner and a truck driver, full-time. For further information call 987-2818. Ask for Claude or Greg. 18-21c

WORK WANTED — Mother of 2 will babysit school children in my home. Bilingual and non-smoker. Phone between 6pm-7pm, 821-3801. 20-21

HELP WANTED — Short order cooks, experienced waitress, dishwashers. Mike's Restaurant, Hwy. 31, Metcalfe. Call 821-3749. 20-21c

HELP WANTED — Hairdresser needed. Please call 821-1488. 13tfc

Christmas Arts & Crafts Sale
Nov. 5 & 6
at Winchester Lions Hall
Some tables still available
For information contact
Gail 774-2513
or Heather 448-2972

Wanted

HELP WANTED — Responsible adult to care for 20-month-old boy in my home in Winchester, 6am to 9am (3 hours). Tuesday to Friday. Call 774-2028 after 5pm. 20-21

HELP WANTED — Live-in housekeeper for gentleman in Winchester. Good salary and modern home. Reply to Box DE42, c/ o Winchester Press, Winchester, Ontario, K0C 2K0 20-21

HELP WANTED — Manderley Sod requires tractor operators for the remainder of the season until approximately Nov. 15. Apply in person at Manderley Sod, RR1, Kemptville or phone 258-3477, attention: Martin Van Koppen. 21-22c

A MAN AND HIS TRUCK 'AT YOUR DISPOSAL'
Complete clean-up, disposal and cartage services; tree and brush removal; moving and delivery. For fast, courteous, conscientious service, call 733-4299, Mike Taylor, thank you. FULLY INSURED! 21-24

WORK WANTED — Will do babysitting in my home, Kenmore, any age, all day. Excellent rates, 821-1144. 21-22

WANTED BULL CALVES
Calves needed Sept. 20 and 27. No calves Sept. 6 and 13, 9am-11am. Mutual Products Research Farm, Lightning Street, Williamsbug. 21-24c

HELP WANTED — Waitress, full-time or part-time. Experience necessary. Apply in person, Ken's Restaurant, Iroquois. 21-22

HELP WANTED — Salespersons and milk route salespersons. Apply to Cochrane's Dairy, Russell, Ontario. 445-2959. 21-22

HELP WANTED — Experienced body person, Vernon/ Metcalfe area. Good working conditions. 821-3345. 19-21

HELP WANTED — Farm worker needed for purebred dairy operation. Full-time, permanent. 821-3594 evenings. 19-21

WORK WANTED — Barkley Plumbing and Heating. We specialize in Myers pumps and softeners. Service and installation of furnaces - wood, wood-oil, wood-electric, oil and electric. Paul Barkley, 989-2844. 39tfc

WORK WANTED — G.S. Construction. Installation of asphalt shingles and colored metal roofing, aluminum and vinyl siding, construction of verandas, garages, additions and renovations. Call Gaye Stewart at 774-2077. 18tfc

WORK WANTED — Sullivan Bros. Const. — Weeping bed installation; building movers; basements; Hy-hoe excavator; dozers; trucking; loaders; fill; top soil; crushed stone. 448-2332. 34tfc

WORK WANTED — Carpentry, painting and wallpapering. Call Don Barkley, Inkerman, 989-5460. 45tfc

THE INSTANT KITCHEN
Sensational kitchen idea. Don't replace your old, dull kitchen cupboards - reface them! Save 40-60 per cent. Barkley Kitchen Saver, RR1, Inkerman, 989-5460. 45tfc

HELP WANTED — Mary's Restaurant, preferrably experienced waitress, or will train. 774-3733. 12tfc

HELP WANTED — Youth between 16 and 24 who are out of school and out of work and want help finding employment, call 657-3789 for an interview in your area. 4tfc

HELP WANTED — Carpenter or carpenter's helper required immediately. Must have own transportation. Must be willing to work some Saturdays. Phone 774-2077 after 5pm. 9tfc

HELP WANTED — Person able to do any type of work (ex. farm or construction, etc.). Phone 6pm-10pm, 448-2332. 12tfc

CUSTOM WORK
Combining, trucking and plowing. Also drying and storage. Phone Fred Zandbergen, 652-2069. 14tfc

HELP WANTED — Waitresses, full-time and part-time. Must be 18 years or older. Apply at Sutton's Restaurant, 774-2809. 18tfc

WANTED — Reliable student needed for occasional evening babysitting. Winchester area. Phone 774-3409. 21

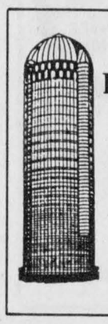

Bill Wammes
821-3718
RR2, Osgoode
- Silo replastering
- Silo recoating

Wanted

HELP WANTED — Ambitious person to work full-time in grocery store. Applications available at Porteous Foodliner-Vernon 821-2333. 19tfc

HELP WANTED — Housekeeper, 3 afternoons per week for central Winchester family. Three school-age children, private accommodation could be arranged. 774-9972. 20tfc

HELP WANTED — Part-time help for chip wagon. Phone 774-2129. 21tfc

HELP WANTED — Immediately. Experienced person to work at lumber yard. 774-3340. 21tfc

HELP WANTED — Permanent person with driver's licence required for labor intensive landscape maintenance firm. Dependable, serious person only. Wage dependent upon experience. Call Lisa at 738-5353 for appointment. 21c

HELP WANTED — Full-time person for pressing and counter work required immediately at Terry's Wash Mart, Winchester. Please apply in writing to: Box 664, Winchester, Ont. K0C 2K0. 21c

HELP WANTED — Babysitter. Metcalfe area, starting Sept. 6/ 88, weekdays, non-smoker, French speaking, my home or yours, references. Call 821-3912. 21

HELP WANTED — Mature, non-smoking, live-in housekeeper for elderly couple in the village of North Gower. Terms of employment negotiable. Please respond to Box 567A providing a current resume and references. 21

HELP WANTED — Housekeeper needed weekly, Saturdays or Sundays only, 3-5 hours. Own transportation required, near Ormond. Phone 774-5960. 21c

CONSEIL D'EDUCATION DES COMTES DE Stormont, Dundas & Glengarry
COUNTY BOARD OF EDUCATION

requires for Sept. 6, 1988
Qualified Occasional Teacher
(To teach carpentry, woodwork at the Junior and Senior levels)
at
North Dundas District High School
Written applications will be received until Fri., Sept. 2, 1988 by:
Mr. Donald McGahan, Principal
North Dundas District High School
R.R. No. 3
Chesterville, Ontario. K0C 1HO
Telephone: 448-2328
Joe Gunn T.R. Leger
Chairman Director
"An Equal Opportunity Employer"
21c

LEGASPI ENTERPRISES
8mm videotaping service. Transferrable to Beta and VHS tapes. Weddings and other special events. Also still photography. Reasonable rates. Contact Wayne or Susan at 774-2796. 21c

WORK WANTED — Experienced mom will babysit your child, daily or part-time. County Rd. No. 1, near Mountain. 989-2837, Betty Hoogenboom. 21

WORK WANTED — Will babysit in my home, starting Sept. 26. Have a large house, playroom and it's child-proofed. 774-3557. 21

HELP WANTED — Well organized person Friday to perform a variety of duties for expanding company in Greely area. If you are interested in part-time, possibly leading to full-time employment in a happy, modern environment, submit your resume to Box 185, Winchester, Ont., K0C 2K0. 21

WANTED — Full-time help on dairy farm. 821-2090. 21

WANTED — Tutor for senior-elementary student. Winchester area, call after 6pm. 774-2766. 21

HELP WANTED — Part-time employees needed. Apply at Royal Video, Winchester. 21

HELP WANTED — Babysitter wanted for 2 girls, ages 7 and 9 from Mon. to Fri., 6:30 to 8:30am. Phone 774-2213 after 6. 21

For Rent

FOR RENT — One bedroom apartment, central location, Winchester, available immediately, fridge, stove and heat included. $330 monthly. Call 774-5323. 21tfc

RENTALL
Tool and equipment rentals. Call 774-2514. 17-21c

FOR RENT
1,000 sq. ft. office or store space. Air conditioned, electric heat. Available immediately.
11 Industrial Drive
CHESTERVILLE
448-2852

For Rent

AIR CONDITIONED HALL FOR RENT
Vernon Recreation Centre, large hall, capacity 337; small meeting room 50. For reservations call Joan Carriere, 821-1897. 40tfc

LYNN'S TOURIST HOME
Bed and breakfast accommodation. Single $25, double $35. Complimentary spa. Reservations please. Metcalfe, Ontario. 613-821-3802. 3tfc

FOR RENT — Looking for non-smoking person to share large, one bedroom apt. in Winchester. $200 monthly includes utilities. Call 774-2524, ask for Jim. 21tfc

FOR RENT — Osgoode, 2 storey, 3 bedroom house, 1-1/ 2 baths, living and dining room, extra large kitchen, mud room and garage, $600 monthly. Oct. 1/ 88, 826-2353. 21

FOR RENT — 4 bedroom farmhouse, 2-1/ 2 miles east of Vernon. Available Oct. 1. $400/ month. 774-6510. 21-22

FOR RENT — Want woman to share 3 bedroom house in Embrun area. 445-5399. 11tfc

FOR RENT — Lovely 2 bedroom apartment with deck, including stove, fridge and laundry room. Ideal for couple; on ground level. 774-2168. 19tfc

FOR RENT — Bachelor apt. for rent in Winchester. Heat, hydro, fridge and stove. $300 per month. Ron Johnstone, 448-3562. 20-21c

FOR RENT — Williamsburg, 3 bedroom modernized house. Large lot, across from park and playground. $425 monthly. Utilities extra. Phone 989-2710. 20-21c

FOR RENT — Two 2 bedroom apartments available Sept. 1 at The Linton Apts. Phone 774-3184. 21tfc

FOR RENT — 3 bedroom house in Finch, garage, $480 per month plus utilities. 984-2068. 21

FOR RENT — House, 5 miles west of Winchester. 3 bedrooms, large kitchen, living room. Available immediately. Phone 774-5792. 21-22

FOR RENT — 3 bedroom home, 5 minutes from Winchester on 3 acres of land, $550 per month. 774-2752. 21

FOR RENT — 2 bedroom apartment with stove and fridge, available Oct. 1. 774-3340. 21tfc

FOR RENT — Garage, 20'x30'. Central location, in Metcalfe, suitable for workshop. 448-3616 after 6pm. 43tfc

FOR RENT — One bedroom apartment in Winchester, available Oct 1, $300 per month. Ron Johnstone, 448-3562. 20-21c

FOR RENT — One bedroom apartment, modern conveniences, Williamsburg, phone 535-2607. 20-21

NEW OFFICE/ WAREHOUSE
Spaces available, fall occupancy, Embrun Industrial Park. 50% leased. Call 445-3273. 21tfc

FOR RENT — 2 bedroom house, Chesterville area, large lot. 448-2755. 21tfc

FOR RENT — In Winchester, 3 bedroom, 2-storey house. Phone 774-3982 after 6pm. 21-22

For Sale

FOR SALE — High power electric fencing. We use it!/ Mike Miller, 2015 Manotick Station Rd., 821-1207. 1-27c

FOR SALE — New Holland Whirl-A-Feed blower No. 25. One Holstein springer due mid-September. Both priced to sell. Phone 774-5172. 21-22

Can you get AIDS from sharing a needle while doing drugs?
YES! Get the facts. Let's Talk. Call the Ontario Ministry of Health AIDS Hotline 1-800-668-AIDS

For Sale

FOR SALE — Barbecue time. For any occasion, we'll do pig barbecuing or hips of beef at my shop. Also available, all-beef hamburg patties, homemade farmer's sausages, barbecue roast beef and a selection of steaks. Tom Henderson Custom Meats, RR2 Chesterville, 448-3471. 11-21c

FOR SALE — Musician's pianos! Martin-Orme mahogany, Apollo baby grand, walnut. Choose from others. Tune, repair, buy. Call anytime. Al's Piano Shop, 932-1825. 17-21

FOR SALE — Kenmore washer, Speed Queen dryer, Enterprise 30" range, Inglis dishwasher, Kenmore range hood. All in good shape. Package deal or separately, Brinston, 652-2344. 20-21

FOR SALE — New Viscount 6.78 cu. ft. "Energy Saver" deep freeze. Reg. $419.95, now $399. Other sizes available. Brinston Co-Op, 652-4828. 20-21c

FOR SALE — Piano accordian, Titan, 3 switches, $500. 821-2734. 20-21

FOR SALE — Near new golf course, all-brick, three bedroom bungalow, attached double garage, fireplace, air, finished rec room, summer room, lot 125 x 125, $133,500. 821-2734. 20-21

FOR SALE — Surge power takeoff driven generator on trailer. AC 120/ 240 KW15, $1,800; double axle trailer with 12'x6-1/ 2 frame, $1,500. Phone 821-2474. 20-21

ELECTROLUX vacuum dealer for Morrisburg, Winchester area, Mitchell Cassell, 543-2140. Fastest repair service around and central vac systems, $723 until further notice. 20-23

FOR SALE — 1 carriage (converts to stroller, never been used) very good condition, $125; 1 wedding dress and veil, size 12-14, $175. Call 774-2350. 20-21

Apples and Apple Cider
Pick Your Own at
Mountain Orchards
1½ mi. west of Mountain
989-5601

LIGHT HOUSE
LIGHTING FIXTURES
Think . . . M & M
ELECTRICAL SUPPLIES LTD.
152 Perth St., Brockville 342-4055

APPLES
MANY VARIETIES
ALSO APPLE CIDER AND APPLE PRODUCTS
Smyth's Apple Orchards
DUNDELA
3 mi. west of flashing light in Williamsburg
Open 7 Days a Week
9:00am until dark
Tel.: 652-2477

Dave's service tip of the week



For optimum cooling, flush cooling system and refill every 50,000 km or 24 months.
"We don't just talk about GREAT SERVICE, we GIVE it!"
Drewery
PONTIAC BUICK LTD.
WINCHESTER 774-2360
1-800-267-7608
Dave Coleman, Service Advisor

Classified Advertising Rates
All Classified Advertising Payable In Advance
15 cents per word, $3.00 minimum
Classifieds will be accepted by telephone, but must be paid by 10am Tuesday, for publication on Wednesday.
Tel. 774-2524
Classified Deadline: 10am Tuesday, for publication Wednesday.

Classifieds

For Sale

FOR SALE — 2 bedroom bungalow on 57 Augusta Street, Morrisburg, $48,500. Call Allan Farlinger, 543-2272. 20-21

FOR SALE — Cedar posts, rails, clothes line posts, all lengths and sizes. 258-4101. 20-27c

FOR SALE — 1982 Plymouth Reliant stationwagon, $3,000 or best offer as is. 764-3740. 20-22

FOR SALE — Buick Skylark 1980, 2.8 litre engine. Good condition. 821-2401. 20-21

FOR SALE — Hobby Farm. $63,900, cosy older home, renovated, 3 bedrooms, garage, workshop and barn, on 3 acres in Inkerman village. Lisa Grue, 989-2861 or Canada Trust Realtor, 258-4517. 20-22c

ATTENTION WOODCUTTERS
Chain oil, 4 litre jug, $4.75; case of 4 jugs, $17; more cases, less yet. Oregon and Carleton saw chain, Husqvarna chain saws, brush cutters, trimmers, on sharp cutting prices. Eastern Engines Power Equipment, Hwy. 31, Williamsburg, 535-2488. 21-24c

FOR SALE — Hounds - deer, fox, racoon. Call 774-2322. 21-22

FOR SALE — John Deere one-row corn harvester, No. 25, good condition, 3-pt. hitch, $1,500. After 6pm, 822-0205. 21-24

FOR SALE — Electrolux and central vacs. New and used vacuum cleaners, shampooers, upright, central systems, as well as supplies and services. For information contact, Sam Cowan, 925-3586 or Winchester, 774-3932. 12-21

FOR SALE — Sweet corn. Call Mary Durant, 448-2059. 18-21

FOR SALE — German Shepherd pups, 3 months old, purebred, without papers. $50 each. 989-2764. 21-22

FOR SALE — Hay, 80¢ per bale, 2nd cut, min. of 100. 3,500 bales. 821-1144. 21-24

FOR SALE — Donkeys, (2) jacks; 5 ponies; also 3 1976 GMC trucks for parts; 1977 GMC *3/4, good 454 motor, body fair. Best offer. Archie, 657-4423. 21-22

FOR SALE — Straw; girl's medium blue nylon quilted coat, detachable white fur trim hood, size 12-14. Excellent condition. 774-2590. 21-22

FOR SALE — Tractor, JD No. 7 classic, running condition. 774-2558 after 5pm. 21

FOR SALE — Maternity coat, Shirley K. Size 12, navy, like new; Swing-O-Matic babyswing, hardly used. 989-2557. 21

ATTENTION HUNTERS
16 foot square-stern canoe, camouflaged, $300. Call after 5pm, 448-3627. 21

I STILL don't smoke, drink, read dirty books or chase women. But I buy plexiglass cut to size from Plastics of Ottawa, 216 Pretoria, 235-1465. 21c

FOR SALE — Hay wagon with 16 ft. rack, wood splitter; 3 furrow plow; manure spreader. 448-3616. 21c

FOR SALE — Truck cap, for short-box truck, fibreglass, white, excellent condition, $600. 652-4915. 21

SAVINGS — Our prices are worth looking at. Fibreglass resins, cloth, matt, West System. Plastics of Ottawa, 216 Pretoria, 235-1465. 21c

FOR SALE BY OWNER
Winchester, $115,900. Attractive 3 bedroom, high-ranch bungalow, 4 years old, finished family room, in-ground pool, large cedar deck on large lot. 774-3940 after 5pm. 21

FOR SALE — 1 one-year-old blonde Aquardine bull (for service). Phone 535-2993. 21

BOTTOM of boat dirty and grimy? Caked with algae? Clean in minutes with Boater's Algae Remover. $14.95. Plastics of Ottawa, 216 Pretoria, 235-1465. 21c

FOR SALE — Maple table and 4 chairs; antique captain's chair; kitchen set and 4 chairs; MF 12" plow, 3 furrow, 3-pt. hitch, $100; Case grain wagon, $80; 5 ton approx. grain bin, $80; 1980 Mazda for parts. 774-5405. 21

FOR SALE — 11 acres standing hay, 445-5244. 21

FOR SALE — Tent trailer, sleeps 4, asking $600. Oxy and acetyline torches and tanks, asking $600. Outside wooden-framed door with aluminum screen, $300. White bath tub. Phone 774-3744. 21

FOR SALE — Pick-your-own high-bush blueberries, $2/lb. Patterson's Berry Farm, Edwards, 821-1230 for picking time. 21c

FOR SALE — Niagara massage chair, swag lamp, wall hangings and flower boxes. 774-3889. 21

FOR SALE — Snowmobile. 1980 Yamaha SRX440, L/C very good condition. Asking $2,000. Phone 774-2438. 21

For Sale

FOR SALE — One single bed in good condition. 774-2002. 21

FOR SALE — John Deere 2950 tractor, 85 hp; 12' IH No. 370, discs - 20" plates; 12' drag harrows; 4x16" IH No. 720 semi-mounted plow, auto reset; Hardi 300 sprayer, 35' self-levelling boom; gravity box, 10-ton gear, fertilizer auger; 4-row IH No. 46 corn planter, numerous plates. 989-2636. 21c

FOR SALE — New Whirlpool counter-top stove. Never used, $200. 774-3885. 21

FOR SALE — 1983 Honda Accord, automatic, 65,000 miles, new tires and exhaust. $3,000. Call 774-3885. 21

FOR SALE — Jamesway silo unloader with a new blower, suitable for high moisture corn or parts. $850. New Idea 2-row corn picker in good condition. $2,600. 774-3885. 21

FOR SALE — Used, harvest gold, 2 door freezer-refrigerator, in good working order, 16 cu. ft. size. Priced for quick sale, $145. Fulton's TV and Appliances, Sales & Service, 448-2195, Chesterville. 21c

FOR SALE — Registered Nubian buck (meat type) ready for breeding. 989-5292 after 5pm. 21

FOR SALE — 4 chrome rims and tires, $110; 2 seat couch, $25; recliner, $20; old fridge, $25; 30" range (no drawer), $50; new wedding dress, $75, size 14; stereo (cabinet), $25; small freezer (needs repair), $50; various pairs of skates, $5; dishwasher (needs repairs), $25; motorcycle (Honda 250 custom), $800. Tel. 774-3368. 21

FOR SALE — Portable dishwasher, excellent condition, $100. 20 gal. aquarium with stand and accessories, $75. Phone 448-2972. 21

FREE — 2 male cats, orange, one neutered. Phone 448-2972. 21

SCRATCH AND DENT SALE!
Brand new Woods 10 cu. ft. freezer with slight scratch marks up front. On sale as is for $325 (one only). Fulton's TV and Appliances, Sales & Service, 448-2195, Chesterville. 21c

FOR SALE — Surge pipeline milking systems, parlors, feeding systems, water treatment, equipment, standby power supply, new and used vacuum pumps, bulk tanks, milker pails and buckets. Beattie and Ideal water bowls. Peter Babcock Ltd., Surge Dairy Farm Equipment, 984-2991. 39tfc

FOR SALE — Refinished furniture. Carman Refinishers, Iroquois, 652-2011. 39tfc

WATER SOFTENERS
Myers pumps, iron and sulphur filters, chlorinators and plumbing supplies. Murphy Sales and Service, Brinston, Ont., 652-4802 or 652-4803. 39tfc

FOR SALE — Used farm tractor parts: heads, gears, blocks, spindles, tires, hydraulics, wheels. We buy tractors for wrecking. Byers Tractor Supply, RR4 Crysler. Residence, 448-3791; business, 448-3015. 39tfc

GUITAR, BANJO, VIOLIN, mandolin strings for electric and acoustic instruments. Accessories also available.
DELAGE'S HOUSE OF GIFTS
Morrisburg Shopping Centre 39tfc

PLYWOOD SUPER SPECIAL
BMR Casselman Plywood, 4'x8' spruce 3/8" $11.55; 1/2" $14.39; 5/8" $17.25; 5/8" tongue and groove $17.70; 3/4" $22.75; aspenite 7/16" $6.50; vinyl double four, white, 67¢ per square foot. Unbeatable prices on windows. Phone 613-764-2876. 18tfc

FOR SALE — Pools, inground and above, interlocking brick, decks, patios, driveways. Aqua Fun Pools, 774-2341. 5tfc

FOR SALE — Chlorine for swimming pools, no muss, no fuss, no returnables, liquid chlorine, $13.95 for 20L plus quantity discounts. Garry Murphy Sales and Service, Brinston, Ont. 652-4802. 8tfc

FOR SALE — July and August Yarn Specials: Shetland Chunky, $1.69; Sayelle, $1.99; all knitting patterns and books 20% off. Country Girls General Store and Wool Shoppe, South Mountain, 989-2865. 16tfc

PICK YOUR OWN TOMATOES
30¢/kg
Pre-picked tomatoes and apples for sale. Open 8am to 6pm, closed Sundays. Dentz Orchards and Strawberry Farm, between Iroquois and Brinston on the Brinston Road. 21tfc

FOR SALE — Burgundy sofa, full-size, with loose back cushions, cotton upholstery, in small country print with peach and rust accents. Can be seen by calling 543-3111 (or 774-2391). $200 or best offer. 21tfc

FOR SALE — We just received another supply of micro furnaces. Now $139.95. Garry Murphy Sales & Service, 652-4802. 44tfc

For Sale

FOR SALE — Ventilation and heat exchangers for dairy, hog and calf barns, commercial buildings. Call or stop in for further details. Garry Murphy Sales & Service, 652-4802. 44tfc

FOR SALE — We carry a complete line of Badger, Ideal, Agri-Metal, Evacuair manure pumps, Silo Car carts and choppers, etc. Steel, copper, plastic pipe and fittings, etc. Garry Murphy Sales & Service, 652-4802. 44tfc

FOR SALE — We stock and service Myers water ejector pumps, submersible pumps, sump pumps, water softeners and carry iron, sulphur, carbon sand, neutralizing filters, sink tanks, filters and Provector systems. Garry Murphy Sales & Service, 652-4802. 44tfc

FOR SALE — Westfalia high-tech dairying equipment. Special, vacuum pumps with oil reclaimer, reserve tanks, final air filters and regulators. Garry Murphy Sales & Service, 652-4802. 44tfc

FOR SALE — Sandy Mountain Campsites Ltd. Sales and service for Northlander and general mobile homes, new and used. Phone 989-2058, 989-3101. 44tfc

FOR SALE — 1979 Chevette, auto, radio, low mileage, as is, $795 or best offer. Phone 448-2607. 13tfc

FOR SALE — A complete line of Jappy dog and Chatty cat food available at our store or supply truck. Tasty — complete and well balanced, Jappy dry dog food is easy to digest and will make your dogs happy. Garry Murphy Sales & Service. 652-4802. 44tfc

FOR SALE — House in Winchester, 3 bedroom, 2 storey, older home on quiet residential street, large lot. Call 774-3735 after 6pm. 50tfc

FOR SALE — Government inspected local-grown sides of pork, cut, wrapped and frozen, 99¢ per pound. We can also smoke your hams and bacon. Earl's Meats Ltd. 448-2324. 1tfc

FLEA MARKET, Smiths Falls, every Sunday, 9am-5pm, 65 Cornelia Street East, 283-8448. 100 stalls, something for everyone. Dealers welcome. 11tfc

FOR SALE — 1974 Starcraft hard-top trailer, sleeps 6, electric stove and ice box, awning included, asking $1295. 346-5551 19tfc

FOR SALE — Allis Chalmer combine No. 90 pull-type all crop harvester. 448-2463 19tfc

FOR SALE — '82 Escort, 4-door, 4-speed, $895. Chesterfield and couch, very good condition, $90 or best offer. 346-5551 19tfc

FOR SALE — 1983 Nissan Stanza, hatchback. Luxury model, 5 speed, 4 cylinder, safety checked. Best offer. Phone 448-2607. 19tfc

FOR SALE — 1983 Mercury Lynx wagon, 4 cylinder, 4 speed transmission, very clean. Safety checked. Best offer. Phone 448-2607. 19tfc

FOR SALE — 1981 Chevette, automatic. Clean, attractive car. Safety checked. Best offer. Phone 448-2607. 19tfc

FOR SALE — 1983 Dodge Omni, 5 speed, 4 door, very good car. Best offer. Phone 448-2607. 19tfc

Birth Notice

SHORTT — Tyler is proud to announce the safe arrival of his baby sister, Carly Nicole Wilson Shortt, on Aug. 3, 1988, checking in at 8:13am, and weighing 6 lbs., 11 ozs. Proud and happy parents are Bev and Owen. Many thanks to Dr. Gerry Rosenquist and staff at Winchester District Memorial Hospital. 21

CRUMP — Earl and Gail welcome with joy, a daughter, Melinda Leigh, born Fri., Aug. 19, 1988 at WDMH, weighing 8 lbs., 7-1/2 ozs. A sister for Sherisse, and a birthday present for Uncle Howard. We would like to thank the nursing staff in the maternity ward for the wonderful care received. A very special thank you to Dr. R. Dawes for his excellent care and kind and warm personality which was shown throughout. Also we would like the thank the attending nurse during labor and delivery, Sheila Bush, for her wonderful care. To those who gave gifts, sent cards, visited and the many phone calls received, your kindness and thoughtfulness will always be remembered. Finally Mom and Melinda would like to give thanks to a wonderful person in our lives, Daddy Earl, for his love and patience and support throughout, and his excellent coaching during labor and delivery. 21

LILLICO — William and Carolyn proudly announce the birth of their first child, William David Alexander on Aug. 20, 1988, 6 lbs., 13-1/2 ozs. Happy grandparents, Campbell and Ina Mills, William and Neta Lillico. Great grandparents, Alex and Allison Campbell. Special thanks to Dr. Dawes and the maternity staff at Winchester Memorial Hospital. 21

Birth Notice

SHAY — Ken, Kathy and big sister Erin are pleased to announce the birth of Colin Donald, 9 lbs., 6-1/2 ozs., Aug. 19, 1988. Proud grandparents are Donald and Betty Shay and Gary and Carol Collins. 21

Card of Thanks

CARD OF THANKS — We would like to thank our friends for the lovely going-away party given for us. Thank you for the gifts. They are greatly appreciated. Special thanks to Muriel Allen and Audrey Berends and all others who helped.
—Harold and Bessie Allen 21

CARD OF THANKS — "Sincere thanks" to my family, friends, relatives and neighbors for expressions of sympathy during the passing of my very dear friend, Neil Gray. Also thanks to everyone for the many enquiries during his illness.
—Sincerely, Jessie Gannon 21

CARD OF THANKS — I would like to take this opportunity to thank the Morrisburg ambulance driver and helper, also Dr. Domanko and nurses on ground and 2nd floor and Dr. Marsden. Thanks also to my family, friends and relatives who sent cards, treats and visited me while I was a patient in WDMH and after returning home. Thank you for praying for me in my time of need. God bless you all.
—John Beckstead 21

CARD OF THANKS — The family of the late Neil Gray wish to express their "thanks" to the many neighbors, friends and relatives for their kindnesses during the illness and bereavement of our loved one. Special thanks to Dr. Dawes, the 2nd floor nurses at WDMH, Rev. Ian Johnston, Jim Daniels of the J.R. Vice Funeral Home and the pallbearers. Thanks also to the Winchester Chapter O.E.S. for the luncheon following the funeral. Your support is gratefully appreciated and will long be remembered.
—Earle, Rita, Jason & Lisa
John, Marian & Tracy 21

CARD OF THANKS — We the families of the late George R. McConnell would like to thank friends and relatives for the kind support extended to us during our time of bereavement. 21

CARD OF THANKS — We would like to express our sincere thanks to everyone who visited, sent cards, flowers and gifts while we were patients in hospital. Many thanks to Dr. Dawes and all the nurses in maternity. Everyone was great.
—Kathy and Colin Shay 21

CARD OF THANKS — I would like to express my thanks for the gifts, cards, phone calls and the many visits, while I was a patient in the Winchester hospital. A special thanks to Dr. J. Marston, Dr. H. Prins, Dr. J. Nicholson and the nursing staff on the second floor, not forgetting the Candy Stripers for their pleasant duties. Words cannot express my feelings for the kindness and concern I received.
—Sincerely, Mrs. Edith Norton,
Iroquois 21

CARD OF THANKS — We would like to thank our relatives and friends for their visits, best wishes, cards and gifts we received on our 25th wedding anniversary. A special thanks to our families who prepared the food for the surprise dinner held for us.
—David and Laura Jorgensen 21

CARD OF THANKS — We wish to express heartfelt appreciation to family, friends and neighbors for their support and kindness during the loss of our dear wife, mother and grandmother, Jean Kirkwood. For the many floral tributes, charitable donations, calls, cards and visitation at the funeral home, as well as the abundance of food brought to our home, we are indeed grateful. To Jim Daniels of Vice Funeral Home, Chesterville, to friends who were pallbearers and to Rev. A. MacDonald for his comforting words. A sincere thank-you.
—The Kirkwood Family 21

CARD OF THANKS — We would like to thank our relatives and friends for their visits, best wishes, cards and gifts received on the occasion of our 25th wedding anniversary. Special thanks to Doug, Brenda, Jennifer and Kary for the delightful reception in our honor, making this such a memorable occasion.
—Ernie and Muriel Whiteside 21

CARD OF THANKS — Sincere thanks to my family, friends, neighbors and relatives for their visits, gifts, flowers, cards and for the food brought to my home during my stay in hospital and since returning home. Your kindnesses were very much appreciated.
—Betty Guy 21

CARD OF THANKS — The family of the late Harvey Kerr wishes to thank everyone who sent flowers, cards and food at the time of Harvey's funeral. Thanks also to the pallbearers, Rev. Schissler and the Rolston Funeral Home.
—Dolly Beach 21

Card of Thanks

CARD OF THANKS — The family of the late Eileen McNeill wish to express their sincere thanks to our many friends, relatives and neighbors for their acts of kindness, sympathy memorials and floral tributes during the loss of a wife, mother and grandmother. Special thanks to the nursing staff of Winchester hospital, Rev. K. Brown and Rev. L. Woolfrey. Your kindness will always be remembered.
—The McNeill Family 21

CARD OF THANKS — I wish to express my heartfelt thanks and appreciation to our many relatives and friends for the beautiful floral tributes, messages of sympathy, charitable donations, Osgoode Care Centre, Heart & Stroke Foundation, and many acts of kindness during our sad bereavement of a beloved friend and husband, brother Arthur. Special thanks to Chris Duncan, clergy and Masonic members, the Victorian Order of Nurses and Comcare. Your assistance and support and prayers will always be cherished.
—Lillian Harrison, brother and sisters 21

In Memoriam

SHARPLEY — In loving memory of a dear husband and father, Reginald Sharpley, who passed away Aug. 28, 1986.
He left us quietly
His thoughts unknown,
But he left us memories
We are proud to own.
So treasure him God
In the Garden of Rest
For while on earth
He was one of the best.
—Mathel and family 21

MacDONALD — In loving memory of Walter C. MacDonald, dear husband, father and grandfather, who passed away Sept. 1, 1987.
—Laura and family 21

SHELDRICK — In loving memory of a dear father, John Harold, who passed away suddenly Aug. 30, 1978.
It's not the tears shed at the time
That tell how hearts are broken,
It's the lonely tears in the after years
When a loved one's name is spoken.
—Sadly missed by daughter and son-in-law, Joyce and Doug. 21

SHELDRICK — In loving memory of my dear husband, John Harold, who passed away suddenly Aug. 30, 1978.
The rolling stream of life rolls on,
But still the vacant chair
Recalls the love, the voice, the smile
Of the one who once sat there.
—Ever remembered by his wife, Mary 21

Coming Events

McHAFFIE AUCTION HALL
Morrisburg, open every Monday and Tuesday evenings, 6pm to 7pm to receive your consignments. 42tfc

THANKSGIVING TOUR
WHEELING WEST VIRGINIA
Oct. 7-10, $289 pp quad; $309 pp triple; $329 pp double. Tour includes transportation, 3 night lodging, dog races, tickets to Jam session, Jamboree, buffet dinner and Hoedown, shopping, Oglybayfest. Reg. No. 2734656. Brochures
Frank's Tours
Box 69
Williamsburg, K0C 2H0
535-2659 19tfc

BINGO
Every Tuesday night-Metcalfe Community Centre, 7:15pm. Sponsored by Metcalfe and District Lions Club. 19tfc

MIXED PARTY
In honor of Gord Johnston and Linda Agnew, Fri., Sept. 2, 8-1am, Winchester Community Centre. Music by MoJo. Age of majority on request. 20-21

CAKE DECORATING CLASS
Beginners class, Wednesday afternoon 1-3; evenings, 7:30-9:30. Starting Sept. 14 for 4 weeks. Call Marian Sheldrick, 821-2015. 20-22

BINGO
Mountain Township and District Lions Club bingos start Sept. 13 and every Tuesday night at 7:30pm thereafter. South Mountain Agricultural Hall. New program and prizes. 20-23c

MIXED PARTY
In honor of Patty Morrow and Brian Tinkler, Sat., Sept. 3, Matilda Township Hall, Dixons Corners. Shad's Disco. Everyone welcome. 20-21

OPEN WEDDING RECEPTION
In honor of Suzanne Nelson and Allen Tousant at South Mountain Agricultural Hall, Sept. 3/88, starting at 9pm. 20-21

BIBLE SERVICES
Will be held in Vernon Recreation Centre, Sundays at 7pm, Thursdays at 8pm, through August and September '88, excepting Sun., Sept. 25. "The Bible in simplicity and purity". Conducted by Archie Carson and Edward Bax. All are welcome. 21-23

Coming Events

25TH WEDDING ANNIVERSARY
Mr. and Mrs. Victor Marion are celebrating their 25th anniversary on Sept. 3 at Crysler Community Centre. Time: 8pm-1am. All friends and relatives welcome. 20-21

25TH ANNIVERSARY
Please join us in celebrating the anniversary of Leo and Cherry Bekkers, Sept. 2, 1988, Russell Arena, 8:30pm. Everyone welcome. Best wishes only. 20-21

WEDDING RECEPTION
Mr. and Mrs. George Countryman and Mr. and Mrs. Desmond Wheeler invite you to the wedding reception of their children, April and Creig, at the Chesterville Arena, Sat., Sept. 3/88 at 9pm. No jeans please. 20-21

SQUARE DANCING
Come and join in the fun and join the square dance club. The first evening (no charge) will be held Tues., Sept. 13 at NDDHS gym from 7:30-10:00pm. For more information contact: Toni Moss, 448-2558 or Marg Summers, 774-2149. 21-22

OPEN WEDDING RECEPTION
Mr. and Mrs. Ewart Simms, and Mr. & Mrs. Murray Thomson invite you to the reception, following the marriage of Louise & Doug, at the South Mountain Agricultural Hall, Sept. 10 at 9pm. 21-22

WEDDING RECEPTION
In honor of Mr. and Mrs. Jeff Vanderveen (nee Celine Ranger) Sept. 10, Crysler Community Centre, 9pm, music by MoJo. Proper dress required. Everyone welcome. 21-22

MIXED PARTY
In honor of Keith Moore and Kathy Kerr, Fri., Sept. 9, 8pm-1am, Winchester Community Centre. Music by MoJo. Age of majority required. 21-22

MIXED PARTY
In honor of Mary Mangione and Erin Franey, Fri., Sept. 9, 1988, Greely Legion, 8pm-1am. $2 per person. 21-22

BINGO
Winchester Lions Club start another season of every Monday night bingo at 7:30pm at the Lions Hall. Starting Sept. 12, 1988. 21-22

WINCHESTER LADIES CURLING MEETING
All members welcome to attend Mon., Sept. 12 at 7:30pm at the Curling Club. 21-22

"STORMONT COUNTRY"
Sept. 3, live country band at Caravan Camp, 2 miles west of Morrisburg on No. 2 Highway. 18-21

INTERNATIONAL PLOWING MATCH
September 22-24
This year's match is near Stratford, Ontario. Our fare of **$139 per person** (2 sharing room) includes all transportation, 2 nights accommodation, Match admission, Kitchener Market and interest stops en route. Phone or visit **DUNDAS TOURS, Iroquois:** 652-2005 or 652-2001.
Also **ROYAL WINTER FAIR** (Second tour) — Date changed to Nov. 17-19 to include Holstein Show. 21-22

YARD SALE
In Morewood on Main Street, west of United Church. A wide variety of articles. Sat., Sept. 3, at 9am. 21

DOUG & SHIRLEY
Sept. 3 and 4, Villa Toros, Kemptville. Country Concert, Vernon, Sun., Sept. 25. Limited tickets. 21c

UPPER CANADA PLAYHOUSE
Professional Canadian Theatre presents "The 401 Show" written by Marshall Button, with music by Susan Wesson and is directed by Gerard Lepage. **A musical journey down one of the most boring highways this side of Saskatchewan.** Last performance of "The 401 Show" Sept. 4. "Lucien" by Marshall Button, Sat., Sept. 3, 8pm plus **3 HELD OVER** performances, Thurs., Sept. 8, 8pm; Fri., Sept. 9, 8pm and Sat., Sept. 10 (matinee only 3pm). Tickets: $10 adults; $7 seniors/students; $5 under 16. Call 543-3298 or 543-4214 for reserved seating. 21c

GARAGE SALE
Sat., Sept. 3, 9-4:30pm, Main St. W, Winchester, near Hwy. 31. Something for everyone, bicycles, etc. 21

GARAGE SALE
445 May St., Winchester. Household articles; snow suit, man's, large; doll clothes. A good variety of different things. 8am-6pm. 21

Winchester
September 2, 3
BIG BUSINESS (P.G)
Starring Bette Midler, Lily Tomlin. Twins mixed up at birth finally meet. This is a riot the girls will like.
Sunday Night Special, Sept. 4, 10pm
BILOXI BLUES (A.A)
Starring Matthew Broderick and Christopher Walken. An army boot camp show. Camp Biloxi is to the South States what Camp Cornwallis is to Canada.

A farmer's friend
Highest prices paid for crippled and disabled cattle.
Phone anytime
283-6765
Licence #2926 FP

ROOFING
Since '64 (Free est.)
All types, barns, etc.
Tin roof loose?
SCREW IT!
Life-time warranty
Call Larry, 989-2457
Bountiful Claim Maintenance Co. Ltd.

BLAKELY, CRAIG & CO.
CHARTERED ACCOUNTANTS
P.O. Box 774, Fifth Street East
Morrisburg, Ontario K0C 1X0
Barry H. Blakely, CA
John J. Gareau, CA
Ross M. Markell, CA

EMBRUN Kitchens
"Where Quality & Service Is Our Priority"
DANIEL LAVERGNE
KITCHEN DESIGNER
Home 443-3246 Business 613-443-3176
Visit our showroom
690B Notre-Dame, Embrun, Ontario K0A 1W0

LEONARD McLAREN MASONRY
BLOCKS, BRICK, VENEER, CHIMNEYS, FIREPLACES, ETC.
Call 657-3316 after 6pm
Box 2648, Prescott. Ontario K0E 1T0

TRIPLE B STRUCTURES (1987) LTD.
General Contractors
Industrial, Commercial, Institutional
BOX 190 WILLIAMSBURG, ONTARIO K0C 2H0
RALPH BUTER
RALPH LUIMES
(613) 535-2820

Winchester 774-3560 **Chesterville 448-2182**
EDGERTON-BAKER
(A Division of Universal Terminals Ltd.)
HEATING AND AIR CONDITIONING
- Farm gas, diesel and motor oils
- 24-Hour emergency service
Morrisburg 543-2800 After hours 1-800-267-8187 **Iroquois/Cardinal 652-4565**

CARPENTRY & JOINERY
D.A. LOUCKS CONSTRUCTION
Custom Homes, Rec Rooms, Remodelling, General Repairs, Commercial Building
Winchester 774-3743

Winchester EQUIP Rentals Ltd.
774-5920
Rentals of all small and large equipment
Pick-up and delivery available
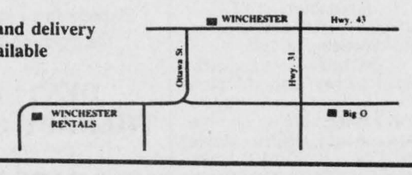

JT CERAMICS
Jane Tun
N.C.M.A. Certified Teacher
GIFTS FOR ALL OCCASIONS
GREENWARE, CERAMIC CLASSES
Open evenings, weekends, holidays
R.R.1
WINCHESTER, ONT.
K0C 2K0
(613) 774-5960

24-Hour Towing
If your car lets you down we'll get you going.
24-HOUR ROAD SERVICE & TOWING
We don't just talk about GREAT SERVICE, we GIVE it!"
Drewery Pontiac Buick Ltd.
ST. LAWRENCE ST. WINCHESTER
774-2360 or 1-800-267-7608

Classifieds

Coming Events

EDDIE & THE STINGRAYS
Sat., Sept. 10, 1988, 9pm-1am, Matilda Community Hall, Dixons Corners. $5 per person. All proceeds towards Matilda Recreation. For tickets, phone 989-5299 or 774-5703 or 989-2734. 21-22c

FLOOR HOCKEY REGISTRATION
Metcalfe and Russell Men's and Ladies' Floor Hockey Registration and Awards Night, Sept. 8, 1988, 8pm, Metcalfe Curling Club. 21-22c

MIXED PARTY
In honor of Brian Finniss and Tara Bridges at Metcalfe Community Centre, Sat., Sept. 10, 9pm. Tickets $2.50. 21-22

DFA MEETING
The Regional Annual Meeting of the Dundas Federation of Agriculture will be held on Wed., Sept. 7, 1988 at the Winchester Council Chambers, 8pm. Delegates to annual convention will be elected. Also, 2 county directors. Special speaker: Karen Switzer-Howes. Topic: The influence of government on conservation activities. 21c

MULTI-FAMILY CARPORT SALE
Sept. 10, 9am-6pm, Victoria St., Winchester. Good clothing, dishes, Vic 20 computer and accessories, paintings, appliances, jewellery, fancy work and more. 21

LANDMARK
Appearing Johnny Mac's Hotel in Martintown, Friday and Saturday, Sept. 2 and 3 from 9pm-1am with a Sunday matinee Sept. 4 from 3-7pm. 21c

HOLIDAY WEEKEND YARD SALE
Of carpet remnants. New carpets, all sorts of colors and sizes (INEXPENSIVE), Hwy. 31 at Spring Hill. 21

METCALFE FIGURE SKATING CLUB REGISTRATION
Metcalfe Community Centre, Sat., Sept. 10, 10am to 12 noon and Mon., Sept. 12, 7 to 8pm. 1988 programs, Learn to skate (for non-skaters); Canskate (beginners to proficiency); Canpowerskate; Canfigure skate (one session or two sessions); CFSA (one session or two sessions); precision team; adult group lessons. For more information contact Alice Jones, 821-3589. 21c

Auction Sale

AUCTION SALE
NEW RIDING MOWER AND HOUSEHOLD EFFECTS
Travel east of Spencerville to Shanly.
THURSDAY EVENING, SEPTEMBER 1
commencing at 6pm

Having sold my home, I offer the following for sale.

Murray 11hp riding mower, 3 months old; Lawnboy lawn mower; Regent refrigerator; Admiral electric stove; Kenmore apartment size washer and dryer; dinette table and 6 chairs; General dehumidifier; Electrohome humidifier; matching sofa, loveseat, 2 chairs and ottoman; hide-a-bed; single bed; dresser and mirror; 2 chests of drawers; chairs; piano stool; 2 trunks; 2 platform rockers; lawn chairs; tables; pictures; dishes; stepstool; assorted hand tools; electrical tools; homemade table saw c/ w 1/ 2hp motor; Duro piston pump; snow scoop; lawn roller; forks; shovels; etc.

TERMS — CASH
PROPRIETOR
Mr. Lorne Gates
— AUCTIONEERS —
Hugh Fawcett 774-3363 James Cooper 657-4448
20-21c

AUCTION SALE
McHaffie Auction Hall
Morrisburg
THURSDAY, SEPTEMBER 1
commencing at 6pm

Pair of antique carved chairs; cupboard top; twin bed; mirrored dresser; drop-front desk; treadle sewing machine; trunks; chrome table and chairs; electric stove; desk and chair; office chair, wood; sectional chesterfield; hide-a-bed; chesterfield and chair; footstool; dishes; ornaments and glassware; lamps; light fixtures; small household appliances; mirror; clothes rack; TV aerial; curtains; bedding; barbecue; bicycle; 8 ft. baseboard heater, new; aquarium; doors; many unlisted items.

Master Card & Visa accepted
— AUCTIONEER —
Sheila McHaffie
Hall will be open 5pm on day of sale. 21c

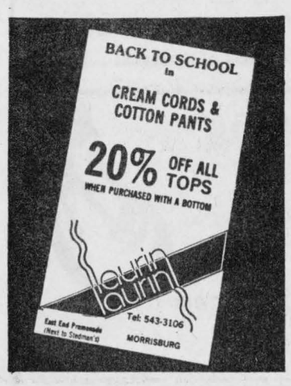

Auction Sale

AUCTION SALE
FURNITURE, MACHINERY, ANTIQUES, RIDING LAWN MOWER
Five miles south of Chesterville on County Road 7 and 8, 1/ 2 mile west on Weegar Road.
SATURDAY, SEPTEMBER 10
commencing at 12 noon

Martin Orme piano and bench, excellent condition; Albadd piano; love seat and 4 chairs; Findlay cookstove; Coke cooler; Westinghouse wringer washer, new cond.

MACHINERY: Massey Ferguson No. 35 gas tractor with loader; New Holland No. 68 hay baler; Massey Ferguson hay baler; Cockshutt No. 315 trailer; 7' cut hay mower; Allis Chalmers 9' cut haybine; 32' pipe hay elevator; 6 ton hay wagon with nearly new rack; Cockshutt hay wagon and rack; AC No. 66 combine, 6' cut; Massey Ferguson 160 bushel manure spreader; Int. 10' cultivator on rubber; McKee 6' single auger snowblower; 10' chain harrows; Calsa 100 gal. 3-pt. hitch weed sprayer; Bogdale 3-pt. hitch fertilizer spreader; Int. No. 56 4-row corn planter; forage feeder wagon; Int. 3-furrow trailer plow; Int. 3-furrow hydraulic plow; Cockshutt 3-furrow hydraulic plow; Int. double 16 trailer disc; 4 section drag harrows.

1975 F- 750 Ford 5-ton truck; Jacobsen 8hp riding lawn mower, electric start; set of sloop sleighs; farm scales; 10 water bowls; 4 steel gates; water tank; hot water tank; 5 rolls of snow fence; Page wire; drums; 200 gal. oil tanks; shovels; forks; tools; electric motors.

Many unlisted items
TERMS — CASH
PROPRIETOR
Ren Elliott
448-2285
— AUCTIONEER —
Harold Ball
448-3161
21-22c

AUCTION SALE
CATTLE, HOUSEHOLD EFFECTS, ANTIQUES, PIECES FARM MACHINERY
Half a mile west of Hallville on Highway 43.
SATURDAY, SEPTEMBER 3
commencing at 12 noon

Six Holstein, Hereford, Charolais crossbred cows, rebred; one Hereford cow with Hereford heifer calf; one crossbred open heifer; one crossbred heifer, bred; one Hereford crossbred, bred for fall; three Hereford heifer calves; three Holstein bull calves.

McCormick Deering No. 7 horse mower, 6' cut; wagon and rack; double drag discs; 16' grain auger; horse harness; whiffletrees; assorted bridles; buggy shafts; water tank; Stewart cow clippers; cattle dehorners; stone boat; milk cans; two 30 gallon milk cans; pieces scrap iron; 2 wooden wagon wheels; limestone grinding wheel; walking potato hiller; walking cultivator; farm gate; bicycle; bicycle parts; 2 pail milkers; scythes; forks; shovels; cross-cut saws.

Thomas reed organ; 2 press-back chairs; 2 washstands; small cupboard; gramophone cabinet; records; cheesebox; creamer; Aladdin lamp; settee; captain's chair; annex stove; Westinghouse floor radio; Philco radio; 7 cu. ft. deep freeze; many other articles too numerous to mention.

Lunch available
TERMS — CASH
PROPRIETOR
Mr. Philip Evans
— AUCTIONEERS —
Hugh Fawcett 774-3363 James Cooper 657-4448
20-21c

Announcement

Lucie Besner, B.Sc., D.D.

is pleased to announce the opening of her

DENTURE THERAPY CLINIC

located at
812 Pitt St., (City Centre)
Cornwall

(613) 936-0919

Lyman Holmes
Pools 'N Things

Fall Special

Buy the inground pool of your choice and get **4' walk-in stair FREE**

Value over $630
Limited time offer
Phone now
Winchester 774-2641

AJ's Valley Food Services Inc.
Complete Catering Service
30 selections of menus available on request
Al Graham, Metcalfe, Ontario 821-1445

B.M. Graham Fuels Ltd.
DISTRIBUTOR FOR SHELL OIL PRODUCTS
• Gasoline • Oils • Diesel Fuels • Motor Oils
• Furnace Fuel • Stove Oil
• Government Inspected Meters
• Furnace Repairs and Cleaning
527 Fred St., Winchester 774-2109

Rentals available:
DAILY OR WEEKLY

- Rear tine tiller
- 3'' water pump
- 1½ water pump
- Vibrator packer (for trenches)
- 2200W generator
- Trimmer
- Cut-off saw
- Vibra plate (compactor)
- Push mower
- 16'' saw
- 36'' cement troweller
- Aerator
- Dethatcher
- Hedge trimmer, 30''

Tom's AIR COOLED ENGINES LTD.
Hwy. 31, Vernon
821-1060
821-1065

DOUGLAS D. G. STEL
Barrister and Solicitor
is pleased to announce the merger of his law practice with the firm of
BLANEY, McMURTRY, STAPELLS
Barristers and Solicitors
Suite 600, 1545 Carling Avenue
Ottawa, Canada K1Z 8P9
(613) 729-1171

TOWNSHIP OF WINCHESTER

PRELIMINARY LIST OF ELECTORS FOR 1988

Notice is hereby given that, in compliance with the Municipal Elections Act, 1980, the Preliminary List of Electors for the Township of Winchester will be posted in the Office of the Municipal Clerk, the Chesterville Post Office and the Morewood Post Office on the 6th day of September, 1988.

Electors should examine the list to ensure that their names and relevant information are correctly shown.

Applications for inclusions, additions or corrections to, or deletions from the list may be made by an elector by completing and filing a form obtainable at the Office of the Clerk.

The last day for filing such applications with the Clerk is Monday, October 17, 1988.

Revision of the List will commence on the 6th day of September, 1988.

Nancy Krisjanis, Clerk
Township of Winchester,
R.R. No. 4
WINCHESTER, Ontario.
K0C 2K0

Now under new management

SULLIVAN'S GENERAL STORE
(formerly Martelles General Store)
Brinston 652-2610
Open until 8pm daily, Sundays until 6pm
Coffee and sandwiches to go
Movie rentals

The Christian Heritage Party of Canada
'A blueprint for restoration'

Finally, an alternative federal party. Join us and help return Canada to morality, integrity and responsibility. Taken from a full platform, the following are some of the policies:

- Sanctity of life
- Government founded upon objective moral principles
- Preservation of the family
- Fiscal accountability
- Responsible free enterprise

For more information on party policy or the Sept. 17 general meeting, please call:

Terese Ferri, LL. B, 821-3882 (office)
Francois or Gail Godbout, 821-3427
John or Helen Wybenga, 445-5284

or write: Christian Heritage Party, Box 377, Greely, Ont., K0A 1Z0

Township of Mountain

Preliminary List of Electors for 1988

Notice is hereby given that in compliance with The Municipal Elections Act 1988, the preliminary list of electors for the Township of Mountain will be posted in the office of the municipal clerk, in the post offices at Mountain, South Mountain and Inkerman, Hallville General Store and Smith's Farm Equipment on the 6th day of September, 1988.

Electors should examine the list to ensure that their names and relevant information are correctly shown.

Applications for inclusions, additions or corrections to, or deletions from the list may be made by an elector by completing and filing a form obtainable at the office of the clerk.

Revision of the list will commence on the 6th day of September, 1988.

The last day for filing such application with the clerk is October 17th, 1988.

Joan Maxwell, Clerk
Township of Mountain

The Corporation of the Township of Osgoode

Clerk's Notice of First Posting of Preliminary List of Electors

Municipal Elections Act, R.S.O. 1980, c.308, s.24(6)

Preliminary List, 1988, Township of Osgoode, Regional Municipality of Ottawa Carleton.

NOTICE is hereby given that I have complied with section 24 of the *Municipal Elections Act,* and that I have posted up at my office at 8243 Victoria Street, Metcalfe on the 31st day of August, 1988, the list of all persons entitled to be electors in the municipality at municipal election, and that such list remains there for inspection.

AND I hereby call upon all electors to examine the list for the purpose of making additions or corrections to or deletions from the list.

- **The last day of filing applications is the 17th day of October, 1988.**
- **The place at which the revision will commence is the Municipal Office, Metcalfe.**
- **The time at which the revision will commence, Sept. 6, 1988.**

Dated this 31st day of August, 1988.

Wayne Robinson
Clerk

Don Powell Fuels Ltd.
Esso
Gasoline - Diesel Fuel - Heating Oil
Farm and Industrial Lubes
KEMPTVILLE 258-3343
1-800-267-1653
Burner Service
Dwaine Armstrong 774-3522

ONTARIO GOVERNMENT SALE
PUBLIC AUCTION

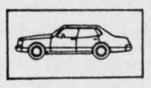

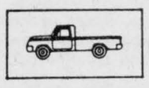

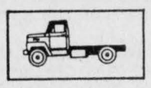

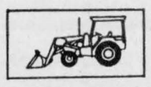

- 30 cars and station wagons (including former OPP cruisers)
- 20 pickups, crew cabs, ½, ¾, and 4 W/D
- 11 heavy trucks, van, dump and snow plow
- 1 Bombardier Muskeg tractor
- 10 snow plows, wing, reversible, one way and V nose
- 1 sander box
- 3 compressors, trailer mounted
- 8 compressors, electric, garage type
- 4 snowmobiles
- Light poles, various types and sizes
- Large number of flex beams
- Miscellaneous, grass mowers, snow blower, pressure washers, chain saws, spare parts, office equipment and many more items.

SALE DATE: Tuesday, September 13, 1988, at 10:00am

INSPECTION TIMES:
Friday, September 9, 1988 - 9am - 4pm
Monday, September 12, 1988 - 9am - 4pm
Tuesday, September 13, 1988 - 9am until sale time

Terms and conditions as posted at place of sale will apply.

LOCATION OF SALE:
Ministry of Transportation of Ontario
530 Tremblay Road
Ottawa, Ontario
Phone: (613) 745-6841, Ext. 258 or 262

Ontario Ministry of Transportation

Church Directory



CHRISTIAN REFORMED CHURCH
Williamsburg, Ontario
Minister: Rev. Wieger DeJong
Ass. Pastor: Walt DeRuiter
543-2597
8:30am and 10:30am - Morning Service.
7:30pm - Evening Service.
Nursery provided during both services. You are invited to worship with us. Faith 20 can be viewed every morning at 5am on Channel 6.
33tfc

ST. MARY'S CATHOLIC CHURCH
Chesterville
Father Jim Esper
448-3262
7:30pm - Saturday.
9am and 11am - Sunday.
38tfc

ST. PAUL'S PRESBYTERIAN CHURCH
Winchester
Minister: Rev. Ian K. Johnston
Manse: 774-3677
Church: 774-3923
Sunday
11am - Divine Worship
Sunday School and Nursery.

Knox Presbyterian Church
Mountain
9:30am - Divine Worship.
Sunday School.
21tfc

WINCHESTER UNITED PASTORAL CHARGE
Rev. Dr. Will G. Walker
Laurie McKnight-Walker
774-2071
WINCHESTER UNITED CHURCH
11am - Worship Service and Sunday School.
WINCHESTER SPRINGS UNITED CHURCH
9:30am - Worship Service.
10:30am - Sunday School.
18tfc

WESLEYAN CHURCH
Winchester
Rev. Eldon F. LeRoy
774-3137
9:45am - Family Bible Hour.
11:00am - Morning Worship.
7:30pm - Evening Worship.
Wednesday
7:30pm - Mid Week Service.
17tfc

BAPTIST CHURCH SERVICES
B.C.O.Q.
Pastor: Rev. James Mills
774-3574
Ormond
9:45am - Worship Service.
Winchester
10am - Sunday School.
11am - Church Service.
Wednesday
8pm - Prayer and Bible Study.
38tfc

HARMONY COMMUNITY CHURCH
Affiliated with the Missionary Church of Canada
8 km north of Winchester
Highway 31 and Ormond Road
Nursery facilities available at services.
Sunday
Guest speaker
9:30am - Sunday School.
10:30am - Praise and Worship.
7:30pm - Evening Service.
18tfc

ANGLICAN PARISH OF KARS AND OSGOODE
Rev. Susan Churchill-Lackey
489-3738
Sept. 4, Pentecost 15
9am - St. Paul's, Osgoode.
11am - St. John's, Kars.
Holy Eucharist
EVERYONE WELCOME
21c

ANGLICAN PARISH OF CENTRAL DUNDAS
Sept. 4
Parish Worship
8am - Chesterville.
9:30am- South Mountain.
11:15am- Winchester
ALL WELCOME
Information: 774-2236
21c

ANGLICAN PARISH METCALFE, GREELY AND VERNON
Office: 821-1922
Sunday, Sept. 4
10am - Holy Trinity, Metcalfe.
21c

ST. DANIEL'S CATHOLIC CHURCH
South Mountain
9am - Sunday Mass.
Rev. W.J. Lynett
38tfc

NATIONSIDE PENTECOSTAL CHURCH
"A friendly Church with an eternal message"
13 Albert St., Chesterville
Rev. Larry Armstrong
448-2084
10am - Sunday School.
11am - Morning Worship.
7:30pm - Evening Worship.
17tfc

Classifieds

Cross-Canada Classifieds

CAREER TRAINING

Begin a log building career. Jobs are available for qualified log builders. 10-week career course beginning Sept. 26, 5 days a week 9-4:30. $200 per week. Shorter courses available. Camping on site. Contact Pat Wolfe. Log Building School RR#1 McDonald's Corners, Ont. K0G 1M0 Days (613)278-2009, evenings 2590-2607.

YOUR FUTURE starts with.....Tri-County Truck Driver Training. Established in 1978, job search assistance available, daytime, evening and weekend courses. Course Fee income tax deductible 1-800-265-0400.

SALES HELP WANTED

HOUSEWIVES, Mothers & interested persons needed immediately to sell toys and gifts for National Home Party Plan. No investment, deliveries or money collection. Call (519)258-7905.

HELP WANTED

Required MENSWEAR Manager/Salesperson. Responsibilities include Customer service - merchandising - buying with supervision - reordering and stock control. This person must have initiative and experience in the retail field. Please apply with resume stating salary expectations to Flotron's, 18 Main Street, Huntsville, Ontario P0A 1K0.

EDITOR for large community newspaper in growing area. Experience required in editorial writing, layout, editing, supervising and assigning a staff of 3 reporters. Resume to the publisher, Napanee Beaver, 72 Dundas St. E. Napanee K7R 1H9.

Bayweb Limited requires press trainees, camera trainees, parttime and fulltime bindery workers, and part and fulltime joggers. Positions are available immediately. Please apply to Bayweb Limited, Box 280, 55 William St., Elmvale, Ontario, L0L 1P0 Attn: Kathy Jamieson, or phone (705)322-1822. Monday to Friday.

EMPLOYMENT OPPORTUNITIES

WORK OVERSEAS: Europe. A fantastic challenge awaits you. Work in either: Denmark, Sweden, Norway, Germany, The Netherlands. Single people between 19-28. Interested in Foreign Agriculture. Contact: I.A.E.A., 206, 1501 - 17 Avenue S.W., Calgary, AB., T2T 0E2.

BUSINESS OPPORTUNITIES

KETTLE CREEK Canvas Co. franchise for sale, Midland, Ont. Very profitable franchise with large exclusive territory. $75,000. Operating since 1982, francise number 9 of 50. (705)526-8973.

SUCCESS, One of Canada's fastest growing companies seeks one or two self-motivated people in your area who desire income potential in excess of $750 weekly. Be your own boss and market our exclusive designer accessories in your own aea. Expansion available. Call us for full details (416)756-2111 or (416)756-7796.

RETIRING - Quick Sale. Four commercial rental units with potential. Park-like setting, one-third acre. Growing area. Central. Columbia River. Clear title. Box 3145, Castlegar, B.C. V1N 3H4.

BE INDEPENDENT! If you are ambitious and looking for a career that is highly profitable and fun, Call (416)827-2660. MA CHERIE Home Fashion Shows Est. 1975.

RV HAULING - Exceptional opportunity can be yours in the challenging and rewarding field of RV hauling. Good opportunity for expansion. $165,000. Includes business, licences, equipment and training, if necessary. Serious inquiries only. Station C, Box 3837, Hamilton, L8H 7R6.

REAL ESTATE FOR SALE

FISHING SPECIAL! 3 day Lake Nipissing weekend $52.50 per person daily. Includes housekeeping cottage, boat, motor, gas, oil. 4 persons per cabin. (705)763-2146.

FOR SALE

$$ LIQUIDATION $$ Buildings priced for immediate disposal. All items in stock. 30x40x14 $3,800; 40x60x14 $5,990; 50x80 $11,260; 70x120 $27,900. Various sizes available up to 120ft. wide. Factory direct clearance. Serious buyers only. All buildings priced for immediate delivery. Call toll free 1-800-387-2115, or 1-416-858-2446.

STEEL BUILDINGS, genuine savings, straight walls. Beat upcoming price increase. These buildings are all steel and are of the finest quality. Phone 1-800-267-9432.

BUILDINGS - Save Thousands while steel supply lasts - Summer Clearance - We over-estimated and are clearing out excess stock - All steel & wood/steel types - Paragon 24 hours, 1-800-263-8499.

FLEA MARKET. Smiths Falls, every Sunday. Year round. 9 am - 5 pm.65CorneliaSt.East. (613)283-8448. 100 stalls. Something for everyone. New, collectibles, crafts, antiques. Dealers welcome.

"SUMMER SELLEBRATION" on steel buildings from Miracle Span. No gimmicks, just solid value for your money. Example: 50x80 $10,995. Call toll free 1-800-668-5106.

SAVE Your CARPET. 2-step guarantees removal of urine stains/odours from carpets/upholstery. Write for free brochure #410. Trade-All Corporation, 62 LePage Court, Downsview, Ont. M3J 1Z9.

MONTREAL MILITARY SURPLUS: Work Shirts $2.75, Work Pants $3.50, Work Boots $15. Send $3 for catalogue (reimbursement 1st order). Military Surplus, Box 243, St. Timothee, Quebec. J0S 1X0.

How to play popular PIANO & ORGAN. New home study course. Fast, easy mothod. Guaranteed! Also for electronic keyboards. For FREE information write: Popular Music Systems, Studio #9, 3284 Boucherie Rd., Kelowna, B.C. V1Z 2H2.

TRAMPOLINES: 14' diameter "Fun Spot" $660. Warranty. Money-back guarantee. Mail order and join the many who've saved hundreds of dollars. Delivery 4 days. Call Trampos Inc. tollfree 1-800-387-6214.

BARN CLEANER replacement chain - Pintle & Super Tough $8.45 per ft. We repair and delivery cleaners manufactured by HUSKY Farm Equipment, Alma, Ont. (519)846-5329.

SUPER SPECIALS on Steel Buildings: Save up to 40% on Quonsets. Straight walls. Garage Packages and Mini sizes. Caulking, nuts and bolts included. Available in widths 10' - 80' - any length - various heights. Galvalume or coloured. Call our factory PIONEER/ECONOSPAN 1-800-668-5422(24 hours).

FARM NOTICE

ELDER'S GRAIN at Prescott Terminal, now giving fall prices on barley, oats, soybeans, corn and canola. For all your pricing and delivery arrangements call (613)925-5995. (Collect).

PERSONAL

ADOPTION/PREGNANT? Loving couple would desperately like to make a home for your unborn child. Working with Government Licenced Agency. Call collect: (416)731-4307.

COMING EVENTS

"There's One in every crowd". Young peopie six to 18 years who do outstanding good deeds are eligible for nomination as Ontario Junior Citizens of the Year award. Contact this newspaper for details.

Maple Leaf DOLL CLUB Seventh Annual Doll Show & Sale. Sunday Sept. 11, 10 a.m. to 4:30. Preston Arena. Hamilton Street, Cambridge. Over 40 dealers. Refreshments. Largest show in Ontario. Information (519)653-5756.

TRUCKS

New and used trucks available w/ steady year round contracts. Low interest rates, 12.9% and up O.A.C. Good selection of makes and models. Minimum investments, $10,000. Phone Transpo 1-800-663-5166.

Hallville 613-989-2589

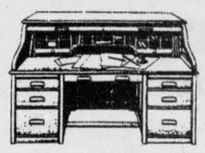

Robert Rupert Cabinetmaker

"I work with wood"

Call before 7am or after 7pm

RR2, Mountain

1988 Plowing Matches

sponsored by Ottawa Carleton Plowmen's Association

Junior Plow Person Coaching and Plowing Competition
Friday, September 2, 1988

Ottawa Carleton Match
Saturday, September 3, 1988
at Patterson's Berry Farm
On Boundary Road and Cooper Hill Road
Registration commences at 10am
Horse and Tractor Classes, Antique Classes
Refreshements will be available, come and spend an enjoyable day

Banquet will be held in Lions' Den, Metcalfe
Saturday, September 3, 1988
commencing at 7:30pm, tickets: $12

R. William Lyon Box 929, Winchester, K0C 2K0

CHARTERED ACCOUNTANT **613-774-2620**

Providing services in:

AUDITING
TAXATION: Personal, Corporate, Farm
ACCOUNTING: Small and medium-sized business
BOOKKEEPING: Computer generated financial statements, monthly, quarterly, annually
PAYROLL: Computer generated including payslip, receiver General Report, T-4s

---

Help Wanted

Support workers needed

to care for the well elderly. Noon until 8:30pm shift and night shift. Work steady hours, no experience required.

Crysler Residence
987-5562, Crysler

Metcalfe Golf Course

We are suffering from back to school fever and

require workers

for course maintenance, pro shop and restaurant. Part-time and full-time

Call 821-2701 for interview

HOLMES BAKERY
484 Main Street, Winchester
774-2494

- BREADS
- BUNS
- DANISH PASTRIES
- PUFF PASTRIES
- DONUTS
- COOKIES
- ALL OCCASION CAKES
- COOKIE CLUB FOR KIDS

Open Tuesday thru Saturday, 8am-5:30pm
Friday, 8am-7pm
Free delivery for seniors in Winchester.

WARD MALLETTE
Chartered Accountants
547 ST. LAWRENCE, WINCHESTER
Telephone 774-2854

RENT-ALL

NOW RENTING

Hammer Drills	Scaffolding	Pressure Washers
Concrete Mixer	Floor Sanders	Post Hole Auger
Cement Saw	Wallpaper Stripper	Power Tools
Ladders to 40'	Mowers	Chain Saws
Cement Trowel	Brush Cutters	Grinders
Tamper	Stepladders	Jacks
Vibra Plate	Rototillers	Etc., etc.

(Cash deposit and ID required)

RENT-ALL
446 Main St. East, Winchester
Call 774-2514

Taylor & Taylor
Chartered Accountants
P.O. Box 1059, Prescott, Ontario, K0E 1T0
613-925-5092

Providing services in:

Audit	Tax
Bookkeeping	Financial Planning
Accounting	Consulting

to businesses, farms, individuals and non-profit organizations

---

The Furniture Loft
HOME • OF • FINE • FURNISHINGS

requires

Salesperson
at Winchester location

Full-time or part-time position available. Apply in writing stating experience and qualifications to:
Box 63, Finch, Ontario
K0C 1K0

Francois Menard
Auctioneer
RR2, Embrun Tel. 443-5073
AUCTION SERVICE

H & R BUILDING PRODUCTS

Lumber • Roofing Materials • Windows • Doors
Insulation • Vinyl Siding • Flooring

For Free Estimates Call

JOHN HARKIN 774-2111 WINCHESTER
or
KEVIN REOCH 774-2687 WINCHESTER

Eastern Ontario Painting & Decorating

Stephen Patenaude
Box 634, Chesterville
448-3685

---

the co-operators
Insurance Services
Lyle & Sandi Smith
Sales Representatives
Life, Auto, Home, Commercial, Farm
29 King St., P.O. Box 537
Chesterville, Ont., K0C 1H0
Bus.: 448-3300

R.M. ALUMINUM
258-3740

SIDING
ADDITIONS
RENOVATIONS
CONSTRUCTION

Over 15 Years Experience

ROGER MEUNIER

Crested Caps, Hats, T-shirts, Golf Shirts, Sweats

SportVision
Steve Summers
613-774-3408
613-722-2424

Workwear Shirts, Pants, Coveralls, Uniforms

Bonwitt Jackets: Company, School, Team

NOTICE

TOWNSHIP OF WILLIAMSBURG

LIST OF ELECTORS

Please be informed that the Preliminary List of Electors will be posted in my office on September 6th, 1988.

Any person wishing to inspect the said list may do so during regular office hours.

The last day for filing of applications for revisions is October 17th, 1988

Signed: **Mike Waddell**
Returning Officer

Farm Equipment Mechanic Required

Must have at least 2 years experience. Preferably licenced mechanic or someone well advanced in Farm Equipment Apprenticeship Program.

Please apply to:
Ron Annable, Eagle Farm Equipment
RR4, Winchester, Ont., 774-2677

Case IH
Eagle Farm Equipment
R.R. 4, WINCHESTER, ONT. K0C 2K0 Hwy. 43. 1½ miles east of Winchester (613) 774-2677

CONSEIL DES ÉCOLES SÉPARÉES CATHOLIQUES DES COMTÉS DE
Stormont, Dundas & Glengarry
COUNTY ROMAN CATHOLIC SEPARATE SCHOOL BOARD

St. Joseph's Secondary School

New Registration for September 1988

Counsellors will be available at the school on the following days to register new students for the 1988-89 school year.

Thursday, September 1, 1988
Friday, September 2, 1988

From 9am to 2:30pm each day

NOTE: Please call 932-0349 for an appointment

Ronald Eamer, Chairman
Gilles Metivier, Director of Education

Bruce MacPhee
Chairman, English-Language Education Council

CONSEIL D'EDUCATION DES COMTES DE
Stormont, Dundas & Glengarry
COUNTY BOARD OF EDUCATION

North Dundas District High School
RR3
Chesterville
K0C 1H0
(613) 448-2328

Back to school

Students planning to attend North Dundas District High School are reminded that all school buses will run on schedule Tuesday morning, September 6. Registration procedures will begin at 9:00 am. The buses will leave to return the students home after registration procedures have been completed. Students will not require lunch.

Textbooks and supplies

On Tuesday morning, lockers will be assigned and combination locks will be available for purchase at a cost of $3.00. Textbooks will be distributed by individual subject teachers on Wednesday, September 7.

Late Registration

The school will open from 10am to 3pm on Thursday, September 1 and Friday, September 2 and for students who plan to enrol in North Dundas for the 1988-89 school year but have not yet completed an application form.

TOWNSHIP OF WILLIAMSBURG

MUNICIPAL DRAINAGE TENDER CALL

Sealed Tenders, clearly marked as to contents, will be received by the undersigned up to 12:00 noon, Wednesday, September 21st, 1988 for the maintenance of the Schwerdfeger Drain

Approximate Quantities:
14,780 Linear Feet of Maintenance
Complete Fence Restoration
10.8 Acres Close Cut Clearing

Tenders must be filed on the forms provided and accompanied by a Certified Tender Deposit Cheque, in the amount specified, payable to the Township of Williamsburg.

Tender forms, including plans and specifications may be obtained from the undersigned during normal business hours.

Lowest or any tender not necessarily accepted.

Mike Waddell
Clerk-Treasurer
535-2673

35c

Warranty Person

Grade 12 education required. Responsible for processing and management of warranty claims. Some typing required. Responsible for inventory tagging. Responsible to the service manager.

Please apply to:
Ron Annable
Eagle Farm Equipment
RR4 Winchester, Ont. 774-2677

Case IH
Eagle Farm Equipment
R.R. 4, WINCHESTER, ONT. K0C 2K0 Hwy. 43. 1½ miles east of Winchester (613) 774-2677

Millie Maid

serving your area

Would you like your home to sparkle?
(And have more time with your family?)

Light cleaning available

- weekly, bi-weekly, monthly
- also special occasions
- insured, bonded maids, experienced
- residential

Call today for free estimates

443-3560

Real Estate

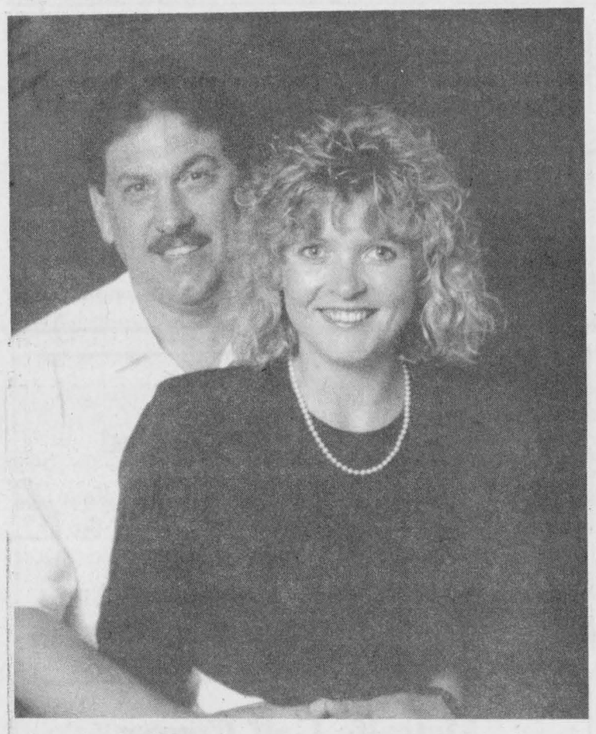

Hutt — Harper

Herman and Kathleen Hutt are pleased to announce the forthcoming marriage of their youngest daughter, Valarie Lorraine, to Terrence Jeffrey, the son of Dorothy Harper of Ottawa, Ontario. Wedding to take place at Winchester United Church on Sept. 3, 1988 at 4pm. Open reception to follow at Winchester Community Centre.



Hall — Oattes

Don and Elaine Hall, of Edwards, Ont., are pleased to announce the forthcoming marriage of their daughter Kimberly Ann to Kevin Ross, son of Claude and Gloria Oattes of Foresters Falls, Ont. Wedding to take place on Sept. 24, 1988 at St. Andrews United Church, Metcalfe, Ont.

FOX FIRE RIDGE

EXCLUSIVE ESTATE LOTS

15 sizes of treed lots, ½ to 1½ acres. High and dry, build your own or we'll build for you. $23,000 and up.

For further information call Ken or Vicky Straby

774-2005

Super value for the growing family



$89,900

Chesterville, high ranch bungalow, 3 plus 3 bedrooms, 2 baths, California eat-in kitchen. Alan LaPierre, 448-3306. R654.

Alan LaPierre
448-3306
Residence

Century 21
McIntosh & Proulx
REAL ESTATE LIMITED

504 Main St.
Winchester
774-3990

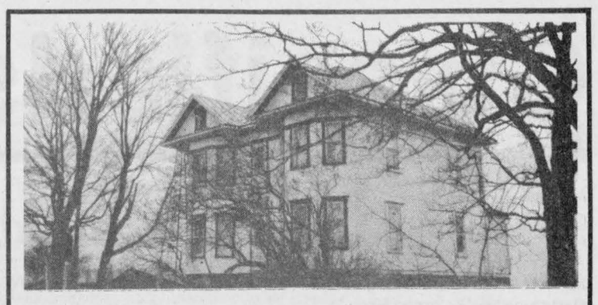

Open house, 1-3pm, Sun., Sept. 4

UNION STREET, BERWICK. 4-bedroom Victorian on 1-acre lot, new kitchen, original wainscotting, hardwood floors, renovated and ready. $105,900.

ROYAL LEPAGE

Velma Delahunt
733-6711

ROYAL LEPAGE R.E.S. LTD., 737-9988

Can Corp Financial Services

First and second mortgages are made easy with Can Corp

Tired of delays and uncertainty?
Give Can Corp a call —

We offer...
- **Telephone approvals**
- **Cash in 24 hours**
- **Refinance/purchase of property**
- **all types of properties in all areas**

230-9026

CAN CORP

Can Corp Financial Services Ltd.
221 Laurier Ave. E,
Ottawa, Ontario K1N 6P1



Century 21
McIntosh & Proulx
Real Estate Ltd.
Winchester 774-3990

We know the neighborhood.
"It's our neighborhood too!"



Edna Giles
774-3946

Barbara Guffroy
774-2746

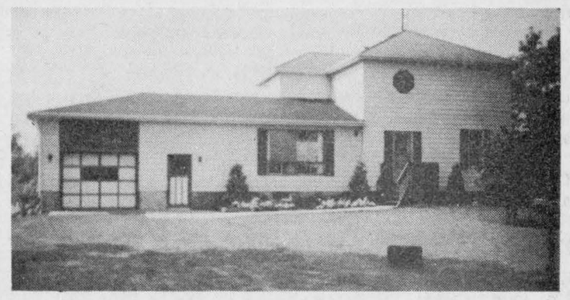

HOME FOR SALE - PRIVATE

BRINSTON AREA

5 miles north of Hwy. 401, on County Rd. 18, near Dixons Corner. Immediate possession. 3-bedroom country home with 1-1/2 car garage on 1.4 acres, new electric furnace, 200 AMP service, eat-in kitchen, family room, living room, main floor laundry room, tastefully decorated, priced to sell, $68,000 - FIRM. Call 613-448-2314 during business hours. Evenings call 519-941-8606 or 519-941-9716.

ORBIT REALTY LTD.
REALTOR

STOP! LOOK! ONLY $44,900. 2 bedroom 1½ storey home in village of Berwick. All redone inside and out with vinyl siding, new kitchen cupboards, all new rugs, patio door off living room. Great buy. Call Gary Burns 448-3573. W-261-SB.

COMMERCIAL PROPERTY IN CHESTERVILLE. 3 bedroom residence rented at $450 plus Bake Shop outlet rented at $350. $68,900. Call Linda Bradley 448-2578.

SMALL TOWN LIVING $49,900. Three bedroom stone bungalow, 35 minutes to Ottawa. Wood stove in living room, finished rec room. Low taxes and heat costs. Five appliances included. Single attached garage. Call Henry Post 448-2759. W-240-B.

100 ACRES GOOD LAND. Three bedroom double brick home, nicely renovated, lots of outbuildings. Ready for your inspection. Call today. Chuck Barkley 448-3660. W-194-F.

WITH US, YOU ARE NUMBER 1

520 St. Lawrence Street, Winchester

774-2857 or 445-3608

Chuck Barkley	448-3660	Henry Post	448-2759
Linda Bradley	448-2578	Wanda Faris	445-3431
Gary Burns	448-3573	Larry Stevens	774-3663
John Roosendaal	774-3351		

Century 21
McIntosh & Proulx
504 Main Street REAL ESTATE
Winchester LIMITED
774-3990



MLS
Direct access to the Ottawa market
821-3972

THIS WEEK'S FEATURE HOMES:



$116,900
Kenmore, 3-bedroom Hi-Ranch, finished rec room, double garage, half acre lot. Sparkling new quality. R646 **Linda Fisher, 821-3774.**



$59,900
3-bedroom home on 6 acres, near Williamsburg, small barn, good hobby farm. R641 **Barb Guffroy, 774-2746.**



$45,000
Finch, affordable 3-bedroom village home, new kitchen, gas furnace, garage. Immediate possesion. R583 **Aline Foubert, 821-3393.**



$149,900
East of Morewood, 5-bedroom, original woodwork, main floor family room, with woodburning stove. R655 **Edna Giles, 774-3946.**

Gold Medallion Awarding Winning Office '85, '86, '87

Century 21
McIntosh & Proulx
504 Main Street REAL ESTATE
Winchester LIMITED
774-3990



MLS
Direct access to the Ottawa market
821-3972



CASTOR ESTATES, KENMORE

Four new model homes ready for occupancy

OPEN HOUSES
Sunday, Sept. 4 and Monday, Sept 5
2 - 4 p m

Hi Ranch	$116,900	Bungalow	$125,900
Riviera Side Split	$123,900	Split Level	$127,900

All with double garages and decks, ½-acre lots with underground hydro, telephone and cable

Linda Fisher, Sales Rep, 821-3774

The Carleton Board of Education
Continuing Education Fall 1988 Classes

Manotick Public School
Bridge Street, Manotick

Babysitting - 7:00-9:00,Mon.,6 wks.,$27, Supplies $2.50,(Max.20)
Cake Decorating - 7:30-9:30,Mon.,8 wks.,$36,Supplies $25,(Max.20)
Cake Decorating with Buttercream Icing - 9:00-3:30,Sat.,Nov.19,$38,Seniors $15
Stencilling - 10:00-3:00,Sat.,Nov.12,$25, Seniors $7

North Gower/Marlborough P.S.
North Gower, Ontario

CPR (Heart Saver) - 7:00-10:00,Tues. &Wed.,Oct.18&19,$20
Co-ed Fitness - 8:00-9:00,Tues.&Thurs., 10 wks.,$45
Ladies Fitness & Dance - 7:00-8:00, Tues.&Thurs.,10 wks.,$45

Osgoode Township High School
Metcalfe, Ontario

Co-ed Fitness - 8:00-9:00,Mon.&Wed.,10 wks.,$45
Colour Co-ordinated Cosmetics - 7:30-9:30,Tues.,3 wks.,$17,Supplies $3,(Max.8)
Computers - Word Processing (Macwrite) - 7:30-9:30,Wed.,6 wks.,$33,Supplies $7,(Max.12)
Computers - Wordstar Introduction - 7:30-9:30,Tues.,8 wks.,$36,Supplies $5, (Max.15)
CPR (Heart Saver) - 7:00-10:00,Mon.& Wed.,Oct.3&5,$20
Dog Obedience I - 10:-11:00,Sat.,10 wks.,$22,Supplies $15,(Max.20)
Dog Obedience II - 11:00-Noon,Sat.,10 wks.,$22,Supplies $15,(Max.20)
Drawing & Painting for Children - 11:00-12:30,Sat.,8 wks.,$27,Supplies $5
First Aid - 7:00-10:00,Mon.&Wed.,3 wks., Starts Oct.17,$35,(Max.20)
Fun with Flowers - 7:30-9:30,Tues.,6 wks.,$27,Supplies $30
Hand Spinning - Introduction - 7:30-9:30,Mon.,8 wks.,$36,Supplies $12, (Max.20)
Home Gardening & Landscaping - 7:30-9:30,Wed.,6 wks.,$27
Improve Your Written Communication Skills - 7:30-9:30,Tues., 6 wks.,$27
Knitting - Beginner & Advanced - 7:30-9:30,Tues.,8 wks.,$36,Supplies extra
Ladies Fitness & Dance - 7:00-8:00, Mon.&Wed.,10 wks.,$45
Light Hearted Cooking - 7:00-9:30, Wed.,5 wks.,Starts Oct.5,$40/single, $65/couple
Oil Painting - Beginner - Advanced - 7:30-9:30,Wed.,8 wks.,$36,Supplies extra
Pottery for Adults - 7:30-9:30,Thurs., 8 wks.,$36,Supplies $5
Pottery for Children - 9:30-11:00,Sat., 8 wks.,$27,Supplies $5
Quilting - Block by Block - 7:00-9:00, Wed.,10 wks.,$45,Supplies extra
Small Engines - 7:30-9:30,Wed.,6 wks., $27,(Max.15)
Special Occasion Makeup - 7:30-9:30,Tues.,3 wks.,$17,Supplies $3,(Max.8)
Stained Glass I - 7:00-10:00,Tues.,6 wks.,$40,Supplies extra
Stained Glass II - 7:00-10:00,Thurs.,6 wks.,$40,Supplies extra
Stencilling Workshop - 10:00-3:00,Sat.,Oct.15,$25,Seniors $7
Tae Kwon Do - Beginner - 7:00-8:00,Tues.&Thurs.,10 wks.,$45
Tae Kwon Do - Intermediate - 8:00-9:00,Tues.&Thurs.,10 wks.,$45
Tae Kwon Do - Advanced - 9:00-10:00,Tues.&Thurs.,10 wks.,$45
Take the "Ouch" Out of Business Writing - 7:30-9:30,Wed.,6 wks.,$27
Welding - Combination - 7:30-9:30,Tues.,8 wks.,$44,Supplies $30,(Max.8)
Your Seasonal Palette - 7:00-10:00,Tues.,3 wks.,$25,Supplies $3,(Max.8)

Rideau Valley Middle School
Kars, Ontario

Co-ed Fitness - 8:00-9:00,Tues.&Thurs.,10 wks.,$45
Ladies Fitness & Dance - 7:00-8:00, Tues.&Thurs.,10 wks.,$45

PLEASE NOTE:

The telephone number for interest course registration is **727-1986** not 721-1986 as listed on page 30 of the Fall Guide. We regret any inconvenience this may cause.

Unless Otherwise Stated, All Classes Start The Week Of September 19, 1988

Registration

By Phone	Using VISA/MasterCard call 727-1986 from 9 a.m. to 5 p.m. daily, August 31 to September 2 and September 6 & 7.
In Person:	August 31 & September 1, and September 6 & 7, from 7 to 9 p.m.
Osgoode -	At Colonel By Secondary School, 2381 Ogilvie Road, Gloucester
All other schools -	At Sir Guy Carleton Secondary School, 55 Centrepointe Drive, Nepean, (next to Nepean City Hall)
At the schools	At the school where your course will be held on Tuesday, September 13, from 7 to 9 p.m. Phone, mail-in and in-person registrations by September 7 will take priority over personal registrations at the schools.

For further information call Continuing Education - 596-8225

Regional Realty Ltd. Realtor
1111 Carling Ave. (at Holland)
Ottawa, Ont.
725-2103

REGIONAL



Janet Neumann



4158 Alfalfa St.
Vernon
Immaculate 3 year old brick bungalow, fireplace, large landscaped lot, finished lower level. Many extras. Call today.
$129,900
OPEN HOUSE
Mon., Sept. 5
1:00 - 4:00pm
Janet Neumann
821-3063



2704 Bekkers Court
Metcalfe
Entertaining made easy, 2 storey, 4 bedrooms, fireplace, oak throughout, immediate possession.
$159,900
OPEN HOUSE
Mon., Sept. 5
1:00 - 4:00pm
Janet Neumann
821-3063



4131 Lafortune Dr.
Vernon
Country comfort, main floor family, garage, 3 bedrooms, dining room, oak kitchen and more. Call today.
$129,900
OPEN HOUSE
Mon., Sept. 5
1:00-4:00pm
Janet Neumann
821-3063



1321 Highgate Rd.
Parkway Park
Immaculate semi, new kitchen, roof, windows, large yard, close to shopping, schools, recreation and transportation.
$119,900
OPEN HOUSE
Sun., Sept. 4
1:00 - 4:00pm
Janet Neumann
821-3063



4081 Lafortune Dr.
Vernon
Executive split high ranch, 1,980 sq. ft. of fabulous living space, main floor family 26'x22', fireplace, double garage and more.
$149,900
OPEN HOUSE
Mon., Sept. 5
1:00-4:00pm
Hostess:
Janet Neumann
821-3063



2715 Bekkers Court
Metcalfe

BOOTH
Grant Booth Real Estate Broker

GRANT BOOTH REAL ESTATE
SOUTH MOUNTAIN
989-2636
IROQUOIS PLAZA
652-2181



RETIRE TO IROQUOIS: Vacant 3-bedroom bungalow, easy walking distance to plaza. Eat-in kitchen, dining room, rec room, attached garage. Well landscaped lot backs onto park. $85,800. MLS JACQUES E. ASSELIN, Sales Rep, Office 652-2181 or home 652-2246.

SANDY CREEK RD: (8km south of South Mountain) This 4-bedroom home is sitting on over 4 acres, circular drive, mature hedge for privacy. Older 30'x60' building ideal for garage/workshop or barn. Home features eat-in kitchen with walk-in pantry, dining room, small office, recent living room addition, recent roof. $68,800. MLS. JACQUES E. ASSELIN, Sales Rep, office 652-2181 or home 652-2246.

IROQUOIS PLAZA: Vacant retail space, ideal for small boutique or business office. For Sale or Lease.

MOBILE HOME: Affordable living in this 2-bedroom 12' x 60' mobile which must be moved (wheels & hitch on). Front eat-in kitchen with pantry, recent quality carpeting, 4 appliances included. $10,500. MARG BOOTH, Associate Broker, 989-2636 anytime.

Jr. Farmers host Olympics at Ex

by Theresa Ruiter

OTTAWA — On Aug. 28 the Zone One Junior Farmers' hosted the Agriculture Awareness Day at the Super Ex '88 in Ottawa. The day started with a breakfast compliments of the CCE, and the program commenced at 12:30pm in the Cattle Castle.

Activities included in the Farmers' Olympics were round bale rolling, stook building, tire changing, obstacle course relay, hay bale throwing and fence building. Hal Botham of CJET acted as the master of ceremonies for the Farmers.

The Farmers' Feud was of interest to many spectators as teams competed to correctly answer questions on agriculture.

The questions were both interesting and thought provoking which led to many positive comments from spectators on how much information had been passed along.

Thanks to Steve Puddicombe of CBC Radio-Agri-Report for acting as the show host of Farmers' Feud.

The final segment of the program was the exhibits. Seven of the 10 counties which make up zone one displayed an exhibit on various aspects of agriculture including: maple syrup production; waste management; computers on the farm; farm fresh orchards, gardens, etc; cost of machinery; humane treatment of livestock; percentage of food dollars farmers receive; the problem of overproduction and free trade.

These unmanned exhibits were on display in the Cattle Castle from Aug. 23-28. The exhibits were judged by Elizabeth Forbes and Len MacGregor of KCAT in Kemptville.

The top five county exhibits were Russell, Stormont, Leeds, Dundas and Grenville.

The teams competing were made up of four people from each county. The overall champions were Glengarry County, winning the round bale rolling, fence building and stook moving events. Bale throwing and obstacle course was won by Prescott and tire changing by Grenville. Farmers' Feud champs were Dundas County. Glen Edwards of Russell won the individual bale throwing.

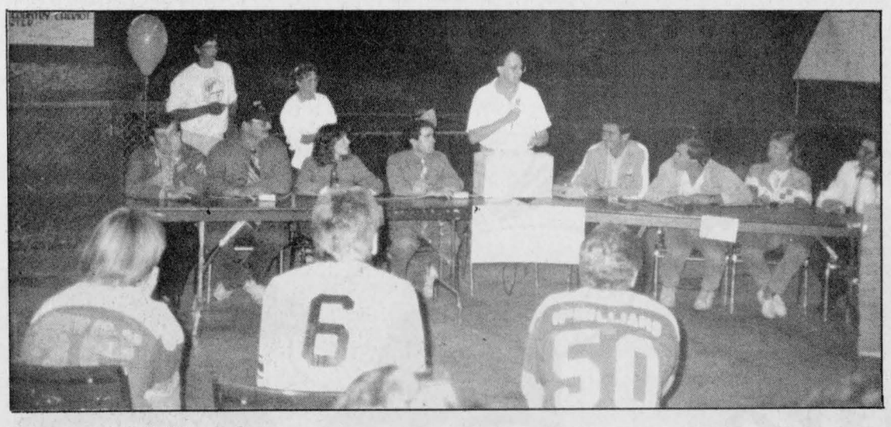

Farmers' Feud

Teams from Stormont and Russell Counties vied against each other during the Farmers' Feud held at the Central Canada Exhibition in Ottawa. Pictured at the table from left, Tony Buiting, Jeff Waldroff, Bonnie Stewart, Henry TePlate (Stormont County), show host Steve Puddicombe, Glen Edwards, Theo Van Munstern, Colleen McFadden, Wyatt McWilliams (Russell County).

Courtesy photo

Kusins active during summer

WINCHESTER — Usually the summer is a quiet time for Kuntry Kusins square dancers. However, this year has been a busy one. We have been involved with celebrations in Chesterville and Winchester.

On Sat., July 2 we took part in the Chesterville parade marking their 150th year by square dancing on a float. This was a new experience for us, but a very enjoyable one. We visited Chesterville again on Sat., July 3 and demonstrated the fun and pleasure of modern square dancing at the park.

In the Winchester centennial parade on Sat., July 30 we again danced on a float throughout the 2.8 km route. In spite of the heat we had a great time.

Fri., Aug. 5 was Lions Day of the centennial week, so once again we were asked to dance at the Centennial Park. At all of these events we were pleased to have our regular caller, Graham Ingram from Ottawa.

On Aug. 9 we held an open dance in the Winchester Community Centre with dancers coming from many neighboring clubs and many miles - travelling the farthest was a couple from British Columbia.

All of these summer activities have proved that "square dancing is friendship set to music".

Fall start-up

Our club will be dancing again this fall, weekly on Tuesday evenings at North Dundas High School. We extend a warm welcome to new and experienced dancers to join us. If you have any questions contact any member of our club.

First night is a free evening - Tues., Sept. 13, 8pm, at North Dundas. So, get your partner, bring another couple and join us there.

To marry

MORAND — WINTERBURN

Denis and Jeanette Morand are happy to announce the marriage of their daughter Catherine to Ralph Winterburn.

The wedding will take place Sat., Sept. 3 at 3pm in the United Church, Metcalfe. A reception will be held following the ceremony at the Royal Legion Branch 627, Greely, Regional Road 8, at 8pm.

Everyone welcome.

Navan woman wins Western Show trophy

CHESTERVILLE — Dianne Deschamps of Navan was the overall winner at the Chesterville Fair Western Horse Show Saturday, claiming the high point trophy on the strength of a first place finish in the pole bending competition.

Deschamps, aboard Gee Whiz Pearson, also recorded a second place finish in the pick up race, and third place in both the dash for cash race and barrel competition. She was also third in the relay race, teaming up with Robert Lalonde of Ottawa.

A total of $4,069 in prize money was handed out, as riders from Eastern Ontario competed in nine events.

Local riders Nancy Perry and Debbie Heuff, both from Morewood, teamed up for a second place finish in the pony express run.

Perry, riding Red, was fourth in the exchange rider run, pole bending, and dash for cash event.

Heuff, riding Sugar High Duffy, was second in the flag race.

Individual event results are as follows:

Barrels: first, Luc Menard, Alfred (Angel Smooth); second, Joanne Trudeau, Quyon, Que. (Pickering Pete); third, Diane Deschamps, Navan (Gee Whiz Pearson); fourth, Lynn Maisonneuve, Gatineau, Que. (Moon Manner); fifth, Alliette Leduc, Embrun (Bob Buster).

Flag Race: first, Lynn Maisonneuve, Gatineau (Moon Manor); second, Debbie Heuff, Morewood (Sugar High Duffy); third, John McTeer, Cumberland (Angel Smooth); fifth, Karen Lalonde, Ottawa (Chic's Gill).

Dash for Cash: first, Luc Menard, Alfred (Angel Smooth); second, John McTeer, Cumberland (Junior); third, Dianne Deschamps, Navan (Gee Whiz Pearson); fourth, Nancy Perry, Morewood (Red); fifth, Larry Simzer, New York (Bull's Bandit).

Pole Bending: first, Dianne Deschamps, Navan (Gee Whiz Pearson); second, Joanne Trudeau, Quyon (Pickering Pete); third, John Harrison, Quyon (Spring Brock's Poco); fourth, Nancy Perry, Morewood (Red); fifth, Ken Taylor, New York (dial a Spur).

Keyhole Race: first, Alliette Leduc, Embrun (Bob Buster); second, Laurie Mack, Gatineau (Babe's Tinker Gal); third, Karen Lalonde, Ottawa (Chic's Gill); fourth, Angus Maisonneuve, Gatineau (Power Wave); fifth, Mark Maisonneuve, Gatineau (Riding High).

Relay Race: first, Ronald Brouseau and Rene Prudhomme, Gatineau; second, John McTeer and Michael Dejardins, Carlsbad Springs; third, Dianne Deschamps, Navan and Robert Lalonde, Ottawa.

Pickup Race: first, Luc Menard, Alfred; second, Dianne Deschamps, Navan; third, John McTeer, Cumberland; fourth, Rene Prudhomme, Gatineau; fifth, Ronald Maisonneuve, Gatineau.

Exchange Rider: first, Lynn Maisonneuve, Gatineau; second, Ronald Maisonneuve, Gatineau; third, Angus Maisonneuve, Gatineau; fourth, Nancy Perry, Morewood; fifth, Rene Prudhomme, Gatineau.

Pony Express: first, Rene Prudhomme and Ronald Maisonneuve, Gatineau; second, Nancy Perry and Debbie Heuff, Morewood; third, Michael Desjardins, Carlsbad Springs and John McTeer, Cumberland, Ont.

Joanne Whittaker School of Dance



Ballet and Jazz Registration
Saturday, September 10
10:00am-2:00pm
at JOEY'S DANCEWEAR SHOP
behind the Stage West, in Mountain
Children, teens and adults
Beginner, intermediate, advanced levels
989-2335 or 989-2638

Special of the Week
1986 Ford Aerostar XLT
7 passenger, burgundy and silver metallic two-tone, air conditioning, front and rear power windows and locks, cruise control, tilt steering, electronic instrumentation, auxiliary heater, privacy glass, low mileage. Stock No. 2841A.



Rick Cruickshank

Why buy new?

Grégoire AUTO 1982

Ford
Bay Street, Embrun
613-443-2985

Your Neighborhood QUALITY Plus FORD Dealer

Hours: Mon.-Fri., 9-9; Sat., 9-5

And there was light.



Hundreds of styles of domestic and imported lamps, shades, fixtures and chandeliers.
We're the nobody who undersells everybody!
SATISFACTION GUARANTEED
Lowest Prices - Highest Quality
Our customers are our best advertisement and our business reflects it!
OVER 3,000 LIGHTING DISPLAYS!

House of Lighting
300 Moulinette
or Exit 778 off 401
Long Sault, 534-2912 8 miles west of Cornwall
Mon.-Fri., 9am-9pm; Sat., 9am-6pm

Brown's Video
(Division of C. Brown Home Centre Ltd.)
Summer Video Sale
Over 2,200 VHS and Beta movies
ALL MOVIES NOW:
$1.48
Children's Movies, 48¢
Monday to Thursday
Regular price Fri., Sat., Sun.
Hours: 8-9 Mon.-Sat.; 11-6 Sun.
5217 Bank Street
South Gloucester
822-0115

Morrisburg Village Plaza
Rediscover Shopping in Upper Canada

MAIN STREET MORRISBURG COMING SOON!

We're getting ready for our new Main Street. Come on down to the Village Plaza. While you are shopping for all your "Back to School" needs take a moment to chat with our friendly merchants and their staff. If you have any ideas that you would like us to consider for our new Main Street — let any of the merchants know.

When we get finished with our renovations you'll be proud to be seen in the new Village Plaza.

Rediscover Shopping In Upper Canada

Each Day Brings Us Closer To Our Goal...
THANKS TO...PROGRESS!

North Dundas
Minor Hockey Association
presents a

'Black & White Extravaganza'

with the band 'Carnegie'

(Music of 50's, 60's and up)



TICKETS AVAILABLE FROM:

SEAWAY VALLEY IDA PHARMACY, WINCHESTER AND CHESTERVILLE
COUNTRYBOY/COUNTRYGIRL
BOB LAROSE
RON BELL
JENNIFER BRADLEY
NORM SARAULT
BOB MILTIMORE
BEV SLOAN
CAROLYN HEDGE
MICHELE FLUKE
RUBY MILTIMORE
LOUISE ARSENAULT
SUE BRISEBOIS
DEBBIE DE COOMAN
MAUREEN HEUFF
KATHY HARDY
RANDY WALKER

Sat., Sept. 10

9:00pm to 1:00am

at the Winchester Arena

Admission is only $15.00 per couple.

Join in the fun. Dress up in black and white. 'Be a penguin', 'be a panda', 'wear a tux', or 'be a jailbird'.

All proceeds going to Minor Hockey
Held in accordance with Special Occasions Permit. Age of Majority.

Ault Foods Ltd.
Winchester
Supports North Dundas Minor Hockey Association

Supporting Minor Hockey
SEAWAY VALLEY I·D·A PHARMACY
YOUR NEIGHBORHOOD DRUGSTORE®
Winchester 774-2633

Compliments of
Terry's Wash Mart
Winchester 774-2740
Supporting Minor Hockey

THE COUNTRYBOY
Main Street East
Winchester 774-3341

Mary's Restaurant
BBQ Chicken, Italian Dishes, Steaks, Pizza, Chinese Food
Winchester 774-3733 774-2001

613-774-2341
Pools • Spas • Service
Chemicals • Water Analysis and Patio Furniture
Aqua-Fun Pools
Sales: Larry Berry
Service: Bill Hoeksema
Service: John Klein-Swormink
Box 819, May St.
WINCHESTER
ONT. K0C 2K0

DOCKSTEADER BROS. LTD.
P.O. Box 120, Winchester K0C 2K0
New & Used Cars & Trucks
School Bus Service
Towing
774-2675 Carl & Glenn 774-2600

Home Circle · Home hardware · homeland furniture
Geggie's Hardware Ltd.
AND GEGGIE'S HOMELAND FURNITURE
Hwy. 31 at VanCamp Road, Winchester
774-2700

Motor Vehicle Inspection Station — Radiator Repair
JOHANSEN TRUCK & AUTO CENTRE LTD.
QUALITY and SERVICE
P.O. Box 103
Winchester, Ont.
K0C 2K0
Prop.: Dave Johansen
Tel.: 613-774-2806

The Bank of Nova Scotia
Telephone 989-2863
South Mountain

SPORTS UNLIMITED
bauer · CCM · SUPREME 2000
539 St. Lawrence Street Winchester 774-3346
135 Prescott Street Kemptville 258-5982
Edward Street Prescott 925-4556

Winchester Upholstery
FURNITURE RECOVERED
RE-STYLED AND REBUILT
Quality Workmanship
Free pickup and delivery *Free estimates*
774-2055
B. Cinnamon, 774-3412
Hours: 8am to 5pm daily, Sat., 9am to noon

Mountain General Store
Groceries, Hardware and Paint
989-2175
Supporting Minor Hockey

Radio Shack
DIVISION OF INTERTAN CANADA LTD
774-3776
Supporting Minor Hockey
510 St. Lawrence St., Winchester

Donna's
CUSTOM WINDOW COVERINGS
Donna Williams
Box 271, South Mountain, Ont., K0E 1W0
613-989-2107

WILLIS KERR CONTRACTING LTD.
Excavating • Land Clearing
Drainage • Equipment Rentals
R.R. 2, MOUNTAIN, ONT
K0E 1S0
(613) 989-5509

compliments of
Pat's Beauty Salon
Phone 774-3848

Country Girls General Store and Wool Shoppe
South Mountain 989-2865
WE CARRY:
Patons & Beehive Wool, Denault Paints, 'Videos'
Mon. to Sat., 7am-8pm; Sun., 10:30am-5:30pm

GUY FUELS LTD.
Your new independent supplier
671 ST. LAWRENCE STREET
WINCHESTER
For all your farm fuels and lubricants - home heat
Bus. 774-2655 Res. 989-3001

Wendy's
Beauty Salon and Barbershop
989-2996
His and Her Hairstyling

WEAGANT FARM SUPPLIES
Winchester 774-2887
South Mountain 989-2097
Brockville 342-0668

Compliments of
D&J Motors (Winchester) Ltd.
Supporting Minor Hockey
Home of
DOUG & JIM'S USED CARS

PRIME SPORTS INCORPORATED
OWEN SHORTT
Ontario Sales Mgr.
Sales Office:
453 Victoria St.
Winchester, Ont. K0C 2K0
Phone: 613-774-2124

SCHNEIDERS
WINCHESTER CHEESE
J.M. Schneider Inc.
694 St. Lawrence, Winchester
Telephone 774-2297
We are sponsors and supporters of Minor Hockey

Imrie Fuels Ltd.
Furnace - Stove - Diesel Oil - Gas Burner Service
Mountain, Ont., K0E 1S0
Phone 989-5692

Country Kitchen
Restaurant, Dining Lounge and Tavern
CHINESE BUFFET
Winchester 774-2417
(Licensed under L.L.B.O.)

PETRO-CANADA
RON ARMSTRONG
PETRO CANADA AGENT
Gasoline fuel, oils, lubricating oil and greases
Phone 774-2203, Res. 774-2207
Winchester, Ont.

VALLEY blues
14 King St., Chesterville
448-3678

MacDonald Feed Mill Ltd.
new-life
Inkerman 989-2003

613-774-3189
WINCHESTER AUTOMOTIVE SERVICES
Bob Van Noppen
Hwy. 43, West of Hwy. 31
P.O. Box 703
Winchester Ontario K0C 2K0

BRYAN HOLMES ELECTRIC
Winchester, Ontario
Telephone 774-3612
Quality Electrical Installations

Pedigreed Farm Seeds
HARDY SEEDS LTD.
RR1, Inkerman, Ont. K0E 1J0
W.H. Hardy, P. Ag. 613-989-5675
Grahame Hardy 613-989-2054
Soya Beans *White Beans* *Cereals*

BERNIE'S 448-2927
HOME FURNISHINGS REG'D
Main Street South
CHESTERVILLE, ONT. K0C 1H0
"Satisfaction a must with us"
CARPETS, DRAPES, FURNITURE, T.V. & APPLIANCES
FREE ESTIMATES
PROP: PIERRE & SUE ST. GERMAIN

SULLIVAN BROS. CONST.
In Business Since 1950
• Hy-hoe for ditching, manure pits, excavation
• Sand • Fill • Stone • Gravel
• Building Movers • Trucks to haul material
• Basement Installation • Septic Tank Installation
448-2332 CHESTERVILLE 448-2755

CLARENCE'S
TV • MICROWAVE • STEREO
VCR AND MOVIE RENTAL
SALES & SERVICE
Winchester 774-3666
Kemptville 258-5656

Winchester Print
A Division of 508371 Ontario Limited
Web & Commercial
Winchester 774-3186
Bud Raistrick & Maxine Baldwin
584 Main Street West, P.O. Box 416
Winchester, Ont., K0C 2K0

Drewery
PONTIAC BUICK LTD.
St. Lawrence Street, Winchester
Telephone 774-2360 or 1-800-267-7608
"The dealer you come to for price, and stay with for service."

J.R. VICE FUNERAL HOMES INC.
Winchester 774-2120
Chesterville 448-2120

BICCUM McINTOSH LTD
General Insurance
Life Insurance
613-774-2832
Winchester

Fawcett's Jewellery & Gifts
SHIRLEY FAWCETT, G.J.
Winchester 774-2205

Shadbolt's
"STEDMANS"
Main Corner, Winchester
Prop. J. Shadbolt 774-2008

Muriel's Flowers
478 Caleb St., Winchester
774-2201
30 years serving Winchester and area
Hours: Mon.-Fri., 9-5; Sat., 9-4; Closed Sundays