



Above, Castor Valley Elementary School choir sings out at Metcalfe's Education Fair. Right, CJOH-TV weatherman J.J. Clarke is surrounded by young fans as he prepares to telecast the weather from the fair. *Press Photos — Quail*

Fair climate attracts TV weatherman

Garnet Quail
News Correspondent

METCALFE— More than 400 people gathered at Osgoode Township High School on Tues., May 4, for the Metcalfe Educational Fair '93. The show, which got underway at 4:15pm continued until 7pm.

The Loeb mobile barbecue was set up in the school's courtyard during the fair and hot dogs, hamburgers and soft drinks were sold with all profits realized from food sales earmarked for CHEO.

Displays by St. Catherine's Separate School, Metcalfe Public School, Community Christian School, Castor Valley Elementary School and Osgoode Township High School were mounted in various classrooms in the high school.

They were set up to showcase the talents of students at the five schools. Displays were also decorating the entrance foyer by CHEO, the high school band, the Ottawa-Carleton Youth Services Bureau and the Osgoode Township Youth Committee.

Outside, in the courtyard, a stage had been assembled to serve as a site for song and dance presentations by the schools. Each school had a 15 minute time slot starting at 5:30pm.

The fair culminated with a mass choir directed by Michel Farant of Castor Valley Elementary and accompanied by Laura Dykstra of OTHS.

CJOH-TV weatherman J.J. Clarke was on hand to broadcast his forecast from the fair and he had a large number of young fans crowded around him eager to share his 'spotlight'.

WINCHESTER PRESS

Wed., May 12, 1993

Parading cadets grilled and drilled

Garnet Quail
News Correspondent

GREELY— The 2951 Greely Army Cadet Corps underwent its 16th Annual Inspection on the evening of Thurs., May 6 at the Greely Legion facility.

The 7pm ceremony was an opportunity for the cadets to show family and friends some of the training, drills and exercises they have undertaken and mastered during the past year.

The inspection took the form of parade, drill and demonstration activities on the parade square as well as an awards presentation. More than 100 spectators were on hand for the outdoor ceremonies.

Static displays had also been set up inside the gymnasium to be admired following the parade square portion of the program.

The inspection was conducted by L/Col. A. Smith, Commanding Officer at Canadian Forces Station Leitrim.

He commended the corps saying, "I wish to sincerely thank you for the invitation to conduct your inspection. I certainly commend the attention to detail shown by each and every member of the corps and the involvement of the dedicated personnel responsible for your training throughout the years.

"I wish the very best in all future endeavours to the cadets leaving the program and continued success to those who will be returning next year."

The following awards were presented to members of the corps during the parade square ceremony: Best 1st Year Cadet, D. Murray; Best 2nd Year Cadet, Cpl. Tammy Hitsman and M/Cpl. Jen Boland; and Best 3rd Year Cadet, Sgt. Jason Publicover.

Three cadets: L/Cpl. Andrew Torrance, Cpl. Graham Torrance and M/Cpl. Jen Boland; received the Best Dressed Award. The Best Shot, Ottawa Garrison was Warrant Officer Adam Brooks.

The Padre's Award — given to the cadet who is always willing to give 150 per cent — went to M/Cpl. Michael Stuart and Cpl. Jonathan Stuart. The Gold Star — the highest award in the cadet program — went to Sgt. Melanie Humphries, Warrant Officer Gary Stuart and Sgt. Kerry Phillips.

The Training Officers Award went to Sgt. Lynette Smith and the Commanding Officers Award— to the person who can best be termed a 'true cadet'— was picked by Drill Sergeant-Major, Sgt. Daryl Smith.

The Legion Medal, awarded to the overall best performer in the unit, went to Warrant Officer Gary Smith.

It was also announced that the new Regimental Sergeant Major will be Master Warrant Officer Sheila Hash.











Cadets marched proud at their annual inspection (clockwise from top): a top gun shows his stuff during a stripping and assembling demonstration; RCMP Sgt. William Reggler presents the Padre's Award to M. Cpl. Michael Stuart; the training officer's award is presented to M/Cpl. Lynette Smith; L/Col. A. Smith, CO of CFB Leitrim chats with a cadet; and eager cadets handle a mock emergency. *Photos — Quail*

Gilmer gains insight on Europe

Farm update

WINCHESTER — When Canadian farmers or consumers hear the word quota they usually think of quotas on milk or poultry products. But for some European farmers, the word means manure.

That was just one of the observations made by Winchester's Anita Gilmer and other participants in the Advanced Agricultural Leadership Program (AALP). The group was in Europe March 21- April 4 to study the agricultural policies of the European Community.

The manure quota exists because new environmental rules in the Netherlands limit the amount of manure which can be produced by a single livestock operation. The manure quota is used along with land area to determine how many cows or pigs a farmer may own.

With a small land base and high population density, waste management is a top priority in the Netherlands. Farmers are quick to conform to government regulations.

However, AALP participants saw no evidence of farm organizations in the Netherlands, France or Germany drawing up their own environmental plans like the Ontario Farm Environmental Agenda.

Three days spent in Belgium helped participants learn more about the European Community.

Reform of the European Common Agricultural Policy (CAP) is the first item on the agenda for farm leaders in all 12 member countries. The European Commission has proposed a support price reduction of 30 per cent for grains and oilseeds; direct compensation payments to farmers; and mandatory land set aside of 15 per cent of total production acreage. The Commission is trying to bring European programs in line with the Dunkel proposals of the General Agreement on Tariffs and Trade.

AALP participants are also aware of the challenge of developing policy in Canada to meet the needs of 10 provinces. They were in awe of the challenge faced by officials in Europe who deal with 12 countries and nine different languages.

"There is an incredible diversity within the EC. There are nine languages. They grow almost everything. And they have both very small and large operations," Gilmer said.

"Trying to speak as one voice within that diversity is a big challenge," she added.

Europeans also realize the importance of strong trading blocks said Gilmer.

"The commodity groups and countries realize as individuals they are not strong enough on their own," she said.

To see the impact of German unification on residents of the former East Germany, members of the AALP spent two nights in the homes of families in the small village of Barwalde near Dresden. Since 1989 these people have bought telephones, video cameras, dishwashers and even cars which were not readily available under the communist regime. Now however, they are concerned over skyrocketing unemployment as farms and factories begin to modernize.

A crop specialist with the United Co-operative of Ontario, Gilmer said a personal observation she made while touring Europe was that as much as European agriculture is different from ours, their overall concerns are similar to those of a typical Ontario farmer.

Issues like, world commodity prices; environmental regulations and practices; the decreasing number of farmers; and the increasing average age of the farmers are all of concern to Europeans, she explained.

Greg Vanden Bosch of Chesterville and Theresa Ruiter of Ramsayville were the other two Eastern Ontario participants.

THE PROGRAM

The AALP offers an opportunity for men and women who are actively involved in Ontario agriculture to broaden their horizons and develop leadership skills.

A new AALP program will begin in September 1993. For application or more information call AALP Executive Director, Patricia Mighton at 519-767-3503.



Anita Gilmer of Winchester recently returned from a two-week study travel tour of Europe. The trip was part of the Advanced Agricultural Leadership program.

Press Photo — Fetterly

Market vendors sought

Garnet Quail
News Correspondent

METCALFE— Metcalfe's new Farmers Market will open with a splash of color and seasonal punch on Sat., June 26.

A committee organizing the operation of the Metcalfe Farmers Market met at the town hall in Metcalfe on Wed., May 5 to announce details of the event.

Topics covered at the meeting ranged from dates and hours of operation to membership fees and terms.

In its inaugural season, the market will open on June 26, hopefully on a 'Strawberry Extravaganza' theme and run for the next 14 Saturday mornings to wrap up on Sept. 25, with pumpkin-themed festivities possibly being part of that day.

There is also a possibility, weather and conditions permitting, that an extra market may be arranged for Thanksgiving on Oct. 9.

The general membership in the association, including the right to be a vendor, will cost $10 per year and the term of membership will be from Apr. 1 to Mar. 31. The executive will serve from Jan. 1 to Dec. 31. each year, with the overlapping membership and executive terms providing a smoother year round operation.

Weekly vendor fees have been set at $10 per market day, per stall or $100 for the season. Stall space may not be shared as a way to save a few dollars.

Baked goods offered at the market must be date labelled for freshness and all goods, be they produce, baked goods or crafts, should be produced by the vendors themselves.

The Metcalfe Farmers Market will join Farmers Markets Ontario and a draft constitution, based on its model, was unveiled.

The group will be requesting government assistance to cover start-up costs. Items such as signs, publicity and various administrative costs are expected to be funded out of the $5,000 request.

Potential vendors and members are presently being sought and encouraged. Fees collected now will also be applied towards offsetting some of these start-up costs.

Further information on most aspects of the new market may be obtained by telephoning Derek or Daphne Gee at 821-1964.

Agri-business directory



SPRING INTO ACTION by advertising in the Agri-business directory

Plante Farm Equipment Ltd.
ALFA-LAVAL AGRI
• Val Metal • Houle barn equipment • Mueller bulk coolers • Universal dairy equipment
Brinston 652-2009

LORNE E. ACRES EQUIPMENT INC.
Superior Silos & Liquid Storage
High Moisture Oxygen Controlled Bottom Unloading Sealed Silos
Winchester 774-2672
Box 482, Winchester, Ontario, K0C 2K0
Res.: (Lorne Acres) 774-3129
Patz MATERIAL HANDLING & FEEDING SYSTEM
SMALE LIVESTOCK HANDLING EQUIPMENT

Russtaal Drainage
Harold Staal
613-445-3360
P.O. Box 654, Russell, Ont., K4R 1E3
FREE ESTIMATES
Serving Eastern Ontario
BIGO INC.

Agrico : Crop production services
Fertilizers, Lime & Tubrex
Crop Production Chemicals
Terragator and Spra-Coupe Custom Application
New for '93
WINCHESTER 774-2209

MASSEY-FERGUSON Where farmers' ideas take root.
TIBBEN EQUIPMENT LIMITED
For all your equipment needs contact George
BRINSTON 652-4881

EASTERN CROP DOCTOR REG'D
Agricultural Consulting Services
(Soil Sampling, Fertilizer and Pesticide Recommendations)
Dean Williams
Cliff Metcalfe
774-5695
P.O. Box 933
Winchester, Ont. K0C 2K0

KIEFER BUILT TRAILERS
• Horse and Livestock Trailers
• Steel and Aluminum
• Ball and Fifth Wheel
McIntosh EQUIPMENT LIMITED
3436 RIDEAU ROAD
5 Miles South of Ottawa, Just East of Hwy. #31
822-2252 1-800-361-2677

DUNDAS AGRI-SYSTEMS INC.
Authorized Dealer for BOUMATIC
AGRI-METAL
24-hr. service
652-4844
Bart Geleynse

FARM EQUIPMENT RENTALS
FARM EQUIPMENT RENTALS
FARM EQUIPMENT RENTALS
METCALFE SERVICE CENTRE
821-2893 HWY 31 AT METCALFE CORNERS
LAWN EQUIPMENT RENTALS
LAWN EQUIPMENT RENTALS
LAWN EQUIPMENT RENTALS

NEW STORE NOW OPEN FOR BUSINESS
• Starter and alternator repairs
• Hydraulic hose and fittings
• Batteries
• Filters for tractors & highway tractors, etc.
• Replacement seats for tractors
• Touch-up paints and aerosols
• Welded sprockets and pulleys
• Belts, sizes A & B, for industrial, tractors, cars, trucks, equipment
For Parts and Service, see Steve
We Buy, Sell & Trade Daily
GIL BEAUDRY
BOX 550, WINCHESTER
613-774-3661 / 3662 / 3179 / 3606 / 2557

BRYAN'S CUSTOM FARM WORK
• Discing • Cultivating • Corn Planting • Herbicide Incorporation • Grain Seeding • Spraying
LICENSED CHEMICAL APPLICATOR
George Bryan 989-5559
RR2, Mountain 989-5478

H.D. Tile Drainage Ltd.
SPECIALIZING IN FARM DRAINAGE
BIGO
- Bulldozer and backhoe available
- Land clearing with root rake
- Manure storage excavation
- Erosion control projects
HENRY DOORNWAARD RR1, Winchester 774-3751

HEATING BILLS TOO HIGH?
AFFORDABLE NATURAL GAS HEATING NOW AVAILABLE IN YOUR AREA!
Clean, efficient Natural Gas can save you hundreds of dollars on your heating and electric bills.
With the RUUD® SILHOUETTE™ MID EFFICIENT Natural Gas Furnace YOU WILL SAVE Hundreds of dollars on your heating and electric bills!
• Compact Design
• Patented TURBULEX heat-exchanger
• Hot Surface Ignition
• Solid State circuitry
• Outstanding Performance
• Super Warranties
START SAVING NOW!
Call Today for FREE ESTIMATE!
Free 1 year rental on water heaters
CALL NOW!
MILLER ENERGY SYSTEMS INC.
445 • 3885
721 • 0446
Authorized dealer for CENTRA GAS

Ralston Country Roads
FUNK'S G HYBRID
Fred's Farm Supplies
(A Division of Fred Zandbergen Farms Inc.)
MAY SPECIALS
Purina Wild Bird Seeds
18 kg $12.00 10 kg $7.34
Wild Bird With Corn 18 kg $9.63
Songberry
7.3 kg $7.28 3.6 kg $3.56
RR#2, Brinston (2 km west of Dixons Corners) 652-2069
Winchester (Hwy. 31 at Spruit Rd.) 774-0409
1-800-361-8305
"Serving all farming enterprises with quality feeds"

Rentals available
DAILY OR WEEKLY
- Rear tine tiller
- 3" water pump
- 1-1/2" water pump
- Vibrator packer (for trenches)
- 2200W generator
- Trimmer
- Cut-off saw
- Shredder
- Vibra plate (compactor)
- Push mower
- 16" saw
- 36" cement troweller
- Aerator
- Dethatcher
- Hedge trimmer, 30"
- Posthole auger
Tom's AIR COOLED ENGINES LTD.
SALES, SERVICE & PARTS
Hwy. 31, Vernon
821-1060



Vet clinic rewards creative kids



The Dundas Veterinary Services held its annual open house for animal health week last Saturday. The clinic awarded prizes to its coloring contest and poster contest winners. Above, in the front row are Caitlin Boyd (second prize, Grade 1 contest), Shannon Armstong (prize presenter), Kristy Wood (fourth prize, Grade 2 and 3), Laura Shay (third prize, Grade 2 and 3 contest), Ashley Gyde (fifth prize, Grade 2 and 3 contest), Caitlin Riley (first prize, Grade 2 and 3) and Colleen Driscoll (sixth prize, Grade 2 and 3). In the second row is Lindsey Lange (third prize, Grade 1), Vicky Robert (sixth prize, Grade 1), Martina Zollinger (first prize, Grade 1), Louise Mulder (fourth prize, Grade 1) and Grant Holt (fifth prize, Grade 1). In the third row are Pamela Heuff (second prize, poster contest), Brenda Wells (third prize, poster contest), Michelle Lent (grand prize winner), Mike Tomlinson (first prize, poster winner), Julian Whittam (sixth prize, poster contest winner) and Justin Levigne (second prize, Grade 2 and 3.) Left, children and parents wait for the tour of the clinic.
Press Photos — Edwards

Spring work a week late

WINCHESTER — With nice weather last week, some farmers were finally starting to get on the land.

"Field work is about five to seven days behind normal," said Gilles Quesnel Ontario Ministry of Agriculture and Food crop specialist for the area.

Some manure and fertilizers are now being spread and a very small portion of corn is already planted on the sandy, well-drained soils, he added.

Soil moisture is also fairly good in most areas.

But for now, some good planting weather — heat and sun is required for the next 10 days to enable farmers to get the corn in by the optimum date of May 15.

OTHER CROPS

Perennial forages overwintered better than in the past couple of years mainly because of snow cover through most of the winter. Last year, winterkill in alfalfa was a major problem. Forage growth is also a few days behind normal, but nothing to be concerned about at this time, he added.

However, since the spring red wheat needs to be planted very early (late April) some yields may be lost.

MARVELVILLE CARPENTRY
RR4, Winchester 774-5168
- Custom home building
- Agricultural buildings
- Interior, exterior renovations

FREE ESTIMATES

Also: Replacement doors and windows, seamless eavestroughing, all types of siding, soffit systems, decks, metal and asphalt roofing

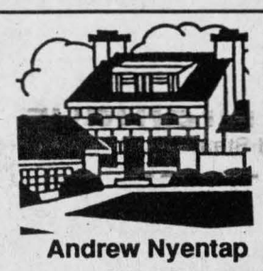

Andrew Nyentap

QUINTAN PRODUCTS INC.
P.O. Box 690
Winchester, Ontario K0C 2K0

Attention Farmers
Call now for your **agricultural lime** needs.
We sell, deliver and spread agricultural lime.
LIME SPREADER RENTAL AVAILABLE

Call for more information:
Tel. 774-3320
Fax 774-5854



Agrico Winchester
Telephone 774-2209

CROP PRODUCTION SERVICES

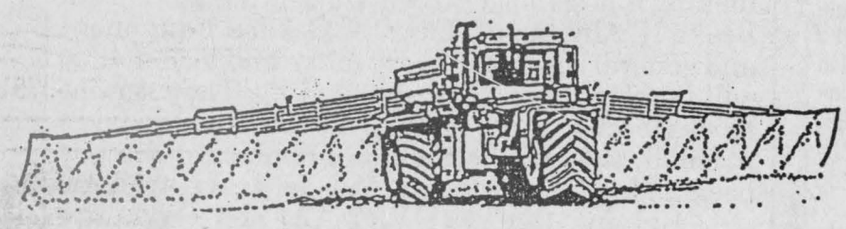

- Fertilizer, Lime and Tubrex
- Crop Protection Chemicals
- Custom "Accurate" Application
- Agronomic Services

Terra-Gator

NEW FOR '93
CUSTOM SPRAYING
with our new
SPRA-COUPE
Minimal tracking • Accurate, timely service

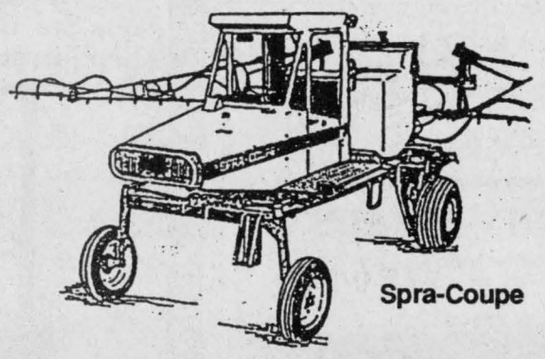

Spra-Coupe

"PUT THE AGRICO ADVANTAGE TO WORK IN YOUR FIELDS THIS SEASON"

BEST DEALS IN NEW EQUIPMENT

J.R. BRISSON
EQUIPMENT LTD.
Your case dealer for four generations
—Since 1903—



We honor all warranties on new case equipment purchased in Eastern Ontario. We will be glad to service Prescott/Russell and Stormont, Dundas and Glengarry counties.

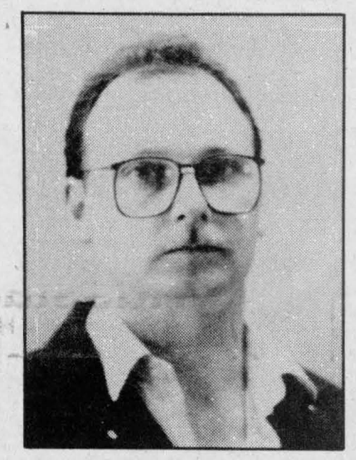

Mike Provost
Licensed Mechanic

Mike Provost, formerly of Eagle Farm Equipment Ltd., joins our service department and brings with him 14 years of experience. Three parts experts to serve your needs.



LARGE SELECTION OF NEW EQUIPMENT AVAILABLE

20 minutes east of Winchester

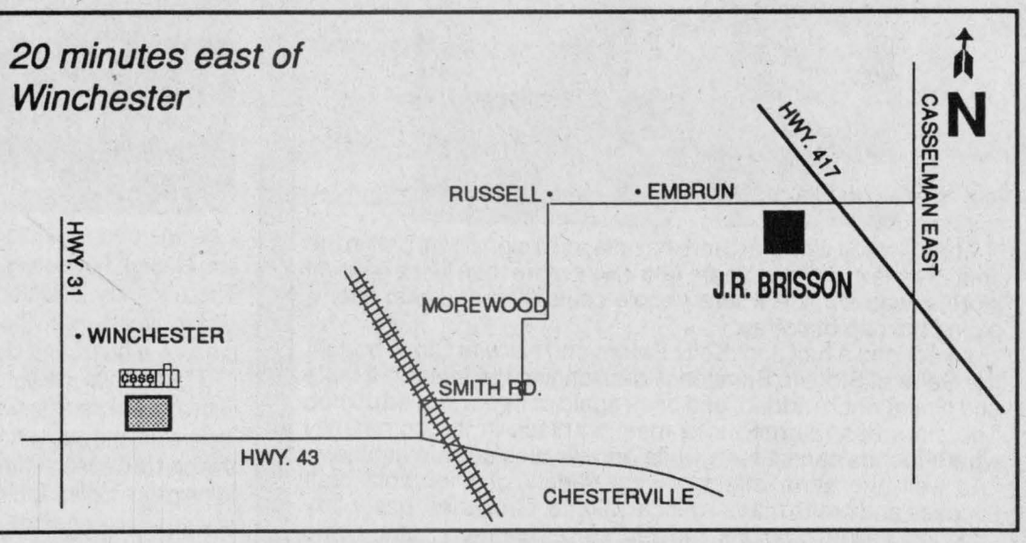

Your professional sales reps

J.R. Brisson Equipment Ltd.
RR#3, Casselman, Ont.
1-613-764-2962 1-800-465-2273
Doug Goodfellow — **After hours: 821-2360**
Paul Dorais — **After hours: 514-267-2889**

case

Who's Who in Our Community

Presenting interesting facts on the achievements of leading businesses and organizations serving our area; a joint effort by the following businesses and organizations and your weekly community newspapers. If you are interested in being profiled in this advertising feature, please call Karen at 613-774-2524.

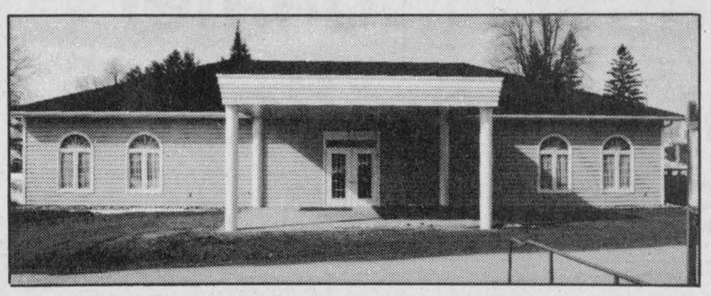

Byers Funeral Home Inc.

Gloria Byers and her daughter Victoria Byers, a licensed funeral director, are pleased to inform you about the Byers Funeral Home in South Mountain.

Having just recently opened and been dedicated at an open house April 3, 1993, many Dundas County residents have visited the new facility. The spacious home-like building, on one level, is designed to be physically accessible. They invite you to come over any time, coffee is always on and there's a friendly face to greet you. It is a family business: "An ethical practice, with a distinct difference".

They look forward to serving you now, and in the future, for all your pre-need and at-need funeral services.

Byers Funeral Home Inc.

VICTORIA BYERS, FUNERAL DIRECTOR

CHURCH STREET, P.O. BOX 109
SOUTH MOUNTAIN, ONT.
K0E 1W0

OFFICE: 989-3836
RESIDENCE: 989-3837
OR 448-3447

Holm-El Hair Styling

Main St. W., Winchester
Phone 774-3734
For the entire family
1963-1993

Holm-El Styling Salon was established in May 1963 after I graduated from Marvel Hair Styling Academy with honours. Several years later, I took an advanced styling course at "The House of Coupal Hair Academy". Business started with a small, modest salon and grew to a new, larger salon in 1972, with an emphasis on service and the highest quality products for my clients.

I think of my clients as not only clients, but friends as well.

We are truly thankful for the support the community has given us for the past 30 years. We plan to be here to serve you for many more.

A special "Thank you" to all from

Elsie Holmes,
Owner & Stylist

Country Girls
Coca-Cola
GEN.STORE.

Open seven days a week, including evenings

Terry Bigot, a native of Pakenham, along with daughter Julie, decided to start a business eight years ago. After a three-year search from Sharbot Lake to Lancaster, they finally settled in South Mountain in the heat of July, and will be celebrating five years in business this summer. The famous mother-daughter team have a very successful business due to their friendly and personal atmosphere.

The Country Girls General Store and Wool Shoppe, known to Terry and Julie as "their heavenly little nook", employs three full-time and three part-time people. Terry and one of the full-time employees do all the homemade baking, made fresh every day. You can find everything you need at the Country Girls, ranging from ice cream to wool, a quick, fresh lunch to go or a movie rental.

Terry, Julie and their friendly staff invite you to stop by and say hello the next time you visit South Mountain.

Country Girls

GENERAL STORE & WOOL SHOPPE
Main Street, South Mountain
989-2865

"Two Business Family"

In 1975 Lorilea bought her first set of clippers and started to groom the family dog. With courses and hands-on experience Lorilea's Clip Salon has grown into one of the largest pet care facilities in the area.

Besides pet grooming, boarding facilities with outdoor runs and indoor heated/air conditioned kennels are available. Lorilea offers on and off premises grooming, pick up and delivery. Have a pet problem and want someone to talk to? Call me, I would love to help or I will direct you to the proper source.

Lorilea's Clip Salon & Kennels
Chesterville - 448-3507

Chesterville Tickle Trunk

The Chesterville costume shop first opened its doors in 1991, with over 100 masks and 300 costumes.

Besides Halloween, there are also costumes for Christmas parades, 50's dances and more.

Can't find what your looking for? Ask to browse through our catalogue which contains over 5,000 items from costumes, masks to paper products for your New Year's Eve gala, Casino or Hawaiian Luau, Coloured Balloons, printed or plain , and novelty gifts and cards.

Want to have a Children's Dressup Theme Party? Call us and make childhood memories and dreams come true.

Chesterville Tickle Trunk
Chesterville - 448-3507

Chez Mercedes Gift Shop

7 George St.
Finch
984-2321



Lianne Acres-Hanna

Chez Mercedes Gift Shop opened in October 1992 at 7 George St., Finch directly behind Nephew Fuels. The shop will be moving to 12 Main St., Finch directly across from the bank as of June 1, 1993. We carry a wide variety of giftware and decorative home accessories. Some of the products available are: Seagull Pewter - Canadian made pewter giftware and frames; Crabtree & Evelyn - a line of body products and fragrances for men and women; Cotton throws from Rug Barn; Reproduction depression glass; Gourmet Village foods; Helium Balloons; Battenburg lace; Wire ware towel bars, pie plate holders, rolling pin holders; Baby banks, picture frames, stuffed animals, bibs; dried floral arrangements - custom made to go with any decor.

15% off everything in the store until May 15.

Winner of Crabtree & Evelyn draw
Sophie Mullin, Finch



BUY WITH CONFIDENCE

If you asked most people in the area about the reasons they purchase their vehicle from one dealer or another, the answers would likely be quite similar. Most customers want a dealer that can provide a vehicle in their choice of colour, price range, and provide informative answers to their questions.

Upper Canada Motor Sales has been offering helpful sales advice and friendly service since 1971.

The sales staff at Upper Canada Motor Sales will take plenty of time to help you get what you want, whether it be a new or used car, light truck or van. When the time comes for you to purchase a new vehicle make sure you visit Upper Canada Motor Sales.

UPPER CANADA MOTOR SALES LTD.
CORNER OF HWY. 2 & 31
MORRISBURG 543-2925
CHEVROLET Geo *Oldsmobile*



The Brinston General Store has played a significant part in the small hamlet's history. Years ago it was more than just a general store, it was a place where people could stop and chat over a piping hot cup of coffee.

A year and a half ago, Kelly Peters and his wife Cindy bought the General Store in Brinston. Re-arranging the interior, a table and chairs where added, and once again coffee is served up hot. The store has returned to a meeting place in the community where friends can sit for a while and discuss current events.

As well, the store offers a wide variety of affordable craft supplies and crafts made by local people. Groceries, gas, party supplies, helium balloons, movies, carpet cleaners, candy, and a slush machine, can also be found at the General Store, and if you're feeling lucky, you can pick up a 649 ticket while Kelly makes you an ice cream cone (all your favorite flavors).

If you're in the area, pop in, sit down, relax, have a coffee, and pick up your groceries. Kelly, Cindy, Trish and Julie Ault, are always happy to serve you.

P.O. Box 13
Brinston
K0E 1C0

BRINSTON GENERAL STORE

652-2482

- Ice Cream
- Groceries
- Gas
- Carpet Cleaner
- Slushes
- Movies
- Sundries
- Crafts

Kelly & Cindy Peters – Proprietors



Owners and operators of the Rise N Shine Family Restaurant, Rose and George Fawcett have been in business in Iroquois for five years. These friendly, down home folks specialize in home cookin'!

Two years ago, they renovated and updated their dining area, creating a bright and cheery room to enjoy a great meal in, any time.

The addition this summer of a take-out section will provide the area with a late night eatery. Expecting to serve pizza, burgers, dogs, fries, ice cream and such, Rose is seeking a responsible person to operate this part of the restaurant. If things go well, a second person will be hired to help out, nights and weekends. This will bring the employee total to seven. A growing place where great food is a certainty, the Rise N Shine is the place to stop for a snack or a meal, alone or with the whole family.

Tucked in beside Iroquois Enterprises this establishment is one place you will leave completely satisfied; the food and the service are top notch.

RISE N' SHINE
FAMILY RESTAURANT
DUNDAS STREET, IROQUOIS, ONT (613)652-4334
HOME COOKED MEALS
Hours: MON. - THURS. - 6:00 a.m.- 7:00 p.m.FRI. - 6:00 a.m. - 8:00 p.m.
SAT. - 6:00 a.m. - 1:00 p.m.- SUN. - 7:30 a.m. - 1:00 p.m.
Prop: Rose & George Fawcett



Denzil, Gayle and the boys at Prunner's Auto Care (PAC) on the Broken Second, just west of town invite everyone to drop into their shop to check out their service and sales.

Taking this opportunity to thank everyone for making it possible for them to celebrate 25 years of Brake N' Alignment, Lawn N' Garden Equipment and general repairs to every make and model, they will be pleased to have you stop by. They service trucks, both gas and diesel, and automobiles; large n' small, they tackle them all! A new service has been added this spring at PAC, for travel trailers.

Helping Denzil (MVRT-AB) and Gayle are sons Steve (LM) and Willie (MVRT-D) as well as their latest Registered Technician, Robert (MVRT)

TRUCK SERVICE
JUST OUT SIDE OF TOWN
BRAKE - N - Alignment
IROQUOIS
P-A-C
652-4566
LICENSED CAR DEALER
GAS & DIESEL

update

Spring Tonic revives rural women

by Dawn Runnalls

BERWICK — Outdoors the weather was cool and wet, but inside the atmosphere was warm and friendly when WSA-Winchester hosted their annual "Spring Tonic" on April 20, with over 60 in attendance. The community hall in Berwick was the setting for this "day away" for rural and farm women.

Guest speaker for the morning, Lynn Brownlee- Dumas, told the group about her experiences as an attache with the Department of External Affairs. A glimpse of the fascinating history of Russia was given, highlighted with beautiful slides. Especially interesting was the wonderful architecture of the country.

A complete change of scene came with Lynn's posting to West Africa. The flora and fauna, both strange and familiar, were all quite wonderful to see, and her anecdotes were both amusing and enlightening.

A different perspective was given when another guest, Becky Bearinger, Ontario Dairy Princess, spoke with obvious enjoyment about her activities as an ambassador for the dairy industry. She also explained that she would be the last provincial dairy princess, because, after 37 years, the program is being changed to make it more inclusive.



B. Bearinger

After a delicious buffet luncheon, the afternoon program "talent unlimited", designed to profile some of the many talents among us, was presented. Guest speaker was Gisele Grignon, who, with her husband, has recently started a newsletter with many helpful hints on "raising happy children without declaring emotional or financial bankruptcy" - The Pennywise Parent. Gisele briefly gave the background for the publication, and then shared some of the novel and innovative ideas it contains.

Then came presentations by eight talented women. A small sample of Marilyn Johnson's treasured doll collection was displayed, along with some of her own special creations.

Victoria Van der Linden showed that in her hands, quilting definitely means more than just making bed covers.

Another expert with needle and thread, Sandra Payne, exhibited several striking outfits she had made.

Anita Schoch's artistry was clearly evident in her paintings. Using whatever medium was at hand, she created beautiful pictures.

Emily Stewart's artistic talents were also well displayed in her lovely paintings. In a unique extension of this talent, she also does "paintings" on cakes for special occasions.

A charming collection of animals and dolls of every size and description illustrated the skill and creativity of Chris Tessier.

Lois Beaton's passion for painting in oils was obvious in her description of how she worked and in the lovely pictures she displayed.

Skill in working with flowers, both dried and fresh, combined with a flair for design, was demonstrated in the eye-catching creations shown by Diny Achtereekte.

Following the presentations, there was opportunity for everyone to view all the wonderful items on display and to talk with their talented creators.

The activities of the day were brought to a close with the picking of the winning ticket on an enchanting mop doll made by Chris Tessier. The lucky winner was Kenda Kingma of Finch.

Dundas 4-H Clubs wrap up

WINCHESTER — Four 4-H clubs wrapped up in Winchester last week at an achievement program held at Henderson Hall.

The Sewing Plus Ormond club had eight members complete. They are:

Andrew Carkner, Daniel Carkner, Lilli Dietrich, Cheryl Harkin, Sara Howse, Daniel Marion, Crystal Merkley and Stephanie Sheldrick. Club leaders were Joanne Toonen and Monique Sheldrick.

Sewing Plus also entertained the crowd with a fashion show.

Seven members received recognition for completing the Speak for Yourself club led by Ron Wilson and Arden Schneckenburger. They included: Steve Bossel, Rhonda Carruthers, Kelly Fields, Jeremy Fraleigh, Terri Hoy, Jonathan Wilson and Chrystal Workman. The club members hosted the evening and held a debate.

The Morewood Quilting Club had 12 members complete that project. They included: Rhonda Carruthers, Kelsey Dey-Smith, Patty Duke, Sheila Goodfellow, Michelle Lent, Wendy Locke-McIntosh, Carolyn McCadden, Therese Scheuner, Elizabeth Shaver, Margaret Shaver, Martina Smits and Brenda Wells. The Morewood club leader was Annette Kozmin.

The following members of the Chesterville Quilting Club also received recognition for completing the club. They included: Holly Carr, Sherisse Crump, Jennifer Dean, Amanda MacLeod, Melanie MacLeod, Alison Metcalfe, Andrea Sharkey (youth leader), Emily Slowey (youth leader), Melissa St.Denis, Theresa St.Denis and Jennifer West.

The Chesterville Quilting Club leaders were: Florence Hoople, Shelley Mason and Ruth Szini.

Both quilting clubs featured displays.

Supreme Seams begin appliques

CHESTERVILLE — The fourth meeting of the Chesterville Supreme Seams took place at the Chesterville Legion on Thurs., April 8.

The meeting was spent finishing off our strip quilting projects and then starting our latest assignment of appliques.

The pattern used was entitled "Moon over the Mountain" and was to be finished for the April 15 meeting.

The sixth meeting of the Chesterville "Supreme Seams" took place in the WI room on Wed., April 28.

The members finished the club's display board for achievement night and then set to completing their books and personal projects.

Metcalfe group elects executive

by Erin James

METCALFE — The Metcalfe 4-H Club had its first meeting on Tues., May 4.

The club introduced the leaders Harold McNeely, Linda McCuaig and Howard Godwin.

The club's elected executive includes president Julie Moffatt, vice-president Julie Denison and secretary-treasurer Marilyn Moffatt.

Also elected as youth leaders are Julie Moffatt and Karley Lovet-Fraser.

The club is certainly open to any new members. Some interests include showing cattle and the growing of such crops as barley, oats and potatoes.

The next meeting will be on Mon., May 17 at Steven Hill's farm in Kenmore. Come and join us - you'll enjoy yourself.

RCMP officer discusses drugs

by Leslie Weagant

SOUTH MOUNTAIN — The sixth meeting of the South Mountain 4-H Club "All the me I can be" was held on Sat., May 8.

It was opened at 2pm by president Jennifer Mellan. Fourteen members answered the roll call "Name a drug and what it is used for."

Crystal Workman introduced our guest speaker, Constable Shelley Mason, to talk to us about different drugs.

Shelley is a member of the RCMP Musical Ride and a 4-H leader. She talked to us about legal drugs, like coffee, chocolate jello, hot chocolate, alcohol and cigarettes.

She also talked about illegal drugs like cocaine, hash, etc. Her messages to us were "don't get into a car with a drunk driver, think before doing something that will affect your life forever and don't let anyone tell you you aren't good enough to do something you really want to do."

Angela Berube thanked Shelley for coming. Jennifer closed the meeting and everyone had some chips and talked to Shelley to thank her personnally.

Dundas Judging Club organizes

by Lori Byvelds

WINCHESTER — The first meeting of the Dundas Judging Club was held at the Ontario Ministry of Agriculture and Food office, April 28.

This year's leaders are Phyllis MacMaster and Mary Fisher. Our elected leaders are as follows: President, Eric Vandenbroek; vice-president, Jonathan Wilson; secretary, Korrine Hutt; and press reporter, Lori Byvelds.

We took ideas on ideal characteristics for judging different things. For example, we discussed the ideal 4-H calf, ice-cream cone, hat, etc. Members also judged a class of medium grade eggs and thought up ideas for future meetings and things we would like to judge.

Our next meeting is scheduled for Tues., May 18. We will be judging some type of livestock.

Sheep watches shearing demo

by Spring Dillabough

SOUTH MOUNTAIN — The Dundas 4-H Sheep Club held its second meeting at the farm of Wilson and Gail Freeman on May 1 at 11am.

We began with meeting by catching sheep for the shearer to shear. After she was done shearing we took the wool and rolled it. After all the hard work we had lunch and refreshments. After lunch the secretary read the minutes from our last meeting. We said our 4-H pledge. We did the roll call on page 21. Different members read pages 22-26 of the manual.

Our next meeting will be held Sat., June 5 at the Carleton Wool Growers. There we will be shearing, spinning, doing different types of dance and barbecuing.

There will also be a competition of how well we wash sheep. The meeting was then adjourned by Angela and seconded by John.

Tree growers meet at KCAT

KEMPTVILLE — The 1993 annual meeting of the Christmas Tree Growers Association of Ontario will be held for the first time in Eastern Ontario at the W.B. George Centre, at Kemptville Agricultural College in Kemptville, May 28 and 29.

Art Murcott, manager of the association says "the association is meeting in Eastern Ontario to offer all Eastern Ontario growers an opportunity to participate. We do not have a lot of members in Eastern Ontario but we are a provincial organization. The association is considering setting up districts or locals and we want to discuss this with Eastern Ontario growers."

Anyone interested in the Christmas tree industry is welcome to attend. In addition to business matters the program commencing Fri., May 28, at the W.B. George Centre includes presentations and/or discussions on Christmas tree varieties, regulations concerning insects and diseases and choose and cut marketing.

On Saturday the program includes discussions on major legislative changes that will have an impact on Christmas tree farming as well as a tour of the Provincial Tree Nursery, Kemptville and Fred Stevenson's Tree Farm, at Patterson's Corners.

Information regarding registration and costs is available by contacting: Art Murcott, Manager, Christmas Tree Growers Association of Ontario, Box 339, Brooklin, Ont., L0B 1C0. Telephone: 416-655- 3033.

Club wrongly identified

An Apiculture project achievement program held at the Winchester OMAF office April 27, was in fact for the Ormond 4-H Club not the Harmony Club as was mentioned in the May 5 edition of the *Press*.

STILL much to DO!

The War Amps

Pre-Paid or Pre-Arranged Funerals?

You may be wondering how to go about making funeral arrangements for yourself or your loved ones. It's a simple task, and easily done. Byers Funeral Home can help you. I am available at any time you wish to discuss your needs.

Wednesday, May 19 at 7:00pm, we are having a Pre-Arrangement Seminar

at our new location, on Church Street, South Mountain. Everyone is welcome. I look forward to answering any questions you may have. Refreshments will be available.



Victoria L. Byers, F.D.

Byers Funeral Home Inc.

VICTORIA BYERS, FUNERAL DIRECTOR

CHURCH STREET, P.O. BOX 109
SOUTH MOUNTAIN, ONTARIO
K0E 1W0

OFFICE: 989-3836
RESIDENCE: 989-3837
OR 448-3447

NEW 93 MAX EDITION TEMPO/TOPAZ

GET THE MAX!



GET THE FAX!

3.9%* FINANCING UP TO 48 MONTHS LIMITED TIME ONLY

FOR A LIMITED TIME NO CHARGE MAX PACKAGE
• ALUMINUM WHEELS
• TWO-TONE PAINT • BLACK OUT TRIM
• REAR-DECK LUGGAGE RACK

FEATURING:
☑ AIR CONDITIONING ☑ AUTOMATIC
☑ POWER BRAKES ☑ TINTED GLASS
☑ AM/FM STEREO ☑ POWER STEERING

FORD MERCURY

AT PARTICIPATING ONTARIO FORD AND MERCURY DEALERS
HOME OF THE BEST-SELLERS

*Financing, leasing, cashback offers may not be combined. 3.9% financing for a maximum 48 months on approved credit e.g. $10,000 at 3.9% per annum equals $225.34 per month for 48 months. Cost of borrowing is $816.32. Offer ends June 2, 1993. See your local dealer for details. Ontario FMDA, P.O. Box 2000, Oakville, Ontario L6J 5E4

It's Garden Time

Let us help you get ready

We carry
MUSHROOM COMPOST
(35 litre bags)
Seeds, lawn fertilizer, grass seed, etc.



Metcalfe Feed Store

Hwy. 31 at the Metcalfe Corner 821-0145

SUMMERS
INSURANCE BROKERS INC.
GENERAL INSURANCE
ALL THE CHOICE IN THE WORLD
WINCHESTER 774-2515 or 774-2519

FREE ESTIMATES
Barry's Painting and Wallpapering
BARRY FAWCETT
774-3227
594 MAIN STREET
WINCHESTER, ONTARIO
K0C 2K0

THINKING ABOUT AN AUCTION?
Household, Antiques, Farm Auctions & Estate Auctions
- CALL -
DALMAC AUCTION SERVICE
John MacCaskill, Auctioneer
RR4, Osgoode, Ont., K0A 2W0 Tel. 613-826-2194

RODGER BURNSIDE & ASSOCIATES LTD.
1738 Old Prescott Road
P.O. Box 130
Greely, Ont.
K0A 1Z0
Phone 821-2263
INCOME TAX RETURNS
Business, Farms or Individuals
Ask us about the advantages of
E-FILE
688 St. Lawrence St.
P.O. Box 728
Winchester, Ont.
K0C 2K0
Phone 774-2178

NORBEK SERVICES
YOUR CONSTRUCTION & RENOVATION SPECIALISTS
Thinking of building or renovating?
CALL BOB HART
TEL. 613-774-3517
MOBILE 613-762-5558
PAGER 613-786-5135
P.O. BOX 669
WINCHESTER, ONT.
K0C 2K0

Classique Bridals
New and Pre-owned Wedding Gowns
FLOWERGIRL AND BRIDESMAID GOWNS
ACCESSORIES AND ALTERATIONS
BOYS' TUXEDOS
Alfred Angelo
WINCHESTER, ONT.
K0C 2K0
Kim Link
By appointment only 613- 774-5543

B.M. Graham Fuels Ltd.
Shell
DISTRIBUTOR FOR SHELL OIL PRODUCTS
• Gasoline • Oils • Diesel Fuels • Motor Oils • Furnace Fuel • Stove Oil
• Government Inspected Meters • Furnace Repairs and Cleaning
• Card Lock Gas and Diesel Pumps
Dawley Drive, Winchester 774-2109

RIDEAU AUCTIONS INC.
Winchester, Ontario
Household, Estate, Farm, Industrial, Real Estate Auctions
Hunter McCaig, Auctioneer
Days: 774-2735; Evenings: 258-5095

Metcalfe PHARMACY LTD.
"Our personal touch makes the difference."
Pharmacist Ronda Hicks
Open Monday-Friday, 9:00am - 6:00pm,
Saturday, 10:00am - 3:00pm
8206 Victoria St., Metcalfe 821-1224

JOHANSEN
TRUCK & AUTO CENTRE LTD.
(Prop. Dave Johansen)
- Complete Radiator Service
- Commercial and Domestic Vehicles
- Motorcraft Batteries
HWY. 31, SOUTH OF WINCHESTER
TELEPHONE 774-2806
Krown Rust Control Systems

WALLACE BYERS CONSTRUCTION LTD.
A Registered Builder of HUDAC NEW HOME WARRANTY PROGRAM
New home construction, renovations, additions, bathrooms, windows, doors, eavestroughing, siding, basement repairs, backhoe work and landscaping
WINCHESTER TEL. 774-3832

Taylor & Taylor
Chartered Accountants
251 Water Street West, Prescott, Ontario, K0E 1T0 613-925-5984
Providing services in: • Audit • Tax • Bookkeeping
• Financial Planning • Accounting • Consulting
to businesses, farms, individuals and non-profit organizations

STRADER'S
SALES & SERVICE
"THE RIGHT CARS AT THE RIGHT PRICE"
CONTACT DAVID CASSELL OR GARY STRADER
HWY. 2, MORRISBURG 543-3312

Classifieds

Professional & Business Directory

R. BRYSON PATTERSON
Optometrist
215 Van Buren Street
Kemptville
Mon., Tues., Thurs., Fri.
10am to 5pm
Telephone 258-2274
31tfc

HAZEN MELDRUM LTD.
Ontario Land Surveyors
W.J. Johnston, O.L.S.
Resident Surveyor
610 ST. LAWRENCE STREET
WINCHESTER, ONTARIO
Tel. 774-2414 P.O. Box 394
31tfc

GARY BREYER
London Life Insurance
New Freedom 55
and Life Term to 100
Residence: 543-3378
Morrisburg
31tfc

KINKAID AND LONEY MONUMENTS
Smiths Falls, Ontario
Monuments erected anywhere in Eastern Ontario
Smiths Falls
283-3480
Winchester Area
GERALD C. HOLMES
774-2665
Authorized dealer for
ROCK OF AGES MEMORIALS
31tfc

MONUMENTS
Eastern Ontario Cemetery Memorials
RR2, Mountain, 258-2927
Monuments and markers in granite or bronze. Cemetery lettering and monument restoration.
Bruce Campbell
463 York Street, Box 275
Winchester, 774-2493
31tfc

Notice

NOTICE
We repair most makes of TVs, VCRs, microwave ovens and stereos. Bring them in today for quick service. Paul J. Steweart Electronics, Morrisburg, Ont., 543-2236.
1tfc

NOTICE
The Hair Nook, 560 Main St., Winchester, will be closed for 2 weeks.
6-7c

Services

POOLS 'N THINGS
New Pools, Spas, Chemicals,
Pool Repairs, Liners
Interlocking Stone Decks,
Driveways. Free Estimates.
POOLS 'N THINGS
Lyman Holmes
Winchester, 774-2641
41tfc

ALCOHOLICS ANONYMOUS
If you want to drink that's your business. If you want to stop, that's ours. Call AA, 535-2418, 774- 3337 or 543-3484. For families of alcoholics (ALANON), 774-3337 or 543-3484.
28tfc

RIDING LESSONS
Call White House Farm for qualified riding lessons for all ages. Indoor arena. Boarding and training available. Kathy, 445-3251.
3-6

EXCAVATION AND LANDSCAPING
Call Russell Services for your yard excavation and landscaping. Free estimates. Doug, 445-3251.
3-6

RENTAL SERVICE
Tablecloths, serviettes, wine glasses, "wishing well". Available at Clara's Dressmaking and Tailoring, Main St., Winchester, 774-3252.
6c

JIM'S DRIVING SCHOOL
Private lessons. Insurance reductions up to 40 per cent. Income tax deductible. OSL certificate. 535- 2517 or 535-2193.
6c

COMPUTER HELP IS HERE
Need help with setting up and understanding that new computer you just bought for home? Help is on the way, just give me a call at 535-2934.
6-7

ATTENTION SENIORS
Are you in need of indoor/outdoor help? Responsible individuals are available at reasonable hourly rates through Seniors Home Support Services. Please call Janet Levere, 535- 2924 or Nancy Gibson, 774-6109.
6c

Lost

LOST — One black and white female cat, answers to the name of Whiskers. Please call Clara at 774-0255.
6

Part-Time Office Help

Full time, approx. 15 hours per week.
Computer experience and some background in banking or finance an asset.

Reply in writing to:
Box WP 22
c/o Winchester Press
P.O. Box 399, Winchester, Ontario, K0C 2K0

Wanted

WANTED — Every Tuesday, healthy, Holstein bull calves. Top price for good young calves between 95-110 lbs. Deliver to Delft Blue Veal farm, Lightning St., Williamsburg between 10am-2pm. For prices of the week phone Walt at 543-2796 Monday nights after 8pm.
45tfc

WANTED — Oak, ash or elm saw logs. 821-1499.
4-7

WANTED TO BUY — Flat hay rack wagons. Call 448-2575.
6

Work Wanted

WORK WANTED — Quality and pride of workmanship; renovations, cabinet making, plumbing, decorating, carpentry, sundecks, major and minor home repairs. Please call Bill Giles, 774-3946.
22tfc

WORK WANTED — Barkley Plumbing and Heating. We specialize in Myers pumps and softeners. Service and installation of furnaces - wood, wood-oil, wood-electric, oil and electric. Paul Barkley, 989-2844.
39tfc

WORK WANTED — Sullivan Bros. Const. - Weeping bed installation; building movers; basements; hy- hoe excavator; dozers; trucking; loaders; fill; top soil; crushed stone. 448-2332.
34tfc

WORK WANTED — Carpentry, painting and wallpapering. Call Don Barkley, Inkerman, 989- 5460.
26tfc

THE INSTANT KITCHEN
Sensational kitchen idea. Don't replace your old, dull kitchen cupboard - reface them! Save 40-60%. Barkley Kitchen Saver, RR1, Inkerman, 989-5460.
26tfc

WORK WANTED — Masonry, repointing brick and stone houses; also chimney work, foundation work, carpentry work, roofing, siding and painting. Phone 774-6921.
2-6

PAINTING
Can't find the time to paint that certain room or ceiling, or you just hate painting. Then call Dervis, 774-0101. Carpentry, labor, washing windows, etc. also outside and roof painting.
5tfc

WORK WANTED — Are you looking for a babysitter who will go to your home and who has experience, then please phone 774-3905.
4-6

WORK WANTED — New Mom in town available for daycare, Monday to Friday on St. Lawrence Street, Winchester. Available after June 1. References and receipts. Phone 825-1345.
5-8

WORK WANTED — No-till drill for hire. Plant soybeans into last year's corn or overseed hayfield. Call Dean or Ford Patterson. 821-1266.
5-6c

WORK WANTED — Female student will do housecleaning, lawns and odd jobs. Contact Teresa at 989-2781.
6

WORK WANTED — Mother of two school children will babysit in my home on the Nation River Road. Letters of reference on request. 448-3030.
6

Help Wanted

HELP WANTED — Persons to do general work. Phone 448-2755 between 7pm-10pm.
5-6c

HELP WANTED — Mature adult kitchen help wanted. Cooking experience an asset. 821-3500 between 8am-4pm.
6

HELP WANTED — Milk route sales person and sales person. Apply Cochrane's Dairy Ltd., 445- 2959.
6-7c

For Rent

FOR RENT — Winchester commercial basement space, $300 per month. Could be used for retail or office. Call Jack, 774-3990.
26tfc

FOR RENT — Pasture for rent, approximately 75 acres, access to water hole. 692-4044.
5-6

FOR RENT — 2000 square feet of commercial space. Available July 1. Call 448-2068.
5-6c

FOR RENT — Office, 1km west of Chesterville on Hwy. 43 at Derks Equipment Ltd. Phone days 448- 2335 or evenings 448-3256.
6c

FOR RENT — 2-bay garage, commercial location, hoist and compressors included, Russell. 445-5438.
6-7

Accommodation

FOR RENT — 2-bedroom apartment, very close to hospital and stores. Linton Apartments. 774-2993.
38tfc

FOR RENT — In Winchester. Rosewood apartments, luxury 2-bedroom apartment, quiet with security, suitable for seniors. Available Feb. 1. For further information call 774-0060 or 774-3020.
50tfc

FOR RENT — 1 and 2-bedroom apartments in village of South Mountain. Available immediately. References required. Phone 989-3863.
3tfc

For Rent

FOR RENT — 1-bedroom apartment, 505 St. Lawrence Street, Winchester. Available immediately. Fridge, stove, heat included. Hydro extra. $450 monthly. Phone 774-5323.
47tfc

FOR RENT — 1-bedroom apartment in Winchester, $425/month, includes fridge, stove and parking. Utilities extra. Call 448-3562.
4tfc

FOR RENT — New 2-bedroom carriage home, Metcalfe. No pets. 821-1281.
4-7c

FOR RENT — 2-bedroom apartment available July 1, 540 St. Lawrence Street, Winchester. Heat, Hydro, fridge, stove included. $493/month. Phone 821-1071.
5-6

For rent to purchase, or for sale. 3-bedroom house, Main Street, Winchester. Call 774-2919.
5-6

FOR RENT — One 2-bedroom apartment available June 1, $440/month, heat, hydro extra. One year lease, references. Phone 774-5090.
5-6

FOR RENT — 1-bedroom apartment, with fridge, stove and laundry facilities, available immediately, Yorkview Apartments. Phone 774-2374.
5tfc

FOR RENT — 1-bedroom apartment available June 1, heat and hydro included, $500 per month, newly refinished. Call 774-2327 after 6pm.
5tfc

FOR RENT — 2-bedroom apartment, Winchester, $551/month, stove, heat and fridge included. 774- 2774.
5tfc

FOR RENT — 1-bedroom apartment, Winchester, $400/month, stove, fridge and heat included. 774- 2774.
5tfc

FOR RENT — Bachelor apartment in Winchester, $397 per month, includes heat, hydro, and parking. 448-3562.
5tfc

WANTED — House to rent. Needed for 6 months, starting June 1st, 3-4 bedrooms. Contact Ron Belmore at 774-2176 or 774-2518.
6c

FOR RENT — Secure building, 2-bedroom apartment, beside Senior Citizens' Apartments in Williamsburg. Quiet location. Seniors preferred but not necessary. Call days, 652-4802 or evenings 652-2319.
6tfc

FOR RENT — 3-bedroom apartment, available June 1st at Sandy Mountain Campsite. 989-2058.
6c

FOR RENT — 3-bedroom country house near Morewood. Phone 448-2585.
6

FOR RENT — $325 and up, secure building, laundry room, Williamsburg. 535-2881 or 535-2208.
6-7

For Sale

COME TRY THE NEW TURBO KNITTING NEEDLES
At Heather's Knitting Nook, also featuring pure wools from Briggs & Little and MacAusland's. Available in different weights and colors with their co-ordinating patterns. Located at Delage's House of Gifts Ltd., Morrisburg Village Plaza, 543-3084 after 6pm, 543-2116.
52tfc

SOURCE WOOD PRODUCTS
Presanded or prefinished hardwood flooring, exotic and domestic KD lumber, custom milling, stair parts, butcher blocks, table tops, bar tops, cabinet doors and hardware, exotic plywoods, craft and wood toy supplies, pneumatic nailers (sales and rental), Freud cutters and blades, woodworking supplies and nut tree seedlings. 111 William Street, Cornwall. Tel. and fax, 613-932-5300.
49-8c

CASSELMAN PLYWOOD HOME HARDWARE BLDG. CENTRE has all you need to build or renovate your home at competitive prices. Hardwood flooring and complete line of pressure treated lumber available. Vast choice of doors and windows. Excellent prices on ceramic, carpet, vinyl flooring and patio stones. Tel. 764-2876.
2tfc

FOR SALE — MYERS-HYDROMATIC sump and sewage pumps for domestic use. Call 652-4802 or 652-2319.
50tfc

FOR SALE — Handyman special, newly landscaped, new septic system, new 200 amp service, town water, great potential, $21,900. Phone 346-2317.
52tfc

FOR SALE — Cedar posts, rails, poles, for clothes lines, pole barns, etc. All lengths and sizes. 258-4101.
2tfc

For Sale

FOR SALE — New 16'x70' 2-bedroom, 2-bath mobile home. New 12'x40' 1-bedroom, 1-bath mobile home at Sandy Mountain Camp Site. Call 989-2058 or 989-3821.
1tfc

FOR SALE — Fruit trees: apple, ten varieties, $8 each; plum, pear, cherry, $15 each; maple syrup, 540 ml (pint), $4.50; maple syrup, 2 litres, $15; frozen apple cider, 4 litres, $4. Barkley's Fruit and Ornamentals, 543-2660; Ottawa, 237-3548.
6-7

FOR SALE — 32-ft. wooden extension ladder; steel angle iron picnic table with seats attached, new umbrella available. Phone 821-3994.
5-6

FOR SALE — New steel fence posts (85); 120 rods of page wire, (2) 16' gates, wooden posts, anchors and brace posts. Call evenings 448-2643.
5-6

FOR SALE — Mermaid 16'x32' inground pool. Call 448-2682 after 6pm.
5-6c

AT CANNAMORE ORCHARDS
Fruit trees, popular varieties at popular prices.
NEW: KITES AND BIRDHOUSES
Fresh maple syrup and other goodies. Visa. Weekdays, please phone ahead. Weekends 10am-5pm, 448-3633.
5-6c

FOR SALE — 14'x28' inground pool and accessories. Call 448-2474.
5-6c

FOR SALE — Rototiller, reconditioned 8 hp, B&S engine, front end tines, $350, Osgoode, 826-2010.
6-7

FOR SALE — Rangetop stove, Moffat, excellent condition, white; Smith-Corona electric typewriter. 989-3419.
6

FOR SALE — Fresh dew worms. Buy 10 dozen and get 2 dozen free. Customers pay "No" tax at Collins Baits, Home Street, Brockville.
6

FOR SALE — 18' top ground pool excellent condition. New liner and pump, last year. Reason for selling we're moving. Asking $1,350. or B.O. 774-0344.
6

FOR SALE — Cottage on Rideau River across from Baxter Conservation Park. 3 bedrooms, drilled well, new septic, private sale, $112,000. 232-6477 or 258-2636.
6-7

FOR SALE — Disc Jockey System. 524-2661.
6-7c

FOR SALE — Girl's 24", 12-speed bicycle, excellent, $75 cash. 774-2639.
6c

FOR SALE — 6' patio door; 4' door frame with steel door and side light; assortment of tools. 448-2683.
6

FOR SALE — Tractor mower and hand mower, A-1 shape. Phone 989-2516 any time.
6

FOR SALE — 16 sheets of plywood, 4'x8'x1/2", $125. Phone 448-1976 after 5:30pm.
6

FOR SALE — Lose weight without dieting. Call Paul, 774-3484.
6-9

FOR SALE — Used building materials, windows and doors etc. Call days, 543-3144.
6

FOR SALE — Young man's grey/black check, double-breasted suit, worn once. Size 36-30. Reasonable. Phone after 6pm, 774-2748.
6c

Automotive

NOTICE — We're at your service. Need a vehicle and the bank turned you down again! Call Car-o-line Autos, Chesterville, 448-2488. Your area leasing headquarters for new or reconditioned vehicles.
42tfc

Kevin's Special of the Week
10% off
all GM
car care products
(cleaners & polishes)
PARTS GM SERVICE
The expert choice.
Drewery
PONTIAC BUICK LTD. WINCHESTER 774-2360
KEVIN GOWDY, PARTS MANAGER

Classified Advertising Rates

All Classified Advertising Payable In Advance

20 cents per word, $4.00 minimum

Classifieds will be accepted by telephone, but must be paid by 10am Tuesday, for publication on Wednesday.

Tel. 774-2524

Classified Deadline: 10am Tuesday, for publication Wednesday

VISA

Classifieds

Automotive

FOR SALE — 1987 Dodge Caravan SE, 7 passenger, reclining buckets, cruise, 20,000 km on factory rebuilt. 989-2146 after 6pm.
1stf

FOR SALE — 1985 Oldsmobile Cutlass, 4 door, V6, air, cruise. 774-2169.
2stf

FOR SALE — Chev C10 pickup, 6cyl. with cap. Good running condition. Trailer hitch and electric brakes, 4 new tires, $500, 774-3723.
6

FOR SALE — 1982 Chrysler New Yorker, good condition, as is, $850. 652-4940.
6

Farm

FOR SALE — Cow mats, $44.95 or large quantities. Prices on request. Garry Murphy Sales and Service, Brinston, 652-4802.
22tfc

FOR SALE — Surge pipe line milking systems, parlors, feeding systems, water treatment, equipment, standby power supply, new and used vacuum pumps, bulk tanks, milker pails and buckets. Beattie and Ideal water bowls. Peter Babcock Ltd., Surge Dairy Farm Equipment, 984- 2991.
39tfc

SOYBEANS WANTED
Licenced elevator. Fred Zandbergen Farms Inc., 652- 2069.
9tfc

FOR SALE — Shelled corn, $6/88-lb. bag; rolled corn, $6.50/88-lb. bag. Phone Tom, 448-3350.
31stf

FOR SALE — Oat straw, good clean square bales, $1.50 per bale. 774-2879 or 774-2169.
37stf

FOR SALE — Gutter grates for dairy barns, various sizes. Call 652-4802.
50tfc

FOR SALE — Stone picker, Schultz, 4-ft. wide pickup, hydraulic drive reel, 4-ft. high dump, $3,500 or BO. 652-4905.
3-6

FOR SALE — Organic scratch feed and feed grain. 20 cents/kg, bagged and weighed. Phone Mountain Path Farm, 989-2973.
4tfc

WANTED — Livestock crippled, canner, cull cattle, fair price, cash. Call 657-1114 or 657- 4631. Archie Martelle.
5-9

FOR SALE — Mixture of oats and barley $115 per metric tonne, 989-5420.
5-6

FOR SALE — Good quality hay $1.20 per bale. 989-5420.
5-6

FOR SALE — Quantity of square bales of good hay and straw. Phone 448-2550.
5-6

CUSTOM WORK — Noble plow (leaves stubble on top), excellent in bean stubble. Also conventional plowing, tillage, spraying and planting. Phone Fred Zandbergen at (days) 1-800-361-3305 or 652- 2069; (evenings) 652-1506.
5tfc

FOR SALE — Used parts for MF disc including 20" blades at $9. Sprayer marker kit $200. Combine grain loss monitor $200. Call Fred Zandbergen, 652-2069 (days), 652-1506 (evenings).
5-7c

FOR SALE — Hay, large round bales, 5x6, stored under cover, $15 each, 543-2746.
5-7

FOR SALE — Massey-Ferguson, 520 double wheel tandem disk harrow, 12 feet. Kongskilde semi- mounted plow; 4-furrow, auto trip land wheel, used for 125 acres; bush hog #170, subsoiler; 4 Normand wagons, 9-ton with Turnco-grain box, 7-ton capacity with highway traffic lights; 2 Aesculap cow clippers; 1 steward. Bernard Seguin, 244 Eadie Road, Russell, 445-5584.
6

FOR RENT — Pasture for rent, Morrisburg, approximately 200 acres, well shaded and lots of water. 543-2992.
6

FOR SALE — 4x5 hard core, round bales of hay, stored inside, no rain, call 984-2468 or 448-2153.
6-7

FOR SALE — Wheat seed, certified Roblin, $8/25kg. Soybean suitable for seed, 821-1301.
6-7

Year-End Inventory Sale
50% off PVC Blinds
10% off Sundries
PAINT SALE
Wallpaper, Area Rugs and Remnants
WE'LL PAY THE TAX!
Ends May 30, 1993
Applicable on cash & carry only
CURRAN CARPET CENTRE
502 St. Lawrence Street
Winchester 774-5659
18 Industrial Drive
Chesterville 448-2068

Farm

FOR SALE — Hesston PT-10 haybine, $1,000; Massey 3 baler, $500; New Holland 56 rake, $800. Call after 6pm, 989-2088.
6

FOR SALE — Ford #311, 4-row corn planter, field ready, $700 or best offer, 774-2469.
6

FOR SALE — Certified white bean seed. Call Hendrick Seeds, 774-3469.
6

FOR SALE — International 8-row planter on transport, field ready, $1,500; Schultz high dump rock picker, $5,000; stackable steel wire baskets, 44"x32"x24", $50 each. Phone 821-2493.
6-7

FOR SALE — Farmec hay and grain elevator; NH 518 manure spreader, needs repair; many other articles. Apply Floyd Cochrane, 445-2035.
6-7c

FOR SALE — White hydraulic disc 10 1/2 ft., $1,000. 448-3091.
6

Household

ELECTROLUX
May specials: All vacuum cleaners, uprights, canisters, centrals with parts, shampooers, new or used. Bags, filters and repairs. Apply to Sam Cowan, 925-3586; Winchester at 774-3932 or Kemptville at 258-2497.
5tfc

FOR SALE — Refinished furniture. Carman Refinishers, Iroquois, 652-2011.
39tfc

ELECTROLUX SALES & SERVICE
Central vac system (all parts: pipes, inlet kits, etc.) and cannisters. We take trade-ins.
*****
We repair any kind or make of vacuum systems. Mitch Cassell, 543-2140, 48 Kyle Drive, Morrisburg. Display at McHaffie's Flea Market.
52tfc

FOR SALE — Large white fridge $100, suitable for cottage or chipwagon. 774-6349.
5-6c

FOR SALE — 15 cu. ft. Woods chest freezer, $175; GE automatic washer, $50. Evenings 774-3302.
6

FOR SALE — Findlay electric range, 24", good condition, $100 or best offer. 821-2683.
6

FOR SALE — 60 gallon fish tank and stand, fully equipped, fish included, $400; Technics stereo system, 12 band equalizer, turn table/records included. Call 774-3790.
6

FOR SALE — Fridge and stove, matching set, almond; microwave oven and stand. All in excellent condition. Reason for selling, doing kitchen over. curio cabinet, light oak, never used. 774-2915.
6

FOR SALE — Stove, avocado. After 6pm, 774- 2020.
6-7

FOR SALE — Norge 15 cu. ft., frost-free refrigerator, left or right hand door, in white textured finish, on sale now $649. Matching 30" stove with black door for just $599. John Witteveen TV Appliances Sales and Service, 448- 2766, RR2, Chesterville (Dunbar).
6c

FOR SALE — Harvest gold refrigerator, 15 cu. ft., frost-free, in good working order, $125. Also 25" console floor model TV for only $100. Brand new 14" color TV with remote, $269. John Witteveen TV Appliances Sales and Service, 448-2766, RR2, Chesterville (Dunbar).
6c

Pets, Livestock

FOR SALE — Registered polled Hereford bulls. Age 14 months. Phone 537-2756 after 7pm.
4-6

FOR SALE — 4 purebred Hereford bulls, selected for maternal traits. Frank McNeely 835-2425.
5-8

FOR SALE — Simmental full blood bulls. ROP tested 15 months old. 821-3102.
5-8

FOR SALE — Bull, 15/16 per cent Blonde Aquitaine, 14 months old. 652-4053.
6-7

PUPS FOR SALE — Ready now...8 weeks old. Mom is a good natured German Rottweiler. Pups raised with young children. Please call 774-6224.
6-7

FOR SALE — Purebred Limousin bulls, yearlings to two-year-old. Limousin cows due to calf in May and open heifers. Please call 657-4433.
6

FOR SALE — 3-year-old gelding broke to buggy; 10-year-old, POA pony broke to ride. 989-3419.
6

Recreational

ATV
1987 Kawasaki Bayou, 2-wheel, shaft-drive, with differential lock. Many extras. Winch, front and rear racks, hand and feet guards, and windshield all included. $2,100 obo. Phone 774-3189, days, 774-3709, evenings.
5-6c

FOR SALE — Marvac bowrider boat 16' complete with 1990 90 hp, Johnson 1990 trailer, canvas tops $14,000 or best offer. 535-2720.
5-6c

Please contribute to:
USC Canada
56 Sparks
Ottawa
K1P 5B1

Recreational

FOR SALE — Coachman 11' truck camper 3-way fridge, stove with oven, bathroom with shower, furnace. Will sell separately or with 3/4 ton truck. 652-4504 after 5pm.
5-6

FOR SALE — Jayco RV; travel trailers; fifth wheels; hard tops; aluminium caps. Ingleside Trailer Sales Ltd., Hwy. 2 west, Ingleside. 537- 2102.
5-6

Card of Thanks

CARD OF THANKS — I would like to thank my family and friends for their visits, gifts, treats and cards while I was a patient in WDMH. I would like to thank everyone at the Beachcroft Apts. Also Dr. John Burke and the nurses for their wonderful care. Thank you all again.
— Mrs. Jennie I. McLean
6

CARD OF THANKS — The family of the late Ormond Craig wishes to express their sincere thanks to their relatives, friends and neighbors for their many acts of kindness at the time of the death of our dear husband, father and grandfather. Thanks to the kind and caring staff at the TOCC and all those who sent cards and visited Ormond so faithfully during the past two years. Special thanks to Rev. Keith Brown and Jim Rowan for their words of comfort at the funeral service, also thanks to Dr. Merritt and Chris Duncan for their professional services. Everything was deeply appreciated in our time of sorrow and will long be remembered.
— The Craig and Moore families.
6

CARD OF THANKS — I would like to thank my many friends, neighbors and family for the cards, flowers, visits, phone calls and prayers I received while a patient in the Winchester Hospital. Special thanks to the nurses of ICU, the A100 floor, Dr. Trahan and Dr. Schnurr for their excellent care. To Marion and Martin, Linda and Jim, Pat and Tom for all their help. To those who sent food to my home for Reg, my wonderful children who kept house and looked after Dad for me. How truly rich I am to have so many wonderful friends. May God bless you all.
— Love Joan
6

CARD OF THANKS — Thank you everyone at the Winchester Hospital for all your great care, relatives, friends and neighbors, Dr. Adamson, nurses, staff, intensive care and first floor.
— Alex St. Pierre
6

CARD OF THANKS — To my friends and relatives I wish to say thank you for the phone calls and cards while I was ill. Many thanks to all.
— Nelson Bellinger
6

CARD OF THANKS — To Maple Ridge neighbors, to express a thank you, here is a clipping from Gramma Duby.
Golden years are passing by,
Happy, happy golden years,
Passing on the wings of time,
These happy golden years,
Call them back as they go
Sweet their memories are
Oh improve them as they fly,
These happy golden years.
Thank you.
— Mark and Emily Hutchinson, Navan
6

CARD OF THANKS — We wish to thank our family and friends for the gifts, cards, phone calls and expressions of good wishes. The day is a cherished memory to be added to the many others which we have been fortunate to enjoy in our 70 years together.
— Kenneth and Annie Carlyle
6

CARD OF THANKS — We had a great and wonderful 50th anniversary party. Special thanks surely goes to our family who took time from their busy schedules to work so diligently to make our day a success and for their very special gifts to us. To Cindy and all the grandchildren who took us back in time with their gift of a picture album and tape, a cherished treasure. To kind friends who entertained us prior to our anniversary. To those who gave flowers, gifts, donations to CHEO, and for all the beautiful cards and messages. Thanks also for plaques presented to us by Gord McGregor on behalf of the three United Counties and also the municipality of Morrisburg. To Noble Villeneuve who came to represent the government of Ontario. Also to Brian Mulroney and Bob Kilger for certificates. To the sponsors of the Community Services program for the Heritage Bible, our choice, to the various newspapers who published our pictures. Thanks be to God for the ideal weather, and to our good friends and relatives who were there to share this very special day with us. "Memories are ours for always."
— Clarence and Verl Levere
6

CARD OF THANKS — I would like to thank all my family and friends for their thoughtfulness while I was in the hospital and since returning home. Your many cards, calls, visits and treats have been appreciated. Special thanks to Dr. Flowers and the staff of Winchester Hospital. These many kindnesses are greatly appreciated.
— Orma Stoodley
6

CRYSLER RESIDENCE
is currently accepting applications for a
DAY SHIFT CARE SUPPORT WORKER
987-5562

In Memoriam

CROWDER — In loving memory of a dear husband and father. Wilfred, who passed away May 17, 1983.
So many times we've missed you,
So many times we've cried,
If love could have saved you
You never would have died,
Our loss is medical science's gain
So you see, you really didn't die in vain.
But I'm left with only fond memories when I hear your name
Or see you in a picture frame.
— Always remembered, wife Ruby, Ray, Sandra, Connie-Gail and families
6

CROWDER — In memory of Wilfred Crowder,
who passed away May 17, 1983.
Dad, it has been ten years,
But in my mind I am not so sure,
It seems just like yesterday.
Things in my life I wanted to share with you,
have come and gone;
My graduation, my wedding day, and my first born.
The time, tends to deaden the pain,
But all my heart-felt memories remain.
My tears flow like a river, a never ending flood,
What I wouldn't give for just one more day!
— Dad, I miss you and love you...
Connie-Gail
6

Coming Events

BINGO
Every Monday night at Winchester Lions Hall. Doors open at 6:30pm, games start at 7:30pm. 25 games plus jackpot.
24tfc

BINGO
Every Thursday night, Matilda Hall, Dixons Corners. Minimum $500 jackpot goes every week. Bonanza. Doors open at 6pm, games start at 7pm. Sponsored by the Iroquois-Matilda Lions Club. Sorry no admission under 16 years of age.
3tfc

BINGO
At Dunbar Recreation Centre, Sunday nights. Licence no. M074535. Jackpot given every bingo. Doors open 5:30pm. Bingo starts 7pm. All players must be 18 and over.
48-6c

LAZARUS HOUSE THRIFT SHOP OPEN DAILY
Monday-Friday, 8-noon, in South Mountain. Bring us your toys, books, clothes, dishes, etc., and all will be put to good use in the Seaway Valley and the world. We recycle everything! We serve all those in need first and your donations of food, clothes, $ and the thrift shop helps us help others. Thank you.
2tfc

LAST BINGO OF THE SEASON
At Chesterville Legion Hall, Sat., May 15, 1pm. Sponsored by Chesterville Legion Auxiliary Branch 434.
5-6c

SECOND TIME AROUND SALE
At Russell United Church, May 15, 9am-2pm, snack bar. Proceeds from sale donated to Winchester Memorial Hospital. Left-over items donated to Lazarus House.
5-6

MIXED PARTY
In honor of Angela Logtens and Arthur Rutley, Fri., May 14 at the Crysler Community Centre. Everyone welcome.
5-6

NOTICE
The hospital euchre marathon closing party will be held on Wed., May 12 at 7:45pm, Lions Hall. Everyone welcome, admission $2.50.
5-6

PROFESSIONAL DOG OBEDIENCE TRAINING
Registration May 15, 10am. Course $45. 821-1599.
5-6

FLEA MARKET
May 15-16, 9am-4pm at Greely Legion (8021 Mitch Owens Road). Sponsored by the Top Generation. To book a table, call Jon Vernier 737-1949 or Belma Hull 730-9255.
5-6

SENIOR CITIZENS SOCIAL TEA
At Winchester Public School, Mon., May 17. Refreshments and entertainment.
6c

FAMILY STYLE ENTERTAINMENT
Winchester
Fri., May 14 Sat., May 15
Starting at 7:30pm
THE ADVENTURES OF HUCK FINN (P.G.)
Mark Twain's adventure classic about a runaway boy and an escaped slave.
Playing May 21-22
A Cop & 1/2
Starring Burt Reynolds

HORSE PULL & FIELD DAY
Sunday, May 23
at 12 noon
Mountain Township Agricultural Fairgrounds
SOUTH MOUNTAIN
HEAVY AND LIGHT CLASSES
(Under 3,300 lbs.)
PRIZE MONEY IN EACH CLASS
ALSO SPECIAL PRIZES!
Gate Admission: $5
BBQ Supper: $7 adult, $3 Child, Preschoolers Free
ALL HORSES OR TEAMS PULLING IN LIGHT CLASS MUST BE WEIGHED BETWEEN 10AM AND 11:30AM THE DAY OF THE PULL. PROOF OF LIABILITY INSURANCE REQUIRED AS WELL AS CURRENT NEGATIVE COGGINS TEST.
• INFORMATION •
Roy Sherrer 613-989-2781
Barb Findlay 613-989-3305

Nordun Computers 448-1108

* IBM Compatible
* Computers
* Software
* Diskettes
* Accessories
* Photocopiers
* Facsimile Machines
17C Industrial Drive Chesterville


CLARA'S
Clara B. Edwardson
Promotional Flags and Accessories
(to your specifications)
493 Main St., Winchester
Bus. 613-774-3252
Res.: 613-774-2407

Armstrong Burner Service
Oil, Gas, Electric Furnaces
SERVICE & INSTALLATION
Heating & Air Conditioning
Authorized Natural Gas Dealer for
Central Gas Ontario Incorporated
• Parts Plan
• Sheet Metal
• 24-Hour Service
• Free Estimates
ASK FOR DWAINE
774-3522
WINCHESTER

613-821-2554
METCALFE
Custom Air Ltd.
HEATING & AIR CONDITIONING INSTALLATIONS
WAYNE E. IRVEN
RR#3
Metcalfe, Ont.
K0A 2P0

CARL & GLENN DOCKSTEADER
Nearly new car and truck sales
Don't forget to ask for Steve

Steve Summers
Sales Rep
Res. 774-3408
Junction of Highways 31 & 43
SOUTH
Winchester 774-0060
If busy call 774-0059
Fax 774-0322

TAKE DOWNS
TRIMMING
PLANTING
TREE SERVICES
Stump removal
Bucket Truck
Chipper rental
--- We're eager to serve you --
Victor Brooks & Son Inc.
613-535-2322
RR#3, Williamsburg
K0C 2H0
Free estimates - Fully insured

JT CERAMICS
Jane Tun
N.C.M.A. Certified Teacher
GIFTS FOR ALL OCCASIONS
GREENWARE
BISQUE, FIRING
Open most days, noon to dark
RR#1, WINCHESTER, ONT.
K0C 2K0
(613) 774-5960

BDO DUNWOODY WARD MALLETTE
Chartered Accountants
Mahagement Consultants
Ward Mallette offers a full range of services in areas of:
• farm tax returns
• financial statement preparation
• personal tax returns and planning
• computer installation and training
• goods and services tax consulting
475 Main Street
Winchester, Ont. K0C 2K0
Tel.: 613-774-2854
Toll free: 1-800-268-0019

G.C. RICHARDS & ASSOCIATES
ACCOUNTING SERVICES
Bookkeeping - Financial Statements
Corporate Tax - Personal Tax
Tax Reports - Payroll
1400 Meadow Drive, P.O. Box 87
Greely, Ontario, K0A 1Z0
Gary Richards
613-821-4412

VISA
For your added convenience, Winchester Press will now accept Visa for payment of your telephone classified ads and subscriptions.
WINCHESTER PRESS
545 St. Lawrence Street, Winchester
774-2524

DR. STEVE ZAJACZ & ASSOCIATES
DR. BEV. McKEOWN
DR. ROBERT SEGAL
13 Church St., Chesterville
FAMILY DENTISTRY
We provide the following services for both children & adults
• *preventive*
• *crown & bridge*
• *periodontics*
• *root canal therapy*
• *restorative*
• *orthodontics*
• *oral surgery*
We Welcome New Patients
For an appointment, please call
448-3389

Classifieds

Coming Events

OSGOODE TOWNSHIP MALE CHOIR IN CONCERT
Featuring the St. Mary's youth choir. Sat., May 15, 8pm, St. Mary's Catholic Church in Chesterville.
6

MIXED PARTY
In honor of Leslie Edwardson and John Tinnell, Sun., May 23, 8pm-1am at Shadillac Saloon. Tickets available at Clara's Dressmaking and Tailoring, Main Street, Winchester.
6-7c

ART CAMPBELL AND COUNTRY AFFAIR ROAD SHOW
Playing at Abby's Roadhouse, Vernon, May 14-15 and May 21-22, 9pm to 1am. Licensed by LLBO.
6

MOREWOOD FLEA MARKET
Open Sun., May 16, 9am-4pm. Large assortment of carpets, tiles, bikes, one set of drums and more household items, 20 Mill Street, Morewood, 448- 1676.
6

MIXED PARTY
In honor of Roxanne Beckstead and Peter Westenbroek, Fri., May 21, Winchester Community Centre, 9pm-1am, $3 per person, Shad's Disco.
6-7

MIXED PARTY
In honor of Bonnie Stewart and Clinton Young on Sat., May 22, 9pm-1am, Chesterville Arena, $3 per person. Music by MoJo Disco. Light lunch served.
6-7

GOSPEL MUSIC SERVICE
You are invited to a service of gospel music presented by The Gospel Lighthouse Quartet, Kanata who will be singing in concert at the Winchester Wesleyan Church, Sun., May 16, 7:30pm. A time of fellowship will follow. A free will offering will be received.
6c

WINCHESTER VILLAGE COUNCIL MEETING
Mon., May 17, 7pm, Winchester Municipal Building. Open to the public.
6c

CANADIAN HEARING SOCIETY SPECIAL NOTICE
On Sat., May 15 the Cornwall Canadian Hearing Society will be having an Information and Technical Device Display on the corner of Main and St. Lawrence Streets in Winchester from 9am to 5pm. Winchester Reeve, Mr. Bruce Kerr will be on hand at 10am to sign a proclamation declaring "May, Hearing Awareness Month".
6c

80TH BIRTHDAY
The family of Ruth Stanley wish to invite friends and relatives to help celebrate her 80th birthday on Sun., May 23, 2-4pm in the Anglican Church Hall, Metcalfe. Best wishes only.
6-7

WMS THANK OFFERING SERVICE
At Morewood Presbyterian Church, Sun., May 16, at 7:30pm. Guest speaker Ms. Janet Hunter recently returned from teaching in Thailand.
6

HI AND DRI COUNTRY
May 14, Ottawa Hunt and Golf Club; Doug and Shirley, May 16, from 3pm-7pm, Breakaway Pub, Kemptville.
6c

ANNUAL LANCASTER PERCH FISH FRY
Sponsored by the Metcalfe and District Lions Club, on Fri., May 14 at the Metcalfe Community Centre, 6pm-8pm, $15 per person, all you can eat. For tickets call Bill Porteous, 821-4985, or Don Gamble, 821-1503.
6

POLO
Anyone interested in polo? A meeting will be held at Ottawa University, Morriset Building, Room 5 on Sat., May 15, 4:30pm-6:30pm. Outside parking free. For more information, call 989-3076.
6c

FULL GOSPEL BUSINESSMENS FELLOWSHIP INTERNATIONAL
Invites you to breakfast, Sat., May 15, 8:30am, Howard Johnstons Motel, Morrisburg, Ont; guest speaker, Jim Ferguson, Maxville; reservations $8. Come and bring a friend! Contact Wilfred 543-3318, Garnet 774-2940.
6c

SPRING DANCE
Sponsored by South Mountain Bowling at MTAH, South Mountain, Sat., May 15, 9pm-1am. Music by Gary and Mickey Code and the Running Kind, $5/person. For tickets call 448-3221 or 989-5232.
6c

ANNUAL MEETING
Of the Provincial SDG & East Grenville PC Association will be held in the Lions Hall, Winchester, Fri., May 14 at 8pm. Guest speaker is Norm Sterling, MPP. Everybody welcome. Memberships available.
6c

WI MEETING
May 18, 7:30pm, Lions Hall. Button display and FWIO report of current provincial activities.
6

SUMMER FUN CAMP FOR KIDS
If your child is interested in spending a week of afternoons doing crafts and playing games then call Jennifer at 774-2943 after 4pm for more information.
6

MIXED PARTY
In honor of Krista Weegar and Marty Gaines, Sat., May 22, Morewood R.A. Centre, 8pm-1am. Music by DJ. Lunch served. Everyone welcome.
6-7

NATION RIVER ANGLERS
Nation River Anglers pike and walleye derby, $600 in cash and prizes. Sat., May 15; Sun., May 16. Weigh-in at Winchester Skeet Club, (Nation Valley Rd.) Weigh-in times: 4-6pm on Sat., 4-5pm on Sun., final. Fish fry on Saturday night, 6pm. Everyone welcome. For tickets call, Gerald Gibeault, 448- 2896; Barry Casselman, 535-2015; Barry Elliott, 448-2285.
6c

Coming Events

CRAFT SALE - LOCAL ARTISANS
Also baked goods and white elephant tables, good prices, May 15, 9am-3pm, 487 Caleb Street, Winchester. Rain date, May 29. New vendors welcome, call ahead, 774-2967.
6

Yard Sale

GARAGE SALE
Annual street sale, Commodore Drive and Waterloo, Kars. Sat., May 15, 8am-2pm.
5-6c

GARAGE SALE
New book fair and garage sale, Community Christian School, Byron and Glen, Metcalfe. Sat., May 15, 9am-1pm.
5-6

SUBDIVISION YARD SALE
Sat., May 15, 8am-2pm. Subdivision across from Winchester Community Centre, Bailey Ave. and Dufferin Street. Rain or shine. Something for everyone.
6

YARD SALE
Multi family, Dunbar, Rain/shine, May 15-16, 9am- 5pm. Truck cap, twin bed headboard, flowers, woman's skidoo suit, crafts, household items, something for everybody.
6

GARAGE SALE
Sat., May 15, bikes, trikes, and something for everyone. 528 Clarence Street, Winchester.
6

UNDER CARPORT SALE
489 Whitney, Winchester, Sat., May 15, 9:30am-5pm. For farmers all tradesmen and handymen, all kinds and sizes of bolts and miscellaneous articles, furniture, washer and dryer.
Note: All the greed for money what you do in this world to another you can get away with. But at the judgement seat of Christ you will have no hope. No I am not a nut, I admit I was once, not too long ago.
6

YARD SALE
Sat., May 15, 8:30am-1pm, 420 Main St. east, Winchester, household items, knick knacks, tables, card table, chairs, dishes and more.
6

OFFICE SUPPLY SALE
Sat., May 15, 8:30am-1pm, 420 Main St. east, Winchester, desk, swivel chairs, office chairs, typewriter/w 9k memory, filing cabinet, hanging file folders, computer programs and more.
6

MINISTER'S BOOK SALE
Sat., May 12, 8:30am-1pm, 420 Main St. east, Winchester, commentaries, general reading, teaching material and more.
6

COMMUNITY GARAGE SALE
The streets of Ottawa, Queen, Centre and Dufferin, Winchester, are getting together on May 15 (rain date May 22), 9am-3pm. Something for everyone!
6

MULTI-FAMILY YARD SALE
Sat., May 15 and Sun., May 16 from 9am-1pm. Quality men's, ladies', boys' and girls' clothing, pool equipment, cameras, Nintendo system and games, lawn mower and weed wacker, baby items, rabbit cages, crafts, baked goods and lots more. Hwy. 31 to Airpark Road to 1st right hand road (Webb), 1/4 mile on right hand side.
6

YARD SALE
Sat., May 15, 9am, South Mountain. Turn north at Pet's Choice - 4th house. Windows, tools, books, household items.
6

GARAGE SALE
May 15, 8am-5pm. Rain or shine, 41 Faubert St., Chesterville.
6

MULTI-FAMILY YARD SALE
May 15, 8:30am-2pm. Toys, children's clothes, filing cabinet, desk, tires, magazines, software, etc. South Mountain.
6

GARAGE SALE
South Mountain west end. Lawn mower, rocking horse, lamps, toys and crafts. Sat., May 15, 8am- 2pm.
6

YARD SALE
Fri., May 14, 112 Main Street, Morewood, 9am-4pm. Rain date, Saturday afternoon. Old books, children's toys, Canadian Tire truck, Barbie dolls, clothing, banks, bottles, old buttons and beads, dishes, material and clothing. Much more.
6

SUPER GIANT GARAGE SALE
Rain or shine. Sat. to Mon., May 15, 16, 17, 7am to 7pm. Things that would interest young and old; for fun or serious collecting; practical and odd items; new to antiques; sports cards to furniture; VHS videos to toys; plus much more. Between Finch and Chesterville, Hwy. 43 to Goldfield south or Boundary Rd. (Grantly) to Concession 1-2. Watch for signs.
6

YARD SALE
Sat., May 15, 8am-2pm, 485 Howard St., Winchester. Fisher-Price high chair; car seat; kitchen table and chairs; girls' clothing and more.
6

GARAGE SALE
Sun., May 16, 555 Main St., Winchester, starts 9am.
6

CLASSIQUE BRIDAL SIDEWALK SALE
Grad, bridesmaids, flowergirls and wedding dresses, 1/2 price or less. Sale rack from $5. 9am-3pm, Sat., May 15, 3 miles south of Winchester on Link Road. 774-5543.
6c

YARD/BAKE SALE
May 15, 9am-noon. Nelson LaPrade Centre. Proceeds to Chesterville Scouts CJ '93 trip. Donations accepted Friday, from 7-9pm and Saturday, 8-9am.
6

ADVERTISING PAYS

Auction Sale

AUCTION SALE
HOUSEHOLD EFFECTS, FARM MACHINERY, RIDING MOWER AND GENERATOR
SATURDAY, MAY 15
commencing at 11am
1 mile north of Chesterville and 1/2 mile west or 6 miles straight east of Winchester

Machinery: IH 624 diesel tractor and loader; IH 720 5-furrow semi-mounted plow (exc. cond.); IH 7 shank trailer chisel plow; 2500 KW standby power generator on trailer; 20' wooden feeder box and wagon; gravity box and wagon; PTO ditching fan; 20', 3 section packer; 14' land level; spike harrow; IH 4-furrow trip beam plow; 14' chain harrow; 16' pony cart; harrow; 3-pt.hitch scraper bucket; 20' portable conveyor and motor; vertical auger, TO driven; heavy duty bush hog on wheels; 18' White disc harrow; NH 354 grinder-mixer with 20' auger; 3-pt. hitch fertilizer spreader; small seeder for 4-wheeler; IH 56 corn planter, (additional parts to convert to 7-row bean planter); IH 1190 haybine; 3-pt. hitch windrow turner; Allied 4-6 row corn cultivator; P-Z tedder rake; NH 519 manure spreader; hoof trimming stall; dump box; root cutter; pig scale; silo hoops, bolt set; many new misc. bolts and parts, PTO shafts; feed cart; 4 trailer axles; 2 ton fertilizer.
Riding mower: John Deere Hydro 165-38" cut with grass collector.
Household effects: Inglis matching washer and dryer; Gibson refrigerator (White); 36" stove; portable dishwasher; Quasar microwave; deep freeze; dehumidifier; washer spin dryer; mirrored wardrobe; living room set c/w hide-a-bed, recliner and rocker, brown leatherette recliner, coffee and end tables; bookcase; large writing desk; filing cabinet; desk lamps; bedroom suite c/w queen bed, mirror dresser, chest of drawers, 2 night tables; single bed; double bed; 3-pc bedroom set; antique Dutch dresser; hump back trunk; old frames; dishes; garden tools; wicker basket; push mower; roto-tiller; picnic tables; 2 chaise lounges; dresser and washstand tops; CB set with base unit plus 4 units; many unlisted articles.
TERMS - CASH OR GOOD CHEQUE
Note: Farm is sold, everything sells
PROPRIETORS
Mr. and Mrs. Frank Schoones
-AUCTIONEER-
Hugh Fawcett, 774-3363
James Cooper, 652-4145
5-6c

AUCTION SALE
ANTIQUE, HOUSEHOLD FURNITURE, QUALITY GLASSWARE AND MISC. ARTICLES
1 mile west of Berwick
Watch for auction signs
SATURDAY, MAY 15
commencing at 10am
Having moved to a seniors residence I offer the following:
Maple table with 2 leaves and 4 chairs; open face corner cupboard (painted); oak drop front desk; parlor table; nest of tables; large pine blanket box; 2 wall units; wooden display cabinet; small wooden cabinet; wicker rocker; small inlaid carved gate legged table; pine cabinet with drawers; old wooden bed; magazine stands; old wall telephone; rocking chairs; several pieces of Royal Doulton figurines; German hummels; set of 6, 48-piece silverware set and chest; set of 8, 33-piece cutlery; good assortment of other pieces of silver and silverware; 34-piece spoon collection; quality set of dishes, Spode, Tower, Copeland; consisting of 202 pieces; 65 pieces of Cranberry colored glass; crockery mixing bowls; good assortment of cups and saucers, old platters, Wedgewood dishes; oil lamps; 2 Gingerbread clocks; cuckoo clock; small mantle clock; anniversary clock; 2 old wall clocks; collector plates; 2 decoys; blue design dash churn (cracked); several old crocks; old brass horse harness ornaments; wash jug and basin; electric lamps; twin beds.
Appliances: Kelvinator frost-free fridge; Admiral stove; Kenmore automatic washer and dryer, like new; Kitchen-Aid portable dishwasher; Coldspot freezer; Danby freezer; Panasonic microvave; Electrolux vacuum; Electrohome air conditioner; Panasonic color TV with remote; food processor; large assortment of small appliances; pots and pans; linen; Singer miniature sewing machine; movie camera and projector.
Tools: Beach upright tool box (new); good assortment of tools, wrenches, sockets, chisels, and carpenter tools; 2 dairy cans; many other assorted items.
TERMS - CASH OR CHEQUE WITH PROPER ID
PROPRIETRESS
DOREEN DOHERTY
-AUCTIONEERS-
Stewart James, 445-3269
Carson Hill, 821-2946
Note: Owners and auctioneers not responsible for accidents. Refreshments available.
5-6c

FARM AUCTION
BEEF CATTLE, MACHINERY AND EQUIPMENT
SATURDAY, MAY 22
commencing at 11am
One concession north of County Rd. 9 between Chesterville and Berwick. Travel east of Chesterville on Berwick Rd. 2 miles then 1 mile north and 1 mile east. (signs posted).
Cattle: 51 crossbred cows and calves, Hereford x Limousin; 5 yearling heifers; 1 yearling bull. Cattle are vaccinated with vitamins, Dystosel D.S. and Ecolan.
Machinery: IH 444 diesel tractor with loader (new tires, excellent); IH 434 diesel; 8 George White 8-ton wagons with good hay racks; 2 6-ton wagons and racks; 2 MF no. 12 hay balers; NH 256 side rake; NH 479 haybine, 9'; Little Giant 54' elevator, PTO; IH #155 manure spreader; 2 IH #130 manure spreaders; round bale forks; wagon loading ramp; IH 1250 grinder mixer; JD hydraulic disc, 10'; 24" grain and corn screen cleaner; 2 stookers; bale forks; 2 hoof trimmers; dehorners; fly foggers; 2 cow clippers; ditcher scraper; calf puller; 2 hay carts; water buckets; stable cleaner unit and ramp; 2 fans; 5 farm gates; 200 steel posts; page wire; barbed wire; 4 universal milkers; 10 milk cans; electric motors; stainless steel sinks; 2 compressor motors; culvert, 36"x20'; water tank; chain saw; head rail clamps and chains; cattle oilers, etc. etc.
PROPRIETOR
Laurie Bourgeois
TERMS - CASH OR GOOD CHEQUE
-AUCTIONEERS-
Hugh Fawcett, 774-3363
James Cooper, 652-4145
6-7c

Auction Sale

AUCTION SALE
MACHINERY, FEED, FURNITURE
2 miles south of Williamsburg or 5 miles north of Morrisburg on Hwy. 31, east on Whitteker Road, 1st farm.
MONDAY, MAY 24
commencing at 11am
MF 1085 diesel tractor with cab, excellent condition, 2,000 hr.; JD 2010 diesel tractor with loader, engine rebuilt last year; DB 880 diesel tractor with loader; Cockshutt 540 gas tractor; Krone round haybaler, excellent condition; NH No. 460 haybine; MF No. 12 haybaler; IH no. 46 haybaler; 2 hay wagons with racks; IH PTO manure spreader; JD 9' trailer disc; IH 16-run grain drill; AC pull-type combine; IH 3- furrow hydraulic plow; Kongskilde Triple K hydraulic cultivator; cattle trailer; 2 round bale feeders; single auger snowblower; 2 pipe hay elevators; land roller; 3-pt. hitch lift for round bales; pressure system; plow blade; farm trailer; tractor chains; steel storage cabinets; tools and work benches; wheelbarrow; fence posts; farm gates; ladders; truck cap; 16" tires; 75 round bales of hay; 300 lb. of grass seed; 2 barrels of hydraulic oil; Patz stable cleaner; cement slab silo, 16'x40' with roof; 1975 Int. 500 stake body truck; table saw; fuel tank; cow clippers; shovels; forks; chains; set of double horse harness; horse saddle; pony saddle; 4 horse collars; cutter. Large number of unlisted items.
Furniture: Dining room table, chairs and matching buffet; Master Climax cookstove (old), excellent condition; 2 freezers; flat to wall cupboard; Buss box welder; 75 bundles of cedar shakes; quantity of tin.
TERMS - CASH
PROPRIETOR
Peter Toupin
-AUCTIONEER-
Harold Ball, 448-3161
6-7c

LIQUIDATION AUCTION SALE
ANTIQUES AND HOUSEHOLD FURNITURE
20 Main Street, Finch
Store has been sold
SATURDAY, MAY 15
commencing at 11am
Hoosier cupboard; desk; washstands; sideboard; Victorian parlor chair; library table; doctor's table; treadle sewing machine; six pressed back chairs; church pew; oak index cabinet; settees; rocker; drafting table; treadle whetstone; honey separator; typewriters; picture frames; wine decanters; maple kitchen table, 4 chairs and hutch; kitchen stove; dishes and collectibles; large number of unlisted items.
TERMS-CASH
-AUCTIONEER-
Harold Ball, 448-3161
5-6c

ESTATE AUCTION
of the late L. Amy Kerr
St. Mary's Centre
Williamstown, Ontario
SATURDAY, MAY 15
commencing at 11am
Pedestal base games table; parlor tables; pedestal base dining table; 12-piece dining room set including table, 6 chairs, 2 arm chairs, glass door china cabinet, buffet and server; occasional chairs; beautiful Newcomb piano; Victorian sofa; stacking tables; lamps including Scotch thistle lamp; small Buren mantle clock; brass fender; 2-door bookcase; washstand; bedroom set; Birk's sterling flatware and chest; many silver plate pieces including 4-pc. etched tea service, entree dishes, flatware, serving dishes; black amethyst satin glass vases; crystal decanters; dishes; copper and brass pas.; Ceinture Flechee; vintage clothing including 1930 satin wedding dress; wool and silk shawls; hat boxes and hats; military dress jacket; picture and frames; old maps; books including census of 1852 by Counties C.W. and C.E.; map of Canada; prints; 1932 original signed Christmas card signed by Jeff Chapleau; military buttons; wicker; beds; freezer; washer; dryer; stove; Filter Queen vacuum; dehumidifier; band saw; TV; other interesting misc. articles.
TERMS - CASH OR ACCEPTABLE CHEQUE
Canteen
-AUCTIONEER-
Flora Grant Dumouchel
Auction Service
Ingleside, Ont., 537-2925
6c

AUCTION SALE
ANTIQUES AND HOUSEHOLD EFFECTS
North of Angelo's Restaurant on County Road 44, then east on Brouseville Road a half mile or North of Cardinal to Brouseville, then west 4 miles.
SATURDAY, MAY 15
commencing 10am
Having given up housekeeping, the following will be sold.
8-piece diningroom suite, table, 6 chairs and buffet, hoosier cupboard, sideboard; 3-pce bedroom suite; marble top washstand and matching dresser; 2 wooden beds; white dresser and washstand; washstand c/w towel bar; assorted old dressers; assorted washstands; wooden chairs; assorted beds; treadle sewing machine; Victorian rocker; wooden high chair; blanket box; several old dolls; organ stool; small battery radio; phonograph; butter bowl; mantle clock; old toys; Heintzman piano and bench; small wooden tables; square top table; violin; china cabinet; Beach cookstove; washboards; wicker baskets; silverware chest; spoon rack and spoons; assorted old dishes; wall plaques and ornaments; cutlery; pots and pans; old pictures; pcs. washstand sets; lanterns; sap buckets; wash tubs; wooden barrels; 3 large iron kettles; incubator; cream separator; small circular saw; rototiller; old saws; corn husker; wood stoves; set of scales; misc. horse harness; horse drawn machinery in very good condition including a cultivator; potato hiller; Deering seed drill; mower; dump rake; hay loader; wooden spoked running gear; 2 1-furrow walking plows and 1 2-furrow walking plow; buggy; cutter; Kelvinator refrigerator; Kelvinator electric stove; wringer washer; 2 deep freezers; dinette table; airtight stove; single shotgun; radios; televisions; stereo; chesterfield and chair; aluminum step ladder; plus many other items - impossible to list.
PROPRIETRESS
Mrs. Ada King
TERMS - CASH OR APPROVED CHEQUE
-AUCTIONEERS-
James Cooper, 652-4145
Hugh Fawcett, 774-3363
Note: This is an old country home full of many interesting collectables. Horse drawn machinery sells at 1pm.



JO-DA's
Persians & Himalayans
Pet & Show Quality At Reasonable Prices
Williamsburg, Ontario
1-800-563-JODA (5632)
(After 6 & Weekends)
Why pay pet-store prices for poor quality?
Buy from a registered & reputable breeder.
ALL KITTENS GUARANTEED HEALTHY.

NOTICE

Please note that the regular May meeting of the SD&G Catholic School Board will be held on **Tuesday, May 18, 1993 at St. Joseph's Secondary School,** 1500 Cumberland Street, Cornwall, beginning at 7:30pm.

Roger Davidson, Director of Education — Jacques Leduc, Chairperson

AVIS

Nous vous prions de noter que la réunion ordinaire mensuelle de mai du conseil des écoles catholiques de SD et G aura lieu **le mardi 18 mai 1993 à l'école secondaire St. Joseph's,** 1500, rue Cumberland, Cornwall, à compter de 19 h 30.

Roger Davidson, Directeur général — Jacques Leduc, Président

para-med
HEALTH SERVICES
503 Main St. West, Winchester

Para-Med Health Services is celebrating
NURSES WEEK
May 10-14, 1993

We would like to take this opportunity to acknowledge with gratitude the professionalism, kindness, co-operation and loving care that all our visiting nurses display every day.

Reina DeJong, RN
Pat Field, RN
Colleen Glassford, RN
Lynn Hill, RNA
Karen Jones, RN
Fran Lapierre, RNA
Janet Mooers, RN
Jackie McMillan, RN
Michelle Renaud, RN
Jodeen Stewart, RN
Bea VanGilst, RN
Kelly Wells, RN



Church Directory

BAPTIST CHURCH SERVICES
B.C.O.Q.
Pastor: Rev. James Mills
774-3574
Sunday
Ormond
9:30am - Worship Service
Winchester
11:00am - Worship Service
44tfc

CHRISTIAN REFORMED CHURCH
Williamsburg, Ontario
774-5096
9:30am - Morning Service
7:30pm - Evening Service
Nursery provided during both services. You are invited to worship with us. Faith 20 can be viewed every morning at 5:30am on Channel 6.
52tfc

WESLEYAN CHURCH
Winchester
Rev. Eldon F. LeRoy
774-3137
Thursday, May 13
6:30pm - WWI pot luck dinner
Sunday, May 16
9:30am - Kids Club and Discipleship
10:30am - Morning Worship with Mr. Jason Hurd, Moncton, New Brunswick, musician and speaker
7:30pm - Gospel Music Service. The Gospel Lighthouse, Kanata. Fellowship and refreshments
Tuesday, May 18
7:30pm - Prayer & Bible Study
EVERYONE WELCOME
6c

WINCHESTER UNITED PASTORAL CHARGE
Rev. Dr. Will Walker
Laurie McKnight-Walker
774-2071
Sunday, May 16
WINCHESTER UNITED CHURCH
11:00am - Morning Worship
11:00am - Sunday School and Nursery
WINCHESTER SPRINGS UNITED CHURCH
9:30am - Morning Worship
9:30am - Sunday School
6c

PARKWAY ROAD PENTECOSTAL CHURCH
10 minutes north of Winchester, corner of Highway 31 and Parkway Road, Greely
Sunday
9:45 am - Sunday School
11:00am - Sunday Service
7:00pm - Praise Gathering
EVERYONE WELCOME
Rev. Les Burton: 821-1056
23tfc

WINCHESTER BETHANY CHAPEL
Main Street, Winchester
Everyone Welcome
10:00am - Worship Service
11:00am - Family Bible Hour and Sunday School
7:30pm - Prayer and Bible Study
16tfc

HARMONY COMMUNITY CHURCH
(Missionary Church of Canada)
Hwy. 31 & Ormond Rd.
774-5170
10:30am - Morning Celebration
Guest speaker: Rev. Danny Laronde
10:30am - Sunday School
7:30pm - The Gospel Lighthouse at the Wesleyan Church
Wed., 7:30pm - Bible Study
6tfc

NATIONSIDE PENTECOSTAL CHURCH
Pastor:
Rev. Harold J. Morden
13 Albert St., Chesterville, 448-2084
Sunday
10:00am - Sunday School
11:00am - Worship Service, "A Day to be Remembered"
7:30pm - Evening Praise, "Focus on Jesus"
Wed., 7:30pm - Home Bible Study
Affiliated with
Pentecostals of Canada
6tfc

ST. MARY'S CATHOLIC CHURCH
Chesterville
Father Jim Esper
448-3262
5:30pm - Saturday
9:00am and 11:00am - Sunday
2tfc

ST. PAUL'S PRESBYTERIAN CHURCH
Winchester
Knox Presbyterian Church
Mountain
Rev. Heather L. Jones, B.A., B.Ed., M.Div.
Tel.: H.-774-0316 C.-774-3923
11:00am - Divine Worship, Sunday School and Nursery
A warm welcome awaits everyone
Knox Presbyterian Church
Mountain
7:30pm - Evening Worship
6tfc

ANGLICAN PARISH METCALFE, GREELY AND VERNON
Office: 821-1922
Sunday Services
9:00am - Vernon
10:00am - Metcalfe
11:15am - Greely
51tfc

THE ANGLICAN PARISH OF WINCHESTER, CHESTERVILLE, CRYSLER AND SOUTH MOUNTAIN
Sunday, May 16
9:30am - Winchester
11:15am - South Mountain
7:30pm - Chesterville
ALL WELCOME
Rev. George Bruce: 774-2236
6c

Classifieds

Auction Sale

LARGE AUCTION SALE
CONSTRUCTION EQUIPMENT, BUILDING SUPPLIES, HORSE TRAILER, FARM MACHINERY, OFFICE FURNITURE, LUMBER
HOLIDAY MONDAY, MAY 24
commencing at 10am
3 miles south of Winchester on Hwy. 31 and 1/2 mile east on Airport Rd.

Construction: Honda portable generator; Bruner 3 hp upright compressor; Surge 5.5 hp electric motor and starter switch; electric jackhammer; 2 construction heaters; 2 chain saws; radial arm saw 550 V.; pressure washer; air and fluid pump; 3-ton truck hoist; 6" jointer; gear reduction box; commercial sewing machine; plumbing supplies; new building materials; electrical supplies; bench grinder; gasoline water pump; compound miter saw with air controls; 2 pallet hand lift trucks; sump pump; electric fans; hydraulic cylinder; circular saw; new window frames; glass of all sizes; patio door and screens; 40' van trailer.

Horse trailer: 14' 2-horse trailer with padded stalls and rubber mats.

Mowers: 8 hp riding mower (good condition); 10 hp garden tractor (without mower).

Machinery: MH 33 tractor; MH 68 hay baler; NH 3pt- hitch, 7' mower; IH 715 combine c/w 13' grainhead (good condition); tractor weights.

Office equipment: 15 wooden desks; 15 steel desks; 25 office chairs; 10 filing cabinets; 3 bookcases; metal and wood library tables; boardroom organizers; steel shelving; 1,000 peg board hooks; adding machines; telephones.

Miscellaneous: Steel shelving 12'x12'x3' wide scaffolds; boxes of new bolts; new door hardware; new light fixtures; 12 fire extinguishers; hydraulic fittings; doors; aluminum and wooden ladders; dehumidifer; cream separator; 4 army phones; fluorescent lights; box of new chain; 40 rod roll wire; fence posts; roller conveyors; parts cabinets; easy glider; 2 exercise bikes.

Lumber: 2" rough lumber; 100 new oak cabinet doors; all sizes building material; approximately 20 pickup truck loads of small firewood.

TERMS - CASH OR GOOD CHEQUE
LUNCH, WASHROOM
PROPRIETORS
Willie Armstrong and
Frank Van Grunsven
-AUCTIONEERS-
Hugh Fawcett, 774-3363
James Cooper, 652-4145

6-7c

ESTATE AUCTION
McHaffie Auction Hall
THURSDAY, MAY 13
commencing at 6pm

Household effects of the late Mrs. Marian Thompson of Morrisburg.

Set of press-back chairs; fancy wood chairs; old fancy wicker chairs, good; stool; footstool; small tables; wicker planter; good selection of collectibles and old advertising items; lanterns; trunks; vanity sets; miniature sideboard; extension table; crocks; many, many old pictures, frames and prints; 26 cu. ft. deep freeze; 24" stove; 26" color television; humidifier; dehumidifier; sewing machine and cabinet; microwave; air conditioner; mirrors; chrome table and chairs; double bed; couch and chair; chest of drawers; filing cabinet; dishes; ornaments; glassware; lamps; lace; linen; blankets; bedding; cooking utensils; small appliances; house and garden tools; lawn swing; umbrella; lawn chairs; wheelbarrow; aluminum extension ladder; shelves; many unlisted items.

-AUCTIONEER-
Sheila McHaffie
MASTERCARD AND VISA ACCEPTED
Hall open 5pm

6c

Auction Sale

AUCTION SALE
ANTIQUES, HOUSEHOLD FURNITURE, AND MISCELLANEOUS ITEMS
Fournier, Ontario, 4 km east of Fournier or 17 km west of Vankleek Hill on Ridge Road

SATURDAY, MAY 15
commencing at 10:30am

Antiques and collectibles: Oak sideboard with mirror, excellent condition; 4 matching pressed back chairs; 2 loop back chairs; 3 oak washstands; 2 oak dressers with mirror; dresser with bevelled mirror; pine harvest table turned legs; ironstone pitcher; pine hutch bottom section; wicker rocking chair; hall table; clothes hamper; library table and 3 chairs; assortment of dishes; carnival glass and depression glass; pedestal cake dish; wooden candle sticks and candles; 4-piece washbasin set; round mirror; rectangular and arch top mirror; old hats with plumage; hat boxes; assortment of old books including "Alice's Adventures in Wonderland:, "Call of the Wind", platform scales; metal trunk; coal oil can; milk strainer; cast iron oval stove "Hickory Treasure"; banquet lamp.

Household items: French Provincial chesterfield and chair; wooden fern stands; small wooden desk; Panasonic 24" console color TV; Electrohome console stereo; assortment LPs and 78s; Eureka princess vacuum; pine chesterfield and chair; single bed and headboard (New mattress); Baycrest electric sewing machine with stand; many other unlisted items.

Garden and misc. items: MF 4 hp garden tiller; Moto Bay 3 hp lawn mower; electric hedge trimmer; weed eater grass trimmer; fertilizer spreader; step ladders; garden tools; small utility dump trailer; single horse harness; whiffle trees; milk house heater.

PROPRIETRESS
Mrs. Florence Bradley
-AUCTIONEER-
John MacCaskill, 826-2194
Dalmac Auction Service

5-6c

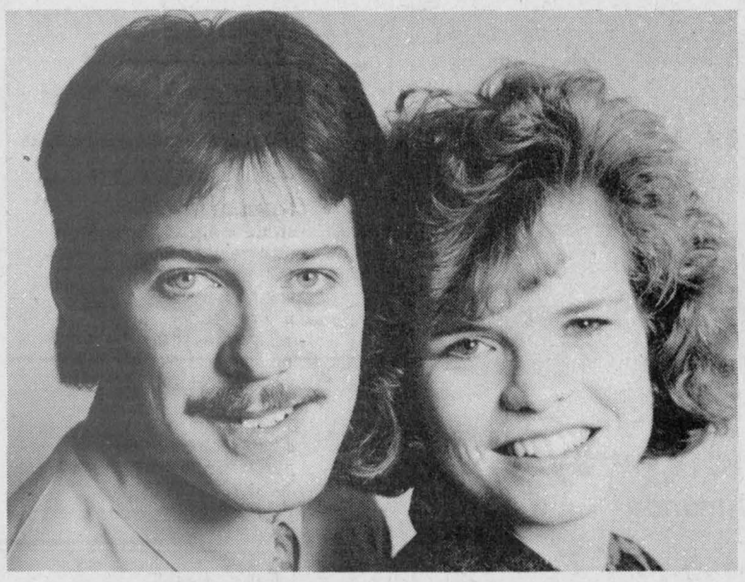

Forthcoming Marriage

Mrs. Veronica Derick and Mr. & Mrs. David Collins are pleased to announce the forthcoming marriage of their children, Darlene and Mark, on June 19th, 1993 at St. Andrew's United Church, Hallville.

CROSS CANADA MARKETPLACE

IT'S FAST - IT'S EASY! ONE CALL, ONE BILL DOES IT ALL.

FLEA MARKETS

CALABOGIE FLEA MARKET. Open Sunday 10-5. Nostalgia advertising, tins etc. Antique furniture, lamps, bottles, tools, glassware, crocks, books, crafts & collectibles. Vendors welcome. Call (613) 752-2468.

EMPLOYMENT OPPORTUNITIES

ARE YOU BETWEEN the ages of 18-30? Enjoy travelling and farm life? Contact the International Agricultural Exchange Association, 1501 - 17 Ave. S.W., Calgary AB, T2T 0E2. 1-800-263-1827.

ESTABLISHED CANADIAN COMPANY needs people to market sheer non-run hosiery, high-fashion jewellery, tights. Full-, part-time. Excellent profit. Training, advancement. Serious inquiries. Collect (705) 524-3674.

BE AN AUCTIONEER. Now one week term, June 14-19/93. Free Catalogue: Continential Auction Schools, P.O. Box 346, Mankato, Minn. 56002-0346. Phone: (507) 931-0977.

BUSINESS OPPORTUNITIES

CANADIAN COMPANY RAPIDLY EXPANDING has the fundraising and premium tool of the '90s. Distributors needed immediately. Minimum investment $995. Federal Music and Video Club 1-800-263-1900.

MUST SELL!! Established Vending Route. Financing Available. Call 1-800-568-2134 Q.V., Co.

EXTRA INCOME! Grow baitworms in your basement or garage. Odorless operation. Low investment. Market guaranteed! Free information. Early Bird Ecology, R.R.#1, Smithville, Ontario, L0R 2A0. (416) 643-4252.

GUESS WHAT'S CANADA'S BEST-KEPT secret? The Watkins Business Opportunity! Low start-up cost. Guaranteed quality household products since 1868. Call collect: (705) 327-1350. Independent representative.

FOR SALE

INVISIBLE FENCING - The original and proven dog containment system. Over 250,000 dogs stand behind Invisible Fencing. Indoor and outdoor systems. Guaranteed 1-800-661-6286.

VACATION/TRAVEL

TIME-SHARE RESALES and rentals. Your Canadian connection! Want to sell or buy pre-enjoyed resort time-share or campground membership? Worldwide Network! 1-800-565-3915 or Calgary (403) 255-5650.

COTTAGE OWNERS. Register today with COTTAGES UNLIMITED rental service - listing privately owned cottages for rent. Free owner's package. Fax (613) 283-9119, phone (613) 284-0400. Also, part-time cottage cleaners needed.

STEEL BUILDINGS

STEEL BUILDINGS. Find out why more and more people buy and recommend Future for quality, integrity and service. Call now for special prices on Hay Storage Buildings. 1-800-668-8653.

BEST BUILDING PRICES - Steel Straitwall Type - not quonset - 32x54 $7,744; 40x72 $11,690; 50x90 $16,622; 60x126 $25,375 - other sizes available - Final Spring clearance - Paragon - 24 Hours 1-800-263-8499.

A-Z PRE-ENG. BUILDINGS INC. Farm, storage, Commercial, industrial. New types, steel/wood, quonset, cladding. For true value, action & answers - Wally (416) 626-1794 FREE brochures. Clip-save.

STEEL BUILDINGS - STRAIGHTWALL, not quonset. Factory-direct, spring clearance. 30x36 $4,995; 40x72 $9,975; 50x80 $13,998; 60x108 $18,929. Dura Buildings 1-800-663-7538.

REAL ESTATE

GOT A CAMPGROUND membership or timeshare? We'll take it! America's largest resale clearinghouse. Call Resort Sales International. 1-800-423-5967 (24 hours).

FLAGS

FLAGS! FLAGS! Whatever your needs from our large inventory or custom-made for you. Non-profit organizations, clubs, seniors receive discounts. Call House of Flags 1-800-668-3202.

SAWMILLS

ENERCRAFT OFFERS 5 MODELS OF BANDSAW mills, Portable Edgers and related equipment. For more information on equipment and upcoming shows, call (705) 734-1211.

SALES HELP WANTED

CDN. OIL COMPANY IS SEARCHING FOR REPRESENTATIVES in Ontario & Quebec. This is an excellent career opportunity for hard-working individuals seeking to operate own business. Knowledge or contacts in Agriculture, Manufacturing, Contracting, Machine Shops, an asset. Min. investment. Will Train. (416) 423-3869.

MISCELLANEOUS

WE HAVE SHIPS. WE HAVE GOVERNMENT contracts. We export Molson Golden, beef, pork, and dairy to Caribbean and South America. Personalized participation invited. (613) 525-5324, fax: (613) 528-4930.

CAREER TRAINING

LEARN AUCTIONEERING at the Southwestern School of Auctioneering. Next Class: July 17-23. Information, contact: Southwestern Ontario School of Auctioneering, R.R. #5, Woodstock, Ontario N4S 7V9. (519) 537-2115.

Your ad could appear in community newspapers in Ontario, or right across Canada, or any individual province. Space is Limited, so Call This Newspaper Today!

ABSOLUTE CLEANING SERVICES

To Satisfy all your Home Cleaning Needs

Call - 984-2468

Canada's Fitweek '93

Celebrate active living

May 28 -June 6, 1993

PARTICIPATE IN

WINCHESTER-CHESTERVILLE FITNESS CHALLENGE

FAMILY FIT DAY, SUNDAY, MAY 30

12:30-5:30pm
WINCHESTER ARENA
FOOD • PRIZES • DISPLAYS • FITNESS ACTIVITIES
EVENTS
Bed races • Lisa Brazeau, Ottawa Senators - Healthy Lifestyles • Aerobics • Thi Chi • Line dancing • Tae Kwon Do • Jazz band • Family and Seniors walk • Western riding • Rollerblade demonstration • Ball game, Winchester Firemen vs. Chesterville • Much more

Get the family to bicycle or walk to the arena. Refreshments and food supplied by Ault Foods, Schneiders and Little League. ***PRIZES!***

FILL IN YOUR BALLOT TO BEAT CHESTERVILLE IN FITNESS

Unreserved Auction Sale

Wednesday, May 19

commencing at 10:00am
Georges Levesque Tire Ltd.
2025 Lanthier Drive, Orleans, Ont.

The undersigned auction company has been commissioned by Peat Marwick Thorne to sell the assets of Georges Levesque Tire Ltd.

Office equipment: 2 Samsung computers with printers; 2 desks; 2-drawer file cabinet; 3-drawer lateral file cabinet; cheque writer; 4-drawer file safe; metal storage cabinet; miscellaneous chairs.

Shop equipment: engine hoist; 3 floor jacks; 2 side jacks; 2 Coats 40-40A tire changers; tire dunker; Coats 1001 balancer; Brunkswick tire breaker; torches; Universal vulcanizer; Devilbiss 5 hp air compressor; Canox welder; 3-ton chain hoist; miscellaneous hand tools.

ASSORTMENT OF NEW TIRES AND TUBES

JD 655 4x4 lawn tractor with mower deck, power bagger, JD 60 front end loader, 16 hours, like new; Case 580D backhoe; 5th wheel enclosed trailer for hauling race car, equipped with generator, work benches.

PLUS MANY OTHER ITEMS

TERMS - Cash or good cheque day of sale

RIDEAU AUCTIONS INC.
Winchester, Ontario
1-613-774-2735; 1-800-567-1797

Unreserved Auction Sale

Saturday, May 15

commencing at 9:30am
Corner of Hwys. 31 and 43, Winchester, Ont.

Selling on behalf of Peat Marwick Thorne the assets of Plan Tel: Canon AP350 typewriter; Canon 230 fax; Canon NP3525 photocopier with stand; 3 286 computers; 2 IBM computers; computer printer; Hewlett Packard Laser Jet II printer; 2 computer tables; bar fridge; microwave; boardroom table; 5 desks; 2 secretary desks; 13 waiting room chairs; 4 secretary chairs; 5 executive chairs; 2 2-drawer lateral filing cabinets, mahogany; 2 book binders; 4-drawer lateral file cabinet; 2-drawer lateral file cabinet; 2 2-drawer file cabinets; metal storage cabinet; adding machines; folding tables; office dividers; commemorative stamp prints by Ken Zylla; 1984 A Likely Refuge; 1985 Coming Together; 1986 Nary A Care; 1987 Lifting to the North.

Selling on Behalf of Peat Marwick Thorne the assets of K.C. Automotive & Towing: Approximately 50 new tires; new tubes; miscellaneous stock; tools; welder; torches; transmission jack; floor jack.

Selling on behalf of J.C. Perrier & Assoc. the assets of G.F. Discount and Dynamite Discount: Large quantity of new stock to be sold in bulk lots (toys, household supplies, grooming supplies, dishes, novelties, party supplies, shoes, soap, plastic containers, mops, silverware, school supplies, cameras, sunglasses, luggage, boots, plus much more too numerous to mention.) Large quantity of store shelving (bulk bins, island shelving, wall shelving, stacking bins); shopping carts, cash registers, fax machine; conveyor checkout counter; photocopier with stand; computer; safes.

Water filters; cellular phones; 2-way radios; scales; Samsung telephone system; camera supplies; infant seats; desks; office chairs; 12 filing cabinets; Hohner Rhythm 80; Univox amplifier; 2 guitars; electric guitar; Nashua 8122 photocopier.

Skids of spruce 4x4x14; spruce 4x4x16; paneling; spruce 1x4x10; skids of mixed lumber; 5.8x4x9 sheets of blue insulation; large quantity of nails; skids of crossbridging; paint; stain.

PLUS MANY OTHER ITEMS
TOO NUMEROUS TO MENTION

LUNCH AVAILABLE
TERMS - Cash or good cheque day of sale

RIDEAU AUCTIONS INC.
Winchester, Ontario
1-613-774-2735; 1-800-567-1797

THE CORPORATION OF THE
VILLAGE OF WINCHESTER
Village clerk's office Ph. 774-2105

PROCLAMATION

WHEREAS the Canadian Hearing Society Cornwall Area Committee is a community-based organization of vounteers, whose mission is to provide services to the deaf, deafened and hard of hearing of the City of Cornwall, Stormont, Dundas and Glengarry Counties, and

WHEREAS fundraising is critical to the success of this mission, and

WHEREAS May has been traditionally Hearing Awareness Month with several activities planned locally and provincially, and

WHEREAS the village of Winchester supports the mission of the Canadian Hearing Society Cornwall Area Committee.

NOW THEREFORE, I, Bruce Kerr, Reeve of the village of Winchester, do hereby Proclaim the Month of May 1993 as Hearing Awareness Month.

Bruce Kerr,
Reeve

WINCHESTER DISTRICT MEMORIAL HOSPITAL
566 Louise Street, Winchester, Ontario, K0C 2K0
Phone 613-774-2420 Fax 613-774-2941

Notice is hereby given that the Public is invited to the

Annual Meeting

of

WINCHESTER DISTRICT MEMORIAL HOSPITAL

to be held

Tuesday, June 22

at 8:00pm
Winchester Community Centre

for the purpose of receiving the Annual Reports of the Board of Governors and of the officials of the hospital, for the election of Governors, for the appointment of Auditors, for consideration and confirmation of the revised bylaws of the Corporation, and for the transaction of such other business as may properly come before the meeting. The bylaws of Winchester District Memorial Hospital provide that the Board of Governors shall include trustees to be elected by members of the Hospital Corporation.

Copies of the proposed bylaws will be made available to registered members of the corporation prior to **3:00pm, Tuesday, June 22.**

Membership granting voting privileges may be purchased for $10.00 before **4:30pm, May 21, 1993.** Membership sold after that time will not entitle the purchaser to a vote at this Annual Meeting.

By Resolution of the Board of Governors.

Don A. Smith, Secretary

The Corporation of the Township of Osgoode

Notice of the Passing of a Zoning Bylaw by the Township of Osgoode
LAFORTUNE INVESTMENTS LTD.

TAKE NOTICE that the council of the Township of Osgoode passed Bylaw No. 36-93 on the **4th day of May, 1993** under Section 34 of The Planning Act RSO 1990.

AND TAKE NOTICE that any person or agency may appeal to the Ontario Municipal Board in respect of the bylaw by filing with the clerk of the Township of Osgoode not later than the **1st day of June, 1993** a notice of appeal setting out the objection to the bylaw and the reasons in support of the objection.

AN EXPLANATORY NOTE of the purpose and effect of the bylaw, describing the lands to which the bylaw applies (or, alternatively, an explanation as to why a key map is not provided) is below. The complete bylaw is available for inspection in my office during regular office hours.

DATED at the Township of Osgoode this 12th day of May, 1993.

Wayne Robinson,
Clerk,
Township of Osgoode

EXPLANATORY NOTE

Purpose and Effect of Bylaw

The applicant has developed half of a plan of subdivision on Old Carriage Court by constructing semi-detached units. The applicant now wishes to develop four of the remaining seven lots in the subdivision by continuing to construct semi-detached units. The remaining three lots will remain zoned R-Residential which permits the development of single units.

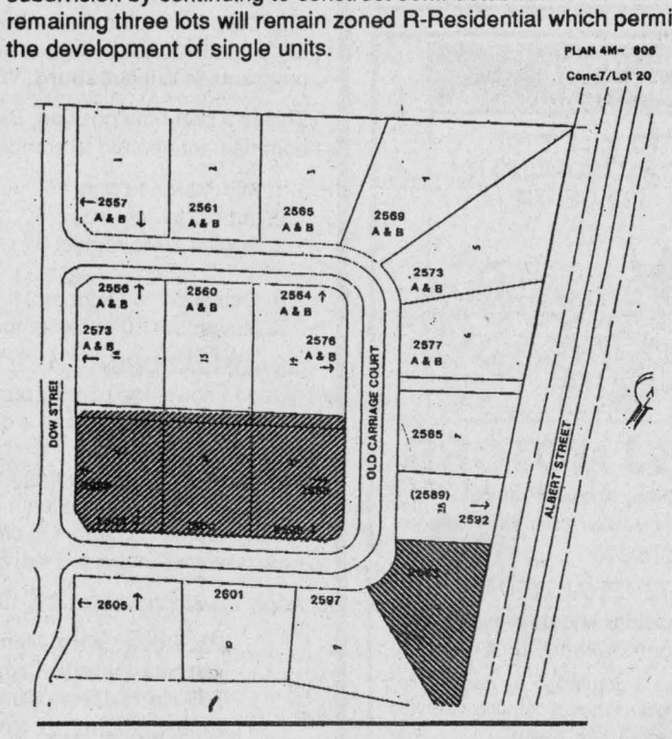

LANDS AFFECTED BY THIS AMENDMENT

Classifieds

IREBALL AUTOMATICS INC.

AUTOMATIC & STANDARD TRANSMISSION REPAIRS

Specializing in Computerized Transmissions with Overdrive and Front Wheel Drive

R.R. 3, WILLIAMSBURG, ONT., K0C 2H0
TEL.: 535-2112

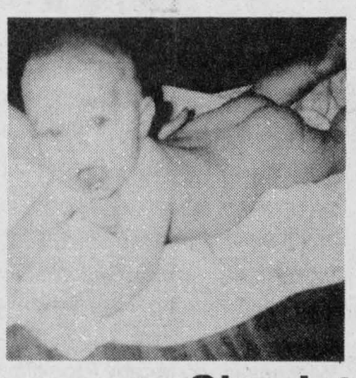



Cheek to cheek
You've come a long way.
Happy Sweet 16 Amanda
(May 16)
Love your family

AT YOUR SERVICE
for your secretarial and word processing needs



Jennifer Thompson
613-652-4077
Lorraine Vaughan
613-543-2645

Temporary Secretarial Replacement
Typing • Resumes • Reports
Letters • Labels • etc.

ADVERTISING PAYS



GIANT
FLOWER AND PLANT SALE

Starting May 19
until sold out (Approx. 3 weeks)
Open daily at 9am
(except Sundays)
Henk and Jutta Lubbers will be pleased to serve you at
Metcalfe Service Centre
(inside the parking lot)
Proceeds for Christian Education



para-med HEALTH SERVICES

503 Main Street, Winchester, Ontario, K0C 2K0
613-774-5544
1-800-461-9916

Para-Med Health Services is seeking
RNs and RNAs
to work as visiting nurses in Dundas County.

Qualifications include:

For RN: Certificate of Competence in Ontario, Diploma or BScN preparation

For RNA: Certificate of Competence in Ontario, medication certification

For all applicants: 2 years recent clinical experience, good documentation skills, valid driver's licence, reliable car

HUGH A. **BLAINE** REAL ESTATE BROKER

- Land
- Farms
- Homes

"Try Us"

RR2, Mountain (613) 258-2768

MOUNTAIN - 3-bedroom, 1½-storey home in quiet part of village. Large dining-living room area, hardwood floor; eat-in kitchen. Double garage with attached breezeway; paved driveway and mature landscaping. New price. **VENDOR SAYS SELL.**

HIGHWAY 43 - 4 miles east of Kemptville, 113 acres, 35 clear. Two-storey, 3-bedroom home, main-floor laundry-powder room, large eat-in kitchen, living room, dining room, sun porch, air conditioner with electronic air cleaner, attached garage. Paved driveway, mature landscaping. Ideal location. **OFFERS INVITED.**

NOTICE OF PUBLIC MEETING

Regarding the storage of salt by B & M Carriers Limited at the property of Universal Terminals Ltd. in Matilda Township.

The Ontario Ministry of Environment and Energy invites residents of Matilda Township near the Universal Terminals property to review the details of proposed amendments to the Order previously issued to B & M Carriers Limited and Universal Terminals Ltd.

In June and July 1992 the companies were served with an Order to control off-property emissions of salt. The companies subsequently appealed the Order to the Environmental Appeal Board. The proposed amendments would allow the Order to proceed without having an Environmental Appeal Board Hearing.

Ministry and company officials will explain the proposed amendments and be available to answer questions.

DATE: May 17, 1993

LOCATION: Morrisburg Civic Centre, 6 Fifth Street West

TIME: 7:00 PM

Pour obtenir des renseignements en français, composez (613) 933-7402.

Ontario

AUCTION

SATURDAY, MAY 15, 1993 AT 9:30
EARL ARMSTRONG ARENA
2020 OGILVIE RD.
GLOUCESTER

VIEWING TIME:
FRIDAY, MAY 14, 1993 AT 6:00 PM - 9:00 PM
SATURDAY, MAY 15 1993 AT 8:00 AM - 9:00 AM

ALL SALES FINAL - CASH ONLY



Auctioneer John Gibson — Chief of Police Raymond A. Renaud
Gloucester Police Services Board

The Corporation of the Township of Osgoode

Quotes for an Addition to Township of Osgoode Roads Department Storage Shed or Build New Metal Storage Shed on Site

The Township of Osgoode is calling quotes for an addition to the Township of Osgoode Roads Department storage shed or build new metal storage shed on site. The storage shed is to be located at the Roads Department on Scrivens Drive, Metcalfe, Ontario. Quote packages are available at:

Township of Osgoode
8243 Victoria Street
P.O. Box 130
Metcalfe, Ontario, K0A 2P0

Quotes will be received by the township clerk until **12:00 noon on Friday, May 28, 1993.**

BDO DUNWOODY WARD MALLETTE

Chartered Accountants
Management Consultants

Our client, a high-growth manufacturer/distributor requires a motivated, self-starter with superb accounting skills to be part of our team of experts.

Responsibilities of the job will include supervision of invoicing, A/R, A/P, G/L and payroll, analyzing cash flow, COGS, product line profitability, balance sheets, P&L, and financial statements. Liaison with public accountants is required.

The right person will possess a professional designation. Proven track-record in manufacturing/distribution, international import/export, and R&D tax credits will be an asset. Some travel and flexibility in working hours is required.

Send resume stating salary expectations to:

Marilyn Moore
Human Resources Co-ordinator
BDO Dunwoody Ward Mallette
475 Main Street
P.O. Box 390
Winchester, Ontario
K0C 2K0

Deadline for resumes ***May 20, 1993.***

FOR RENT
10 FT. GREAT PLAINS NO-TILL DRILL

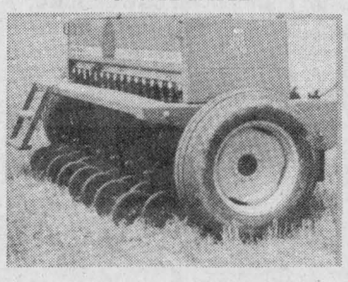

suitable for grass seed, beans, small grains & conventional seeding

Contact:
Jack Durant
Farm Services Ltd
448-2059/984-2291

TOWNSHIP OF WINCHESTER

NOTICE
RE: GRASS FIRES

This is to remind residents of the Township of Winchester that, under By-law 9-78 of the Township of Winchester, the cost of attending and of putting out any grass fire in the Township of Winchester shall be payable by the owner of the land on which the fire started.

Nancy Krisjanis, Clerk
Township of Winchester
R.R. #4,
WINCHESTER, Ontario



D&J MOTORS
Doug Angus, Proprietor
Serving Winchester for 40 years
Winchester 774-2703
GENERAL REPAIRS
Free pickup and delivery in town
Open Saturday until noon
• Foreign & domestic • Air conditioning
• Fuel injection and computer service
• Oil guard
• Safety inspections
"Home of Doug and Jim's Used Cars"

Canada-Ontario
Crop Insurance
Market Revenue

AGENT

The Crop Insurance Commission of Ontario requires a sales agent to sell and service both the Crop Insurance and Market Revenue programs in **Williamsburg, Winchester and Osgoode Township.**

This is a part-time position. Below is an outline of the time commitment needed to complete this job.

1. Mid-March to May 1	- Selling season
2. June 1 to July 10	- Final acreage reports
3. August 10 to August 31	- Winter wheat & spring grain yields
4. October 1 to October 31	- Phone winter wheat insureds
5. November 10 to December 20	- Corn & soybean yields

QUALIFICATIONS:
- Good knowledge of crop production in the area serviced
- Good knowledge of, and a dedication to the philosophy of crop insurance
- Must have sufficient time to service the area clients
- Past sales experience is an asset
- Current/past enrolment in crop insurance may be an asset
- Must be self-motivated individual and enjoy working with people

Apply in writing by May 21, 1993 to:

Pat Butler, Area Manager
Canada-Ontario Crop Insurance Commission
735 Notre-Dame Street
Embrun, Ontario, K0A 1W1

Agriculture Canada — Ontario

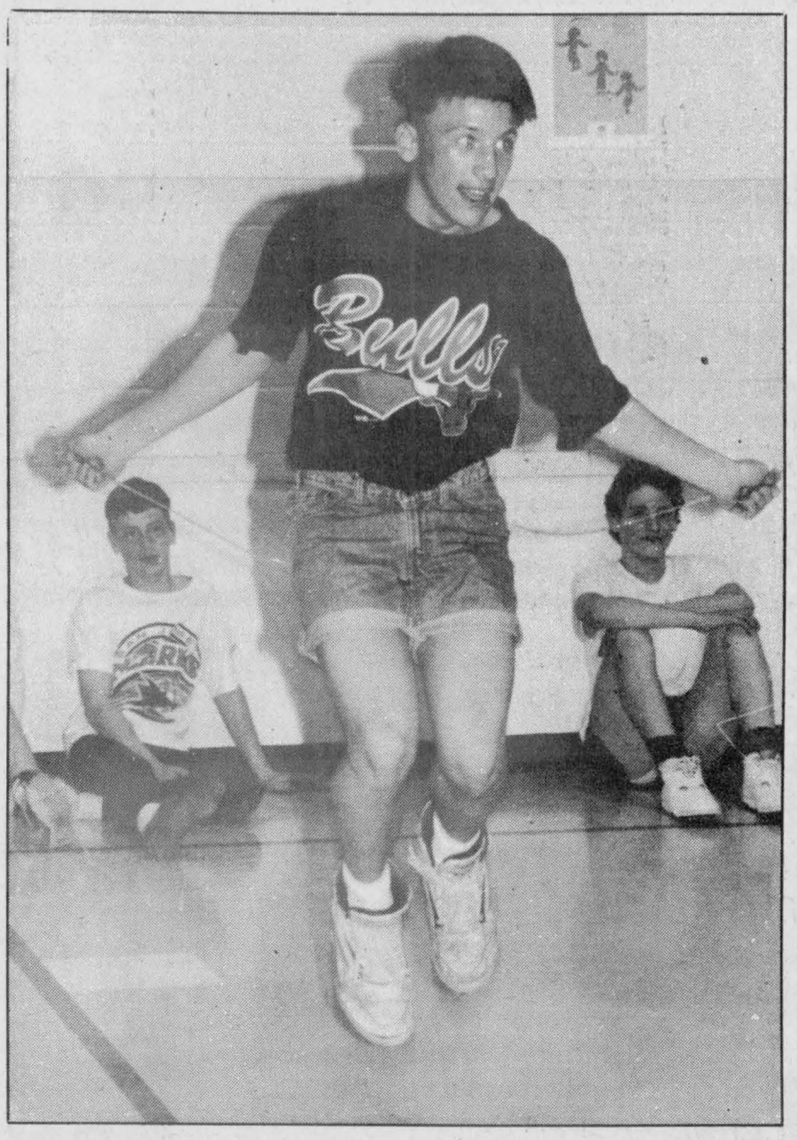

Jump for Heart

More than 130 students at Maple Ridge Public School participated in a Jump for Heart and Stroke fundraising event. Terry Weegar of Williamsburg, was one of the many energetic young persons who sweated and strained to the music last Thursday.

Press Photo — Valiquet

LOL elects officers

RICHMOND — The annual meeting of Carleton County Loyal Orange Lodge was held on Sat., Feb. 6 at 10am in the Orange Hall at Richmond.

Worshipful County Master Brother Mark Alexander welcomed all the visitors and members present, he also thanked the members of LOL 151 Richmond for allowing the use of their hall.

All committee reports were given, discussed and accepted. Reports of the promotional booth, Christmas cheer fund and the Borden Mackey bowling tournament committee were received.

It was announced that the 1993 Orange Celebration, 303rd Anniversary of the Battle of the Boyne will be held in Lombardy, Ontario on Sat., July 10 at the fairgrounds.

An application to host the 1995 Provincial Grand Lodge Sessions in Ottawa was approved and will be forwarded onto the Grand Orange Lodge. Also Carleton County will make application to hold the 1995 Orange Celebration in Ottawa.

Donations were approved for the Ontario East Triangle Court, (low rental senior citizens residence) in Frankford, Ont., the Loyal True Blue and Orange Home and Research Institute (diabetes research and treatment centre) in Richmond Hill, Ont., and the Children's Home (orphanage) in Rosemere, Quebec, all Orange-sponsored projects, and to the CHEO Hospital in Ottawa.

Greetings were received from Right Worshipful Brother Mac Storey, Grand Master of the Grand Orange Lodge of Ontario East, Right Worshipful Brother Godfrey Barr Past Grand Master of the Grand Orange Lodge of Ont. East. Barr also gave a report on the Loyal True Blue and Orange Home and Research Institute and the Ontario East Triangle Court.

Right Worshipful Brother Keith McCooeye Junior Deputy Grand Master of Ontario East Loyal Orange Lodge, Most Worshipful Brother Eldon Browlee Past Grand Master of the Grand Orange Lodge of Canada, Most Worshipful Brother Sep Patovirta Grand Marshall of the Grand Orange Lodge of Canada, Right Worshipful Brother Lou Johnson Grand Lecturer of the Grand Orange Lodge of Quebec, Worshipful Brother Dalton Gilmour County Master of Grenville-Dundas County Orange Lodge, Worshipful Brother Raymond Giles County Master of Lanark County Orange Lodge, were among other visiting members.

A very delicious roast beef dinner was served at noon by the Ladies' Orange Benevolent Association Lodge 1303 Richmond.

Right Worshipful Brother Mac Storey conducted the election and installation of officers.

Elected were: immediate past county master, Mark Alexander, Osgoode; county master, Bert Wyman, Edwards; deputy county master, Larry Toll, Edwards; junior deputy county master, Edward Kirk, Ottawa; chaplain, Jim Book, Ottawa; secretary (acting), Edward Kirk, Ottawa; treasurer, Doug Coutts, Woodlawn; marshall, Earl Sadler, Richmond; first lecturer Andrew Sample, Richmond; deputy lecturers, John Bradley, Stittsville, and Willard Davis, Dunrobin.

There's a new sign in town
SUTTON GROUP DYNASTY REAL ESTATE LTD. 726-7000

Sutton GROUP

The team of the Century, reunited!

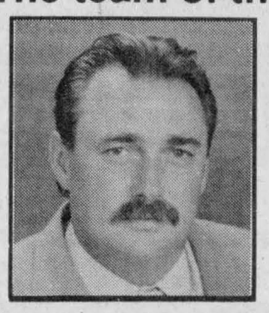



ALAN LaPIERRE 448-3306 -DIRECT LINES- LINDA FISHER 821-3774

- ✔ Full MLS service at competitive rates
- ✔ We live and work full-time in your area
- ✔ Committed to total customer satisfaction
- ✔ Consistent award-winning top producers

CALL LINDA OR ALAN TODAY FOR PROVEN RESULTS

Shuffleboard season ends

VERNON— Vernon's Shuffleboard Club, a group comprised mostly of seniors from Vernon and Metcalfe, wrapped up their 1992-93 season with a pot-luck luncheon last Wednesday, at the Vernon Recreation Centre.

About 40 participants took part in non-competitive play, according to organizer Daisy Robinson. The group meets on Monday mornings and evenings and on Wednesday mornings.

Robinson said, "We use these times to get together, have some fun and not worry about trying to beat each other. We try to keep some basic statistics but they are mainly for our personal satisfaction."

She said that 34 players attended the pot-luck wind-up and everyone is looking forward to resuming play in September.

New members are always welcome. If you think you would like to get in on the fun and camaraderie, give Daisy a call at 821-2539.

TONY WELLAND REAL ESTATE

Tony Welland Broker

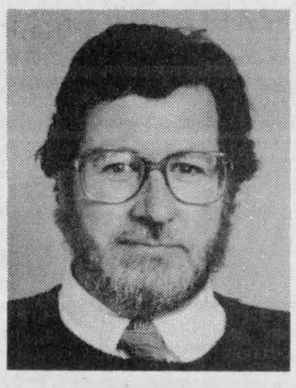

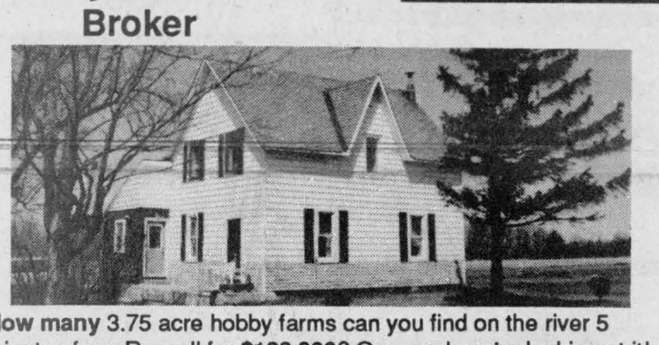

How many 3.75 acre hobby farms can you find on the river 5 minutes from Russell for **$126,900**? One, and you're looking at it!

TONY WELLAND REAL ESTATE

201 FELTON CRES. RR2, RUSSELL MLS MULTIPLE LISTING SERVICE 445-TONY

Happy Birthday Ben!



Cows are black and white,
Tractors are blue,
Daddy's turning 40,
and getting crazier too!

Luv ya! Amy, Cara, Michael and Ryan

ADVERTISING PAYS

JOHN A. ALLISON REAL ESTATE BROKER

Morrisburg 543-3717

A STARTER HOME DOESN'T HAVE TO BE CROWDED! Just have a look through this 3-bedroom bungalow, with large main-floor family room, set on a large lot in Williamsburg. Well maintained; nicely treed. Double attached garage. **AND ONLY $75,000.** (5500)

LOOKING FOR A SUMMER COTTAGE PROPERTY? Just west of Cardinal... well-maintained two-bedroom cottage on lot approx. 40x100; large enclosed porch overlooking water. Boat dock & lift. Good boating and swimming. Quick possession will let you enjoy this lovely property all summer long. **ASKING $86,900.** (5494)

SPACIOUS 3-BEDROOM BUNGALOW on large, well landscaped lot, north of Morrisburg on Hwy. 31, with quick access to Hwy. 401. Well maintained home with newer detached double car garage. **ASKING $97,400.** (5488)

EXCELLENT FARM, suitable for cash crop, beef or dairy. Located on paved road, close to Hwy. 31 and 401. Total of 410 acres with approx. 300 acres workable. Large dairy barn, work shop, bunker silo and additional outbuildings. Spacious 4-bedroom, 2-storey older home. **ASKING $295,000.** (5484)

JUST NORTH OF MORRISBURG. Older 4-bedroom home on beautifully landscaped lot, 3.4 acres. This spacious family home has been very well maintained and has an economical gas heating system plus other renovations. **ASKING $119,000.** (5483)

Sales Representatives

John A. Allison.....657-3285 Carol Richer.....543-3556
Dale Beckstead.....652-4396 Peter Van Veen.....543-2097

Century 21 Ottawa Direct Line 821-3972

McIntosh & Proulx Real Estate Limited
member broker
504 Main Street
Winchester 774-3990
MLS MULTIPLE LISTING SERVICE


Jack McIntosh, Broker/Owner


John Roosendaal, Associate Broker, 774-3351


Adrian Steenkamer, Associate Broker, 989-3746


Aline Foubert, Sales Rep., 821-3393


Dick Gaiser, Sales Rep., 543-3589


Richard King, Sales Rep., 821-4966

OPEN HOUSE, SUNDAY, MAY 16, 2-4PM



OPEN HOUSE SUNDAY, MAY 16, 2-4PM
$114,500, Lightning Street, just south of Williamsburg, 3 bedrooms, spotless, large bonus building. Dick Gaiser, 543-3589. R1923



OPEN HOUSE SUNDAY, MAY 16, 2-4PM
$192,900, 229 MacDougall St., Russell. 4-bedroom, family room, fireplace, formal dining, office, master with Jacuzzi. **Aline Foubert, 821-3393.** R1890



OPEN HOUSE SUNDAY, MAY 16, 2-4PM
$154,900, 7557 Stone School Rd., Metcalfe. Beautifully finished up and down. Don't miss this. **Richard King, 821-4966.** R1710

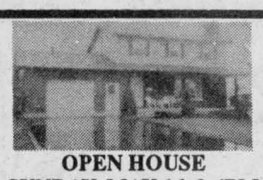

OPEN HOUSE SUNDAY, MAY 16, 2-4PM
$144,900, Winchester. High quality home on Henderson Crescent. Come and have a look. **John Roosendaal, 774-3351.** R1919

THIS WEEK'S FEATURE HOMES

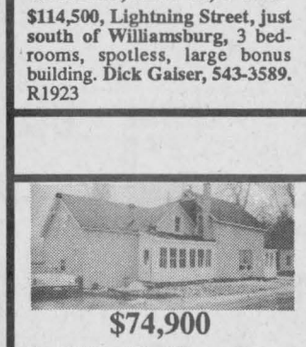

$74,900
South Mountain. We now have a new covered sun deck and a great opportunity to complete an extra two bedrooms. Super location. **Adrian Steenkamer, 989-3746.** R1864



$62,500
Finch. You should see me now! I am completely renovated and just like new, 3 bedrooms, 200 amp service, town water, etc. **Adrian Steenkamer, 989-3746.** R1589

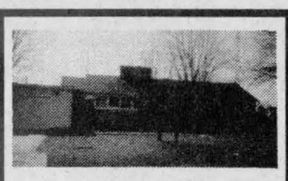

$119,000
Iroquois. Quiet street, 3 bedrooms, separate dining room. Private back yard. **Dick Gaiser, 543-3589.**



$159,900
Reids Mills/Osgoode. Lovely 3+1, almost new home, just out of Region, oak kitchen, open concept. Basement workshop, woodstove, rec room, huge garage with inside entry. **Aline Foubert, 821-3393.** R1870



$129,000
Chesterville. $129,000 for this completely renovated home on 50 acres, 10 minutes from Chesterville. Lots of original woodwork. **John Roosendaal, 774-3351.** R1925



$159,900
Kenmore. Come and relax in your inground pool with Jacuzzi, sparkling home, finished rec room with woodstove and more. **Richard King, 821-4966.** R1917



$149,900
Kenmore. A splash of sunshine and a breath of fresh air best describe this beauty. Beautiful oak kitchen, large rooms. **Richard King, 821-4966.** R1856

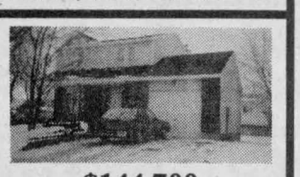

$144,700
Russell. Custom-built home in the village of Russell, big bright kitchen, dining with wood floors, good location. **Richard King, 821-4966.** R1877

WE NEED LISTINGS! NOW is the time to list your property! The Spring Market is fully open. Interest rates are low. Call us for a *No Obligation Market Evaluation.*

SOLD SOLD SOLD SOLD SOLD SOLD SOLD SOLD SOLD SOLD SOLD SOLD

ALBERT GALE REAL ESTATE LTD. REALTOR

ALBERT GALE REAL ESTATE LTD.
Winchester 774-2881 774-GALE


E.A. Oldford


Keith Droppo


Anne Allen


Bob Volks


Larry Stevens


Edna Giles

D.A.R. Carson Payne 538-2440 Moose Creek Area





Country charm and it's new. $129,900 for 4.5 acres with a 1,700 sq. ft. 3-bedroom home. Main-floor family and laundry room, nice southern exposure, en suite bath, plus much more. **Bob Volks, 774-5040.**



$109,995, Chesterville. Low maintenance + low utility cost = super buy! Renovated 4-bedroom home, river frontage and 4 appliances. **Larry Stevens, 448-1814.**



Almost country, $109,900. 3+2 bedrooms, 2 full baths, rec room with woodstove, hardwood floors, gas furnace and hot water tank. Move-in condition. **Edna Giles, 774-3946.**



$79,900. Two blocks from the river. 4 bedrooms, huge hedged yard, paved drive, new shingles, siding and eavestrough. Nicely landscaped and as neat as a pin. **Anne Allen, 535-2578.**



A special place on 10 acres. Lofts in 3 bedrooms, sunny southern exposure, extra second-floor family room. Loads of living space. Two barns and much more. **E.A. Oldford, 774-3497.**

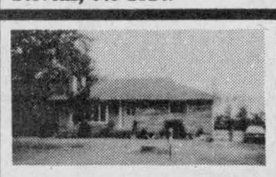

Small town living, $88,000. 3-bedroom bungalow on nice sized lot. Rec room 37x12, plus cold storage. **Keith Droppo, 448-2404.**



Country's best, $164,900. 3-bedroom brick bungalow on almost an acre treed lot. Professional landscaping and interlocking brick. Central air and vac. Oil heat. **Bob Volks, 774-5040.**

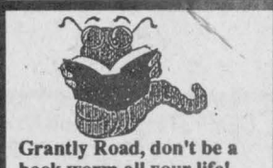

Grantly Road, don't be a book worm all your life! Here's 45 acres of mostly cleared land but with some bush and a creek at the back, all fronting on a paved road. **Larry Stevens, 448-1814.**



$209,900, professionally decorated and landscaped, 3 bedrooms, en suite bath with whirlpool, main-floor family room, stone fireplace. **Edna Giles, 774-3946.**

Bright and sunny, $99,500. 3+1 bedrooms, rec room with bar, new carpeting, carport, nicely landscaped. Not many of these buys around. **Anne Allen, 535-2578.**

$79,000, older home on Berwick Road, 2 bedrooms, severed and surveyed, new windows and furnace, 3 outbuildings, enclosed porch. **Keith Droppo, 448-2404.**

Great home with many features and upgrades. Unique tin ceilings and walls (half way down) to wainscotting, pine floors and a treed back yard. **E.A. Oldford, 774-3497.**

$122,900, large lot with commercial possibilities. 3 bedrooms, large 2-car garage, hardwood floors, large kitchen. Come have a look. **Bob Volks, 774-5040.**

Reduced. $69,900, South Mountain area, 2+1 bedroom home on 3/4 acre lot, plus shed, ideal for backyard mechanic. **Larry Stevens, 448-1814.**

Beautiful Cape Cod home with a 4-car garage, 2 fireplaces plus main-floor family and laundry room, 3 bathrooms, oak floors, eat-in kitchen, all on 23.61 acres. **E.A. Oldford, 774-3497.**

LAND
$35,000 - 48-acre wood lot, Chesterville.
$35,000 - 35 acres, Hwy. 31.
$20,000 - 5-acre building lot, Grantly Road.
$34,900 - 2 acres south of Morewood.
$20,000 - acreage with barn, some bush, Grantly Road.

FREE FREE

ALBERT GALE REAL ESTATE LTD. REALTOR

NO OBLIGATION
MARKET EVALUATION
ON YOUR PROPERTY

CALL YOUR GALE AGENT FOR THE VALUE OF YOUR HOME!
*(*Not intended to solicit properties already listed*)*

FREE FREE

SOLD SOLD SOLD SOLD SOLD SOLD SOLD SOLD SOLD SOLD SOLD SOLD

MIKE DEAN'S SUPERFOODSTORE

19 KING ST. CHESTERVILLE

WE RESERVE THE RIGHT TO LIMIT QUANTITIES

OPEN: MON.-FRI. 8AM - 9 PM, SAT. 8 AM - 6 PM

PRICES IN EFFECT UNTIL CLOSING TUES. MAY 18/93

NABOB 300G PKG
REGULAR, FINE, EXTRA FINE
GROUND COFFEE 1.49

LEONARD GUARANTEES FRESH PRODUCE EVERY DAY OF EVERY WEEK

PRODUCT OF CANADA #1
10 LB. BAG
P.E.I. POTATOES 89¢

PRODUCT OF U.S.A. #1
ICEBERG LETTUCE 89¢

PRODUCT OF U.S.A.
NEW ARRIVAL
BUNCH RADISHES 2/99¢

PRODUCT OF U.S.A.
CRISPY
GREEN ONIONS 2/79¢

PRODUCT OF U.S.A. #1
NEW WHITE
POTATOES 69¢ LB 1.52 KG

PRODUCT OF U.S.A.
13 LB AVERAGE, WHOLE
WATERMELONS 4.99

PRODUCT OF CHILE FANCY
GRANNY SMITH
APPLES 79¢ LB 1.74 KG

PRODUCT OF CHILE #1
RIBIER
GRAPES 1.49 LB 3.29 KG

PRODUCT OF U.S.A.
JUMBO SIZE
RED GRAPEFRUIT 69¢

PRODUCT OF U.S.A.
FANCY
BOSC PEARS 69¢ LB 1.52 KG

VISIT OUR EXPANDED GARDEN CENTRE

30 LITRE **PEAT HUMUS 1.99**

4 CU. FT. **PEAT MOSS 5.99**

25 LITRE **POTTING MIX 2.99**

30 LITRE **PATIO FORMULA IV 2.99**

SOFT DRINK OF THE WEEK

24X355 ML TINS
REGULAR OR DIET
CANNED SOFT DRINKS 6.99

SNACK OF THE WEEK

REDDI SNACK 200G BAG
ASSORTED FLAVOURS
POTATO CHIPS 99¢

A WIDE VARIETY OF YOUR FAVOURITE BREADS, BUNS, PASTRY

VACHON
CHOCOLATE OR JELLY
ROLLS 1.69

BETTY PKG 12
HOTEL ROLLS 99¢

DEMPSTERS PKG 9
LEMON, JELLY, CHOCOLATE
GLAZED DONUTS 1.69

DEMPSTERS PKG 9 BONUS
ENGLISH MUFFINS 89¢

DEMPSTERS OR BETTY 675G
100% WHOLE OR CRACKED
WHEAT BREAD 99¢

BAMBY PKG 12
HOT DOG OR HAMBURG
BUNS 99¢

DEMPSTERS ORIGINAL 675G
BETTY SPECIAL 675G
WHITE BREAD 69¢

DEMPSTERS 675G
WHITE OR BROWN
TEXAS TOAST 99¢

A WIDE VARIETY OF QUICK AND EASY FROZEN FOODS

GOOD HUMOUR PKG 6
GREAT CANADIAN
CONES 3.69

2 LITRE REG. OR LIGHT
ASSORTED FLAVOURS
CLASSIC ICE CREAM 3.99

GOOD HUMOUR PKG 12
FUDGESICLE, FROSTICLE
CREAMSICLE
2.99

GOOD HUMOUR PKG 6
ICE CREAM SANDWICHES 2.99

BEATRICE 2 LITRE
ASSORTED FLAVOURS
OLD FASHIONED RECIPE
ICE CREAM 4.69

BEATRICE 1 LITRE
ASSORTED FLAVOURS
FROZEN YOGURT 2.99

PICNIC 341 ML
ORANGE JUICE 69¢

VALLEY FARM 1 KG BAG
FRENCH FRIES 79¢

McCAIN 400G PKG
DELUXE OR PEPPERONI
PIZZA POCKETS 2.99

VALLEY FARM 1 KG BAG
CHOICE PEAS OR PEAS & CARROTS 1.49

CHRIS GUARANTEES FRESH CUT MEAT EVERY DAY OF EVERY WEEK

FRESH BONELESS SKINLESS
CHICKEN BREASTS 3.89 LB 8.58 KG

CENTRE CUT
LOIN PORK CHOPS 2.99 LB 6.59 KG

QUARTER LOIN
MIXED PORK CHOPS 1.99 LB 4.39 KG

MEATY FRESH PORK
BACK RIBS 2.99 LB 6.59 KG

BONELESS BUTTERFLY
LOIN PORK CHOPS 3.99 LB 8.80 KG

MAPLE LODGE FRESH
GROUND CHICKEN 1.99 LB 4.39 KG

MAPLE LODGE 450G PKG
CHICKEN WIENERS 99¢

MAPLE LODGE CHICKEN
DINNER HAM 1.69 LB 3.73 KG

MAPLE LODGE CHICKEN
BOLOGNA 99¢ LB 2.18 KG

FREE DRAW FOR B.B.Q. - DRAW DATE SAT., JUNE 5/93
MAPLE LEAF 450G PKG
REGULAR, B.B.Q., ALL BEEF
WIENERS 2.69

FREEZER BUY OF THE WEEK

FLAMINGO 3 LB. BOX
CHICKEN NUGGETS 5.99

CATCH OF THE WEEK

FRESH FILLETS
BOSTON BLUE 3.99 LB 8.80 KG

PIZZA OF THE WEEK

12" WITH MUSHROOMS
AND BACON BITS
COMBINATION 4.99

CHEESE OF THE WEEK

MAPLE DALE
JUST MADE OR MILD
CHEESE 3.99 LB 8.80 KG

THE BUTCHER'S FRESH SLICED DELI EVERY DAY OF EVERY WEEK

BURN'S SLICED
GARLIC ROAST BEEF 4.99 LB 11.00 KG

CLEARVIEW FARM SLICED
MONTREAL STYLE
SMOKED MEAT 4.49 LB 9.90 KG

YORK SLICED
COOKED HAM 1.99 LB 4.39 KG

MAPLE LEAF SLICED
COUNTRY KITCHEN HAM 4.99 LB 11.00 KG

MAPLE LEAF SLICED
REGULAR OR WAXED
BOLOGNA 2.99 LB 6.59 KG

MARY MILES SLICED
MOCK CHICKEN 2.29 LB 5.05 KG

BURN'S BY THE PIECE
POLISH COIL 2.69 LB 5.93 KG

"NEW"
COLD SALAD LUNCH PLATE
2 KINDS SALAD, 2 KINDS COLD MEAT
2.99

QUALITY BEATRICE DAIRY PRODUCTS EVERY DAY OF EVERY WEEK

2 LITRE JUG
APPLE, ORANGE, GRAPEFRUIT
COUNTRY JUICES 2.49

4 LITRE BAG
2% FRESH MILK 2.99

250 ML CARTON
WHIPPING CREAM 1.49

2 LITRE CARTON
CHOCOLATE MILK 2.89

125G, 175G CUP
ASSORTED FLAVOURS
DIET, LACREME, STIRRED
FRUIT BOTTOMYOGURT 69¢

BEATRICE 250G PKG
REGULAR OR LIGHT
CREAM CHEESE 1.69

2 LITRE CARTON
ORANGE JUICE 1.89

500G TUB
ASSORTED
SOUR CREAM 1.79

500G TUB
1%, 2%, 4%
COTTAGE CHEESE 1.79

NICO 1 LB PRINT
HARD MARGARINE 69¢

BEATRICE 1 LITRE
CHOCOLATE MILK 1.39

DIRECT WAREHOUSE PRICES + PLUS + EXTRA WEEKLY SPECIALS

CATELLI 900G BOX
SPAGHETTI SPAGHETTINI MACARONI 99¢

RED ROSE PKG 80
ORANGE PEKOE TEA BAGS 1.99

ALLEN'S 48 OZ TIN
PURE APPLE JUICE 99¢

CARNATION 385 ML
EVAPORATED MILK 99¢

EAGLE BRAND 300ML
SWEETENED CONDENSED
MILK 1.99

REAL LEMON 710 ML
LEMON JUICE 1.69

FIVE ROSES 10 KG BAG
WHITE FLOUR 6.99

BETTY CROCKER 400G BOX
4 VARIETIES
SNACKIN CAKE 99¢

GENERAL MILLS 725G
HONEY NUT
CHEERIOS 4.99

AYLMER 28 OZ TIN
PEA SOUP 89¢

GOLD SEAL 439G TIN
SOCKEYE SALMON 4.99

MOTT'S 48 OZ TIN
REGULAR OR EXTRA SPICY
CLAMATO JUICE 1.89

GOLD SEAL 184G
IN WATER OR BROTH
CHUNK LIGHT TUNA 1.19

TETLEY 3X250ML
LEMON OR TROPICAL
ICED TEA 99¢

PRIMO 3 LITRE JUG
VEGETABLE OIL 2.99

AYLMER 1 LITRE JAR OR SQUEEZE
TOMATO KETCHUP 1.49

FACIAL ROYALE PKG 400
FACETTES
FACIAL TISSUES 1.99

PUSS AND BOOTS 170G TIN
FISH, CHICKEN, BEEF
CAT FOOD 4/1.00

ALL 1.5KG
AUTOMATIC DISH
DETERGENT 2.99

JAVEX 1.8 LITRE
CLEAN PLUS 3.19

SUNLIGHT 12 LITRE
LAUNDRY DETERGENT 7.89

A.B.C. 8 LITRE
LAUNDRY DETERGENT 4.99

RENUZIT 200G
ASSORTED FRAGRANCES SOLID
AIR FRESHENER 89¢