THE CHESTERVILLE
RECORD

CNA BLUE RIBBON AWARD 1988

Vol. 94, No. 1 | Wednesday, August 24, 1988 | Chesterville, Ontario. | Single Copies 45¢

Inside

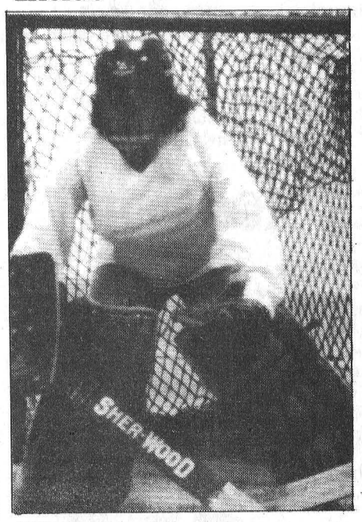

Winding down —12—

Township nears deal on $1.1 million plan for shared rec facility

Greg Kielec
Record Staff

OSNABRUCK CENTRE — Revamped drawings for a proposed $1.1 million addition to Rothwell-Osnabruck School in Ingleside were presented to Osnabruck township officials Thursday by an Ottawa architect firm.

The multi-purpose facility, to be used jointly by the school board and the township, will include a 12,000 square foot double gym with retractable bleachers and two washroom-changerooms, a cafeteria and a theatre stage.

But although the project has been in the works since early this year, the two sides still haven't signed a formal agreement. Two township lawyers have reviewed the proposed agreement and council is now waiting for the board to reply a list of legal concerns sent by the lawyers.

R-O principal Doug Murray urged the township work towards reaching a formal agreement now that most of the major details of the project have been agreed upon. "If we get the agreement moving along, I think that's very important."

But council and recreation committee members said they wanted estimates on maintenance and operating costs for the facility before signing a formal agreement. They also expressed concern with the accessibility of the gymnasium from the cafeteria area. for large functions such as wedding receptions and banquets.

The addition is to include a 12,000 square foot double gym with a motorized sliding partition, bleachers, and two washrooms-changerooms, a new cafeteria and kitchen area and a theatre stage.

The proposal allows for the addition of a pool as well as a day-care centre, if needed, in the future, said Brian Dickey, of Kohler, Dickey, Edmundson Architects, who are designing the project.

The Ottawa architect firm has been involved in a number of projects for the SD&G school board including gym additions at Char-Lan High School, in Williamstown, and at Glengarry District High School in Alexandria.

Dickey estimated the major costs in the project, other than the construction of the addition itself, will be the gym flooring, at $64,800, retractable bleachers, at $41,250, and the motorized gym partition at $43,700.

The school board and township will each pay 25 per cent of the $1.1 million total with the Ontario Ministry of Education and Ministry of Tourism and Recreation splitting the remaining 50 per cent.

Dickey cautioned inflation could push the cost higher by the time the multi-purpose facility is actually built. The normal 10 per cent extra contingency also hasn't been included in the total, he said.

Township reeve Stewart Hart said he hoped to have a final agreement with the board before Osnabruck clerk-treasurer Frances Bird leaves in mid-September.

Newsbriefs

Tall tales

CRYSLER — Pepere Cam, an Ontario teacher, author and storyteller, will share some stories and fables Thurs., Aug. 25 at the Crysler library. Fifty-nine-year-old Pepere Cam (Camill Perron), who once spent a winter in a lumber camp, retired from teaching two years ago devote more time to writing and story-telling.

His presentation begins at 10 a.m. at the Third Street library and is open to children and adults.

UCP benefit

MORRISBURG — The Upper Canada Playhouse will perform for you - at whatever fee you can afford. It's the second annual benefit of "songs, skits and silliness" will be scheduled Aug. 29 at 8 p.m. Proceeds will go towards the Actors Fund of Canada and the construction of a permanent structure to replace the tent theatre on Upper Canada Road.

Major injuries

LONG SAULT — A 28-year-old village woman was taken to hospital with major injuries after she was involved in an accident on County Road 29, one kilometre east of County Road 12, in Osnabruck Township early Saturday morning. Kim Whaley was eastbound on County Road 29 when her vehicle went out of control, flipped over in a ditch, throwing her from the car. The woman was taken to Cornwall General Hospital by ambulance, said Const. Bernie Gadbois of the Long Sault OPP detachment.

Study on hold

MOREWOOD — The steering committee directing the Dundas-Grenville joint waste management study has not yet received updated maps of potential landfill areas from consultants.

"We're still waiting for the consultant to get back and get onto the stage 2A report," said Claude Cousineau, deputy-reeve of Winchester Township and the township's representative on the study team.

Revised constraint mapping, which ruled out areas in the two counties as unsuitable for landfill because of geography or use, were supposed to have been presented at a series of public meetings in June. Cousineau said that while some of the tile drained lands have been added to the maps as exclusions from preliminary consideration for landfill, other date have not yet been incorporated.

The study meanwhile has moved into stage 2B and consultants have identified a recycling program as part of their preferred method of waste disposal for the counties.

Cousineau said the steering committee, made up of representatives of the 13 participating municipalities, hasn't met since June and he has received no notice of an upcoming meeting.

At the last committee meeting, a provincial Ministry of the Environment representative suggested that committee members consider how they will handle discussions of the still incomplete study during the municipal elections in November.

Check it out

Don't forget to pull out this issue's special supplement to the Chesterville Fair. It'll be your handy guide to three fun-filled days at the 57th annual display of the area's agricultural best.

Rosenquist out of race for Liberal nomination

MORRISBURG — Morrisburg physician Gerry Rosenquist, a veteran Liberal campaigner, has dropped out of the race for the party nomination in Stormont--Dundas.

Ill health forced the 51-year-old physician to suddenly withdraw from the nomination battle, leaving three men to contest the party candidacy at an Oct. 1 nomination meeting.

"I've just come off three minor operations, nothing serious," Rosenquist said from his Morrisburg home Monday afternoon.

"I just did not feel I would be prepared psychologically or physically to go through a campaign now."

Rosenquist led off the nomination race, announcing more than five months ago he would seek to represent the Liberals in the next federal election. He had booked summer holidays to gear up for an expected fall campaign when he learned two weeks ago he was suffering from some abscesses requiring minor surgery. He is still recuperating.

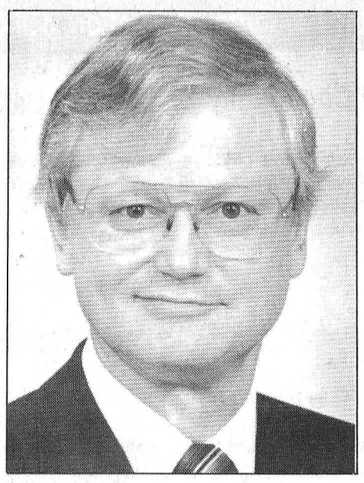

Gerry Rosenquist

He said his decision to withdraw was also influenced by the continuing absence of a second gynecologist at Winchester District Memorial Hospital. The arrival of a second doctor expected in July has been postponed.

Rosenquist has not yet decided whether he will throw his support behind any of the other three men vying for the party nod: Glenn Bradbury of Morewood, Cornwall mayor Brian Lynch and Cornwall businessman Bob Kilger.

Should he decide to endorse a specific candidate, he said he would not make that announcement until the nomination meeting.

He admits he will miss the excitement of a campaign.

"I know I will, and I'll probably have some regrets later on. But I know I'm doing the thing that's logical."

"I talked it over with the family, too, and I think they feel semi-relieved."

Rosenquist's political involvement includes terms as president of both the provincial and federal Liberal riding associations. In the 1981 provincial election, he ran unsuccessfully for the party in Stormont, Dundas and Glengarry.

In the 1987 fall election, he came within 600 votes of incumbent Tory MPP Noble Villeneuve.

He will not rule out a return to politics, but he'll watch the upcoming campaign from the sidelines.

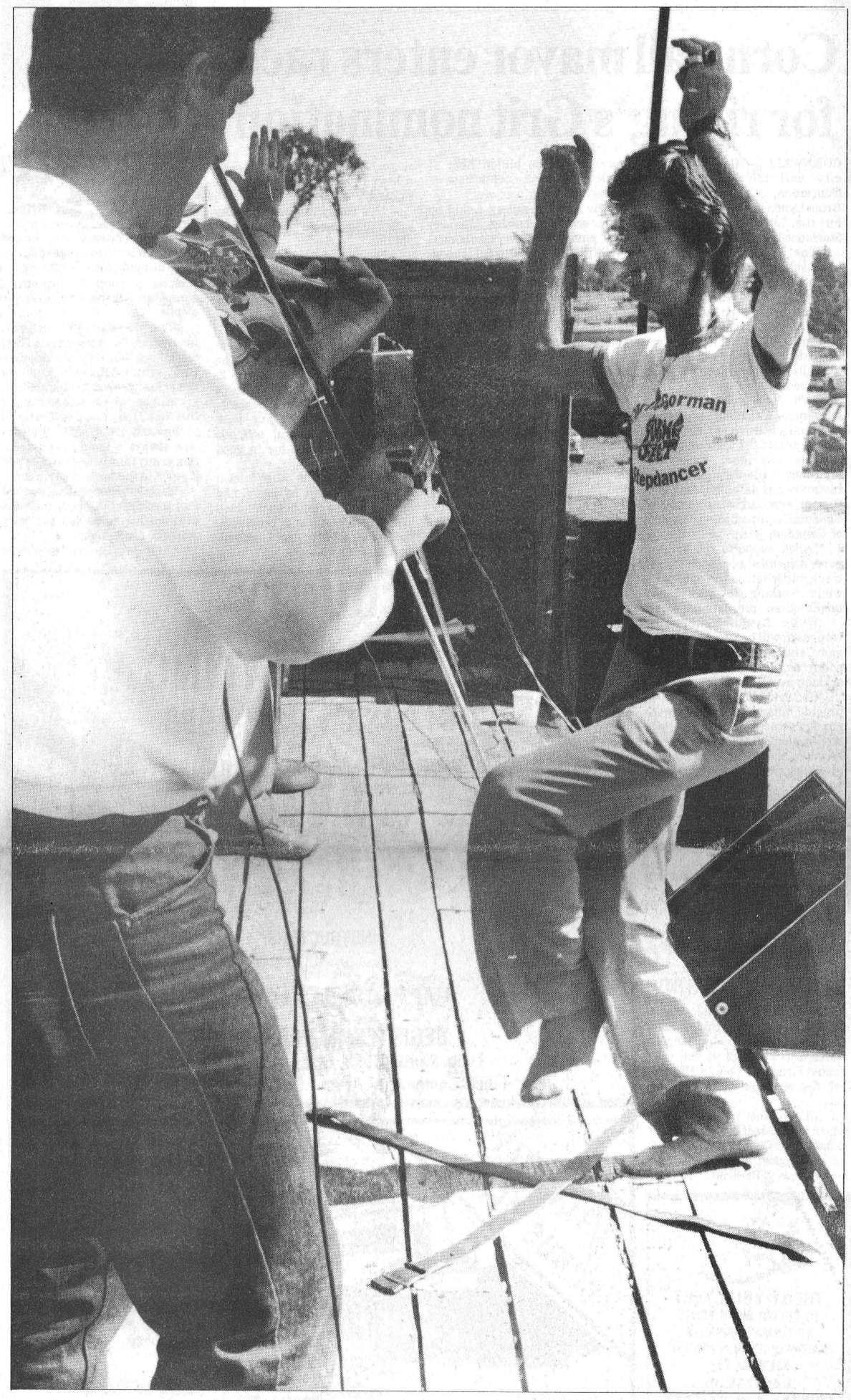

The man with the flying feet

Charlie Gorman stepped up Sunday afternoon in Finch to add to the entertainment at the first of what organizers hope will become an annual country music jamboree. Between 200 and 300 country fans withstood a chill wind to attend the afternoon of music on the farm of Bill MacLean, southwest of Finch. The mini festival was sponsored by the Finch and District Lions Club and the antique and steam show committee, which will split the proceeds. Performers included the Roger Hamelin Band of Alexandria, Sonny Marchand of Spencerville, Classic Country, Stormont Country and Andy Langley, winner of the CKBY talent search. More coverage follows on page 3.

Chesterville Fair shoots for the stars this weekend

CHESTERVILLE — The Chesterville Fair will begin with a bang when Olympic gold medallist Linda Thom officially opens the 57th annual exhibition with a little help from some fair friends.

A procession of past presidents of the Chesterville and District Agricultural Society will accompany Olympic shooter Thom and the district men's and women's directors to the provincial association of agricultural societies to formally kick off the fair Saturday at 1 p.m.

But the fun begins Friday afternoon, with what fair organizers hope will be a bigger and better midway, a packed exhibition hall and some new activities added to old favorites.

Among the newcomers to the Chesterville Fair is the Peter March Midway, which replaces Allen Shows.

"We kind of hesitated to change for the sake of change," fair board president Gordon Johnson said last week.

"For the past two or three years people have been suggesting we get more rides and different rides," he said. "This fellow had this weekend open. He had more rides, it was bigger and better."

The fair board also hopes to turn one of last year's disappointments into a plus. In 1987, young people turned away from the licensed Friday night dance became angry. This year, the board has initiated a dance open to both minors and adults. But the arena will be split: on the minors' side, only non-alcoholic beverages will be served. While the two crowds can mix, all liquor must remain in the licensed section.

This year's fair will also capitalize on its rural roots with the Canada Packers' Quilt Display. Plans to bring the much-in-demand collection of some of the best quilts in Ontario began several years ago. The quilts will be on display in the exhibition hall, which will be open later than usual Friday and Saturday nights.

Highlights of Friday's agenda include the Ayrshire show at 1 p.m., the pedal pull for children, the black and white show at 7 p.m., and a rock concert and dance featuring Ottawa band Fatal Mistake in the arena.

Saturday is Chesterville's turn to host the Junior Fair. Farm livestock fans can also watch the western horse show beginning at 9 a.m., the heavy horse show at 9:30 a.m. and the Jersey show at 1 p.m.

Making their first appearance at Chesterville Saturday afternoon will be Serge and Sylvain Jodoin, the masked Warrior, Great Garry, Hercule Hein and his bear wrestlers with Gastoni Attractions of Montreal.

"It was something different, but we wanted something different," said Gail Parker, who chairs the entertainment committee.

The wrestling matches begin at 2:30 p.m. in the arena.

A fashion show by Kim Simms of Style Fashions, A.J.'s Live Entertainment and Dominic D'Arcy, the Singing Policeman making a return visit to Chesterville, will also provide entertainment in the arena Saturday afternoon.

Fair goers can also take a chance in a bossie bingo at 3:30 p.m., when a cow will help the fair board raise some money. Tickets are available at Earl's Meats and Deli and can also be purchased on the fairgrounds.

At 9 p.m., Canadian Country, Ron McMunn and the Quebec fiddling champion will take to the arena stage.

Livestock shows wind up Sunday, with the three-breed beef show beginning at 11:30 p.m. in the cattle barn.

Organizers of the farm tractor and street truck pull hope for a repeat of last year's sunny weather Sunday for the crowd-pleasing event, which begins at 12:30 p.m.

At 12:30, the Chesterville and District Historical Society sponsors a heritage cooking contest. At 2 p.m., the popular baby show - where everyone emerges a winner - returns.

Entertainment Sunday will be provided by Boum the Clown, with performances at 12:30 p.m. and 3 p.m., A.J.'s Live Entertainment, the Singing Farmers of Vankleek Hill and the Kountry Kousins square dancers.

At 4 p.m. the draw for a 1988 Ford Mustang XL begins. Johnson says the appeal of a car raffle, the third sponsored by the fair board in as many years, appears to be strong. Last year's tickets were sold out the Saturday night before the draw, he said.

"It's a sporty car. It might appeal to a different crowd than the car we had last year."

The fair closes at 7:30 p.m. with a community church service in the arena parking lot.

Election fever spreading

Three men will seek the Liberal nomination in Stormont-Dundas: Glenn Bradbury of Morewood, a legislative assistant to a Toronto MP; Bob Kilger, a Cornwall businessman and former coach and general manager of the Cornwall Royals hockey team, and Brian Lynch, the mayor of Cornwall.

Morrisburg physician Gerry Rosenquist, who announced earlier this year he would seek the nomination, withdrew from the race this week.

The Liberal nomination meeting is tentatively scheduled for Sat., Oct. 1 at the Cornwall Civic Complex. Only members of the riding association who have paid their dues before Sept. 1 are eligible to vote.

The riding is currently held by Progressive Conservative MP Norm Warner, who has announced he will not seek re-election. Three Cornwall and area men - Eric Cameron, a Cornwall businessman; Grant Campbell, a lawyer who represented the riding from 1958 to 1962, and Cornwall alderman Denis Carr - will contest the Tory nomination Sept. 7 in Cornwall.

The riding's New Democrats have not scheduled a nomination meeting.

Morewood man launches door-to-door campaign

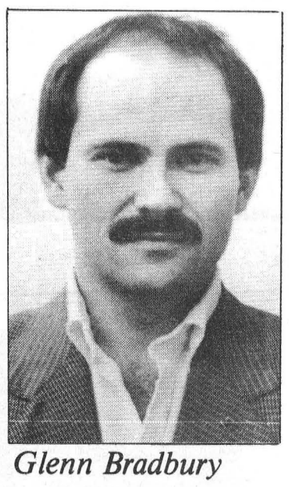

Glenn Bradbury

MOREWOOD — A Morewood man and legislative assistant to a Toronto MP has entered a three-way race to win the Liberal nomination in Stormont-Dundas.

Glenn Bradbury, 29, will make opposition to the current free trade deal a key point in his campaign to become the party's candidate.

In an interview Sunday, Bradbury predicted the current deal would spell the end to family farms and businesses in the riding. He said middle aged workers, women and farmers will in particular be hurt by a deal that would undermine agricultural supply management systems and encourage industries to take their business to the U.S.

Eighty per cent of Canada's trade with the U.S. already passes freely or almost tariff-free across the border, he said.

"For 20 per cent, we could have negotiated a better deal," he said. "You can do it sector by sector. It may be long, it may be a drawn out process."

Bradbury, who was born in Nova Scotia and moved to Ontario as a child, has been knocking on doors across the riding for the past month. He has lived in the Morewood area since 1985, after returning from a three-year stint in the Canadian embassy in Israel during the Lebanese war.

He is now legislative assistant to Rev. Roland de Corneille, the official opposition critic for human rights and international development. Bradbury believes his experience on Parliament Hill would help him represent Stormont-Dundas constituents.

He is also drawing on personal experience when he lists as priorities the restoration of rural postal service and the need for improved rural day care.

"I want my post office back, I really do," said the Morewood resident. Under Canada Post's restructuring plan, the Morewood post office was privatized

Bradbury said the arrangement is inconvenient and he misses the atmosphere of the former post office.

"I don't see why rural Canada has to pay for the mismanagement of Canada Post."

And as the father of two young children and whose wife also works, Bradbury said he realizes how seriously the riding needs day care facilities.

"I'm not asking for 30 or 40 centres, I'm asking for five or ten throughout Stormont-Dundas."

He would also like to see a second constituency office established in the riding for voters outside Cornwall.

Bilingualism and debate over Bill C-72, the contentious bill expanding bilingual services in the federal government and its agencies, appears to be an issue only in Matilda Township and Morrisburg, Bradbury said.

"It's a tragedy that language is such a divisive issue in this riding," he said.

Bradbury maintained, "The federal public service is open to all Canadians based on a system of merit."

Cornwall mayor enters race for riding's Grit nomination

CORNWALL — Hoping to swap city hall for the House of Commons, Cornwall Mayor Brian Lynch has entered the race for the Liberal nomination in Stormont-Dundas.

The 44-year-old Cornwall high school teacher, who will complete his first term as the city's mayor in November, announced Friday he would seek the party nod. Lynch believes the election will focus on the free trade deal which, he said, fails to liberalize trade with the U.S. as promised.

"The agreement does not guarantee Canadian producers free and unrestricted access to U.S. markets," Lynch said.

"On the other hand, the Mulroney trade deal guarantees to Americans unlimited access to Canada's resources, ownership of Canadian companies and control of Canadian jobs."

Lynch supports the Liberal party's sectoral approach to free trade, modelled on the auto pact, while working towards lower tariffs on an international level.

While Lynch doubts the campaign will centre on Bill C-72 and Canada's official languages policy, he said bilingualism could surface as an issue.

He said it's necessary to provide bilingual services where numbers warrant. "But I believe any implementation of bilingual services should be done with a great degree of care and sensitivity."

Like the other candidates for the party nod, Lynch is a pro-lifer. He personally believes access to abortion should be very limited.

The goal of any legislation should be "to protect the life of the unborn from the moment of conception," he said.

He described the Conservative government's proposal to purchase an $8 billion fleet of nuclear powered submarines as "misguided and wasteful".

He said the money would be better spent on housing, day care, the environment, recreational facilities and municipal roads, sewers and watermains.

He doesn't believe John Turner's leadership will become an election issue.

"I think Brian Mulroney is going to be an election issue," he said Monday. "There's a lot of mistrust of the prime minister."

He is confident the Liberals have "a good chance" of forming the next government. "We have an excellent chance of winning the riding."

Lynch has been considering throwing his hat into the ring for several months. A teacher at General Vanier Secondary School, he had sought an extended leave of absence from the board of education to run for a second term as mayor but was allowed a leave only until February of 1989.

"It's really difficult to make a full-time career in municipal politics," he said.

The nomination race is his second bid to represent the party locally. Last year, he lost a nomination battle in the provincial riding of Cornwall and Cornwall Township.

While Lynch's elected experience has been confined to the city of Cornwall, he hopes to capitalize on municipal contacts throughout the United Counties.

"I have been dealing with provincial and federal officials and that should put me in good stead," he said.

He said he is also known through his work in the riding association, having been involved in every federal and provincial Grit campaign in the Cornwall area since 1967.

Liberal contender predicts 'grassroots election'

CORNWALL — Bob Kilger, former coach and general manager of the Cornwall Royals and one of three men contesting the Liberal nomination in Stormont-Dundas, predicts the upcoming campaign will be "a grassroots election".

The 44-year-old Cornwall businessman announced last week he would seek the nomination after debating running municipally several months ago.

Kilger, whose father ran for the New Democrats in Cornwall in the early 1960s, said, "Politics was always a topic of conversation in our family so I always had it stuck in the back of my mind."

Kilger believes the current free trade pact is a poor business deal negotiated to suit the Tory political timetable.

"It's just giving the store away," he said. "I'm in favor of freer trade but as it stands I have some serious concerns in terms of the local impact."

He fears the deal will cost Cornwall's textile industry jobs, while forcing the riding's farmers to compete against Americans who can produce year round.

Any deal, he said, must support farm supply management systems.

Kilger promised to "speak loud and clear" for senior citizens and to work to bring more jobs for youth to the riding. "Not nearly enough was done by the Tories in the last four years" to diversify the economic base of Eastern Ontario, he said.

Kilger does not hesitate to lend his backing to Bill C-72, the controversial bill expanding bilingual services in the federal government.

"C-72 first of all was legislated by Conservatives. It's been supported by the Liberal party. It's supported by the NDP," he said.

"To the best of my knowledge and only as an observer, up to this point, I see it as being a fair piece of legislation."

He describes himself as a pro-lifer in the abortion debate. But before he endorses any legislation to replace the law struck down by the Supreme Court of Canada earlier this year, he said he must do more research and listening to constituents.

He doubts the election will focus on Liberal leader John Turner, whose leadership was questioned by some party officials earlier this summer.

"I don't think he's going to be an issue and I don't think he's going to be a handicap," Kilger said. "He's been challenged on more than one occasion and he's come out of it stronger than before."

This will be Kilger's first attempt to seek a political office. He has also never been active in the local riding association but he does not think his inexperience will hurt his chances.

"I'm a new option, if you will."

Kilger is confident the Liberals will recapture the riding which was lost to Tory Norm Warner in September of 1984. He blamed Warner's win on "a Hawaiian surf ride, like a wave."

"We in Stormont-Dundas were victimized by that more than anything else."

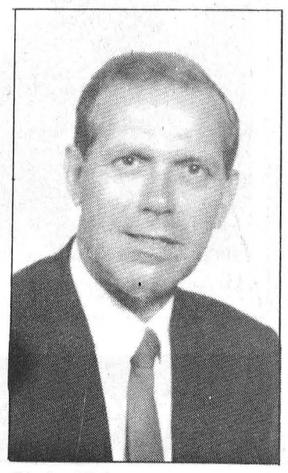

Bob Kilger

Old time shopping

PRESCOTT — Antique lovers can shop for everything from Georgian silver to collector's books Oct. 1 and 2 at the 18th annual Grenville County Historical Society antique show and sale.

All proceeds from the sale, which will attract the wares of 25 Ontario and Quebec dealers, will go to support Homewood Museum west of Prescott.

COUNTY

POWER SKATING

OCTOBER 17-21, 1988

FINCH COMMUNITY ARENA

BOYS & GIRLS
5-6 P.M. - 7 to 9 years of age
6-7 P.M. - 10 to 12 years of age
7-8 P.M. - 13 to 15 years of age

INSTRUCTORS:

Gilles Crepeau 938-1560

Bryan Parker 534-2557

$50 Per Child For 5 Days

REGISTER IN PERSON AT:
Long Sault Arena, Sat., Aug. 27 - 9 - 12
Finch Community Arena, Sat., Sept. 3 - 9 - 12

TREAT YOUR FEET
TO BETTER WORK BOOTS
BY TUFMAC, GORRILLA
KAUFMAN, GREB or BOULET
Size 4-13, CSA
from $49.95
LINDSAY & McCAFFREY
General Merchants
42 Main Street
MANOTICK
TEL.: 692-3368

Viceroy BONUS OFFER

SAVE THOUSANDS

Muskoka
Package Price $32,511.

TAKE DELIVERY BY DECEMBER 16 AND RECEIVE

5% OFF Basic Package Price Dated July 18, 1988

FREE Complete winterizing package including R-40 Ceiling insulation and R-20 wall insulation

FREE Complete interior (Paint Grade) Trim Package including Colonial embossed doors, hardware and required trim

Call For Details Today!

BRUCE GRANT
Construction Limited
2855 Marleau Ave.
Suite A
CORNWALL, Ont.
938-8004

Authorized Dealer For
Viceroy
Quality Homes

Planning to mature your RRSP?

Are you taking advantage of the pension deduction for your Term Investment?

I am committed to providing you with a complete array of financial services and products including RRIFs, Annuities and Segregated Funds.

Please contact me to find out more about Metropolitan's professional approach to financial planning.

Pat Holcombe
1525 Carling Avenue
Suite 302
728-1223 (office)
445-5591 (home)

Metropolitan Life
AND AFFILIATED COMPANIES

The Catholic School Community

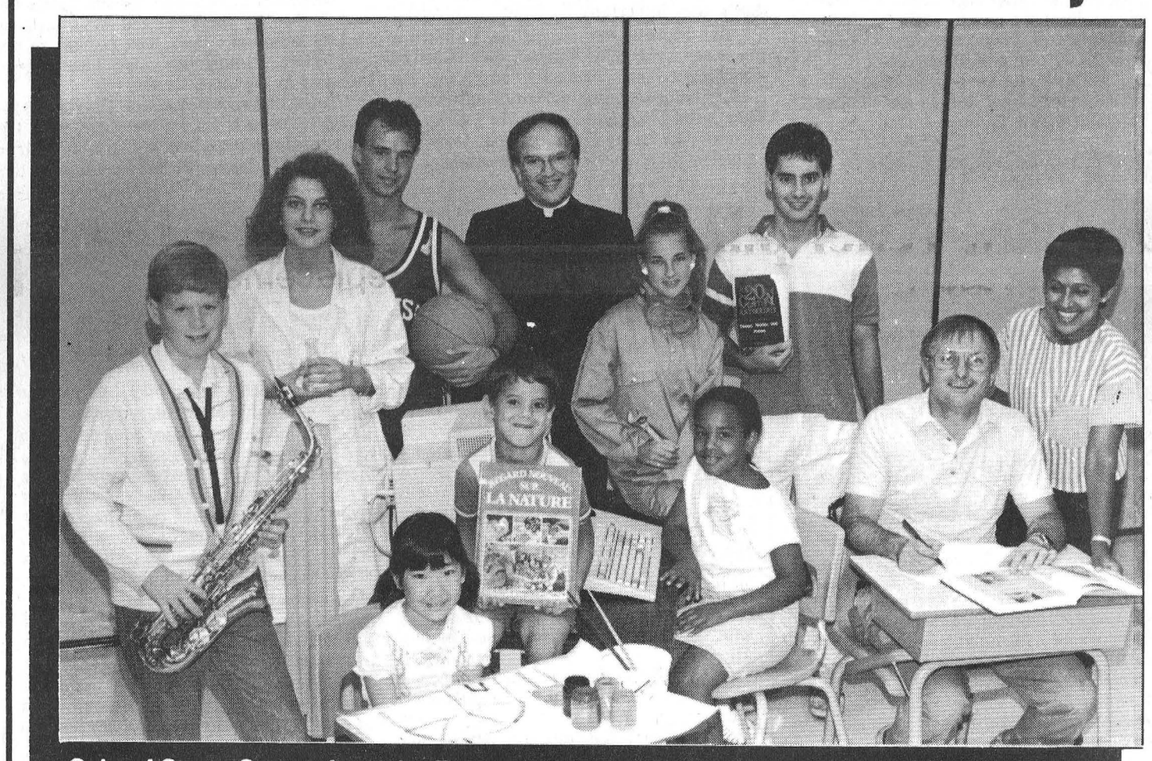

School Starts September 6th. For more information, call Communications at 224-2222.

The Carleton Catholic School Community

Students, teachers, parents, administrators and parish priests are all integral parts of the Carleton Catholic School community. Together they work toward the students' total growth: intellectually, physically, morally, socially and spiritually. In this vibrant, dynamic and caring community, students can achieve their full potential.

Strong Catholic Values

Catholic education is far more than a few required religion courses. Christian values provide the living framework for school life: from curriculum to special liturgical celebrations to community service projects. Combining a sense of belonging with firm discipline, Catholic education provides students with the solid moral grounding they need during these formative years.

Innovative Programs

The Board offers an extensive array of academic and employment-oriented programs to fit individual goals. Courses and facilities are continually updated to incorporate the latest in new technologies and methods, while maintaining the tradition of academic excellence. Here is a small sampling of what you can expect from the Carleton Roman Catholic School Board:
Computers Across the Curriculum—Using computers in all courses at all grade levels, students become proficient in the use of the computer as a problem solving tool.
Cooperative Education—Secondary students prepare for the world of work by gaining valuable experience in an actual job, while earning academic credits. Co-op Ed. can be applied to any course of study.
Peer Helping Programs—Trained student counsellors help their peers adjust to the transitions needed for high school life.
Success Program—The Success Program identifies high risk students and implements strategies early in their educational careers to keep them interested and enrolled.
Continuing Education—Register for General Interest Courses, Secondary School Full and Partial Credit Courses, English as a Second Language and Adult Basic Education on September 12 and 13. Look for more details in our Continuing Education Newspaper Ads.

French Second Language

Carleton Catholic schools offer a variety of French second language programs to meet individual student needs. Whether they enroll in late immersion, extended or core French, all students attend their locai commmunity school. As well, English is taught in all grades. To enhance classroom French instruction, extra features, such as public speaking competitions and student exchanges, provide students with the incentive to excel in their second language.

The St. Mark Family of Schools

ST. MARK HIGH SCHOOL	Regional Road 8, Manotick	692-2551
ST. BERNARD	1722 St. Bernard Street, Gloucester	521-5894
ST. CATHERINE	Albert Street North, Metcalfe	821-1002
ST. LEONARD	Long Island Drive, Manotick	692-3521
ST. MARY	5536 Bank Street, Gloucester	822-2985
ST. PHILIP	79 Maitland St, Richmond	838-2466

Carleton Roman Catholic School Board: English Sector

1695 Merivale Road
Nepean 224-2222
C.B.MacDonald, Chairperson
W. Crossan, PhD., Director of Education

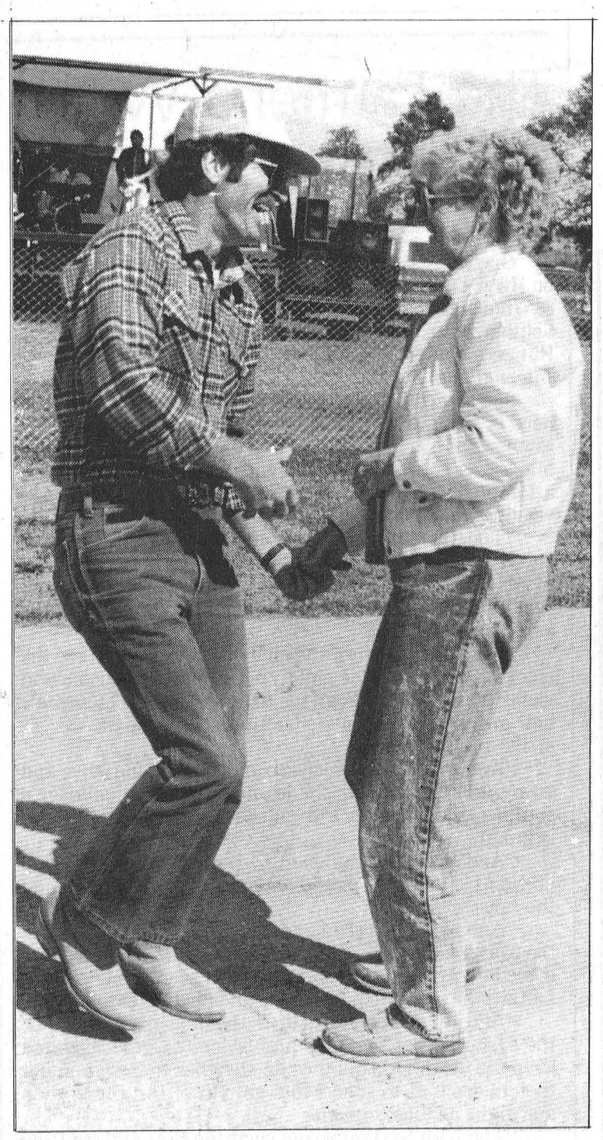

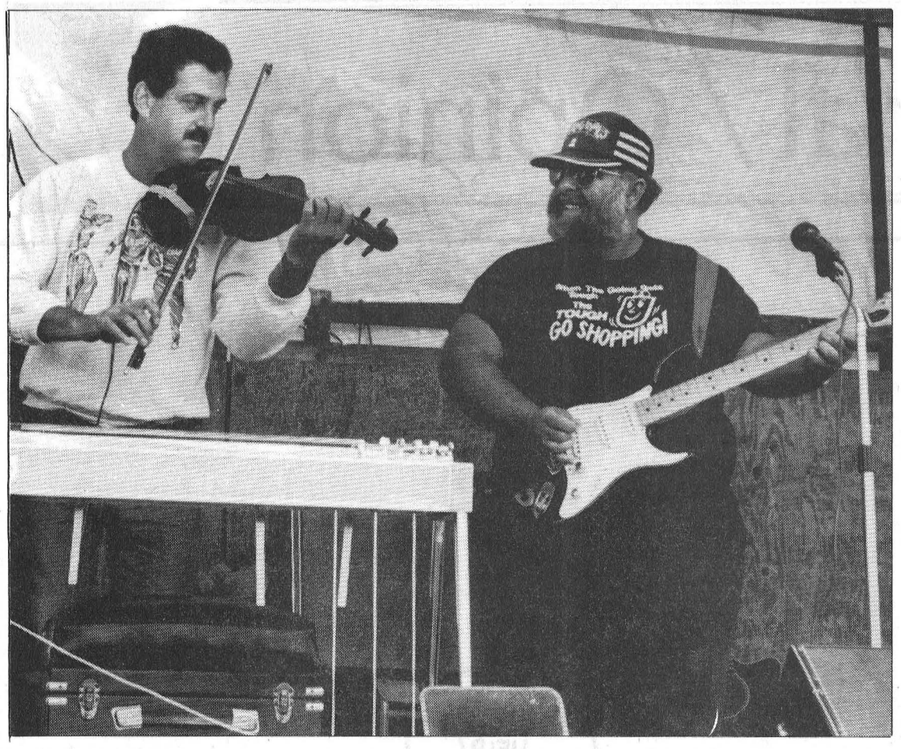

Country comes to Finch

Jamboree fans ignore cool temperatures

Diane Johnston
Record Staff

FINCH — They bopped and they clapped and they sang along to keep the chill off Finch's first country music jamboree Sunday afternoon.

"Country music people, they're the best people, as far as I'm concerned," said Bill MacLean, whose farm southwest of Finch hosted the country concert that would up at about 7 p.m.

A crowd estimated at between 200 and 300 braved the wind and cool temperatures for a dose of country music. "We were really pleased with the turn out, considering the day. It was a cool, windy day," said MacLean.

Entertainment was provided by performers as diverse as Charlie Gorman, an Ottawa step dancer who bills himself as "the man with the flying feet", old time fiddlers, and Andy Langley, the winner of the CKBY-Bud Country Talent Search last month.

Organizers have not yet tallied up receipts, but MacLean predicted the event would clear a profit to be split between the Finch and District Lions Club and the Antique and Steam Show committee.

The jamboree was conceived as a means to raise additonal money for the Finch steam show, which for the first time in its four-year history was hit by poor weather in June.

The weather again threatened to dampen the jamboree when a steady rain fell Saturday night.

"The stage was wet and the tarps were wet so we had to dry things up," said MacLean. Mopping up the mess delayed the start of the afternoon concert a couple of hours.

MacLean described this first jamboree as "a learning experience". Organizers discovered the makeshift stage was too close to the barn and impaired sound reception. The wind was also blowing directly into the speakers.

"We could do it far better again with no more effort," MacLean said. "We could certainly improve on it for next year."

As an organizer and member of two performing bands, MacLean had an insight into the jamboree from both behind the scenes and up front on stage.

He was impressed by the spirit of both the crowd and the performers.

"There's a lot of good talent around here," he said. "One lad said, 'We don't have to go to Quebec now to the Clog.' That was one comment I heard."

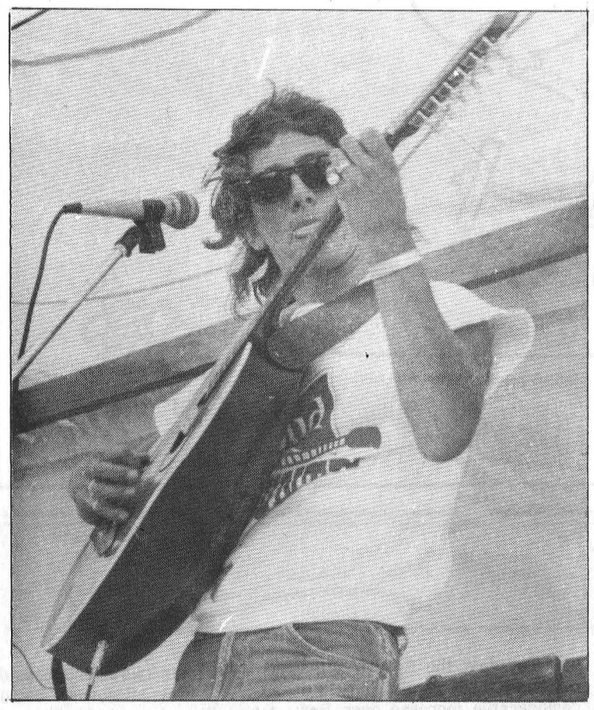

Country swing
A pair of dancers, above, kept cool temperatures at bay Sunday afternoon at Finch's first country jamboree, sponsored by the Finch and District Lions Club and the organizers of the antique and steam show. Among featured entertainers were, upper right, Bruno Lauzon of Alexandria and Roland Derouchie of Lancaster, both with the Roger Hamelin Band, and, at left, Andy Langley, winner of the CKBY-Bud Country Talent Search. Organizers estimated more than 200 country fans attended the jamboree.
Record Photo - Johnston

Drought relief plan on OSCIA agenda

BRINSTON — Directors to the Ontario Soil and Crop Improvement Association had a first hand look at Dundas earlier this week when they met at the Brinston home of Bill Zandbergen.

Zandbergen, a dairy farmer and the association's first vice president, was host to the OSCIA's summer meeting, which attracted 18 directors, spouses and children and some of the association's past presidents.

Directors met Monday and were expected to discuss widespread calls to provide emergency drought relief through revisions to the Canada-Ontario Crop Insurance Program.

In mid-July, eleven Ontario farm groups including the corn producers' association and the soyabean growers' marketing board held an emergency meeting in Chatham. They unanimously called for immediate emergency assistance and an overhaul of the crop insurance program.

The soyabean marketing board has said only 45 per cent of soybean acreage and 30 per cent of corn in the area hardest hit by the summer drought are insured. It's blamed the lack of coverage on the program's inadequacies and high premiums.

But Don Hill, a Grey County farmer and president of the OSCIA, has some reservations about re-opening the insurance program to provide emergency relief.

He compared the situation to "waiting until your barn is on fire before you call your insurance company."

But at the same time, he said emergency aid would be a quick solution for the farmers most severely hurt by the drought.

The association will also be discussing an interim review of the land stewardship program, which it is running with the Ontario Ministry of Agriculture and Food.

Hill said plans to celebrate the association's 50th anniversary this year are also on the agenda.

CORNWALL GRAVEL CO LTD

cGc

NOTICE

Please be advised that effective immediately Grant Quarries' Sullivan Quarry in Chesterville is closed.

Customers requiring granular in quantities of 300 tons or more, please call 932-6571 and ask for dispatch, as they will be glad to accomodate you.

Grant Quarries' would like to thank all its' customers for their patronage over the past years.

1-3

TOWNSHIP OF FINCH

1988 MUNICIPAL ELECTIONS

Notice is herby given that I shall post the Preliminary List of Electors on the 6th day of September, 1988. All electors should examine the List to ensure their names and relevant information are correctly shown.

Applications for inclusions, additions or corrections to, or deletions from the List are available at the following location: Township Office, Berwick, Ont. Revision of the List shall be undertaken at the above location between the hours of 8:30 a.m. to 12:00 noon and from 1:00 p.m. to 4:30 p.m. each weekday from Tuesday, September 6th, 1988 through Monday, October 17th, 1988 inclusive.

The last day for filing applications for inclusions, additions or corrections to, or deletions from the List shall be Monday, October 17, 1988.

Dated at Berwick, Ontario, this 24th day of August, 1988.

A.V. Empey
Clerk
Township of Finch

Replacement
Windows
AND DOORS
Call
TRI-COUNTY
WINDOWS & DOORS
774-3777

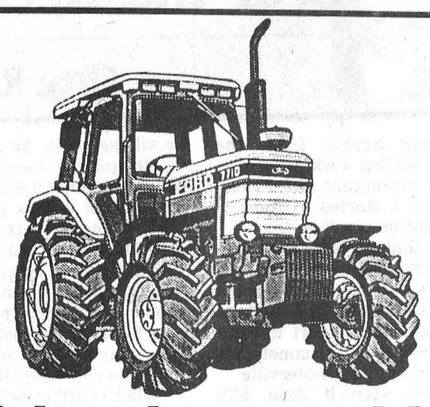

Take charge with our biggest mid-size performer.

Our 86-horsepower Ford Model 7710 has big mid-sized power. The 268 cu. in. turbocharged diesel engine puts acres behind you fast. And it's fuel-efficient, too. Add these options and really take charge:

- 16x8 synchromesh Dual Power transmission that lets you shift on the go.
- Front-wheel assist gives you more traction and better control.
- Whisper-Quiet cab for a great place to work.

Is your tractor built as well as a Ford?

Ford Credit
DERKS
Equipment Ltd.
Hwy. 43, 1 mile
West of Chesterville
448-2335
Ford FORD NEW HOLLAND
"You are our Greatest Asset"

Irwin Supply (Cornwall) Ltd.

SHADOW VLX

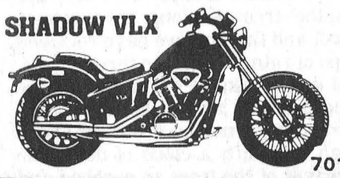

HONDA
THE REASON YOU RIDE.
- Motorcycles
- ATVs
- Power Equipment

701 ROSEMOUNT AVE.
CORNWALL 933-4600

ST.-ALBERT CONSTRUCTION
(407931 ONTARIO LTD.)

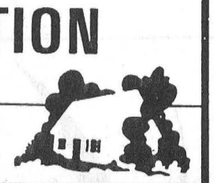

- General Contractors
- Barn • Commercial • Residential

QUALITY HOMES · ADDITIONS · GARAGES
HOME IMPROVEMENTS · BUILDING SUPPLIES
KITCHEN CABINETS
Free Estimates
JACQUES & RICHARD DESNOYERS, PROP.
ST. ALBERT • 987-2876

Beat the '89 price increase!
Year-end clearout

$400 CASH BACK* on Pontiac Firefly

$500 CASH BACK* on Pontiac Grand Am and Buick Skylark

$750 CASH BACK* on Pontiac Firebird

GM TOTAL 3-YEAR/80,000 KILOMETRE WARRANTY



GMC S-15 pickup

~~36~~ - only 26 S-Trucks left in stock to choose from

They're going fast, so hurry in now for best selection

We have in stock:
4 Fireflys
6 Sunbirds
7 6000's
4 Grand Ams
4 Grand Prixs
5 Tempests
3 Skylarks
~~10~~ - 8 LeSabres
3 Skyhawks
8 Regals
4 Centurys
1 Bonneville
1 Firebird
1 Reatta
~~6~~ - 5 4WD pickups (full-size)
4 S-Jimmys
16 Pickups (full-size)

CHECK OUT THE DEAL APPEAL ON THESE GM TRUCKS

	CASH BACK*	NO CHARGE AUTOMATIC†	NO CHARGE AIR††	$500 CREDIT††
GMC COMPACT S/T PICKUPS	$500 Plus	✓ or	✓ or	✓
GMC COMPACT S/T PICKUPS WITH 2.8L V6 ENGINE	$800 Plus	✓ or	✓ or	✓
COMPACT SPORT UTILITIES (JIMMY)	$500 Plus	✓ or	✓	
COMPACT SPORT UTILITIES WITH 2.8L V6 ENGINE (JIMMY)	$800 Plus	✓ or	✓	

NO CHARGE† AUTOMATIC OR $500 CREDIT ON MANUAL TRANSMISSION

GMC FULL-SIZE PICKUPS

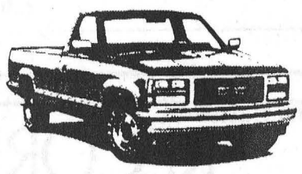

* Cash Back offer direct from General Motors available on retail purchases only. You may keep the cash or apply it to your transaction. Offer applies to new 1988 and new prior year vehicles indicated, purchased and delivered between July 1, 1988 and close of business Aug. 31, 1988. Not all vehicles may be immediately available from dealer stock. Offer includes dealer participation.

† Automatic Transmission at no extra cost on new 1988 full size C/K pickups. General Motors has reduced by $800 the manufacturer's suggested retail price of new 1988 full size C/K pickups equipped with a 4-speed or 5-speed manual transmission. Offers apply to vehicles bought and delivered between July 1, 1988 and Aug. 31, 1988. Offers apply to fleet purchases in lieu of other available fleet incentives. Not all vehicles may be immediately available from dealer stock. Offer includes dealer participation.

†† Factory installed air conditioning at no additional cost on specially equipped models of new 1987 and 1988 vehicles indicated; any applicable taxes including federal excise tax extra, or automatic transmission at no additional cost on specially equipped models of new 1987 and 1988 vehicles indicated, or take advantage of GM's $500 reduction in the MSRP of specially equipped models of new 1987 and 1988 vehicles indicated equipped with manual transmission. Offer applies to retail purchases bought and delivered between July 1 and Aug. 31, 1988. Not all vehicles may be immediately available from dealer stock. Offer includes dealer participation.

Offer ends August 31st

Call us for further details: Rosalind Drewery, Don Nizman, Jeff Tripp, Budd Greenberg, Mike Murphy or Marvin McPhail

Offer ends August 31st

Drewery
PONTIAC BUICK LTD.
ST. LAWRENCE STREET
WINCHESTER
774-2360 or
1-800-267-7608
DREWERY PONTIAC BUICK: The dealer you come to for price, and stay with for service.

THE CHESTERVILLE Record Editorial / Opinion

A chance to speak out

Apathy appears epidemic, but Chesterville has a chance to show it cares.

At 8 p.m. tomorrow (Thursday), the village is invited to a meeting with officers of the Winchester OPP detachment to discuss the state of crime prevention in the village. Chesterville has recently suffered a rash of break-ins and vandalism which has also drawn attention to the perennial problems of tire squealers, fast drivers and ever present vandals.

The community's interest is high and now is the time to capitalize on it.

Part of tomorrow's meeting will probably be taken up by complaints about the problem and policing. A public meeting is as good a place as any to vent that frustration.

But it could renew interest in crime fighting programs such as Neighborhood Watch and Crime Stoppers. More importantly, the meeting could become a forum to air some new ideas about making Chesterville a safer and more pleasant place to live.

A local band of musicians has already come up with a suggestion to fight youthful crime. It proposes donating the proceeds of a couple of concerts to the establishment of a youth group.

The band's proposal typifies what's needed: a home grown remedy to a community problem.

But any crime fighting measure, to be successful, needs the community's active support. And the first sign of that commitment would be a record attendance at tomorrow's public meeting.

Creativity in demand

In Quebec, the Tories are scrapping over allegations of kickbacks to MPs and government officials. In the West, there is a Reform Party seeking to redesign the Senate into an elected, representative body.

But in Stormont and Dundas, the campaign that is not yet a campaign can be characterized only as dull.

The Grits and the Tories are showing great interest in seeking their respective parties' nomination, an indication both sides feel confident going into what will probably be a fall campaign.

But party followers may have a hard time distinguishing among the contenders for their favor.

The Liberal hopefuls: a. don't like the Mulroney free trade deal; and b. favor a sectoral approach.

The Conservatives, on the other hand: a. like the deal, but b. want to mitigate any negative impact it may have on Cornwall's industries and the riding's farming community.

Most of the candidates are avowed pro-lifers in the abortion debate, but a couple on both sides have stated they would find legislation easing access to abortion in some cases acceptable.

A couple of the candidates - again, both Grit and Tory - have echoed the national political line and identified child care services among their priorities.

And no one wants to talk about bilingualism, which should not be an issue but probably will be a focus of voters' questions to the candidates when the campaign officially kicks off.

Local acrimony in the official languages debate would at least be a clue to candidates' mettle and convictions.

It's up to the voters of Stormont-Dundas to test candidates' imagination.

Agricultural issues range from Farm Credit Corporation financing and the farm debt review board to rural child care needs and postal service. The entire riding needs more jobs and better jobs; more importantly, from the candidates' perspective, it needs ideas and help in creating those jobs.

Tax reform, changes to the unemployment insurance program, the specifics of the free trade deal and environmental pollution are all national concerns that affect Stormont-Dundas no less than St. John's or Victoria.

Stormont-Dundas deserves a representative who has researched the riding's concerns and can offer a few new ideas. But it's the voters' responsibility to challenge the politicians' creativity.

Diane Johnston

THE CHESTERVILLE RECORD

John A. H. Morris, President
Diane Johnston, News Editor
Greg Kielec, News Reporter
Todd Hambleton, Sports Editor
Donna Rushford, Advertising Manager
Brenda Oosterman, Sales Representative
Diana Sintzel, Office Manager

Subscription Rate: Single Copy, 45¢. By Mail: In Canada $18.00 per year, Foreign $50.00 per year.

Advertising Rates on Request

P.O. Box 368, Chesterville, Ont., KOC 1HO (613) 448-2321
Published by St. Lawrence Printing Company Limited
Second Class Mail Registration No. 0242



Chesterville's Past

08 **From the Record Thurs., Aug. 20, 1908**

The boy of today has little to fear that the field is becoming over-crowded in our own country. It is just being opened. It is for the young men who are just beginning to think what a wonderful world this is, to study well the achievements of the past and to see in what manner they are to be improved. Never did the world call more loudly, more insistingly, for young men with force, energy, purpose -- young men trained to do something -- than today. And every year that cry grows more insistent. But the times demand men of large, liberal, energetic minds, and the man who insists on doing business on the old-fashioned humdrum way is as much behind the procession as the man who insists on travelling with an ox team instead of by railway.

Work in connection with laying the new cement walks in town is rapidly advancing, and from appearances, seems to be a splendid job. Mr. Robt. Fraser of Morewood, reeve of the township of Winchester has full charge of the cement work, and it goes without say, he's a hustler.

We are informed that the council purposes laying a cement walk from the post office to the bridge. When this is completed, we will have a complete circuit of cement walk.

Mr. Elzie Durant of New York, arrived in town on Tuesday.

28 **From the Record Thurs., Aug. 30, 1928**

Yesterday afternoon, the programme of races and baseball at the Driving Park attracted a good crowd, which was well rewarded with spirited races and an interesting game of baseball. The races proved the best held here for some time with a good class of horses in each event. A thrill was thrown into a heat of the 2.20 when the sulky behind Mary Patch, driven by Allan Simser of Cornwall, became locked with another and Simser was thrown to the track. At first it was thought he was seriusly injured, but he recovered a few moments later. Mary Patch went on as if nothing had heppened and despite all attempts to head her off, circled the track seven times without a driver before being stopped.

This week, Mr. A.O. Robertson of town brought to the Record office an apple picked from a Duchess tree in his garden marked in a very peculiar manner. While two-thirds of the apple was distinctively duchess, the other portion was a solid red color with all the characteristic markings of a McIntosh. The apple measured nine inches and three quarters in circumference.

Yesterday afternoon as the crowd gathered for the races and baseball, a bi-plane hove in sight belonging to the Leavey Bros. Airways, and landed in Mr. Thos. Allan's field near the Finch road, from which place passengers were taken aloft for a short trip in the air at three dollars per for about seven minutes ride. A rushing business was done until nightfall when there was still an extended waiting list which could not be accommodated.

48 **From the Record Thurs., Aug. 26, 1948**

Tuesday morning, about 8:30, as Eddie Moore was motoring to town, he had the nerve-wracking experience of being narrowly missed by a chunk of rock weighing about two pounds dropping from the clouds, almost. He was driving west on South Street near Thos. Allen's when the rock came from apparently nowhere, almost missed his car, just touching the left mudguard, cutting it slightly, hit the hard road and had sufficient force to bounce clear of the road and land in Mr. Allen's field. It is understood that blasting operations in the building of a road along the north side of the Nation River may have been the cause of the flying rock.

A bylaw will be presented to the voters qualified to vote on such questions for their decision on Monday, Sept. 20th for the purpose of granting the Nestles Milk Products (Canada) Limited a fixed assessment of $140,000 on their lands, buildings and plant in Chesterville for ten years beginning next January 1st. The fixed assessment shall not apply to or affect taxation for school purposes or for local improvements. A bylaw of this kind requires the assent of two-thirds of the electors qualified to vote on money bylaws who vote on this bylaw.

A largely attended meeting of the executive of the Grenville-Dundas Progressive Conservative Association was held at Mountain Station Friday evening, August 20th, for the purpose of electing delegates to the national convention to be held in Ottawa on Sept. 30th, Oct. 1st and 2nd to choose a new national party leader.

68 **From the Record Thurs., Sept. 5, 1968**

School enrolment at North Dundas District High School is high this year. By the end of a busy day Tuesday, the figures came out at over 950 pupils. This is a considerable increase over last year's 700-roll. The new additions to the school will be well filled and the additional staff members will be needed to cope with the influx. Chesterville Public School is about the same. The kindergarten class is fat with over 20 children. If it gets much bigger, thought will be given to making it a full day affair for a double class. Including the kindergarten, some 167 pupils are in the first day.

The moon is a "raisin bread" formation with city-size lumps in its crust that could be a hazard for astronauts, two scientists said recently. The discovery could delay the planned landing of explorers on lunar soil pending further study of the mysterious masses.

The most striking feature of the cattle show in connection with Stormont County Fair this year, was quality. Dr. J.C. Woodward, assistant deputy minister of agriculture, who opened the fair officially, spent most of his free time at the show ring admiring the exhibits. He commended particularly several members of the mature classes as excellent dairy animals.

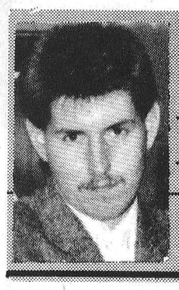

For the Record

Greg Kielec

Sitting across from the young, budding rock star in a crowded restaurant late Friday afternoon, I started to think it just might be possible.

The timing couldn't be better; all the big rock stars are doing it, so why not them. But the big question is, will the masses go for the idea - a concert to raise money for the youth, namely, for a youth group in Chesterville.

You've seen it done with Band-Aid and Live-Aid and most recently an anti-apartheid concert in London celebrating jailed black leader Nelson Mandela's birthday, but can it be done in Chesterville?

For a small village, it is kind of a radical idea. And although its been endorsed by members of the village's political arena as a good idea, official approval is still forthcoming -- pending further details.

Ultimately, the fate of the proposal -- whether it lives or dies -- now lies in the hands of our leaders. They hold the power to decide, to decide in a limited degree, the future of our youth as it pertains to the village.

The members of our political arena all think the proposal is a great idea, but one nagging question has held them back for giving their official stamp of approval: What if the idea flops? Who will pay the expenses then?

As I chased my ketchup-soaked fries around my plate Friday, I finally mustered enough courage to ask the budding rock star the big $64,000 (or in this case $500) question. "What if it does flop?"

He doesn't think it will flop, and even if it does, is $500 for the bands equipment rental a large price to pay to do something for the village youth, he asked.

He got me there. What is $500, considering the hundreds of thousands of dollars municipalities spend on projects of varying importance from year to year.

But the even bigger question is, is it a gamble worth taking? Is it something that we just have to have faith in, or should we sit back, play it safe, and ruin a chance to do a good thing.

What's hard to believe is that a proposal to do something for the village's youth is actually coming from a group representing a sector of the music industry blamed so much for the corruption of our youth, in the past.

These guys are actually putting aside their stage personnas, standing up, and taking the initiative to not just talk about it, but actually try to do something for the kids.

Could it be that the image of the average male rocker and the person are actually two separate entities? Is it possible that all the on-stage antics perpertrated by this act are just that -- an act?

It'll be interesting to see if the masses can look beyond the long curly hair and the outrageous outfits to see the real issue -- people trying to help people.

It's not the scale of Live-Aid or Band-Aid but the intentions are just as noble. It may hurt the pride of parents and politicians to see people representing an industry so often criticized in the past -- and in many cases, justly so -- for its excesses, take on such initiative. But maybe that's all just part of change.

The budding rock star says he's not going to give up on this one; there's just too much at stake. I wish him the best of luck.

The Farmer's Wife

by Wyn Thompson

Granddaughter Sarah, of Sarah's Sweet Corn fame on Hwy. 43, sent me this article while at the Echo Valley 88 International Event held in Qu' Appelle Valley, Southern Saskatchewan, for 2,000 Canadian Pathfinders, Rangers, Cadets and Junior Leaders, 500 Guiders and 500 International guests.

She said, "I thought you could appreciate this." So here is "The Jolly Life of the Farmer's Wife" by A.W. Macy of the Farmer's Sun (circa early 1920s). It appears Macy was not too concerned with readability, so I have attempted to arrange it into small paragraphs for ease of reading only.

"The farmer's wife has no excuse for not being cultured and up to date. All she has to do is cook the meals and wash the dishes and sweep the carpets and wash the clothes and iron the linen and mend the socks and patch the pants.

"And milk the cows and churn the butter and feed the chickens and bathe the children and tend the garden and water the flowers and can the fruit and cut the children's hair and set the dog on the tramps, and chase the cat out of the milkhouse.

"And polish the silverware and blacken the stove and straighten the window shades and settle the children's scrapes and clean out the attic and dicker with the ragman.

"And repaper the pantry shelves and shoo the chickens off the porch and wipe up the mud father and the boys track in.

"And bake the bread and make the cakes and shake the rugs and beat the carpets and dust the furniture and drive the pigs out of the garden and answer the telephone and sift the ants out of the sugar and air the feather beds.

"And get the men folks up in the morning and gather the eggs and get the hens and order the groceries and keep the neighbor's baby while she goes to town and get the children off to school and get rid of insurance men and fight off book agents.

"And trim the lamps and swat the flies and split the kindling and start the fires and empty the ash can and rake the lawn.

"And make the beds and string the beans and sort the apples and keep track of the men folks' collar buttons and carry in the stove wood and pluck the geese and make pies and write a letter to mother.

"Then in the afternoon she can go to the missionary meeting and work her head off for the heathen."

"Yes, Sarah, I could appreciate this article as I am sure your great-grandmothers and your great-great-grandmothers could have."

Meanwhile, here at Hill House, it continues to be a drouth-ridden summer. Now in mid-August, while the capital city, a very few miles away as the crow flies, gets almost daily showers, we never get a drop.

Today, while watering a friend's garden who was unexpectedly away, I had an unexpected whiff of sage, and I said to myself:

"Of all the herb odors, this is, surely, the sweetest." It conjured up pictures of sage-dressing stuffed, golden brown birds being lifted from the oven, bouquets hanging from garage and attic ceilings and little jars arranged neatly on kitchen shelves awaiting the arrival of special feast-days.

As the seasons advance some one odor seems the best of all. Early in May it was the bloom of the flowering crab, then the apple blossoms, then the old-stock lilacs and the wild roses, and now the grape vines, in the swamplands scarcely a stone's throw from my favorite concession road, fill all the air with ravishing odors.

I am not working well in these humid days of summer, but I am working - taking what I can, living as much as I can, enjoying life to the full. If I cannot master the great things, I can enjoy the small.

Give me long books, I decided today, read a little at a time, picked up in stolen moments, or comfortably taken to bed. How one lives into them. Like 'Sarum' a Novel of England. What a mental exercise to enter more fully into the lives and times of other human beings. And to better enjoy the wit of choice characters.

This year, as never before since we lived upon this hillside, have we had such a number of ruby-throated hummingbirds with us. I think it is due to the profusion of hollyhocks I have growing on three sides of the house, and to a new, handy feeder I keep generously stocked with colored, sweetened water.

How fascinating to watch them, as with whirring wings they remain suspended before a blossom, then - buzz - and they are examining the next, with bill lost within the sweet depths.

But wow, is their temper something to witness. It is out of all proportion to their size, for they will dash at an intruder about their area as though they would pierce him like a bullet. Their angry twitters and squeaks are amusing and surprising, as are their excitable actions.

And it seems to me that their tempers have flared more than usual this summer. Perhaps they, too, are suffering severely from the stress of a long, hot summer.

I just went to the door and find that we have received about one hundred drops of rain, the first in three weeks. It has been so hot and dry, weeks of burning sunshine have made for parched pastures and withering corn.

The earth of fields and gardens has grown powdery dry and to walk through them lifts a cloud of dust. The hills so hazy, and the leaves of the trees so parched and sick. The ripening fruit has been coming in pinched and seedy, with little taste.

I was reminded today of a statement of T.C. Haliburton, Sam Slick, 1838-86, "I do wish I could just slip off my flesh and sit in my bones for a space, to cool myself."

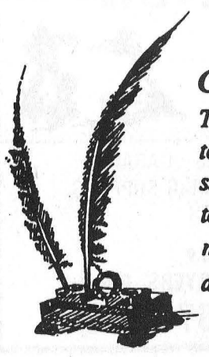

Comment

The Record welcomes letters to the editor. Letters must be signed and include the writer's telephone number. Correspondence may be edited for length, grammar and libellous statements.



Local rock band Straight Face is hoping to do two shows in September to raise money for a youth group in Chesterville. The group plans to play for a non-alcoholic dance on a Friday night and then an adult dance with a bar on the following night. Pictured above are group members Shawn BenBow (front) and Robin Baldwin (back left), Barry Helmer and Pete Gilroy.

Rock 'n' roll for youth's sake

Greg Kielec
Record Staff

CHESTERVILLE — Village teenagers will have a place of their own to hang out, dance and listen to music if a proposal by local glamor rock band Straight Face gets the green light from village council.

The band wants to start a youth group for teenagers with dances every second week and music provided by either a band or a disc jockey.

It hopes to kick off the group with two fundraising performances next month - a non-alcoholic dance for minors one night and a licensed performance for adults the following night - provided it can get free use of the village community hall.

Council hasn't yet made a decision on the proposal. Councillors said at a recent meeting they want to get more details before making a decision.

Their main concern was who would pay for the band's $500 equipment rental if it doesn't generate enough proceeds through the dances to cover it.

Straight Face drummer Pete Gilroy doesn't anticipate any problems and says the band will organize "a big bash" next summer if the youth group does well. The band will book a number of acts "and basically have an US festival for the teens."

While the idea of teen dances and concerts may make some parents uneasy, Gilroy said some sort of organized night activity is needed to keep teenagers out of licensed dances and bars.

"The concern with us was we were noting that a lot of minors were getting into licensed dances," Gilroy said.

But it's not alcohol that makes the dances so attractive to the teens. "It's a matter of where everyone is. That's where the crowd goes." And the bottom line is, the teens have nowhere to go to dance and listen to music together, he said.

Under the band's proposal, the group would sell tickets for the fundraiser in advance and hope to draw 250 people each night. The group would deduct $500 from the proceeds for equipment rental and the rest would go into an account for the youth group.

"We'll start them off with an account and they'll have X number of dollars to start off with," he said.

The youth group would be headed by one male and female from each age group, from 12-19 years old, and will be supervised by an adult.

The group will make itself available to play later dates for the youth group, if needed, provided its expenses are covered, Gilroy said.

4-H club fields questions

By Diane Powell

FINCH — The Stormont 4-H Field Crop Club held its sixth meeting Aug. 11 at 8 p.m. at the home of Jason Casselman in Finch.

The meeting was turned over to the leader. Meeting five in the Field Crop Species and Crop Management was completed. The material dealt with fertilizers and the different methods of application and the purpose of the fertilizers. We discussed different methods of controlling and preventing weeds.

In the Soil Conservation Book, lessons four and five were completed. These two lessons dealt with wind erosion, its damage and ways to help control it. We discussed how the ground becomes more compact and things that can be done to lessen the compaction. The fewer times you travel over the field, the less you will compact it.

The seventh meeting of the crops club was held on Aug. 18 at the Agrico fertilizer plant in Winchester. Our tour guide for the meeting was Tom Moher, who is the manager of the plant.

We were taken on a tour of the plant and shown where the bulk fertilizer was stores and the things that must be done with it to fill the bins before it can be mixed into the correct ratios that the farmer requires.

We were told how the fertilizer is put into bags and how the bagging machine operates. The farmer can take his soil samples to the office at the plant where the findings are inputed into the computer to determine the fertilizer analysis that the farmers require to grow a certain crop.

The final meeting will be held Aug. 30 at the home of Adrian Rutters in Finch.

Dundas honors go to Fawcett

SOUTH MOUNTAIN — Allison Fawcett was the big winner at the Dundas County Holstein Show here on Aug. 20, taking premier breeder, what he called, "the most important win of the show," and premier exhibitor.

Charles Farlinger took female grand champion while Dwight Gilmer and Sons won the junior championship.

"The show numbers were down slightly but the quality ran deep in all classes," said Holstein fieldman Lynn Boyd, as 99 animals and 24 exhibitors showed up for the event.

The day was almost perfect with only a few clouds in the sky and rain holding off until the show was over and the stands were filled with spectators.

Judge Joan McNeely of Lynn, Ontario chose Fawcett's herd for the "uniformity, levelness of udder," not displayed in the other herds.

Fawcett was presented with two black and silver banners for his awards, from Biccum and McIntosh and the Bank of Montreal, both of Winchester.

Allison said there was no secret to his success, adding it wasn't the first time he has won in his 50 years as an exhibitor at the show.

McNeely said the female grand, four-year old Cherry Crest Temptation May, was "a strong, powerful heifer" described as "extremely sharp and dairy."

Like the rest of the field, McNeely said the junior classes were down in numbers but up in quality.

The junior champion calf, born Sept. 9, 1987, was "a very sweet and well balanced with more size and development than the reserve."

Reg Gilmer who led the calf said he expected it to finish near the top after coming third in a class of 40 at Maxville.

Other overall winners included Lolan Holsteins for best udder and Adamdale Holsteins for highest production cow winning her class.

Lolan Holsteins won reserve grand champion female with Merkley Brother's Abbedale Classy taking junior reserve and novice class championships.

In individual junior classes, Dwight Gilmer and Sons took first for females born from Sept. 1 to Feb. 29.

REGISTRATION

SOUTH STORMONT MINOR HOCKEY ASSOCIATION

LONG SAULT ARENA

Sat., Aug. 27, 1988 — 9 a.m. - 12 Noon
Wed., Sept. 7, 1988 — 6:30 p.m. - 9 p.m.

Tykes $45.00/Ea. —FEES— Other Levels $75.00/Ea

After Sept. 7, 1988 an extra fee of $10.00 per player or $20.00 per family will be charged for late registration.

Proof of age and lot and concession number required at registration. House league will continue an interlocking schedule with N.G.S. (Finch & Maxville).

A&W DAIRY FARM SERVICES INC.
WINCHESTER, ONT.

Commercial and Domestic Refrigeration Service

Bulk Tanks

24-Hour Service **774-3772**

ARMSTRONG EQUIPMENT RENTALS

BULLDOZING • EXCAVATING
Basements, Ponds, Manure Pits
Fence Row Removal, Ditching

R.R.1 WINCHESTER
Call 774-6818

Annual
WAREHOUSE CLEARANCE SALE!

New fall merchandise arriving daily — we must make room!

Hours: (Both stores)
Tues., Wed., Thurs.,
Sat., 9:30-5:30
Fri., 9:30-9:00

SUPER SAVINGS UP TO 1/2 Price (and more)

GIGANTIC SELECTION ON 3 FLOORS

Brand names, quality home furnishings

VISA

The Furniture Loft
HOME • OF • FINE • FURNISHINGS

Highway 43
FINCH 984-2051

One of the finest selections in your area.

506 Main Street
WINCHESTER 774-2636

STORMONT COUNTY FAIR

SEPT. 2, 3, 4, 5



FRIDAY EVENING, SEPT. 2

8:00 p.m.
Demolition Derby(local participants)

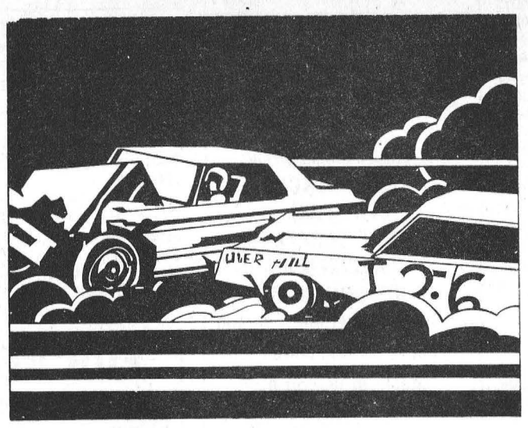

SATURDAY, SEPT.3

9:00 a.m.
Ball Tournament

10:30 a.m.
Heavy Horse Show

12:00 Noon
Dairy Cattle Judging

1:00 p.m.
Parade
100 Yrs-of Agriculture In Ontario
Rough Rider Rooster
Olgivy Pipe Band

1:30 p.m.
Hector Courville "Country Friends"
Bingo

SATURDAY EVENING

9:00 p.m.
DANCE IN STORMONT HALL
Music by Mike Gibbs and the Blue Jeans
Tickets: $3.00 each
Age of Majority at the Door

SUNDAY, SEPT. 4

10.00 a.m.
Interdenominational Open Air Service
Service in Grandstand
weather permitting or in Stormont Hall

12:00 Noon
Ball Tournament
Sheep Judging

1:00 p.m.
Horseshoe Tournament
Baby Contest in Stormont Hall
Horse Races
Strathspy & Reel Society
The "Acres " Family Singers

4:00 p.m.
Chicken Bar-B-Q
Admission Free After 4:00 P.M.

Monday Sept .5

4-H DAY
Light Horse Show
Cattle Judging -- Horse Judging
Trophy for Interbreed Grand Champion Calf
Donated by Finch and District Lions Club
Trophy for Interbreed Reserve Grand Champion Calf
Donated by Stormont County Fair

12:00 noon
Finals of Ball Tournament
Light Horse Show
Horse Draw
Bingo

NEWINGTON

THE RECORD CLASSIFIEDS

FOR SALE

FOR SALE — Steel roofing, galvanized and galvalume - preparinted in 23 colors, 12 profiles, choice of 3 gauges. Trim and flashing. Cannonball door track. Residential and farm roof trusses. Free delivery anywhere. Call B & B Construction 1986. 984-2853 or 984-2898. 31tf

SILO REPLASTERING, SILO RECOATING, CEMENT SEALING — Bill Wammes, RR2, Osgoode, Ont. 821-3718. 38tf

FOR SALE - 1983 Dodge Omni, 5 speed, 4 door, very good car. Best Offer. Phone 448-2607. 50tfs

FOR SALE — Used farm tractor parts, heads, gears, blocks, spindles, tires, hydraulics, wheels. We buy tractors for wrecking. Byers Tractor Supply, RR4 Crysler. Res. 448-3791. Bus. 448-3015. 30tf

FOR SALE — Satellite dish components. Arm chair remote. Would need own choice of dish to complete. 984-2947. 42stf

FOR SALE — Fridge $200. Stove $175. Kitchen set $40. 987-2198 after 6 764-5249. 48tfc

FOR SALE - 1983 Nissan Stanza, hatchback. Luxury model, 5 speed, 4 cylinder, safety checked. Best offer. Phone 448-2607. tfs

FOR SALE - 1983 Mercury Lynx wagon, 4 cylinder, 4 speed transmission, very clean. Safety Checked. Best Offer. Phone 448-2607. 50tfs

FOR SALE — Sweet corn. Mary Durant, 448-2059. 2-4

FOR SALE — Surge pipeline milking systems, parlors, Chore-time feeding systems, water treatment equipment, stand-by power supply, new and used vacuum pumps, bulk tanks; milker pails and buckets. Peter Babcock Ltd., Surge Dairy Farm Equipment, 984-2991. 23tf

HONEY
FOR SALE NOW UNTIL OCT. 1

$2.20 kg
or
$1.00 LB.
30 lbs. and over
95¢ lb.
in your own containers
TERMEER'S APIARIES LTD.
R.R. 1 Finch
984-2890
Take Goldfield Road north 3 miles west of Finch on Hwy. No. 43. Then take first road east. Look for honey sign.

FOR SALE — '79 Pontiac Catal, V-8, motor A-1, body good, clean, AM-FM, cheap - $350. '80 Olds Cutlass, clean, V-6, AM-FM, PS, PB - $975. '78 Chev Capri, V-8, clean, AM-FM, PS, PB, body good - $650. Phone days 448-3325, nights 448-2609. 3

FOR SALE — Chicken feed. $8 for a 40 kg bag. Call Neville Bros. 984-2427, 984-2849, 984-2258. 46tf

FOR SALE - 1981 Chevette, automatic. Clean, attractive car. Safety checked. Best Offer. Phone 448-2607. 50tfs

FOR SALE — Frost free, 2 door refrigerator by General Electric, 12 cu. ft., in white or almond. On sale now for just $689. Fulton's T.V. and Appliances Sales-Service. 448-2195 Chesterville. 1-1

FOR SALE — '82 Escort, 4 door, 4 speed. $895. Chesterfield and couch, very good condition. $90. or best offer. 346-5551. 51stf

FOR SALE — 1974 Starcraft hard top trailer, sleeps 6, electric stove & ice box. Awning included. Asking $1,295. 346-5551. 51stf

FOR SALE — 19' Westeel-Rosco grain bin, 6 ring, 4,000 bu. capacity. 1982 Honda 500 Escot with windshield. Mint. Call 448-3350. 1

FOR SALE — Allis Chalmers combine No. 90, pull-type all crop harvester. 448-2463. 52stf

FOR SALE — Straw in field. Apply to Allan Clement. 448-2824 or 258-3992. 1

FOR SALE — Meat chickens, 7½ lbs. and up. 538-2311. 3

FOR SALE — 2 bench saws, 1 with planer, 1 trailer. 448-3642. 1

FOR SALE — 24" electric stove, good condition, $65; crib, mini-style for up to 6 month-old, $25; baby stroller, spring type, $15; antique New Williams sewing machine, oak cabinet, 448-2454. 1

FOR SALE

FOR SALE — Straw. $.75 per bale. Crysler 987-5328. 1-1

FOR SALE — Sweet corn, $1 per dozen. Excellent for freezing or eating. Freezer orders. Phone Middleton's 987-5328. 1-1

APPLES
MANY VARIETIES
ALSO APPLE CIDER
AND APPLE PRODUCTS
Smyth's Apple Orchards
DUNDELA
3 mi. west of flashing light in Williamsburg
Open 7 Days a Week
9:00am until dark
Tel.: 652-2477

Al-Mor Ladies Wear

SUMMER CLEARANCE
ONLY 10 DAYS LEFT!
UP TO
75% OFF....
ALL SUMMER STOCK
15% OFF
ALL NEW
FALL DRESSES
KING STREET
CHESTERVILLE
448-3370

FOR SALE — Hitachi color television - the one that seems to last for ever, on sale now! This week a 14" Hitachi portable for only $344. Save $45 on this one! Fulton's T.V. and Appliances Sales-Service. 448-2195 Chesterville. 1-1

FOR SALE — Brand new rowing exerciser. 448-3121. 1

OPEN HOUSE — For sale by owner. Sunday, Aug. 24, 2-4pm. 433 Victoria St., Winchester, $115,900. Attractive 3 bedroom high-ranch bungalow, 4 years old, finished family room, in-ground pool, large cedar deck on large lot. 774-3940 after 5pm. 1

FOR SALE — Lely 1000 gal. vacuum manure tank. 448-2160. 1-1

FOR SALE — 2 winter coats in good condition (like new), size large (18-20), black and off-white. 774-2133. 1

FOR SALE — Aluminum boat, 14', with 2 swinging seats, 2 life jackets, anchor, 9.9 Evinrude motor, new trailer. Call 987-2035 after 6pm. 1

AUG. YARN SPECIALS — Shetland Chunky $1.69; Syaelle 100 g. $1.99; all knitting patterns and books 20 per cent off. Country Girls General Store & Wool Shoppe, South Mountain, 989-2865. 49tf

MUSICIANS' PIANOS - Martin-Ormb, mahogany, Appollo baby grand, walnut. Choose from others. Tune, Repair, Buy. Call anytime. Al's Piano Shop. 932-1825. 2

SUMMER CLEARANCE — 1 used square sterned 16' canoe, $250; 2 new canoes; new boat trailers; new 14' fibreglass boat, 25hp Mercury motor, $2399; new 14' fibreglass boat, new 15hp Mariner motor, $2399; 3 16' bass boats with centre consol, $1695; 4 fish finders; new 12' fibreglass boat, $499.99; 125 Yamaha 3-wheeler; 1 Australian shepherd pup. Gillard's Bait and Tackle, Ingleside, Ont. 537-2790. 1-1

FOR SALE — 1983 Plymouth Tourismo, black, sporty model, best offer. 448-2607. 1stf

FOR SALE — 1980 Honda Accord. $1195. 448-2607. 1stf

FOR SALE — Rebuilt water pumps and water conditioners with warranty. R. Keith MacMillan 984-2844. 1

FOR SALE — 1984 Chevette with cellular phone installed. $3800. Functional little package for sales rep. or courier. 448-3701. 2

FOR SALE — 1976 Dodge Charger, low mileage, good condition, as is. 448-3483. 1

NOTICE

McHAFFIE AUCTION HALL — Morrisburg. Open every Monday and Tuesday evening 6-7pm to receive your consignments. 23tf

GETTING MARRIED? Have your personal wedding story captured by an experienced photographer. We also take family, anniversary and personal photographs. Book early by calling Wayne LaPrade, Chesterville, 448-2852. 20tf

BARBEQUE TIME — For any occasion we'll do pig barbeque or hips of beef at my shop. Also available - all beef hamburg patties, homemade farmers sausage, barbeque beef roast and a selection of steaks.
Tom Henderson Custom Meats
RR2, Chesterville
448-3471

PICK YOUR OWN TOMATOES — $.30 per kilogram. Pre-picked apples and tomatoes for sale. Open 8am-6pm. Closed Sundays. Dentz Orchards and Strawberry Farm. Between Iroquois and Brinston on the Brinston Road. 1tf

APPLES, APPLES, APPLES — Cannamore Orchard, 3 kms. east of Morewood. 7 days a week. 10am-7pm. Pick your own on weekends. 8-8

Round Baling Services
Claas Balers · Water Resistant Netting or Twine
HAY TARPS
BAGS AVAILABLE
100' Tube or Individual
CALL:
Robert Casselman
984-2638

LORILEA'S CLIP SALON - 146 Queen St., West, Chesterville. Lorilea is back working. So for all your cats and dogs grooming or boarding needs call 448-3507. 50tfc

POOLS 'N' THINGS — New pools, spas, chemicals, pool repairs, liners, interlocking stone decks, driveways. Free Estimates. Lyman Holmes Pools 'N' Things. Winchester 774-2641. 22tfc

NOTICE — I will be giving piano lessons in my home to both children and adults commencing in early Oct. For further information contact Ken Dunlop. 984-2453. 1

NOTICE TO CREDITORS AND OTHERS
In the matter of the Estate of Verna G. Gore, late of the Village of Chesterville, in the County of Dundas, deceased.
All persons having claims against the Estate of Verna G. Gore, who died on the 23rd day of April, 1988, are hereby notified to send full particulars of their claims to the undersigned, on or before the 17th day of September, 1988, after which date the assets of the deceased will be distributed to the parties entitled thereto, having regard only to the claims of which the Executors shall then have notice.
Dated at Chesterville, Ontario this 15th day of August, 1988.
Carol Verna Goodman, Executrix
by her Solicitor, W.J.S. Workman
Cass, Workman
Barristers & Solicitors
13 Ralph Street,
Chesterville, Ontario
K0C1H0
1-2

WDMH VOLUNTEERS — On Sept. 1 at 10am there will be an Adult Volunteer Orientation at the Winchester District Hospital in the Conference Room. We need more volunteers, both men and women, so come and join us. For information call Johanne Jones at 821-1162. 1

NOTICE — Special meeting of the Fair Board Directors, Aug. 29, 1988 at 8pm. Exhibition Hall. 1-1

NORTH GLEN-STOR MINOR HOCKEY ASSOC. — Will hold a car wash Aug. 27 from 9:30am-3:30pm at the fire station in the village of Maxville and Finch. Proceeds will be used to help pay off ice time from last season. 1-1

NOTICE — Flea Market, Smiths Falls, every Sunday, 9-5, 65 Cornelia Street East, 283-8448, 100 stalls, something for everyone. Dealers welcome. 2-3

NOTICE — Licensed and insured household movers. Call 543-2523. 23tf

WANTED

HELP WANTED — Youth between 16-24 who are out of school and out of work and want help finding employment call 657-3789 for an interview in your area. 38tf

WANTED — Person to babysit a 6 year-old 10 year-old boy on P.D. days and occasional sick days during school year. Call 448-3688 after 4pm. 1

HELP WANTED — Live-in housekeeper for gentleman in Winchester. Good salary and modern home. Reply to Box DE42, c-o Winchester Press, Winchester, Ontario, K0C 2K0. 2

HELP WANTED — School bus driver. Licenced or will train. Contact 448-3325 between 9am and 5pm. 1-1

WANTED — 5' or 6' diameter culvert, approximately 25' long. 448-3102. 1-1

HELP WANTED — Wife to act as superintendent in office with husband as supervisor who is able to assist on the grounds. For an old established company with living quarters attached. Includes, heat, lights, telephone. Required ASAP. Reply Box 86, Cornwall, Ont. K6H 5S3 or phone 932-1286. 2-2

WANTED — Experienced babysitter to care for twin boys, 2 years old, in my home, 3 days per week. 8:30-5:30pm. 448-3444 after 7:30pm. 2

WORK WANTED — Will do housework. 4 days a week. 448-3307. 2

EXPERIENCED MECHANIC REQUIRED
For Farm Equipment Dealership Contact:
GARRY **Smith** SALES & SERVICE
(MAXVILLE) LTD.
MAXVILLE — 527-2152
PHONE EVENINGS
Garnet Erard — 527-2147
Garry Smith — 527-2132
1-2

Morewood INDUSTRIES LIMITED
Requires Immediately
• EXPERIENCED CERTIFIED GENERAL CARPENTER
• EXPERIENCED ROOF SHINGLERS
or bright, energetic person willing to be trained.
Apply in person at
20 Mill St.
MOREWOOD
448-2629

WANTED — FREE LANCE WRITERS (English or French). For a variety of topics. Send a letter of introduction identifying your particular interests. All replies in English only. Mail your reply to Box 565, Chesterville, Ont. K0C 1H0. stf

WANTED — PART-TIME OFFICE HELP — General office work on a contract basis from YOUR home - our equipment available. Your reply must include name, age, office skills, phone and address. Mail your reply to Box 565, Chesterville, Ont. K0C 1H0. stf

CONSEIL D'ÉDUCATION DES COMTÉS DE
Stormont, Dundas & Glengarry
COUNTY BOARD OF EDUCATION

requires
(for September 6, 1988 to December 31, 1988)
Qualified Occasional Teacher
English Kindergarten (.5 time)
at
Roxmore Public School
P.O. Box 39
Avonmore, Ontario. K0C 1C0
Mr. Thomas Green, Principal
932-2540
Telephone applications will be received until 4 p.m., Friday, August 26, 1988 by:
Mr. H.K. MacLennan
Superintendent of Education
SD&G County Board of Education
902 Second Street West
Cornwall, Ontario. K6H 5S6
Telphone: 933-6990
(local 256)

"An Equal Opportunity Employer"

SEEKING EXCELLENCE THROUGH EDUCATION — L'ÉDUCATION, LA VOIE DE L'EXCELLENCE

Chairman of the Board — JOE GUNN — Président du conseil
Director of Education — T.R.LEGER — Le directeur de l'éducation

WANTED

SUPPER WORKERS NEEDED
To Care for the Well Elderly
• Noon - 8:30 Shift
• Work Steady Hours
• No Experience Required
Plus
Night Shift
Crysler Residence
987-5562
CRYSLER

HELP WANTED
TEXACO SERVICE CENTRE
HWY. 401 - MORRISBURG
Requires Immediately
• Self-Serve Console Operators
• Full-Serve Gas Attendants
Both Full-Time & Part-Time Positions Available
APPLY IN PERSON
Between 10 A.M. and 3 P.M.

SPECIAL SALES

YARD SALE — Aug. 27 Hwy. 43, 1½ miles east of Chesterville (Doon Acres). Antiques, collectibles, mantle clocks, 1908 auto lantern, coal oil stove, 1962 Ford ½ ton, furniture, Singer pedal sewing machine, glassware, oak chairs, round Findlay stove (1896), other items too numerous to mention. 9am. 1

FOR RENT

FOR RENT — One bedroom apartment, carpeted, 4-piece bath, heat and hydro included in rent. 346-2327 days, 346-2019 evenings. 51tf

FOR RENT — 1 bedroom large apartment with fridge, stove and washer, hydro and heat. $475 per month. Call Charles Bouck, 448-2847. 2

RENTALL
Tool and equipment rentals. Call 774-2514. 1-4

FOR RENT — 2 bedroom apartment, can be used as 3. Centrally located, 505 St. Lawrence St., Winchester. Stove & fridge and heat included. $360. Call after 6pm, 774-5323. 51tf

FOR RENT
1,000 sq. ft. office or store space. Air conditioned, electric heat. Available immediately.
11 Industrial Drive
CHESTERVILLE
448-2852

FOR RENT — 3 bedroom home, village of Berwick. $435. 3 bedroom home, village of Chesterville. $475. Both available immediately. Call Marion 448-3779 or Linda 448-2578. 1

FOR RENT — Room close to Carleton University. Available Sept. 1, 1988. 523-4739. 2

FOR RENT — House, private location, 5 miles east of Chesterville, 3 bedrooms, separate laundry room, sun room, 10 acres. $400 per month. 774-3990. 1

FOR RENT — 3½ bedroom house with garage, barn, pool, on a large lot near Williamsburg at $450 per month. 535-2740. 1

FOR RENT — Two bedroom house on Main Street in Avonmore. Available Sept.1, 1988. Call 448-2065. 2

FOR RENT — Victoria St., Chesterville, 2 bedroom second floor apartment, references required. 448-2975. 1

CARMAN REFINISHERS
UPHOLSTERING

FURNITURE FOR SALE
Iroquois 652-2011

CARD OF THANKS

We would like to thank all the people who helped make our tournament last Sunday (21st) a success - our umpires, scorekeepers, field workers, ball retrievers, canteen staff, and all the others who were standing by willing to help in any way. Special "Thanks" to Gardner's Confectionery & Gas Bar, Berwick for their donation towards the Finalist's presentation. Your support was much appreciated.
Berwick Midget Girls Softball Team

CARD OF THANKS
Many thanks to friends and relatives who attended the bridal shower in my honor. The gifts were lovely and greatly appreciated by both Creig and myself. Special thanks to my attendants Rhonda, Lisa, Kristi, Sherril and Karen.
Many Thanks, April Countryman

CARD OF THANKS
We would like to thank all our friends and relatives who attended our mixed stag. Special thanks to all our attendants.
April and Creig

CARD OF THANKS
Thank you Dear Jesus Blessed Virgin St. Jude for a favor granted. P.B. 1

CARD OF THANKS
We wish to express our sincere thanks to Dr. Domanko, Mrs. Janice Banford, nurses and staff of W.D.M.H. for kindnesses and expert care given to Russell while a patient in hospital.
Thankyou
Russell and Velma Cooper and Family

CARD OF THANKS
I would like to thank all the family, friends and neighbors who attended my retirement party and for the cards, gifts and good wishes. A special thanks to Hazel, Barb and Yvette for their part in organizing it, to Mr. Gaudine and speakers and to all who helped to make it such a happy event.
Charles A. Rielly

IN MEMORIAM

McMAHON — In loving memory of a dear husband Thomas, who passed away August 30, 1986.
Not a day do I forget you.
In my heart you are always here.
For I love you and I miss you,
As time unfolds another year.
Sadly missed and always remembered, Wife Margaret 1

IN MEMORIAM
McMAHON — In loving memory of a dear father Thomas McMahon, who passed away August 30, 1986.
Two years has passed since that sad day,
When the one we loved was called away.
Sadly missed by Daughter Zeta, Medi and Family 1

IN MEMORIAM
NOTTELL — In loving memory of Harold, who passed away on Aug. 25, 1987.
The rolling stream of life rolls on,
But still the vacant chair.
Recalls the love, the voice, the smile,
Of the one who once sat there.
Sadly missed by John and Colleen Norman and Gary, Pat and Marty

IN MEMORIAM
BAILEY — In memory of a dear husband Orval J. Bailey who passed away Aug. 23, 1980.
Sadly missed along life's way
Quietly remembered every day.
No longer in my life to share
But in my heart you are always there.
Your loving wife Helen Bailey 1

IN MEMORIAM
MERKLEY — In loving memory of a dear husband Walter Merkley who passed away Aug. 22, 1983.
Asleep in God's beautiful garden
Away from all sorrow and pain.
Someday when life's journey is ended
We will be together again.
Sadly missed by Wife Sybil

IN MEMORIAM
McMILLAN — In memory of a dear husband, father and grandfather Earle McMillan, who passed away Aug. 27, 1986.
Softly the leaves of memory fall,
Gently we gather and treasure them all,
Unseen, unheard they are always near,
Still loved, still missed and ever dear.
Always remembered by Grace and Family

COMING EVENTS

MIXED PARTY — In honor of Tammy Ouderkirk and Mike McMartin Fri., Aug. 26, 1988. Holiday Inn. Music D.J. 9pm-1am. $5 per couple. 1

WEDDING RECEPTION — In honor of Mr. and Mrs. Paul Masterson (nee Sylvie Lafleur) Aug. 27, 1988. Crysler Community Centre. 9pm. Shad's Disco. Everyone Welcome. 1-2

MIXED PARTY — In honor of Marcia Zlomislic and Jeff Stewart on August 26, 1988, Morewood RA Centre, 9pm-1am. Music by Mojo. Everyone Welcome. $3 Per Person. 1

DAY TOURS — Travel by comfortable highway coach to Montreal, Saturday, Sept. 3. Visit Botanical Gardens and take the St. Lawrence River and Montreal Harbour Cruise. Dinner at the Old Munich. Fare $20. Dinner and cruise not included in fare. Bus departs Morrisburg, Ingleside, Long Sault and Cornwall. By reservation only. Eileen Crites, Ingleside. 537-2544. 2-2

PIONEER HOTEL — Thurs., Fri., Sat., Aug. 26 and 27. Kenny Wise with Christopher Daniels Band. Saturday Matinee 3-6pm. Williamsburg 535-2881. 1-1

WEDDING RECEPTION — For Allan Manley and Denise Beaudette. Sept. 3, Berwick Hall. Music by The Country Friends. 9pm-1am. 2

MIXED PARTY — In honor of Tammy Ouderkirk and Mike McMartin Fri., Aug. 26, 1988. Holiday Inn in Cornwall. Music D.J. 9pm-1am. $5 per couple. 1

MIXED PARTY — In honor of Bonnie Henderson and Pierre Brunet Aug. 27, 1988. 9pm-1am. Chesterville Community Hall. Music by JVK. Light lunch served. $3 per person. 1

PROFESSIONAL CANADIAN THEATRE — Upper Canada Playhouse-Exit 758 Upper Canada Road presents Lucien by Marshall Button Aug. 27. The 401 Show continues tonight, 25, 26, 28 & 30. A musical journey down one of the most boring highways this side of Saskatchewan. The 401 Show written by Marshall Button, with music by Susan Wesson is directed by Gerard Lepage. Curtain 8pm. NO PERFORMANCES MONDAYS. Tickets $10 Adults; $7 Seniors-Students; $5 under 16. Call 543-3298 or 543-4214 for reserved seating. 1-1

WEDDING RECEPTION — In honor of Christine Vollrath and John O'Connor Sat., Aug. 27 in Finch Community Center. 9pm-1am. D.J. Dynamite Sound. Lunch Served. Everyone Welcome. 1

WEDDING RECEPTION — Mr. and Mrs. George Countryman and Mr. and Mrs. Desmond Wheeler invite you to the wedding reception of their children April and Creig at the Chesterville Arena, Sat., Sept. 3, 1988. 9pm. No jeans please. 2

LIVE COUNTRY BAND — "Stormont Country", Caravan Camp, 2 miles west of Morrisburg on Hwy. No. 2. Sept. 3, 1988. 2

THANKSGIVING TOUR — Wheeling West Virginia. Oct. 7-10. $289 pp. quad; $309 pp triple; $329 pp double. Tour brochure Frank's Tours. Box 69, Williamsburg, K0C 2H0. Phone 535-2659. Reg. No. 2734656. 3-4

FALL DANCE — The Morrisburg Jr. B Hockey Club Inc. proudly presents Eddy and The Stingrays 88 - all new sound and lighting production. Come out and enjoy all your favourites from the 50's and 60's including a special tribute to the "Beach Boys". Saturday, August 27, 1988 at the Morrisburg Arena. Doors open at 8pm. Dance begins at 9pm. Admission $5 per person. Held under the authority of a special occasion permit. 1-3

The Time For Thinking Is Over!
YOUR TRUCKING CAREER STARTS WITH PROFESSIONAL DRIVER TRAINING
CALL 1-800-265-3559
(Toll Free)
MERV ORR'S TRANSPORT SCHOOL
H.O. 746 Hespeler Dr., CAMBRIDGE, Ont. N3H 4S6
Ottawa · Brampton
London · Sudbury
St. Catharines · Winnipeg
Accredited by the National Accreditation Commission

Winchester Theatre
AUGUST
THURSDAY 25
FRIDAY 26
SATURDAY 27
BAMBI
(P.G.)
The great Walt Disney classic. A three night showing for your convenience.
COMING SOON:
Willow, Crocodile Dundee No. 2, Presidio, Who Framed Roger Rabbit, The Great Outdoors.

DEMOLITION DERBY — Stormont County Fair, Newington Fair Grounds Fri., Sept. 2, 1988. Registration 7pm. Starting Time - 8pm. Entry Fee $10 per vehicle. Total prize money - $1000. For further information contact David Brown 537-2260. Steven Armstrong 537-2945 or Peter Zeran 537-8585. 2-3

MIXED PARTY — In honor of Valerie Paul and Charles Marleau on Aug. 27, 1988. Moose Creek Community Hall. 9pm-1am. D.J. Lunch Served. 1

WEDDING RECEPTION — In honor of Donna Kearns and Rick Longchamps Sat., Aug. 27. Berwick Community Hall. 9pm. Disco. Everyone Welcome. 1

BIRTH

BIRTH ANNOUNCEMENT
SERVAGE — Jason Todd is happy to announce the safe arrival of his little sister Karrie Lynn, born July 28, 1988 at 8:51am, weighing 5 lbs. 4 ozs. Grandparents are Mrs. Lucille Munroe and Mr. and Mrs. Gordon Servage. Mommy and Daddy (Grace and Darrol) wish to express their thanks to Dr. K. Millar and Dr. P. O'Neill and the nursing staff on 6th floor at Kingston General Hospital for the special care we received. 1


NOTICE
CALF RECEIVING DATES
EVERY TUESDAY
9 A.M. - 11 A.M.
Mutual Research Farm
Lightning St.
WILLIAMSBURG

PASSPORT PHOTOS
WAYNE LAPRADE PHOTOGRAPHY
448-2852

BERWICK CRAFT SHOW

October 15 & 16
BOOTH RENTAL
$15.00
For more information contact:
Jessie Ouderkirk
984-2725

Dave's service tip of the week
ROTATING YOUR TIRES EVERY 10,000KM CAN HELP YOUR TIRE LIFE
"We don't just talk about GREAT SERVICE, we GIVE it!"

Drewery
PONTIAC BUICK LTD.
WINCHESTER 774-2360
1-800-267-7608
Dave Coleman, Service Advisor



Camera shy

Four-year-old Kimmy Haney wanted to hide from the cameras Saturday morning as Emmanuel-Osnabruck Baptist Church's vacation Bible School wound up. Kimmy, friend Shannon Carroll, left, and sister Krissy were among 70 youngsters from Newington, Lunenburg, Ingleside and Gallingertown attending the church's first vacation Bible School in recent memory.

Osnabruck lands itself another park

Greg Kielec
Record Staff

OSNABRUCK CENTRE — Township planning board has given a proposal for a park in the development lands north of Ingleside the go ahead.

The move came after a presentation by one village resident who had collected a petition with the signatures of 18 people living near the proposed park who wanted the site cleaned up.

Council had planned in Oct., 1986, to build a $2.8 million recreation complex on a 20-acre parcel in the development lands, but the land has sat idle since the proposal was rejected by township residents and later by council.

Village resident Jim Lynch said the condition of the land which abuts the rear of his property "is just deplorable", with weeds growing all over and a ditch running through it which he likened to "an open sewer."

"Right now you're at the point where something has to be done," he told planning board members. The north end of Ingleside has undergone heavy building within the last two years "and there's not a thought being given to green space at all," he said.

Parents are reluctant to cross Highway 2, south of Ingleside, with young children to go the provincial parks and he's worried with children playing on the unkept 20-acre parcel of development land someone may get hurt.

Used car parts and other garbage thrown in the bottom of the ditch has made it unsafe for children to play in the area. "You've got a health hazard as I see it now," he said.

Although reluctant at first to create more park land in the village, planning board members finally opted for a compromise solution.

"I think you people have raised a concern of the cheapest way to keep the land," said planning board member Peter Zeran. The township already has a number of parks, he said. Cutting the grass at one more won't be much more of an expense.

Planning board chairman Bob Cottrell agreed. "It's probably the best use for it that I've ever seen for it," he told board members.

Township reeve Stewart Hart said the land has been sitting idle for the past two years and something should be done with it. "It's not making very much money the way it's sitting now."

They said the township will clean up the land and plant grass seed and trees provided the neighboring residents also help. But it wouldn't be able to address the problem of the six-foot ditch running through the parcel for five or six years.

Lynch has suggested the township either fill in the ditch, grade it so it will less slope, or move it to another area of the parcel.

OARNA nursing open invitation

CORNWALL — The St. Lawrence Chaper OARNA will celebrate its 25th anniversary with an afternoon tea to take place Sept. 10 at the Hotel Dieu Hospital.

All former and present RNA's are most welcome.

The next monthly meeting of OARNA will be Sept. 7 at the Winchester District Memorial Hospital at 8 p.m. All RNA's are most welcome.

VILLAGE OF CHESTERVILLE
HELP WANTED
School Crossing Guard
Required For Tuesday, September 6, 1988. Please reply in writing to the Clerk's Office by 4:00 p.m. Thursday, August 25th.
Mary E. McDonell
Clerk-Treasurer
1-2

CHESTERVILLE HAIR STUDIO
Open 6 Days A Week
Mon., Tues., Wed. & Fri.
9 A.M. - 5 P.M.
Thursday - 9 A.M. - 8 P.M.
Saturday *(By appointment only)*
9 A.M. - 2 P.M.
Elaine
Christine
Lesley
448-3674

Tired of paying rent?
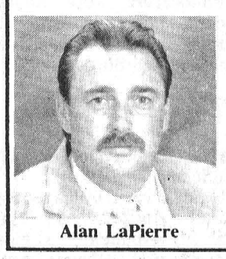
Alan LaPierre
Many affordable properties for the first-time home buyer — $45,000 to $80,000 range.
Century 21 McIntosh & Proulx REAL ESTATE LIMITED
448-3306 Residence
504 Main St. Winchester
774-3990

HELP WANTED
Licensed Bodyman and Painter required
Send resumes stating experience to:
Drewery PONTIAC BUICK LTD.
Box 880
Winchester, Ont.,
K0C 2K0
(Attention:
Don Nizman)

PRIVATE SALE
New home in Chesterville. 2 bedroom, 1225 sq. ft. bungalow with attached garage, brick finish, whirlpool bath, carpets and more.
Call 448-2832

HELP WANTED
Licensed Mechanic required
Send resumes stating experience to:
Drewery PONTIAC BUICK LTD.
Box 880
Winchester, Ont.,
K0C 2K0
(Attention:
Don Nizman)

Auction
HERD DISPERSAL
FOR BOMADALE FARM
SAT., SEPT. 3,
12:30pm
Nepean, Ont.
Hwy. 16, 6 miles north of Manotick, Ontario, first farm north of the Intersection 16 and Rd. 12 known as the Fallowfield Rd. on Hwy. 16, 1½ miles south of the Hunt Club Rd. (new bridge). 91 head of registered Holstein cattle. This herd is classified with 3 very good cows and their daughters, is on the DHIA program and Eastern Breeders AI sires have been used. The herd consists of: 60 mature cows bred for year round milking, 10 heifers bred for fall calving, 20 heifers from new born to 2 years old, 1 registered 2 year-old bull. This herd was established by the late Robert Nesbitt and his son Graeme.
PROP.
Graeme Nesbitt
1-613-226-5186
Leo Auction Service
1-613-821-2634
AUCTIONEERS
Del Spratt 613-822-1351
Regent Menard 613-443-2884
Leo & Charles Menard
613-232-3916
1-1

- SALES
- TUNING
- REPAIRS
- RESTORATIONS
- CONCERT RENTAL

STOCKLI MUSIQUE & PIANOS
34 Charles Street
CRYSLER
987-5750 1-800-267-1714

The Clansmen Shop
Quality clothing and gifts from Scotland, Ireland and Canada
109 Pitt St. Cornwall
937 0475

The Furniture Loft
HOME • OF • FINE • FURNISHINGS
requires
Salesperson
at Winchester location
Full-time or part-time position available. Apply in writing stating experience and qualifications to:
Box 63, Finch, Ontario
K0C 1K0

Albert Gale Real Estate Ltd. Realtor
Delburn Baker Representative Crysler, Ontario. Res.: 987-2805
$14,500. - Finch. Bush building lots, 157'x210' on black top road. Mostly maple and beech trees. List K15855.
$74,900. - Crysler. 1-1/2 storey, two bedroom house on 50 acres, 15 tillable balance bush and pasture. Will consider selling house and two acres. List K15667.
$83,900. - Crysler. 3 bedroom hi-ranch bungalow on lot 100 x 150, finished rec room with bar, detached garage, redecorated, in move-in condition. List K15668.

VILLAGE OF FINCH
LOTS FOR SALE
Sealed Tenders will be received for the sale of three (3) residential lots. One lot on Nelson St. North and two lots on Hwy. 43, South of Senior Citizen apartments. Enquires can be made at Village of Finch office during normal office hours.
Tenders to close at 12:00 Noon, Tuesday, September 6, 1988.
Madeleine Brown
Clerk-Treasurer
Village of Finch


ST. MARY'S CATHOLIC CHURCH
CHESTERVILLE
Father Jim Esper
448-3262
SUNDAY, AUG. 28, 1988
HOLY MASS
Saturday - 7:30 P.M
Sunday - 9 A.M. & 11 A.M.
January 1989

CHURCH DIRECTORY

UNITED CHURCHES
Chesterville - Morewood
Minister: Rev. Roy Harwood
448-3549
SUNDAY, AUG. 28, 1988
Worship & Sunday School
MOREWOOD - 9:30 A.M.
CHESTERVILLE - 11:00 A.M.
EVERYONE WELCOME
June 1988

NATIONSIDE PENTECOSTAL CHURCH
"A friendly Church with an eternal message"
13 Albert St.
CHESTERVILLE
Pastor: Rev. L. Armstrong
448-2084
SUNDAY, AUG. 28, 1988
10 A.M. - Sunday School
11 A.M. - Morning Service of Worship
7:30 P.M. - Evening Service
Affiliated with the Pentecostal Assemblies of Canada
May 1989

PRESBYTERIAN CHURCH
St. Andrew's, Chesterville
Morewood
Pastor: Rev. Bert de Bruijn
448-2516
CHESTERVILLE
MOREWOOD
NO WORSHIP SERVICES DURING MONTH OF AUGUST
Regular worship resumes September 4, 1988
Chesterville - 9:30 A.M.
Morewood - 11:15 A.M.
COME EXPECTING
LEAVE REJOICING
May 1989

DUNBAR PRESBYTERIAN CHURCH
DUNBAR
Minister: Rev. Bruce Kemp
Organist: Mrs. Marjorie Thom
543-2160
NO SERVICE
MONTH OF AUGUST
Service Resumes Sept. 11, 1988
9:30 A.M. - Sunday School & Sunday Worship
Nursery Available
BIBLE STUDY
Wednesday 8:30 P.M.
CHOIR
Wednesday 7 P.M.
W.M.S.
Last Thursday of Every Month
8 P.M.
"A Warm Welcome Awaits All"
May 1989

HOLY TRINITY ANGLICAN CHURCH
CHESTERVILLE
Rev. Pat Johnson
SUNDAY, AUG. 28, 1988
10:00 A.M. - Winchester
June 1988

CHRISTIAN REFORMED CHURCH
WILLIAMSBURG
Minister: Rev. Wieger DeJong
Assistant Pastor:
Walt DeRuiter
543-2597
SUNDAY, AUG. 28, 1988
8:30 A.M. - Morning Service
10:30 A.M. - Morning Service
7:30 P.M. - Evening Service
Nursery provided during both services. You are invited to worship with us.
FAITH 20 can be viewed every morning at 5am on Channel 5.
May 1989

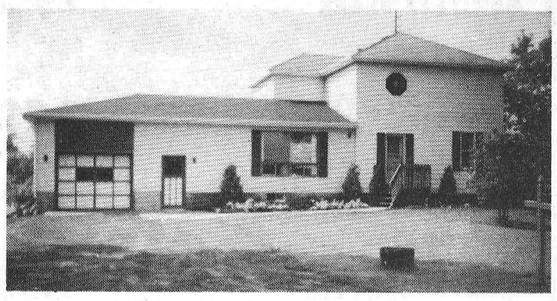
HOME FOR SALE - PRIVATE
BRINSTON AREA
5 miles north of Hwy. 401, on County Rd. 18, near Dixons Corner. Immediate possession. 3-bedroom country home with 1-1/2 car garage on 1.4 acres, new electric furnace, 200 AMP service, eat-in kitchen, family room, living room, main floor laundry room, tastefully decorated, priced to sell, $68,000 - FIRM. Call 613-448-2314 during business hours. Evenings call 519-941-8606 or 519-941-9716.

Albert Gale Real Estate Ltd. Realtor
Everywhere You Look...
Lorraine Lefebvre
448-2140
$74,500. MOREWOOD - 2 storey, 3 bedroom, comfy renovated quality home. Available immediately.
$75,900. CHESTERVILLE - 3 bedroom bungalow in well established area of home. Easy to maintain this comfy compact home.
$93,500. DUPLEX - 2 bedrooms on each side, full 8' ceilings in basements. Only 6 months old. Live in one side and rent other. Chesterville village.
448-2140

SAUVÉ REAL ESTATE LIMITED
ALEXANDRIA
(613) 525-2940
Homes For Sale
Avonmore - Just what you've been looking for, attractive 4 bedroom home renovated with new kitchen and will have a new well and septic system installed. This 2 storey features a sundeck off the master bedroom, 3 porches, 1 -glassed in, and is on a lot just under 1/2 an acre with creek at back. Small barn, set up to keep 2 horses. **$70,500.**
Highway 43 - 3 bedroom bungalow, well located for communicating to Ottawa or Cornwall. Finished basement with air tight wood stove and bar. Built in dishwasher, detached 2 car garage plus other features you can see for yourself. **$69,000.**
Hobby Farms
Maxville Area - Century brick home renovated with good taste. Approximately 198 acres, excellent out buildings. Hobby or working. This one is worth your while to check out.
Land
Reduced - 2 different pieces of land on hwy. 43 just west of Avnomore. Each approximatley 66 acres. 1 mostly tile drained. Both have some bush and would make a great place to build. **$34,900.**
Thinking of Buying or Selling?
Have your property advertised here!
Contact
HERB SCHWARTZ
at
THE BERRY PATCH
Located on Avonmore Road, just North of Avonmore
346-5721

Biccum McIntosh Ltd.

504 Main St.,
WINCHESTER • 774-2832
Stephen Dillabough
Registered
Insurance Broker
2 CAR DISCOUNTS
Monthly Payments at No Charge
Home • Auto • Farm • Commercial
* PLUS NO CHARGE FOR DRIVING TO WORK OVER 10 MILES
Call for a Quotation Today
(Collect)
Office **774-2832**
Home **448-2254**
44tf

ORBIT REALTY LTD.
REALTOR
RESIDENTIAL - COMMERCIAL - INVESTMENT
520 ST. LAWRENCE ST. WINCHESTER • 774-2857
BERWICK $49,900. - 3 bedroom, all new siding. Septic tank, wiring. Call **Linda Bradley, 448-2578.** W-253-SB.
LET'S MAKE A DEAL $51,900. - Chesterville. 3 bedroom bungalow with large eat-in kitchen. Patio doors and deck off family room. Great place to live. Call **Gary Burns, 448-3573.** W-250-B.
GREAT HOBBY FARM - Move in condition. Just east of Chesterville, 16 acres good land included. $87,500. W-247-2S. Call **John Roosendall, 774-3351.**
WHY RENT WHEN YOU CAN BUY? - Plus have tenants pay half your mortgage. Duplex with separate metres, hot water tank and driveway. Don't let this opportunity pass you by. Call **Henry Post, 448-2759.**
BUILDING LOT - Just south of Dunbar. $7,500. W-224-L. Call **Henry Post, 448-2759.**

Jean M. Kirkwood

Jean M. Kirkwood, a Winchester Springs resident for the past 38 years, died Aug. 20, 1988 at Queensway Carleton Hospital in Ottawa. She was 63.

An active member of the Kidney association, she attended Winchester Springs United Church and belonged to the United Church Women's group.

She was born Feb. 5, 1925 in Morewood, daughter of the late Orlan and Lettie Bogart.

She is survived by her husband, Ralph Kirkwood, and children Susan and her husband, Art Koolwine Jr., of Burnaby, B.C. and Tom and his wife, Nancy, of Morewood. She also leaves grandchildren Jeremy Scott and Benjamin and James Kirkwood, and a sister, Kay (Mrs. Len Babcock) of Brockville.

She was predeceased by a daughter, Kathy, wife of Robert Scott of Brampton.

Rev. Angus MacDonald officiated at funeral services Aug. 23 from J.R. Vice Funeral Home, Chesterville. Interment was at Maple Ridge Cemetery.

Pallbearers were Richard Babcock, Donnie Kenny, Cliff Baldwin, Carl Hutchinson, Keith Schell and Bill Stewart.

Basil E. Stoddart

Basil E. Stoddart, a retired farmer and Chesterville resident, died Aug. 21, 1988 at Winchester District Memorial Hospital after a two-week illness. He was 58.

Prior to moving to his 74 South St. W. address 11 years ago, he had lived in Nation Valley. He was a member of the Canadian Order of Forresters and attended Holy Trinity Anglican Church, Chesterville.

He was born Sept. 7, 1929 in Williamsburg, son of Hazel G. Hall and the late Ewart J. Stoddart. He attended Aultsville High School.

He is survived by his mother; a sister, Audrey (Mrs. Jack Bush) of Avonmore; a niece, Maureen, and nephews Lyall, Murray and Garry.

Rev. Pat Johnston officated at funeral services Aug. 23 from Holy Trinity Anglican Church. Interment was at Maple Ridge Cemetery.

Erik Thompson, Allan Sharkey, Peter van Kessel and Grant Bowman were pallbearers.

Neil W. Gray

Funeral services were held Aug. 20, 1988 for Neil W. Gray, a lifelong resident of Winchester. He died Aug. 18 at Winchester District Memorial Hospital after a brief illness. He was 78.

Son of the late Annie Scott and Austin Gray, he was born April 14, 1910 in Winchester. In 1934, he married Nelda G. Christie in Winchester. His wife predeceased him Aug. 16, 1979.

He was a member of Henderson Lodge No. 383 AF and AM and attended St. Paul's Presbyterian Church, Winchester.

He is survived by children Earle and his wife, Rita, of Winchester and Marion and her husband, John McMillan, of Chesterville, and a grandchild, Tracy McMillan. He also leaves sisters Ada Strader of Winchester, Laura Ellis of Iroquois and Ruth Hutt of Inkerman and a brother, Lloyd Gray of Winchester.

He was predeceased by a brother, Don, and sisters Minnie, Pearl and Jean.

Rev. Ian Johnston officiated at funeral services from J.R. Vice Funeral Home, Winchester.

Jim Lennex, Adam Meek, Herb Allen, Ormond McConnel, Jack Hume and Jack Gibson were pallbearers.

Mary Jane Eadie

Mary Jane Eadie, a Russell native, died Aug. 10, 1988 at Winchester District Memorial Hospital. She was 95.

A housewife, she had been living at Winchester's Dundas Manor.

She was born Nov. 27, 1892 in Russell, daughter of the late Jennie McCallum and Hugh Cumming. She married Joseph L. Eadie, who predeceased her.

She is survived by sons Archie of Cornwall, Hugh of Winchester and James of Russell; a daughter, Lois (Mrs. Ted Girouard) of Gloucester, ten grandchildren and 14 great-grandchildren.

Rev. L. Woolfrey officiated at funeral services Aug. 12 from J.R. Vice Funeral Home, Winchester. Interment was at North Russell Cemetery.

Grandsons Bruce, Charles and Brian Eadie, Brian Smith, Wayne Robinson and Clayton Robertson were pallbearers.

Joseph 'Alex' Montroy

Funeral services were held Aug. 12, 1988 for Joseph Alexander "Alex" Montroy of Mountain Township. He died Aug. 10 at Winchester District Memorial Hospital at the age of 88.

A former CPR foreman, he lived on the eighth concession of Mountain Township. He was born Nov. 25, 1899 in Green Valley, son of the late Charles Montroy and Josephine Quesnel.

He was predeceased by his wife, Mary Alice McGovern. He is survived by children Anna May (Mrs. Alex St. Pierre) of South Mountain, Mervin of Point Gatineau, Que., and Stella, Robert and Eugene, all at home. He also leaves ten grandchildren; one great-granddaughter; nieces and nephews, and sisters Mary Coyea of Brockville, Irene of Brampton and Isobel of Montreal.

Fr. W. Lynett officiated at funeral services from St. Daniel's Church, South Mountain. Interment was at St. Daniel's Cemetery.

Tom Bell, Bob McChesney, Bill McSheffrey, Richard Suffel, Ken Carlson and Bill Kavanaugh were pallbearers.

Rhoda Elizabeth Shay

Funeral services were held Aug. 10, 1988 for Rhoda Elizabeth Shay, a Finch resident. She died Aug. 7 at Winchester District Memorial Hospital after a four-year illness. She was 82.

A housewife, she had lived in Finch for 20 years. She was born Sept. 15, 1905 in Chesterville, daughter of the late Oscar Fyke and Margaret Hehir. She attended Chesterville Public School.

On May 27, 1925, she married Arthur Shay in Chesterville. As well as her husband, she is survived by daughters Dorothea (Mrs. Howard Hanes) of North Bay, Eileen (Mrs. Earl Helmer) of Finch, Doreen (Mrs. Murray Duff) of Newington and Eva (Mrs. Duart Weegar) of Morrisburg. She also leaves a sister, Alberta Hunt of Cornwall; a brother, Gerald Fyke of Williamsburg, 18 grandchildren and several great-grandchildren.

Rev. Douglas Henry officiated at funeral services from Brownlee Funeral Home in Finch. Interment was at Finch

Grandsons Terry Duff, Barry Duff, Rodger Duff, Bill Hanes, Fred Helmer and Brent Weegar were pallbearers.

Evelyn Chugg

Funeral services were held Aug. 12, 1988 in Ottawa for Evelyn Chugg (nee Burke), who died Aug. 10 at the age of 88. For the past five years, she had lived at the Newington Lodge and Rest Home.

She is survived by children Hector and his wife, Barbara, of Jockvale, Margaret Anne Kearns of Chesterville, Patsy (Mrs. Merrill Allard) of Chapeau, Que., Jim and his wife, Marina, of Campbell's Bay, Que., Caroline (Mrs. Murray Manley) of Berwick and Evelyn (Mrs. Robert Lacroix) of Carlsbad Springs. She also leaves 31 grandchildren and 18 great grandchildren.

She was predeceased by her husband, Hector William Chugg.

The funeral mass was celebrated from St. Patrick's Catholic Church in Ottawa. Interment was at Notre Dame Cemetery.

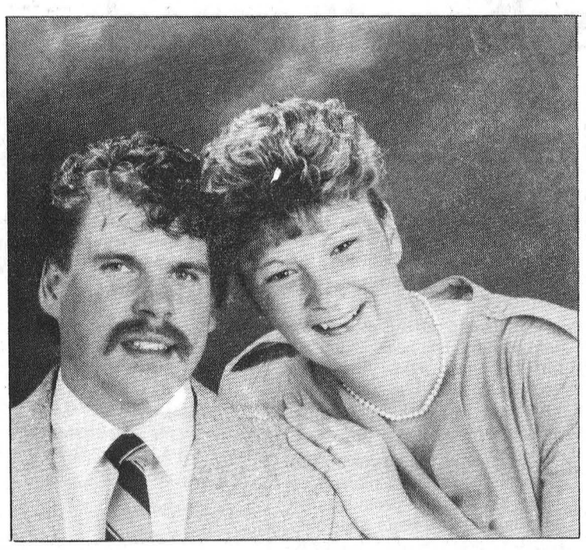

Paul-Marleau

Mr. and Mrs. William Paul are pleased to announce the forthcoming marriage of their daughter, Valerie, to Charles, son of Mr. and Mrs. Jacques Marleau of Moose Creek. The wedding will take place Sat., Oct. 8, 1988 at St. Luke's Presbyterian Church in Finch at 6:30 p.m. The reception will follow at the Crylser Community Centre at 9 p.m.

Special Photo

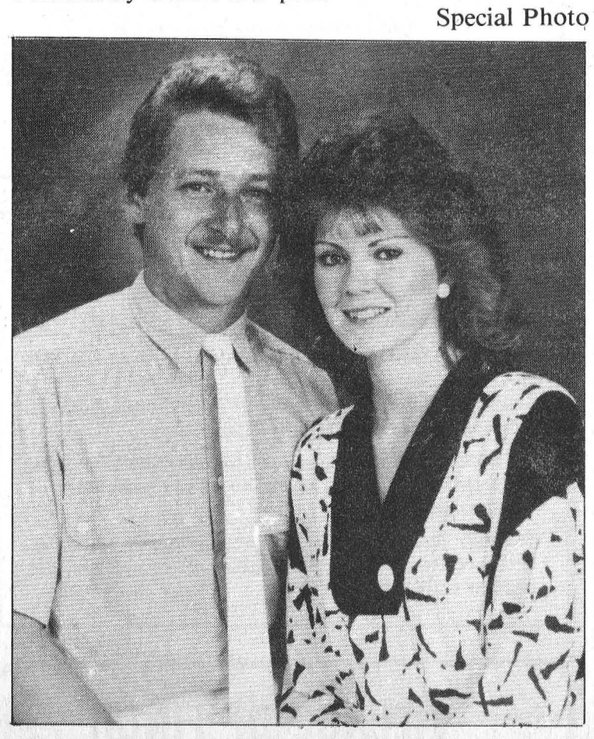

Kelly-Durant

Mr. and Mrs. Raymond Kelly are pleased to announce the engagement of their daughter, Lynne, to Keith, son of Mr. and Mrs. Doug Durant. The marriage will take place Sept. 17, 1988 at Trinity United Church, Chesterville.

Special Photo

Seniors meet in Kingston

INGLESIDE — Rita Partridge, president of Ingleside Senior Citizens' Club number 283, Lennie Buckmaster and Arthur Buckmaster, president of Zone 35, attended the United Senior Citizens of Ontario annual meeting held at Queen's University in Kingston on Aug. 8, 9 and 10.

More than 600 delegate were there to promote a better quality of life for all of the seniors in the province of Ontario.



40TH ANNIVERSARY OPEN HOUSE
in honour of
Keith & Marguerite Fawcett
on
Sat., September 3, 1988
2-4 p.m. and 7-9 p.m.
at
Mountain Hall
Mountain Station
Freinds and neighbours are cordially invited to extend best wishes.

BOB KILGER

CANDIDATE FOR LIBERAL NOMINATION IN STORMONT-DUNDAS

For information on nomination meeting contact Bob's campaign office

361 Montreal Road
CORNWALL - 936-1568



TOGETHER - ENSEMBLE —BOB KILGER—

Ducks Unlimited takes flight for kids

MORRISBURG — Youngsters under the age of 18 are invited to come out and learn more about wildlife conservation during the first annual Greenwing Day Sept. 10.

The day, sponsored by the Dundas chapter of Ducks Unlimited, will feature duck banding, a nature trail hike, a duck and goose calling demonstration, a retriever demonstration and a film on wildlife conservation.

There will also be a barbeque, a draw for a Greenwing watch and a special raffle of a Browning 20 gauge, pump-action shotgun. Buying one $10 raffle ticket will sponsor someone for a Greenwing program membership and allow the person to attend the event.

The Greenwing program is being held to expose young people to what's involved in conservation, such as regulated harvest of animals, sportsman-landowner relations, water and gun safety, good sportsmanship and the role of the hunter in providing funds for wildlife conservation.

The program also allows parents to join their children in a conservation-hunting environment, under the supervision of the Ducks Unlimited committee and assisted by personnel from the Ontario Ministry of Natural Resources and the St. Lawrence Parks Commission.

The registration fee for the Greenwing program and junior membership in Ducks Unlimited Canada is $5.

Those interested in attending must register before Sept. 8 by contacting Ted Fisher at 543-3358, Owen Alguire at 543-3267, Jack Dikland at 543-2455, Steve Crowder at 989-2957, Gerald Crowder at 989-5322, or Mike Paradis at 543-3522.

TRP

READY MIX LTD.
Associated with A.L. Blair Construction Ltd.

- EXCAVATING CONTRACTORS
- EQUIPMENT RENTALS
- STONE SLINGER
- ALL QUARRY PRODUCTS
- SAND & GRAVEL

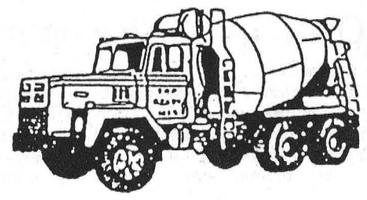

MAIN OFFICE MOOSE CREEK 538-2271
QUARRY & READY MIX PLANT AT ST. ALBERT 987-5377

Looking for a
NEW or USED CAR or TRUCK
at competitive prices!
GIVE ME A CALL FOR ALL YOUR AUTOMOTIVE NEEDS!

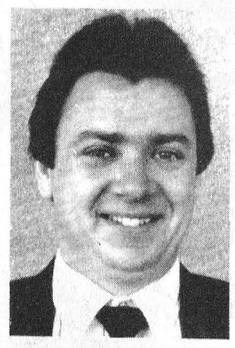

JACK FAGAN
GLENGARRY FORD - MERCURY
ALEXANDRIA, ONT.
Residence 445-3330 Work 525-3760

EARL'S MEATS AND DELI



Butcher Shop Since 1910
"Our Experience Says It All"
Jack & Jeff McAllister
Cathy and Carolyn Cross



STORE HOURS
Monday to Saturday: 8:00 A.M. - 9:00 P.M.
Sunday: 10:00 A.M. - 6:00 P.M.

CHECK OUR IN-STORE SPECIALS!

WE DELIVER TO SENIOR CITIZENS & SHUT-INS
WE RESERVE THE RIGHT TO LIMIT QUANTITIES

PARTY NEEDS, MEAT TRAYS & FRUIT BASKETS ARE AVAILABLE!

FRESH PRODUCE

Canada No. 1 CAULIFLOWER 89¢ Ea.
Product of U.S.A. BARTLETT PEARS 79¢ lb.
Produce of Ontario Local 3x4 Basket TOMATOES 3.29
Garden Fresh GREEN PEPPERS 69¢ lb.
Local Grown 3x4 Basket McINTOSH APPLES 1.99

GROCERIES

Neilson, 500 g COTTAGE CHEESE 1.79 Ea.

"NOW AVAILABLE"
FROZEN PAILS OF
- CHERRIES - 11 lb. - 22 lb.
- BLUEBERRIES - 10 lb
- RASPBERRIES - 8 lb.

First Choice, 4 L VINEGAR 1.59
2 L Assorted Flavours REXPO DRINKS 1.39 + Tax
200 g Assorted Flavours REXPO CHIPS 99¢ + Tax

NO NAME™ PRODUCTS

All Purpose 5 kg FLOUR 4.99
700 g ASSORTED COOKIES 2.69
48 oz. Fancy TOMATO JUICE 1.49
750 ml SPAGHETTI SAUCE With Meat 1.49
30 m PLASTIC WRAP 1.69 + Tax
1 kg Fancy MIXED VEGETABLES 2.19

FRESH MEAT

Our Own SAUSAGE PATTIES 1.29 lb.
Schneiders, 900 g BUCKET OF CHICKEN 5.99 lb.
HOTEL BACON 1.59 lb.
11 LB. BOX - $16.39
PORK HOCKS 49¢ lb.
Fresh PORK LIVER 59¢ lb.
12-15 lb. Avg. PORK LOINS 1.99 lb.
PORK LOIN ROAST .29 lb.
Bone In SMOKED PICNICS 1.19 lb.
Boneless BEEF STEW 1.89 lb.
Boneless CHICKEN BREAST 5.99 lb.
New Zealand LAMB SHOULDER 1.79 lb.
New Zealand LAMB LOIN 3.49 lb.

Government Inspected
GRAIN FED QUALITY BEEF
Side of Beef, lb. 1.67
Hind of Beef, lb. 1.99
Front, lb. 1.42
Side of Pork, lb. 93¢
CUT, WRAPPED & FROZEN

BULK BONANZA!
10 LBS. SAUSAGE PATTIES
11 LBS. BACON
10 LBS. WIENERS
15 LBS. LOIN PORK CHOPS
10 LBS. REG. HAMBURG
56 LBS. OF MEAT FOR ONLY $99.00

SURF BONANZA!
6 LOBSTER TAILS
6 FILET MIGNON
25 JUMBO SHRIMP
2 LBS. BACON
5 LBS. SOLE FILLETS $99.00

BIRD BONANZA!
1 GRADE A TURKEY, 12-14 lb.
7 WHOLE CHICKENS
15 LBS. CHICKEN LEGS
10 LBS. CHICKEN BREASTS
5 LBS. CHICKEN WINGS $99.00

KING STREET CHESTERVILLE • 448-2324

Fulton Bros. Ltd.

SUPERMARKET
HOMEHARDWARE
TV&APPLIANCES
SALES & SERVICE
Chesterville Ont.

HITACHI

STORE HOURS:
MON. - WED.
8AM - 6PM
THURS.- FRIDAY
8AM-9PM
SATURDAY
8AM-6PM

BEST BUY
FROM CANADA GRADE "A" BEEF
REGULAR
GROUND BEEF 99¢ lb.

BEST BUY
TRAY PACK
PORK & BEEF
BREAKFAST SAUSAGE 69¢ lb.

PRICE BREAKER
750 G TIN
NESTLES QUIK 2.59

PRICE BREAKER
340 G ASSORTED
FARMHOUSE
CREAM PIES 1.59

PRICE BREAKER
3X250 ML ASSORTED
McCAIN
DRINKING BOXES 1.19

PRICE BREAKER
KRAFT, 455 ML
ASSORTED
B.B.Q. SAUCES 1.39

PRICE BREAKER
HOSTESS, 200 G BAG
ASSORTED
POTATO CHIPS 1.39

PRICE BREAKER
2 L PLASTIC REXPO
ASSORTED
SOFT DRINKS 1.49

PRICE BREAKER
1 LITRE BTL.
MOTT'S
REGULAR & EXTRA SPICY
CLAMATO JUICE 1.59

PRICE BREAKER
30 M SAVE-ALL
WAXED PAPER 1.29

MAPLE LEAF

MAPLE LEAF
ASSORTED
LIVER-WURST 1.99 lb.

MAPLE LEAF
FRESH
DELI SLICED
MOCK CHICKEN 1.89 lb.

MAPLE LEAF
FRESH
DELI SLICED
PASTRAMI 3.99 lb.

MAPLE LEAF
FRESH
DELI SLICED
MAC & CHEESE 1.89 lb.

MAPLE LEAF
ASSORTED
BAKED MEAT LOAVES 2.99 LB.

MAPLE LEAF
FRESH
DELI SLICED
SALAMI 1.89 lb.

MAPLE LEAF QUALITY FIRST

MAPLE LEAF 450 G
REGULAR
ALL BEEF
B.B.Q.
WIENERS 1.49

MAPLE LEAF
500 G
SKINLESS SAUSAGE 2.59

MAPLE LEAF, 500 G
REGULAR
THICK SLICE
LESS SALT
BACON 2.69

MAPLE LEAF, 175 G
POPULAR
COOKED MEATS 1.19

MAPLE LEAF, 175 G
ASSORTED
SELECT COLD MEATS 1.59

MAPLE LEAF, 500 G
GOLDEN
FRY
SAUSAGE 2.59

MAPLE LEAF
250 G
DELI STICKS 2.39

MAPLE LEAF
TRAY PACK
POLISH COIL 1.89 lb.

MAPLE LEAF, 500 G
REGULAR
ALL BEEF
BOLOGNA 1.99

MAPLE LEAF
SWEET PICKLED
COTTAGE ROLLS 2.69 lb.

MAPLE LEAF
SMOKED
COTTAGE ROLLS 2.89 lb.

MAPLE LEAF
BONELESS
DINNER HAMS 3.59 lb.

FRESH MEAT CUT DAILY

FROM THE PORK LOIN
CENTER CUT
PORK CHOPS 2.29 lb.

FRESH
PORK
SPARE RIBS 1.89 lb.

BONELESS
INSIDE ROUND
STEAK or ROAST 3.29 lb.

LEAN
SIRLOIN TIP
STEAK or ROAST 3.29 lb.

BONELESS
FULL SLICE
ROUND STEAK 2.29 lb.

FRESH
SLICED
BABY BEEF LIVER 1.29

FROZEN
NEW ZEALAND
LAMB LEGS 2.79 lb.

ST. ALBERT
ASSORTED
VARIETIES
CHEESE 3.69 lb.

FRESH
ASSORTED
BULK SALADS 1.29 lb.

MARY MILES
SLICED
COOKED HAM 1.79 lb.

LE BOUCAN
TRAY PACK
HOTEL BACON 1.99 lb.

DAVERN
450 G
WIENERS 99¢

ONE STOP DOES IT ALL!

DEODORANT, 55 G
WIDE STICK
SECRET 2.99

SHAMPOO
350 ML
HEAD & SHOULDERS 4.99

VOORTMAN
ASSORTED
BULK COOKIES 1.69 lb.

TOOTHPASTE
100 ML
ASSORTED
CREST 1.79

NESCAFE
ASSORTED
BULK COFFEE 5.99 lb.

TREBOR
ASSORTED
BULK CANDIES 3.19 lb.

HEINZ
PREPARED MUSTARD 79¢

AYLMER
1 LITRE CONT.
SQUEEZE KETCHUP 1.89

BANTAM
3 X 250 ML
DRINKING BOXES 69¢

FIRST CHOICE
4 L
WHITE VINEGAR 1.69

AUSTRAL, 796 ML
SLICED PEACHES 1.39

HEINZ
1.36 L
TOMATO JUICE 1.19

FRESH FROM THE BAKER'S OVEN TO YOUR TABLE

SUNSHINE, 450 G
FRESH SLICED
WHITE BREAD 59¢

DEMPSTERS, 675 G LOAF
FRESH SLICED
WHITE BREAD 69¢

FRESH HAMBURG BUNS
8'S PKG. 79¢ BAMBY 12'S PKG. 99¢

FRESH HOT DOG BUNS
8'S PKG. 79¢ BAMBY 12'S PKG. 99¢

PRIMROSE, 12'S
CHOCOLATE, LEMON, JELLY
DONUTS 1.29

DEMPSTER, 675 G
100%
WHOLE WHEAT
BREAD 89¢

LITTLE EXTRAS

CAPRI
4 ROLL
BATHROOM TISSUE 99¢

NO-NAME, 2 ROLL PKG.
2 PLY
PAPER TOWELS 99¢

WHITE SWAN
FACIAL TISSUES 69¢

GOOD TIME
51'S
FOAM CUPS 1.29

GENERIC, 2 KG
LAUNDRY DETERGENT 2.99

PAMPER ULTRA
80'S
64'S
56'S
DIAPERS 19.99

HOMEHARDWARE

GRANITWARE
7 JAR
CANNER 17.99

GRANITWARE
7 QUART
BLANCHER 17.99

ANDROCK
3-PIECE
BARBECUE TOOLS 3.99

HOME
GAS B.B.Q.
ROTISSERIE KITS 19.99

GREAT PRICES: GREAT SERVICE!

SEALTEST
4 LITRE BAG
FRESH
2% MILK 2.79

BLOSSOM OF GLENGARRY
1 LB. PRINT
CREAMERY BUTTER 2.29

BLOSSOM, 1 DOZ. CONT.
GRADE A
LARGE EGGS 1.09

FLO SWEET, 2 KG
FINE
WHITE SUGAR 89¢

WAREHOUSE
341 ML
PINK or CLEAR
FROZEN
LEMONADE 3/99¢

WAREHOUSE
341 ML FROZEN
ORANGE JUICE 99¢

CAVEDISH, 1 KG
FROZEN ASSORTED
FRENCH FRIES 1.39

CRESCENT
500 G
CHEESE SLICES 2.99

TOTINO, 4X5"
PEPPERONI &
DELUXE
PIZZA 2.49

NUTRIWHIP
250 ML CONT.
WHIP TOPPING 69¢

LACTANTIA
454 G
100% SOYA
SOFT
MARGARINE 89¢

PHILADEPHIA, 250 G
REGULAR & LITE
CREAM CHEESE 1.59

GARDEN FRESH FRUITS & VEGETABLES

PRODUCT OF CAN. NO. 1
4 L BASKET, SWEET JUICY
PEACHES 2.89

PRODUCT OF TROPICS
CANADA NO. 1
FRESH
BANANAS 35¢ lb.

PRODUCT OF U.S.A.
CANADA NO. 1
FRESH
CANTALOUPE 89¢

PRODUCT OF U.S.A.
CANADA NO. 1
FRESH RIPE
TOMATOES 69¢ lb.

PRODUCT OF U.S.A.
CANADA NO. 1
SWEET GREEN
PEPPERS 89¢ lb.

PRODUCT OF CANADA
NO. 1
SALAD FRESH
CABBAGE 25¢ lb.

PRODUCT OF U.S.A.
CANADA NO. 1
SPANISH
ONIONS 49¢ lb.

EVERYDAY PRICES PLUS A WHOLE LOT MORE!

NESTLE'S, 680 G
ASSORTED
ICED TEA MIX 2.99

KRAFT
500 ML
RASPBERRY JAM 2.29

SKIPPY, 750 ML
SUPER CHUNK
PEANUT BUTTER 2.19

CHEF BOYARDEE
398 ML
ABC'S 123'S TIC TAC TOES MINI GETTI 79¢

KOOL-AID, 603 G
ASSORTED
DRINK CRYSTALS 2.59

NESTLE
4 X 142 G
MINI PUDDING 2.49

HIGHLINER
454 G
HADDOCK FILLETS 3.99

SUNPAC, 1.36 L
ASSORTED
FRUIT JUICES 99¢

MONEY IN YOUR POCKET

LAUNDRY
DETERGENT
6 LITRE
ABC 3.29

BAGGIES
100'S
SANDWICH BAGS 1.09

30 M
PLASTIC WRAP
SARAN WRAP 1.99

WELCHADE, 341 ML
FROZEN
GRAPE DRINK 99¢

PET FOOD & SUPPLIES

PAMPER
ASSORTED
CAT FOOD 3/$1

CHUM
708 G
DOG FOOD 2/$1

PUSS'N BOOTS
425 G
CAT FOOD 49¢

MASTER, 8 KG
KIBBLE
DOG FOOD 6.99

CANADIAN GENERAL ELECTRIC HEAVY DUTY AUTOMATIC WASHERS & DRYERS ON SALE NOW AT GREAT SAVINGS!!

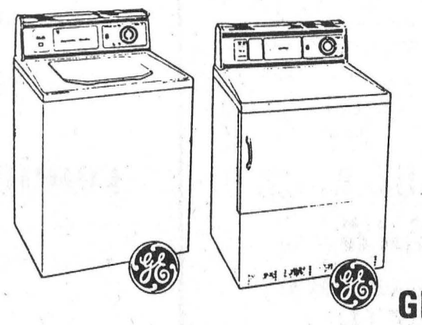

7 program, heavy duty washer with variable water levels, multi-water temperature selections. New spiral activator. 2 Wash & Spin speeds.
ON SALE NOW AT
$599.

Automatic Dryer, 5 programs including automatic dry cycle, perma press, fluff and gentle. Up front lint filter, etc.
ON SALE NOW AT
$399.

NOT EXACTLY AS ILLUSTRATED MUCH NICER!

GENERAL ELECTRIC
We bring good things to life!

A LESSON •IN• SAVINGS

Back-to-school specials:

Aug. 29 - Sept. 10

Place D'Embrun Place Shopping Centre

Open nightly until 9:00pm

Shopping centre hours: Mon.-Fri., 9:30-9:00 Sat., 9:00-5:00pm

Vagabond
UNISEX
443-1218

Ladies' cords
Assorted colors, regular $45 ..... **$35.00**
Two-piece suits, dresses, pants, sweaters
Men's leather bomber jackets

Dress pants
Regular up to $58 ..... **$24.99** pair

BOUTIQUE CAMELIA
Un choix d'élégance
A choice of elegance

10% off
regular price

dresses,
2-piece suits,
3-piece suits,
and sweaters

La Place d'Embrun
443-1050

J&F Video
443-1216

New releases:
"Good Morning Vietnam"
"Planes, Trains and Automobiles"
"Missing in Action III"

MONDAYS $1.49 EACH

Hair Motion
EXPERIENCE THE WORLD OF INTERNATIONAL HAIR DESIGN

HAIR MOTION
99 RIDEAU STREET
OTTAWA, ONTARIO
TEL.: 233-2191

HAIR MOTION
HAZELDEAN MALL
KANATA, ONTARIO
OPENING SEPT. 1988

HAIR MOTION
PLACE D'EMBRUN
EMBRUN, ONTARIO
TEL.: 443-1012

HAIR MOTION
INNES ROAD PLAZA
INNES AT JEANNE D'ARC
OPENING SEPT. 1988

Men & Women

DIVISION OF KAL INVESTMENTS LTD.

BRIKENS gifts inc.
Telephone
443-1013

20% off
all in-stock
Tote Bags

Erika's Flowers
443-3510

4" Tropicals
$3.99 each

Tease LINGERIE
A Fashion Affair

Panties
Regular
$3.25 - $4.25
NOW
$1.49

Camisole tap pants
Selected styles and colors
Regular $16 - $26
NOW
30% off

tra fik

Come and see
our selection of
fall and winter sweaters
by ESPRIT

Also designer jeans

443-1014

Ricks
MON.
TUES. 6am/10pm
WED.
THUR.
FRI.
SAT. 6am/6pm
SUN. 8am/6pm

443-1010

PIZZA BURGERS SUBS
FINGER FOOD SANDWICHES

Nettoyeurs Laurier Cleaners
443-1015
SUPER VALUE
Take advantage of our specials
3-hour service
Raincoat, $8.00
Waterproof, ~~$3.50~~ (Free)

Reduction of 25% on Jumpsuits
Reduction of 20% on Loungewear
Reduction of 20% on Woolen Blankets
A FREE MIRROR for your purse is waiting for you with each order.

Buanderie Embrun Laundromat

As a service to your community, our laundromat is featuring a
"Community Notice Board"
to enable you to announce your community meetings, social events, etc. Just put your announcements on the "Notice Board" in our laundromat.

Opening soon: 'Nikki's'
(A place where friends can meet)

Barry's Gourmet Meats & Delicatessen
443-2755

Sides of beef, regular $1.82 lb. ..... **$1.75** lb.
Fronts, regular $1.50 lb. ..... **$1.40** lb.
Hinds, regular $2.29 lb. ..... **$2.19** lb.
Lean ground beef, regular $2.19 lb. ..... **$1.89** lb.

Open Sundays, 10am-2pm

Boutique la couturière
TexTiles
443-3113

Special promotion:
Buy one, get one free
Style patterns
(on selected stock only)
Style PATTERNS

BIJOUTERIE Élégance JEWELLERY INC.
Telephone
443-1016

Be on time with our
Fashion Watches
now **10% off**

R'N - N
Rock N Nation
Back-to-school

All T-shirts ..... **10% off**
Sweat shirts (were $24.99) ..... now **$18.99**
Boys' track pants **$11.99**
Track pants ..... **10% off**
One rack T-shirts ..... **$3.99** each
Leather vests **$55.00**

443-2057

Pharmacy Place D'Embrun
443-1114
I.D.A.





Champion
RAISINS
Packets, 14's
99¢ pkg.



BINDER
1" vinyl
$1.69 each

Open 7 days a week
(Sunday until 5pm)

Back to School Sale
Vente de la Rentrée
15% off (selected)

Place d'Embrun, Embrun, Ontario **Bascule** 448-5891

Quality original clothing for children
Vêtements originaux de qualité pour enfants
0-14

Psychic Fair
coming Sept. 8, 9, 10

Godard
Hilroy note tote
1" ring, regular $9.99
SPECIAL **$4.99**

443-1011

Unlimited wins, pennant winners get an early exit

CHESTERVILLE — Regular season pennant winners Fryer Truck Flyers were the first team to be eliminated when the Chesterville Men's Ball Hockey League playoffs got underway last week.

Sports Unlimited eliminated Flyers in two straight semi-final games, Wednesday and Thursday, to advance to the league finals.

In Thursday's 5-4 win, Unlimited's Mike McManus scored the series-clinching goal breaking a 4-4 deadlock with 2:23 remaining in regulation. Rene Boulanger and John Guy assisted.

Unlimited went to work early notching the game's first goal 30 seconds into the opening period, when Ron Richards found the net. McManus and Boulanger assisted.

Unlimited went ahead by two three minutes later when John Guy scored on a pass from Rob Fournier.

Facing elimination, Flyers stormed back, tieing it at two before the end of the first. Jerrold Boulanger scored with 7:50 to play, assisted by Casselman, and Casselman tied it with help from Boulanger and John Guy four minutes later.

Unlimited regained their composure and the lead in the second, moving ahead 3-2 at the three-minute mark on an unassisted effort from Dave Van Delst.

Again Flyers came back, tieing the game with 11:16 to go in the middle frame when Don Crowder found the net.

Unlimited broke the tie and went ahead 4-3 with 2:24 left in the second, (McManus from Dave Van Delst), but Jerrold Boulanger, with his second goal, knotted the score at four 24 seconds into the third, Rodney Casselman picked up his third assist of the night on the play.

In Wednesday's series opener, Rene Boulanger's overtime marker broke a 2-2 tie giving Unlimited a one game lead in their best-of-three semi-final. Mike McManus and Ron Richards assisted.

Unlimited had opened the scoring on a goal by McManus with 7:13 remaining in the first. Flyers finally broke through tieing the game with 8:45 left in the third when Jerrold Boulanger netted his first of two. Roger Rochon assisted.

Flyers took a 2-1 lead on Boulanger's second goal with 1:20 left (assisted by Rodney Casselman) but Unlimited scored eight seconds later off the ensuing faceoff (Dave Van Delst from John Guy) to send the game into overtime and set the table for Boulanger's winner.

Flyers ended the regular season in first place with a record of 9 wins, 3 losses and 2 ties, for a 20 point total.

Sports Unlimited, winners of the league's mid-season tournament, finished in third place with 16 points, at 8-6-0. They'll meet either Rowdies (9-5-0, 18 points) or Chin's Chargers (7-6-1, 15 points) in the final.

Rowdies lead their series 1-0 following a 3-2 win over Chargers Wednesday. Tom Feeley's goal with just 10 seconds left in the third period lifted Rowdies to the victory.

Trailing 2-1, Rowdies tied it on a goal by Jeff Van Moorsel, assisted by Darrell Shelp and John Mackler, with 1:05 remaining in regulation.

With the score tied at one after two periods, Chargers took a 2-1 advantage when Baxter Roberts scored with three minutes to play. Andy Windsor and Bob Van Delst assisted.

Scott Barkley scored Chargers' second period goal and the game's opening connection at the 10:15 mark. Doug Newman and Pat Kelly assisted. Rowdies drew even one minute later when Mackler set up Darrell Shelp.

Game two of the series will be played Tuesday, August 30, beginning at 7:30 p.m. Game three, if necessary, will be held the following night.

Williamsburg wins against Finch girls in battle of the bats

FINCH — Pitching and defence took a back seat to outrageous offensive firepower Monday (Aug. 15) in Finch as visiting Williamsburg eliminated Finch pee wee girls 27-25 in the third game of their best-of-three Osnabruck and District Softball League semi-final matchup.

Finch was three outs away from advancing to the finals clinging to a 21-20 lead, but Williamsburg pushed home seven runs in their final at bat taking a 27-21 lead. Finch answered with four runs in the bottom of the seventh but their season ended with the tieing runs stranded on base.

Kristina Babcock, Susan Stewart and Bonnie Loynachan led Finch with four runs scored. Heather Loynachan added three. Jennifer Casselman, Connie MacLean, Laura-Lee Workman, Pam MacLean and Shauna Sullivan all counted deuces in a losing effort.

Williamsburg evened the series five nights earlier with a 24-11 drubbing of visiting Finch. Leadoff hitter Jennifer Casselman led Finch scoring three runs. Julie Babcock crossed home twice. Connie MacLean, Kim Ouderkirk, Heather Loynachan, Bonnie Loynachan, Susan Stewart and Pam MacLean all chipped in with a run scored.

Finch had opened the series with a 24-18 victory August 9, breaking open a close game with eight runs in the fifth and five more in the sixth. Connie MacLean and Kristina Babcock led Finch scoring four runs apiece.

Finch finished second in the four-team league during the regular season. Newington took first place in the division while Williamsburg and Crysler rounded out the final standings.

Williamsburg will now meet Newington advanced with a two-Newington advanced with a two game sweep of Crysler in their semi-final matchup.

WINCHESTER LOB BALL LEAGUE

RECENT RESULTS

Tuesday, August 16

Morewood Maruaders 18, J.R. Vice 3
Inkerman 24, 40 Pounders 9
ShoneRoy 12, Blue Jays 2

Wednesday, August 17

Chesterville 27, J.R. Vice 4
Top Valu/Hansma 14, Stage West 11
Morewood Vikings 16, Morewood Marauders 9 (4 pts.)

Thursday, August 18

Blue Jays 15, Stage West 5
Top Valu/Hansma 15, Country Boy 12

Sunday, August 21

40 Pounders 8, Country Boy 6 (4 pts.)
Inkerman 15, Morewood Marauders 6

STANDINGS

Team	W	L	T	RF	RA	PTS
"A" Pool						
ShoneRoy	18	5	0	321	217	36
Inkerman	18	6	0	314	212	36
Top Valu/Hanma	17	7	0	330	192	34
Blue Knights	17	7	0	290	274	34
"B" Pool						
Chesterville	13	9	0	293	211	26
Blue Jays	12	12	0	271	264	24
40 Pounders	11	13	0	192	325	22
Stage West	9	15	0	267	307	18
"C" Pool						
Country Boy	8	16	0	204	259	16
Vikings	8	16	0	225	332	16
J.R. Vice	7	17	0	234	278	14
Marauders	4	20	0	202	258	8

BUSINESS & PROFESSIONAL DIRECTORY

DAVID BROWN CONSTRUCTION
GENERAL EXCAVATING CONTRACTOR
BACKHOE-DUMP TRUCK-BULLDOZER & FRONTEND LOADER RENTALS
SCREENED TOPSOIL-SAND-GRAVEL-FILL
SEPTIC TANK-TILE BED INSTALLATION & CLEANING
SEWER & WATERLINE INSTALLATION
PORTABLE TOILET RENTALS
BOX 551
INGLESIDE, ONT. K0C 1M0
(613) 537-2260
DAVID H. BROWN Res: 537-2260
DALE MOAK Res: 534-8844

Stephen Sage
Broker
INSURANCE
Warner Insurance
Main Street
P.O. Box 17
AVONMORE, Ontario. K0C 1C0
ELIZABETH WARNER INSURANCE BROKERS INC.
Residence 537-2327
Avonmore 346-2188

CRYSLER RESIDENCE
"A HOME AWAY FROM HOME"
• Double & Single Rooms
• 24 Hour Care
• Reasonable Rates
"HOME COOKED MEALS"
• Entire accommodation on ground floor
5 Conc. Rd. E. CRYSLER 987-5562

• Snowmobiles
• ATV's
• Power Products
• Outboards
YAMAHA
538-2887 Ray's SERVICE SHOP
HWY. 138 MOOSE CREEK
Store Hours: Mon., Tues., 9-6 p.m., Wed., Fri., 9-9 p.m. Sat., 9-3 p.m.

BOX 792
496 WICHERS WAY
WINCHESTER, ONT.
K0C 2K0
(613) 774-2160
WINSTON BALL CONSTRUCTION
• RENOVATIONS
• ADDITIONS
• CUSTOM HOMES

Shell
B.M. Graham Fuels Ltd.
Distributor For Shell Oil Products
• Gasoline • Oils • Diesel Fuels • Motor Oils
• Furnace Fuels • Stove Oil
• Government Inspected Meters
• Furnace Repairs & Cleaning
527 Fred St. WINCHESTER 774-2109

ARMSTRONG BURNER SERVICE
Oil, Gas, Electric Furnaces
SERVICE & INSTALLATION
Authorized Natural Gas Dealer for I.C.G. Utilities Ltd.
• Parts Plan
• Sheet Metal
• 24 Hour Service
• Free Estimates
774-3522
Ask for Dwaine WINCHESTER

DISCOUNT CARPET SALES
938-0735
421 FOURTH ST. WEST
CORNWALL, ONT.
K6J 2S7
ART BUCHANAN

SUMMERS
INSURANCE BROKERS INC.
GENERAL INSURANCE
WINCHESTER
774-2515 or 774-2519

24-Hour Towing
If your car lets you down.....
We'll get you going!
24-HOUR ROAD SERVICE & TOWING
We don't just talk about GREAT SERVICE
We GIVE IT!
Drewery
Pontiac Buick Ltd.
St. Lawrence St.
WINCHESTER
774-2360 or
1-800-267-7608

the co-operators
Insurance Services
Lyle & Sandi Smith
Sales Representatives
Life, Auto, Home, Commercial, Farm
29 King St., Box 537
CHESTERVILLE, Ontario.
K0C 1H0
448-3300

CO-OP
FOR ALL YOUR PETROLEUM NEEDS
For Peace of Mind Give your local Co-Op a call today!
BULK PROPANE
Installations & Service Now Available
CHESTERVILLE 448-2377
FINCH 984-2450
CORNWALL 933-7881

New Showroom!
For Refinished & Restored Furniture
Carman Refinishers
Iroquois, Ont.
652-2011
After hours: 652-4282

DALE ADAMS CONSTRUCTION
• Repairs & Renovations
• Custom Homes
Specializing in
Preserved Wood Foundations
R.R.#2 Chesterville 448-3720

BUICK PONTIAC GMC CADILLAC
Roy's PONTIAC BUICK Cadillac GARAGE (GREEN VALLEY) LTD.
GMC Truck Centre
GOODWILL USED CARS
THE PRESIDENT'S TRIPLE CROWN
YOUR TRIPLE CROWN WINNING DEALER
We treat you Royally!
JEROME Bus: 613-347-7312
MASTERSON Bus: 613-525-2300
General Sales Manager Toll Free - 1-800-267-7173
58 km from Chesterville. Take Hwy. 43 east to end. Turn right and go 4.5 km.
DRIVE A LITTLE TO SAVE A LOT!

BRIAN LALONDE CARPENTRY LTD.
R.R. 3, CHESTERVILLE, ONT.
K0C 1H0
(613) 448-3780
INSTALLERS OF Doors • Skylights • Kitchens • Windows • Greenhouses • Siding & Soffits •
BUILDERS OF New Houses • Decks • Additions • Garages •
RENOVATIONS

YOU CAN RENT THIS SPACE FOR $10 WEEKLY

BUILDING SERVICE
HOMES & ADDITIONS
• Renovations • Decks
• Cabinets • Masonry
WALLACE CARRUTHERS
Chesterville • 448-2707

ALFA-LAVAL
Authorized Dealer
AL GATES
BILL SMITH
A&W DAIRY FARM SERVICES INC. WINCHESTER
Milking - Cooling - Feeding Systems - Sanitation Products
Refrigeration Service
24-Hour Service Call 774-3772

MONAST
Backhoe & Haulage Service
SCREENED TOP SOIL & SAND
Sand • Pit Run • Gravel • Granular A
4 Yd. Loader • Dozer • Hy-Hoe Rental
448-2856 CHESTERVILLE 448-2168

Edie's
House of Fashion
House of Fashion
"Rock the clock wear"
Sizes 3 to 261/2
MORRISBURG SHOPPING CENTRE
543-2561

I.R. BELL & SON
HIGHEST PRICES PAID FOR SCRAP METAL
Brass • Copper - Radiator, Batteries, etc.
3000 Copeland St.
(613) 933-1119 CORNWALL, Ont.

WINCHESTER 774-2404
MORRISBURG 543-2475
ROBERT J. JARVIS
BUILDING DESIGNER / ARCH. TECH.
470 CALEB STREET
WINCHESTER, ONTARIO K0C 2K0
RESIDENTIAL DRAFTING

Plante Farm Eqpt. Ltd.
• UNIVERSAL DAIRY EQUIPMENT
• HOULE BARN EQUIPMENT
• SILOS AND SILO UNLOADERS
• MUELLER BULK COOLERS
• WIC FARM EQUIPMENT
• VAL METAL FEEDING EQUIPMENT
Brinston 652-2009

STEPHEN PATENAUDE
(613) 448-3685
Eastern Ontario Painting & Decorating
P.O. BOX 634
CHESTERVILLE, ONT.
K0C 1H0

FARM EQUIPMENT
Byers
STARLINE
• STABLING • FEEDING EQUIPMENT
• MANURE EQUIPMENT • SILO UNLOADERS
BUTLER Livestock Systems
CHESTERVILLE
448-2185



Rippers defenceman Kathryn Houze clears the ball from goalie Elaine Teplate's crease in the Winchester Ladies' Ball Hockey League final game Thursday night. Big Blues' captain Lori Marriner scored 2:44 into a fifth five-minute overtime period as her team won the league championship with a 2-1 victory.

Record Photo - Hambleton

Ladies Ball Hockey playoffs

Late goal by Marriner in fifth overtime lifts Big Blues to league championship

CHESTERVILLE — Lori Marriner's goal with 2:16 remaining in a fifth overtime period lifted Big Blues to a 2-1 win over Rhonda's Rippers and the Winchester Ladies' Ball Hockey League championship, Thursday night at the Chesterville Arena.

Marriner's slow roller from the right faceoff circle eluded Rippers' goalie and broke a 1-1 tie which had stood since early in the third period.

Blues won the series two games to none.

Each overtime period was five minutes in duration.

Rippers, 1-0 overtime losers last week in game one of the best-of-three final looking to send the series to a third game, opened the scoring on a goal by Jackie Morris nine minutes into the first period. Sharon Servage and Rhonda McIntosh assisted.

Rippers executed a disciplined defensive style of play holding Blues off the scoreboard through the second period, but Blues were able to tie it up when Teresa VanMoorsel fired a drive from the slot that beat Ripper goalie Elaine TePlate with 13:26 left in regulation.

Laurie Buske and Susan Whelan assisted.

Both TePlate and Blues netminder Nancy Vanderveen stymied opposition shooters on several occasions during the dramatic overtime sessions.

The championship victory capped a season which saw Blues lose just once in 14 exhibition, regular and post-season outings. The only team to beat Blues was Jackie's Daniels, 3-2, back on the opening week of the season in May.

Daniels won the "B" championship, defeating Heather's Bruisers 2-1 in game two of their final.

Daniels took game one of the best-of-three series 2-1 in overtime last week.

In Thursday's second game, all three goals were scored in the first period. Daniels took an early lead when Debbie Shaver scored three minutes into the game.

Valerie Shaver and Kim Moran were credited with assists.

Bruisers rallied to tie with 5:39 left in the opening frame when Tara Berry connected on an unassisted effort.

Just four minutes later, however, Daniels' Valerie Shaver scored the series winner.

Bruisers squandered several opportunities late in the third period as Daniels' hung on for the championship win.



Ball hockey champs

Big Blues needed five overtime periods Thursday night to defeat Rhonda's Rippers 2-1. In doing so Blues won the league title, taking the final series two games to none. Team members are, back row, l to r, Suzanne Grisel, Kerry-Lynn Thompson, Teresa VanMoorsel, Hali Adair, Laurie Buske, Lori Marriner, Mary Lynn Plummer and Pam Geertsma. Front row, l to r, Kelly Catallier, Tracy Mullin, Nancy VanderVeen, Susan Marsden-Whelan and Chantal Brown. Absent is Diane VanderVeen.

Record Photo - Hambleton

THE CHESTERVILLE

Record Sports

Homers propel Selects to first place

WINCHESTER — Chesterville Selects went on a homerun tear Wednesday night (Aug. 17) and, in the process, clinched first place of "B" pool in the Winchester Lob Ball League, routing J.R. Vice 27-4.

Selects slugged nine round trippers in all, led by clean-up hitter Gary Beckstead's four home run performance. Greg Beckstead hammered three dingers, Pat Imrie and Bobby Deleavy blasted solo shots.

Selects broke open a close game scoring nine times in the third inning to extend upon their 3-1 lead they held after one complete.

Chesterville added two in the fourth, three in the fifth and exploded for eight more in the sixth. They added their final two runs in the seventh inning.

Gary Beckstead led the charge scoring six runs. Greg Beckstead crossed home four times, while John Milne, Don Imrie and Pat Imrie each scored three runs.

Shawn Boulerice, Neil Beckstead, Bobby Deleavy and Randy Elliot chipped in with two runs scored. Lyle Servage tallied Chesterville's other run.

Mike Toondas, Keith Baker, Kevin Kennedy and Mark Kinack scored single runs for J.R. Vice, who could only muster two runs in the fifth and one in both the first and fourth innings.

Selects (13-9 during season) will now face fourth place Stage West (9-15) in a best-of-three "B" pool semi-final, with the winner to meet either Blue Jays or 40 Pounders in the division final, a best-of-five affair.

Also on Wednesday, Morewood Vikings defeated "C" pool rivals Morewood Marauders 16-9 in a four-pointer, to move into a first place tie with Country Boy. Country Boy was awarded first place because of a better runs scored vs. runs allowed ration. Vikings (8-16) will meet J.R. Vice in their opening playoff round.

In the final round of the battle for Morewood, Vikings got the edge scoring six times in the top of the first inning. Leadoff hitter Dan McMahon, Brian Como, Gerald Eby, Rene Boulanger, John Brown and J. Armstrong all scored in the frame.

They added to their lead with a pair of runs in both the fifth and sixth innings, and exploded for six more in the seventh assuming a comfortable 16-0 lead.

Marauders bats came to life in the bottom of the last, as they scored all nine of their runs. Brian Gunnell, Larry Stewart, Bob Pitranuk, Martin Schoones, Bill Melvin, Tom Benjamin, Carson Ellis, Jim McWade and Tim Helmer scored in the inning.

Gerald Eby led Vikings scoring three times. McMahon, Como, and Armstrong each scored wice. Single runs were added by Brian Thatcher, Boulanger, Brown, Jeff Vanderveen, Chris McKibbon, Bob Walker and John Stewart.

Thatcher, Boulanger, Armstrong and Walker all had two runs batted in in the contest. Also knocking in runs were McMahon, Como, Brown, McKibbon and Stewart.

Marauders finished up at 4-20, last place in "C" pool. They'll meet Country Boy (8-16) in a best-of-three opening playoff round series.

Marauders were able to win a game the night before, blitzing J.R. Vice 18-3.

After a scoreless first inning Marauders went to work in the second cashing in eight runs. They added a pair in the third, five in the fourth and three in the sixth.

J.R. Vice could only do damage in the fourth, when W. Pollock, Dave Weatherall and K. McGriskin scored.

Clean-up hitter Roger Helmer and Martin Schoones scored three times for winning Marauders. Brian Gunnell, Bob Pitranuk (home run) and Carson Ellis scored twice.

Larry Stewart, Don Nizman, Mike Tierny, Tim Helmer, Jim McWade and Bill Melvin scored on run each.

Marauders closed out the Winchester Lob Ball League regular season with a loss Sunday night, 15-6 to Inkerman.

In playoff action Monday night, Top Valu-Hansma jumped out to a 1-0 lead in their "A" pool semi-final against first-place Shoneroy, winning 22-18.

Leadoff hitter Andy Laneville led Hansma scoring four runs. Ken Wright, Greg Irwin and Ray Hansma each scored three runs.

Berwick midgets in finals

BERWICK — Were Berwick midget girls just playing possum in the first two games of their Osnabruck and District Softball League semi-final series against Winchester?

With each club winning one-run games in their home park it figured Wednesday's decisive game in Berwick would be a nailbiter from start to finish, right?. Wrong. Berwick scored seven times in the second inning and went on to rout the visitors 29-9, and will now meet Williamsburg in the league final.

That series is set to get underway Sunday night in Williamsburg at 8:30 p.m. It will swing back to Berwick for games two and three later in the week.

Berwick bats came alive with five more in the third, three in the fourth and eleven more nails in Winchester's coffin in the sixth.

Brenda Dingwall and Vicki Kearns paced the barrage scoring five runs each. Pitcher Kim Lefebvre added for four. Karen Beehler, Sarah Benoit and Chantal Mousseau came around to score three times.

Carolyne MacLean, Kristine McRae and Tanya Flanagan scored two runs each.

Winchester was led by C. Skuce, Leslie Johansen and Marcie McClatchie, with two runs apiece. Scoring single runs were Stacy Berry, Noreen Skuce and K. Wilson.

Berwick (9-3) completed the regular season in second place, two points ahead of third place Winchester (8-4).

Berwick now faces giant killers Williamsburg (5-6-1) who finished fourth in the regular season, sneaking into the playoffs just one point ahead of Osgoode-Rideau, but were able to knock off regular season champs Mountain (10-2) in their semi-final.



Team of the week

The Landry clan from Crysler arrived at the Lalonde Family 3-Pitch Tournament in time to win it all, Sunday in Finch. Pictured are, front, l to r, Louise Herfkens, Bob Landry, Andree Landry, Sylvie Genier. Back row, l to r, Frank Landry, Daniel Landry, Denis Landry, Pierre Landry, Gilles Gregoire, Marc Genier, Mike Lebrun. See story page 13.

The heart of the matter

It's players' enthusiasm that counts for Flyers new coach, Kirk Anderson

Todd Hambleton
Record Staff

AVONMORE — Heart.

Newly-appointed Chesterville Jr. "C" Flyers hockey coach Kirk Anderson says any player who has it has a good chance of making his team when training camp opens in October.

"I don't care if the fellow skates on his ankles. If he's got heart he's got a good shot at making the team," says Anderson. "I'm going to be looking for basic skills, an ability to carry out hockey's fundamental skills."

The 34-year-old Avonmore resident was named coach by team president Tom Van Dellen after a five-month search for one since the end of last season.

"The whole year will consist of carrying out the basic skills of hockey well. I think with that philosophy even an unknown quality of hockey team, if everyone does their job, will be able to put a winner in Chesterville," says the Montreal native who lived in Edmonton eight years, garnering coaching experience at the senior industrial level, before moving to the area three years ago with his wife and four sons.

Anderson says being in the area a short time, and that he "didn't follow them (Flyers) at all last year" may prove to be an advantage, not a hindrance, heading into 88-89. "Being that I'm from Avonmore and relatively new even to Avonmore maybe I'll be able to look at it from a different approach.

"I see it as an advantage from my part. Going in as an unknown I don't owe any favors. The best players are going to make the team."

Because of his unfamiliarity with the Chesterville area and its Jr. "C" hockey prospects, he says all players attending camp, veterans and rookies alike, will have to skate and play hard from day one if they hope to make the team.

"If I had lived in Chesterville for 30 years and had seen these kids grow up and saw the potential the kids showed or momentary flashes of brilliance in hockey games I'd be inclined to choose certain players. But I haven't seen any of them play before. That's why it's very important that the kids who want to make the team play hard when they come out, because it's business from square one, block one.

"A kid might be the best player in the world but if he comes out and has two lazy nights at training camp he's not going to make the team because the other guys are going to outshine him. I don't have that past experience to draw on," Anderson says.

He says training camp will most likely be held in Winchester since they'll have ice installed earlier than at the Chesterville Arena. He expects tryouts will be held three straight nights, each workout lasting between one hour and ninety minutes.

"I expect the players to show up in shape. The first night isn't going to be their first night on skates. I expect them to have a couple hours under their belts before then, whether it be public skating somewhere or Jr. "B" tryouts," he says.

"Whatever night it is when they first hit the ice they're being looked at. By the end of the third night we should have our team. But if it takes just two nights to select the team we'll practice with the team the third night. There's not that much time between the tryouts and the first game, so they're expected to be in shape the first night, as soon as they step on the ice," Anderson emphasizes.

He says invitation letters to camp will soon be sent out to all prospective players. "I understand that there's between 10-12 returning players from last year that will come and try out for the team. But overall I don't know what kinds of numbers we're looking at in terms of tryouts. We're going to try to get as many kids out as possible, though. All the prospects will be getting letters," says Anderson.

He adds it will be difficult deciding who will be joining the team, and who will be told they haven't made the grade. "It's a difficult age group of youngsters to decide who will improve as the season progresses. In a year I saw a fellow I used to play with grow six inches and put on fifty pounds in the summer and he went from a bantam hockey player to the tough guy in the Quebec junior league, protecting Guy Lafleur back in the seventies. It just illustrates how a person can change over a summer. A lot of the kids who'll try out played bantam last year. I'm sure there's many of them that have grown three or four inches this summer and have developed from a boy into a man.

"Some of these kids when you look at what they did compared with what they're going to do this year is an unknown thing. They're at the age where they are growing and maturing, some of these kids may be diamonds in the rough and they need just one year of Jr. "C" and they can do something with hockey."

Anderson says the fact that Winchester Jr. "B" Hawks coach Bill Murphy is a neighbor and friend of his (it was Murphy who alerted Anderson to the Flyers' coaching vacancy) should help quell the in-fighting that has characterized the stormy relationship between the two affiliated clubs in recent years.

"I'm looking forward to working closely with Bill Murphy and the midget coaches in the area this winter," he says.

But Anderson doesn't know if he'll be working with an assistant coach. He says the organization probably won't make a decision on whether to select an assistant until later in the season.

"I'm going to have to wait and see what's going on. If we're rolling along pretty good then there's no problem. But if we need a defence coach or forward coach or goalie coach we'll see. I know how to be a goalie but I'm not great at telling a goalie how to stop them. So if I can find somebody who can help me out on occasion or on a full-time basis that could be the best direction to take.

"We'll have to see how the schedule goes. If for work reasons I can't make a game it's good to have a backup," he says.

But the founder and manager of Rural Route, a community newspaper in Avonmore, doesn't anticipate coaching interfering with his livelihood on a regular basis.

While Anderson candidly admits he doesn't know enough about the calibre of the league, and, more importantly, the calibre of his own team, rookie prospects or returning vets, to say if he can turn a 4-22-2 hockey program around, he does say this.

"The team has 60 sponsors, it has a board of directors, and it has myself and the fans. It will be our goal, the players and myself, to put our product on the ice, so that everybody involved with the team from top to bottom can be proud of it. We're going to try as hard as we can to put a winner back in Chesterville.

"I'm looking at it as being a brand new start for the team this year."

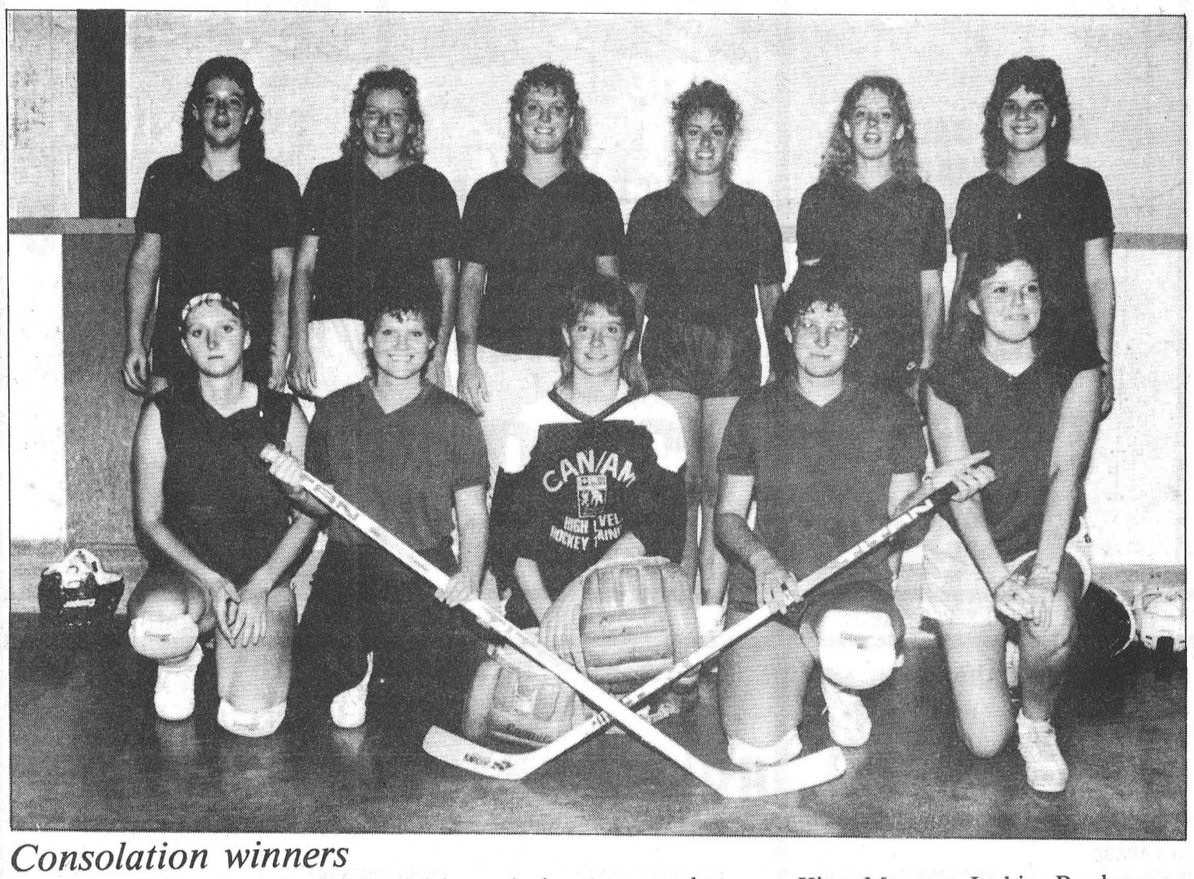

Consolation winners

Jackie's Daniels won the "B" division of the Winchester Ladies' Ball Hockey League Thursday, defeating Heather's Bruisers 2-1 in the second game of their final series. Team members are, front, l to r, Debbie Shaver, Rhonda Boulanger, Tracie McVey, Valerie Shaver, Christina Boulanger. Back row, l to r, Kim Moran, Jackie Boulanger, Monique Monast, Charlene Skuce, Patti Milne, Alison Bradford. Absent are Wendy West and Sarah Derks.

Record Photo - Hambleton

Fitness forum

by Jennifer Gregoire, Reg.N.

Unfortunately, summer is drawing to a close. We know this, after all the "Ex" has started. It's been a wonderful summer weather-wise. Hopefully, you've been able to be active in your favorite sports and activities. Now you should be thinking ahead for fall. Most of us think of September as a time of new beginnings probably a hangover from school days. We're getting the kids ready for school and planning all their activities. What about you? The more fit we are, the more we benefit ourselves and those around us. You'll want to choose wisely.

1. What Can I Do To Imrpove My Cardio-respiratory Fitness? Choose an activity which fulfills 3 criteria: It should be done regularly, it entails continuous movement, and, most of all, it is enjoyable. Provided they are done vigorously, the following activities are aerobic in nature - cycling, swimming, cross-country skiing, tennis, walking, squash, jogging, soccer, etc. Sports where the movement is not as continuously vigorous don't provide quite as good a vehicle for improving cardio-vascular fitness. These will include downhill skiing, volley-ball, badminton, etc. Farther down the line are the relatively passive activities such as bowling, curling, fishing, golf, etc. Keep in mind that I'm referring to cardio-respiratory fitness in the main, but all of the above are excellent forms of exercise, depending on what your specific needs are. For example, curling and golf are good for improving flexibility.

2. What Kind Of Exercise Is Best For Losing Weight? In a weight reduction program, the main concern should be that more calories are burned up daily than are ingested in food. Calorie expenditure is cumulative, so whether you exercise for 1 minute 60 times a day, or exercise for 1 hour continuously once per day, the net effect would be the same with respect to number of calories burned. The important implication is that most daily activities such as climbing stairs, lifting boxes, walking the dog, mowing the lawn, etc., can be put to use in a weight reduction program. Naturally, activities such as jogging, tennis and cycling burn up calories much more quickly since they are more vigorous, and the added benefit is aerobic fitness.

3. Do Specialized Activities Such As Yoga Or Belly-dancing Provide An Adequate Exercise Program? Any kind of fitness program that is enjoyable for you, and that you would be likely to continue, will be of more benefit than a more complete program that you might drop out of too soon! Yoga is an excellent activity for improving flexibility and muscle tone, and for learning relaxation. However, it usually isn't vigorous enough to provide the higher "target heart rate" necessary to produce cardio-respiratory fitness. As part of a total program, yoga could be combined with another, more active, aerobic-type activity.

Belly-dancing has proved to be a tremendous conditioner for the trunk and leg muscles, as well as improving coordination and rhythm. Although it is generally more vigorous than yoga, it still may not fulfill all the requirements for a good aerobics program and thus should be, perhaps, supplemented by exercise such as walking, biking, or jogging.

Remember, the human body is built for action, not for rest, and the extreme form of inactivity (apart from death) is continuous confinement to bed. Let's keep moving!

My Silent Achiever this week are all of you who get your exercise by biking. I am especially referring to the very fit and friendly gentleman I pass, who daily bikes between Morewood and Chesterville, and back again. By following a few basic and sensible safety rules, and by warming up properly, people of all ages can benefit from this wonderful form of exercise. Well Done!

West Carleton team racks up thirteen runs to win Berwick midget girls ball tourney

BERWICK — West Carleton scored three times in the first inning and added six more runs in the third as they went on to defeat Orleans 13-7 in the championship game at the Berwick Midget Girls Softball Tournament Sunday.

Orleans scored all seven of their runs in the bottom of the fifth inning to close the gap to 10-7 but Carleton added three insurance runs in the sixth, and shut down Orleans in their final two at bats.

West Carleton advanced to the championship game downing Metcalfe 14-4 in their semi-final encounter, and Mountain 7-3 in a preliminary round game.

Orleans reached the final winning their semi-final game over host Berwick 16-9, rallying from a 9-5 deficit scoring 11 times in their final at bat. Berwick failed to score in the bottom of the sixth inning.

Vicki Kearns and Christine Cameron led Berwick scoring two runs each. Kristine McRae, Kim Lefebvre, Brenda Dingall, Sarah Benoit and Chantal Mousseau scored single runs in the loss.

Orleans defeated Mountain 13-3 and Winchester 12-3 in their earlier games.

Host Berwick met up with Winchester in a second round rematch of their Osnabruck and District Softball League semi-final, and the result was the same, as Berwick eliminated their rivals 17-8.

Berwick scored early and often, connecting for three in the first inning, four in the second and six in the third to take a 13-2 lead after three complete.

Kim Lefebvre and Brenda Dingwall scored three runs each for Berwick. Scoring twice were Kristine McRae, Angie Casselman, Christine Cameron, and Heather O'Brien. Sarah Benoit, Leslie Ross and Karen Beehler scored single runs.

Marcie McClatchie and Leslie Johansen scored two runs for Winchester. Noreen Skuce, Debbie Fling, Martha Link and Margaret Link scored single runs.

Berwick opened the tournament with a 10-7 win over Metcalfe, scoring three times in the bottom of the fifth to break a 7-7 tie.

Scoring Berwick runs were Christine Cameron and Colleen Vanturnhout with two apiece, Erika Hollingdrake, Vicki Kearns, Kim Lefebvre, Valerie Shaver, Chantal Mousseau and Sarah Benoit.

Martha Link, Debbie Fling and Leslie Johansen scored for Winchester in their opening round 12-3 loss to Orleans.



Ladies' champs

Cedar Glen Golf Course recently presented its 1988 Ladies' championship trophies to, left to right, Phyllis Lamoureux (D Class), Elsie MacIntosh (C Class), Anne Cook (B Class) and LeeAnne Munro (A Class).

Last minute team tops in Finch tourney

FINCH — Don't call them late for dinner but you can call the Landry's late for a family three-pitch softball tournament.

The Crysler clan beat out 21 other teams winning the Third Annual Lalonde Family Tournament in Finch over the weekend. They weren't entered in the competition until Wednesday night. The tournament began Thursday.

"One of the teams dropped out Wednesday morning. We needed another team so I called the Landry's Wednesday night and they said they'd be glad to put a team in," said tournament organizer Collette Lalonde. "It was their first year in the tourney and they won it all."

In the "A" final Sunday afternoon, Landry's defeated the only other clan to win the title, two-time defending champions Smith's from the Finch area, 10-9.

Trailing 6-5 and batting in the bottom of the sixth inning, Landry's scored five times to take a 10-6 lead.

Smith's chipped away in the late innings scoring a run in the top of the seventh and two more in the eighth to close to within one, but Landry's shut the door in the ninth, ending the game with three fly ball put outs with the tieing run perched on first base.

Landry's advanced to the final with three wins, defeating the Wells' 12-7 in the semi-final, the Van Moorsel's 13-12 and Lafave's 17-7 in preliminary round games.

Smith's dumped Flanagan's 16-5 in the other "A" division semi, and won their two earlier contests 14-3 over Bourgeois' and 20-2 against Robinson's to advance.

The Sullivan family from Finch defeated the Finch-area Beaudette's 20-14 in the "B" final.

The Sullivan's made it to the title game with wins over the Rombough's 15-14, Vanier's (24-23) and Fawcett's (18-8) after a preliminary round loss to the O'Connors, 11-5.

The Beaudette's lost their opener to the Bourgeois' 18-16, but rallied to beat the Robinson's 17-11 and Quail's 18-7.

Results of other preliminary round games are as follows: Flanagan's 24-Vanderveen's 7, Ouderkirk's 15-Quail's 10, Lafave's 13-Grady's 3, Van Moorsel's 17-Duperron's 9, McRae's 23-St. Pierre's 19, Wells' 20-Fawcett's 2, Oosterman's 25-Vanier's 11.

In "A" division second round competition, Flanagan's defeated the Ouderkirk's 14-6, Van Moorsel's got by McRae's 19-8, and Wells' defeated O'Connors 21-5. In an "A" division third round game, Wells' eliminated the Oosterman's 14-4.

In other "B" division second round results, Quail's shutout Vanderveen's 14-0, Rombough's upended the Grady's 20-7, and St. Pierre's got by Duperron's 13-2. Rombough's defeated St. Pierre's 13-2 in a third round contest.

"It was a very successful tournament," said Lalonde.

WEATHER WATCH — DUNDAS COUNTY - WEEK OF AUGUST 14-20

	Chesterville	Morrisburg	S. Mountain	Winchester
Rainfall	37.6	38.2	31.6	33.3
Accum. to date	295.7	278.6	346.8	236.7
Heat Units	162	163	171	165
Accum. to date	2264	2255	2365	2270

STORMONT COUNTY

	Berwick	Newington	Goldfield	Moose Creek
Rainfall	44.0	49.0	50.0	17.0
Accum. to date	298	281	296	249
Heat Units	163	140	146	150
Accum. to date	2351	2159	2266	2330

Sports Calendar

OSNABRUCK & DISTRICT MINOR SOFTBALL
PEEWEE BOYS PLAYOFFS
Final Series
Newington and Cornwall
Best-of-Five
Game Two - Wed., August 24
Newington at Cornwall, 8 p.m.
Game Three - Thurs., August 25
Cornwall at Newington, 7 p.m.
MIDGET GIRLS FINALS
Game One
Sunday, August 28
Berwick at Williamsburg, 8:30 p.m.
BANTAM BOYS FINALS
Best-of-3
Game 1 - Wednesday, August 24
Newington vs Berwick
Berwick, 8 p.m.

CHESTERVILLE MEN'S BALL HOCKEY LEAGUE
Tuesday, August 30
Opening Playoff Round
Chesterville Arena
Best-of-Three Semi-Final
Game Two: Rowdies vs Chargers, 7:30 p.m.
Wednesday, August 31
Game Three (If Necessary)

WINCHESTER LOB BALL LEAGUE
Playoffs underway
Monday through Thursday evenings
Winchester Ball Diamond
Division semi-finals to two-out-of-three games
Division finals three-out-of-five games
League Wrap-Up Party Friday, September 16

NORTH GLEN-STOR MINOR HOCKEY ASSOCIATION
UPCOMING EVENTS
Saturday, August 27
Fundraising car washes in Finch and Maxville

3-PITCH SOFTBALL TOURNAMENT
Fri. - Sunday, Aug. 26-28
Berwick Ball Diamond
Men's & Mixed
For further information contact:
Lyle Ouderkirk, 984-2657 or
Don Foster, 984-2069

AVONMORE MOTOCROSS
NEXT BIKE RACES
Sunday, September 11

ALL-ONTARIO 3-PITCH SOFTBALL CHAMPIONSHIPS
September 16, 17 & 18
Niagara Falls, Ontario.

CONNAUGHT ROD AND GUN CLUB
MEETING
Thursday, September 1
Club House, 8-9 p.m.

NATION RIVER ANGLERS
NEXT MEETING
Thursday, September 1
Connaught Rod and Gun Club, 7-8 p.m.

COUNTY POWER SKATING
October 17-21
Finch Community Arena
Boys & Girls: 7-15 years old
Register in person at Long Sault Arena, Sat., Aug. 27, 9am-12 noon, Finch Community Arena, Sat., Sept. 3, 9am-12 noon.

GARRY MURPHY SALES & SERVICE LTD.
WESTFALIA SYSTEMAT
HIGH TECH DAIRY EQUIPMENT
WATER PUMPS & CONDITIONERS
FEED & MANURE HANDLING EQUIP.
VENTILATION
BRINSTON - 652-4802

NEIL FLEGG CARTAGE
Sand - Gravel - Top Soil
Truck & Backhoe Rentals
Licenced Septic Bed Installations
NEWINGTON • 984-2513

Rent this space for $3.50 weekly

TED MORAN & SONS
Equipment Rentals
Sand - Gravel - Fill - Topsoil
Licenced Septic Bed Installation
FINCH • 984-2363

Crested Caps, Hats, T-shirts, Golf Shirts, Sweats
SportVision
Steve Summers
613-774-3408
613-722-2424
Workwear Shirts, Pants, Coveralls, Uniforms
Also Jackets: Company, School, Team

Losey's HAULAGE Equipment Rentals
SAND • GRAVEL • FILL • TOPSOIL
Septic Bed Installation & Repairs
LUNENBURG 534-2404 346-2066

WELL DRILLING
Donald Gauthier
Box 143
CRYSLER • 987-2973

Rent this space for $3.50 weekly

SPORTS UNLIMITED
Winchester - 774-3346
Prescott - 925-4556
Kemptville - 258-5982
FOR ALL YOUR SPORTING NEEDS!

Nestlé
DIVISION OF NESTLE ENTERPRISES LTD.
CHESTERVILLE

VanKessel CONSTRUCTION
• Custom built homes
• Additions
• Renovations
• Rec Rooms
• Cement Floors
• Backhoe Services
448-2832
Peter VanKessel - Chesterville

Rent this space for $7.00 weekly

P. Konink & Sons Transport Ltd.
FINCH • 984-2878

JAMIESON CAMPBELL LIMITED
RAY ROBILLARD
Sales Representative
Res. (613) 346-5969
MONKLAND • 346-5920

Rent this space for $3.50 weekly

GORDON ROSS & SONS
AUCTION SALE & APRAISAL SERVICE
28 Years Continuous Service
INGLESIDE • 537-2289

Rent this space for $3.50 weekly

FINCH PIZZERIA
Specializing in Italian Food
FULL COURSE MEALS
Now Fully Licenced
Open 7 Days A Week: 5 A.M. - 10 P.M.
984-2605

Al Loynachan
P.O. Box 1527
12 A Second Street West
Cornwall, Ontario K6H 5V5
Business: 932-3137
Residence: 537-2161
The Great-West Life Assurance Company

ROGER SALMON
MASONRY CONTRACTOR
Blocks - Stone - Brick - Cement Work
Topsoil - Sand - Gravel
Backhoe & Dump Truck Service
R.R. 1
CHESTERVILLE 448-3683

COMPLIMENTS OF:
RECREATION DEPT.
VILLAGE OF CHESTERVILLE

J.V.K. DISCO
Good Music For All Ages!
CALL:
Joey VanKoppen
774-6150

Rent this space for $3.50 weekly

DIRECT WAREHOUSE PRICES EVERY DAY EVERY WEEK

MIKE DEAN BUTCHER
LIMITED
SUPER FOOD STORE
CHESTERVILLE, ONT.

OPEN
MONDAY THRU FRIDAY
8:00 A.M. UNTIL
9:00 P.M.
SATURDAY
8 AM TO 6 PM

WE RESERVE THE RIGHT TO LIMIT QUANTITIES - NO DEALERS
SPECIAL PRICES IN EFFECT UNTIL CLOSING TUESDAY, AUGUST 30, 1988

SPECIAL PURCHASE
PEPSI-COLA
REGULAR or DIET
750 ML BOTTLE
3/$1
PLUS DEPOSIT
CASE OF 24 X 280 ML TINS
6.99

SPECIAL PURCHASE
MAPLE DALE FRESH MADE
MILD CHEESE
2.99 lb.
6.59 kg

SPECIAL PURCHASE
PRODUCT OF ONTARIO
FRESH NIAGARA FREESTONE
PEACHES
2.99
4 QUART BASKET

SPECIAL PURCHASE
SMOKED SLICED HOTEL STYLE
BUTCHER'S BACON
1.19 lb.
2.62 kg
11 LB. BOX $13.00

THE BUTCHER'S FRESH SLICED DELI MEATS & CHEESE

MAPLE LEAF SLICED EYE OF ROUND **PASTRAMI** 4.29 lb. 9.46 kg

MAPLE LEAF **HAVARTI CHEESE** 3.99 lb. 8.80 kg

MAPLE LEAF SLICED **COUNTRY KITCHEN HAM** 4.59 lb. 10.12 kg

MAPLE LEAF SLICED **CORNED BEEF LOAF** 5.29 lb. 11.66 kg

MAPLE LEAF SALADS **POTATO or MACARONI** 1.39 lb. 3.06 kg

BURN'S SLICED **COOKED HAM** 1.89 lb. 4.17 kg

DEMPSTERS, 450 G **ITALIAN ROUND BREAD** 1.19

SUNSHINE PKG. OF 9 **ENGLISH MUFFINS** 99¢

FURLANI'S, 400 G **GARLIC BREAD** 1.79

BEATRICE, 2 L ASSORTED **OLD FASHIONED ICE CREAM** 2.99

BEATRICE 2 LITRE CARTON **ORANGE JUICE** 1.99

GOOD HUMOUR CARAMILK, PKG. 8 **ICE CREAM BAR** 2.99

GARDEN FRESHNESS EVERYDAY OF EVERYWEEK FRUITS & VEGETABLES

PRODUCT OF U.S.A. SIZE 48 WHITE **GRAPEFRUIT** 4/1.49

PRODUCT OF CANADA CANADA NO. 1 **SWEET CORN** 99¢ DOZ.

PRODUCT OF CANADA CANADA NO. 1 SNOWWHITE **CAULIFLOWER** 99¢

PRODUCT OF CANADA CANADA NO. 1 10 OZ. BOX **BRUSSEL SPROUTS** 99¢

PRODUCT OF CANADA CANADA NO. 1 **LEAF LETTUCE** 39¢ BUNCH

PRODUCT OF ONTARIO CANADA FANCY ASSORTED 4 QUART BASKET **APPLES** 3.88

PRODUCT OF NEW ZEALAND CANADA FANCY **GRANNY SMITH APPLES** 89¢ lb. 1.96 kg

PRODUCT OF U.S.A. CANADA NO. 1 THOMPSON **SEEDLESS GRAPES** 99¢ lb. 2.18 kg

PRODUCT OF ONTARIO CANADA NO. 1 **NIAGARA PEACHES** 69¢ lb. 1.52 kg

PRODUCT OF ONTARIO CANADA NO. 1 4 QUART BASKET **CLAPP PEARS** 3.99

PRODUCT OF U.S.A. CANADA NO. 1 **FRESH BLUEBERRIES** 2.49 PINT

PRODUCT OF U.S.A. **AVOCADOS** 69¢

QUICK & EASY EVERYDAY MEAT MEALS

FRESH BACK ATTACHED **CHICKEN LEGS** 89¢ lb. 1.96 kg

KENTUCKY STYLE 9-PIECE **CHICKEN** 1.69 lb. 3.73 kg

FRESH CHICKEN **THIGHS or DRUMSTICKS** 2.49 lb. 5.49 kg

FRESH **CHICKEN WINGS** 1.59 lb. 3.51 kg

GRADE "A" FRESH **WHOLE CHICKENS** 1.39 lb. 3.06 kg

FRESH FOR B.B.Q. **CHICKEN HALVES** 1.59 lb. 3.51 kg

FRESH KNIFE CUT **CHICKEN BREASTS** 2.89 lb. 6.37 kg

TURKEY DRUMSTICKS 79¢ lb. 1.74 kg
5 KG BOX - $8.00

DAVERN BY THE PIECE **BOLOGNA** 99¢ lb. 2.18 kg

MEATY FRESH PORK **HOCKS or RIBLETS** 49¢ lb. 1.08 kg

CHUCK BLADE STEAKS 1.69 lb. 3.73 kg

DIRECT WAREHOUSE
CRESCENT 500 G PKG. **CHEESE SLICES** 2.99

MAPLE LEAF 184 G TIN **FLAKES OF HAM or TURKEY** 1.39

DANDEE 450 G LOAF WHITE SLICED **JUNIOR LOAF** 59¢

HEINZ 1 L BONUS **SQUEEZE TOMATO KETCHUP** 2.49

KRAFT 455 ML **ASSORTED B.B.Q. SAUCES** 1.39

PERKY 25 OZ. **DOG FOOD** 59¢

BOUNCE 40 SHEETS **FABRIC SOFTENER** 3.99

WHITE SWAN 8 ROLL PKG. **BATHROOM TISSUE** 2.99

BLOSSOM OF GLENGARRY 1 LB. PRINT **CREAMERY BUTTER** 2.29

NABOB 300 G TRADITION or SUMMIT **GROUND COFFEE** 2.49

BAMBY PKG. OF 12 **HOT DOG or HAMBURG BUNS** 99¢

KRAFT 500 G JAR **CHEESE WHIZ** 2.99

GOLD SEAL 184 G FLAKED or CHUNK **LIGHT TUNA** 1.49

CHUM 25 OZ. TIN **DOG FOOD** 49¢

CREST 100 ML ASSORTED **TOOTHPASTE** TUBE or PUMP 1.99

PAMPERS CONVENIENCE SIZES **DISPOSABLE DIAPERS** 10.99

BEATRICE 4 LITRE BAG **2% FRESH MILK** 2.79

OLINDA 48 OZ. TIN **APPLE JUICE** 1.19

BETTY, 675 G WHITE SLICED **SPECIAL BREAD** 69¢

CAMPBELL'S 10 OZ. **TOMATO SOUP** 39¢

GRANULATED 2 KG **WHITE SUGAR** 89¢

PAMPER 170 G TIN **ASSORTED CAT FOOD** 3/$1

TIDE 6 LITRE **LAUNDRY DETERGENT** 4.29

WHITE SWAN 2 ROLL PKG. **PAPER TOWELS** 99¢

BLOSSOM BRAND CANADA GRADE A **LARGE EGGS** 1.09 DOZ.

RED ROSE PKG. OF 72 **ORANGE PEKOE TEA BAGS** 1.99

KELLOGG'S 675 G **CORN FLAKES** 1.99

CLARKS 14 OZ. TIN **BEANS WITH PORK** 69¢

ROYAL CREST CASE 24X28 ML **ASSORTED SOFT DRINKS** 5.49

PRIMO 900 G PKG. ASSORTED **DRY PASTA PRODUCTS** 1.19

IVORY 1 LITRE **LIQUID DISH DETERGENT** 2.89

CAPRI 4 ROLL PKG. **BATHROOM TISSUE** 99¢

DUNCAN HINES 500 G **ASSORTED CAKE MIXES** 1.19

BURNS 184 G **FLAKES OF HAM or TURKEY** 99¢

BETTY 675 G LOAF 100% WHOLE WHEAT **BREAD** 89¢

NABISCO 500 G **SHREDDIES CEREAL** 1.69

SQUIRREL 500 G SMOOTH or CRUNCHY **PEANUT BUTTER** 1.49

V-8 1 LITRE JAR **VEGETABLE JUICE** 99¢

SOMMERDALE 1 KG **FROZEN FRENCH FRIES** 79¢

OLD SOUTH 355 ML **ORANGE JUICE** 1.39

BRISTOL MYERS PRODUCTS AT DIRECT WAREHOUSE PRICES

FLEECY, 3.6 L JUG LIQUID **FABRIC SOFTENER** 2.99

JAVEX 3.6 L JUG **LIQUID BLEACH** 1.69

NU-FLUFF 3. 6 L JUG LIQUID **FABRIC SOFTENER** 2.99

"NEW" VANISH **DROP-INS** BLUE or GREEN 1.49

JAVEX 2 L BOX **BLEACH FOR UNBLEACHABLES** 2.99

ENDUST, 175 G REGULAR or LEMON **FURNITURE POLISH** 2.49

WINDEX 900 ML REFILL **WINDOW CLEANER** REGULAR or LEMON 1.99

BICKS PICKLES AT DIRECT WAREHOUSE

BICKS, 1 L JAR **WHOLE DILLS** WITH GARLIC NO GARLIC POLISH 2.49

BICKS, 1 L JAR **SWEET MIXED YUM YUM BABY DILLS** 2.69

BICKS **MANZANILLA OLIVES** 375 ML 1.99

BICKS **ASSORTED RELISHES** 375 ML 1.19

ROBIN HOOD AT DIRECT WAREHOUSE

ROBIN HOOD 2.5 KG BAG WHITE ENRICHED **FLOUR** 2.99

ROBIN HOOD, 2.5 KG BAG **FLOUR** BRODIE WHOLE WHEAT VELVET INSTANT BLENDING 3.99

ROBIN HOOD 10 KG BAG **WHITE ENRICHED FLOUR** 8.99

PROCTOR AND GAMBLE HEALTH & BEAUTY AIDS AT DIRECT WAREHOUSE

CREST TOOTHPASTE 100 ML + 50 ML TUBE BONUS PACK ASSORTED FLAVOURS 1.99

HEAD & SHOULDERS REGULAR or CONDITIONING **SHAMPOO** 350 ML 3.99

SCOPE MOUTHWASH 750 ML + 250 ML BONUS PACK REGULAR or PEPPERMINT 4.49

300 ML **PERT PLUS** ASSORTED SHAMPOO WITH CONDITIONER 2.99

SECRET 200 ML SPRAY **ASSORTED DEODORANTS** 2.99

SECRET 55 G STICK **ASSORTED DEODORANTS** 2.99