THE CHESTERVILLE
RECORD

Volume 81 No. 29 | Single Copy 15c | Chesterville, Ont. | Wednesday, March 24, 1976

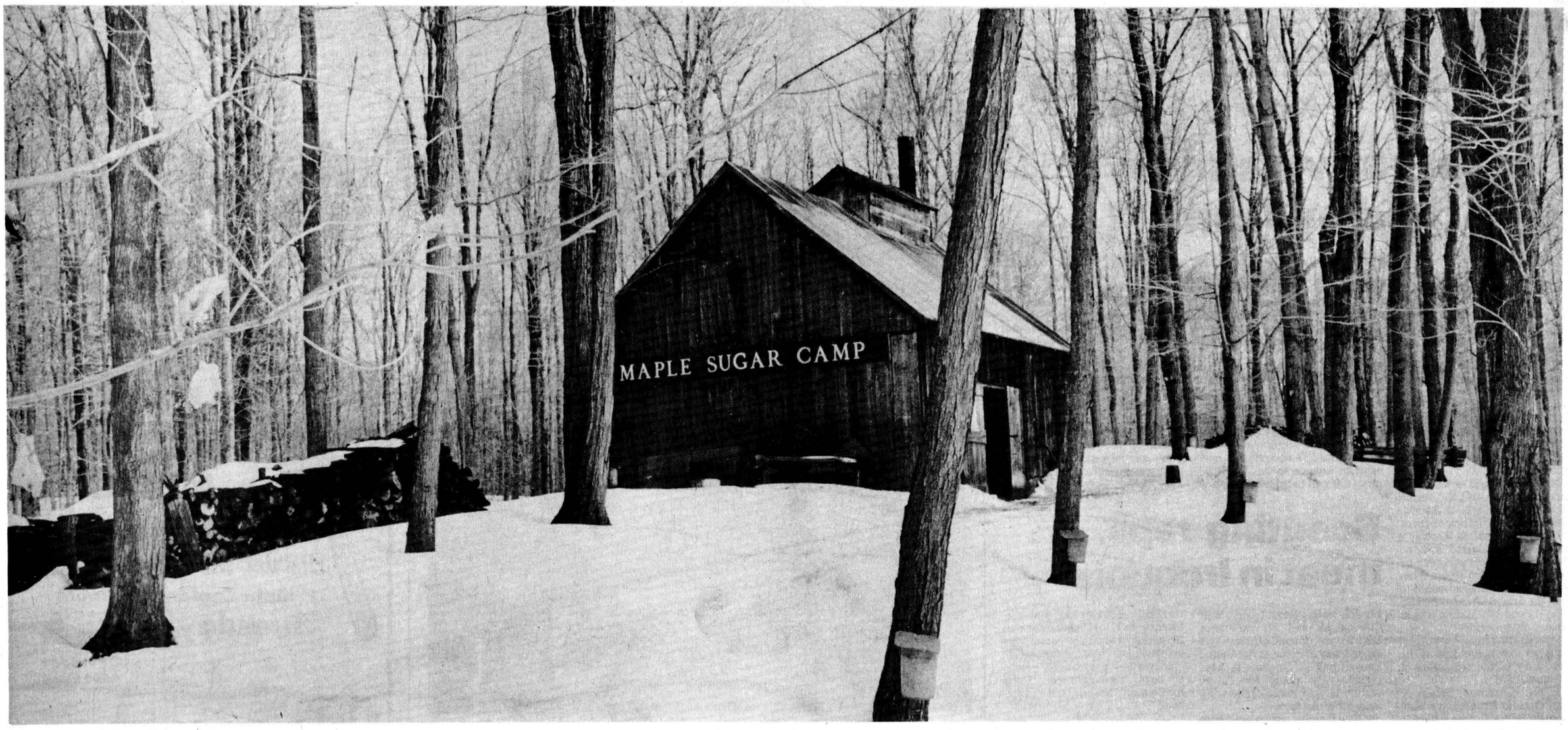

Sap's running at Crysler Park Sugar Bush . . . see page three

Council requests SNRCA to re-open dam study

Chesterville Village Council has passed a resolution requesting the South Nation River Conservation Authority to re-open its feasability study for a permanent dam for the river in Chesterville.

The request was made at Council's March 3 meeting and was to have been presented at SNRCA's meeting in Berwick last Thursday. Inclement weather forced the cancellation of that meeting, however, and authority chairman Cecil McNabb has not yet set a date for the session to be reconvened.

Chesterville's resolution asks the authority to reconsider the findings of a 1967 engineering study which called for a 17-foot high by 160-foot long concrete dam, with a sill set flush with the riverbed, concrete piers and abutments and a 17-foot-wide concrete deck the length of the dam. The deck would be fitted with handrails to serve as a footbridge as well as a platform for operating six 22-foot-wide stop logs, which would leave sufficient clearance to pass summer peak flows from the dam's pond and which, when removed, would not impede high spring flows.

The dam would raise the river level one foot, the 1967 study says. Chesterville's request is contingent on a study being done to determine the effect this would have before any work is started.

Even if the project gets the approval of the SNRCA it would have to wait at least a year before anything could be done on it as the authority's budget has already been set for 1976.

The project, originally worked on from 1959 to 1967, was abandoned at that time because of the excessive cost the village would have had to bear. Cost of the dam in 1967 was estimated at $30,000 with the province providing a grant to cover 50 percent. Grant structures have changed since that time with the municipality's share decreasing to about 10 percent of the total.

Reeve Keith Graham said the request was being put forward again to determine costs or the project in a 1976 context. He said the dam would provide extra water for fire protection and would enhance the scenic value of the area. Most important, however, is the industrial use the water could be put to, he said. Chesterville's Nestle plant now uses about 500,000 gallons of water daily, from the river for cooling and from wells for processing its products.

The new dam, which would be located 50 feet downstream from the existing structure, provide more water for industrial use as it would increase the level of the river upstream for about seven miles - almost to the Cass Bridge. Its reservoir would be confined to the existing channel, the 1967 report states, adding that it would not extend beyond the banks of the river.

Reeve Graham said the dam could serve an additional purpose as its 17-foot bridge would provide an additional means of access to the village park, which would be especially appreciated by residents of the senior citizens home now under construction at the east end of the village.

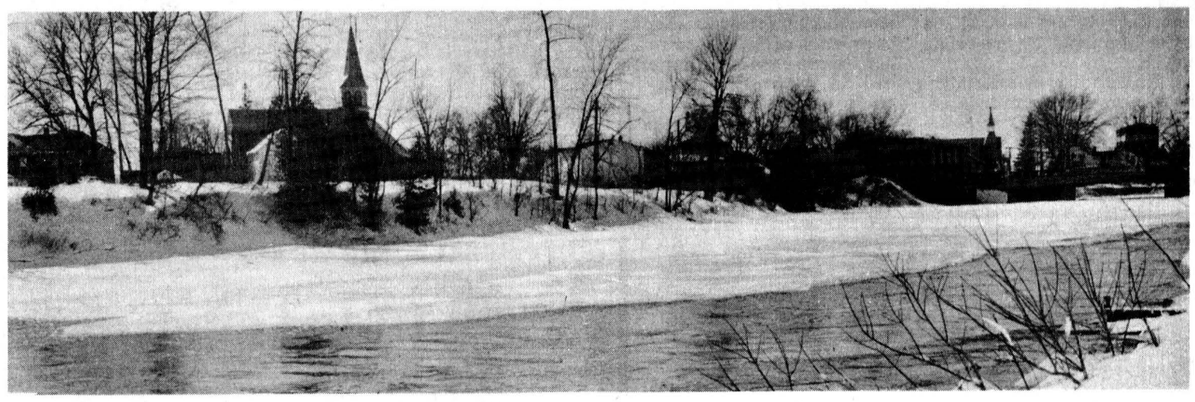

Proposed dam would be 50 feet downstream of barely-visible existing structure

briefly

Freeze-up slows flooding

This week's sudden drop in temperature following an extremely warm Saturday and Sunday has served to lock up large amounts of surface water from melting snow and ice over the weekend, the South Nation River Conservation Authority reports. The runoff has been restricted somewhat, particularly in the flood-sensitive areas above the Cass Bridge and near Brinston. Because large sections of the South Nation are still ice covered, the authority believes that the bulk of the run-off is yet to come.

Competes for regional title

Janice Dafoe, daughter of Mr. and Mrs. Glenn Dafoe, RR3 Ingleside, will be competing in the Miss Eastern Ontario Beauty Pageant this Saturday at Perth District Collegiate under the sponsorship of Osnabruck Township. She was recently crowned Queen of the Osnabruck Township Winter Carnival and will be taking part in Saturday's competition along with 40 other girls from across Eastern Ontario. Tickets for the two performances, at $3 per performance, can be booked by calling Ed Allinotte, Ingleside, at 537-2732.

Trees still available

The Ontario Ministry of Natural Resources is reminding area land owners that although the supply of many species of young tree seedlings is already out of stock, some surplus is still available for spring planting on private land. Red pine and silver maple are still available at the provincial nursery in Kemptville and those wishing to order trees should contact the local office of the ministry and have an application form for nursery stock mailed to them at once.

Flooding in Ingleside

Due to the very mild weather, plus the rain over the past weekend, water run-off was heavy, in fact too heavy for the storm sewer pumps to handle and water backed up into several basements at the west end of Ingleside. Both units of the Osnabruck Fire Department were called into service to use their pumps to help get rid of the overflow. Turning out at approximately 8am Sunday, the volunteer firemen persisted in their efforts until late Sunday evening when cooler weather improved the situation.

Hydro rates increase May 1

The Village of Chesterville has received permission from the Ontario Hydro Electric Commission for a change of rates which will increase the cost of electricity to customers by an average of about 12 percent, effective May 1.

Under the new schedule, residential rates for the first 50 kilowatt hours per month will remain at 5.5 cents, but for subsequent consumption they will increase for 2.9 to 3.1 cents per kwh for the next 200 kwh per month; from 1.4 to 1.65 cents for the next 500 kwh per month (with qualifying water heater) and the balance is up from 1.55 to 1.8, with the minimum monthly bill remaining at $3.50.

The demand charge for the general service rate, from 0 to 500 kw, will go up to $2.50 per kilowatt from the previous level of $2.45. Charges for the first 50 kilowatts of billing demand will still not be charged for.

Under the energy charges category, the first 50 kwh per month remain at 5.5 cents per kwh and the next 200 will stay at 3.1 cents. However, the following 9750 kwh per month will jump from 2.05 cents to 2.25 and the balance will go up from .9 cents to one cent per kwh.

The minimum bill for service under 50kw stays at $3.50 and for over that will it will stay at .25 cents per kw for all kilowatts applicable to the maximum demand registered in the previous 11 months, or the contracted amount, whichever is greater.

Demand charge for the intermediate industrial rate (500-5000 kw) goes from $3.60 per kw per month to $4.30, with the energy charge staying at .7 cents per kwh. The minimum bill will be the same as that for the general service rate.

Flat rate water heaters will be going from $7.47 to $9.80 per kilowatt per month and street lighting increases from $65.40 to $73.20 per kw per year.

The 1976 rate for water heater rentals will be $2 a month for 40-gallon tanks and $2.25 for 60-gallon tanks.

The late payment charge of five percent will still apply to all bills not paid on or before the due date, according to G.L. Graham, secretary-treasurer of the village's Hydro Electric System.

Ice Review this Saturday night

The curtain is set to rise on over 100 local skaters and guest performers at 8pm this Saturday as the Chesterville and District Skating Club presents its annual Ice Review.

The theme of this year's show is "A Tribute to Walt Disney" and spotlighted with members of the local club as they take the audience through the fantasy world of Disney with their production numbers of Bambi, Peter Pan, Snow White and the Seven Dwarves, Sleeping Beauty, Cinderella, Pinnochio and the Chimney Sweeps from Mary Poppins, will be guest skaters Barbara Underhill and Jim Sorochan of Oshawa, sixth-place finishers in the Junior Pairs at the 1976 Canadian Figure Skating Championships, and Janet Morrisey of Nepean, seventh-place finisher in the Junior Ladies competition at the 1976 national championships.

Miss Underhill and Mr. Sorochan have been skating together for over three years and in that time have captured the silver medal in Novice Pairs at the 1975 national championships and this year took the gold as the Eastern Ontario Junior Pairs champions. They skate the year round, practising 25-35 hours per week during the winter months and skating together for 40 hours a week in summer.

Miss Morrisey placed third in the Novice Ladies at the 1974 national championships and this year she took top honors in the Junior Ladies at the Eastern Ontario Sectionals and a third in the Novice Ladies at the Eastern Ontario Divisionals.

The team of Underhill-Sorochan has been invited for the past two years to attend the Canadian Figure Skating Association's pairs seminars at York University, Toronto. The event is the top training ground in the country for serious competitors.

Tickets for Saturday night's show, priced at $1 for adults and 50 cents for children, are available at the Bank of Nova Scotia, Chesterville, Ken McNalty, Winchester, any member of the CDSC and at the door.

George H. Challies dies

George Holmes Challies, Progressive Conservative MLA for Grenville-Dundas from 1929 to 1955 and the man credited with being the father of the St. Lawrence Parks System and Upper Canada Village, passed away in a Napanee Nursing home Mon., March 15 at the age of 92.

A native of Winchester, Mr. Challies served at various times during his lengthy legislative career as Minister of Game and Fisheries, Provincial Treasurer, and as Minister of Corrections. He was a director and chairman of the Ontario Hydro Commission and became the first chairman of the St. Lawrence Parks Commission. He is perhaps best remembered for his work with the parks commission and in 1974 was honored by the Canadian Parks and Recreation Association for his leadership in the field.

He received his education at Woodstock Collegiate and the University of Toronto, from which he was graduated with a Bachelor of Pharmacy. Upon completion of his university education, he moved to Morrisburg and there established Challies Dental Products. He entered the village's munciipal political scene and was elected reeve, eventually using the experience to spring himself into the provincial sphere.

He is survived by his wife, Marguerite; nieces Mrs. G.S. Challies, Miss E.S. Challies and Miss Peggy Challies, of Montreal, and by nephews John and George Challies, both of Toronto.

The funeral was held at 1:30pm Saturday in the Tierney Funeral Home, Napanee. Cremation followed with the ashes to be interred later this spring at Maple Ridge Cemetery.

Trefoil forage - high protein and reliability

John Madill
KCAT Agronomist

The quality of steaks and the reliability of a Model T brings trefoil to Eastern Ontario. Up to 19 percent protein can supply the total protein needs of the dairy herd and a continuous growth habit helps to maintain protein at this level. Once established, trefoil remains productive for 10 or 20 years as a pasture crop, however continuous haylage may result in lower persistance.

Research at the Kemptville College of Agricultural Technology has proven that establishment practices are the keys to early success. Over double the forage yield has been obtained by weed control alone in the seeding year. Embutox at $4.40 per acre is used in trefoil grass mixtures while Eptam at $9.50 per acre controls foxtail and barnyard grass in pure stands of trefoil. Cereal cover crops must be light or removed early and it's a good idea to put the cereal crop in a silo before shading becomes too severe.

Mixtures of trefoil and other legumes don't work. Trials at Kemptville in fields of variable drainage demonstrate that alfalfa smothers trefoil the first year. The second year poor drainage may remove the alfalfa leaving room for weeds. Red clover also smothers trefoil and then dies out in the second and third years of production.

On better land, alfalfa outyields trefoil by 10-20 percent, so naturally, your first choice for haylage production is alfalfa.

Unlike alfalfa, trefoil easily tolerates trampling cattle and bloat has never occurred on trefoil pasture. Only trefoil will tolerate low pH and poor drainage and still remain productive. Land subject to prolonged flooding must be surface-drained for better production. Warm temperatures are required for growth and only drainage will warm the soils earlier in the spring.

Carroll trefoil was just licenced and recommended for the first time this year. After the recommendation came out, contamination was discovered in the seed supply so you won't be able to get seed this year. Empire and Leo remain our best varieties while Eastern Ontario farmers are advised to stay away from Viking and Maitland, which have less hardiness and tolerance to poor drainage.

Conservative annual to be held by April 22

Stormont, Dundas and Glengarry Progressive Conservatives might have to wait now until April 22 before holding their annual general meeting, according to riding association first vice president Bill Gorrell of Morrisburg.

The meeting was to have been held Mon., March 15 in Ingleside but because of a constitutional wrangle involving a missing advertisement which caused a majority of Glengarry PCs to miss the meeting, it was adjourned without a slate of officers being chosen for the coming year.

Mr. Gorrell said letters have been sent to Sam Ault and Bruno Massie, co-presidents of the riding association, to inform them of what transpired at last Monday's meeting and he added that no definite date for a meeting can be set until the two men return from holidays. Mr. Ault was unable to attend the first meeting as he was in Florida and Mr. Massie was in Acapulco at the time.

The meeting must be held by June 2, as that is the date of the anniversary of the formation of the association.

In the meantime, delegates to the Ontario Progressive Conservative Women's convention in Toronto will be chosen by the present executive. That gathering will be held at Toronto's Royal York Hotel and there wouldn't be enough time to register the two delegates and one alternate if the association waited until the 22nd, Mr. Gorrell said.

The seven delegates and three alternates to the provincial general meeting at the Inn on the Park, Toronto, May 13-16, will be chosen the night of the riding annual.

The constituency association shows a healthy bank balance, secretary treasurer Doug Grenkie of Morrisburg told the crowd of over 100 at the March 12 meeting. "Our candidate's bank account shows a balance of $1,799 and we have a balance of $879.55 in our association account."

Although it seemed like a good balance for an off-year, Mr. Grenkie stated that supprters should dig a little deeper into their pocketbooks so the party would be prepared should an election be called.

Osie Villeneuve's election campaign in September of last year cost him and the association $17,301.66, the secretary-treasurer explained, and with the new election finance laws, it will be more difficult to raise large sums of money across the province. For this reason, association members and party supporters in general were urged to be ready with their cheque-books.

Mr. Grenkie reported that the association had already filed its financial report for the September 18, 1975 general election, in compliance with the province's new election laws. The report was audited by Comrie and Blakely of Cornwall and filed with Toronto before the March 18 deadline, he said. The association's annual report will be filed with provincial authorities before May 31, Mr. Grenkie concluded.

Scouting reps. meet in Iroquois

Leaders of Boy Scout troops, Wolf Cub packs and St. Lawrence District and Council officials met Wednesday evening at the United Church hall in Iroquois to hear reports, lay plans for future activities and enjoy fellowship with other leaders.

The meeting was opened with prayer offered by District Chaplain and public relations officer, Rev. E. Earle Eaton of Chesterville. Area Commissioner John Pettifer of Smiths Falls brought greetings from the St. Lawrence Region and the Province. Council President William Sheldrick of Morrisburg presided. Clair Tucker of Iroquois gave the treasurer's report. Assistant District Commissioner George Lewis of Morrisburg presented a suggested program of scouting activities and Valerie Doyle of Winchester had an impressive display of crafts.

Items for discussion included the Winter Sports Days for Scouts and Cubs; Spring Camporee and Cubaree; Regional Camporall; training sessions; regional conference; national jamboree; participation in civic and community celebrations and observances; "Beavering" program for younger boys; conservation; "Trees for Canada" project, and "Drumhead".

Mrs. Dolores Maville of Prescott was named Council Secretary. President Sheldrick congratulated Chaplain Eaton for his recent citation by the Governor General, following a similar citation from the Leiutenant Governor, the Award of Merit and the Medallion of Honor, all conferred within the past year.

The meeting concluded with the serving of refreshments prepared by a hospitality committee from Chesterville, comprising Mrs. Robert E. Gilroy, Mrs. Verla Levere, Mrs. Lorne Smith and Mrs. Alma Elliott.



Welcome to Chesterville

Chesterville Recreation Director Doug Moses, right, welcomes Rick St. Dennis, who will be taking over Mr. Moses' position April 1, to the community last Friday afternoon. Mr. St. Dennis is a third-year student at Ottawa's Algonquin College and will be receiving his director's certificate next month after having completed a year's field experience. Mr. Moses has been Chesterville's director for the past wo years and is leaving this community to take up a similar position in Morrisburg. - staff photo -

Beef producers urged to combine cattle sales

Representatives from Eastern Ontario Cattlemen's Associations and Ontario Ministry of Agriculture and Food met at Bells Corners Wed., March 10 and decided to establish and develop a special large stocker and feeder sale in the fall of 1976.

The decision was based on the obvious need for more competitive buying of calves and feeders in this part of Ontario. The meeting was held as a follow-up to a very successful beef day at Arnprior in February at which the immediate need for improvement in marketing of cattle in Eastern Ontario was exposed.

A concensus of opinion from the more than 300 producers at the Arnprior meeting suggested strong support for a stocker-feeder sale as a start in improving the market situation.

Beef producers had been aware that for a long time, a lack of competitive buying resulted in continuing low prices. However, it was the announcement of averages from the Ontario Beef Income Stabilization program that sparked action to solve the problem. The monitored average price for calves at Eastern Ontario sales used in the Ontario program last fall was 26.10 cents per pound compared to 29.82 cents per pound for the whole province.

Instead of holding two sales, the meeting endorsed the principle of one large sale for this year to which cattle, with few restrictions would be consigned. The committee intends to do all in its power to ensure that beef producers will consign and hold their best cattle to draw a large contingent of top buyers.

A decision on the location of this special sale will be made in April. In the meantime, the committee will be studying other sales, especially in Northern Ontario where continued success has been experienced for many years. Not only does this type of sale benefit the cow-calf producer, but also feedlot buyers, who can get uniform packages of cattle of sufficient size to reduce time and costs and at the same time encounter less chance of disease and sickness.

As soon as negotiations have been completed for a site for this special sale and more details worked out, cow-calf men in Eastern Ontario will be approached to support the effort for the benefit of all concerned.

The success of this venture will depend on the willingness of beef producers to consign all, and especially their best cattle, to improve the image of Eastern Ontario cattle for the benefit of all those engaged in the cattle industry.

PERSONAL

Billy Johnston, Gladstone, Manitoba, spent a few days with his cousin Dewey McRae, Mrs. MacRae and family, Finch.

ANNUAL MEETING
Winchester District Memorial Hospital
Main Conference Room
Tuesday, April 6
1976 at 8 p.m.
(20.00 hours)

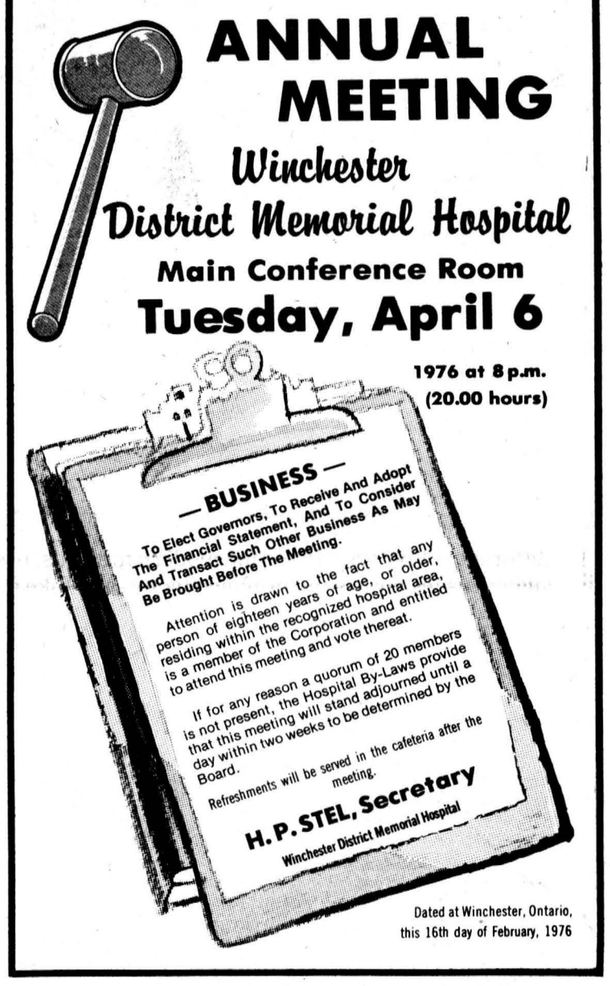

Dated at Winchester, Ontario, this 16th day of February, 1976

CONSEIL D'EDUCATION DES COMTES DE STORMONT, DUNDAS & GLENGARRY
COUNTY BOARD OF EDUCATION

REGISTRATION OF BEGINNERS
DUNDAS COUNTY

The registration of children eligible to attend Kindergarten and Grade 1 classes in the Public Schools of Dundas County for September 7, 1976 will be held on the following dates:

DATE	LOCATION	TIME
Fri., April 2	Elma	1:00 - 4:00
Mon., April 5	Winchester	9:00 - 4:00
	Iroquois	9:00 - 4:00
Tues., April 6	Nationview	9:00 - 4:00
Wed., April 7	Chesterville	9:00 - 12:00
	Inkerman	9:00 - 12:00
Thurs., April 8	Morrisburg	9:00 - 4:00
Fri., April 9	Dixon's Corners	1:00 - 4:00
	Morewood	9:00 - 12:00

Children living in the Williamsburg area will be registered at Elma Public School.

Children living in the Stampville area will be registered at Iroquois Public School.

Children living in the Riverside Heights area will be registered at Morrisburg Public School.

TO BE ELIGIBLE FOR ADMISSION TO KINDERGARTEN, CHILDREN MUST BE 5 YEARS OF AGE BY DECEMBER 31, 1976.

TO BE ELIGIBLE FOR ADMISSION TO GRADE 1, CHILDREN MUST BE 6 YEARS OF AGE BY DECEMBER 31, 1976.

The following information will be required at the time of registration:

a) evidence of your child's date of birth (birth certificate or baptismal certificate);
b) your lot and concession number or street address;
c) your school tax support;
d) your child's immunization record.

Should you be unable to be present on the day of registration, please contact the Principal in order that other arrangements for registration may be made.

S.W. Libbey, Chairman
T.R. Leger, Director



We've got Spring Fever prices on all new MF farm tractors under 80 pto hp. Spring into action and save!

SAVE $600.00	SAVE $500.00	SAVE $500.00	SAVE $500.00	SAVE $500.00
				
MF 230 Tractor	MF 235 Tractor	MF 255 Tractor	MF 265 Tractor	MF 275 Tractor

Limited to available inventories until April 2, 1976

Come on in—see for yourself—you can't beat these Spring Fever Values!

Burnis Short & Son
M-F Sales & Service
448-2031 — CHESTERVILLE

Loader Backhoes
SAVE
$1000.
on the country's most popular loader backhoe
The CASE 580B
Offer expires March 30/76
Limited to available supply
case
ACRES
WINCHESTER 774-2834



Sap boils off in cast-iron metal pans over open fire

SAP'S A-RUNNIN'

Last weekend's sudden change in weather conditions has brought a broad smile to the faces of Eastern Ontario sugar bush operators as the sap has finally begun to flow after one of the coldest Marches in memory.

At the St. Lawrence Parks System's Crysler Sugar Bush, located between highways two and 401 on the Upper Canada Village access road, visitors are invited to watch the annual gathering of sap and boiling off to make maple syrup, sugar and taffy.

But Crysler Sugar Bush is a sugar camp with a difference. Visitors can see the modern methods, used in sugar bushes across the province today, and take a step back in history as the methods of Eastern Ontario's pioneers and native peoples are also on display.

There is no admission charge to the bush, which opened Saturday for the duration of the sugar season, and on weekends horse drawn vehicles will be available to carry visitors through the winding woodland to the evaporating hut set in the centre of the bush.

Over 2,000 trees have been tapped, some with modern, metal spiles and metal and plastic pails, while others have been tapped with the age-old wooden spile of the pioneers and Indians.

Contrasted with the sugar hut's evaporator, which often sends steam billowing through the small building's cupola rooftop, are the cast iron metal pans set over outdoor fires boiling off sap in the manner of the first European residents of the area and the even more primitive method of dropping hot stones into small wooden troughs as the Indians did.

Crews are always on hand to display and explain the methods and history of making maple syrup and the products are on sale at the Upper Canada Golf Course clubhouse, where pancakes, hot drinks and snacks are available from 11am-5pm on weekends.

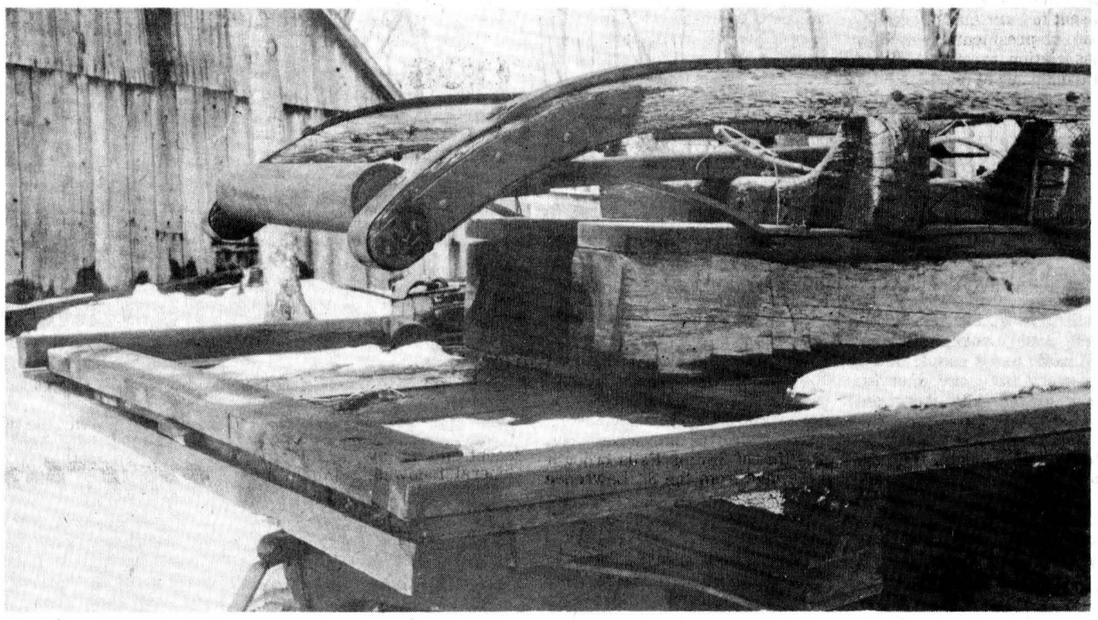

Sleigh gets rest before carrying weekend visitors

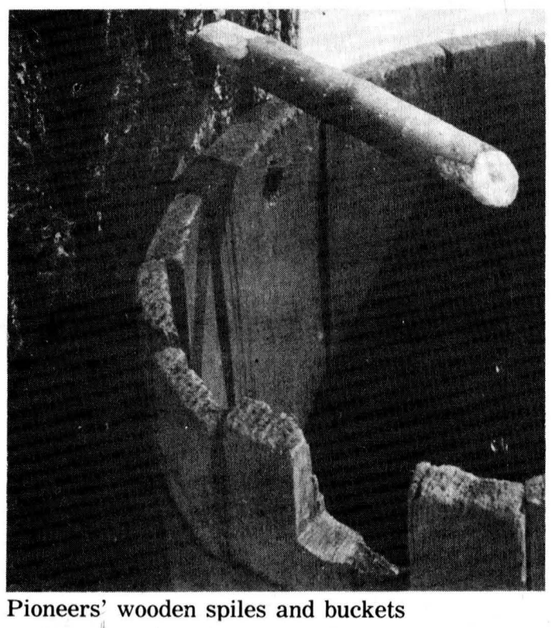

Pioneers' wooden spiles and buckets

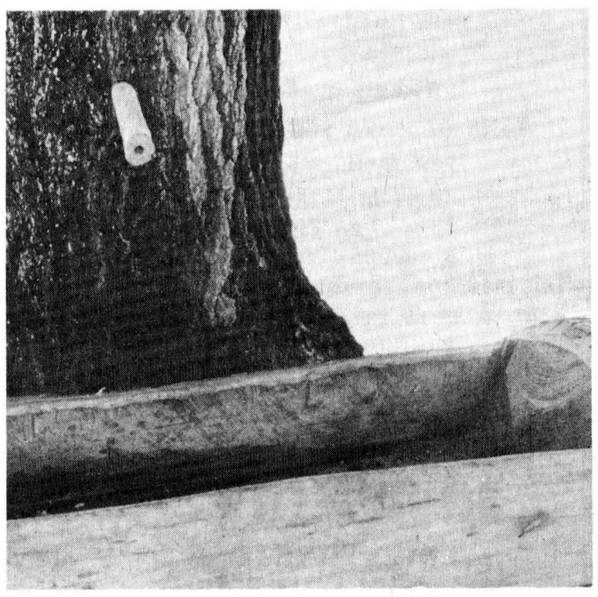

Method used by Indians



Metal spiles ready for use

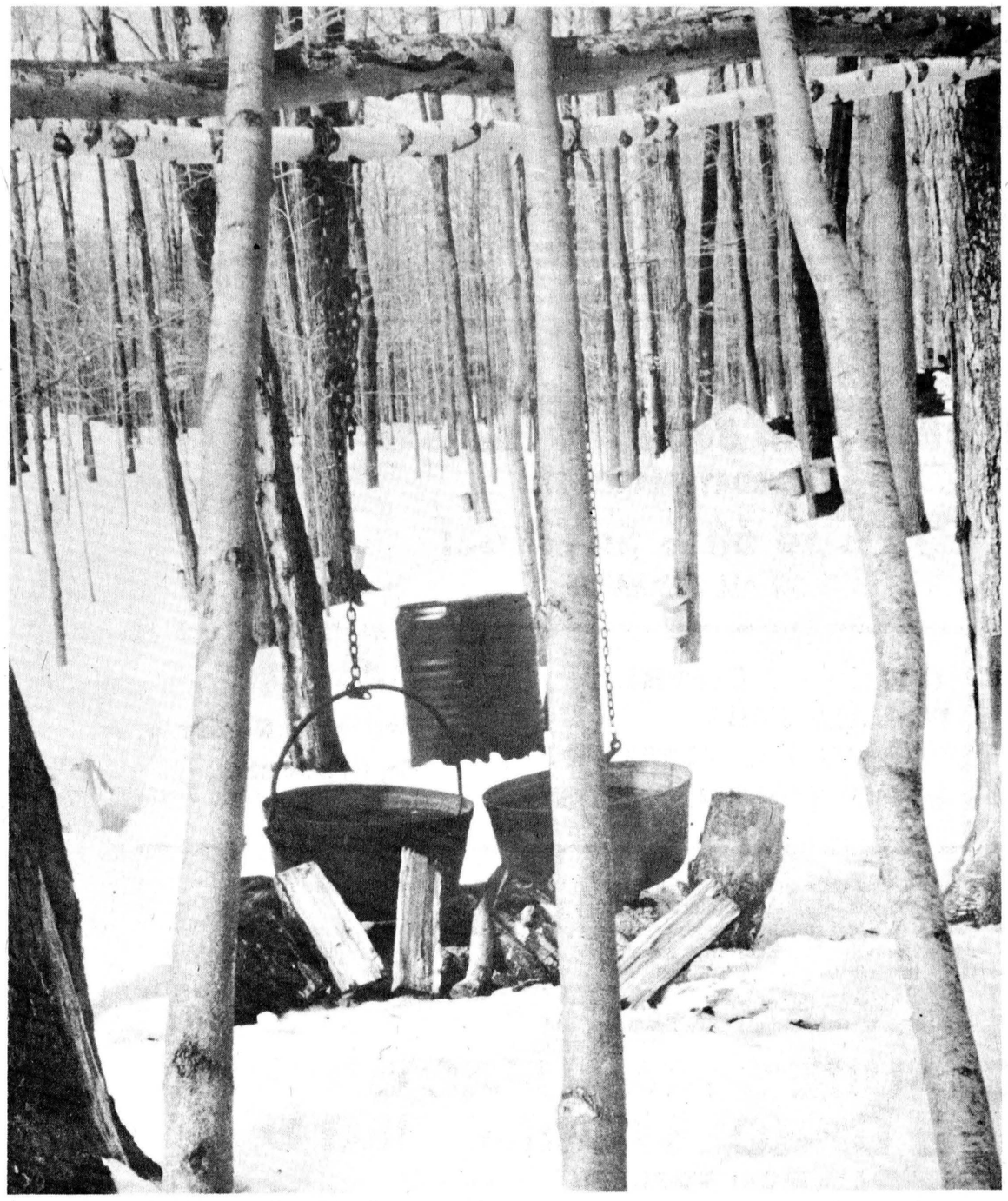

Primitive lean-to frames settlers' kettles.

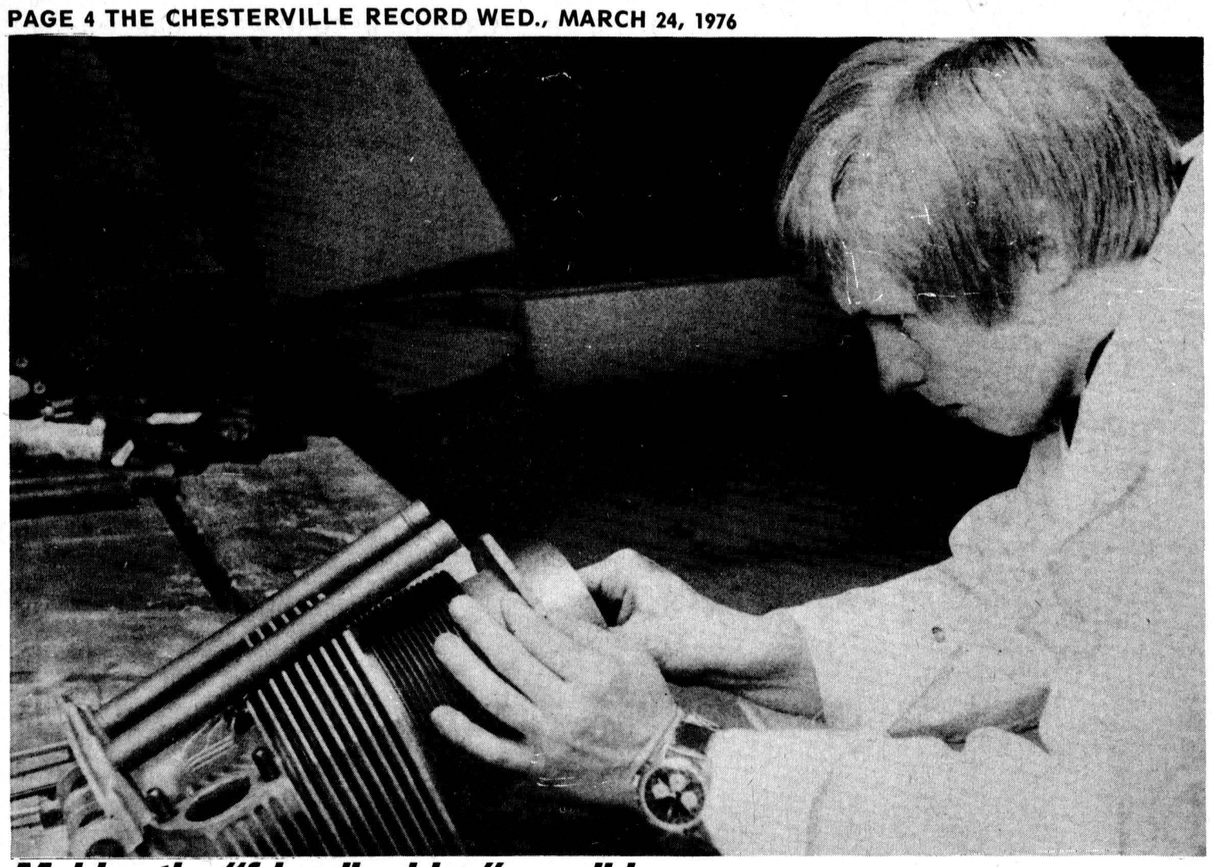

Making the "friendly skies" possible

Elaine Summers of Embrun, who has recently become Canada's second female Aircraft Maintenance Engineer, has progressed from part-time "Girl Friday" to chief engineer and part owner of Golden Triangle Air Services at the Russell, Ont., Airport. By earning her engineer's licence, the 29-year-old Ottawa native and former Winchester area resident has fulfilled a childhood dream of a career in aviation.

- Burson-Marsteller photo -

Dreams no longer 'pie in the sky'

EMBRUN — Elaine Summers' childhood dreams of an aviation career have come true in an Ottawa-area airport.

Miss Summers, 29, recently became only the second Canadian woman to earn Aircraft Maintenance Engineer (A.M.E.) status when she successfully completed an International Correspondence School home study program and passed a Ministry of Transport examination.

She is now chief engineer and part owner of Golden Triangle Air Services here.

"I've loved airplanes since I was a peanut, watching tales of wartime flying aces on television at our farm in Winchester. I used to make a play cockpit from a broken radio and a couple of old chairs every time one of those movies came on, "Miss Summers said.

"My cousin and I flew all over the world on those chairs," she said with a chuckle.

Miss Summers, born in Ottawa, held various machine operators and clerical jobs following her graduation from North Dundas District High School in 1965 and it wasn't until 1968 that she took some steps toward a career in aviation.

"A friend from Bell Canada, where I was working as a clerk, took me along to a flying school at Russell Airport and before I knew it I had enrolled," she recalled.

However, a serious illness in 1970 and an ironic "uneasy feeling about flying" forced an end to her training only one solo flight away from a pilot's license.

But, oddly enough, it was this setback that helped her slip through the back door into her present career.

"I had to give up my lessons because of the illness, but I kept hanging around the airport and eventually they gave me a part time job as secretary and girl friday. In a year or so my flying instructor, Gordon Thomas, needed a business partner and I bought shares in the company. That's when my career kind of took off," she said.

She began helping Golden Triangle's engineer work on the company's two airplanes and "found it was more fun than flying".

"I've always loved working on engines and still do. So I decided that being a woman wouldn't stop me from getting my engineer's licence and started apprenticing."

She began to get impatient with the lack of formal direction in the apprenticeship program, however, and in 1974 she took a customer's advice and enrolled in the International Correspondence School's aircraft and powerplant mechanics program which is recognized by the Ministry of Transport. It allowed her to bypass two of the three MOT exams.

The grease and grime often associated with mechanics isn't a problem for Miss Summers because "for the most part airplanes are a lot cleaner than cars or trucks. They have to be."

Sometimes, however, the job does get a little dirty, especially when she's overhauling the top-end of a piston engine. But she says it doesn't bother her a bit.

Efficiency is crucial in aircraft maintenance and the responsibility that goes with it is a challenge Miss Summers enjoys.

There's no room for error in this business, especially when a student takes one of our birds up on a solo. But if a person takes pride in their work, as I do, then you don't make many mistakes.

According to Mr. Thomas, her business partner and former flying instructor, Golden Triangle's male customers aren't concerned about a woman maintaining their aircraft.

"Elaine passed the correspondence course and the Ministry of Transport exam with flying colors and nobody doubts her competence because she's a good engineer. She wouldn't be here if she wasn't, Mr. Thomas said.

Miss Summers' uneasiness about flying is "wearing off", but she doesn't have any immediate plans to add it to her aviation repertoire.

I've got enough to handle now without worrying about flying or instructing. But what I do want is to improve my credentials as an engineer so I can work on some turbine or jet engines," she said.

And when you consider her track record, there isn't much doubt that some small jet airplanes will be taxiing out of Golden Triangle's hanger under the watchful eye of Elaine Summers in the near future.

Beginners' registration for Dundas Cty. schools

Registration for children eligible to attend kindergarten and grade one classes in Dundas County schools in September of this year will be held in county centres beginning Fri., April 2, according to a release from the Stormont, Dundas and Glengarry County Board of Education.

The release states that in order for children to be admitted to kindergarten this September, they must be five years of age by December 31, 1976 and to be eligible for enrollment in grade one, they must be six years of age by December 31, 1976.

Parents must present, at the time of registration, evidence of their child's birth (either birth or baptismal certificates); lot and consession number or street address; record of school tax support and the child's immunization record.

If parents are unable to be present the day of registration, they should contact the principal of the school their child will be attending to make alternative arrangements.

Registrations in Elma will be held from 1-4pm, Fri., April 2; in Winchester and Iroquois from 9am-4pm, Mon., April 5; Nationview, 9am-4pm, Tues., April 6; Chesterville and Inkerman, 9am-12 noon, Wed., April 7; Morrisburg, 9am-4pm, Thurs., April 8; Dixon's Corners 1-4pm, and Morewood 9am-12 noon, Fri., April 9.

Children living in the Williamsburg area will be registered at Elma Public School; those in the Stampville area at Iroquois Public School and those in the Riverview Heights at Morrisburg Public School.

Those with further questions should contact SD&G director of education T.R. Leger, 1-613-6990, Cornwall.

Chesterville & District Skating Club

presents

ICE REVUE '76

"A Tribute to Walt Disney"

SAT., March 27

8 p.m.

Chesterville Arena



Barbara Underhill & Jim Sorochan

1975 — Silver Medalists (Novice Pairs) Canadian Championships
1976 — Eastern Ontario Junior Pair Champions
— Eastern Ontario Silver Metalists (Junior Pairs)
— Canadian Championships — Junior Pairs — 6th Place

Janet Morrisey

QUALIFICATIONS
Gold Figure and Free Skating
Senior Silver Dance
COMPETITIONS
1974 — Nationals — Canadian Novice Ladies — 3rd Place
1976 — Eastern Ontario Sectionals Junior Ladies — 1st Place
— Eastern Ontario Divisionals Junior Ladies — 3rd Place
— Nationals — Canadian Junior Ladies — 7th Place

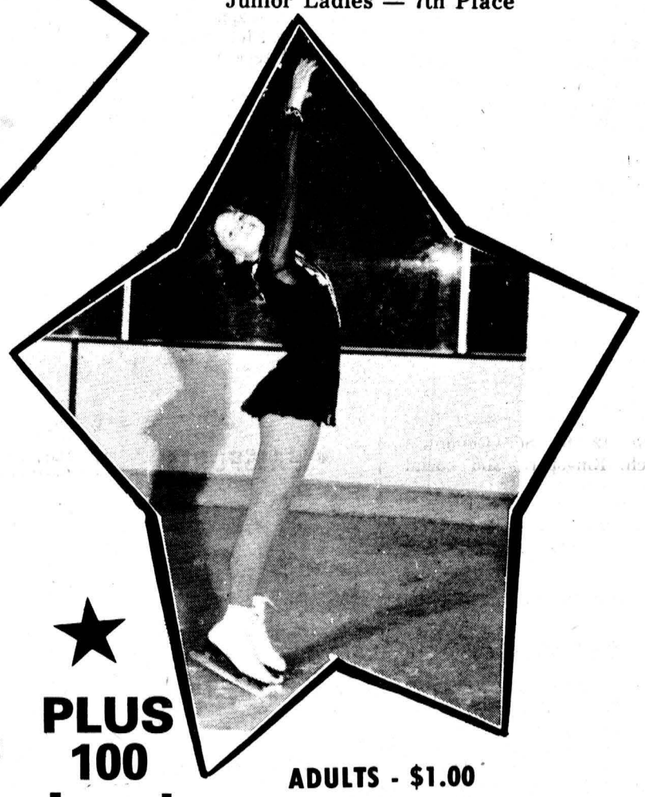

PLUS 100 Local Skaters

Tickets available from:
BANK OF NOVA SCOTIA, CHESTERVILLE
KEN McNALTY, WINCHESTER
ANY MEMBER OF C.D.S.C.
AT THE DOOR

ADULTS - $1.00
CHILDREN - 50¢

This message sponsored by the following merchants:

Remnant Sale

SATURDAY, MARCH 27

50% to 60% SAVINGS!

ON ALL REMNANTS



Spring!

Are You Ready To Greet It?

CALL "THE EXPERTS" FOR ALL YOUR SPRING AND SUMMER UPHOLSTERING NEEDS

First come first served due to the fact that we only have approximately 600 yds. of quality materials of vinyls left in stock.

We had so much success with our price freeze on fabrics and vinyls from Dec., to Feb., that we want to extend it for you our customers through to the end of March.

Also on the aformentioned date we will display our new line of Chesterfield Suites, Love Seats, etc.

CLAUDE'S MANUFACTURING & UPHOLSTERING REG'D.

MOREWOOD, ONT. — BOX 92

1-613-448-2233

DERKS EQUIPMENT LTD.

FORD TRACTORS & FARM EQUIPMENT

DION RENAULT 4-WHEEL DRIVE TRACTORS

Full line of Spring equipment

Parts & Service Departments for your convenience!

The Home You Dream Of...We'll Find It!

When you register with us . . . we'll do the hunting; you do the looking. Tell us what you need . . . and want. We won't show you anything that doesn't fill the bill.

We have 3 offices to serve you:

CHESTERVILLE 448-2854 | WINCHESTER 774-2832 | SOUTH MOUNTAIN 989-2157

BICCUM McINTOSH Real Estate Limited Broker

DAIRYMEN! SAVE MANY HOURS OF CLEAN-UP TIME EVERY WEEK

AND HAVE A CLEANER BULK TANK

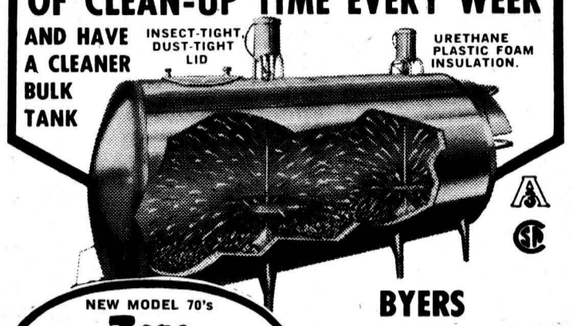

NEW MODEL 70's Zero COMPLETELY-AUTOMATED VACUUM AND NON-VACUUM BULK MILK COOLERS —WITH BUILT-IN SPATTER-SPRAY AUTOMATIC WASHER

BYERS FARM EQUIPMENT CHESTERVILLE 448-2185

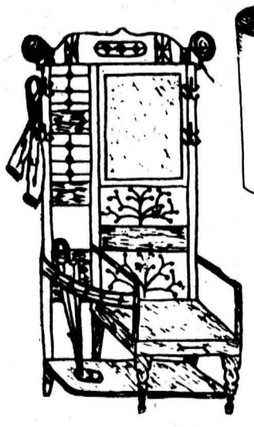

AL-MOOR LADIES WEAR

SPRING SALE

Final Clearance On Winter Merchandise

Save 33 percent on Dresses, Slacks & Pant Suits,

CHARGEX Long Dresses Reduced 50 percent

Look Around & Find our Red Tag Extra Specials

See Our New & Exciting Spring Arrivals

Something for Everyone

448-3370
KING STREET
CHESTERVILLE

OBITUARIES

Crysler resident dies March 18

Mrs. Noella Patenaude, Crysler, died in St. Vincent Hospital, Ottawa, Thurs., March 18 following a lengthy illness. She was 83.

She was the wife of Omer St. Pierre, who died in 1951, and was remarried, in 1959 to Albert Patenaude, who died Tues., March 16, 1976.

Mrs. Patenaude was the daughter of Louis and Rosia (Charlebois) Gauthier and was the mother of Louis and Leo-Paul, both of Winchester, Wilfrid, St. Albert, Aime, Pointe Gatineau, the late Mrs. Aldoria Patenaude (Lucia) Winchester, Mrs. Daniel St. Jean (Annette), Hull, Mrs. Floriant Gauthier (Oliva), Winchester, and Mrs. Roger Moyneur (Ida), Ottawa. She was the sister of Mrs. Wilfred Champagne (Oliva), Crysler.

The funeral service was conducted at Notre Dame de la Rosaire, Roman Catholic Church, Crysler, Sun., March 21. Entombement followed at Crysler Cemetery vault to await burial later in the spring.

Pallbearers were grandsons Denis, Jean-Paul, Andre, Claude and Robert St. Pierre, and Guy St. Jean.

Area native, physician dies in Tennessee

Dr. Hugh Wilfred Clement, a native of this area passed away in Kingsport Tennessee, Wed., March 10, at the age of 76.

Dr. Clement was the son of James and Mary (Masterson) Clement, both deceased, and was married to the former Pearl Sammons, who died in 1973.

He was the father of Mary Catherine (Mrs. Alvin Josef Kiss), Kingsport, and father-in-law of Dorothy (Mrs. James W. Clement), Cheyenne, Wyoming. He was the brother of Isabel Purtelle, John and Mary Clement of Chesterville and Andrew of North Bay. He is also survived by eight grandchildren, Tony, Steven and Margaret Kiss; Michael, Mark, Jeffrey, Jana and John Kevin Clement.

He was predeceased by a brother, Cpl. James Clement, who was killed during World War One, and by a son, Major James W. Clement, who lost his life in Vietnam in 1970.

The late Dr. Clement received his early education at Dunbar Public School and Chesterville High School and enrolled in the Faculty of Medicine, McGill University, graduating with his MD in 1925. In 1927 he was appointed staff physician with the Virginia Coal Co., Roanoke, Va., and later established and carried on a general practice in that area until 1965, when failing health obliged him to retire.

The funeral was held Fri., March 12 in St. Dominic's Church, Kingsport, and burial was in Temple Hill Cemetery, St. Paul, near the location of his former home and medical practice at Coeburn, Virginia.

Brother passes in Cornwall

Alfred Davidson, 112 Lawrence Ave., Cornwall passed away Wed., March 10 in Cornwall General Hospital in his 53rd year.

He was the brother of Dorothy (Mrs. Al Kinggett) and Adele (Mrs. George Laflamme), both of Chesterville; Albert, Sudbury; Rheal, Aldina (Mrs. Israel Labelle), Jean (Mrs. Joseph McGlynn), Yvette (Mrs. Ambrose O'Brien) and Laurette (Mrs. Irvine Leger), all of Cornwall.

The remains rested at Cornwall Funeral Homes, 614 First St., E., Cornwall until Fri., Fri., March 12 when Requiem Mass was heard at St. Columban's Church. Spring interment will take place at Notre Dame Cemetery.

Winchester Twp. resident dies suddenly

Wallace Frederick Cinnamon, a lifelong resident of RR1 Winchester, died suddenly in Winchester District Memorial Hospital Sat., March 13. He was 72 years of age.

He was born in Winchester Township April 18, 1903, the son of Andrew Benson and Mary Ann (Merkley) Cinnamon and was married to the former Myrna Kathleen Robinson, who survives him.

He was the father of Joyce (Mrs. Stuart Holmes), Osgoode, Audrey (Mrs. Arnold Stewart), Winchester, Betty (Mrs. William Griffin), Ottawa, Judy Baldwin, Winchester, Mary (Mrs. William McMillan), Vernon, Susan, Ottawa, Gary, Vancouver and John of Winchester.

He was the brother of Mrs. Sadie Lannin, Merrickville, Mrs. Hilda Fawcett, Kenneth and Allan, all of Winchester and was predeceased by a brother, George and sister, Estella.

Rev. A. MacDonald conducted the funeral service from Vice and Craig Funeral Home, Winchester, at 2pm Mon., March 15. Interment followed at Maple Ridge Cemetery.

Pallbearers were Nelson Docksteader, Douglas Johnston, Hubert Docksteader, Len VanderLuan, William McVey and Wilfred Lamoureux.

Funerals for Kenmore couple

They are survived by three daughters, Gertrude (Mrs. Lawrence Gagnon), Ottawa, Jean (Mrs. Vern Tester), Picton and Carol Ann, Kenmore; two sons, Nelson of Kenmore and Robert, Ottawa, and by 10 grandchildren.

Funeral service was held for Mrs. Pritchard at Vice and Craig Funeral Home, Metcalfe at 2pm Sat., March 13, with Rev. L. Woofrey officiating. Interment was at Springhill Cemetery. Rev. Woolfrey also conducted the funeral service for Mrs. Pritchard, at the Vice and Craig Funeral Home, Metcalfe, at 2pm, Wed., March 17. Interment was at Springhill Cemetery.

Pallbearers at both funerals were Peter Zlomislic, Dan Pritchard, Ed Blais, Ken Woods, Morris Ross and Claire Hoare. Residents of Kenmore for most of their lives, Mr. and Mrs. William Henderson Pritchard both passed away at the Winchester District Memorial Hospital within four days of each other.

Mr. Pritchard passed away in his 69th year Wed., March 10 and Mrs. Pritchard (nee Mary Miller Young) passed away Sun., March 4. She was 71.

Mr. Pritchard, retired from the National Capital Commission, was born in Purdy, Ont. Mrs. Pritchard was born in Scotland.

Retired farmer dies March 12

Arthur E. Whitteker, a retired farmer who formerly resided at RR3 Williamsburg, passed away in Bestview Lodge, Cornwall, Fri., March 12 in his 90th year.

He was born in Matilda Township October 14, 1886, the son of the late Roland and Eva (Merkley) Whitteker and lived in the township until moving to Bestview 1½ years ago.

Mr. Witteker is survived by four sons, Lloyd, Paul and Ross, all of Williamsburg, and Garnet, Paris., Ont.; two daughters, Mrs. Ada Hanson, Williamsburg, and Mrs. Alec Casselman, Chesterville; two brothers, Harold, Williamsburg, and Walter, Chesterville, and by 25 grandchildren and 28 great- grandchildren.

He was predeceased by a daughter, Miss Nina Whitteker, a sister, Mrs. Carrie Hanson, two brothers, John and Edgar and by a grandson, Jim Whitteker.

Rev. John Boehmer conducted the funeral service from Fairbairn Funeral Home, Morrisburg, Mon., March 15. Interment will follow in the spring at Old Union Cemetery, Williamsburg.

Pallbearers were grandsons Ronald, Dennis, Donald and Gary Whitteker, Edward Hanson and Earl Casselman.

Letters to the Editor

The Editor:

My parents forwarded to me a copy of your recent article concerning my father, which appeared in your newspaper, (Vol. 81, No. 26 "Service above self, local druggist's creed).

I must say that it is very gratifying to see that a newspaper in Canada still does write something good about someone while they are still living, rather than waiting until they have passed away.

Being a member of the Port Hope Town Council at the present time and being involved with the radiation problems here in Port Hope, I am constantly being barraged by the media. Upon reading their subsequent articles in which the media do not fully understand what they are talking about, I have arrived at the conclusion that these articles are nothing more than scare tactics tending to drive people away from our town. I am sure that you can understand that your newspaper article honoring my father is extremely rewarding to me.

As you are probably aware, my father is a quiet and humble man and does not seek any glory. I am certain that the article which you have written is one of the thrills of his life and it is very gratifying to see my father so honored.

Once again, thank you for writing the article.

Yours respectfully,
W.A. Wyatt, C.A.
31 Walton St.,
Port Hope, Ont.

The Editor:

With reference to an article which appeared in the sports section of The Chesterville Record on March 10, 1976 concerning the upcoming ODMHA Bantam playdown series between Morrisburg and Cornwall Township: Your article, which states that the Colts knew who was going to win, added a great incentive to 14 young hockey players.

As you are probably aware by now, Cornwall Township quite handily won the series two games straight, outscoring their opponents three goals to one in each game.

So how about showing a little credit where credit is due?

A Cornwall Township Subscriber,
Sharon Anderson

Editor's Note: Our hat is off to a good hockey team. Cornwall Township Bantams deserve their series win and we wish them all the best in their further playoff games.

Gordon Senn, WW1 veteran, dies March 22

Gordon Church Senn, 20 Mill St., Chesterville, a retired chemist and World War One veteran, passed away in the Rideau Veterans Home, Ottawa, Tues., March 22 following a lengthy illness. He was in his 80th year.

He was born April 16, 1896, the son of William and Ida Caraline (Church) Senn, both deceased, in Hamilton, Ont., and received his education in that city and in Ottawa. He married the former Velma Rose Merkley at Bell St. United Church, Ottawa, September 4, 1920.

Mr. Senn was an honorary member of the Royal Canadian Legion and was a member of the United Church of Canada.

He leaves to mourn his passing his wife, Velma, Chesterville, two daughters, Marjorie, Chesterville, and Dorothy (Mrs. Eugene Labonn), Jewett City, Connecticut; two sons, Douglas, Three Rivers, P.Q., and Bill, of British Columbia; one sister, Gladys (Mrs. R.A. Briggs), Vancouver, B.C.; six grandchildren and two great-grandchildren.

Funeral serive will be conducted at 2pm, Thurs., March 25 from the Vice and Craig Funeral Home, Chesterville, with Rev. L.M. Ferguson officiating. Interment will follow at Maple Ridge Cemetry.

Pallbearers are Lorne LaSalle, J.R. (Bud) Craik, Earl Johnston, Ronald Lynch, Rae James and Harold Merkley.

District News

ELMA—Mr. and Mrs. Arthur Barkley, Spruce Grove, and Graham Barkley, Ottawa, were dinner guests of Mr. and Mrs. Bernice Barkley Thursday.

Mr. and Mrs. Egerton Barkley, and Mr. and Mrs. Graham McPherson called on Mrs. Donald McMartin, Cornwall, Thursday.

Mr. and Mrs. Wray McPherson spent the weekend with Mr. and Mrs. Bob McPherson and boys at Markham. They were accompanied home by their grandson Kevin, Miss Donna McPherson, Georgetown, and Miss Debra Killen, Kingston, who are spending holidays with relatives here.

Mr. and Mrs. Egerton Barkley visited Mrs. Harold Smith, Ottawa, Saturday.

MONKLAND—Mrs. Rita Haley returned to Smiths Falls with her daughter, Mr. and Mrs. Gordon McNaughton, for a few days.

Mr. and Mrs. Lloyd Grant visited a couple of days at the home of Mr. and Mrs. Francis Penn, Smiths Falls, and Miss Ann Presley spent a couple of days in Ottawa last week.

Misses Joan and Cynthia McDonald, Eamers Corners, were Friday visitors with their grandparents, Mr. and Mrs. Robert Jackson.

Mr. and Mrs. Arthur Philips visited Denis Truax and Mrs. Rhoda Ferguson, patients at Hotel Dieu Hospital, Cornwall, Sunday afternoon.

Mrs. Bert Whitford is a patient in Civic Hospital, Ottawa. Her many friends hope to see her home real soon.

MEAL IDEAS DESIGNED TO SAVE YOU TIME & MONEY

M.L. LOOSE SAUSAGE, lb. 79c
M.L. COTTAGE ROLL, lb. $1.59
BERRY BOX STRAWBERRY JAM, 24 oz. btl. $1.29
TANG ORANGE CRYSTALS 4 env. per pkg. $1.19
SALT, 2 lb. box, 2 for 45c
DUZ DETERGENT SOAP King size box with glass tumbler $2.29
PEPSI COLA, 28 oz. btl. Buy 5 get one FREE plus bottle deposit $1.79

Meats CUT TO ORDER

LAFLAMME'S GROCERY
KING STREET
Phone: 448-2822

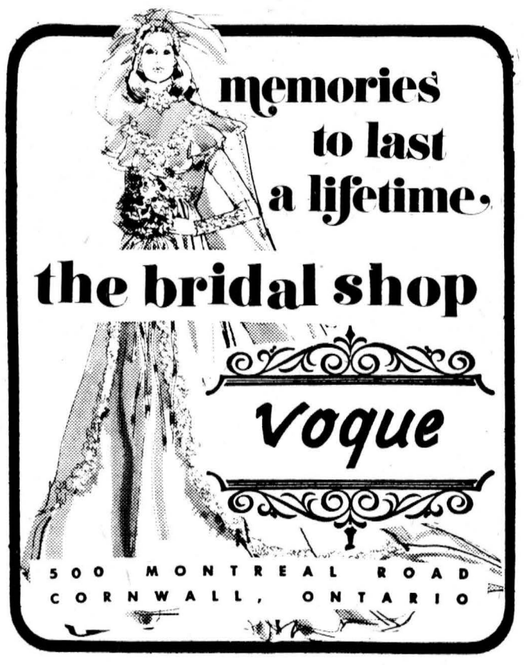

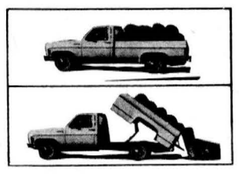

TURN YOUR PICKUP INTO A . . .

DUMP TRUCK!

Now with a JET HOIST electric-hydraulic offloader accessory, you can unload your pickup truck fast . . . and easy!

Just press a button. JET HOIST tilts your pickup box and offloads more than 2 tons in just 15 seconds! Saves time, money and manpower. Pays for itself with the savings. Contractors, farmers, nurserymen, maintenance people — all who haul dirt, sand, feed, construction materials or other loads — say they wouldn't be without JET HOIST.

Installs readily on ½, ¾ and 1-ton pickups with no change in body lines. Let your pickup do the work.

See a demonstration and get your JET HOIST right away

Distributed by:

RALPH McPHERSON
Farm & Truck Supply
R.R. 2, CHESTERVILLE, ONT.
613-448-2530
DEALERS WANTED

M & J COLE PHOTO
R. R. 1, IROQUOIS
• WEDDINGS
• PASSPORTS
• INDUSTRIAL PORTRAITS
Member Wedding Photographers of America
WE ACCEPT MASTER CHARGE
652-4564

REAL ESTATE

WINCHESTER — $5,000 down, will move you into a brand new 3-bedroom bungalow, carpeting throughout, basement panelled, electric heat.

WINCHESTER — large 4-bedroom bungalow, 2 full bathrooms, fireplace, family room, rec room, landscaped lot for $48,000.

MOREWOOD AREA — 148 acre farm, 30 acres bush, 3-bedrom home renovated, older barn, well located, $75,000.

VERNON AREA — 25 acres of bush with nearly new 4-bedroom home finished family room, eat in kitchen, 1½ bathroom, lots of closets, 15x30 above ground pool, 2-car garage. Priced for quick sale, $69,500.

MOREWOOD AREA — 50 [SOLD] e farm, beautiful 4-bedroom 1½ storey home, comp[SOLD]y renovated and carpeted, new furnace, $65,000.

WILLIAMSBURG AREA [SOLD] acre Hobby Farm, good house and barn, $35,000.

W. C. MacDonald & Associates
Real Estate Ltd.
WINCHESTER 774-2106
Ann Van Sleuwen
829-5274

FULTON BROS.
CHESTERVILLE

FRIENDLINESS IS OUR TRADEMARK

CANADA NO. 1, GRADE P.E.I. POTATOES 20 lb. bag $1.89
CALIFORNIA SUNKIST NAVAL ORANGES Size 180's, 2 doz. 89c
PRODUCE OF U.S.A., NO. 1 GRADE FLORIDA SWEET CORN, 5 for 88c
NO. 1 GRADE CELERY, ea. 39c
PILLSBURY FROZEN RYE OR FRENCH BREAD DOUGH, 2 lb. pkg. 59c
MIXO LIQUID BLEACH, 128 fluid oz. 79c
BOUNCE FOR THE DRYER FABRIC SOFTENER, pkg. of 10 ..... 65c
DELSEY 2-PLY BATHROOM TISSUE 4 roll pkg. 89c
ZIP DOG FOOD, 15 oz. tin, 7 for $1.00
TOP VALU CHOICE PEAS, 19 oz. tin 29c
SNYDER CHOICE CUT WAX OR GREEN BEANS, 14 fl. oz., 4 for 88c

put some Spring into your home with PAINT

We have in stock: Tremco Masonry Wall Paint, Tremco Floor Paint, Tremclad Rust Paint, Beauti-Tone Paint, Kem Tone Paint, Kem Glo Paint, Kem Hi-Gloss, Paint Brushes, Paint Rollers, Refills, trays.

We also have: Sponge Mops, Refills, Brooms, Plastic Pails, Galv. Pails, Masking Tape, Poly Filla and Sunworthy Wall Paper.

MEATS

BUDGET BEEF

LOIN PORK CHOPS, MIXED RIB AND FILLET CHOPS, lb. $1.68
BONELESS BLADE ROAST, lb. 88c
PREVIOUSLY FROZEN PORK SIDE RIBS, lb. $1.28
MARY MILES FROZEN GROUND BEEF, 1 lb. pkg. 58c
TENDERLOIN END, LOIN PORK ROAST, 3 to 3½ lbs., lb. $1.48
CROSS RIB ROAST, lb. 88c
MARY MILES DINNER HAMS, 2 to 3 lbs., lb. $1.98
CANADIAN QUEEN PURE PORK SAUSAGE, lb. 97c
MARY MILES SKINLESS WEINERS, lb. 78c
MARY MILES SLICED BACON, lb. $1.49

For Great Sound Go . . . "MORSE-ELECTROPHONIC"
THE WORLDS LARGEST QUALITY STEREO MANUFACTURER

LOOKING FOR A PAIR OF STEREO EXTENSION SPEAKERS?

Now is the time to buy them at great savings. Buying direct from factory, we can pass on these savings to you.

Also on Stereo Consoles, with 8-track Tape Players and Recorders at similar savings.

FULTON BROS.
LIMITED
HOME HARDWARE, ELECTRICAL APPLIANCES
Grocery & Home Hardware 448-2345
Electrical Department 448-2195

EARL'S MEATS

LOIN LAMB CHOPS, lb. $1.09
LAMB SHOULDER CHOPS, lb. 79c
LEG OF LAMB, lb. $1.19
BABY BEEF LIVER, lb. 49c
BEEF HEARTS OR TONGUES, lb. 49c

SIDES OF BEEF, CUT, WRAPPED AND FROZEN, lb. 79c

PHONE: 448-2324 Chesterville, Ont.

SHUR-GAIN
15 MILL
CHESTERVILLE
448-2161

Quality Seed for Greater Profit Growth

FARMERS

Why not prepare now for the busy season — just ahead, by ordering your seed grain, corn, potatoes and small seeds NOW! And be assured of your needs at prices that . . . CANNOT BE BEATEN!

CLEMENT
FEED & FARM SUPPLIES LTD.

SNOWMOBILE SALE



1973 Sno Jet, 440 $795.	1973 Polaris, 340 $595.
1974 Moto Ski, 540 $745.	1975 Polaris, 340 $795.

SPECIAL
1976 Pantera 5000, 55 h.p.
$1,695.
Used Sleds in stock

ACRES
WINCHESTER 774-2834

CROWDER
MONUMENTS
WILLIAMSBURG
CEMETERY
(DWIGHT CROWDER, PROP.)
LITTERING
... where one of the best can be bought for less!
535-2683
March 1976

ESTD B 1905
BROWNLEE
Funeral Home
Finch, Ontario
AMBULANCE
SERVICE
984-2234
46tf

BE SURE TO VISIT
DEE-J
RESTAURANT
In Finch

FOR FOOD AT ITS BEST
OPEN
SUNDAY — 11 a.m.-9 p.m.
MON. — THURS.
7:30 a.m. — 9:00 p.m.
FRIDAY — 7:30 a.m.-11 p.m.
SATURDAY — 11 a.m.-11 p.m.

WANTED
RAW
FUR SKINS
We will buy all kinds of RAW FUR SKINS
at
TOP PRICES
LAVIMODIERE
FURS LTD.
117 Montreal Road
CORNWALL, ONT.
932-4030

Vice & Craig Ltd.
FUNERAL HOMES
METCALFE, WINCHESTER AND CHESTERVILLE
774-2120
one convenient phone number serves all three locations

WANTED
USED RIFLES & SHOTGUNS
WE BUY
SELL • TRADE
L & M
GUNS
1 mile South
of St. Andrew's
on Highway 138
932-5583 26tf

GORDON McINTOSH
Sales Service
PHONE 987-2923
CRYSLER ONTARIO

Classified advertising

Dial — 448-2321 or 448-2322 for Want Ad Service

FOR SALE

FOR SALE — Northrup King Seeds. Order your Hybrid Corn and Forages now. Your local dealers, Don MacLean, R.R. 3, Ingleside, 984-2285; Harry Dusomos, R.R. 2, Finch, 346-5625; Dave McIntosh, R.R. 1, Williamsburg, 774-5952. 10tf

SALES & SERVICE — Water Pumps; Water Conditioners; Chlorinators and Filters for sediment, odour and taste. Plumbing Supplies. — R. Keith MacMillan, Finch, Ont., 984-2844. 27tf

FOR SALE — 1975 Dodge ½-ton Pick-up. — 537-2651. 24tf

FOR SALE — Government inspected sides of beef, and sides of pork available. Cut and wrapped for freezer. — Earl's Meats, 448-2324, Chesterville. 46tf

FOR SALE — 14' x 68' Mobile Home, new, fully furnished; 12' x 68' Mobile Home, new, fully furnished. May be seen at Springholm Park, by appointment. Can be set up in Park or delivered to your lot. 57' x 10' Mobile Home (Champion), used, fully furnished, ideal for cottage or home. — Irwin Holmes, 774-2434, if no answer try 774-5407. 44tf

FOR SALE — Baled Hay and Straw delivered — Jean-Paul Larocque, Alfred, Ontario. 613-679-2734. 46tf

GENERAL WELDING, IRON WORK AND RAILINGS — Contact Casey Tym, 3½ miles North of Chesterville, on paved road. — 448-3188. 46tf

FOR SALE — Homelite Chain Saws, New and used; good stock of parts; chain on hand. Mechanic on duty. — R. H. Beckstead, I.H. Parts, Sales and Service, Williamsburg, 535-2103. 46tf

FOR SALE — Mobile Trailer, approx. 10' x 40', 1 bedroom, partly furnished. — 448-2955 or 822-0287. 19tf

SALES & SERVICE — Vacuum Cleaners, Polishers and Shampooers. Will demonstrate in your home. — Ralph Coulthart, Morrisburg, Ontario, 543-3156. 18tf

FOR SALE — Buy your beef direct from the farmer, Government inspected, dressed, 70c per pound. — Phone 448-2332. 20tf

PRIVATE SALE — Two-storey three bedroom Frame House with garage on large lot on Joseph Street, Chesterville, Ont. — 448-2128 after 5 p.m. 25tf

FOR SALE — Leading manufacturer and distributor has above ground aluminum pools left over from 1975 season, ½ price, guaranteed installations and terms. Call Credit Manager, collect, Missisauga, 416-625-8819, days or evenings. 22-Sept.76

FOR SALE — DeLaval Pipeline Milkers; new and used Bulk Tanks, Vacuum Pumps, Pail Milkers and other Dairy Equipment. — Murphy Sales and Service, Garry Murphy, Brinston, 652-2337, evenings 652-4064. 25tf

FOR SALE — Hay and Straw $1.50 per bale, ½-mile north of Long Sault. — 933-4637. 26tf

FOR SALE — Dry shelled corn, $5.50 cwt.; barley and wheat, $6.00 cwt.; ground corn, barley and wheat mixed, $6.00 cwt. Bring your own bags. George Crites, Maxville - 527-5393. 29tf

FOR SALE — Baled straw - 984-2483. 29-1

FOR SALE — Terry and Cotton Wipers suitable for cleaning, painting, garage work, etc. — Dundas Conservers Co-op Inc., 543-2378. 21tf

FOR SALE — We have complete line Kirsch curtain and drapery rods and accessories — D&K Fabrics, Morrisburg Mall. 29-3

FOR SALE — We continue to expand our stock of arts and crafts supplies. Low prices — D&K Fabrics, Morrisburg Mall. 29-3

SALE: 10 percent off all curtain and drapery materials D&K Fabrics, Morrisburg Mall. 29-3

For Sale
Apples
Smyth's Orchard
Bring your own Containers
652-4089
Dundela
Opened 'til dark
47tf

FOR SALE

SALE: Holly Hobbie plain and quilted, choice of 12 patterns — D&K Fabrics, Morrisburg Mall. 29-3

FOR SALE — Baled hay and straw delivered — Andre Pare, 613-679-4293. 27tf

FOR SALE — Climax timothy seed 42c per lb.; grass seed for lawns and parks 55c per lb. — Andre Villeneuve, Maxville, 527-5737. 30-4

FOR SALE — SPRING AND SUMMER FASHION FABRICS NOW ARRIVING. Compare before you buy — D&K Fabrics, Morrisburg Mall. 29-3

FOR SALE — Combination T.V., B. & W., with AM & FM Stereo. Approx. $150.00 — 987-5316 (after 5 p.m.) 29-2

FOR SALE—Moffat 30" gas range, in good condition - 448-2763. 29-2

FOR SALE—Baled hay; ground cob corn at $5.00 per cwt; Massey-Harris 24 plate tractor disc. 346-5702 (Avonmore). 28,29

FOR SALE — Plain and printed flannelette 95c yard while supply lasts — D&K Fabrics, Morrisburg Mall. 29-3

FOR SALE — Dry Shelled Corn, $5.50 cwt.; Barley and Wheat, $6.00 cwt.; Ground Corn, Barley and Wheat Mixed, $6.00 cwt. Bring your own bags. George Crites, Maxville, 527-5393. 26tf

FOR SALE — Grey enamelled dinette set with china cupboard, $40.00; player piano and 6 rolls, $300.00; small grey chrome kitchen set, $20.00; youth desk and chair $15.00; restored school desk, $10.00; rug, $10.00; pocket novels, bottles, jars and small appliances. Phone 448-3329. 29-1

FOR SALE — Tent and travel trailers, Jayco, Bonair, Puritan, Champlain, truck campers and caps - Ingleside Trailer Sales, Hwy. 2 West, Ingleside - Tel. 537-2101. 30-2

FOR SALE — 200 acre Farm, new house, new barn, bulk tank, pipeline milker, purebread cattle full line of machinery. Price to be discussed. Oscar Benoit — 987-5402 31-4

FOR SALE—Complete farm wagon; 2 wagons with dual wheels; trailer with 12-foot platform; trailer with dump; '64 Int. truc, with rebuilt engine - Lachapelle Wreckers - 984-2573. 30-3

FOR SALE—Choice quality, dry shelled corn, delivered within a 25 mile radius of Maxville $110.00 per ton, 8-ton loads. Why pay more? Phone 527-5393. 28tf

FOR SALE — '73 Ski-Whiz snowmobile 400T; 1974 Kawasaki 100 trail bike, both like new - 543-2451. 30-2

FOR SALE — Frame building, steel roof and siding, 16x24 ft. in Avonmore, phone 1-932-2759. 30-2

FOR SALE — Swimming Pool: Less than 1 yr. old. Fanta-Sea above ground Redwood - 16x24, cost $4500.00. Must sell immediately - will sacrifice - savings of $2000.00. Call 416-625-8817, days or evenings collect. 29tf

FOR SALE — Swimming Pool: Moving - will sell you 16x32 above ground Modular Redwood Pool at sacrifice price of $3000.00. Savings of $2100.00. 1975 model, call 416-625-2719, days or evenings, collect. 29tf

FOR SALE — Private sale, Finch - 2-storey frame house, lot 50' x 150', good roof, large veranda, stone foundation, forced air oil furance - first floor - living-room dining-room, kitchen, hall - second floor - 2 large bedrooms, 4-piece bath. Good garden soil. Asking price $19,000. Mrs. J. Bicks 1-984-2355. 32

FOR SALE — 1972 Ford Ranchero; 302-engine; three-speed automatic transmission; possy-traction; power brakes and steering; four new tires. 984-2036. 30-2

FOR SALE — Baled hay - 7000 bales - Doug Young 448-2798. 32-4

FOR SALE — 1974 Ford F-100 ½ ton, 302, P.S.P.B., radio, and step bumper, immaculate condition - 448-2654 (after 6 p.m.). 29-1

FOR SALE — 60' x 12' mobile home, 2-bedroom with 9' x 10' addition and large sun deck - 448-2485. 32-4

FOR SALE — Hens 8 mos. old - 40c each - 984-2089. 29tf

FOR SALE — Four grade Holstein bulls, 1 year old - Kenneth Hillis 448-2424. 29

FOR SALE—Swimming Pool: Deluxe, Redwood, above ground pool. 16x24. 1 yr. old, repossessed by bank, sacrifice ½ price. Call Mr. Harvey, collect, days or evenings, 416-625-8819. 28

FOR SALE — For truck chassis F 500, good body, new tires; side flail manure spreader - Orin Zummach, RR2, Lunenburg, Ont. 984-2333. 28, 29

WANTED

WANTED — Old dishes, rocking chairs, assorted chairs, pressers, used furniture — 984-2418. 30-3

WANTED TO BUY — Used Furniture, Pocket book novels. — Martelle Used Furniture, 25 Pitt St., Cornwall, 932-3151. 24tf

RUG CLEANING — Special Deep Steam Extraction. — James A. Beattie, P.O. Box 621, Winchester, Ont. — 774-3135. 32tf

BULK MILK TANKS — Sales and Service — R. Keith MacMillan Finch, Ont., 984-2844. 27tf

WANTED TO BUY — Antique Books, Dolls, Tools, Oil Lamps, Cupboards, Dishes, Corner Cupboards, Brass Beds, etc. — Cecil MacNabb, Morewood, 448-2047. 31tf

ARTICLES WANTED — Top prices paid for scrap metal, brass, copper, lead, batteries, radiators, paper. — L. R. Bell and Son, 840 Amelia St., Cornwall, Ont. 933-1119. 43tf

WORK WANTED — Chimneys, masonry and carpentry work, major and minor repairs. Call now before the busy season. — 448-2217. 29-6

WANTED — Heifers bred 4 to 7 months for export 984-2237. 26tf

HELP WANTED — Part-time caretaker is required for the Park Pavilion and Community Hall in the Village of Chesterville. Send applications to the undersigned.
—G.L. Graham, Clerk Village of Chesterville 29-1

FOR SALE

FOR SALE—3 Surge milker units in good condition - Keyes Smith 448-2550. 29-2

FOR SALE — Baled straw; 200 acre farm, new barn with purebred herd of cattle and machinery - Rolland Daoust, Moose Creek, 538-2552. 29-1

FOR SALE — Well-aged steer beef, sides 79c lb., hinds 99c lb., fronts 65c lb. — Country Meat Market, Dunbar — 448-2123. 28tf

FOR SALE — Zero bulk milk cooler, 500 gallons; Zero dumping; Chore-Boy vacuum pump for pipeline; 5 Surge milk units; good seed oats - 987-5404. 29-1

FOR SALE — 1969 Pontiac Parisienne 4-dr. HT, new tires and brakes - 448-2509. 29

FOR SALE — Good second car - 1969 Volkswagen bug, good running order, rear window defogger, gas heater, 30 miles to the gallon, no safety check - $650.00 - 448-2222 (after 6 p.m.) 30-2

FOR SALE — Good hay, Dunbar, 2M bales - $1.50 per bale 448-2222 (after 6 p.m.) 30-2

FOR SALE — As is, 1975, 90 cc. Street Kawasaki, 3000 miles, good condition, $225.00 - 448-2587. 29-1

AUCTION SALE

Livestock, Farm Machinery
Misc. Articles
Lot 6, Conc. 4, Twp. of Russell
2 miles east of Russell
(towards Embrun)
then 2 miles south
Watch for Auction Signs

SAT., APRIL 3
12:00 noon

CATTLE: 53 Head of Livestock consisting of 20 Mature Cows, 16 of these are registered cows, 5 of which are due around sale time and the balance for year round lactation; 4 Grade Holstein Cows; 5 Registered Holstein Heifers, 1½ yrs. old; 6 Registered Holstein Heifers, Yearlings; 2 Registered Calves; 9 Hereford Calves and Heifers; 10 Feeder Steers; Grade Calf; Sow, bred.

MACHINERY: International 624 Diesel Tractor, with full hyd. front end Loader, good condition; Oliver 550 Tractor, gas; Massey Harris Seed Drill on rubber; International Set of Discs, No. 14; Spring Tooth Cultivator; International 4-furrow plow, 3 pt. hitch, 414's; International 2-furrow plow, 3 pt. hitch; New Holland Mower, 7 ft. cut, 3 pt. hitch; New Holland Hay Conditioner; New Holland Side Rake; New Holland Hay Baler, No. 67; Stooker; Bale Forks for front end loader; New Holland 40 ft. Hay Elevator; John Deere Hay Wagon with rack, 5 ton; New Holland Manure Spreader, 130 bus., like new; Wetmore Portable Grinder; Snow Blower; Forks, Shovels & Chains.
FEED: Approx. 1000 Bales of Hay.
DAIRY EQUIPMENT: Dairi Kool Bulk Tank, 40 can capacity; 2 De Laval Milker Pumps, model 74, 4 unit capacity; Stainless Steel Sinks; Pails & Strainers; Many other Articles.

TERMS: CASH

Prop.—John Carscadden
Auctioneers: Carson Hill, 821-2946, Stewart James 821-2784.

NOTICES

NOTICES — This is to advise that, as of March 10, 1976, I Brian Ouderkirk will not be responsible for any debts incurred by my wife, Barbara Ouderkirk. 27,28,29

NOTICES — Sales and Service; Vacuum cleaners and shampooers, also bags and shampoo. Free demonstration in your home — Mrs. Marcel Lafrance, Crysler 448-2658. 30-4

REWARD — $750. Reward for information leading to the arrest and conviction of the person or persons responsible for slashing four tires on a 1974 Oldsmobile Car at the Roxborough Community Centre in Moose Creek on the evening of Friday, the 13th, 1976, between the hours of 8 and 11 p.m. Contact the O.P.P. in Long Sault or the owner Geo. Crites, Maxville in strict confidence. Why work for less? 26tf

NOTICE — Ron Auto Wrecking, now open, 8 to 5, Saturdays to noon. Licenced Mechanic. We will install what we sell. Cars wanted. R.R. 1, Chesterville on the Grantley Road. — 448-2090. 25tf

ALCOHOLICS ANONYMOUS — Do you have a desire to do something about your drinking? There are no dues or fees for AA membership, the only requirement is a desire to stop drinking. For information concerning AA or Alanon (Families of Alcoholics) call 448-2986 or 984-2708 or write Box 559, Winchester. 39tf

NOTICE — "Need Drain Tile". Available now in Winchester, west end, opposite the Arena. Contact Winchester Drain Tile Ltd., 774-3131. After hours call Dave Sloane, 774-3407. 10tf

NOTICES — Singer-Sales, service or rentals for home service: Call Fabrics Unlimited, 774-2207. Shop service or demonstration at the Fabric Shop, 125 Main St., Kemptville, Saturday, between 11 and 4. Minor tune-ups. While you wait. — 258-3139. 4tf

STEAM CLEANING — Carpet and Upholestry Cleaning. Free estimates. Phil McMillan Prop., — 984-2777, anytime. 12-tf

BABYSITTING — Will babysit in my own home weekdays — 984-2451. 19-4

NOTICE — Dressmaking and alterations, reasonably priced — 984-2468 or 448-2422. 31-4

BABYSITTING—Will babysit at my home weekly - 448-2740. 29-2

NOTICE — New arrival of spring fabrics at the Fabric Yarn & Gift Shop, ½ mile south of Newington. All quilting needs, phentex 3-ply, Sky and Elite (all shades), crochet cotton, Sayelle yarn, many homemade gifts. Open Tuesday through Saturday 1-4 p.m. Closed Mondays.
— Lois Helmer 29-2

LOST — Bown female hound with white on chest and feet and a short bobtail, in the vicinity of Osnabruck Centre. Reward. Harold Munro - 448-2786. 29-1

FOR RENT

TO RENT
SULLIVAN BROS.
GENERAL CONTRACTORS
— AIR COMPRESSOR —
— BUILDING MOVING —
— DOZERS —
— BACKHOE —
— LOADERS —
— BUILDING HEATERS —
Phone Chesterville
448-2332
38tf

FOR RENT — Lot suitable for mobile home. Septic system, hydro and water on site. — 448-2332. 14tf

NOTICES

United Counties of
Stormont, Dundas & Glengarry
TENDER FOR
MATERIALS AND SERVICES
1976

Sealed tenders, plainly marked as to contents, will be received by the undersigned until 12:00 o'clock noon, on

THURSDAY, APRIL 8, 1976

for the season's supply of the following materials and services for the County Road System:

TENDERS:
(1) Calcium Chloride
(2) Weed Brushkiller
(3) Tires and Tubes
(4) Metal Culverts
(5) Wire Farm Fence, Gates, Steel Fence Posts, Brace Wire and Staples
(6) Pavement Marking
(7) Lubricating Oils and Greases
(8) Gasoline and Diesel Oil
(9) Signs and Sign Posts
(10) Sign Faces
(11) Grader and Snowplow Blades.

FIRM PRICE QUOTATIONS:
(1) Stone Chips
(2) Crushed Stone and Gravel
(3) Asphalt Patching Material
(4) Ready-Mix Concrete
(5) Rental of Roadbuilding Equipment

Information to bidders, specifications and tender forms may be obtained at the office of the undersigned. Lowest, or any tender, not necessarily accepted.

D.J. McDonald, P.Eng.
Counties' Engineer
P.O. Box 205
Cornwall, Ontario

FOR SALE

FRESH SHOP HOGS — Sides. 89c lb.—Country Meat Market, Dunbar. — 448-2123 28tf

FOR SALE — Be ready for barbecue days - Barbecue steak 10 lb. tray pack - 99c lb. 29-1

FOR SALE — K-tel records and tapes as seen on T.V. at Janmart, Chesterville. 29-1

FOR SALE — Loose bedding; baled hay; oats; milk cans - 984-2592. 30-2

FOR SALE — Heavy horse colt coming two years old - 984-2937. 29-1

ATTENTION FARMERS
We pick up your dead, sick and disabled cows and horses
7 DAYS A WEEK
Prompt Service
Call collect to HERB LOUCKS
Winchester 774-5256 or
Machabee Animal Foods Ltd.
St. Albert
(613) 987-2818

FOR SALE



FOUR HOLSTEIN COWS — Grades on N.I.P. program bred to A.I. bulls on June 9 - 14 - 17 and Aug. 24, 1975. Milk records from 13,000 to 18,000 lbs. milk. Butterfat test to 4.16. These cows are big cows weighing from 1,400 lbs. to 1,600.

We still have purebred and grade bulls
One purebred bull sired by Rosafe Citation R.

HITSMAN BROS.
Winchester 774-2044

COMING EVENTS

NATIONAL FARMERS UNION The National Farmers' Union, District 1, Region 3 will hold its annual convention and election of officers on Friday, March 26 from 10 a.m. - 4 p.m. in the Berwick Hall. 28, 29-2

MILK PRODUCERS ANNUAL SMORGASBORD — Dundas Milk Producers Annual Smorgasbord Dinner and Dance Sat. April 10 at N.D.D.H.S. Sylvester MacDonald's Orchestra, Cornwall Dinner 7-9 p.m. Dancing 8-12:30. Adm. $4.00 per person. Door Prizes. Everyone welcome. Tickets available from Dundas Co. milk committee members. 29-2

ICE REVUE '76 — The Chesterville and District Skating Club presents Ice Revue '76 featuring Janet Morrisey from the Nepean Figure Skating Club and Barbara Underhill and Jim Sorochan of Oshawa plus 100 local skaters. This two hour show will be held on March 27th at the Chesterville Arena beginning at 8pm with doors opening at 7pm. One performance only. Don't miss it. Adults $1.00, Children (12 and under) 50c. 27,28,29-3

BINGOS — Royal Canadian Legion, Branch 538, Williamsburg, Ont. Will hold Cash Bingos every Wednesday night starting October 8, at 8:00 p.m. at Boucks Hill. 2tf

BINGO — Will be held in Chesterville Legion Hall every Wednesday starting September 24, at 8 p.m. sharp. 3 specials. Share-The-Wealth, Winner-Take-All, $300.00 progressive Jackpot. $1.00 at door. 2tf

CHESTERVILLE LEGION — Will hold Social Evening on April 3, 1976. Town and Country. 30-2

EUCHRE — March 29 at Fraternity Hall, Ingleside at 8 p.m., sponsored by Aberdeen Lodge 302-I.O.O.F. Prizes and Lunch. Everyone welcome. 29-1

BRANCH MEETING — The Canadian Cancer Society, Finch Township Branch will hold a Branch Meeting on Monday, March 29 at 8 p.m. in the Crysler Community Centre. Everyone welcome. 29-1

GIANT BINGO — sponsored by St. Bernard's Parish Finch will be held on Sunday, April 11, 1976 at 8 p.m. in Nativity Hall, Cornwall, Ont. Prizes - 20 regular games at $50.00, 5 special games at $100.00, 1 super special for $500.00 - fill centre line in 8 numbers, or fill the card for $250.00., $100.00 in door prizes, extra cards 3 for $1.00 or 12 for $3.00. Free bus service. Contact 984-2863 or 984-2067 before April 9, 1976. Lic. 192888. Admission $1.00 per person. 29-1

25TH WEDDING ANNIVERSARY — Of Mr. and Mrs. John Spruit. All of their relatives, friends and neighbours are invited to join them in celebrating their 25th wedding anniversary in the community hall, Winchester on Friday, March 26, 1976 at 8:30 p.m. Music, lunch served. Best wishes only. 29-1

MEETING — The Chesterville W.I. will meet in the Institute Room on Monday, March 29 at 8 p.m. Mrs. Dick Testerink, the guest speaker, will give a talk on Newfoundland. Everyone welcome. 29-1

DANCE — Will be held on Saturday, April 3 in the Chesterville Community Hall sponsored by Williamsburg A.F. & A.M. Music by Glenn Cochrane. Everyone welcome. Tickets available at door. Adm. $2.50 per person. 30-2

FRIENDLY CIRCLE — At the next regular meeting of the Friendly Circle on Tuesday, March 30 at 2 p.m. the guest speaker will be Mr. M.A. Willis from the Ontario Ministry of Housing. All seniors interested in Senior Citizens Housing are urged attend. 29-1

EUCHRE —Will be held on Friday evening April 2 in the Finch Community Hall. Good prizes and lunch. 30-1

DUTCH-GERMAN NIGHT — Bonnie Glen, Hwy. 43, Alexandria - 525-2646 or 525-3078 Sat. Apr. 3 - Dutch-German Night "Okerkrayner Bavarian Band" from German House. Music 9 p.m. - 2 a.m. Buffet - German, Dutch and Canadian Food Adm. $3.50 each. Friday, April 9 - Family Brown. Tickets on sale. Call to reserve tickets and pick up at door. 30-2

Professional Directory

FRED S. COONS
Fire, Auto, Casualty and Life Insurance
Chesterville 448-2398
Nov. 1976

JAMES R. MORAN
Life Assurance, Disability Income
Registered Retirement Plans
Family Plans
GREAT WEST LIFE CO.
College St. Chesterville, Ont.
PHONE: 448-2834
Sept. 1976

CLEMENT INSURANCE AGENCY
Since 1893
GENERAL INSURANCE
Our knowledge and experience in Insurance enables us to give you first class, prompt, efficient service.
JOHN CLEMENT
Chesterville Ph. 448-2598
Dec. 1976

LICENSED AUCTIONEER
I solicit your attention:
I can give you a Complete Business-Like Sale Management Service. Costs no more.
R. HAROLD BROWN
Cornwall, R.R.2
Phone 932-7925 Area Code 613
March 1976

JACK H. BUSH
GENERAL INSURANCE AGENT
Automobile
Fire—Casualty
Farm Mutuals
Avonmore and Finch, Ont.
June 1976

HAROLD D. POAPST
Insurance and Real Estate Broker
Representative
GRENVILLE INSURANCE CO.
Automobile, Fire, Casualty, etc.
Phone Us Collect
PH. 774-2602 WINCHESTER
Aug. 1975

BICCUM AND McINTOSH LTD.
FOR COMPLETE INSURANCE SERVICE
Fire—Casualty—Life
Phone Collect
Chesterville
Phone 448-2854
Oct. 1975

FOR YOUR LIFE INSURANCE NEEDS
including
MORTGAGE AND FAMILY PLANS
ALSO:
REGISTERED RETIREMENT SAVING PLANS
Call: Richard W. McDermid
346-2212 932-7495
Representing
Industrial Life Insurance Co.
Jan. 1977

LICENSED AUCTIONEER
Will handle all kinds of Farm or Household Auctions. Guaranteed results. Reasonable rates. Write or phone for dates at my expense.
DWIGHT TUPPER
CHESTERVILLE, R.R.1
Dec. 1975

DOUGLAS W. MILLS
CHARTERED ACCOUNTANT
219 AUGUSTUS ST.
CORNWALL, ONTARIO
932-8595

NOTICE

FREE—Home for three-month old pups from a house dog - 774-3317. 29-1

COMING EVENTS

FIRE BENEFIT DANCE — Will be held on Saturday, March 27 at the Villa Nova Hotel, Ingleside, for Bryon and Jean Rutley (nee Parenteau). Music by "Evermore", sponsored by Inglebruck Snowmobile Club. Tickets $3.00 per couple. Everyone welcome. 29-1

Our mistake

We inadvertently left out the contribution of $300 by the Inglebrook Snowmobile Club to the Osnabruck Community Centre Fund in The Record's account of the township's Winter Carnival.

Our apologies for any inconvenience or embarrassment we may have caused the club.

CLASSIFIED ADVERTISING RATES

FOR SALE, FOR RENT, HELP WANTED, EMPLOYMENT WANTED, COMING EVENTS, NOTICES, LOST, FOUND, PERSONALS, ETC., MARRIAGES, ENGAGEMENTS, BIRTHS, IN MEMORIAMS and CARDS OF THANKS will be charged at a rate of five cents a word, minimum $1.25 for 20 words. Subsequent insertions charged at same rate.

The Advertiser agrees that the publisher shall not be liable for damages arising out of errors in advertisements beyond the amount paid for the space actually occupied by the portion of the advertisement in which the error occurred whether such error is due to the negligence of the publisher's servants or otherwise, and there shall be no liability for non-insertion of any advertisement beyond the amount paid for such advertisement.

CARDS OF THANKS

CARD OF THANKS

I would like to take this opportunity to thank Dr. Domanko for doing such a good job and for picking such a good surgeon as Dr. Chande. Special thanks to the doctors, and nurses and staff of the Winchester District Memorial Hospital for making my stay at the hospital so comfortable, and all the friends and neighbours who sent me cards anf gifts. A special thanks to all my good friends and neighbours that helped my wife and transported her to and from the hospital.

Orman and Jean Hess
29-1

CARD OF THANKS

We wish to extend our sincere thanks to friends and especially to Rev. Fr. J.L. Lamarche and Art and Vi Ringrow for their thoughtful acts of kindness in our recent bereavement of a dear mother and grandmother, Mrs. Sadie Roberge of Vanier.

Donald, Priscilla, Ellen and Kevin
29-1

CARD OF THANKS

We wish to express our sincere thanks and appreciation for the many acts of kindness, for flowers and donations to charitable organizations, in the loss of a dear father and grandfather, Arthur E. Whitteker. Many thanks to Bestview Lodge, Cornwall, Ont., Rev. John Boehmer and Fairbairn Funeral Home.

The Whitteker Family
29-1

CARD OF THANKS

We wish to express our sincere thanks to relatives, friends and neighbours for floral tributes, donations to the Cancer Society, Mass cards and for the many sympathy cards received on the passing of a dear husband, father and grandfather, Hubert Scheepers. Special thanks to Dr. D.W. Justus, Vice and Craig Funeral Home, J.L. Lamarche and the pallbearers. Thanks also to those who brought food to our home and to those who helped in any way. Your kindness was deeply appreciated and will be long remembered.

The Scheepers Family
29-1

CARD OF THANKS

We wish to express our sincere thanks and appreciation for the many acts of kindness, floral tributes, expressions of sympathy and donations to the various charitable funds shown to us during our recent loss in the death of a dear mother and grandmother, Mrs. Noella Patenaude-St. Pierre and also our step-father, Albert Patenaude.

The St. Pierre Family
29

CARD OF THANKS

The family of the late Mrs. Lucille Watson wish to express their sincere thanks and appreciation to the many friends, neighbours and relatives for their acts of kindness, messages of sympathy, beautiful floral tributes and the in memoriam contributions extended to them during the recent sad bereavement and loss of a beloved mother and grandmother. Especially do they wish to thank Dr. H.E.D. Bateman and Dr. Randlett and the nursing staff of the Second Floor North, Cornwall General Hospital. Special thanks to Rev. Clifford Allen and the Brownlee Funeral Home.
29-1

John A. Allison
REAL ESTATE
MORRISBURG



FOR SERVICE AND SATISFACTION

Call:
Leon Marcellus
CHESTERVILLE
448-2444

John Bush dies March 18 after short illness

Rev. Fred Rennie of St. John's Church, Cornwall, conducted the funeral service of John Henry Bush, a former resident of Finch, who died at Glen-Stor-Dun Lodge nursing home Thurs., March 18 following a short illness. He was 79 years of age and had been a resident of Glen-Stor-Dun for 2½ years prior to his death.

Mr. Bush, an assessor for both Finch Township and Village for many years, was a member of St. Luke's Presbyterian Church, Finch, and was on the congregation's board of managers. He had also served as a director of the Finch Cemetery Board.

He was born in Newington September 25, 1896, the son of the late Mr. and Mrs. Albert Bush, received his education in that community and in New York State, and married the former Christina Anderson of Winchester, who survives him.

He is also survived by a sister, Mrs. Harold (Maye) MacDonald of Montreal.

The funeral was conducted from the Brownlee Funeral Home, Finch, at 2:30pm Sun., March 21 and the body was placed in the vault at Finch Cemetery to wait burial there later this spring.

Pallbearers were cousins Lorne Taylor and Jim Merkley and former neighbors Carl Waldroff, Ray Runions, Hugh MacDougal and George MacLean.

DEATH NOTICE

RUTLEY — Mrs. Fairy Ethel at the Glengarry Memorial Hospital, Alexandria on Tuesday, March 23, 1976, wife of the late John A. Rutley of Newington, mother of George and Jack, Newington, Mrs. Arnold Watson (Janet), Chateauguay, P.Q., Mrs. Bob Fyckes (Mary) of Long Sault, Mrs. Wallace Hope (Helen), Alexandria and Howard of Crossfields, Alta. Body resting at Brownlee Funeral Home, Finch from 2 p.m. Wednesday. Funeral at Funeral Home Friday 2:00 p.m. 29-1

GORDON ROSS
Auctioneer
28 Maple St.
INGLESIDE, ONT.
537-2289

SAUVÉ
REAL ESTATE LIMITED
REALTORS
39 Main St. N.
ALEXANDRIA
613-525-2940

Newington Village — on Elm Street, Triplex plus large workshop. A revenue property on large lot 150'x285'. Only $13,500 down, balance of $30,000 over 15 years at 10 percent, MLS.

Newington — complete dairy farm, 200 acres tillable, good buildings, complete line of equipment, good Holstein cattle, 30 milking. Price negotiable, MLS.

Newington — 168 acre farm, good buildings, some machinery. Asking $76,000. MLS.

MANY OTHER FARMS AND VILLAGE PROPERTIES IN EASTERN ONTARIO

W. MORRIS
FINCH
984-2227

COMMUNITY HYMN SING
Osnabruck Baptist Church
Sunday, March 28
8:00 p.m.
Guest Soloist: Mrs. Joan McEwan
Guest Speaker: Rev. George Cawfield
(Formerly of Winchester)
SOCIAL HOUR
FREEWILL OFFERING
EVERYONE WELCOME
Accompanist: Kathleen Gillespie
Minister: Rev. Charles E. Burtch

FOR SALE

FOR SALE — Clover seed - Percy Prieur 346-5686. 29-1

AUCTION SALE

At VanAllen Auctions & Appraisal Service
Just west of Iroquois
on Highway No. 2
Monday, March 29, 1976
6:30 p.m.

Antiques, modern furniture and electrical appliances T.V.s, colour & B.&W.; box stove; 19" school bell with stands, good condition; bevelled glass dressers; stands and chest of drawers; 2 sets of six chairs each and others including rockers; tables, mirrors, dishes, curios and many other articles too numerous to mention.

A good selection of many nice pieces.

View time from 4 o'clock to the day of sale.

TERMS - CASH
Ralph VanAllen,
Auctioneer, 652-4533

29-1

Announcements

BIRTH

RICHER — Mr. and Mrs. Roger Richer of Morewood wish to announce the birth of a daughter, Robin 7 lbs. 6 oz. on March 16, 1976 in the Grace Hospital, Ottawa. Mrs. Richer is the former Ellis Ross of Saskatchewan. 29-1

WEDDING ANNOUNCEMENT

Mr. and Mrs. Carl Merkley are pleased to announce the marriage of their daughter, Patricia Lynn to James Ford Dwaine Irven, son of Mr. and Mrs. Howard Irven, Crysler. The marriage will take place on May 29th, 1976 at Trinity United Church, Chesterville. 29-1

Ingleside WMS meets to discuss Synodical

INGLESIDE—Mrs. D.H. Gilmour was hostess for the March meeting of St. Matthew's W.M.S. with a good attendance.

Mrs. G. Williamson presided, opening with prayer. Mrs. E. Crites conducted the Worship Service and Mrs. W. MacKinnon and Evelyn Shaver presented the Study lesson on Education in Taiwan and Japan.

Minutes of the previous meeting were read by Mrs. H. Shaver and Mrs. F. MacAndrews presented the financial report. Roll call was answered with an item from the Glad Tidings. One new member joined at the March meeting.

Mrs. F. Stewart was appointed to the courtesies committee for the May Rally to be held in Lancaster May 20. Mrs. D.H. Gilmour was appointed a delegate.

Plans were completed to assist with the lunch at St. John's Church, Cornwall, April 6 and 7 at the Annual Synodical Meeting of Quebec and Eastern Ontario.

It was decided to invite the Baptist ladies to the Easter Thank Offering to be held Tues., April 14 at 2pm in the church hall.

Guest speakers will be Mrs. Alpin MacGregor, president of Glengarry Presbyterial and Mrs. H. MacMillan, adult secretary. All ladies of the area are invited to attend.

Offering was received and dedicated by Mrs. E. Crites. The meeting closed with prayer followed by a lunch served by the hostess. Mrs. W. Maginnis expressed appreciation to Mrs. Gilmour for her hospitality.

Perform a death-defying act.
Give Heart Fund.
Give Heart Fund

POSITION VACANT

PRODUCTION SUPERVISOR
for modular homes plant

— Duties to include plant supervision of up to 100 employees
— Supervision of quality control

SALARY COMMENSURATE WITH QUALIFICATIONS

APPLY IN PERSON TO
MORE-WOOD HOMES LTD.
Morewood, Ontario

DUTCH-GERMAN NIGHT
BONNIE GLEN
HWY. 43, ALEXANDRIA
PHONE: 525-2646 or 525-3078



Sat., April 3
"Oberkrayner Bavarian Band" from German House
Music 9 p.m. - 2 a.m.
BUFFETT
German, Dutch & Canadian Food
Admission: $3.50 each

NEW HYDRO RATES

(EFFECTIVE MAY 1, 1976)

Approval has been received to change the Village of Chesterville Hydro rates. Effective on all bills rendered on or after May 1, 1976, the following rates will be charged:

RESIDENTIAL RATES

First 50 kwh per month at	5.5c per kwh
Next 200 kwh per month at	3.10c per kwh
Next 500 kwh per month at	1.65c per kwh (with qualifying water heater)
Balance at	1.80c per kwh

Minimum Bill: $3.50 per month

GENERAL SERVICE RATE (0-500 kw)
Demand Charge

First 50 kw of billing demand - nil
Balance at $2.50 per kw of billing demand per month

ENERGY CHARGE

First 50 kwh per month at	5.5c per kwh
Next 200 kwh per month at	3.10c per kwh
Next 9750 kwh per month at	2.25c per kwh
Balance at	1.00c per kwh

MINIMUM BILL

Service under 50 kw $3.50
Service over 50 kw .25c per kw for all kilowatts applicable to the maximum demand registered in the previous 11 months or the contracted amount, whichever is the greater.

INTERMEDIATE INDUSTRIAL RATE (500-5000 kw)

Demand Charge	$4.30 per kw per month
Energy Charge	0.7c per kwh
Minimum Bill	as described for general service rate.

FLAT RATE WATER HEATERS
$9.80 per kw per month

STREET LIGHTING
$73.20 per kw per annum

LATE PAYMENT CHARGE
A late payment charge of 5 percent shall apply to all bills not paid on or before the due date.

WATER HEATER RENTALS
40-gallon tanks $2.00 per month rental.
60-gallon tanks $2.25 per month rental.

G. L. Graham, Secretary-Treasurer
Village of Chesterville Hydro Electric System

ADVANCED FARMING SYSTEMS LIMITED
ADVANCED INDUSTRIAL BUILDINGS
843 GUELPH ST., KITCHENER, ONT. (519) 578-5200
A SUBSIDIARY OF REED LUMBER COMPANY LTD.

For Over 20 Years, Ontario's Quality Agricultural Builder

- Arrowline Buildings
- Ribstone Silos
- U/Build Buildings

See you at the...
OTTAWA VALLEY FARM SHOW

Phone or Mail To:
KEN TOWN
Sales Representative
R.R. 3, Chesterville, Ontario
Res. (613) 448-3322

I would like Information on the following:

( ) Machine Sheds
( ) Horse Barns
( ) Riding Arenas
( ) Horse Stabling
( ) Hog Buildings
( ) Industrial Buildings
( ) Beef Buildings
( ) Pole Barns
( ) Dairy Barns
( ) U-Build Buildings
( ) Ribstone Silos
( ) Silo Equipment

Name ..... Phone .....

Address .....

Having Income Tax Problems?
LET
Harvey & Sheppard Reg'd.
HELP YOU!
COMPETENT AND CONFIDENTIAL INCOME TAX SERVICES
Call Winchester
774-2738
OFFICE
St. Lawrence St.,
Winchester, Ont.
OTTAWA — 733-5509
KEMPTVILLE — 258-2781



Real Estate For Sale

NEW LISTING — New 3-bedroom home near Chesterville, electric heat, rugs throughout, 1½ bath, dining room with patio door opening on back lawn, utility shed and small barn. All this plus 10 acres land with small stream at rear of property, excellent financing.

NEAR CHESTERVILLE — 100 acre farm, good 4-bedroom house, new furnace, bath, fairly good barn, 65 acres tillable, balance bush and pasture.

IN CHESTERVILLE — ne[SOLD]new 3-bedroom home, oil furnace, 1½ bath, carp[SOLD]y landscaped lot, in area of new homes. Asking [SOLD]. Immediate possession.

SOUTH OF CHESTERVILLE — 88 acres with 6-bedroom brick house, furnace, fairly good barn and outbuildings, 60 acres under cultivation, balance bush and pasture. Bargain at $40,000.

SEVERAL GOOD BUILDING LOTS — near Chesterville. One with driveway and septic system completed. Priced right.

BICCUM McINTOSH
Real Estate Limited
Broker
WINCHESTER, ONTARIO
WINCHESTER 774-2832 — FINCH 984-2072
CHESTERVILLE 448-2875

IN MEMORIAMS

IN MEMORIAM

SHEARER — In loving memory of our darling little grandson and newphew Anthony Shearer, who passed away at the age of four and a half, on March 28, 1975.

We love to think of you dear Anthony
In mansions bright and fair,
There Jesus reigns in glory,
There is no sorrow there.

Two little hands are resting,
A loving heart is still,
A little grandson we loved is waiting
For us just over the hill.

Clasped in the arms of Jesus,
Safe on His gentle breast,
There by His arms entwined,
Sweetly his soul doth rest.

Sadly missed and always remembered by Grandpa and Grandma Merkley and Aunt Lindagale. 29

MOVIES

March 25, 26, 27
Thurs., Fri., Sat.
"ROLLERBALL"
A fantastic picture of the future. Starring James Caan. Recommended Adult Entertainment.

March 29, 30, 31
"LONELY WIVES"
European Cast
"THE MAKING OF A PROSTITUTE"
Admittance restricted to persons 18 years of age or over.

The Winchester

GARAGE OPEN ON SUNDAY



March 7 — Sharkey's
March 14 — Morrison's
March 21 — Lannin's
March 28 — Al's Garage

CHURCHES

THE NEWINGTON WESLEYAN CHURCH
Rev. G. W. Orr

10:00 a.m. — Sunday School
11:00 a.m. — Morning Worship
7:30 p.m. — Evening Service
WEDNESDAY
8:00 p.m. — Mid-Week Renewal

Everyone Welcome
Dec. 1976

PRESBYTERIAN CHURCH DUNBAR

SUNDAY, MARCH 28, 1976

9:30 a.m. — Service

The Rev. W. Lloyd MacLellan, D.A.B.D.D.D. Minister
April 75

Chesterville — Morewood UNITED CHURCHES
Rev. L. MacD. Ferguson

SUNDAY, MARCH 28, 1976

MOREWOOD
9:30 a.m. — Morning Worship
Sunday School

TRINITY CHESTERVILLE

11:00 a.m. — Morning Worship
Sunday School

Dec. 75

PRESBYTERIAN CHURCH
Chesterville — Morewood
Rev. Fred J. Reed
Minister

SUNDAY MARCH 28, 1976

9:45 a.m. — Chesterville
11:15 a.m. — Morewood

ALL ARE WELCOME
Dec. 1975

CHRISTIAN REFORMED CHURCH
WILLIAMSBURG
SUNDAY, MARCH 28, 1976
Rev. L. T. Schalkwyk, B.A., B.D.
Tel.: 535-2598
Morning Worship — 9:30 a.m.
Afternoon Worship — 2:30 p.m.
All who read this are invited to worship the Lord with us.
May 1977

Counterfeit look-out urged by Provincials

MORRISBURG—Eastern Ontario businessmen should keep a sharp lookout for counterfeit money this summer as the large influx of Olympic tourists will provide enough cover for counterfeiters to circulate "funny money" in the area, Morrisburg OPP Detachment Community Services Officer J.P. Watson states in a news release issued this week.

Cpl. Watson said counterfeit bills are usually passed in busy places but adds that it takes only a few basic checks at the time of receiving a possible phoney bank note to make sure the businessman or employee hasn't been "had".

The OPP officer states that a direct comparison with a genuine bill should be made, explaining that flaws will show up to even the most inexperienced eye. These imperfections include an inferiority in the quality of the paper used to make counterfeit money, which doesn't have the same feel as the real thing. Colors on a counterfeit often lack depth and smudges can be seen, he says.

Cpl. Watson adds that counterfeiters usually only pass bills of sufficient value to make their crime a paying proposition. This eliminates the $1 and $2 demonation and makes the job of detection that much easier.

He says there are much more sophisticated methods of detection, but these are more time-consuming and require expert examination.

Stormont Federation of Agriculture
OPEN MEETING
Friday, April 2
8:15 p.m.
Tagwi Secondary School — Avonmore
Film and slides shown by
DR. E. LISTER
ANIMAL RESEARCH CENTRE, OTTAWA
Main Speaker
HON. WILLIAM NEWMAN
Ont. Minister of Agriculture & Food
Everyone Welcome
Coffee and donuts served
29-1

WINCHESTER MANAGEMENT & CONSULTANTS
"WE SELL SERVICE"
INCOME TAX • WILLS • ESTATES
PARTNERSHIPS • BOOKKEEPING
ACCOUNTING • VALUATING
C. HILL
P. O. Box 518 — WINCHESTER — 774-2439

LOUGH & LEWIS
CHARTERED ACCOUNTANTS
Chesterville, Tel. 448-2092
Cornwall Tel. 932-8691
Alexandria Tel. 525-1585
29tf

BUSTER CRABBE POOLS
AQUA-FUN POOLS
774 — 2341
Winchester
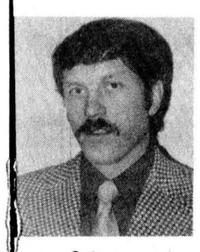
Sales
Larry Berry
We're Ready
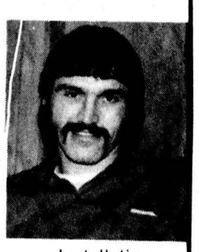
Installation
Lyman Holmes

LET'S GO BOWLING
Monast's Lanes
6 LANES
AUTOMATIC PIN SETTERS

OPEN BOWLING
Friday — 7:00 to 9:00 p.m.
Saturday Afternoon
Sunday Afternoon
PHONE
448-2168

Finch Mixed

M.H.S. and M.H.T. — Bob Ouderkirk, 269 and 716. M.H.A. — Doug Zeran, 223. L.H.S. — Gail Shaver, 349-339; L.H.T. — Gail Shaver, 876; L.H.A. — Gail Shaver, 205.

Team Standings — Bob, 112, Eleanor, 97, Lillian, 83, Graham 76, Betty 71, Terry 65.

Finch Mixed

M.H.S. — Bob Ouderkirk, 252; M.H.T. — Ellery Ouderkirk, 643; M.H.A. — Doug Zeran, 222; L.H.S. Bev. Michaud, 242; L.H.T. — Gail Shaver, 621; L.H.A. — Gail Shaver, 205.

TEAM STANDINGS: Bob Ouderkirk, League Champs, 114; Eleanor St. Pierre, 99; Lillian Droppo, 88; Graham Doyle, 79; Betty Zeran, 76; Terry Ouderkirk, 69.

Finch Mixed

M.H.S. — Joe Mekker, 283; M.H.T. — Doug Zeran, 680; M.H.A. — Doug Zeran, 222; L.H.S. — Gail Shaver, 323; L.H.T. — Gail Shaver, 782; L.H.A. — Gail Shaver, 207.

TEAM STANDINGS: Betty, 3040; Lillian, 3034; Eleanor, 2980; Terry, 2911; Graham, 2886; Bob, 2681.

Busy Matrons

L.H.S. Pat Monast — 278; Pat Monast — 685.

Pat Monast, 68; Betty Vanden Bosch, 81; Gladys Smith 104; Mary McCloskey, 108; Jean Ball, 111; Sharon Shaver, 91.

Wednesday Afternoon Ladies' Bowling

H.S. — Ann Cook, 235; H.T. — Ann Cook, 620.

TEAM STANDINGS: Theresa, 109; Alma, 105; Evelyn, 88; Susie, 88; Mary, 83; Eileen, 52.

DEFENDERS

M.H.S., Max Van Oers, 291
M.H.T., Ralph Dillabough, 676
L.H.S., Edith Woods, 256
L.H.T., Lorna Summers, 613
Team Standings: Dwayne 101, Ralph 99, Roger 84, John 83, Alex 81, Warman 77.

Williamsburg Mixed League

M.H.S.—Shaler Hill, 312; M.H.T.—Orval Casselman, 759; L.H.S.—Rita Cooper, 259; L.H.T.—Rita Cooper, 664.

TEAM STANDINGS: Charles Whitteker 49; Percy Robertson 61; Lawrence Whitteker, 50; Ronnie Whitteker 57; Dale Whitteker 48; Orval Casselman 59.

Berwick Thurs. Night

M.H.S. and M.H.T. — Peter Wright, 291 and 644; L.H.S. — Arline Wright, 262; L.H.T.— Mary Grady, 670.

TEAM STANDINGS: Frona, 100; Irene 93; Connie 92; Elsie 90; Vera 81; Jessie 69.

Avonmore Thurs. Night

M.H.S. and M.H.T. — Dean McIntyre, 297 and 705; L.H.S. — Linda Stewart, 250; L.H.T. — Linda Stewart, 724.

TEAM STANDINGS: Neil, 113; Bill, 92; Lynden, 89; Glenn, 86; Barry, 77; Perry, 68.

Matilda

M.H.S. and M.H.T. — Larry Casselman, 316 and 814; L.H.S.— Joan Toupin, 291; L.H.T.—Joan Toupin, 747.

TEAM STANDINGS: W. Douglas, 64764; R. Cooper, 64424; B. Douglas, 64227; C. Lalonde, 64206; P. Robertson, 63454; D. Keyes, 62502.

Berwick Thurs. Night

M.H.S.— Jim Hopman, 337; M.H.T. — Donnie Meldrum, 734; L.H.S.— Annie Manly, 273; L.H.T.—Mary Grady, 676.

TEAM STANDINGS: Frona 97; Connie 88; Irene 86; Elsie 83; Vera 81; Jessie 69.

Les Copains

M.H.S. and M.H.T. — Denis Perras, 304 and 702; L.H.S.— Estelle Marion— 295; L.H.T.— Claudette Piche, 739.

TEAM STANDINGS: Medina 108; Albert 98; Laurier 85; Estelle 85; Jocelyn 78; Alban 71.

Monday Nite Men's

M.H.S.—Tony Sanders, 314; M.H.T.—Doug Zeran, 815; M.H.A.—Doug Zeran, 232.

TEAM STANDINGS: Farmers 126; Bird's Red & White 114; Monast Lanes 87; Kraft Foods 85; Chesterville Legion 80; Mailmen 75.

To attend VON meeting in Toronto

Miss L. Jean Cameron will attend the Annual Meeting of the Victorian Order of Nurses of Ontario to be held in Toronto Tues., April 6. She will represent the Board of Management of the Eastern Counties Division and will be the official delegate for District Four.

The 78th Annual Meeting of the National organization will be held in Halifax June 3 and 4.

Miss Winifred Jerrom, president of the local board, presided at the March meeting. Mrs. Joan Shaw, on behalf of all the members, expressed sincere appreciation for the leadership given by J.D. Murray during his three-year term of office as treasurer, followed by three years as president of the local branch.

Miss Ann Cumming, nurse-in-charge, announced that her staff of nurses is available to speak and show slides to organizations in Stormont, Dundas, Glengarry, Prescott and Russell counties.

I talked to my Gold Medal Banker and started earning higher interest on my savings.
FINCH BRANCH
Lloyd Allinotte
984-2981
INGLESIDE BRANCH
Ed Allinott
537-2245
WINCHESTER BRANCH
Al Loynachan
774-2527

Good things happen with a Gold Medal Banker. Let's talk.
The First Canadian Bank
Bank of Montreal


TRI-COUNTY ELECTRIC
Residential, Farm and Industrial Wiring
FREE ESTIMATES
Do It Right!
It takes experienced men to work with electricity... call US today!
DAVE KELLY
R.R. 1, CHESTERVILLE 448-2906
"Serving the Three United Counties"

DAIRYMEN! SAVE MANY HOURS OF CLEAN-UP TIME EVERY WEEK
AND HAVE A CLEANER BULK TANK
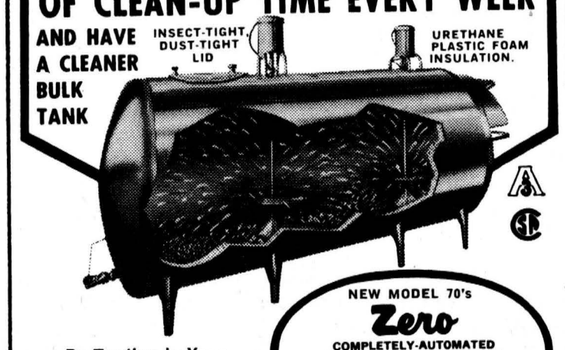

NEW MODEL 70's
Zero
COMPLETELY-AUTOMATED VACUUM AND NON-VACUUM
BULK MILK COOLERS
—WITH BUILT-IN SPATTER-SPRAY AUTOMATIC WASHER
. . . By Trading in Your Present Tank on a New Model "Seventies" ZERO!
The ZERO is the only farm bulk milk tank with a completely-automated, built-in, "push-button" self-cleaning and sanitizing system! Made possible by round design, vacuum and the patented SPATTER-SPRAY Automatic Washer. After the tank is emptied — simply fill the detergent jar — set the Automatic Timer Clock — flip the Switch. And the ZERO washes, rinses and sanitizes itself!
Cleans the tank better, too! Note above how the Spatter-Spray's propellers hurl a cross-fire of detergent solution — with "tornado" force — against the tank's entire stainless steel interior. Official records show bacteria averages have been greatly reduced. Standard capacities, 100 through 6,000 gallons. Many other advantages.
Come in, Write or Phone for Full Information!
BYERS FARM EQUIPMENT
CHESTERVILLE — 613-448-2185

WIN AN OLYMPIC CAR!
A FORD OLYMPIC PINTO OR MERCURY OLYMPIC BOBCAT WILL BE AWARDED EACH WEEK FOR 10 CONSECUTIVE WEEKS. WATCH HOCKEY NIGHT IN CANADA STARTING SATURDAY, MARCH 6 FOR THE ANNOUNCEMENT OF EACH WEEK'S WINNER. SELECTIONS WILL BE MADE WEEKLY AND ANNOUNCED ON HOCKEY NIGHT IN CANADA FOR 10 CONSECUTIVE WEEKS.
Over 90
new cars and trucks to choose from at
George Petric Automobiles Ltd.
FORD
Parts & Service
821-1252 Vernon

Advertising helps good things happen.
CANADIAN ADVERTISING ADVISORY BOARD

GENERAL CONTRACTORS • COMMERCIAL • RESIDENTIAL
448-2543 or 984-2664
DCL
DINGWALL CONSTRUCTION LTD.
R. R. 3, CHESTERVILLE, ONT. K0C 1H0
CUSTOM BUILT HOMES • REMODELLING

DO IT YOURSELF and SAVE! SAVE! SAVE!
BABY BARN
(Knock Down)
8' x 8' x 8'
Ready To Assemble
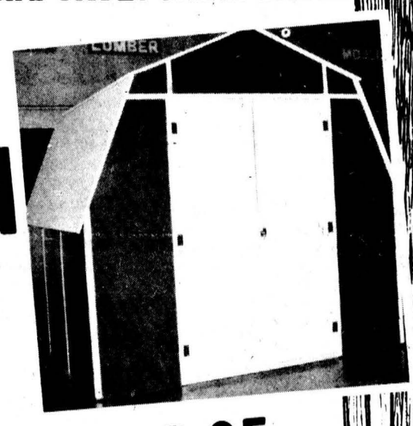
$289.95
SAVE!
16' Push-Up LADDERS
$25.95
STEPLADDERS
5 ft. and 6 ft.
10% off
SAVE!
CAST IRON FRANKLIN STOVE
$249.
SCREEN
$16.50
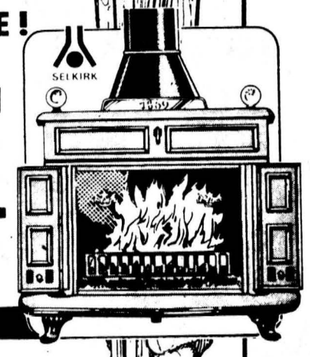

SAVE!
20% off Wallpaper
until April 1st, 1976

CHARGEX
ALWAYS A BUY AT A PAL YARD
LANNIN LUMBER MART AND CONSTRUCTION LTD.
Saturday — 8:00 to 12:00 Noon
Monday thru Friday — 7:30 to 5:00
Highway 31 Just South of Winchester
Retail Lumber & Building Supplies
Phone 774-2830

THE CHESTERVILLE RECORD
Second Class Mail Registration No. 0242
P.O. Box 368 — Chesterville — 448-2321 - 2322

Subscription Rates: $6.00 per year, anywhere in Canada, payable in advance, U.S. and Foreign, $7.50 per year.

Member of the Ontario Weekly Newspaper Association

editor's notebook

POLITICAL FOOTBALL: Anyone who has pondered Canada's daily newspapers over the past few years must have noticed a curious trend in news events. The sports pages are now routinely chock-full of stories about court battles, labor-management problems, restraining orders, bargaining sessions, contract talks and multi-year pacts. No longer is jock-talk full of the pugency of "I shoulda stood in bed" or "We'll moider dem bums". They are couched in legalese and largely consist of such drivel as "The party of the first part agrees to enter into an agreement with the party of the second part whereby both parties covenant to go on obfuscating whatever it is that they have to say so that no one will have the faintest idea of what is going on at all." At the same time as this is happening, politicians are discarding their standard, muddled doubletalk and taking up the simpler language of the locker room.

WINNING ONE FOR THE GIPPER: The most notable examples of the trend are those recently uttered by federal and provincial Progressive Conservatives. Robert Stanfield added a new dimension to the political arena in his farewell address at the February leadership convention when he referred to the party's caucus as the "team" and its members as "players", who, if they didn't heed the wishes of the leader, would find themselves "on waivers". Joe Clark immediately picked up the ball and said some players would find themselves on the bench or asked to leave the team if they didn't accept his leadership. Ontario Premier William Davis took the concept one step further with his statement last week that "(Ontario Liberal Leader) Dr. Stuart Smith is reminiscent of a halfback who has suffered one too many tackles and seems incapable of understanding the play, let alone carrying the ball". Canadian politicians have been slow to pick on the American tendency (first expressed during the regime of Richard Nixon) of using sports jargon in the political milieu. Coach Nixon used the idiom to chart his election game plans and to find out how strategies "would play in Peoria", but Canadian politicians have embellished it to the point where entrepreneur Gary Davidson (of WHA, WFL, ABA and AFL fame) might just consider setting up franchises for an expansion league political party in this country.

THE POLITICS OF EXPANSION: Party leaders could then exercise their new-found bent to the fullest as they tried to keep backbenchers within the caucus rather than having them jump to the new party (let's call it the WPP - World Political Party - just for the sake of this flight of imagination). Davidson, the erstwhile league founder, could try to entice MPs and farm system MLAs away from the existing parties with promises of parachuting them into safe ridings, multi-year, no-cut, no-trade contracts with giant signing bonusses (along the lines of Claude Wagner's famous "now you see it, now you don't", trust fund). Elections would hold that much more voter interest with the emergence of the new party with its flamboyant rule changes, such as replacing Queen's Park page boys with ABA-style, bikini-clad ball girls, and promises that elections would no longer end in minority governments - voting would just continue in overtime until a majority was found.

THE FIFTH QUARTER: Untouched wells of aspiring politicos would be tapped as the new opportunities arose and the political scene would become a player's market. Providing Mr. Davidson's new party didn't fold in its first year of operation, he could hold merger talks with, say, the federal Liberals and promise to deliver his strongest franchises into an expanded league. Then we could get what many have been hoping for - a players' strike, during which time, with MPs boycotting training camp in the House of Commons, the country could get back to the business of running itself.

-RM

A CLOSE THING: Stormont, Dundas and Glengarry Tories had a close shave last week, what with the sudden cancellation of their annual general meeting followed almost immediately with the apparent toppling of the Davis government at Queen's Park. They can rest a little easier now, with the threat of an election pushed into the background, but for their own good they'd better get organized and hold their annual meeting and election of officers. They would have had an uphill fight had they chosen to ignore the pleas of Glengarry delegates last Monday night and gone ahead with the meeting without proper representation from the easternmost part of the riding. Not only would they have been fighting an election campaign against two parties that could smell their blood, but they would have had the disaffection of French-speaking residents of Glengarry to contend with. For their sake, it's a good thing that cooler heads prevailed in Ingleside March 15.

-RM.



-photo by gert kummer

the farmer's wife

by wyn thompson

March is for storm jackets buttoned tight and wollen mittens, for wild wind and a trumpet sun, for crisp rewarding nights with scudding clouds and a cold moon sailing. March is for considerable coughing and flu, for muddy paws, and cleaning up.

Today, the eve of St. Patrick's Day, Eastern Ontario is being pelted with yet another snowstorm which threatens to envelope us with five inches of snow. That, coupled with what is already on the ground, assures us that winter is still reluctant to loosen her grip.

However, as I always believe in living in hope, I sallied forth to the seed shop I favor and purchased some tomato seeds for planting. No, I will not be employing the hydroponic method of gardening, mine will still be same sun, wind, and rain method of nature. Of course, I am fortunate to live in the country where I have ready access to these natural conditions. Now if I lived in an apartment and had one hundred and fifty dollars to spare I might consider...

And horrors, here I am home with my seeds and I'm not sure if it is the right time of the moon in which to plant seeds. There has been a renewal of late in a phenomenon that has fascinated me for some time - that of planting, harvesting, and conducting a number of other activities by the moon and the signs of the zodiac.

I read recently that its rules have been passed down so carefully from year to year that its practice bridges the gaps between the generations more successfully and more completely than most.

Ancient astronomers, it seems, discovered that a number of the bright constellations of stars that they had studied and named were evenly spaced along the yearly path of the sun in a belt about eighteen degrees wide. This belt also included the paths of the planets and the monthly path of the moon.

This belt was then divided into twelve parts each of thirty degrees in length called "signs." Each of these signs contained a constellation of stars, and each sign thus received its name from the name of the constellation it contained. Since all the signs except Libra were named after living things, the belt was named the zodiac, or "zone of animals."

The twlve signs soon became identified with various parts of the human body. Charts which note this relationship have been found as far back in history as 1300 B.C. according to the 1967 edition of Grier's Almanac.

It seems astrologers all over the world lost no time in latching upon the zodiac as a guide for their predictions. With its use, they and their followers constructed everything from horoscopes to guides for good fishing. One of their constructions which has received devoted attention down through the years was a guide for planting.

Each day of the month is donated by one of the twelve signs of the zodiac. Each of the twelve appears at least once a month, and then for a period of either two or three days. All good planting calendars label each day with the sign that rules over it, the part of the body and the planet associated with the sign, and the element it is most closely akin to. i.e. Sign - Virgo, Symbol - Virgin, Body Part - Bowels, Planet - Mercury, Element - Earth.

Why did I pick that sign, because I was born under it, of course. But, then I read from "T.E. Black's Lifetime Planting, Business and Fishing Guide - Virgo, 6th sign, an earth sign. Doesn't favor planting nor transplanting any crops. Barren sign, very good for business." Thank heavens, it's good for something!

However, it seems the best time of all to conduct any activity is when the day falls on both an ideal sign and a good phase of the moon. And over the years, a more specific set of rules has grown up around the zodiac which governs such activities as planting and harvesting.

At the beginning of the planting season, for example, the farmer consults his special calendar, picks out one of the fourteen favorable days that occur every month, and plants only on one of these fourteen "fruitful" days. Should he miss and plant his crops on one of the unfruitful days, his crops will not produce at half their ability, say the believers.

I asked the Farmer if he was a believer and I cannot tell you what he said. But, I am a believer. Now, if I can only find my calendar I'll be right back. Another warning stalks my going in search of my calendar. "If you want a large vine and stalk with little fruit, plant in Virgo - Bloom days'." Now that's the last thing I want, for it's tomatoes I want, I mutter as I search the book shelves.

I've mislaid my good calendar, wouldn't you know. But the old one says seasonable and miserable weather. I glance outdoors. The snow continues at dusk aided and abetted by thirty mile an hour winds. I am a believer, I mutter.

My calendar says, "Destroy weeds, kill trees, turn sod in the barren signs Gemini, Leo, or Virgo (especially if the moon is in the last quarter). Well, it's the full moon and I want to plant, not destroy.

I called up my neighbor Sam. You remember Sam. "Do you believe in signs, Sam?" I asked. "Sure as Nathan is my pup, I only plant and kill my hogs under the right sign," Sam agreed. "Well, forget about killing, Sam, I want to plant," I cautioned him.

"But do you really believe there's a right time to plant, Sam?" I probed like a surgeon's knife.

"Sure do," he emphasized. "Why, just a few hours can make a heap of difference. It sure works for me. And the ones that don't - if they once was to get at it, they wouldn't stop for nothin'."

"I know one that don't er doesn't, Sam," I offered.

"Well, they've just growed up that way, and you know, it's hard to change when you've done a certain thing all your life. But I don't know why they don't try. But some of them gets kinda set in their ways, you know," he explained.

"Now if they was just to fail with something several times, they perhaps would try then," he continued.

"I doubt it," I whispered. "What'd ya say? Speak up girl if you're going to get any advice! Young people ought to be followin' the signs or they'll just run into more trouble. The farming and stuff like that will just be going out more every year," said Sam.

"But Sam, really, how do you know? How can you be so sure?" I aimed steady and sure.

"Because the good book says, "There's a time for most things. A time to be born and a time to die. A time to plant and a time to harvest the stuff."

I hung up the receiver for who was I to argue with such a philosophy. I stood by the electric organ and queried, "Ever had a bad crop failure?"

"No," came the answer above the strains of Irish Eyes.

Some people do get set in their ways.....

chesterville's past

FROM THE RECORD
THURS., MARCH 26, 1936

Going down gradually after the spring thaws, the water level in the Nation River above Chesterville is quite low. Although residents were startled Friday morning to open their dailies and learn that the water was within a foot of the top of the retaining wall in town, a hurried glance at the rushing, muddy waters annulled any fears that the old rooster would have to escort his harem to safety in the rafters. Not once this spring has the water level risen to within five feet of the ordinary high water mark.

Mr. Joseph Needham, a Social Credit M.P. from Saskatchewan, spent the weekend with Rev. and Mrs. R.C. Tait. Sunday evening in Trinity United, Mr. Needham undertook to enlighten the congregation on the workings of the plan whereby Alberta proposes to give each adult a credit of $25 per month. After the meeting, about 35 members of the congregation remained to talk Social Credit with Mr. Needham, but they did not appear very receptive to the theories expounded.

Crysler girls entertained at a miscellaneous shower held at the home of Mrs. Roy Ouderkirk Saturday night when about 60 gathered in honour of Mr. and Mrs. Mac Gordon. The bride was formerly Miss Isobel McLeod. The evening was spent in music, singing and games.

Miss B. Merkley, who resides opposite the high school, is advertising a Croquignole Naturelle Wave (Does Not Require Finger Wave) at $2.50 in this week's issue of The Record. A Shirley Temple Permanent can be had for $2.50, a Push Wave for .25 and ladies can have their hair Marcelled for the price of 25 cents.

The Chesterville Community Theatre is featuring Joe E. Brown in "Bright Lights" this Friday and Saturday. Admission to Friday night's showing is 30 cents, Saturday afternoon's matinee is 10 cents for children and 30 for adults and both Saturday evening showings are 30 cents. Coming next week is "Girl From Tenth Avenue", starring Bette Davis and Ian Hunter.

And Milton Shaver Motors, Chesterville, advertises Master Deluxe 1936 Model Chevrolets, with Perfected Hydraulic Brakes, Turret Top Bodies by Fisher, Valve-in-Head Engine, Fisher No-Draft Ventilation, Knee-Action and Safety Glass Throughout, from $909.

FROM THE RECORD
THURS., MARCH 28, 1946

Definite steps were taken to arrange Chesterville's Civic Welcome Home for her war veterans when the newly appointed committee met in the Public Library Monday evening under the chairmanship of Walter Carr and subcommittees were appointed to collect the names of local veterans, issuing of invitations and arrange for the banquet and dance. Veterans of the First Great War will also be invited to the function. Howard Fulton was named chairman of the committee given the responsibility of gathering the names, and his helpers include Mesdams John Sutherland, A.B. Clayton, Lorne Marcellus, Alan Moran and Thos. Moran.

Two Merrickville district men out on their trapping rounds were killed this morning when struck by the eastbound local near the Swan station as the train was being re-routed over the westbound tracks following an accident on the eastbound fast train, which threw a tire from one of its drivers and tore up a section of the track. The two men, whose names were given as Martin and Geniak, were said to have been walking along the westbound track and apparently failed to notice the train as it bore down on them from the opposite direction in which they were expecting traffic.

Mahlon Zeron, chairman of the Nation River Conservation Committee, has called a meeting of the members for April 2 in the Community Hall. This committee consists of Reeves of all Municipalities in the river's watershed and certain members of Zone Five of the Ontario Conservation and Reforestation Association and includes men from L'Orignal to Mallorytown.

"The ordinary folk of the day of Charles II, who died in 1685, must have felt that plague, fire, smallpox, chimney tax, muddling, mismanagement, immorality of the minority, made their world a grievous place, and yet, even today, nearly 300 years later, the people who stood steadfast, doing their duty, living decent, thrifty lives, were the leaven in the lump, Mrs. Anna Marcellus read from a paper prepared by Mrs. Byron Campbell to the members of the Women's Institute meeting at the home of Mrs. P.J. Gilroy.

FROM THE RECORD
THURS., MARCH 29, 1956

Chesterville Fish and Game Club Assoc. played host Tuesday evening at its second annual banquet. The affair was held in the Community Hall and over 140 guests enjoyed the hospitality of the evening. President H.C. Hummell presided as chairman. The main speaker was Les Morrow of Montreal. The annual banquet was again climaxed with the presentation of prizes to contest winners in the fish and game competitions. Mike O'Malley of Morrisburg again won the high aggregate number of points to qualify for the miniature trophy and name plate on the large P.J. Gilroy Trophy.

Resident of the area surrounding the village of Wales have petitioned Osnabruck Township Council not to approve the name of Hydro's New Town No. 2. The town was to be called Wales after a vote on three names had been taken three weeks ago. As yet there has been no action taken by the Council on the petition. Villages to be included in the new town are Farran's Point, Dickinson's Landing, Aultsville and Wales. When the vote was taken, the nearest rival to the name Wales was "Kanata", an old Indian word meaning a group of villages.

Stewart G. Barkley, formerly of Williamsburg, left Uplands Airport last week for Bonn West Germany where he will remain for three and a half years as commercial secretary of the Canadian Embassy. A graduate of Morrisburg Collegiate Institute, he was graduated from Queen's University at Kingston. His wife, the former Jeanette Brodbeck, Morrisburg, and two children will sail from New York in June for Bonn.

Friday March 30 this year is Good Friday and all places of business in the village will be closed in observance of the holiday. Easter Monday will not be a holiday, with the exception of the bank, which will be open Saturday morning and closed on Monday.

For the first time in its twenty-year history, the Picadilly's new, giant 12x24 screen - the largest in the district - will be Chief Crazy Horse, an exciting Western drama starring Victor Mature, Suzan Ball and John Lund.

Chalmer's UCW tea has 'luck of the Irish'

FINCH—The "luck of the Irish" was with the Chalmer's UCW last week when they held their St. Patrick's Tea on one of the few stormless days of the year.

A large crowd of ladies from the community joined together for an afternoon of social enjoyment and conviviality. The tea was officially opened by Rev. H.A. Funge, who welcomed one and all beside the unique Chalmer's UCW Blarney Stone designed by Mrs. Archie Graham. Mrs. Graham was also responsible for the decorations in the Sunday School room.

Guests were welcomed by Mrs. Elizabeth Funge, assisted by Mrs. Lynden Hough. Pouring tea were Mrs. Donald Casselman, Mrs. Earl Droppo, Mrs. Lila Foster, Mrs. Osborne Shaver and Mrs. Jennie Bicks. The apron table was looked after by Mrs. Chas. Brownell and Mrs. Walter Burd, while Mrs. Gladys Ouderkirk, Mrs. Keith Burd and Mrs. Reginald Burd were in charge of the housekeeper's table.

Lillian Droppo was treasurer for the afternoon tea and conveners of the tea room were Mrs. Lois Montgomery and Mrs. Glendon Smith. They were assisted by Mrs. Bernard MacLean, Mrs. Henry Nugent, Mrs. Edgar MacLean, Mrs. Basil Crawford, Mrs. Gary Nephew, Mrs. Colonel Montgomery, Mrs. Ray Larsen, Mrs. Bruce McLeod, Mrs. Edwin Montgomery, Mrs. Burns Hutt, Mrs. E. Wilson, Mrs. Albert Winters, Mrs. Thelma Gove, Mrs. Edith Nugent, Mrs. Myles Nephew, Miss Vonnie McMartin, Mrs. Ewart Neville, Miss Ruth MacLean and Miss Elva Sanderson.

During the afternoon greetings were extended to Mrs. George Smith who was celebrating her 89th birthday. Mrs. Smith, a resident of Hillcrest Nursing Home, Winchester, is a longtime member of Chalmer's United Church and her many friends were delighted to have her celebrate her birthday by attending the tea.

Home, farm, business protection - firm's interest

An Ottawa-based protection firm has got itself into an alarming business.

But it's not what you think. Security Alarm Systems Ltd. is a company handling an extensive array of devices to protect homes and businesses against fire and theft. Marketing director Bert Lesage has just concluded a swing through the Maritimes to establish local dealerships and is concentrating his efforts now on Eastern Ontario with special emphasis on the company's fire protection service.

While break-ins and thefts are on the increase in urban areas, fire still represents the major threat to rural residents. Mr. Lesage said, and although township volunteer fire departments have upgraded their equipment, training and service to the point where they can compete with city departments, the fact still remains that a farmer's property - and his ability to earn his living - can still be very seriously damaged because of the response time between the time when a fire is first noticed and a department can respond.

In effect, he told The Record last week, his company's systems offer a new meaning to the "ounce of prevention is worth a pound of cure" adage by shortening the response time through the installation of its "Smoke Detective" system with its connecting satellite speakers.

The detector can be set up in a barn or other barn building - or home or business for that matter - and the satellite speaker can be set up in the home so that the moment smoke is detected, a loud buzzing sound is given off without the farmer having to be in the barn to hear it, according to Mr. Lesage.

The speaker attaches to any wall receptacle, and can be removed to a neighbor's home if the owner has to be away for any length of time. The only limiting factor in its remote warning system is that it cannot be run on an electrical line through a power transformer, he stated. The detector will sound at either of two temperatures, 135 degrees F or 190 degrees F, depending on the unit installed.

As advanced as its Smoke Detective are the company's burglar alarms, all of which are designed to cut down on thefts and give police a better chance to catch criminals in the act, again through remote controls, direct-dialing systems linking homes and police stations with tape recorded messages and ultrasonic, high-frequency sirens.

The Perimeter System, manufactured by the American firm, Master Lock, protects all doors and windows from forced entry through a series of switches which issue a high pitched alternating tone siren when forcible entry is attempted. They can be set up to scare off the would-be burglar or can be set on a silent alarm connected with a direct dialer, which connects the home or business with the local police station. The recorded message gives the location of the break-in and the address of who is to be contacted in case of an occurrence.

The direct dialer's message can cut into even a busy line to deliver its message. Again, a satellite speaker can be set up in a neighbor's home as a fail-safe measure, Mr. Lesage said.

Also available for home or office protection is the Ultrason, a small machine which resembles a stereo component and can be set up inconspicuously on a shelf. It dispenses ultra sonic waves throughout a room and can detect the slightest movement made by a sufficiently-large object. Connected to a lamp, the silent guardian can click the light on after detecting an intruder. If this fails to deter the thief, the Ultrason will activate a loud buzzing alarm after a 20-second delay.

These systems, Mr. Lesage said, offer an extra measure of protection for cottages and homes left vacant in winter. "For the price of leaving your telephone and the installation of one of our alarms, seemingly abandoned homes can be instantly connected with the nearest police station," he sated.

Another device marketed by Security Alarm Systems soon to be available in Canada is the "Battery Monitor" which connects to cars, trucks and farm equipment and notifies the owner immediately if someone is tampering under the hood of his or her vehicle.

Security Alarm Systems is an outlet for Master Lock Ltd. and has dealerships from coast to coast.

The company has worked closely with fire and police departments in most localities where it has established outlets and in the past two weeks has won praise from an Arnprior newspaper and in Dave Brown's "Below the Hill' in the Ottawa Journal for its home and business protection systems.

District News

5TH AVE. WILLIAMSBURG

Mrs. Margaret Scott of Morrisburg spent last week with Mr. and Mrs. Oliver Gallinger and Charlene.

Mr. and Mrs. Dave Rutter and girls spent Tuesday with Mr. and Mrs. Ferandez Paulino and family of Iroquois.

Mrs. Dave Rutter and girls visited on Friday with Mr. and Mrs. Ian Rutter and family of Archer.

Mr. and Mrs. Oliver Gallinger and Charlene visited on Thursday with Mr. and Mrs. Orval Baker of Ottawa.

Mr. and Mrs. Gerry O'Connor and children of Montreal visited Sunday with Mr. and Mrs. Oliver Gallinger and Charlene.

Mr. and Mrs. Bane and Heather of Morrisburg called on Mr. and Mrs. Oliver Gallinger and Charlene on Saturday.

SEVENTH AVENUE—Misses Tracey and Sandra Breton, Carlsbad Springs, spent the March school break with their grandparents, Mr. and Mrs. Robt. May.

Mr. and Mrs. Bruce Moore, Spencerville, spent Saturday with Mrs. Jennie Flegg.

Saturday guests at the home of Mr. and Mrs. Robt. May were Mr. and Mrs. Lester May and family, St. Bruno, P.Q., Mr. and Mrs. Gerry Breton and family, Carlsbad Springs, James Falconer, Penhold, Alberta.

Lee Hart is staying with his grandparents while his mother is sick in the Winchester hospital. We hope she will soon be out and about again.

Mr. and Mrs. Mac Jennings and boys, Chesterville, were Sunday guests of Mrs. Jennie Flegg.

OSNABRUCK CENTRE—Mrs. Robert Issacs and Carrie, Kentucky, are visiting Mr. and Mrs. Wm. Barry and family. On Sunday evening they all were dinner guests of Mr. and Mrs. Lyman Ault and Donald.

Mrs. Edith Cryderman has returned from a holiday in Hollywood, Florida.

Messrs Lyle Swerdfeger, Roger Swerdfiger and Timmy Cryderman attended the Jr. Farmer hockey tournament in Eganville.

Harold Swerdfeger accompanied Earl Hume, Eighth Line, Cornwall, to Ottawa Tuesday.

Mr. and Mrs. Morley Warner were recent callers on Mr. and Mrs. Clarence Ezard, Cornwall.

Mr. and Mrs. G. Julien and family, Ingleside, Mr. and Mrs. Emery Dingwall and family, Finch and Mr. and Mrs. Donald Webb and family were recent guests of Mr. and Mrs. Keith Hartwell and Lorne.

Mr. and Mrs. Stanley Swerdfeger and family, Summerstown Station were recent callers of Mr. and Mrs. Frank Morgan and family.

We are pleased to know that Donald Ault has returned hom from the Winchester hospital.

SANDTOWN—Mr. and Mrs. John Gove, Mr. and Mrs. Fabian Godard and Mr. and Mrs. Gladstone Winters spent a weekend recently snowmobiling at St. Agathe, Quebec.

Freddie Helmer, Lori and Todd, St. Andrews West spent the last couple of weekends with Mr. and Mrs. Earl Helmer and Marilyn while Mrs. Freddie Helmer was vacationing in Florida. Marilyn spent the rest of the time with them at St. Andrews.

Miss Brenda McCadden was in Toronto last week visiting Mr. and Mrs. Monty Daye.

Mr. and Mrs. Earl Helmer were Wednesday overnight guests with Mr. and Mrs. Winston Carbino and Wayne, Goldfield.

Mrs. Joe Bagg is spending a few days at her home here.

Mrs. Jack Groves, Joylene and Ricky, Ingleside, and Mrs. Pearl Helmer, Newington, were recent visitors with Mr. and Mrs. Earl Helmer.

Mr. and Mrs. Fabian Godard, Mr. and Mrs. George Heher and Mrs. Harry Gove have been vacationing in Florida.

SOUTH MOUNTAIN—Mr. and Mrs. Chris Brodner of Chateauguay Centre, P.Q. spent this week with the latter's sisters, Mrs. Viola Marchand and Miss Muriel Stanley of the village.

David Scharf of Ottawa spent the weekend with his parents, Mr. and Mrs. Nelson B. Scharf.

Mrs. John Johnston, accompanied by Mrs. Viola Marchand and sister Miss Muriel Stanley, spent last Thursday afternoon in Kemptville.

The sympathy of this community is extended to the sister, Mrs. Irene Cameron of Ottawa, and nephews, nieces and relatives of the late Gertrude Loftus who passed away very suddenly on Saturday evening in the Kemptville District Hospital.

Her body rested at her home here till Tuesday morning when the funeral was held at St. Daniels Catholic Church with her priest Rev. Father Cummings officiating. Her body was placed in the vault till Spring. Interment in family plot, adjoining cemetery.

Mr. and Mrs. Chris Brodner accompanied by Mrs. Viola Marchand and sister Miss Muriel Stanley spent Thursday evening at the home of Mr. and Mrs. Robert Marchand and family at Toyes Hill.

Cecil Hanson of Straders Hill called on Jack Locke on Saturday.

The South Mountain W.I. meeting was held Thursday evening March 18 with a very good attendance.

The meeting opened with the Ode and Mary Stewart Collect and the business was taken care of. Then the meeting was turned over to Mrs. George Nelson who introduced her guest Miss Mary Michels of Agriculture Department of Winchester who spoke on Cultural Affairs.

A dainty luncheon was served by hostesses Mrs. Lien Seeling and Mrs. Margaret McMillan which was enjoyed by all and then the singing of God Save the Queen brought the meeting to a close.

GOLDFIELD WEST—The sympathy of this community is extended to the Gillies Family on the death of Donald Gillies, whose funeral was held last Thursday in Finch.

Mr. and Mrs. Amos Briscoe of Belleville and Mrs. Margaret Smith of Winchester visited last week with Mr. and Mrs. Glendon Smith and family. Mrs. Briscoe and Mrs. Smith also attended the St. Patrick's Tea at the United Church, Finch.

Mr. and Mrs. Kevin Foley and Anna of Ottawa visited Saturday last with Mr. and Mrs. Bernard Foley.

Mr. and Mrs. Bernard Foley visited Mr. and Mrs. Bruce MacLeod recently.





REALTOR
Royal Trust
THE SIGN THAT SELLS

Real Estate Ltd.
Ottawa

IRWIN HOLMES 774-2434
Office 733-9100

NEAR WINCHESTER — 75 acres all cleared clay loam with two sides bordering on village property making this a choice investment. Has a well maintained 2 storey, 4 bedroom home with all conveniences, new roof and all aluminum siding. Frame barns recently rebuilt with new roof, new stable cleaner and stacker, 2-silos with unloader.

NEAR WINCHESTER — 50 acres mostly cleared clay loam, stream water crossed making this excellent pasture or crop land.

CHESTERVILLE—Large 2-storey frame home with new aluminum siding, attached garage and separate double garage at rear. Has 3 bedrooms and bath, large kitchen, dining room and living room. Full basement with cement floors, contains furnace, oil tank, hot water tank, utilities for laundry and plenty storage space.

SOLD

NEAR WINCHESTER — Nearly new Bungalow with 50 acres cleared land. Older barn and machine shed, plenty of good water, drilled well.

DAIRY FARM — Chesterville area, good two storey frame home with 3 bedrooms, 2 large hip roof barns, all Holstein cattle, partly purebreds, 2 tractors, complete line of farm equipment. Appointments with listing salesman only please.

WINCHESTER — Nearly new 2 storey, 4 bedroom home, quality rugs, 4 piece bath and ½ bath in mudroom and ½ bath in basement, all electric heat, 1 room 10 x 26 finished in basement for bedroom or family rec. room.

30 MILES OTTAWA — Charming stone home features all electric heat, 2 stone fireplaces built in, 3 large bedrooms, large kitchen, plenty cupboards, built in food blender, stainless dishwasher and floor to ceiling lazy susan. A new addition built on makes this a spacious home or could be a double. The barns have been newly renovated with 12 horse (box stalls) tack room and wash room all on 51 acres suitable hay, pasture or just riding.

BUSINESS BLOCK — In fast growing Valley town, large brick and cement block building with approx. 2,100 sq. ft. facing paved road. Very well maintained and doing excellent business showing good returns, 3 bedroom apartment upstairs, bath, kitchen and living room, approx 1,200 sq. ft.

OTTAWA — Are you looking for an excellent family home in Ottawa? We have just listed a four bedroom modern style two storey home with attached garage. Extras include an in-ground swimming pool, lawn and garden space etc. For further details call Bert Begg 1-987-2922.

CHESTERVILLE — A bungalow, 24' x 40', located in a good sized lot 50' x 120', finished with aluminum siding, 3 bedroom, paved driveway etc. For further information call Bert Begg 1-987-2922.

MORRISBURG — Riverview of St. Lawrence River two year old 3 bedroom bungalow, over ½ acre lot, cathedral style ceilings, two bathrooms, genuine brick fireplace, over 1,300 square feet of living area. Call Bert Begg 1-987-2922.

LUNENBURG - OSNABRUCK CENTRE RURAL — Tudor style Century home, 2 storey stone with frame addition, six bedrooms, new stone fireplace, over 10 acres of land with 650 foot road frontage located near St. Lawrence Seaway towns, Upper Canada Village etc. Barn 25' x 60' included. Property suitable for small hobby farm. Call Bert Begg 1-987-2922.

CRYSLER VILLAGE — Older 2 storey frame 4 bedroom home, with garage, large double lot 66' x 198'. This is a handyman special - renovate to suit your needs - priced accordingly. Call Bert Begg 1-987-2922.

$ Payments Too High
Need Extra Cash
Too Many Payments ?

STOP WORRYING

WE UNDERSTAND
WE CAN HELP YOU !

If you own a Home, Farm or Property . . . in the city, town or country . . . old or new . . . paid for or not — OUR LOW-PAYMENT MORTGAGE PLAN IS PROBABLY YOUR ANSWER. Thousands of folks, all over Ontario, Have Let Us Help Them and Their Friends. WE WOULD LIKE TO HELP YOU TOO!!

• CONSOLIDATE ALL YOUR DEBTS •
• GET THAT EXTRA CASH NOW •
• HAVE ONE LOW PAYMENT •

Call Now — You Won't Be Sorry

Bryce Latour — 746-3352

GREAT NORTHERN FINANCIAL CORPORATION
"A CANADIAN PUBLIC COMPANY"
WHOSE ONLY BUSINESS IS HELPING PEOPLE
Embrun Office — 443-3131

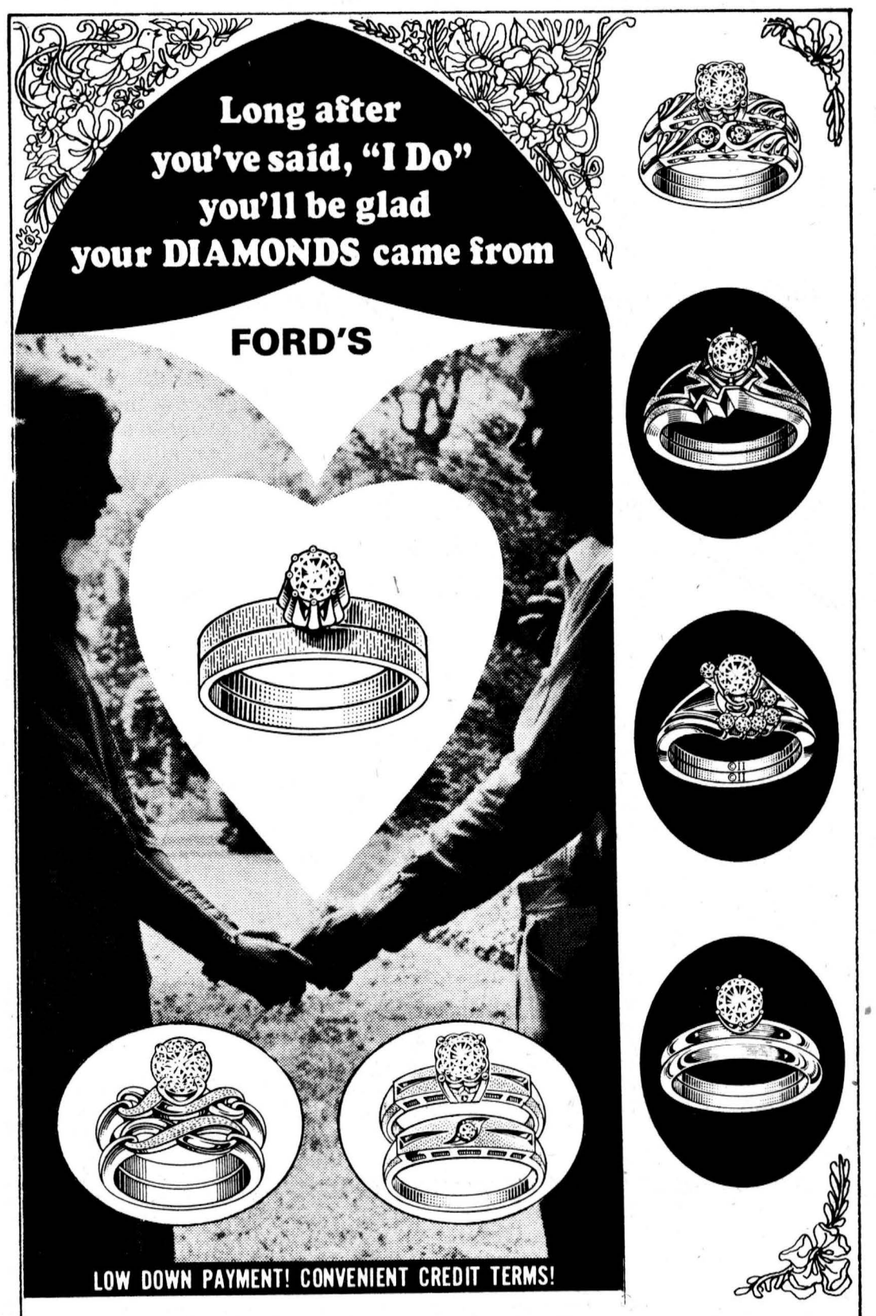

FORD'S JEWELLERS LTD.
155 Pitt St. — Cornwall, Ont.



Ingleside family grocery business ends

Another small businessman has finally succumbed to the ravages of present day economics, and greater competition and will be leaving his business to be operated by a new owner.

Harold Snetsinger was born in the now inundated village of Dickinson Landing and received his education at the old Wales Continuation School. For some three or four years, he worked on the ships plying the St. Lawrence River, in addition to seeing some service in the Merchant Navy during the Second World War.

In 1951, he married his wife Nora and started out in the grocery business of that year. Mr. and Mrs. Snetsinger have a family of five girls and three boys. The eldest, after receiving her BA is now working toward her Master's degree. Matthew, the eldest son, is serving with the Armed Forces in Esquimalt, B.C. Another daughter, Gertrude, is at present working towards her Master of Divinity degree at St. Michael's College, Toronto.

In 1957 when the Seaway project flooded the area, Mr. Snetsinger took up residence in the new town of Ingleside. Until his store was completed, he and his wife operated the business from their present home. Ironically, the Snetsinger home, once the home of a Mr. Morgan of Wales, was a general store over 100 years previous.

Mr. and Mrs. Snetsinger are well known in the Ingleside area and throughout Osnabruck Township, Mr. Snetsinger for his part on the Catholic Church planning board and the Separate School board. Mrs. Snetsinger has served in the Catholic Women's League for some 35 years. Mr. Snetsinger also served for five years on the St. Lawrence Valley Union Cemetery Board.

When asked if it was his intention to retire, Mr. Snetsinger said it wasn't and that he and his wife had no immediate plans for the future, other than taking a well earned holiday, the first in 25 years.

Neighboring businessmen and friends of the couple presented them with a purse of money as a tribute to the Snetsingers for their 25 years of service to the community.



Saying thanks

Mrs. Joyce McGee presents Mr. and Mrs. Harold Snetsinger with a gift on behalf of friends and neighboring businessmen in Ingleside Friday morning. Mr. and Mrs. Snetsinger have been in the grocery business in Ingleside since the Seaway was completed and are active members of the community, having served on the Separate School Board of Education, the Roman Catholic Church planning board and the St. Lawrence Valley Union Cemetery Board. - staff photo -

Child development topic

Foster Parents Ass'n. meets

As part of the extension program at St. Lawrence College, Cornwall, Wayne Gosselin, a social sciences teacher at Glengarry District High School, Alexandria, has been lecturing on child development at the regular monthly meetings of the Stormont, Dundas and Glengarry Foster Parents Association.

The association's January meeting was held at the home of Catherine and Duart MacLean, Finch; the February meeting at the home of Mr. and Mrs. Alcide Lalonde, Glen Robertson, and the March meeting was conducted in the staff room of Glengarry District High School. The meetings are bilingual and are conducted in both official languages.

The subject of the March meeting was discipline and the topic sparked a lively discussion. The meeting closed with a fellowship hour and lunch served by the Glengarry Foster Parents.

"Discipline" is also the topic of a panel discussion at the annual meeting of the Children's Aid Society, held today (March 24) at St. Joseph's Villa, Cornwall.

Mr. Gosselin will continue his series of lectures on child development at the association's meeting, to be held at the home of Mr. and Mrs. Stewart MacIntosh, Apple Hill.

OPEN 7 DAYS A WEEK

GARDENING TIME will soon be here and those that bought from us last year will attest to the quality and yield they reaped.
Again this year we will have the same high quality and we are accepting booking orders for ONION SETS and REGISTERED SEED POTATOES.
Let us have your booking.

Thank You

STORE HOURS
MONDAY TO SATURDAY — 7:30 a.m. to 9:00 p.m.
SUNDAY — 10:00 a.m. to 7:00 p.m.

DOUG'S SERVICE
'Your Friendly Food Store'
NEWINGTON, ONT.
PHONE: 346-5689

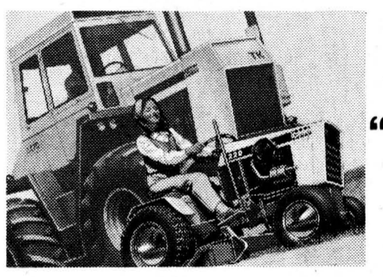

NEW CASE 8 thru 16 hp compact tractors

"Built like the BIG ONES!"

Case compacts offer the same precision engineering, performance, durability and service as big Case farm and construction tractors.
And, yard work is fun again! Mow a velvet carpet 34 to 48 inches wide — rototill big garden plots — clear long drives of packed snow in no time. One lever provides positive control of both direction and speed with Case hydraulic drive.

TEST-DRIVE ONE TODAY... Just for the FUN of it

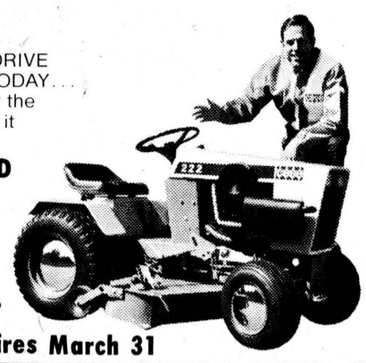

FREE WEED EATER!
Value $100.
Offer expires March 31

case

ACRES
WINCHESTER 774-2834
J I Case
A Tenneco Company
TENNECO

HERE IT IS!

STRAIGHT FROM THE SHOULDER-

WE'VE DONE SOME PRICE BUSTIN'!



AND LOWERED PRICES ON ALL MATTRESSES EFFECTIVE TODAY . . .

They're as low as they can go!

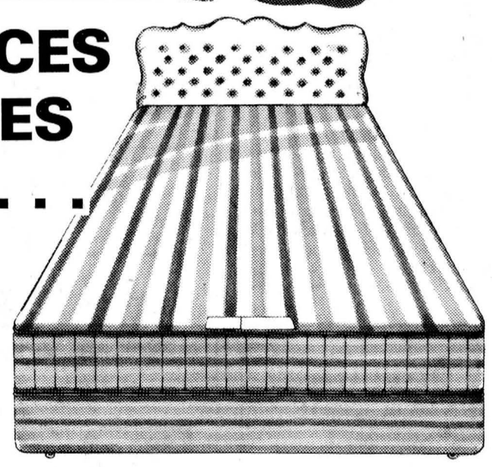

MATTRESSES
AT REGULAR PRICE
GET BOX SPRING FOR . . .
½ PRICE

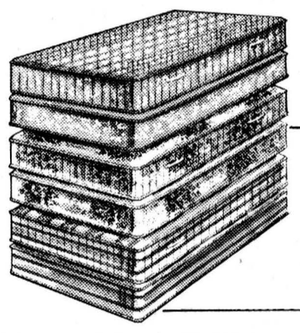

EXAMPLE: *Bernie's Sleeper Mattress $99.00*
Get Box Spring for $50.00
$149.00
SAVE: $49.00

BERNIE'S
FURNITURE & CARPET CENTRE
448-2927 Chesterville 448-2927

The Squire Shop
CORNWALL · CANADA

Spring Strategy

Spring.
An easy-going, leisurely time.
From Samuelsohn,
a new perspective
on Spring-spirited clothes.
Styled with timely relevance,
but notably correct.
Tailored in the
Samuelsohn tradition
of unerring good taste.

Samuelsohn

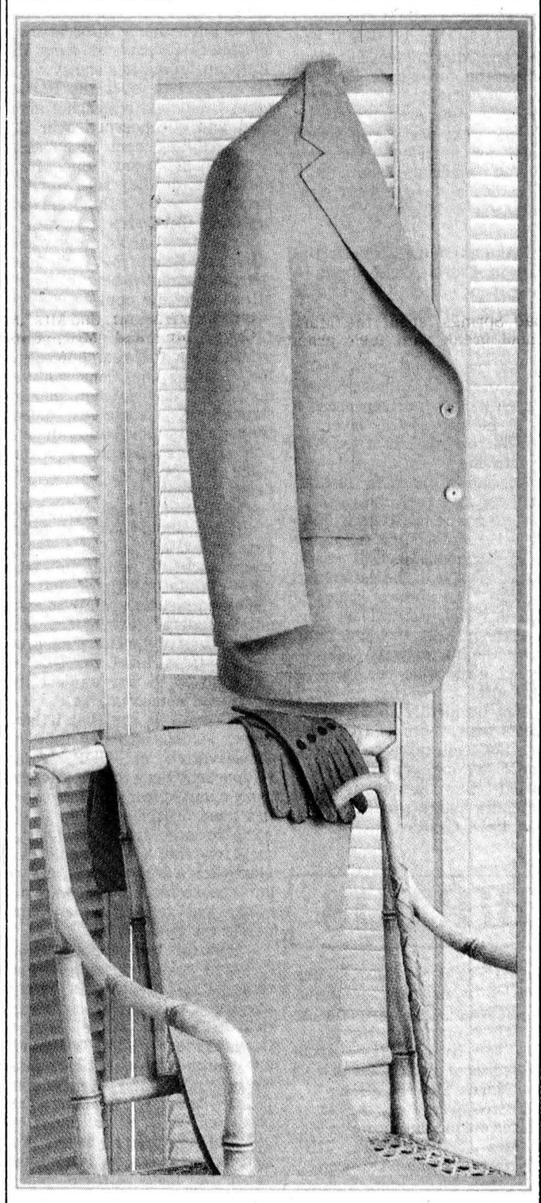

Travel Fare
Take off with high flying confidence. In Samuelsohn's exclusive Wickerweave. An airy fabric of wool and polyester hopsack. In blazer suits. The perfect ticket to non-stop comfort.

The Squire Shop
CORNWALL · CANADA
BROOKDALE SHOPPING PLAZA
CORNWALL, ONT.



Ann Landers

Dear Ann Landers: I'm a 19-year-old virgin and I'm sure I'm not as much of a freak as the girls I work with make me out to be. I hope you will print this letter in support of all of us who have decided that sex belongs in marriage.

I have dated at least 20 men in the last three years and I'm proud to say I never let anyone talk me into anything. I've been called "abnormal", "too religious," "chicken," "square," "frigid," and "just plain crazy." When the arguments got heavy I told a few clowns to buzz off. I never figured I had lost anything of value when a high-pressure make-out artist didn't ask me out again.

I knew one day I'd meet a man who would accept my view and not try to change me to suit his "needs." It happened a few months ago and we plan to be married in the fall. There is no hassling about how far to go. He knows my rules and is willing to abide by them.

I feel good about myself and what's more, I'm not worried to death from month to month like some girls I work with. Also, I'm not concerned about the side-effects of the Pill (as so many women are these days) because I'm not on it. The peace of mind and self-prospect make up for whatever I might be missing, and I can wait a few months to find out what it is. — **All Together**

Dear Friend: I applaud a young woman who knows what she wants and what she doesn't want and has the courage to stick by her convictions. I've never received a letter from a girl who said she was sorry she saved herself for marriage, but I've received hundreds from those who didn't and were heartsick. Thanks for writing.

Dear Ann Landers: Recently you spoke in Florida and made a strong point of being opposed to the idea of parents giving grown children money.

Perhaps you are unaware of the law regarding cash gifts. When parents give money to their children it need not represent a loss of income to the giver. It could be regarded as a tax-free "investment."

According to U.S. law, a parent can give each child $3000 a year and not be taxed on it. This gift, when presented annually over a period of several years, reduces the size of the estate and a large inheritance tax is avoided. The return on the "investment" is the love and gratitude the parents receive from children who receive this lovely gift.

You frequently mention the experts with whom you consult. Why didn't you talk to an estate planner before you spoke out against this generous and financially astute procedure? — **Front Row, Center**

Dear Front Row: There was no need to consult an expert. I already knew the answer — and it has nothing to do with estate planning or a gift tax.

Your notion that an annual $3000 gift will pay off in terms of love and gratitude is banana oil. Children don't love their parents because they give them money or gifts. In fact, excessive "generosity" can make a child suspicious. ("Why are they trying to buy me?")

Unfortunately many monied people are advised by their tax consultants to "give it to the kids rather than to the government, "so they hand out the $3000 checks annually and set up irrevocable trust funds. Too often a teenager who knows he's coming into big bread at age 21 has no incentive to stay in school or work (heaven forbid), and you end up with a lazy bum on your hands.

Parents, what should you do if your teenager is having sexual relations? Ann Landers's new booklet, "High School Sex and How To Deal With It — A Guide For Teens And Their Parents", gives no-nonsense advice on how to handle this delicate situation. For each booklet, send 50 cents in coin plus a long, stamped, self-addressed envelope to Ann Landers, P.O. Box 1400, Elgin, Illinois 60120.

As I See It

By Mike Rowden

Much as I dislike writing on a subject, after the fact, I find there is still lots to be said about the activities on Parliament Hill. I was particularly amused by a cartoon in the paper showing Mr. Trudeau, lolling on a snowy white cloud hovering over the Parliament Buildings, appearing arrogant and unconcerned over the furor erupting from the house of government below him. If a picture is, as they say, worth a thousand words, that cartoon certainly illustrates the case.

The part about the whole affair that gets to me, is the fact, the government is being strongly attacked by the opposition parties for its behaviour. But with 139 Liberal seats in the government, where does the real opposition lie? Neither the Conservatives nor NDP can muster enough strength by themselves, unless they are very lucky, and call for a vote of non-confidence on a day when the bulk of the Liberal party is away.

Collectively, they would have a chance, should such an occasion arise. But how many really want such an event to take place. While Joe Clark and his Conservatives are ready to take on the federal government over its handling of the Drury case, on the provincial level, the NDP is ready to go to war against the provincial conservatives.

It seems to me that if both these parties, whether they be Conservative or NDP, could temporarily bury the hatchet and show a united front against, what has been described as an irresponsible and arrogant government, one that a lot of Canadians blame for a large percentage of our economic troubles, they might just get some place and topple the government.

Once this were done, whether it would solve anything or not remains to be seen. Maybe the present government is better than a lot of people realize. Perhaps Pierre Elliott Trudeau is a far more astute politician than we know. One thing is for certain, I don't know of any Canadian politician who is so adept at political sidestepping as our present Prime Minister. It's almost as if he took political ballet lessons at some select school, thereby providing him with the expertise to avoid most of the parliamentary pitfalls. No matter how good he is, he can't hope to avoid them all. But then if you can, when necessary, throw something like the constitutional issue out as a smokescreen, you can get away with a lot.

Just how effective that smokescreen will be remains to be seen. It had better be a good one, because before another week is out, there is supposed to be a report given on the RCMP's investigation into the Skyshop Affair of a few months back. From the little information given out on that score, there are indications that there is considerably more to that issue than meets the eye.

In short, the present government is in big trouble, one way or another and it's going to take all the political footwork of Mr. Trudeau, plus whatever camouflage he can come up with, if the present government is to stay in office.

In any case, the next few weeks are going to prove very interesting for those following the goings-on on Parliament Hill. They are going to be just about as interesting also, at Queen's Park, but that is something else and what effect that will have on the national scene remains to be seen.

BIRTHS

WINCHESTER — March has taken on a decidely feminine tone, at least at the Winchester District Memorial Hospital, where all five of the births recorded from Tues., March 9 to Mon., March 15 were girls.

The following were the births recorded during that time: to Mr. and Mrs. David Smith, RR1 Morrisburg a daughter March 9; to Mr. and Mrs. John Douma, RR1 Chesterville, a daughter March 11; to Mr. and Mrs. Bert Geertsma, RR2 Chesterville, March 13, a daughter; to Mr. and Mrs. Brian McNairn, Morrisburg, a daughter on March 15, and to Mr. and Mrs. William Hough, Morrisburg, a daughter on March 15.

Berwick WI meets

Work of Cancer Unit explained

BERWICK—The March meeting of the Berwick Women's Institute was held Thurs., March 4, at the home of Mrs. Marcel Glaude with eight members and one guest present. After the opening exercises, President Mrs. Mabel Rushford read an Irish poem entitled "Erin-go-Bragh" followed by the motto "Strange how much you've got to know before you know how little you know".

The roll call was answered by telling one subject members would like discussed on a future program concerning education and cultural activities.

The minutes of the previous meeting were read and the treasurer's report given by secretary Mrs. Violet Robertson and correspondence followed. An invitation was extended to all members to attend the Tweedsmuir Tea at Ingleside on the afternoon of March 24 where Tweedsmuir books of all area branches will be on display.

The District Director's meeting will be held in the Newington library April 7. It was announced that the spring achievement of 4H Club "a touch of stitchery" will be held at Roxmore School, Avonmore, Sat. April 24.

It was decided to sponsor a garden club with Mrs. Luyk as leader. There are still vacancies in the garden club so anyone wishing to join is asked to contact Mrs. John Luyk.

Mrs. Glendon Casselman gave her report on the Tweedsmuir history and all other reports are to be given at the annual meeting in Berwick Hall April 1. It was decided to help curb inflation and only tea, coffee and cookies will be served at regular meetings in the coming year. Branch Directors Mrs. Mills Foster, Mrs. Adam Anderson and Mrs. Clem Rushford are to bring in the new slate of officers at the next meeting.

The surprise, a contest on flowers, given by Mrs. Mac Foster, was won by Mrs. Rushford.

Mrs. Glendon Casselman, convener for education and cultural activities, was in charge of the program. Mrs. Casselman spoke on the Canadian Cancer Society as it works in this area showing, how in 1970 the objective reached was $1,500 and last year $4,700 was reached. She also spoke of the new Stormont County Unit which has just recently been organized.

Mrs. Casselman then thanked the hostess Mrs. Glaude after which lunch was served. The next meeting will be held in Berwick Community Centre April 1. This will be the Annual Meeting with a Pot luck dinner at noon.

St. John representative speaks to club

INGLESIDE—The regular meeting of the Ingleside Senior Citizen's Club was held in St. Matthew's Presbyterian Church Hall, Ingleside, Mon., March 15.

President Mrs. M. Trimble called the meeting to order with the singing of "O Canada". There was a good attendance, despite the weather, illness and many members enjoying the south. Business discussion included a list of new purchases, games, cards, tables and a typewriter. A complete inventory of the club's possessions was requested and the opinion was voiced that insurance should be carried on the same. It was agreed that the day's collection should be given to the Guatemala relief fund.

Mrs. J. MacDonald informed the members that all arrangements were complete for the trip to Ottawa to see the Ice Capades.

An invitation was read from the Morrisburg Senior Citizens for the Ingleside Club to join them for their meeting April 12.

Entertainment for the afternoon consisted of an original Irish reading by Mrs. B. Huggins, a medley of Irish tunes on the piano by Mrs. M. MacDonald and several members of the Country Gals from Lunenburg.

At noon, a delicious lunch was served to all, the main dish being home made soup.

All listened intently as Mrs. M. Crowly, from the St. John's Ambulance Corps, explained some of the problems that confront the aged and what could be done to make the aging process less difficult.

Afterwards, an hour of euchre, bridge and cronkinole completed a pleasant day.

Stel stresses need for budget frugality

Administrator H.P. Stel told the Auxiliary of the Winchester District Memorial Hospital at its March meeting that although the hospital had been spared from provincial health care spending cutbacks, WDMH would have to exercise frugality if future budgeting.

He commended the auxiliary - for which eight units were represented at the meeting - for the role they played in running the hospital and he introduced Mrs. Caroline Manley, the new Director of Nursing, to auxiliary members.

He reported that both the X-ray and laboratory facilities at WDMH are still very busy and said a blood donor clinic will be held there Wed., April 21.

The auxiliary will be presenting its report at the Hospital Board's annual meeting, Tues., April 6 and 10 delegates were chosen to attend the District Nine Conference in Arnprior later this year. Mrs. E. McCartney and Mrs. Charles Wallace were also chosen to attend an Executive Leadership Workshop in Toronto, April 26-28.

Volunteer convener, Mrs. R. Beaman, asked for new volunteers and explained a new solution for watering flowers. She handed out a pamphlet recently received from the Ottawa Civic Hospital on operating a family lounge. Mrs. E. Casselman reported that information and pictures had been received from the family of the late Miss B. Legris and was being compiled for the history book.

A report of the special committee for the June 25-26 Antique and Craft Market, to be held at the Winchester Community Centre, was read by Mrs. L. Lancaster. Several units have volunteered to be responsible for projects at the June event.

Members were also reminded of the dessert and card party, held last Thursday.

The South Mountain Unit is responsible for operation of the Tuck Cart during the month of April.

WDM Hospital Auxiliary hold successful party

The W.D.M. Hospital Auxiliary held a successful Dessert and Games Party last week under the direction of the auxiliary executive.

The afghan, made and donated by Mrs. Brownlee, of Finch, was won by Mrs. Evelyn Gillard of Chesterville. The Crewel Kit was won by Mrs. Linda De Rory, also of Chesterville.

Other prize winners were Mrs. Edith Manning, Morrisburg, Mrs. Rita Guy, Inkerman, Mrs. Margaret Dalgleish, Vernon, Mrs. Audry Butcher, Chesterville, Mrs. Harold McKeown and Dr. L. Morrow, Metcalfe, Mrs. Mary Duval, Mrs. Bruce Campbell, Mrs. Rose Beaman, Mrs. Stanton Helmer, Mrs. Jean LaRose, Mrs. Annie Miller and Mr. Bert Larocque, Winchester.

H & L CONSTRUCTION
CUSTOM HOMES
GARAGES
RENOVATIONS
ALUMINUM SIDING
SOFITT • FASCIA • SHUTTERS
FREE ESTIMATES
GUARANTEED WORK
FRED LOBB 448-3383
ROY HANSMA 774-3931

O B
A AB
WE NEED ALL TYPES
BE A REGULAR BLOOD DONOR

This Week's Special
CASH & CARRY
3 SWEETHEART ROSES
$1.99
(Limit one per customer)
(Plus Greens)
DURANT'S FLOWERS
FLOWERS FOR ALL OCCASIONS
chesterville, ontario 448-2060

HAULAGE & BACKHOE SERVICE
— Pit-run Gravel
— Fill
— Sand
— Topsoil
— Excavating
— Trucking
MONAST'S
CHESTERVILLE ONT.
448-2856 or 448-2168

WEDDING PHOTOS
Book Early
Avoid
Disappointment
J.P.'s PICTURES & PRINTS
3 William St.
MORRISBURG
543-3060


ENJOY OUR FINE SERVICE, DELICIOUS FOOD
We take pride in making your meal a pleasure. Coffee break to dinner, service is complete and attentive, food delicious.
DROP IN SOON AND OFTEN
(Take Out Orders)
Country Kitchen Restaurant
WINCHESTER PH. 774-2417

THE PRICE IS RIGHT
at the
HOUSE OF LIGHTING
16 Johnson St.
LONG SAULT, ONT.
2nd Street North
of the Shopping Centre
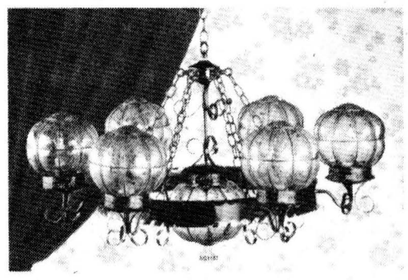
FAMILY RUN BUSINESS
In Long Sault there is a business outlet where personel friendly service comes first. You deal with the proprietor who is concerned and wants each customer to leave happy with their purchase.
There is no sales pitch, the extra service we offer contractors and regular customers are a bonus, along with the lowest possible prices on comparable lighting fixtures.
If you are not purchasing your lighting fixture at the 'House of Lighting', In Long Sault, you have probably paid to much.
Open 9-6 p.m. daily, except Wednesday and Sunday, and in the evening by special appointment. Call 534-2912 for further information.



Come, look into our garden of lovely young things for spring. The styles . . . totaly today. At yesterday's tags.
NEW STORE HOURS:
Mon., Tues., Thurs. & Sat.
9:30 a.m. to 5:30 p.m.
Wed.: 9:30 a.m. to 12:30 a.m.
Fri.: 9:30 a.m. to 9 p.m.
• SPORTSWEAR
• RAINWEAR
• PANT SUITS
• COATS
• DRESSES
BRIDAL GOWNS
BRIDESMAIDS GOWNS
GOWNS AND DRESSES
FOR THE ENTIRE BRIDAL PARTY
Bunny's
FASHIONS LIMITED
CORNWALL, ONT.
111 Pitt Street 933-3281

Colts post three exhibition wins

Chesterville Bantam Colts played a lot of hockey during their winter break, playing a total of four exhibition games. The players are finishing out their season with a touch of class, posting an enviable record of three wins against one loss.

Last Tuesday, Colts hosted Adrien Laflamme's Chesterville Super Bees in what promised to be an interesting game. However, Colts went wild, scoring twice in the first, three times in the second, and adding five more in the third to post a 10-0 win over a surprised Super Bees team.

Scoring for Colts were Jeff LeClair with three goals and two assists; Pat Kelly with two goals and two assists; Rudy Grisel, Glen Mackler and Ron Richards with a goal and an assist; Jerry Witteveen with two goals; Rob Wood with three assists and Don Richards with two assists.

On Wednesday, Colts hosted Osnabruck Township in what proved to be an excellent hockey game. Colts were ably assisted by three excellent Pee Wees, up to gain a little bantam experience. Tony Fraser, Marque LaFlamme and Mike Beckstead didn't look at all out of place. Colts jumped out to a 2-0 lead as Jeff LeClair scored from Kelly and Witteveen, and Jerry Witteveen scored from Kelly and LeClair.

Osnabruck was not to be denied as they roared back to make it 2-2. Grant Simpson scored from Cryderman and Keicks, and Cryderman scored from Armstrong.

Colts 'Pony Line' centre Laflamme made it 3-2 from Beckstead and Don Richards. Osnabruck's Blake Barry made it 3-3 in the second period from Armstrong and Keicks.

Colts tallied twice in the third as Glen Mackler notched the winner and Pat Kelly added an insurance marker from Witteveen and LeClair to give Colts a 5-3 win.

On Thursday, Winchester came to town, played excellent hockey, and a couple of easy goals gave Colts a 6-3 win over a fine Winchester team.

Rob Wood scored from Ron Richards to give Colts a short-lived lead, then Winchester jumped ahead 2-1 as Carleton-Dundas League scoring champ Bruce Graves scored from Dave Coleman, and P. Helmer scored from Wade Levere and Doug Last. Colts then scored twice to end the first period 3-2 for Chesterville. Rudy Grisel scored from Glen Mackler and Glendon Shay and Jeff LeClair scored from Gerry Witteveen and Pat Kelly.

Big Rudy added the only tally of the second frame to give Colts a 4-2 lead. In the final period, Mark Moran made it 5-2 from Grisel and Mackler, only to have Doug Last make it 5-3 from B. Kerr. Jeff LeClair made it 6-3 for Colts from Witteveen and Kelly.

On Friday night Colts travelled to Russell for a rude awakening by South Ottawa Warriors. Warriors scored twice on their first shift and it looked as if they would run Colts out of the rink. The youngsters then went to work and took the game away from Ottawa, with persistent forechecking and backchecking. Glen Mackler narrowed it to 2-1 from Witteveen and Richards.

Until the middle of the third period, both teams battled to a stalemate, with excellent hockey by both teams. Then the bubble burst. Ottawa took command and fired four unanswered tallies to win 6-1 over a hard-working Colts team.

Icing the Story...

Cornwall Township played impressive hockey and dumped Morrisburg Bantams out of ODMHA playdowns. Now it's Brockville and Morrisburg for the Championship of the Upper St. Lawrence League.

Colt's player-of-the-week honors go to three fine hockey players: Glen Mackler for his excellent play at centre; Jeff LeClair for finding his scoring touch again; and Jerry Witteveen for his consistency at left wing. Well done, guys...

Rudy and Pat are battling for the team scoring title. They are two excellent players and they're tied with 84 points.

Tonight, Colts host Charlan Bantams and Saturday they travel to Winchester.

Best of luck from the Colts to the Legion PeeWees in tonight's final.

THE CHESTERVILLE
RECORD
SPORTS



Top award winners

Players and teams taking part in the Peewee Tournament sponsored by Queensway Tank Lines and Roads Resurfacing last Friday ignored the wintery weather conditions. Excitement ran high as teams put forth their best efforts to cap the championship. Osnabruck Centre won the 'A' Series with a four game sweep, while Morrisburg took the 'B' Series with a three win, one loss record. From l-r, Donald Nurse, MVP, Queensway Tank Lines; Mike Tryon, MVP Iroquois; Chris McKibbin, MVP Roads Resurfacing; Back row l-r Jamie Gogan, MVP Osnabruck Centre; Kevin Dafoe, captain, Osnabruck Centre, 'A' Series winners; M.E. Johnston, Tournament sponsor; Allen McNairn, captain Morrisburg, 'B' Series champs; Eric Rosenquist, Morrisburg MVP. - staff photo -



PeeWee 'A' champions

Osnabruck Peewee 'A' champs - front row, l-r Darren Fleury, Eddie Kroeze, Stacey Moore, Kevin Dafoe, Jamie Gogan, Clancy Moore, sub-goalie; Marty Fleury. Back row, l-r, David Kearns, Gary Rupert, Bruce Fleming, John Montgomery, Jeff Waldroff, Kevin Konink, Art Gogan, coach. - staff photo -



Morrisburg PeeWee 'B' winners

Morrisburg Peewees took home the 'B' series trophy in a tournament held in Chesterville last week. Some of the stick handlers front row l-r, Howard Hough, Chris Mitchel. Second row l-r, Jerry Vicnotte, Jeff Jarvis, Eric Rosenquist. Third row from l-r, Bruce Casselman, Mark Brunt, Allan McNairn, Bill Shearing. Back row, l-r, Jim Thom, Jeff Van Morrsell, Sandy Hough, John Martelle and Jeff VanAllen. - staff photo -



Melody Music Centre
104 PITT ST. — CORNWALL
933-0205
WE CARRY A COMPLETE LINE OF MUSICAL INSTRUMENTS
GIBSON • FENDER
GUITAR
• YAMAHA

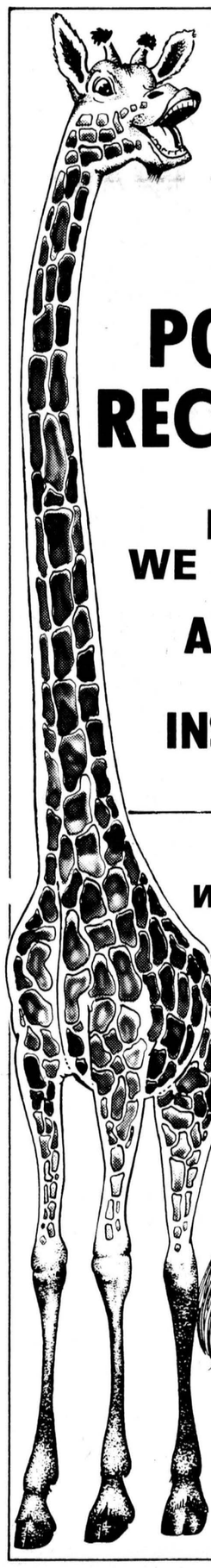

Head and Shoulders Above the Rest...
POOR TV RECEPTION?
MAYBE WE CAN HELP!
ANTENNA & TOWER INSTALLATION
OUR SPECIALTY
Authorized Service Depot For . . .
WESTINGHOUSE
PANASONIC
HITACHI
FLEETWOOD
SYLVANIA
ASSOCIATED TV SERVICE
932-0806
CORNWALL
920 McConnell Ave.
OPEN 6 DAYS A WEEK
10 a.m. to 10 p.m.

Village of Finch
SENIOR CITIZEN APARTMENTS
★ IF YOU ARE SIXTY YEARS OF AGE OR OVER
★ IF YOUR PRESENT ACCOMODATION IS INADEQUATE . . .
IF YOUR INCOME IS MODEST
THIS IS OF INTEREST TO YOU



The Ontario Ministry of Housing has been asked by your municipal council to determine the need for new senior citizen housing in this area. If there is a need, rent-geared-to-income accomodation will be developed by the Ontario Housing Corporation at the request of your municipal council.

Questionnaires are being distributed to senior citizens as part of a survey to determine the interest in this type of housing.

ONLY BY COMPLETING A QUESTIONNAIRE CAN YOU HELP TO DETERMINE WHETHER THERE IS A DEMAND FOR RENT-GEARED-TO-INCOME ACCOMMODATION FOR SENIOR CITIZENS.

If you are 60 years of age or more and have not received a questionnaire, you may obtain a form and further information at:

Clerk's Office
M. A. Boyer, Clerk
VILLAGE OF FINCH 984-2525
or Mr. W. Workman, Finch, Ont.
Phone: 984-2709

WINCHESTER DRAIN TILE LTD.
"Helping To Drain Eastern Ontario Farms"
The "First" in Eastern Ontario To Serve "You" the Farmer with a locally Manufactured Polyethylene Drain Tile. You are very welcome to come in and see it being made
Where Hwy. 31 & 43 meet in Winchester, Ontario
P. O. Box 755, K0C 2K0
Call "Collect" and Ask For David Sloane
At the office 744-3131
Or in the evening 744-3407
Buy Local — Buy From Winchester

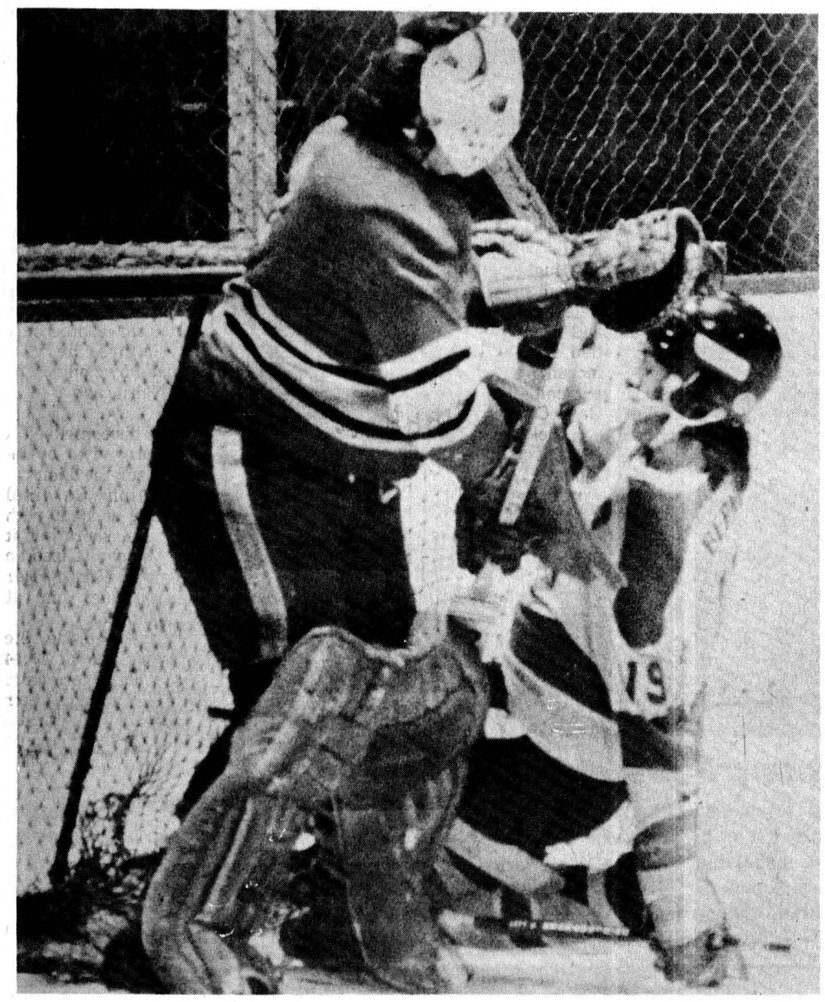

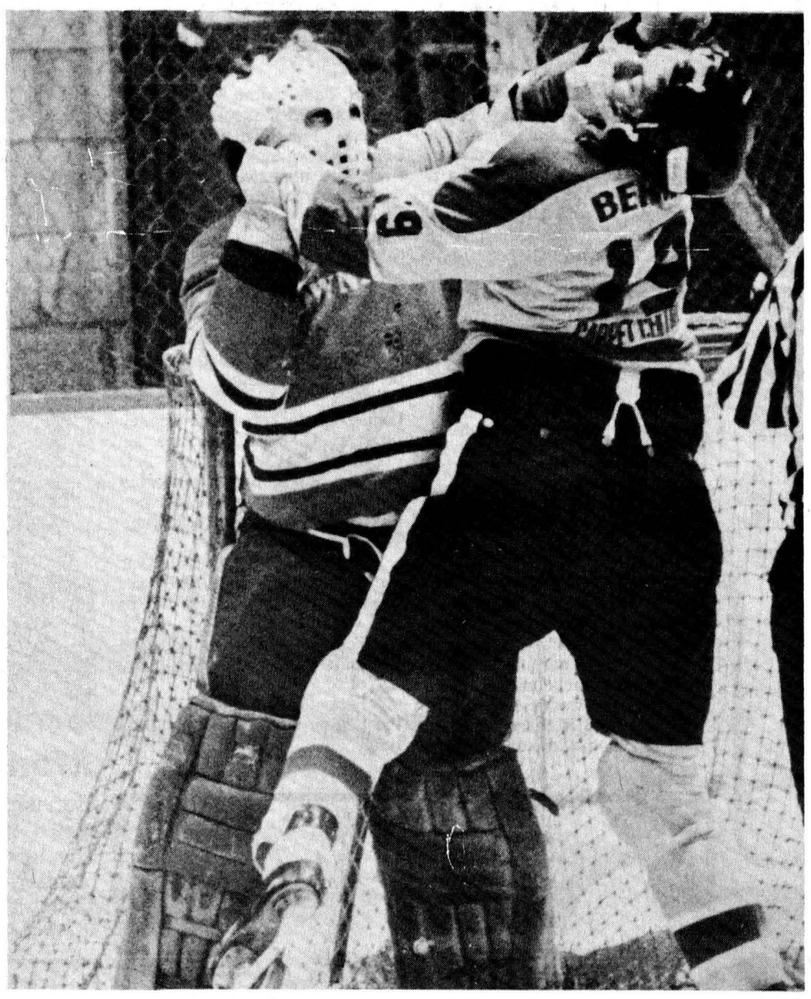



Two's company . . . three's a misconduct

Hanging around a goaltender's crease has always been a hazardous pastime in hockey and Finch Township netminder Jim Hume gave Chesterville Jets' forward Dave Arnold a graphic explanation why during the second period of the fifth game of their North Stormont-Long Sault Junior C semifinal series last Wednesday night in Finch Arena. Arnold had crashed into the net and got his skates caught up in the mesh and as play moved away from the net, the aggressive Hume let his displeasure at Arnold's presence be known by belting the Chesterville player with his stick (photo at left). As Arnold gained his balance, the two players went at it hammer and tong (centre photo) and soon both teams were involved in the rhubarb after Finch assistant captain Archie Robinson (right photo) intervened on Hume's behalf. Robinson got a game misconduct for being third man in and Hume and Arnold each picked up fighting majors and roughing minors. The Jets went on to beat Finch 4-2 and staved off elimination from the series. Finch led the series three games to two going into last night's sixth game in the Chesterville and District Arena with the winner of this series meeting the winner of the Char Lan-Cornwall Township series for the league championship.

- staff photos -

Pee Wees capture B trophy

Saturday March 13 the Chesterville Legion PeeWees travelled to Williamstown to participate in the Char-Lan Tournament.

The Legion's first game of the day pitted them against Laroche Park, who had humiliated them in the Chesterville Tournament earlier in the season.

The local team went all out in the opening stanza and collected two goals to nil for their opponents.

Duff Mitchell notched the first goal with the assistance of Scott Richards and Mike Beckstead. Richards capitalized next with Beckstead getting credit for the assist. With Chesterville having the better of the play another counter would probably have demoralized Laroche Park but when Gary Beckstead was sidelined after sliding into the opposition's goalpost the momentum was taken out of the Legion's attack.

The second period belonged to the Park as they notched three goals while Chesterville was held scoreless.

Mike Beckstead tied the contest mid-way through the third period on an individual effort but Laroche came right back to score their fourth marker and the contest ended 4-3 in their favor.

Embrun was the Legion's second opponent of the day and in both previous meetings the Legion hadn't defeated the Embrun club.

Embrun was determined to make it three in a row over Chesterville and Piche connected early to give them a one-goal lead, but the local club refused to become frustrated on a relay from Mike Beckstead.

In the second period Richards collected his second goal of the game with Mike Beckstead again assisting. Before the period ended Marque Laflamme scored to give Chesterville a comfortable lead.

Laflamme opened the scoring in the third with the assistance of Terry Barkley.

Richards then completed his hat trick with Laflamme and Kenny Shay assisting. Clement capitalized for Embrun's second goal of the game but before they could mount any kind of an attack Laflamme completed his hat trick to give the Legion PeeWees a gratifying 6-2 victory. Three of the Legion players who played a dominant role in this game were Mike Beckstead, Richards and Laflamme.

The final game for Chesterville in the Tournament was played the next day against Maxville for the B-Division trophy.

The Legion came out flying and before the period ended they were in command of a 3-0 advantage. Mike Beckstead began the attack when he notched a goal with the assistance of Shay. Richards put the Legion team up by two when they capitalized on a relay from Mike Beckstead. Laflamme connected for the final goal of the period with Shay getting credit for the assist.

Maxville mounted an offensive display of their own in the second frame as Leduc and MacQuaig narrowed the lead to 3-2 but from then on Kevin Greer closed the door and halted the Maxville attack.

Chesterville played an excellent third period and collected four additional markers. Gary Beckstead scored two in succession with the assistance of Richards and Mike Beckstead. Richards, who played excellent hockey throughout the tournament, gave the local squad a 6-2 lead on a relay from Gary Beckstead. The final goal of the contest was counted by Shay on a relay from Barkley.

This victory entitled the Legion squad to take possession of the B trophy, their fourth tournament trophy this season.

CASE MELTHAM
Under 90 pto hp
Tractors
★ Outpull just about anything else
★ Burn less fuel than most others
★ Are noted for their dependability
and if you buy between now
and March 31/76
YOU CAN SAVE
$500.00
case
ACRES
WINCHESTER 774-2834
WE RENT TRACTORS!

When you save energy you save money.

This is what Ontario is doing to help you save.

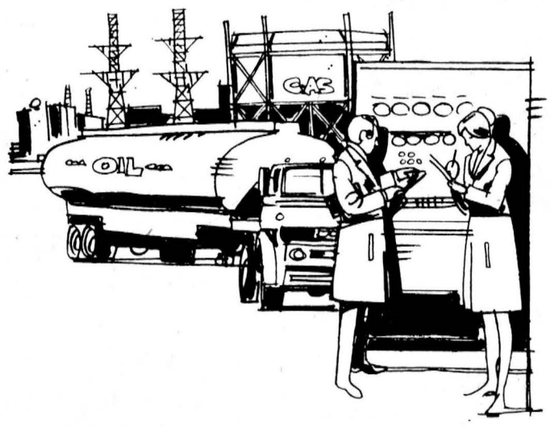

Your Ontario Government's goal, by 1980, is to reduce by one-third the growth rate of energy consumption in the province. To achieve that, eleven Ministries of your Government are working together in the Ontario Energy Management Program.

The Program has two objectives — to find ways to help you cut your own energy bill, and to find ways of using your province's energy more efficiently.

Right now, the Program consists of 70 working projects, including:

- testing ways to reduce fuel consumption in automobiles and farm operations;
- improving the heating and cooling systems in government buildings (which has already cut some energy bills by as much as 20%);
- finding ways to improve residential natural gas and oil furnace efficiency;
- constructing and testing a totally solar-heated home;
- reclaiming waste materials to produce energy;
- sending an "Energy Bus" throughout Ontario to do on-the-spot analyses for industry (so far, annual energy cost savings averaging 20% have been identified).

Practical suggestions on ways you can save energy and money are available from your Ontario Government and from energy-supplying companies.

For more information, write to:
Energy Management Program
Ontario Ministry of Energy
12th Floor
56 Wellesley Street West
Toronto, Ontario M7A 2B7

Ministry of Energy
Dennis Timbrell, Minister

Province of Ontario
William Davis, Premier

SAVINGS BY THE GALLON!
WOULDN'T YOU RATHER BE SAVING WITH CIL INTERIOR PAINT?



$12.49 GAL. ALKYD SEMI-GLOSS
Tough washable finish for kitchens bathrooms woodwork

$11.49 GAL. LATEX SEMI-GLOSS
Easy to apply easy to clean For kitchens bathrooms trim high traffic areas

$9.99 GAL. FLAT LATEX
Beautiful matte finish that goes on easily For living rooms bedrooms hallways

OFFER GOOD UNTIL APRIL 10TH AT
Metcalfe Home Decor
COLORS FROM DEEP ACCENT BASES EXCLUDED
CIL GOES ON LOOKING GOOD AND NOW GOES ON FOR LESS

.....Clip this Coupon.....

Clip this coupon and present at the store for the following additional specials: (Valid till April 10th)

SUPER VALUE SELECTONE LATEX PAINT	$8.95 GAL.
SEMI-GLOSS	$9.95 GAL.
RUBBER SET ROLLERS AND BRUSHES	20% OFF
WALL PAPER [DOMESTIC AND IMPORTED]	20% OFF
CERAMIC TILE	20% OFF
DOMCOR CARPET	10% OFF

Canac KITCHENS

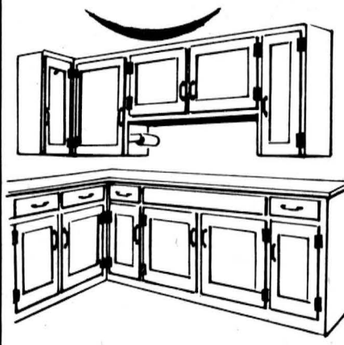

PRE-FINISHED & CUSTUM BUILT CABINETS

QUALITY PRICE & SERVICE

METCALFE HOME DECOR
Metcalfe, Ont. — Phone: 821-1422
Domenico LaVecchia



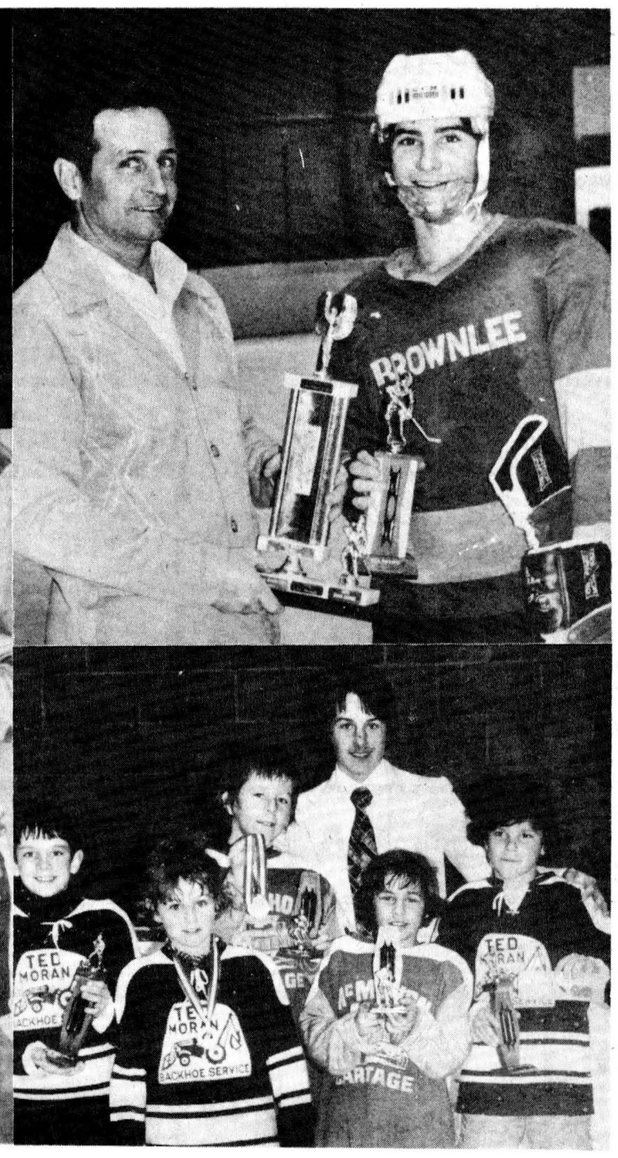

Hockey School brings out the stars

During the March break approximately 100 boys took part in the activities at the Finch Hockey School. Instructions in the fundamentals of the fast moving game was provided by Head Instructor Carl Rines. Included in the program was skating, shooting, stick handling, checking and passing. Each year at the school Carl Rines and his officials choose a "Top Boy" from the participants in the week long event. The task is no easy one and this year was exception. This year's winner, left, Paul Yelle, Crysler, son of Mr. and Mrs. Gerald Yelle, won the award for outstanding achievement in the 7-11 year-old class. TOP RIGHT, Dalton McMillan presents the Top Boy Award for the 13 to 15 age group to Michael O'Donohue, Berwick, son of Mr. and Mrs. Leonard O'Donohue. BOTTOM RIGHT 9 and 10 year old award winners, front l-r, Steven Flanagan, showdown; Daniel Landry, merit; back l-r, Mike Leduc, honor; Philip Leger, showdown and merit; Instructor, Andre Tessier; Claude Farley, honor. - staff photo -

Lions maul Broncos, lead Gill Cup series 3-0

MORRISBURG — Morrisburg Lions dropped the Cardinal Broncos 5-3 Wednesday evening in the opening game of the ODHA St. Lawrence Division Jr. "B" finals. Although they sat idle for almost 20 days after earning their berth in the finals, the Lions showed few signs of growing rusty because of it.

Morrisburg, first place finishers in regular season play, knocked off Metcalfe Jets in the opening playoff round then sat back to watch the Broncos take care of Winchester and Long Sault Pats to advance to the finals.

In the first period Chuck Lawlor opened up the scoring for the Lions when he connected on a powerplay goal from teammates Hugh Gillard and Kevin Duvall at the 7:20 mark. Cardinal tied the game with three minutes remaining before the break on a goal by Paul Casselman from Baler but the Lions took a 2-1 lead with just five seconds left on Lawlor's second goal of the contest from Duvall and Gillard.

Three minutes into the second Morrisburg added to their total on a wrist shot by Gillard from Lawlor but the Broncos made the best of an opportunity less than a minute later when Doug Byers connected from Bruce Trewartha to cut the Lions lead to one.

In the third Morrisburg again capitalized on an early goal, this time by Doug McNairn from Bill Veley with less than two minutes gone by to put the game out of reach for the Broncos. Eight minutes later Steve Monpetit scored the Morrisburg's insurance goal from McNairn and Veley while Cardinal's Chris Baker replied at the thirteen minute mark, to end the scoring for both teams. The game ended with Morrisburg capturing the first of the seven game series 5-3.

Referee Aime LeBlanc called a total of 61 minutes in penalties including a game misconduct to Doug Hayes of Cardinal. Morrisburg sent 13 players to the penalty box while the Broncos' had 14 players spend time in the cooler.

Cardinal Broncos find themselves fighting for their life tonight after losing two weekend thrillers, one in overtime, to the Morrisburg Lions in the ODHA Jr. "B" St. Lawrence Division finals.

Broncos coach Mitch Collison wonders what his squad must do to beat the Lions after his team built up early leads only to fall behind later in the games.

Sunday, Cardinal took the lead twice on powerplay goals in the first period before losing to the Lions in overtime. Don Adams put the Broncos out in front after five minutes of play on a powerplay goal from Dick Byers and Bruce Trewartha but Morrisburg came back to tie the contest three minutes later with the Broncos a man short. Ernie Duvall capitalized on a pass from Paul Doney and Kevin Duvall while Don Adams of Cardinal was in the penalty box for crosschecking.

Cardinal went ahead again on another powerplay goal from Bill Mullen, unassisted, at 11:20 but Morrisburg tied the contest with 5:39 left on a goal by McNairn from Brian Moran.

The Lions took the lead two minutes later when Jim Cassell counted from Don McNairn and Ernie Duvall. The teams skated to the dressing rooms at the end of the opening frame with Morrisburg sporting a 3-2 lead.

Neither team could take advantage of any opportunities to score in the second frame but the Broncos battled back to tie the game up at the 13 minute mark of the third to send the game into overtime.

Doug McNairn needed less than two minutes of overtime play to score the winning goal for the Lions with an unassisted effort to give the Lions a 4-3 win and put them ahead in the playoffs 2 games to none.

In Saturday's contest the Broncos again built up an early lead on two first period goals. Armand Roy tallied the first Cardinal marker at 5:19 from Don Berry and Don Adams followed by Adams' goal from Mullens six minutes later to put Cardinal out in front 2-0 at the end of one. Doug Hayes of Cardinal was given a game misconduct after six minutes had been played, the result of a fight.

Hugh Gillard put Morrisburg back in the contest at 6:19 from Veley and Doney in the second and two minutes later the Lions tied up the game when Brian Moran made the best of an opportunity from Bob McNairn and Dave Cassel.

Dick Byers put Cardinal out in front a minute later after the Lions' Dave Cassel elbowed his way to the penalty box.

The Cardinal lead was shortlived as Hugh Gillard scored from Mike Felker a little more than a minute later while his team played shorthanded. Gillard tallied his third marker of the period from Kevin Wells and Doug McNairn on a powerplay goal to give Morrisburg the lead for the first time in the game.

Morrisburg added another marker at 9:31 of the final frame with a goal by Kevin Duvall from Doug McNairn and Ernie Duvall and the Lions led by two. Chris Baker replied for the Broncos at the 14:22 mark from Doug Byers and Paul Casselman to make the score 5-4 but Moran waited only 49 seconds before he put Morrisburg ahead by 2 on a pass from Bob McNairn and Bryan Rutley.

Felker added his contribution at 16:20 which proved to be insurance marker for the Lions.

In desperation Cardinal pulled their goalie at 15:19 with the Lions two men short but it was the Lions who capitalized on the manoeuver with Mike Felker scoring the empty net goal at 16:20 from Lawlor.

Cardinal finally made the best of the opportunity at 17:44 with a goal by Doug Byers from Hayes. The Broncos pulled their goalie for the rest of the period but without success and the game ended with the Lions on top 7-5.

CHALLENGE
HOCKEY
GAME
Sat., March 27
8:15 p.m.
Finch
Arena
TAGWI WARRIORS
VS.
STORMONT COUNTYMEN
Admission; $1.00 (Under 12 Free)

PERSONALS

Several from the Chesterville community attended the Dessert Party at Winchester Memorial Hospital on Thursday. Chesterville people also were in evidence at the annual Tea and Bazaar at Timothy Christian School at Williamsburg the same day.

Rev. Eaton furnished piano accompaniment for a song service following the breakfast. Sunday afternoon he was in Ottawa for the Bill Prankard Evangelistic Service and in the evening participated in a worship service at Winchester.

Rev. E. Earle Eaton was in Kemptville last Wednesday for an all-day meeting of the Brockville Presbytery. He gave reports on youth work and Seaway Services and furnished the organ accompaniment for the worship service and Thursday evening he participated in a Y.T.C. meeting at Winchester and on Saturday attended a C.B.M.C. Prayer breakfast at Winchester.

$ CASH $
PROFITS
with
VIDEO GAMES
COCKTAIL TABLES
These games are seen in:
BARS, TAVERNS
HOTELS, ETC.
• NO SELLING
• TWO HOURS WEEKLY
• LOCATIONS SUPPLIED
Games frequently take
$200. - $300. per week
QUOTE
"TIME MAGAZINE"
Financial requirement
$3,000. and up
FINANCIAL ASSISTANCE AVAILABLE
IN OTTAWA CALL:
613-828-6614
or write:
DOMINION EQUIPMENT SALES
370 Forest St.,
Unit 510,
Ottawa, Ontario 30-2

CO-OP®
for TOTAL crop service call CO-OP
CHEMICAL HEAD QUARTERS
Your Co-operative has the complete range of chemicals necessary to control just about any condition during your crop cycle. Free booklets and instructions are available.
COMPLETE FERTILIZER SERVICES
Prescription Blending
Get the exact nitrogen, phosphate, potash formula that you need for your yield goal. CO-OP custom blending returns the most for your crop investment.
SEED VARIETIES
CO-OP has the seed to give you a wide choice of varieties suitable for Ontario soils, climate and required yields.
Bulk Spreading
Save the cost of labour and equipment investment by letting CO-OP deliver and spread your exact fertilizer formula.
CO-ORDINATED PROGRAMS
Every year, your Co-operative publishes the latest information and recommended growing techniques in a series of crop production guides. Ask for your free copies.
Supplemental Nitrogen
Aqua, anhydrous or dry, your CO-OP has nitrogen and all the equipment necessary to apply it to your crop.
Bag and Bulk Pickup
You can save by picking up your CO-OP fertilizer in bulk or bag. Your CO-OP has every fertilizer option to fit your plant food needs.
CO-OP® TOTAL CROP SERVICE
CHARGEX master charge at most stores.
FINCH 984-2450
CHESTERVILLE 448-2377
CORNWALL 933-4935
A BRANCH OF UNITED CO-OPERATIVES OF ONTARIO

SAVINGS BY THE GALLON!
WOULDN'T YOU RATHER BE SAVING WITH CIL INTERIOR PAINT?
$12.49 GAL.
ALKYD SEMI-GLOSS
Tough, washable finish for kitchens, bathrooms, woodwork.
$11.49 GAL.
LATEX SEMI-GLOSS
Easy to apply, easy to clean. For kitchens, bathrooms, trim, high traffic areas.
$9.99 GAL.
FLAT LATEX
Beautiful matte finish that goes on easily. For living rooms, bedrooms, hallways.
BUY NOW AND SAVE!
OFFER GOOD UNTIL APRIL 10TH
COLORS FROM DEEP ACCENT BASES EXCLUDED
CIL. GOES ON LOOKING GOOD. AND NOW GOES ON FOR LESS.
BYERS BUILDING SUPPLIES AND Pro Hardware
MAIN STREET — CHESTERVILLE — 448-3318

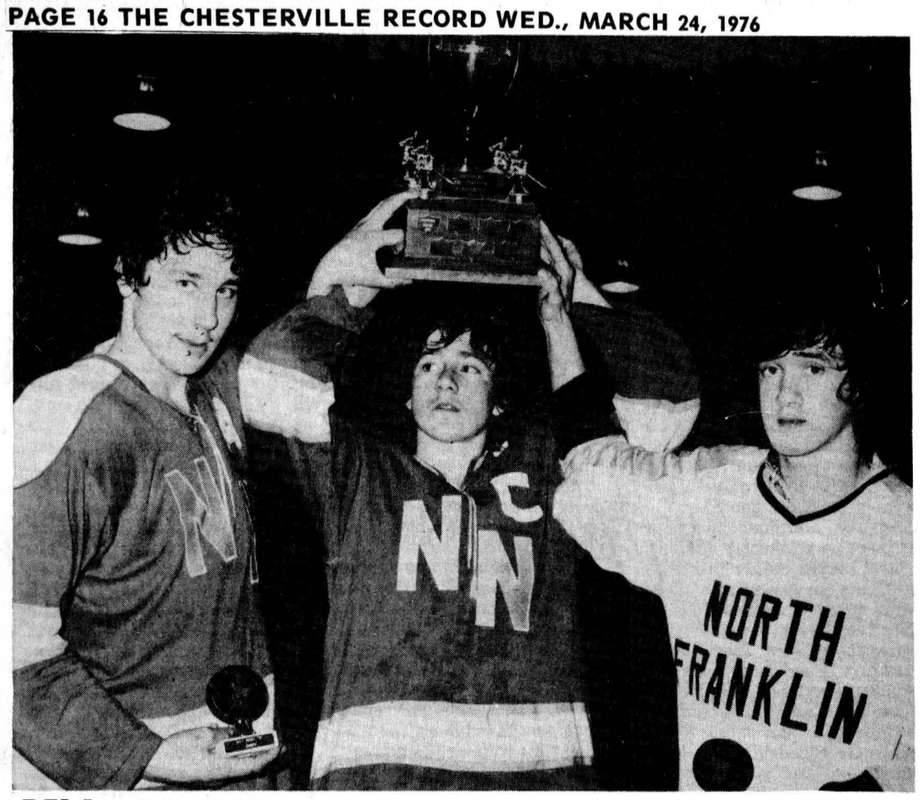

Midget tournament

Chesterville Rotary Club hosted the annual midget hockey tournament held at the local arena last Saturday. Two American teams provided plenty of action as they battled for the Canadian award, in a game which Norfolk-Norwood ousted their counterparts with a 7-5 victory. l-r, Sterling Bombard, MVP Norwood; Richie Boprey, Norwood, captain; Mike Vincellette, MVP, North Franklin. - staff photo -

Legion Pee Wees win finals opener

The Legion's PeeWees fifth game of semi-final play-off action was played Tues., March 16 here and the team played one of its best games of the season, beating Iroquois 7-1.

Scott Richards began the attack early in the first when he scored on a relay from Duff Mitchell and Mike Beckstead. Marque Laflamme counted his first of the game after being set up by Kenny Shay, then Scott Richards got his second from Mike and Gary Beckstead. The first period ended with the local squad in complete command of the game.

Mitchell made the score 4-0 with Gary and Mike Beckstead assisting. The visitors replied minutes later when Patterson beat Kevin Greer, who played outstanding hockey for the entire game. Before the period ended Laflamme capitalized twice in succession to give him a hat trick, Steve Jones assisted on the first goal and Terry Barkley and Jones assisted on the second.

Only one goal was scored in the third period, by Mike Beckstead on a relay from Richards and Mitchell.

The final score of the game was 7-1 in the Legion's favor and this victory eliminated Iroquois from further play-off action.

The first game of the final series for the league trophy was played in Athens Sunday and as they have done on so many previous occasions the Legion PeeWees came through with flying colors, beating Athens 3-1.

The only goal of the opening period was scored by Athens when Loshaw capitalized early in the contest. But from then on the goalie combination of Wayne Ball and Kevin Greer stood their ground and blanked the opposition.

A big plus for the Legion team in this period was that they maintained steady offensive pressure and tested the Athens' goalie with many labelled shots. It was only a matter of time before their determination was rewarded.

The second period featured excellent hockey as the action was hectic at both ends of the rink. With time running out in the period Gary Beckstead tied the contest on a pass from Shay and this goal set the stage for the exciting third period.

Both teams fought frantically to notch the tie breaker and finally Mike Beckstead capitalized on a picture effort after being sent in by Richards. With just seconds showing on the clock, Gary Beckstead made a rink long rush to notch his second goal of the contest and give the Legion team a well deserved 3-1 victory.

Many Legion supporters from Chesterville and area travelled to Athens for this game and this was a real boost for the Legion PeeWee team.

Finch wins first game

FINCH—Monday evening the first broomball game of the Broomball Finals was played between Finch and Crysler Ladies.

The first minutes of play saw a score by Sandra Benoit for the Crysler team. Sharon MacLeod then tied the game on a pass from Madolyn McMahon.

The second half of play was marred by penalties.

During stop time, Sharon MacLeod and Marion Sullivan on a combined effort put Finch in the lead and the well-officiated game ended with a 2-1 win for Finch.

Finch had a total of 17 minutes in penalties and Crysler sat out 11 minutes, plus one game misconduct.

The second of the best of five series will be played Mon. March 29 at 8pm in the Finch Arena.

BE A REGULAR BLOOD DONOR

DINGEMANS CONSTRUCTION
R.R. 1, FINCH, ONT.
984-2043 & 984-2343
For complete block foundations
BACKHOE SERVICE

It's Spring Planning Time. Establish Your Line of Credit Now.

Right now before the spring rush, sit down with a Scotiabank manager. Figure out how much you're going to need and when, throughout the coming year. He'll arrange to have the money available when you need it...in other words, establish your line of credit.

You pay no interest on the money until you use it. This system has many benefits allowing you to take advantage of cash discounts on your purchases and giving you peace of mind in knowing your financial needs are taken care of.

So visit a Scotiabank branch. Ask the manager about line of credit financing and all the other features of Scotia Farm Services.

Get free tax tips book now.

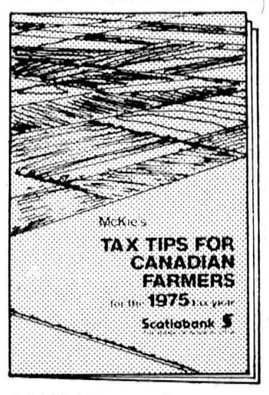

A $4.95, 144 page value, free for Scotiabank farm customers while quantities last. Ask the manager when you speak to him about Line of Credit.

Scotiabank
THE BANK OF NOVA SCOTIA

Barry Stewart
Avonmore 346-2102

Hugh Montgomery
Chesterville 448-2364

BECKER'S STORE
Open 9:00 a.m. to 11:00 p.m.
7 days a week
KING ST. CHESTERVILLE

FABRICS UNLIMITED and PARCALL AUTO PARTS
(division of Parcall Parts Ltd.)
FABRICS 774-2207 AUTO PARTS 774-2706
WINCHESTER, ONT.

Claude's Manufacturing & Upholstery
Free Estimates
MOREWOOD, ONT. 448-2233

Compliments of
BIRD'S RED & WHITE
FINCH
984-2268

MILANO RESTAURANT
Take Out Pizza
448-2051 448-3392
CHESTERVILLE, ONT.

ILA'S BEAUTY SHOP
FINCH
984-2945

Ingleside LUMBER LTD.
DICKINSON DRIVE
INGLESIDE
537-2433 — 537-2020

A&R Grégoire Automobile Ltée., Ltd.
EMBRUN
443-2885

Community Shopping Centre
A. T. DAVID & SONS
Ladies & Gent's Ready to Wear
Home Furnishings, Gift Wear & Foot Wear
CHESTERVILLE 448-2370

CARL'S RADIO & TV
DEALERS IN
PANASONIC, MAYTAG, ADMIRAL
FINCH, ONT. 984-2050

Ron Armstrong INSURANCE AGENCY LIMITED
GENERAL & LIFE INSURANCE
BOX 128 — CRYSLER
987-2117

N. Beehler Electric Ltd.
SPECIALIZING IN ELECTRIC HEATING
Commercial & Industrial
BERWICK, ONT. 984-2877

Compliments of
RECREATION DEPT.
Village of Chesterville

Compliments of
RECREATION ASSOC.
Village of Finch

COMPLIMENTS OF
Durant's Flowers & Marguerite's Pet Corner
CHESTERVILLE 448-2060

D. LATREMOUILLE
Hardware • Ladies & Men's Wear
EMBRUN 443-2811

RICHARD YOUNG
Residential, Commercial & Farm Wiring
Maintenance — Installations
Electrical Heat Systems
R.R. 3, CHESTERVILLE 448-2828

BOGART MOTOR SALES LTD.
NEW & USED CARS
WESTINGHOUSE APPLIANCES
BOMBADIERS — SKI DOO
CHESTERVILLE 448-2488

SPORTS CALENDAR Week of

Wed., March 24
Chesterville Arena
5-10pm - Minor Hockey - 5-6 Novice; 6-7 Atom; 7-8 PeeWee A; 8-9 Bantam; 9-10 Midget
10-11pm - Town League
Finch Arena
8pm - Junior C Hockey - Finch vs Chesterville or Finch vs winner of Charlan-Cornwall Twp. series
Thurs., March 25
Finch Arena
6-10pm - Minor Hockey
Chesterville Arena
12-4pm - Chesterville P.S.
4-6pm - Minor Hockey - 4-5pm Juveniles; 5-6pm Atoms
6-7pm - Junior girls
7-8pm - Broomball
8-9pm - Nepean rental
9-10pm - Ladies Broomball
10-11pm - Town League
Fri., March 26
Chesterville Arena
4-9pm - Figure Skating practice
Finch Arena
Broomball
Bush League Hockey
Sat., March 27
Finch Arena
7:30am-12:30pm - Minor Hockey
Chesterville Arena
8am-4pm - Atom B tournament
4-8pm - Figure Skating decorations
8pm - Chesterville & District Skating Club annual Ice Review - 'A Tribute to Walt Disney'. Guest skaters Barbara Underhill, Jim Sorochan, Janet Morrisey. Admission $1 adults, 50 cents children.
Sun., March 28
Chesterville Arena
8-9am - PeeWee
9-10am - St. Lawrence College
10-12 - Old Timers
12-1pm - Junior C hockey
1-2pm - Dunbar
2-4pm - Final games Atom B tournament
4-6pm - Nepean rental
6-9pm - Open hours for rent
9-10pm - Juvenile hockey
Finch Arena
Crysler Old Timers
Bush League hockey
Mon., March 29
Finch Arena
6-10pm - Broomball playoffs - 6-8pm Junior Girls; 8-10pm Senior Ladies
Chesterville Arena
4-9pm - Figure Skating
9-10pm - Pre-pensioners
10-11pm - Ian McNabb rental
Tues., March 30
Chesterville Arena
4:30-7:30pm - Minor Hockey
8pm - Junior C
Finch Arena
Berwick Old Timers

SPORTS CALENDAR
Compliments of
RECREATION DEPT.
Village of Chesterville

Compliments of
RECREATION ASSOC.
Village of Finch

COMPLIMENTS OF
NANCY'S BEAUTY SALON and MAC'S BARBER SHOP & HAIRSTYLING
CHESTERVILLE 448-2393

Al's Garage
GENERAL REPAIRS
SUNOCO PRODUCTS
CHESTERVILLE
448-2070

MORRISON'S SERVICE CENTRE
BP 24-hr. towing
CHESTERVILLE 448-2072

Earl's Meats
Custom Slaughtering
CHESTERVILLE 448-2324

AL-MOR LADIES WEAR
NUMBER ONE IN QUALITY AND SATISFACTION
CHESTERVILLE
448-3370

W. C. MacDONALD and ASSOCIATES
REAL ESTATE LTD.
Winchester
774-2106

W. G. BROWNLEE & SON
SPORTING GOODS
984-2234
FINCH

Compliments of
QUEENSWAY TANK LINES
448-2381

Monast's
HAULAGE & BACKHOE SERVICE
CHESTERVILLE, ONT.
448-2856 448-2168

THOMPSON ELECTRIC
ELECTRIC HEATING
Domestic & Rural Wiring
CHESTERVILLE 448-2083

SULLIVAN BROS.
GENERAL CONTRACTORS
Air Compressors - Building Moving
Dozers - Loaders - Building Heaters
CHESTERVILLE 448-2332

THE COUNTRY BAY
The Complete Man's Shop
Winchester, Ontario
774-3341

Nestlé (Canada) Ltd.
CHESTERVILLE ONT.

REALTOR Royal Trust "THE SIGN THAT SELLS"
BERT BEGG
Real Estate Sales
2679 Alta Vista Drive
Ottawa, Ontario, K1V 7T5
Bus. 733 9100
Res. 1-987-2922 (Chrysler, Ont.)

FRED S. COONS INSURANCE AGENCY LTD.
Chesterville
448-2398

McCLOSKEY HOTEL
Fine Food - Rooms
CHESTERVILLE
448-2302

LANNIN'S GARAGE
General Repairs Tune-Ups
Welding
448-2361 Chesterville

Dunbar Piano & Furniture Clinic
COMPLETE PIANO SERVICE
FURNITURE REFINISHING
PIANOS BOUGHT & SOLD
448-3245
"We still make house calls"

Cy's Produce
Chesterville, Ont.
448-3212

THE SQUIRE SHOP
Brookdale Shopping Plaza
932-6605 CORNWALL

JAMES R. MORAN
representing
Great West Life Assurance Co. Ltd.
448-2834

BICCUM McINTOSH Real Estate Limited Broker
Chesterville 448-2854
Winchester 774-2832
South Mountain 989-2157

Monast Lanes
6 Lanes
AUTOMATIC PIN SETTERS
Open Bowling
Friday, 7 to 9 p.m.
Saturday & Sunday Afternoons
448-2168

Don Weegar Sales
Morewood
448-2644

Mike's AUTO BODY
MAIN ST., CHESTERVILLE
448-3325
Complete Collision Repairs
Wheel Alignment — Painting & Customizing
"The Quality goes in before the paint goes on"

ADVANCED FARMING SYSTEMS LTD.
843 Guelph St., Kitchener, Ont.
Telephone - (519) 578-5200
KEN TOWN
SALES REPRESENTATIVE
R.R. 3, CHESTERVILLE, ONTARIO
Res.: (613) 448-3322