The Morrisburg Leader

VOLUME 103, NO. 51. MORRISBURG, ONT., FRIDAY, DECEMBER 24, 1965 $ 2.50 YEAR IN CANADA; $ 3.50 IN U. S. A.

Authorized as Second Class Mail
Post Office Dept., Ottawa

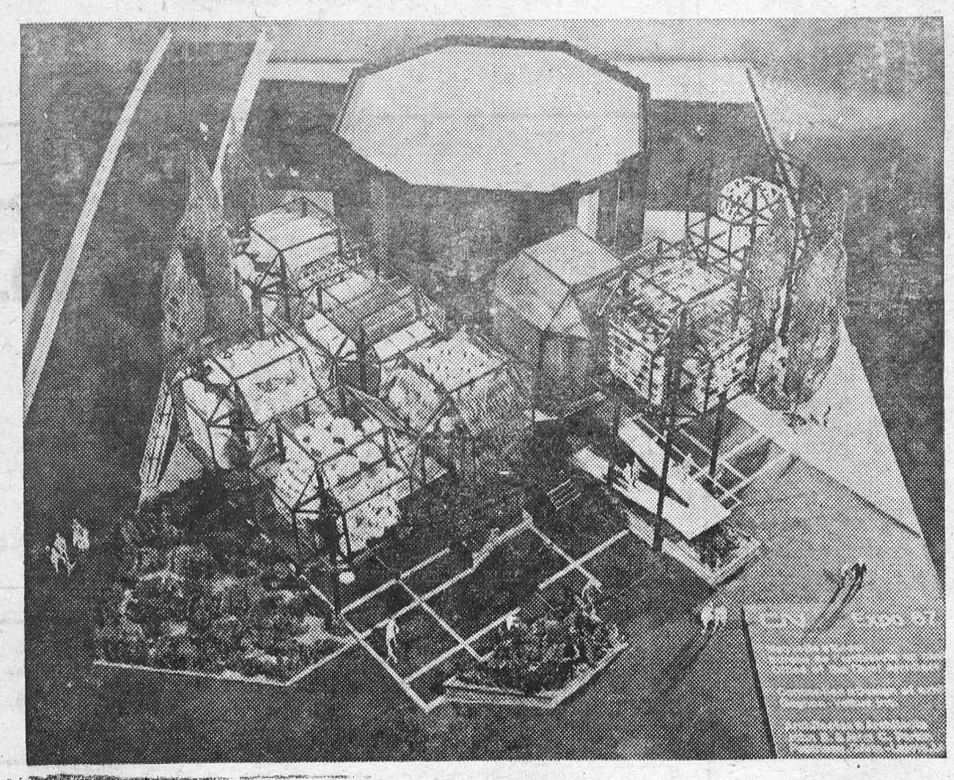

TIME AND MOTION: Canadian National Railways' pavilion at Expo 67 will be a cluster of geometric cells, resembling large cut gems, linked to a 200-seat movie theatre. Twin-theme of the pavilion is Time and Motion. Visitors will be shown the way in which these two elements affect their lives and the world around them as well as their relevancy to CN activities. The "Time" exhibit will take place in the geometric cells while "Motion" will be portrayed through a movie production in the theatre.

Year-end Report of Seaway Travel Council

The Seaway Valley Regional Travel Council was formed in 1961 as an association of public-minded citizens of the four counties of Grenville, Dundas, Stormont and Glengarry ,which is now generally known as Seaway Valley, or specifically Ontario Department of Tourism and Information's Tourist Region No. 13, for the purpose of promoting and developing anything and everything in this area coming under the heading of tourism.

The first objective of the Travel Council is to publicize the present attractions in the area from Quebec border as far west as Brockville. This year, 52,000 attractive, well-illustrated Tourist Folders have been printed and distributed to over 200 separate Information Centres and Automobile Clubs in a 400-mile radius. The large central map includes all major roads and known attractions, as well as a Directory of services of members catering to tourist customers. As these folders cost 8c each, local distribution was restricted to those who requested them. 200,000 Seaway Valley Placemats were sold at cost to local restaurants, which have proven to be one of the most popular souvenir items, judging by the number of inquiry letters received from those taking them home.

For the fist time this year, advertisements telling the attractions in Seaway Valley were placed in the French language La Presse newspaper in Montreal, with a good response in mail inquiries which indicates the ads were well read. When funds permit, the Travel Council plans to produce a completely bilingual Tourist Folder to appeal to the Province of Quebec, which could be a fabulous market for this area in the summertime. It is also hoped to be able to continue advertising again on the sides of busses in Montreal, such as was done in 1962.

A billboard at Lancaster promoting Seaway Valley was dismantled due to DHO regulations and will be rebuilt near one of the two International Bridges this coming spring The Travel Council also supports the new Information Centre staffs at 401 Service Centres.

One of the Travel Council objectives of having Highway 2 from Lancaster to Brockville officially designated as Seaway Valley Scenic Route is slowly becoming a reality through continual pressure. On a suggestion from the Travel Council the City of Cornwall and Cornwall Township agreed to naming the Nine Mile Road "Power Dam Drive" which will mean at least six identifying signs on the MacDonald-Cartier Freeway, as well as countless thousands of "Power Dam" identifications on public and private maps in the future, all of which is publicity that no money could buy.

In the development field, hundreds of copies of a list of potential tourism projects have been distributed, including suggestions such as municipal parks and marinas to 'way-out ideas' like a cable-car ride across in front of the Hudro Power Dam or a giant Tower overlooking BOTH lakes at once. In the past year, private groups have discussed the possibility of investing money into local attractions, such as a ski-chalet, a marina, an Eastern Ontario Snowmobile Tournament, an Eskimo village, an island-midway ,an underwater aquarium, a floral garden, a lacrosse attraction with Hall of Fame, etc. . . and presently other efforts are being made to assist a private investor with a new and unique attraction which would be a big boon in drawing visitors to this area.

Tourism also includes money-making opportunities for farm owners as well. Seaway Valley now has two farms taking in Farm Vacationers, one highly successful children's summer ranch, catering to 35 boys and girls a week all summer long, and by the spring of 1966 a new exclusive girls' riding camp, with qualified equestrian instructors will be open with a registration from Montreal and certain U.S. cities. Through the ARDA program more farmers can now augment their income from specialized tourist projects previously unthought of in Seaway Valley.

From a membership of 32 the first year, support in 1965 reached close to 200 individual and group memberships including the S. D. & G. Counties, many Townships and Village Councils, Chambers of Commerce, Grenville County, the City of Cornwall and many others.

The annual budget runs at some $11,000.00, but the executive feel that $20,000.00 would be a more realistic budget for an area of this size, and so a continual mail campaign is under way to acquaint an ever-widening number of the efforts of the association and the need for support. This is done by a small local publication, "The Promoter", Newletters and notices of meetings. Almost everyone in a community benefits from increased tourism as an average couple on holidays spend $29 per day in the community they are visiting.

An annual matching grant of $5,000.00 to promote tourism is offered by the Ontario Government and has been earned for the past two years by the local Travel Council from Membership Fees and civic contributions.

The Seaway Valley Travel Councis is a voluntary organization as far as the Executive is concerned, although they maintain the services of Robert Eadie of Cornwall as Executive-Secretary, who works from his home at 3317 Ross Ave.

Among the present executive are: Thorold Lane, president, Ingleside; Past president, Stuart Markell, Ingleside; West vice president, Ivan Miller, Prescott; centre vice president, Reg. Workman, Winchester; East vice president, Harold Warren, Cornwall.

Directors are: for Grenville County — E. P. Coons, Maitland; John Robertson, Johnstown; Mrs. Stafford Price, Prescott; For Stormont County — Summers Elliott, Ingleside; Rob. Cross, Long Sault; (another to be appointed). For Dundas County — Gordon Thom, Morrisburg; Mrs. Raymond McIntosh, Williamsburg; Parker Locke, Morrisburg. For Glengarry County — Mrs. Harriet McKinnon, Alexandria; Laurent Benoit, Summerstown; Herb Wright, South Lancaster. (2 Directors from the City of Cornwall are not yet appointed).

A REALLY BIG TEXAN

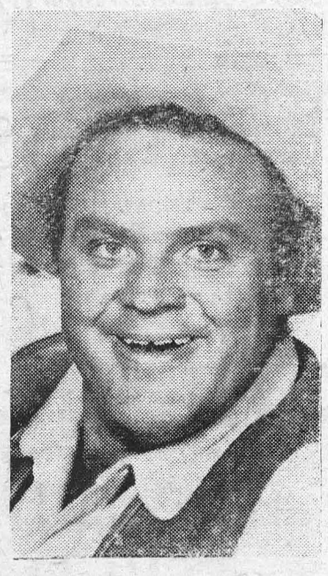

Large in size and large at heart, Texan Dan Blocker appears every Sunday night is Hoss Cartwright in the popular Bonanza series on the CBC-TV network.

DEAD WATER CAN'T BE REVIVED

Out of hearings held recently at Dayton Ohio, and reported in The London, Ont. Free Press, have come recommendations that no municipality should construct combination storm and sanitary sewers.

"They don twork", said Murray Stein, chief of the enforcement branch of the division of water supply and polution control for the U.S. public health service.

The interstate conference held primarily to get action aimed at cleaning up Lake Erie was told that the Great Lakes are dying, victims of raw sewage dumped into them.

"If Lake Erie ever dies, it is gone forever', said Mr. Stein. "We know of no way to revive a lake once it dies".

"During a storm", he added, "the volume of water through a combination sewer will overload a treatment plant, and raw sewage gets dumped into a lake or stream".

He said a major victory for the pure water conservationists was recently won at Euclid, Ohio, when a state regulation stopped the local urban renewal authority from installing a combination sewer.

Stanley G. Finnie Called by Death

Stanley Gordon Finnie, a resident of Morrisburg for the past 53 years, died Tuesday, December 21st at the Winchester Memorial Hospital.

Born at Park Ave., Montreal, he was a son of the late Dr. John Finnie and his wife, Amelia. He attended Montreal schools and was a member of Trinity Parish Church there.

In his younger days, Mr. Finnie was particularly well known for his interest in hockey. He was a goaltender with the M.A.A.A., and travelled with that highly successful team throughout Eastern Canada. After coming to Morrisburg, he continued his association with the Montreal hockey team which had become known as the "Wanderers" and was such a valued member that arrangements were made for the fast train to stop at Morrisburg enabling him to join the team.

On leaving school he entered the Bank of Ottawa, of which his uncle was president. In 1912 he was transferred to the branch at Morrisburg. He later became associated with R. H. Bradfield & Co., hardware merchants.

In company with George H. Challies and Dr. W. C. Davy, Mr. Finnie was instrumental in founding the Morrisburg and District Canadian Club, known as the most successful club of its kind in Canada. For almost thirty years he was an active member until recent ill-health forced him to discontinue.

He was instrumental in starting the Morrisburg Curling Club, and skipped successfully in bonspiels at home and at neighbouring rinks until 1964.—Always interested in sports, particularly hockey, he had coached and sponsored teams after discontinuing his active participation in the game.

Mr. Finnie was a member of the planning board for Morrisburg at the time of Seaway rehabilitation. He had confidence that the village would flourish, so rather than sell his hardware business, he relocated in the new shopping centre.

A devoted member of St. James Anglican Church, he served as the church treasurer for 25 years and had charge of all cemetery records. In politics a Liberal, he followed the path of his father, who was a Member of Parliament for Montreal.

In 1917 he married the former Kathleen Bradfield of Morrisburg, who survives. He also leaves three daughters: Mrs. Ross Walker (Alice) of Woodstock; Mrs. Ralph Robinson (Brenda) of Willowdale; Miss Barbara Finnie, Ottawa; one brother, A. B. Finnie of Montreal and one sister, Mrs. Robert Shires (Maude) at Grimsby.

Seven grandchildren also survive.

One of the first Grand Masters of Morrisburg Masonic Lodge, a special Masonic service wah held at the Jarvis Funeral Home on Wednesday, December 22nd at 7.30.

Funeral services will be conducted Thursday, December 23rd from Jarvis Funeral Home at 2 p.m. to St. James Anglican Church, with Rev. Cyril W. Earle officiating. Interment will be in St. James cemetery, Morrisburg.

Big Doug Gets Six; As Combines Win

Morrisburg Combines really turned on the power in Friday night's St. Lawrence Senior League game at the Community Centre, to all but anihilate their opponents from Perth-Smiths Falls, with a resounding 14-4 win.

The visitors were clearly no fit match for the flying Combines and showed it from the first minute of play.

The Combines, with their 11th win in 12 starts, led 6-0 at the end of the first period and 10-2 after two periods. They outshot the visitors 43-29, before a comparatively small crowd of 375.

Big Doug Casselman, always a threat while he was on the ice, was the standout performer of the piece with 6 goals to his credit. Playing his best game that we have seen, the tall Williamsburg player, constantly hovered in the vicinity of the visitors' net, and banged the puck into the net almost at will.

The Combines also got three big goals from Jim Forrest, and one each from Bert Morrow, Red Lawlor, Little Doug. Casselman, Weiner Brown and Gord McMillan.

Wally Travis scored a pair for the Rideaus and Mike Roach and Dennis Bertrand added one goal each.

The third period saw the only big penalties of the game, when Jim McCloskey of Rideaus drew a match penalty and Garry Goyer, also of the Rideaus, got a 10-minute misconduct.

These boys took violent exception to the officiating of referee Aime Leblanc of Cornwall, and as a result, got the boot.

The Combines swing back into action one day after Chrstmas, on Sunday, December 26th, when they take on the Maxville Highlanders at Morrisburg Community Centre, in a game originally scheduled for Christmas Eve.

NOTES:—

It was announced this week that Williamsburg's intermediate team will be playing their home games this year at the Community Centre. Watch for the posters advertising these exciting games.

The ice wizardry of centre Mel Tomalty continues to delight the Morrisburg and area fans. We have neve rseen Mel turn in a poor game. A clean, dedicated sportsman, he is seldom penalized, and shows a terrific desire to win.



KNOWLTON NASH, CBC's Washington correspondent has been reporting on U.S. affairs since 1954 and has followed the campaigns and administrations of four presidents for both CBC television and radio.

COUNCIL JOINS IN CONGRATULATIONS TO HON. GEORGE H. CHALLIES

Mr. Lloyd Barkley, Municipal Clerk, has despatched the following letter to the Hon. George H. Challies:

Dear Sir—Under direction of the Council of the Village of Morrisburg and by their authority, I wish to convey to you our hearty congratulation on the deserving recognition you have received from dignitaries of the Ontario Government.

May I be allowed to go further and say that your initiative and forethought have been instrumental in giving to the people of this Province, its visitors and particularly the people of this area the opportunity to enjoy their life more fully in our province's natural beauty.

May we join with those and wish you many more years of health and happiness in the Province which you have enjoyed and so ably served.

Yours very truly,
LLOYD D. BARKLEY,
Clerk-Treasurer,
Village of Morrisburg.

Jogging Around

By The Editor

SEASON'S GREETINGS

What do you wish for Christmas,
What would you like most to have?
A bag of tricks, a tree all trimmed,
or gifts in smart array?
What do you wish for Christmas,
Those things which cannot be seen?
Like inward Joy and Gladness,
which comforts and makes serene.

Whatever you wish for Christmas,
we hope that you will find,
Ourwishes here will play a part in
making them come true.
For we wish you all the Christmas
Joy, all of God's lovely things,
To light on you where'er you are,
and never more take wing.

We hope the days of the New
Year, which come to you untried
May carry you on to far greater
heights, than those you left behind;
And that from this Festive Season,
there may radiate to you,
The brightness and the laughter of
happy days anew.

—Olive A. Ottaway

JOE GREENE, MINISTER OF AGRICULTURE

"The Hon. John J. Greene", intoned Prime Minister Pearson. And then he paused and smiled, and inserted in oral parenthesis "Joe" and finished by saying "— to be Minister of Agriculture".

With his words a tradition of more than half a century was broken, and Canada had her first Minister of Agriculture from the eastern part of the country in 54 years.

Farmers of every political affiliation in Eastern Canada will approve the choice of an easterner for a change. Many feel that for too long, the West's monopoly on this important post has been a case of the tail wagging the dog.

All will wish the Renfrew lawyer success in his already-proclaimed determination to make the problems of the eastern farmer a matter of priority.

Born in Toronto, he was educated there, being graduated as a lawyer from Osgoode Hall. He went into the RCAF in 1941 and came out in 1945 as a Flt. Lt. with a DFC. In 1950 he set up a law practice at Arnprior, and prospered. He was on the Arnprior Council for six years, the Renfrew County Council for three. Elected to the Commons in 1963 he has served on the committees on privileges and elections, on industrial relations, on veterans' affairs, on railways and telegraphs and on agriculture. He was joint chairman of the parliamentary committee on consumer credit.

Mr. and Mrs. Greene, the latter the former Corrine Bedore, of Arnprior, have five children.

TAVERN PATRONS HELP NEEDY AT CHRISTMAS

One Pete Rutledge, who operates the beverage room in the only hotel in the little community of Phelpston, has a novel way of dispensing holiday goodies to needy families in his area.

He tacked a sign on his wall reading: "If you don't put here—you get no beer".

And below the sign is a table where thirsty patrons deposit packages and tins of food.

Mr. Rutledge got this idea when he realized that a hungry person would rather have a tin of beans than a fifteen-cent Christmas card.

And like the Salvation Army, and other charitable organizations, Mr. Rutledge has found that those people who go to taverns are not all necessarily bound for hell — on the contrary they are often more generous and understanding towards their needy brethren than the wild-eyed lecturers against the evils of drink.

Before ordering a brew, they often slip across the road to the country store and buy a can of beans, a jar of pickles or something similar, to add to the pile. Some firms in Barrie, 17 miles to the south, also send food.

More than a ton of food was collected last year, and the township welfare counsellor supervised the distribution. The Catholic Women's League of St. Patrick's Parish assembled the 52 boxes of food.

COLIGAN & SON - PLUMBING

PHONE 543-3121

MORRISBURG — ONTARIO

FRED A. HILL

COMPLETE LINE OF GENERAL INSURANCE

Automobile — Fire — Theft — Liability

— Life Insurance —

PHONE 543-3069

Kyle Drive Morrisburg



MAY YOUR CHRISTMAS BE BRIGHT

FLORIAN CAYER

BP AGENT PH. 543-2005 MORRISBURG

CONTINENTAL RHAPSODY VOCALIST



Attractive Lesia Zubrack is one of those fortunate few who can sing anything from an operatic aria to a current bassa nova hit. Now featured regularly on CBC radio's Sunday series of music from Europe Continental Rhapsody, Miss Zubrack has appeared on many CBC radio and televisio nprograms since she came to Toronto in 1951.

W. E. FITZSIMMONS

AMBULANCE AND FUNERAL SERVICE

IROQUOIS

ESTABLISHED 1924

SERVICE IS OUR MOTTO

OL. 2-4452 or OL. 2-4577

The BLACK LUMBER Co.

LIMITED

BEST QUALITY — LOWEST PRICES

It's a "BLACK" Business — But we Use You "WHITE"

PHONE KI 3-2188 MORRISBURG

PROFESSIONAL CARDS

SMITH'S PHOTO STUDIO

- PORTRAITS
- GROUPS
- WEDDINGS
- COMMERCIAL

We specialize in . . . . Children's Photographs

62 Kyle Dr. Ph. KI. 3-2873 MORRISBURG

The Practice of Optometry conducted by

ART. WAHLROTH O.D

in the Shopping Centre at MORRISBURG, ONT. has been transferred to

NORMAN TENNENBAUM B.A.Sc.,

Doctor of Optometry who will continue the practice at the Same Location.

23p.

G. WILLIAM GORRELL, Q.C

PHONE 3-2922 RES. KI. 3-3190

BARRISTER, SOLICITOR

CARLETON F. McINNIS, B.A.

BARRISTER & SOLICITOR

Morrisburg Ontario

Phone KI. 3-3061

FRANCHISED DEALERS — FOR — **GENERAL ELECTRIC** — AND — **ELECTROHOME**

RADIO, TV, AND APPLIANCES

3 Years Experience in COLOUR TV

STEWART ELECTRIC

KE 7-2101

OSNABRUCK CENTRE

(1 Mile N. Ingleside Water Tower)

L. D. WELLS & SONS

(Formerly C. C. Stubbs & Co.)

MONUMENTS

CEMETERY LETTERING

INGLESIDE ONTARIO

BOX 40

PHONE KE. 4-2255

THE MOST MODERN SHOP IN EASTERN ONTARIO

Chiropractor

J. W. HALL, D.C.

ST. LAWRENCE STREET

By Hour or Contract

(across from Post Office)

PH. 774-2802

Winchester — Ontario

Painting and Paperhanging

IRENE TINDAL

MacLEOD, COMRIE & CO.

CHARTERED ACCOUNTANTS

Licensed Trustees in Bankruptcy

Telephone Morrisburg KI. 3-2935

OFFICE LOCATED WITH G. W. GORRELL

MONUMENTS--

LOCAL REPRESENTATIVE FOR

LONS MEMORIALS

DWIGHT CROWDER

WILLIAMSBURG PHONE 535-2683

FOR QUALITY PRINTING CALL KI 3-2987

THE FRIENDLY FOLKS AT DOMINION WISH YOU

The Season's Best!

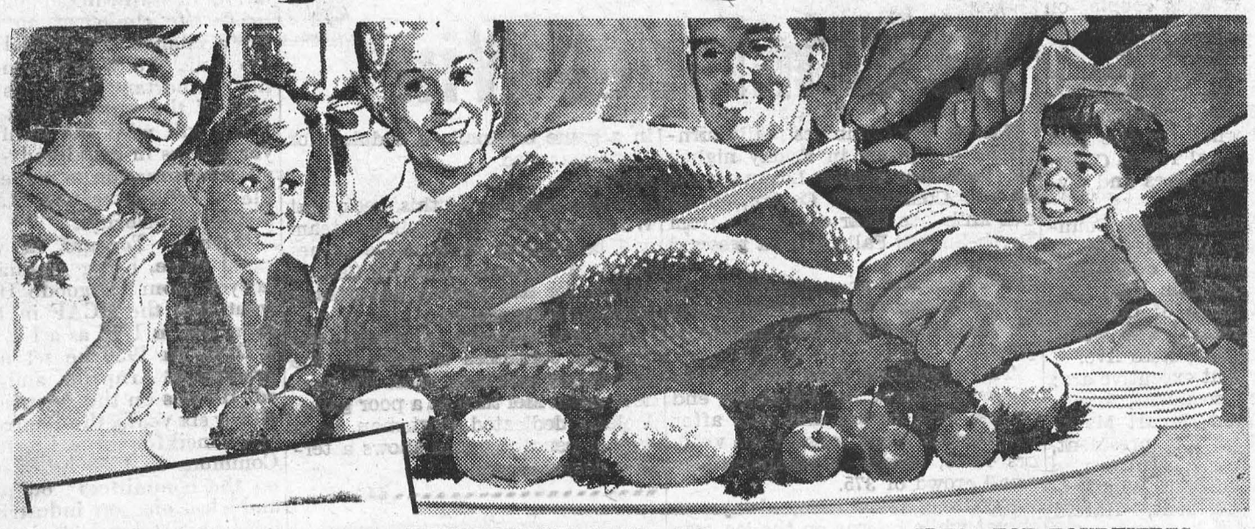

TENDERFLESH GRADE "A" OVEN-READY YOUNG TOM

TURKEYS 20 TO 24 LBS. LB **39¢**

TENDERFLESH GRADE "A" OVEN-READY YOUNG HEN

TURKEYS 5 TO 14 LBS. LB **45¢**

IDEAL FOR TOURTIERES FRESH

MINCED PORK LB **69¢**

Swift's Premium or Maple Leaf, Smoked, Defatted, Skinless

COOKED LEG HAMS Whole or Half LB **69¢**

MAPLE LEAF — IDEAL FOR STUFFING

PORK SAUSAGE MEAT 1-Lb. Pkg. **49¢**

TENDER, DELICIOUS, COOKED

HAM STEAKS LB **98¢**

Garden-Fresh Produce Daily

FROM SUNNY JAPAN A Real Treat — 9-Lb. Box

MANDARIN ORANGES $1.99

NEW CROP NAVELS Sweet, Juicy Thin-Skin — Size 138

SUNKIST ORANGES DOZ. 49¢

FLORIDA NO. 1 Large Size Easy-to-Peel — Size 176

TANGERINES DOZ. 39¢

FROM BRITISH COLUMBIA Red, Juicy — Size 138

DELICIOUS APPLES LB. 19¢

Green Giant Niblets 14-oz. tin — **Kernel Corn 5/$1**

Green Giant Fcy. UNGRADED — **Peas** 15-Oz. Tins **5/$1**

Domino Fancy 28-oz. tin — **Fruit Cocktail 43c**

Richmello ½-Gal. Cont. — **Ice Cream 79c**

Country Girl 24-oz. pkg. — **Peach Pies 49c**

Voortman's 8-oz. pkg. — **Shortbread 3/$1**

YORK FROZEN Beef — Chicken — Turkey 8-oz. Pkg.

MEAT PIES . . . 4/$1

DOMINO 30-oz. Btls.

ORANGE, GINGER ALE, COLA OR SODA WATER 8/$1.00

CASE OF 12 $1.44 (Plus Deposit)

EVERYTHING GUARANTEED!

FREE PARKING

Canada's Christmas Food Store

DOMINION STORES LIMITED

DOMINION

Values Effective in Morrisburg Till FRI., DEC. 24, 1965 — 6 P.M.

STORE HOURS: Mon. 9—6; Tues. 9—6; Wed. 9—9; Thurs. 9—9; Fri. 8.30—6. This Store will be CLOSED MONDAY, DEC. 27th

NOTHING BUT THE BEST



Gordon Sinclair leans against the radiator of his Rolls-Royce runabout outside the CBC television studio in Toronto from which Front Page Callenge originates every Tuesday evening on the CBC-TV network.

HOWARD'S NEW FRIEND



Pretty Trudy Young joins the Turtle, as co-hostess of the pop Dazzle, seen every week day on Ray Bellew and versatile Howard ular children's program, Razzle the CBC-TV Network.

VICE & CRAIG
FUNERAL HOME

CHESTERVILLE 448-2120 WINCHESTER 774-2120

ZENITH 62120 (NO TOLL CHARGE)

SELECT YOUR NEXT

TELEVISION, HI-FI, OR ANY HOME APPLIANCE
FROM BRAND NAMES LIKE:
CANADIAN GENERAL ELECTRIC or ELECTROHOME

—SEE THEM AT—

STYLES & McINTOSH TV

IROQUOIS PHONE 652-4397

Closed Monday Open Tues. to Sat. and Friday Night



"GOOD to the Last Drop!"

That's the time-honoured description of Blatchford's world-famous Calf Meal. And to-day Blatchford's, the world's *original* Calf Meal, is still the finest – the most *profitable* to use. So follow the lead of successful Canadian cattlemen. Use Blatchford's Calf Meal to build profits steadily, scientifically. Start right from the beginning, with the new calf. Blatchford's Calf Meal stimulates and develops your calves' inborn productive ability so as to assure maximum growth and top production. 'Blatchford' calves are properly nourished calves. They develop into high producers, real profit-makers – for you.

Blatchford's
CALF MEAL (OR PELLETS)
Complete Feeding Directions in Each Bag

get your hands on a
PIONEER
it's the farm-sized CHAIN SAW



equipment-wise farmers choose
PIONEER

25 YEARS OF PROGRESS & LEADERSHIP

PIONEER symbol of chain saw quality

H. C. FAIRBAIRN & SON
FURNITURE DEALER
FUNERAL AND AMBULANCE SERVICE

PHONE COLLECT TO:
MORRISBURG: 543-2271
IROQUOIS 652-47775
WILLIAMSBURG 535-2950

Successor to G. Leonard Keck

GENUINE
SCOTCH PINE
CHRISTMAS TREES
$2.88 EACH

PLUS TAX — DELIVERED

HODGINS LUMBER LTD.

Phone KI. 3-3155 MORRISBURG

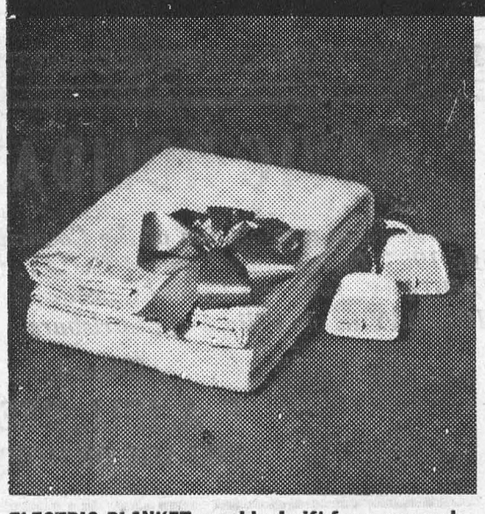

ELECTRIC BLANKET--an ideal gift for anyone who can't break the sleeping habit.



ELECTRIC FRYPAN—a perfect gift for newly marrieds and older-marrieds alike.

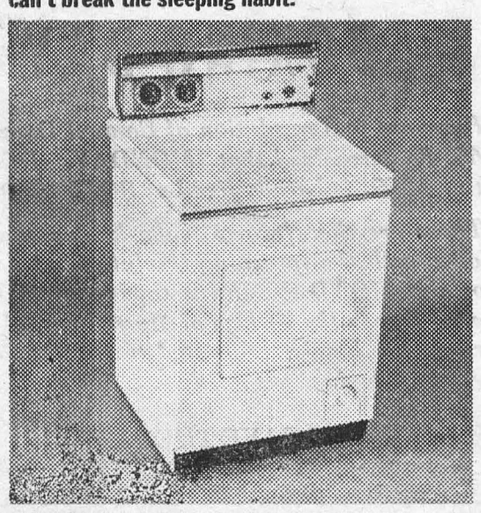

FLAMELESS ELECTRIC CLOTHES DRYER—make every day a drying day.



ELECTRIC COFFEE PERCOLATOR—a gift for any occasion for any woman.

Give better electrically!

Choose an electrical gift. From dozens of time- and labour-saving electric appliances you're sure to find the gifts that will truly please — for any occasion.

your hydro

LIVE BETTER ELECTRICALLY

MORRISBURG HYDRO ELECTRIC SYSTEM PHONE 543-2053

Local and General

Last week in this column, it was reported that Mrs. Rae Casselman was a patient in Winchester Hospital. This should have read Mrs. Phil Casselman.

Her many friends will be glad to learn that Mrs. T. W. Bouchard has returned to her home after spending some weeks in Kingston hospital.

Mr. Mike Donnahue of the staff of the local branch of the Bank of Montreal, had the misfortune to suffer a dislocation of a disc in his spine. He is a patient in Winchester and District Memoral Hospital.

BORN—At Winchester Memorial Hospital, on Wednesday, December 8th, to Mr. and Mrs. Lucien Woodbury, Morrisburg, a daughter.

BORN—At Winchester Memorial Hospital, on Saturday, December 11, to Mr. and Mrs. Clarence Haayema of R. R. 2, Williamsburg, a son.

BORN—At Winchester Memorial Hospital, on Monday, December 13, to Mr. and Mrs. Rudolph Boulerice of Morrisburg, a daughter.

St. Cecilia's C.W.L., Iroquois entertained members of St. Mary's Morrisburg and Dixon's Corners at an enjoyable covered dish supper on Thursday, Decembeh 16th. On display was a particularly beautiful nativity scene, purchased by the Iroquois organization for St. Cecilia's School, Iroquois, where the entertainment was held. Mrs. A. J. Bray, president, spoke briefly welcoming guests and extending greetings of the season. The evening was spent in carol singing with Mrs. Henry Mallen at the piano and an exchange of gifts.

Chistmas may be an odd time to be thinking of the approach of spring, but last Saturday we enjoyed a visit with that cheerful harbinger of spring, Morrisburg's former police chief, and his charming wife, C.B. and Mrs. Biccum. Sure enough, Clare brought us along a bunch of fresh-picked pusseywillows.

Mr. and Mrs. Ed. Fluter are spending a Christmas holiday in Florida.

Mr. Gary Droppo, Waterloo, is spending the holidays with his parents, Mr. and Mrs. Hosea Droppo.

Miss Linda Ouderkirk of Kingston, is spending Christmas with her brother, Leeman Ouderkirk.

Miss Anne Edwards of Queen's University is spending the holidays with her parents, Mr. and Mrs. Marshall Edwards.

PHILCO : :

FOR THE BEST IN SOUND

STEREOS, TELEVISIONS, TRANSISTOR RADIOS, PORTABLE PHONOGRAPHS

$25.00 WORTH OF RECORDS INCLUDED WITH STEREOS PLUS 4' CHRISTMAS STOCKING FILLED WITH TOYS GUARANTEED SERVICE!

ORVAL DELAGE

BUS. 543-2432 **RES. 543-3032**

Brewers Retail

Special Hours of Sale

THURSDAY DEC. 30TH
OPEN TILL 9 P.M.
FRIDAY DEC. 31ST
ALL STORES OPEN
FROM 10 A.M. TO 6 P.M.
ALL STORES WILL BE CLOSED ALL DAY
JANUARY 1ST
OPEN REGULAR HOURS JAN. 3RD

Brewers Retail

Operated by Brewers Warehousing Co. Ltd.

Flowers For Christmas

You are cordially invited to visit our Greenhouses and see for yourself our lovely stock of Potted Plants and Cut Flowers for the Holiday Season. You will find something to suit your taste and your purse.

Among others, we have

POINSETTIAS - 'MUMS - CYCLAMEN AND MANY OTHERS

Fraser-Florist

MORRISBURG PHONE 543-2597

DEPARTMENT OF LANDS AND FORESTS

Weekly Report

TIMBER SALE CONTRACTS

Woodlot owners are businessmen. They produce timber products and sell them.

Wood buyers are also businessmen. They purchase products from woodlot owners.

Before buying or selling there are discussions between the buyer and seller specifying conditions agreeable to both parties. These conditions are the terms of the agreement or contract.

Man, unlike elephant, has a poor memory. During the bargaining discussions it is possible that some important aspects of the deal are not fully understood by either one or both of the parties. Therefore, avoid verbal contracts to prevent misunderstanding, anxiety and loss of time and money.

Contracts are part of our everyday life and legally drafted contracts are a symbol of security.

When negotiating a purchase or a sale of timber, arrange to have a legal contract drawn to cover all the conditions agreed upon.

The following suggested list of conditions are only some which you may wish to put into proper form when drafting the contract:

1. Name and address of buyer and seller.
2. Date and place of execution.
3. Products bought or sold: species and specifications.
4. Exact location and legal description o fthe area.
5. Price basis: lump sum, price cord or per M. board feet, etc.
6. Method and terms of payment.
7. Duration of agreement.
8. Damage to other property:—small trees, roads, fences, etc.
9. Any other conditions mutually agreed upon.

Regardless of the values at stake, it is good business to protect your interests with a contract.

×

A DIRECTORY FOR WOODLOT OWNERS
By J. W. Lloyd, R.P.F., Zone Forester

The Kemptville District timber staff have recently completed a directory of wood-using industries, timber buyers and logging operators which will be available in the very near future.

The directory lists pulp and saw mills, custom sawmills, wood buyers and loggers in each county for the nine eastern counties. Woodlot owners with timber to be cut or sold, or logs to be sawed, will be able to find markets and, by shopping around, obtain the best prices for their products.

Until the new directory is available, a list of jobbers and truckers, also an Ontario directory of wood-using industries, may be obtained at no cost at the Kemptville office.

OUTSTANDING COLLECTION BOUGHT FOR CENTENNIAL CENTRE

An outstanding private collection of artifacts, containing hundreds of items significant to the technological history of Canada, has been acquired by the Centennial Centre of Science and Technology, the Hon James A. C. Auld, Ontario's Minister of Tourism and Information, announced today.

Known as the Matthews collection, it was assembled over a period of many years by building mover Charles Matthews and his sons, Charles H. and Roger Matthews, all of Langstaff, Ont.

The collection ranges from handmade farm implements to hearses, from huge locomotives to tiny sewing machines, and from horse-drawn fire engines to high-wheeled pennyfarthing bicycles.

"Purchase of this amazing collection of articles, most of which saw service in Ontario's formative years, is a stroke of immense good fortune," said Mr. Auld.

"It would have taken the Centre's experts many years, to obtain, item by item, such a broad range of articles. In fact, it could probably never have been exactly duplicated".

The Centre, scheduled to open in 1967, is Ontario's official project commemorating 100 years of Canadian nationhood. Construction will commence on the Don Valley site, at the geographical hub of Metropolitan Toronto, early in the new year.

The amount involved in the purchase of the Matthews Collection was not disclosed, but Mr. Auld said it compared very favourably with an independent expert's assessment of the value of the artifacts.

The consultant was Minor W. Thomas, Jr., Chief Curator of the New York State Historical Association and former Chief Curator at the Henry Ford Museum, Dearborn, Michigan. Of the Matthews Collection, he told Centre officials: "The value of such a collection to the history of Canadian technology is beyond price and you are extremely fortunate in having such a group of materials to draw upon for exhibits in your new museum. It includes one of North America's great collections of agricultural and allied equipment".

Mr. Thomas said that Mr. Thomas and the Centre's own officials "were deeply impressed by the excellent judgment shown by the members of the Matthews family in assembling the collection. While not all articles are equally rare or valuable, almost all will help the Centre tell the story of this province's and this country's early life —the way Ontario worked and lived in the past and the way the past has influenced and contributed to the way we live now and will live in the future".

In all, the collection includes thousands of items. There are very many varieties of steam traction engines, ploughs, hearses, locomotives, treadmills for dogs and horse, gas-oil and steam tractors, wagons, streetcars, gas engines, pea harvesters, lathes, hoists, generators, harrows, buggies, sulkies, cultivators and drill presses. The list goes on and on. There is a valuable set of tradesmen's tools and equipment, including a complete blacksmith's shop, a set of cobbler's tools, a set of hatmaker's equipment, a mill, a large number of carpenter's hand tools, and a set of bullet-making tools.

The collection is rich in documents, manuals, and other printed material relating to the items. Members of the Matthews family will record their own recollections of historical details concerning the equipment, its use, its origin, and their acquisition of it.

All the items are being assessed and catalogued. Many are of types seldom found except in major museums. Many were once common in Ontario communities, but have since faded from sight and memory. Most are in working condition, though almost all will require restoration before they can be put on display.

The smaller items are now at the Centre's workshop in Don Mills; the larger items are housed at the Matthews farm near Orillia.

FREE SERVICE
TEXACO FUEL CHIEF

Now round-the-clock free service to EARL BAKER customers! Plus an annual cleaning and adjustment of your home oil heating equipment—also completely free. You pay only for defective parts. Call us today for Texaco Fuel Chief — the economical, cleaner-burning heating oil.

TEXACO FUEL CHIEF

EARL BAKER
PHONE 543-2962
Morrisburg Ontario

Exclusive Texaco Distributor of Heating Oils, Farm Gasolines and Lubricants in the Morrisburg Area.

MILK PRODUCTION MUST BE IMPROVED

"The aveage production of Canadian dairy cows is increasing by 120 lbs. a year", Dr. J. C. Rennie of the University of Guelph told the annual meeting of the Waterloo Holstein Breeders Club at Kitchener. "But", said Dr. Rennie, "based on trends in population growth and dairy cattle numbers, the average production per cow must increase by 216 lbs. a year over the next ten years if Canada is to produce enough milk for her needs".

Projecting probable human and cattle populations still further into the future, Dr. Rennie indicated that from 1975 to 1985 an additional annual increase in average production of 174 lbs. a year would be required. "If we don't meet these objectives we will be importing dairy products", h esaid.

Dr. Rennie's formula for meeting this challenge was to breed better cattle and to feed them better. "Production testing on a much larger scale than is now taking place is an absolute necessity", he stated, "if average production is to be increased as required".

"In many countries of the world, production testing is a requirement for registration of purebred animals", he said, "and I would predict that the day of having pedigreed animals without some form of production testing is going fast in this country."

Dr. Rennie challenged the purebred Holstein breeders of Waterloo, as one of the leading county groups in the Dominion, to undertake a program of getting 75 percent of the Holstein herds in the county on Record of Performance production test. "If you do you will be the first county in Canada to reach this mark", he said.

At present there are 338 purebred Holstein herds in Waterloo of which 110 are on Record of Performance test.

Dr. Rennie cautioned that in the search for increased production, good type must not be overlooked. A balanced program of type and production is what the breeder should seek, he said. "It is this balanced program of type and production that has made Canada the leading exporter of Holsteins in the world", he stated.

Dr. Rennie quoted figures from a survey of all Holstein auction sales in Canada, which indicated a cow classified for type is worth on the average $80.00 more than an unclassified cow and those on R.O.P. test sell for $100 more than an untested cow. "In addition to the basic benefits of help in culling and increasing production, testing and classifying make the breeder money in the market-place", he said. "The extra value from the sale of just one animal will pay the testing costs for a year", he concluded.

FORMER ORGANIST SENT TO JAIL FOR $634 THEFT

Hans Schouls, 37, former choirmaster arrested recently in Vancouver after being missing for 18 months, was sentenced to twelve months definite and six months in definite when he appeared on two charges of theft.

He pleaded guilty to thefts of $434 and $200 from Ault Dairy Products Ltd. He was office manager for the company when he disappeared on March 30th, 1964.

Two days later his car was found in Kingston, with his clothing and glasses and the contents of his friefcase strewn about. A search was carried out and the harbour was dragged at that time.

Schouls had been the organist and choirmaster at Bethel Christion Reformed Church, Brockville. He said he had been hopelessly in debt when he disappeared.

When located in Vancouver, he was living under the name of Harvey Slater.

He is the father of four children.

CORRECTION . .

The Pot-of-Gold Draw

THIS WEEK, REGULARLY SCHEDULED FOR FRIDAY, DEC. 31st, WILL BE HELD

THURS., DEC. 30th at 9.05 P.M.

NOTICE

THERE WILL BE NO MILK DELIVERY

DECEMBER 25, 26, 1965

—AND—

JANUARY 1, 2, 1966

DAIRY BAR WILL BE CLOSED

MORRISBURG DAIRY

CIVIC HOLIDAY

Pursuant to a resolution of the Council December 6th, 1965, Be it resolved that MONDAY, the 3rd day JANUARY, 1966, is hereby proclaimed a CIVIC HOLIDAY in the Village of Morrisburg

(Signed):

F. A. HILL, REEVE
VILLAGE OF MORRISBURG

BOXING DAY

Pursuant to a resolution of Council December 6th, 1965. Be it resolved that MONDAY, DECEMBER 27th, 1965 is hereby fixed as BOXING DAY

These are therefore to make known that in compliance with the foregoing resolution, I do hereby proclaim MONDAY, the 27th day of DECEMBER Boxing Day in the Village of Morrisburg, of which all persons are hereby requested to take notice and to govern themselves accordingly.

GOD SAVE THE QUEEN!

Date at Morrisburg, this 22nd day of December, 1965.

(Signed):

F. A. HILL, REEVE
VILLAGE OF MORRISBURG

Christmas Greetings

TURKEY

GRADE "A", TENDER YOUNG TURKEYS
22-LB. AVERAGE

LB **38¢**

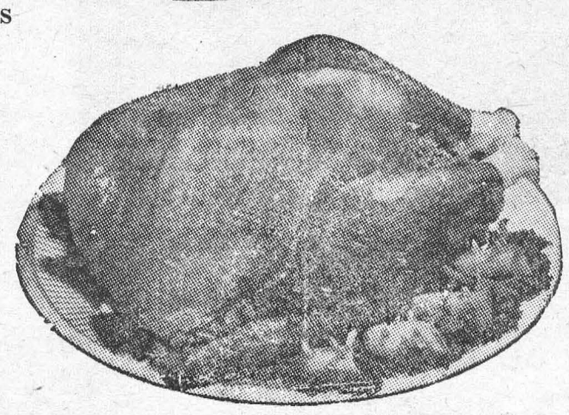

ALLIED FOOD MARKETS

Butterball and Fresh Turkeys available at most markets, attractively priced.

OCEAN SPRAY
CRANBERRY SAUCE
Jellied or Whole
15-oz. tin 25c

READY-TO-EAT
HAM
Maple Leaf Tendersweet Brand
Shank Portion (4-Lb. Avg.) POUND ---- 67¢

MAPLE LEAF
SAUSAGE MEAT lb. 45c

BUTT PORTION — 5-LB. AVG.
BONELESS HAMS lb. 89c

SELECT CENTRE CUTS OR
HAM STEAKS lb. 99c

GREEN GIANT MEDIUM
SMALL PEAS
2 15-OZ. TINS 29c

Florida No. 1
TOMATOES
14-oz. Cello Pkg.
29c

Imp. No. 1 Iceberg
LETTUCE
Large Size 24's
Each 25c

B.C. Extra Fcy. D'Anjou
PEARS
Extra Large 90's
4/39c

California Red Emperor
GRAPES
To Add Colour to your Christmas Fruit Bowl!
lb. 10¢

Calif. No. 1 Pascal
CELERY
Large Stalk
19c

Red Delicious
APPLES
B.C. Extra Fcy. Variety
5/39c

Golden Yellow
BANANAS
Jumbo Size
lb. 8c

LUCKY 13 CONTEST
GRAND PRIZE WINNERS
TO BE ANNOUNCED IN NEXT WEEK'S ADVERTISEMENT

A Very Merry Christmas
TO ALL OUR FRIENDS AND CUSTOMERS

PILLSBURY 19-oz. pkg.
CAKE MIXES 37c

CLUB HOUSE MARASCHINO 6-oz. Jar
RED CHERRIES 25c

SAVE 54c! Nescafe Instant 10-oz. Jar
COFFEE $1.35

Habitant Plain Whole Dill or Sweet
Mixed Pickles 24-OZ. 33c

GREEN GIANT 14-oz. Tins
NIBLETS CORN 2/37c

HABITANT 24-oz. Jar
PICKLED BEETS 25c

MAPLE LEAF 28-oz. Tin
MINCEMEAT 49c

MAPLE LEAF 24-oz. Tin
COOKED HAMS $1.79

Alcan Aluminum 12" x 25' 18" x 25'
FOIL 33c 59c

Jelly Powders 6-oz. Pkgs. 3-oz. Pkgs.
JELLO 2/39c 3/33c

ALLIED SPARKLING 30-oz. Btls.
GINGER ALE 49c

ALLIED Bakery-Fresh Pkg.
MINCE TARTS 39c

WE RESERVE THE RIGHT TO LIMIT QUANTITIES
ALL VALUES EFFECTIVE DECEMBER 21, 22, 23, 24, 1965

Brinston's

ALLIED FOOD MARKETS

Learning to smile again



After this Associated Press photo of a stricken Vietnamese girl appeared in hundreds of papers across Canada and the United States last summer, thousands offered help. Foster Parents' Plan's Canadian-born director in Saigon located the girl in hospital and enrolled her. The photo at right shows her after she began receiving monthly aid through the Plan. Almost 7,000 Canadians give help to destitute children in the Far East, Europe and South America, on a person-to-person basis, through Foster Parents' Plan. Information may be had by writing P.O. Box 65, Station "B", Montreal.

BP

GET YOUR
GUARANTEED OIL DELIVERIES
NOW — FROM
FLORIAN CAYER

I OFFER YOU:—

- 24-HOUR SERVICE.
- BUDGET PLAN.
- FREE BURNER SERVICE.
- AUTOMATIC DELIVERIES.
- FREE RUST INHIBITOR FOR YOUR FURNACE OIL TANK.
- BURNER FINANCING.

For Deliveries or Information, Call:

FLORIAN CAYER

MORRISBURG PHONE 543-2005

this holiday think before you drink

The Story of Worsted

The worsted cloth which is known all over the world takes its name from the small village of Worstead near Norwich on England's east coast, which was for centuries a flourishing centre of the weaving industry. In a recent broadcast of the BBC World Service 'English Magazine' programme from the Midlands, Dick Bagnall-Oakley, who was born and bred in the district, traced the history of the industry with the aid of some local experts.

Weaving came to Worstead through the Flemish refugees who, around the year 1250, flocked across the North Sea and settled along the coast of East Anglia. They used their traditional skill in weaving to support themselves, and started what soon became a thriving industry. The first evidence that pieces of cloth made and marketed in Worstead were considered worthy to be offered to the best in the land is contained in the city records of Norwich which for the years from 1293 to 1v05 show an annual entry among the presents offered to the king's judges while on circuit of 'panne de Worstead'. The village, then among the first twenty towns of Norfolk for size, was probably a market town for a widespread cottage industry carried out in the adjacent villages.

Some of the Worstead merchants became wealthy men. For instance, in one of the celebrated 'Paston Letters', dated 1480, Edward Paston urges his brother William to court a lady whom he describes as "a fair gentlewoman" and, moreover, "a widow of one John Bolt, a Worstead merchant, worth $3,000" — a very considerable sum in those days. "But it was the cloth merchants from the county town of Norwich who really made worsted fabric famous the world over," said Bagnall-Oakley. "By the beginning of the 15th century, the material was going all over Western Europe to be used for making robes for monks, summer cloaks for the Knights of Malta, and hangings of every sort — so much so that curtains in those days were often referred to simply as Worsteads."

By about 1750 the worstead industry in Norwich was at its peak. Specialised fabrics were exported to every quarter of the globe — to China to make winter robes for mandarins, to India via the East India Company, to Central Asia for striped sashes for the Tarters; to South America; and to Spain and Italy to make cloaks for grandees and church vestments.

With the 19th century came the steam powered looms, which were fiercely resisted by the Norwich weavers. In the end the men-powered looms of Norwich were unable to compete with the steam-powered machinery that cut costs and manpower in the Yorkshire dales, and Bradford and the surrounding area became the headquarters of the British wool industry. The Norwich industry became much more specialised, producing mixed fabrics of silk and worsted, and pure silk fabrics, like the famous Norwich shawls, which reached their zenith of fashion in the eighteen-sixties, and sometimes cost as much as fifty guineas, an enormous sum in those days.

Today, the large and ancient church at Worstead is witness to the wealth of the old weavers who made its name known throughout the world, and Norwich, instead of being dominated by one industry, depends on a great range from boots and shoes to metal work. But the tradition of weaving lives on in East Anglia. In the coast town of Yarmouth, one of the ports to which the original Flemish weavers came, Dick Bagnall-Oakley talked to a modern immigrant, Mr. Ungar, from Hungary, who produces some of the world's most exquisite silks and brocades, which are widely exported. He had found, he said, that his East Anglican workers still had a skill and flair for weaving these fine materials in their blood. Whereas in Lancashire it might take several months to train a weaver, in Yarmouth it took perhaps only a few weeks.

Brain and behaviour

"When I entered psychiatry twenty-five years ago, it wasn't the 'done thing' to compare the brain and behaviour. Behaviour was due to the soul and the mind, and not very much to do with the brain, it was thought. Now we are beginning to realize that the brain is very important in behaviour. And I don't see why we should not get a drug to increase the speed of brain maturation, because this is a physiological process."—Dr. William Sargant of St. Thomas's Hospital, London.

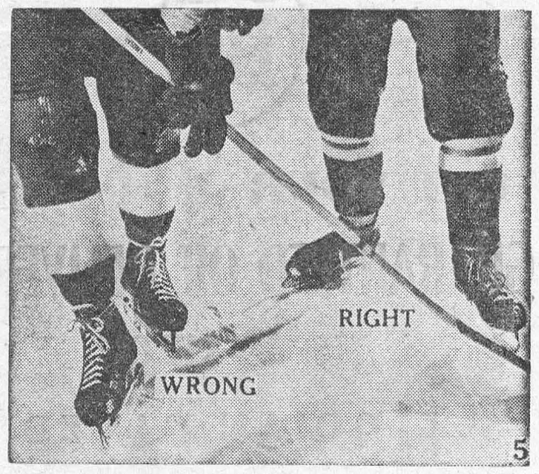

REAL POWER THRUSTS and better skating are achieved by squaring off your blades to catch the inside edges flat on the ice. Keep your weight over the front leg to get full stretch and more power. Bend your ankles slightly inward to give skate edges a chance to dig for speed. Spread your feet just wide enough for easy balance.

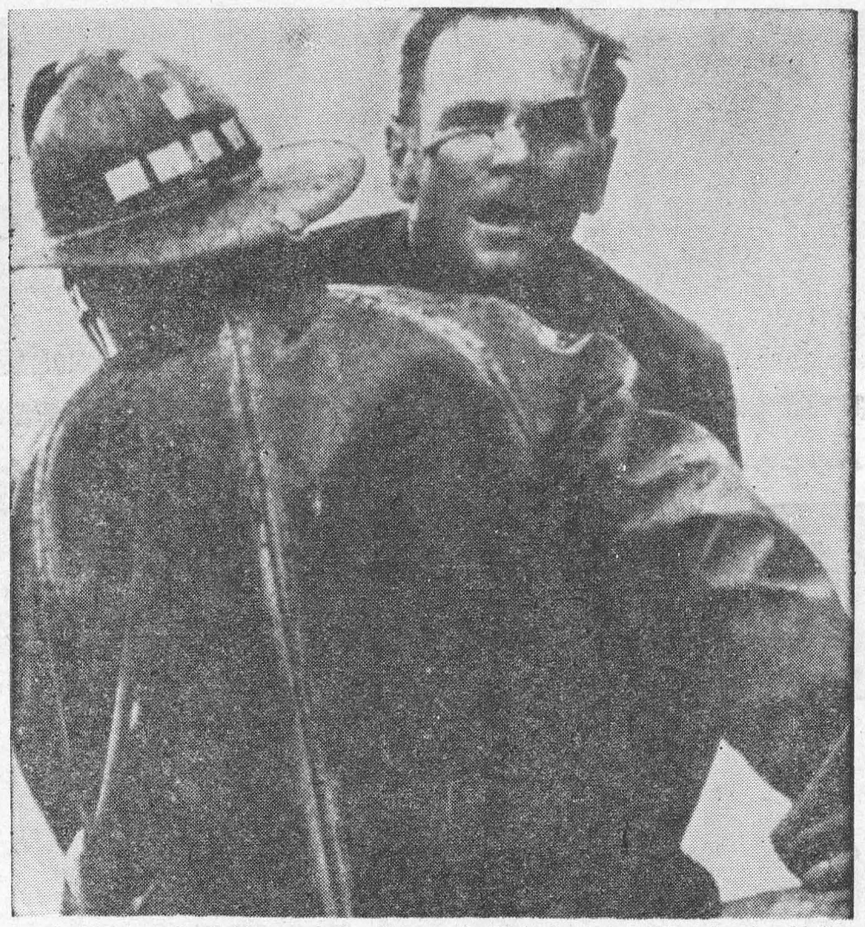

A voluntary firefighter, assisting firemen in Wabash, Ind., with a dancing high-pressure hose, almost loses his glasses during the battle. The blaze levelled half a block in the downtown area and caused more than $100,000 damage.

HANDBAG CONTENTS SURPRISE

The contents of a woman's handbag gave CDA Plant Protection Division inspectors at Port Aux Basques, Nfld., a jolt.

The woman — bound for the mainland — admitted to having "a few bulbs" in the handbag when asked if she was carrying any plant materials. The bag was opened and examined.

In it was an iron tea kettle.

While there is no ban on taking a kettle from Newfoundland to the mainland, there is one on the contents of this particular kettle—five potatoes, 20 assorted plant roots, one potted plant and about five pounds of soil.

Taking such items out of the province is prohibited under the quarantine established to prevent potato wart disease and the golden nematode from reaching the mainland from Newfoundland.

The kettle's contents were confiscated and destroyed.

GRIN AND BEAR IT BY LICHTY



"She's good all right!...but sooner or later we'll have to tell her about the prejudice a girl must face when she tries for the big leagues!"

THE SOFT TOUCH

The following message is addressed mainly to nesting animals. Mrs. Mouse, is your nest uncomfortable because of soggy materials? If so, switch today to "Terylene" fibrefill. It has been tested successfully by a Canadian Wildlife Service scientist (to line the live traps used to study some of your fellow creatures).

The scientist, Andrew Radvanyi, writing in the "Canadian Field Naturalist", reports that small animals formerly died of exposure in the damp traps, but a "Terylene" lining, because of its high resilience and low water absorption, now helps keep the mammals dry and warm.

It may not be quite tactful to mention this here, but "Terylene" has also proved highly suitable for stuffing animal and bird skins for mounting in the museums.

Broken Axles, shafts, successfully welded. Baler Crankshafts, straightened, welded. SYMONS, Rocanville, Saskatchewan.

How To Hold
FALSE TEETH
More Firmly in Place

Do your false teeth annoy and embarrass by slipping, dropping or wobbling when you eat, laugh or talk? Just sprinkle a little FASTEETH on your plates. This alkaline (non-acid) powder holds false teeth more firmly and more comfortably. No gummy, gooey, pasty taste or feeling. Does not sour. Checks "plate odor" (denture breath). Get FASTEETH today at drug counters everywhere.

BEAUTIFUL, NEW BIAS-CUT



A625
SIZES 10-18 PRINTED PATTERN

HANNAH TROY'S BEAUTIFUL BIAS-CUT DESIGN flows on the figure with a silken grace that's uniquely flattering. Printed Pattern A625 is a simple, understated design yet it will rivet all eyes to you as you walk, turn or dance by. The Original was designed in a whisper-weight wool that's 54-inches wide. It's equally dramatic in black or white—newest in coffee brown, or a vibrant print. Printed Pattern A625 is available in Misses' Sizes 10, 12, 14, 16, 18. Size 16 requires 2⅛ yards 54-inch fabric.

Send **ONE DOLLAR** for Printed Pattern A265 to:
PROMINENT DESIGNERS, PRAIRIE PUBLISHERS, 60 FRONT STREET W., TORONTO, ONTARIO
Please print plainly your NAME, ADDRESS and STYLE NUMBER

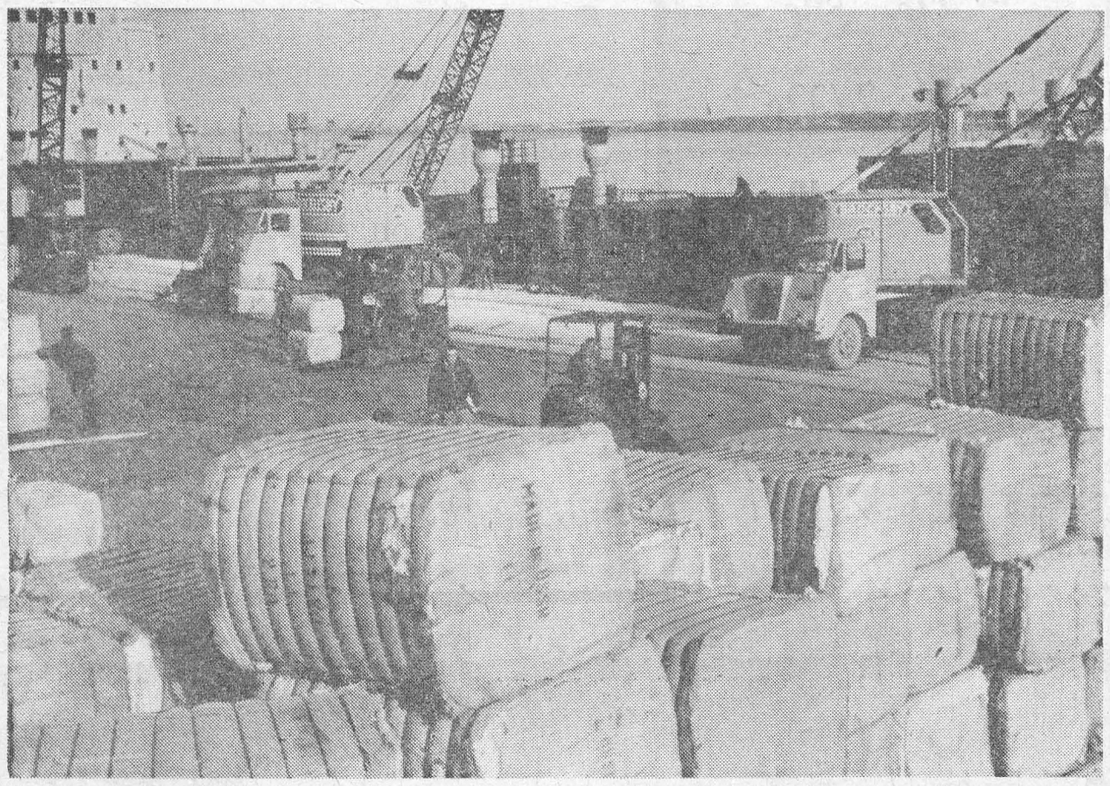

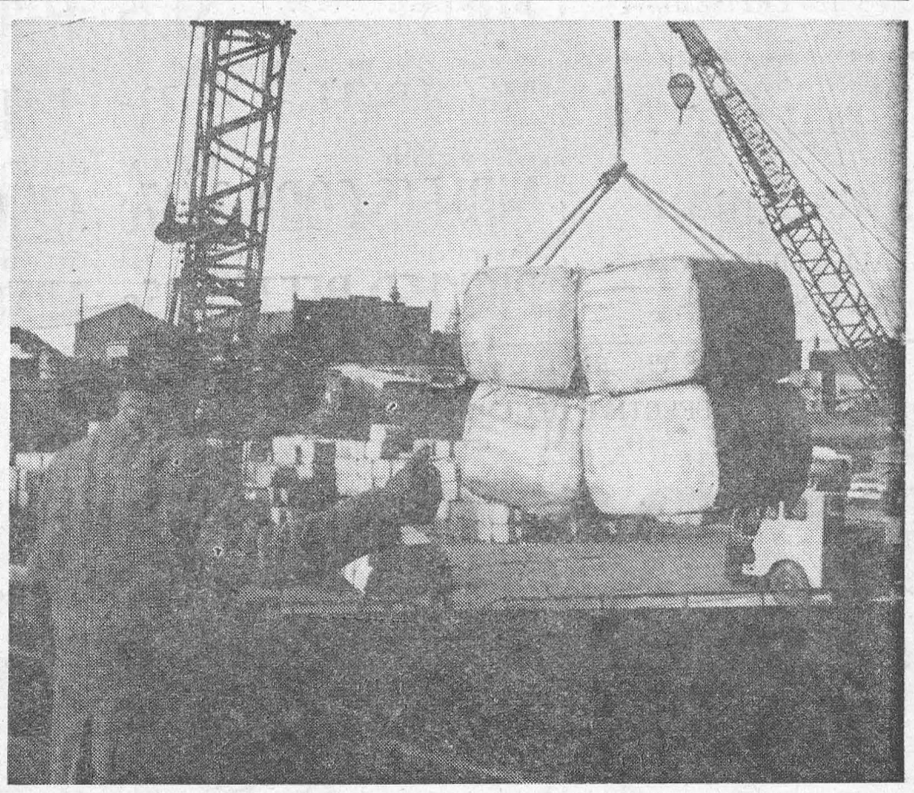

Two-way trade: Raw cotton from Russia, one of Canada's big wheat buyers, is unloaded on the docks in Montreal harbour. This first shipment of 45,000 bales will be followed by three additional shipments of 15,000 bales each, due to arrive next spring. The $12,150,000 order placed by Dominion Textile Co., is first of its kind although small quantities had previously been imported for testing.

We haven't beaten TB yet

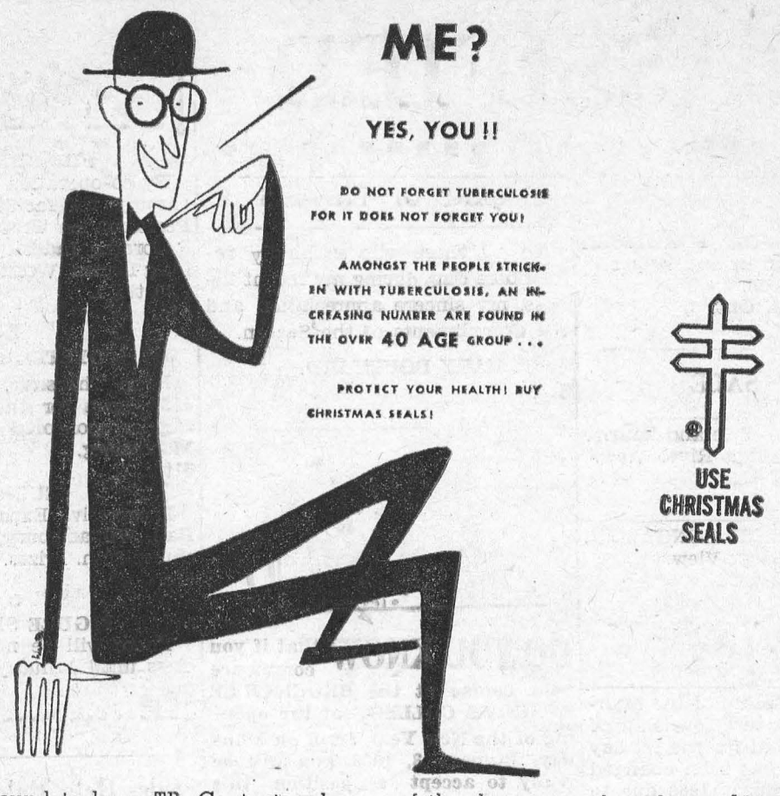

One day in mid-February, 1964, a 10-month old baby girl was admitted to the Fort Qu'Appelle Sanatorium, sent by the family doctor. Dr. A. L. Swanton, Medical Superintendent of the Sanatorium, examined the family of the little girl and found the mother and a twelve-year old sister to have tuberculosis in the early stages — the rest of the family showed no evidence of the disease. The doctor was puzzled, the chain of infection wasn't within the family, neither the mother or sister could have spread the germs that cause tuberculosis. The source must be outside the family, but where? In questioning the mother, the doctor found that several months previously this farm had had a hired man. "Yes", said the mother, this man was still in the district, and she would try to get him to the hospital for an x-ray. Seven days following the admission of the little girl, he hired man, aged 65, was admitted to the same institution with far-advanced infectious tuberculosis.

With the source case identified (it doesn't always happen this easily or quickly) the detective work of the prevention program got into action. A call went out to all close contacts of the man to come for an examination. 130 contacts were examined and a total of 11 persons from four families were admitted to the sanatorium for treatment — 8 were children aged 12 or under. This work was followed by a community TB survey to make a wider sweep in the event that any cases had been missed. The survey was repeated the following spring, with no further cases being found. Tuberculosis had struck with sudden violence in this community in south central Saskatchewan which hadn't had a reported case of tuberculosis for a period of 12 years.

Significantly, the pattern of recent epidemics in Saskatchewan and in other provinces show a remarkable consistency; they usually start with a person middle-aged or over, most of the victims being children.

Take the case of a 14-year old boy admitted to the Saskatoon Sanatorium with a tuberculosis pleurisy. It took a month of searching to find the source — a 34-year old hired man. A total of 9 cases were found among his contacts, and 7 were children.

In May, 1965, a 3-year child from a community in east central Saskatchewan was admitted to Fort San. After finding the source case, again a middle-aged person, a few days later, close contacts were examined and six children were admitted to the sanatorium, one a 2-year old child with tuberculosis meningitis.

Concurrently, a community in southwest Saskatchewan sent 6 patients to Fort San, all traceable to a single source.

"We haven't beaten TB yet," says Dr. C. W. L. Jeanes, Executive Secretary of the Canadian Tuberculosis Association, "We haven't even got in under control. With over 6,000 infectious cases a year on average in the past five years in Canada, it still remains our most serious communicable disease."

In Saskatchewan right now there are 537 active cases of TB under treatment. Anti-TB drugs are very effective in making the TB case non-infectious in a relatively short period of time. The time in sanatorium has been considerably reduced and the major part of the patient's treatment is completed at home.

As a result, less than half the sanatorium beds are now needed for treating TB. It is this fact that has led many to the dangerous delusion that tuberculosis has been beaten.

Teachers Can Help

The League relies on teachers, through health teaching in the schools, to equip the students with up-to-date knowledge on the TB situation. Tuberculosis presents a real challenge — continued vigilance will be necessary to keep it in check.

World Problem

"Tuberculosis is generally conceded to be the most important specific communicable disease in the world as a whole," states the Eighth Report of the WHO Expert Committee on Tuberculosis.

A billion and a half people, i.e. half the world's population, harbour tubercle bacilli. Three milion die from tuberculosis every year.

TB in Canada

An estimated 6,000,000 Canadians harbour tubercle bacilli — 6,000 new active cases annually over the past five years — between the 700 to 800 deaths per year.

TB in Saskatchewan

200,000 persons are infected with the tubercle bacillus — 537 active cases under





treatmer
cases —
able res

The
tuberculi
infected
of age and under are in this group. They comprise a susceptible section of the population who, when exposed to an infectious case of TB are fertile soil for TB epidemics such as experienced in recent years in Saskatchewan.

TB Still a Menace

Tuberculosis has no definite incubation period. This is what make the disease so insidious — active TB may make its appearance months or years after infection. Having had TB provides no dependable immunity to later attacks.

So on the one hand we have the considerable reservoir of TB, a proportion of whom will develop active TB — and on the other hand the large susceptible non-infected population are at great risk should they come in contact with an infectious case.

Continued vigilance on the part of the public is certainly needed. General screening of the entire population must be carried on regularly and systematically. The reservoir of TB must be kept under constant surveillance. Community and individual action is vital if continued progress is to be made, indeed, if we are not to slip backward.

Finding TB

It will be evident that the first step in a prevention program will be to find TB wherever it exists and then isolating the infectious case until it is non-infectious.

High priority is given to examining contacts of active TB cases — about 2 per cent are found to have TB. Contacts who have not been infected (negative tuberculin reactors) are offered BCG vaccination. The contacts who are infected (positive tuberculin reactors) are followed at frequent intervals over a period of at least 7 years.

Suspect TB cases referred by the family doctor are also a high priority group — almost half the new cases are diagnosed this way.

Another high priority group are those who have x-ray evidence of inactive TB. An annual x-ray and sputum examination is the way this group is followed.

The sick admitted to general hospitals have a higher incidence of TB than the general population, and an x-ray examination on admission is now a general routine adopted by most hospitals.

Symptomless tuberculosis is the apparently well population of communities detected through periodic screening by the tuberculin — x-rays surveys. The tuberculin test, a simple skin test, tells whether or not a person is harbouring the TB germ. The x-ray tells whether this infection has resulted in TB disease.

Treating TB

Since 1929, treatment of tuberculosis in Saskatchewan has been free to the individual. It is paid by a levy on the municipalities and a provincial government grant.

Prior to 1944 the doctor could only prescribe rest, fresh air, good food and sometimes surgery. In 1944 Dr. Selman A. Waksman, professor of microbiology at Rutgers University Agricultural College, New Brunswick, New Jersey, discovered streptomycin, the first breakthrough in a drug effective in the treatment of TB. Fortunately two new drugs were soon added, PAS (para-aminosalicylic acid) and INH (isoniazid).

The basis of treatment is generally at least two of the above drugs for a minimum of 18-24 months. The first part of treatment is usually in sanatorium until the patient is non-infectious; the patient continues drug treatment at home supervised by TB clinics scattered throughout the province. Occasionally surgery is still indicated in certain cases. Resection, the removal of a diseased section of the lung or sometimes the entire lung is the method usually employed.

Drugs Against TB

A number of TB drugs have been developed since 1952, the year that INH first came into general use, but none as effective or successful as the three, PAS, Streptomycin or INH.

Unfortunately the TB germs in a particular patient tend to become resistant to a new drug. After a time the drug may not have much or any effect in fighting TB. This is why all three or at least two of the drugs are given in combination so that the germs that become resistant to one drug may be effectively attacked by the second or third.

After discharge from sanatorium, the patient must continue to take heavy dosage (20 to 30 pills daily) for the next 16 to 18 months. If the patient takes drugs irregularly the tendency for the TB germs to become resistant is increased. The patient must take a vastly increased responsibility for his own treatment.

In a recent study Canada-wide, close to 5 per cent of new cases are now showing resistance to at least one of the drugs, and the percentage is apparently growing. "The build-up of resistance to drugs now poses a major problem in treating TB" says Dr. Jeanes. The search for new drugs has become a race against time, and one researcher warns "We keep trying, but we have no guarantee we'll succeed."

Prevention

As already pointed out, finding the TB case and isolating it until non-infectious is the first step in prevention. In Saskatchewan this is done on a wide scale covering high risk groups, the sick in hospitals and the general population.

An effective practical vaccine comparable to the polio vaccines would simplify the task of prevention. Much research is being carried out on this — the best vaccine to date is BCG (bacillus Calmette-Guerin) developed by two French scientists, and first used in 1923. The vaccine is given only to persons who have never been infected — the tuberculin negative reactors. It has been used in Saskatchewan since 1933 to protect those unavoidably exposed — staff in hospitals and sanatoria, family contacts, and communities with high TB rates. With local epidemics occurring more frequently in recent years, a wider use of BCG is being studied.

The drugs employed in treatment are also being used a prophylactic measure in persons recently infected with the TB germ.

The spread of health education through the schools, the press, radio, television, and community organizations has been a big factor in combatting the disease — indeed the vital spark that motivates all other aspects of the preventive program.

Money for TB prevention is raised through voluntry donations to the familiar Christmas Seals and to the Associated Canadian Travellers' radio amateur shows. The first Christmas Seal Campaign was conducted in Saskatchewan in 1928, and the A.C.T. began its work for TB prevention in 1934. The public has responded generously each year.

Conclusion

We hope the foregoing will be a help in your health teaching.

The League is grateful for the contribution the teachers are making in the fight against tuberculosis. Thank you very much.

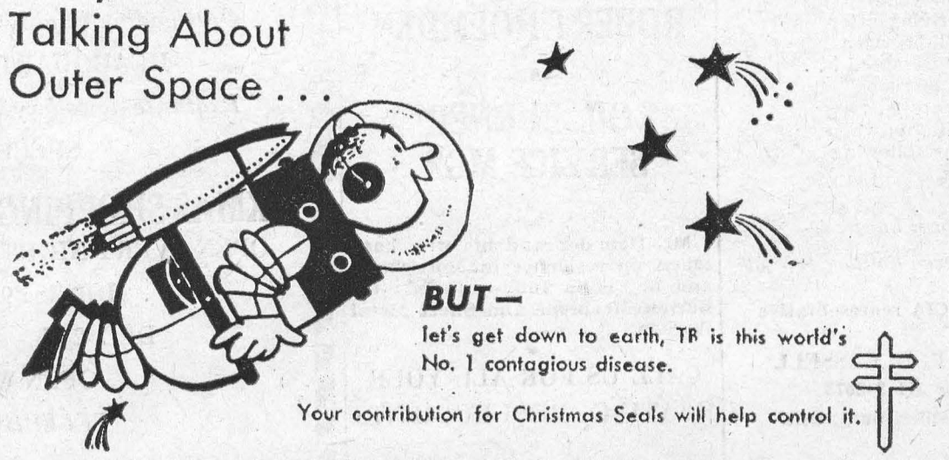

CLASSIFIED

HELP WANTED FEMALE

HOUSEKEEPER OR PRACTICAL NURSE. Live in or out. Apply
P. O. BOX 38,
Morrisburg, Ont.
51-2c.

FOR SALE

LOT on corner of Kyle and Laurier 66' x 128'. Excellent River View.
PHONE 543-2852
50-52c.

3-BEDROOM BRICK BUNGALOW, On Kyle Drive. River View.
PHONE 543-2852
50-52c.

NOTICE

The regular meeting of the Municipal Council of the Township of Williamsburg slated for the 1st day of January, 1966 has been changed to the 8th of January 1966 due to New Year's Day. The time of the meeting, 10 o'clock in the forenoon will remain the same.

(Signed),

KEITH SCHELL,
Clerk-Treasurer,
Williamsburg, Ontario.

51-2c.

The Williamsburg Recreation Committee will again sponsor a minor sports program of hockey at the Recreation grounds at Williamsburg. All boys from the age of 8 years to 16 years who wish to play hockey this winter will please register with the Township Clerk, Keith Schell, Williamsburg, Ont., before the 31st day of Dec, 1965.

(Signed),

KEITH SCHELL,
Clerk-Treasurer,
Williamsburg, Ontario.

51-2p.

FOR SALE

"UP THE FRONT"

is still on sale at the Morrisburg Leader

TO RENT

APARTMENT to rent. Three bedrooms, sitting room, dining room, kitchen, bath.
PHONE 543-2681.
34tfc.

2-BEDROOM BUNGALOW on Fifth Street. Apply to
ALLAN FARLINGER,
Phone 543-2272.
48tfc.

PIANO TUNING

PIANOS TUNED, CLEANED AND REPAIRED. Reasonable Rates. Work Guaranteed! 25 years' experience. Out-of-town calls accepted in groups. Call

RUDOLPHE PITRE, A.M.C.
506 Alice Street,
Phone WE 3-4417, Cornwall
47-51c.

HEADING HOME

FOR THE HOLIDAYS?

Try to do your driving during daylight.

Two-thirds of all traffic fatalities happen after dark — although just one-third of the driving is done during this period.

If you have to do some of your holiday driving after dark, you'll be safer if you reduce speed . . . leave lots of room between cars . . . dim your lights when meeting or following other cars.

Best wishes for a happy and accident-free holiday

from your CIA representative

JUNIOR R. D. CASSELL
Phone KI 3-2075
Box 512, Morrisburg, Ont.

CIA Co-operators Insurance Association

CARD OF THANKS

To all those who so kindly remembere dme during my recent illness, my sincere appreciation and the Compliments of the Season.

MARY BOUCHARD.

51c.



DO YOU KNOW that if you commence your course at the **BROCKVILLE BUSINESS COLLEGE** at the opening of the New Year Term on Monday, January 3, 1966, you will be ready to accept a position this coming Summer.

Moderate tuition, Experienced, able faculty, Modern Classrooms, Best Equipmnet, Time saving, pay-raising courses.

BROCKVILLE BUSINESS COLLEGE

2 Court House Ave Tel. 342-3926
Brockville, Ontario.
50-52c.

HEARING AID USERS

Better Prices by Far!

Biggest trade-in allowance you will find anywhere!

Come in or write.

BELTONE HEARING CENTRE

Winchester — Ontario

CHRISTMAS TREES

PINE
BALSAM
SPRUCE

ANY SIZE
Order Early for Best Selection!

CALL:
HARRY TINDAL
543-2685
AND LEAVE ORDER

LAMER'S JEWELLERY

DIAMONDS, PEARL RINGS, BLACK ALASKANS, WATCHES and Watch Bands
WATCH REPAIRS

MORRISBURG - 543-2278

EDGERTON FUELS

announce the appointment of

ROBERT HOLMDEN

—AS—

OIL BURNER SERVICE MGR.

Mr. Holmden and his wife have taken up residence in Morrisburg, and he is a fully-qaulified Oil Burner Mechanic and Sheet Metal Worker.

CALL US FOR ALL YOUR HEATING REQUIREMENTS

24-HOUR SERVICE

FREE ESTIMATES!

- Coming Events -

FREE DANCING

By co-operation of Local 800 and through the facilities of the Music Performance Trust Fund of the Recording Industry, at the Morrisburg Legion, Wednesday, Dec. 22nd, 9.30 till 1.
51c.

☼

OYSTER SUPPER

Keep Thursday, January 20th, 1966, open for the Annual Oyster Supper sponsored by L.O.L. 3127, Morrisburg.
51tfc.

EUCHRE

Progressive Euchre in the IOOF Hall, Williamsburg, Thursday, December 30th. Prizes.
51c.

☼

FIGURE SKATERS

There will be no figure skating class until January 10th, 5 to 6 p. m.

CHRISTMAS EVE SERVICE IN WILLIAMSBURG UNITED CHURCH

A service will be held on Christmas Eve, Friday, December 24th at 8 p.m. in the United Church, Williamsburg. The pastor, Rev. D. L. Gordon will officiate. Mr. Gerald Adams will be the soloist. All are cordially invited to attend.
51p.

☼

C.G.I.T. VESPER SERVICE

The C.G.I.T. Annual Vesper Service will be held on Christmas Eve at the Morrisburg United Church at 7.30 p.m.

☼

BINGO!

The Ladies Auxiliary will hold a Bingo every Thursday night at 8 p.m. in the Legion Hall, Morrisburg. 15 Regular Games ,5 Specials and a Jackpot.
38tfc.

Sales Help Male and Female

SALES HELP, MALE and FEMALE FREE COOK BOOK — Get your Rawleigh Cook Book now and information how to make money selling Rawleigh Products. Full or part time. Write Rawleigh, Dept. L-289-FC, 4005 Richelieu, St. Henry, Montreal.
51c.

TENDERS FOR SNOW PLOWING

Sealed Tenders plainly marked on the outside "Tender for Snow Plowing" will be accepted by the undersigned up to December 28th for the plowing of snow at the Morrisburg Public School during the year 1966. This work to be completed by 8:30 a.m. Please state what type of machine to be used.

Lowest or any Tender not necessarily accepted.

CHAS. R. HUMMELL,
Secy.-Treas.
50-1c.

NOTICE

The Annual Meeting of Ratepayers of CRCSS for Morrisburg-Williamsburg for the nomination of trustees and other business will be held in St. Mary's School, Morrisburg, on Tuesday, December 28th, 1965, at 8:00 p.m.

Rev. D. W. MacDonald,
Secretary.
Morrisburg,
December 14th, 1965.
50-51c.

FLOYD FISHER

REAL ESTATE BROKER

MORRISBURG ONTARIO

PHONES:

Office KI. 3-..044
Residence KI. 3-2355

IT PAYS TO PLACE YOUR CLASSIFIED ADDS IN THE MORRISBURG LEADER

HOLIDAY SCHEDULE

MORRISBURG COMMUNITY CENTRE

Dec. 23—
7—9 p.m.: Skating.
Dec. 24—
2—4 p.m.: Skating.
(Closes at 6 p.m.)
Dec. 26—
2.30 p.m.: Maxville vs. Combines.
Dec. 27—
2—4 p.m.: Skating.
7—9 p.m.: Skating.
Dec. 28—
2—4 p.m.: Skating.
Dec. 30—
7—9 p.m.: Skating.
Dec .31—
2—4 p.m.: Skating.
(Closes at 6 p.m.)
Jan. 1—
2—4 p.m.: Skating.
7—9 p.m.: Skating.
Jan. 2—
2.30 p.m.: Ottawa vs. Combines.



FEMALE HELP WANTED

Women, 18 years of age and over, to train as Classers, sewers and weavers. Please apply in person to:

CALDWELL LINEN MILLS LTD.

IROQUOIS — ONTARIO

TIME TO CHOOSE . . . .

Outstanding Quality in Giftwear and Sportswear

HEADQUARTERS FOR VIYELLA

Exquisite Jewellery *Xmas Accessories*

SPECIAL SERVICE

XMAS SHOPPING HOURS—

OPEN EVERY NIGHT STARTING FRI., DEC. 17th

HOURS: 9 A.M. TO 9 P.M.

DEC. 24th — 9 A.M. TO 6 P.M.

OPEN WEDNESDAYS

TELEPHONE: 543-3132

ALLISON IMPORT SHOPPE

IN THE CHURCHES

ST. MARY'S CATHOLIC CHURCH

MORRISBURG

Dec. 24. CONFESSIONS—
11-12 noon; 3—4.30 afternoon; 7—8.30 evening. No Confessions before Midnight Mass.
Dec. 25th, CHRISTMAS DAY—
Masses at Midnight and 9.00 a.m.
Sunday ,Dec. 26—
Regular Mass Schedule
Saturday, New Year's Day, Jan. 1—
Masses at 8 a.m. and 11 a.m.
Sunday, Jan. 2—
Regular Mass Schedule
Thurs., Jan. 6, Epiphany—
Mass at 9 a.m. and 8 p.m.

ST. CECILIA'S, IROQUOIS—
Dec. 24. CONFESSIONS—
1.30—2.30 afternoon; 9—10 evening. No Confessions before Midnight Mass.
Dec. 25th, CHRISTMAS DAY—
Masses at Midnight and 9.30 a.m.
Sunday ,Dec. 26—
Regular Mass Schedule
Saturday, New Year's Day, Jan. 1—
Mass at 9.30 a.m.
Sunday, Jan. 2—
Regular Mass Schedule
Thurs., Jan. 6, Epiphany—
Mass at 11 a.m.

MORRISBURG PENTECOSTAL CHURCH

LAKESHORE DRIVE
P.O. BOX 251
Pastor: REV. A. BARNES

Sunday, December 26th—
9.45 a.m.—Sunday School.
Classes for all ages.
11 a.m.—Morning Worship.
7.30 p.m.—Evangelistic Service.
Tuesday—
8 p.m.—Bible Study and Prayer.
Friday—
6.45 p.m.—Children's Hour.
8 p.m.—Young Peoples.

WARM WELCOME TO ALL

ST. LAWRENCE EVAN. LUTHERAN PARISH

St. Paul's—
Fri., Dec. 24th—
9 p.m.—Christmas Eve Service.
Sunday, December 26—
10 a.m.—Christmas Service.
No Sunday School.
St. John's —
1.30 p.m.—Christmas Service.
"O, COME, LET US WORSHIP!"

EVERYONE ALWAYS WELCOME:

EDGERTON FUELS

CARE-FREE HEATING

YOUR FURNACE PARTS ARE ALL INSURED UNDER OUR NEW POLICY!

CONTACT US FOR DETAILS

THE UNITED CHURCH OF CANADA

Lakeshore Drive Church
MORRISBURG, ONTARIO

Rev. William J. March, Minister
Mrs. J. Graham, Director of Music

Sunday, December 26th—
Morning Worship at 11.00 a.m.
Church School at 9.45 a.m.
Welcome to the Family Church Of Faith and Friendship

THE PRESBYTERIAN CHURCH IN CANADA

KNOX CHURCH
"The Church With The Chimes"
Rev. Everett Hawkes, Minister

Sunday, December 26th—
9.45 a.m.—Sunday School.
11 a.m.—Morning Worship.

ST. JAMES ANGLICAN CHURCH

Rev. Cyril W. Earle, L. Th., Rector

CHRISTMAS EVE, Dec. 24—
11 p.m.—Carols.
11 p.m.—Choral Eucharist.

CHRISTMAS DAY, Dec. 25—
9.30 a.m.—Holy Communion.
Christmas I (St. Stephen's Day)—
8 a.m.—Holy Communion.
9.45 a.m.—No Sunday School.
11 a.m.—Holy Communion and Carols (Family Service and White Gifts).
7 p.m.—Carols and Lessons.
New Year's Day, Jan. 1—
10 a.m.—Holy Communion.
Christmas II, Jan. 2—
Usual Sunday Services.

Epiphany, Jan. 6—
10 a.m.—Holy Communion.
Please bring children to Church with you on Sunday, Dec. 26 at 11 a.m. It will be a Family Eucharist and the offering of White Gifts, which will go to the hospital. Christmas Music and Carols at this service. At 7 p.m. the old service of Carols and Nine Lessons will be observed.

Holy Trinity, Riverside—
CHRISTMAS EVE, Dec. 24—
10.30 p.m.—Holy Communion.
Christmas I (St. Stephen's Day)—
9.30 a.m.—Holy Communion.
9.30 a.m.—Sunday School.

MORRISBURG COMBINES HOME GAMES

FRI., DEC. 17 — 8:30 P.M.
PERTH RIDEAUS
SUN., DEC. 19 — 2:30 P.M.
VALLEYFIELD BRAVES
FRI., DEC. 24 — 8:30 P.M.
MAXVILLE HIGHLANDERS

Reserved Seats Available
PHONE 543-2102
SENIOR "A" HOCKEY

• BOOST YOUR TOWN—BUY AT HOME

A FREE TICKET . . .

ON A LARGE CHRISTMAS STOCKING FILLED WITH TOYS

VALUE $25.00

WITH EACH $2.00 PURCHASE

SNOW SUITS, PRAM SUITS, SKI JACKETS AND COATS NOW REDUCED!

THE

Jack & Jill Shoppe

MORRISBURG — PHONE 543-2432

FOR CHRISTMAS—
GIVE A COPY OF A GREAT BOOK

CHRISTIAN BELIEF AND CHRISTIAN PRACTICE

By Rev. William J. March, Morrisburg.

Regular price is $3.50. SPECIAL CHRISTMAS PRICE IS ONLY $2.00 postage paid. Order from the author and save $1.50.

The Morrisburg Leader

MERRY CHRISTMAS — MORRISBURG, ONTARIO, FRIDAY, DECEMBER 24th, 1965 — HAPPY NEW YEAR

Christmas 1965



Joy to the World



Christmas is the time for the singing of glad songs...for giving thanks, and reaffirming our faith. It's the season for love—when families reunite, and men think of all mankind. It's the time, too, when greetings are exchanged... when we pause to wish you the greatest happiness.

Best Wishes from All of us at The Leader



TO OUR MANY FRIENDS...
A VERY MERRY CHRISTMAS!

FRASER FLORIST

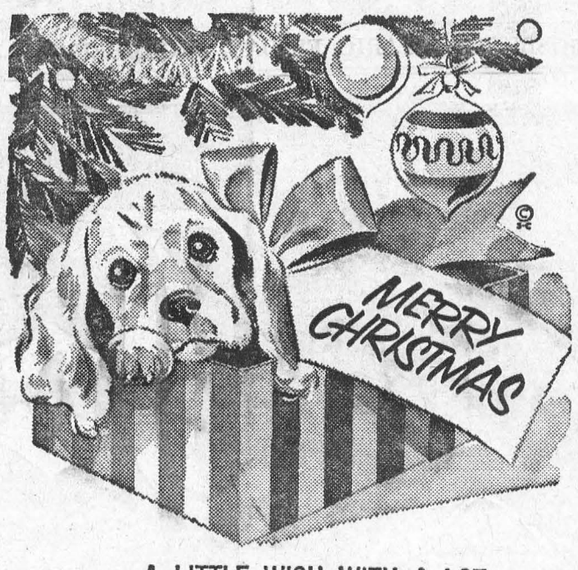

...A LITTLE WISH WITH A LOT
OF HEART...TO YOU AND YOURS!

DUVALL'S TEXACO STATION

Morrisburg *Ontario*



TO OUR MANY FRIENDS,
OUR WARMEST WISHES!

JUNIOR R. D. CASSELL

CIA REPRESENTATIVE

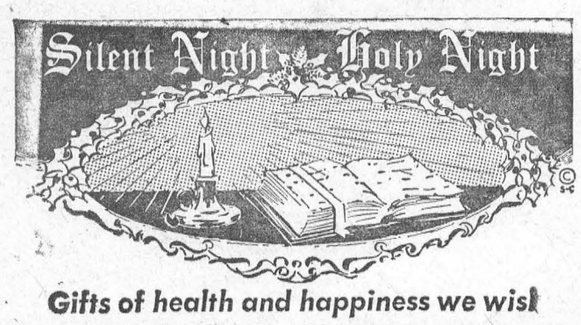

Gifts of health and happiness we wish
for you at Christmas.

THE DUTCH SHOP

Mr. and Mrs. Kurt Polak, Florence and John

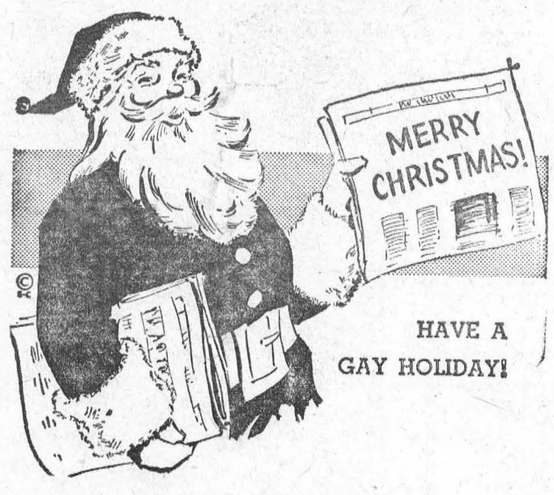

HAVE A
GAY HOLIDAY!

BOB'S I. G. A.



CHRISTMAS GREETINGS TO ALL

THOMPSON HARDWARE



CHRISTMAS JOY TO ONE AND ALL

BERT'S BEAUTY SALON



AT THIS HOLY CHRISTMAS SEASON,
WE EXTEND OUR BEST WISHES.

GREENVIEW LUNCH

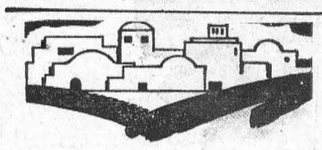

Pilgrims Gather In Jerusalem

Today, as through the centuries — every Christmas morning, thousands of pilgrims gather in the open fields south of Jerusalem to listen to the distant bells from Bethlehem.

In the mists of dawn, these devout gather to sing, pray and meditate in the very area where Christ Himself was born.

Though Bethlehem is now owned by Jordan, pilgrims may travel there upon application and consent of both Jordan and Israeli governments.

On the Israeli side and the Jordanian side of the Holy Land, many special services are held to commemorate His Day.

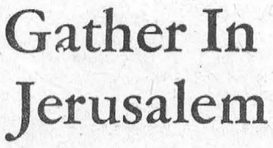

HOW CHRISTMAS WAS NAMED

The name "Christmas" to designate the celebration of the birth of Christ is used only in English-speaking countries. It comes from an old English phrase — "Christes Masse," meaning Christ's Mass which emphasizes the religious meaning of the holiday.

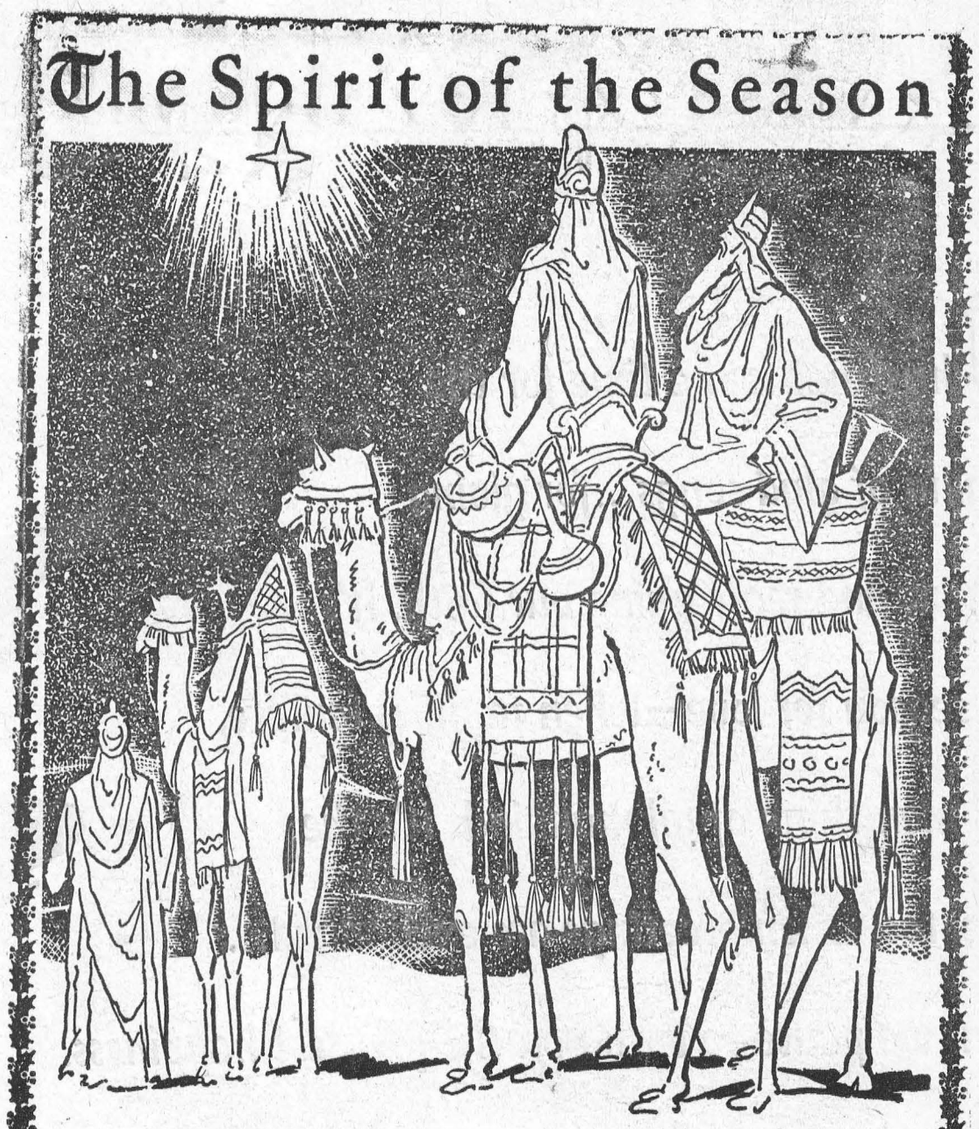

THE SPIRIT OF CHRISTMAS is many things — it's the wondrous story of the Birth of Christ; it is the myths and legends that have lived through centuries of telling and retelling; it is the pleasure of giving, the joy of receiving. Best of all it is — *"And on earth peace, good will toward men..."*

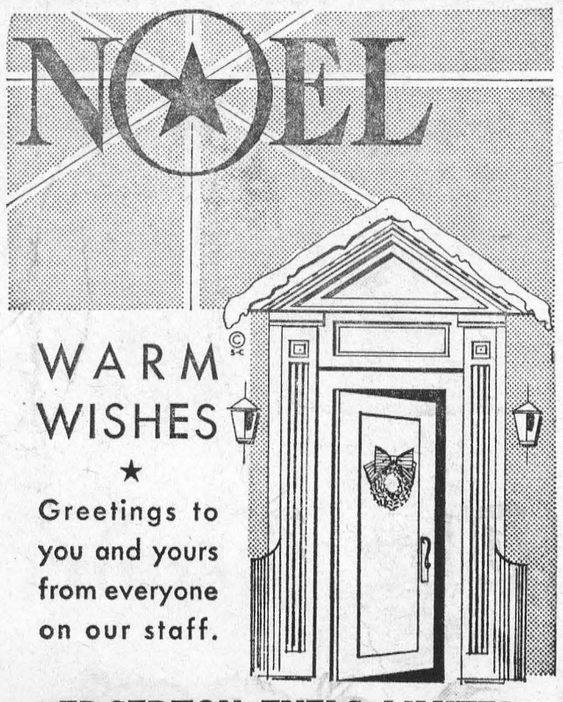

WARM
WISHES
★
Greetings to
you and yours
from everyone
on our staff.

EDGERTON FUELS LIMITED



Happy Holiday!

Heartfelt good cheer we wish
you . . . our loyal customers.

HODGINS LUMBER LTD.

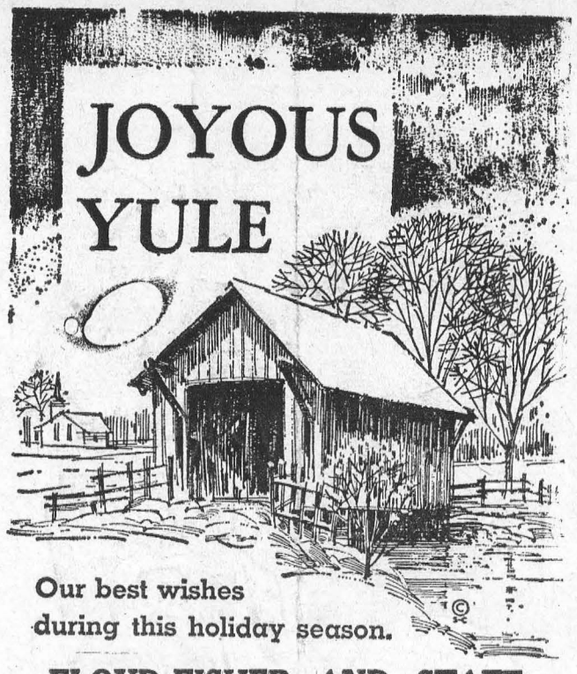

Our best wishes
during this holiday season.

FLOYD FISHER AND STAFF



OUR VERY BEST WISHES

TO ALL OF OUR

FRIENDS

CASSELMAN'S SUPERTEST STATION

YOU ARE MORALLY RESPONSIBLE FOR SAFE DRIVING

WATCH HOLIDAY TRAFFIC

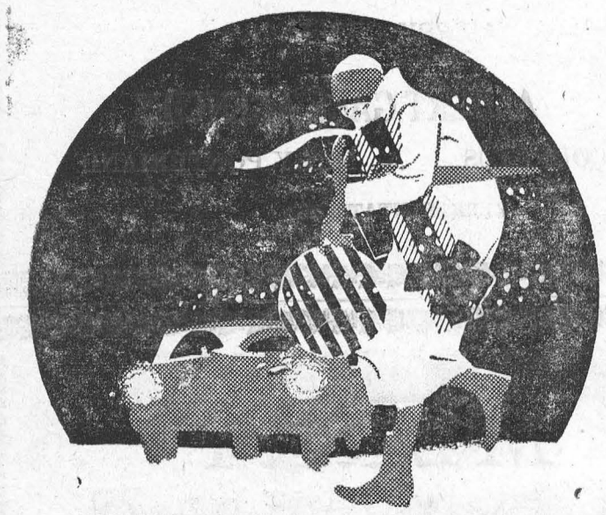

ONTARIO DEPARTMENT OF TRANSPORT



"Chirping in"
with our wishes at Christmas!

THE MORRISBURG DAIRY

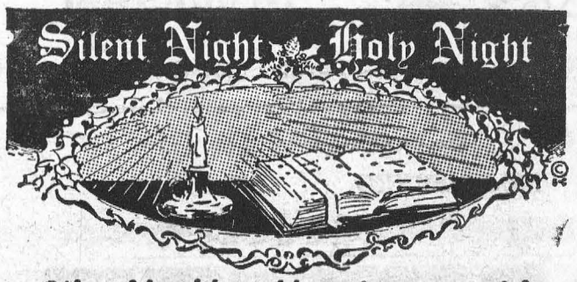

Gifts of health and happiness we wish for you at Christmas.

MERRILL FURNITURE AND ELECTRIC



Good Health,
Good Hope, Good Cheer–
May you receive them all!

THE LOYALIST HOTEL

Few stories so completely express the true Spirit of Christmas as does the classic tale of "A Christmas Carol" by Charles Dickens.

The story tells of the spiritual rebirth of a miserly, mean old man and the eventual happiness he helped bring to others.

The familiar telling of the story of Scrooge, the three ghosts, Tiny Tim and the others — has become a veritable classic.

Dickens wrote the "Carol" in 1843 and it was first published in London shortly before Christmas.

Its reception was spontaneous and great; soon its fame spread around the world and it was printed in many languages.

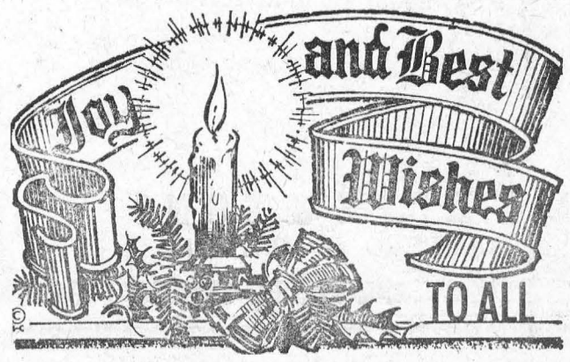

CASSELL'S TAXI SERVICE



Merry Christmas

Christmas is the season of happiness, a time for giving and receiving gifts. Give the gift of health with your contribution to Christmas Seals.

Fight TB with Christmas Seals



HAPPY HOLIDAY

May you enjoy it as much as we've enjoyed being able to serve you.

PERSO CLEANERS



MAY YOUR CHRISTMAS BE BRIGHT

VALLANCE DRY GOODS

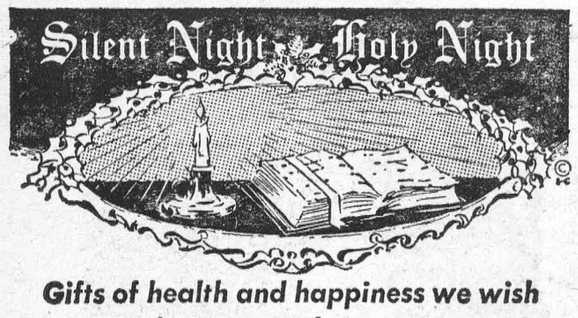

Gifts of health and happiness we wish for you at Christmas.

ARTHUR THOM

Williamsburg ONTARIO



Season's Greetings

N. TENENBAUM O.D.

OPTOMETRIST

MORRISBURG ONTARIO



HAPPY HOLIDAY

May you enjoy it as much as we've enjoyed being able to serve you.

R. S. HOPE & SONS

MORRISBURG ONTARIO



Christmas Greetings

May the peace and joy of the Season be with you always!

MC NEELEYS DRUGS

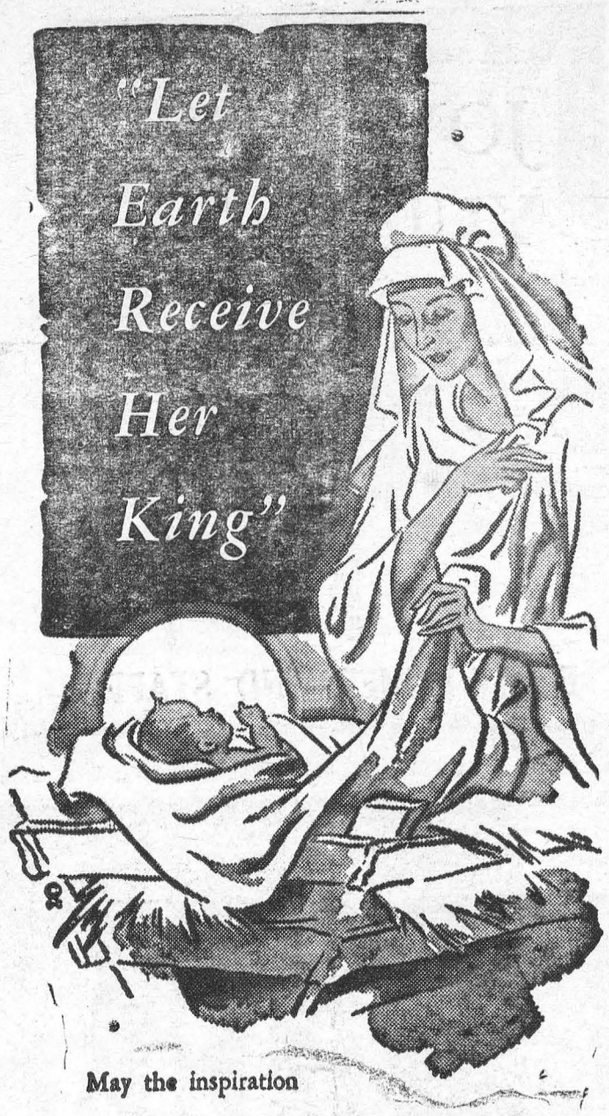

May the inspiration of Christmas open the way to a new era of peace and understanding among men.

ENGLISH'S STORES

GLEN BECKER WILLIAMSBURG



CHRISTMAS JOY TO ONE AND ALL

PINKUS SALVAGE

WILLIAMSBURG ONTARIO

Christmas Card Custom

Person to person greetings at Christmas time have been exchanged for many centuries in every Christian community around the world.

The custom of exchanging greetings at Christmas via printed and illustrated cards is, however, a little over a century old.

According to existing records in 1843, an Englishman named Henry Cole introduced the "Christmas card".

Two months prior to Christmas, Mr. Cole, an educator and patron of the arts, had commissioned a British Royal Academy artist, John Calcott Horsley, to design a card depicting a typical family of that era gathered at a holiday feast.

The design was executed and the phrase, "A Merry Christmas and A Happy New Year' was added. A thousand copies of this were lithographed and then hand-colored.

Cole addressed and mailed a group of the cards to his friends.

He then offered the remainder of them for sale in a London stationer's shop, where they sold quite quickly and thereby started what since has become a traditional part of our Christmas observances.

Christmas seemed to have a lot of significance in the 1840's in England. It was at this time, too, that Dickens' "A Christmas Carol" was published, and Prince Albert, Queen Victoria's German-born consort, was reported to have introduced the first decorated Christmas Tree, into English life!

Christmas cards appeared in the United States shortly thereafter. No one knows exactly who introduced the idea in the States. However, credit is given to an Albany, New York dry goods merchant by the name of R. J. Pease.

It is said that he designed, printed and mailed one of the first examples of American Christmas cards as a special greeting and advertisement for his store.

Since then — the exchange of Christmas cards has become a traditional part of the American scene.

Greeting card manufacturers produce millions upon millions of assorted greetings — humorous, gay, religious and reverent.

Many of the world's leading artists are called upon to design special motifs, and great writers, too, contribute their ideas on Christmas in prose and



BEST WISHES

To all our wonderful friends— here's hoping your Christmas tree is big and bright and your day is filled with all the gladness of this holiday season.

MERRY CHRISTMAS

ALBERT GALE AGENCIES

A. COUPERUS MARY PONTBRIAND

REPRESENTATIVES:

M*E*R*R*Y C*H*R*I*S*T*M*A*S

WHITTEKER MEAT MARKET

WILLIAMSBURG ONTARIO

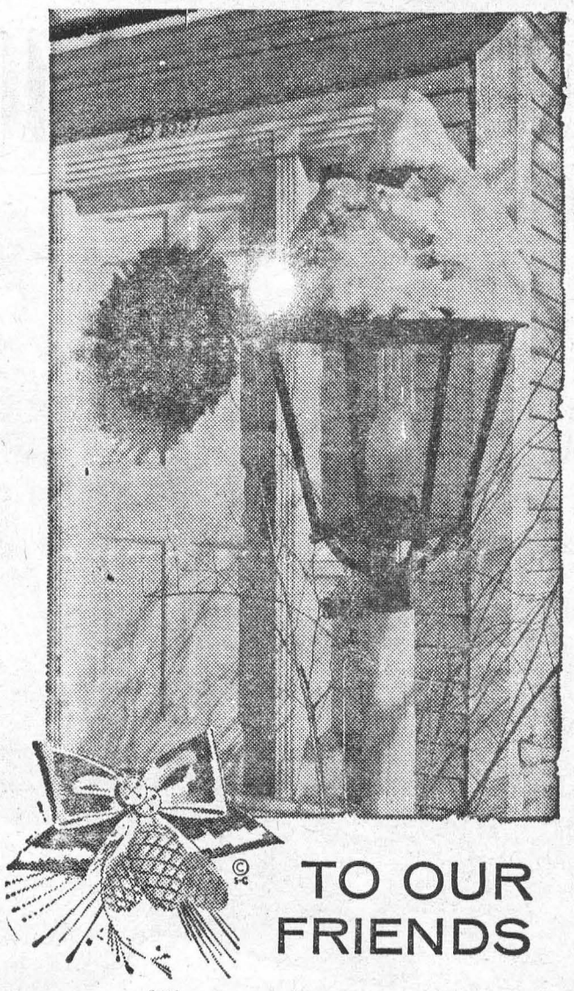

TO OUR FRIENDS

We pause from wordly labors to give our thanks for kindness in the past, and to wish you Christmas joys that last and last.

EARL BAKER

"YOUR FRIENDLY TEXACO DEALER"

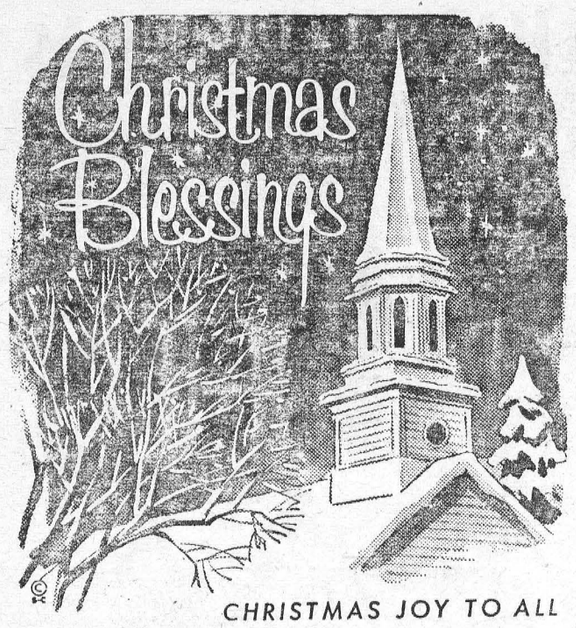

CHRISTMAS JOY TO ALL

GLEN'S ESSO

NOEL

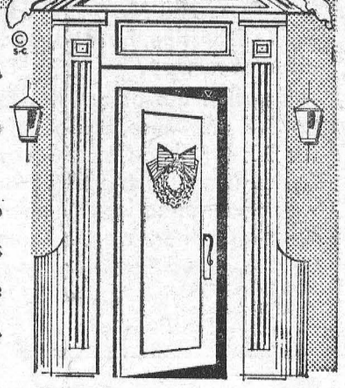

WARM WISHES

★

Greetings to you and yours from everyone on our staff.

THE HOLLYWOOD CAFE

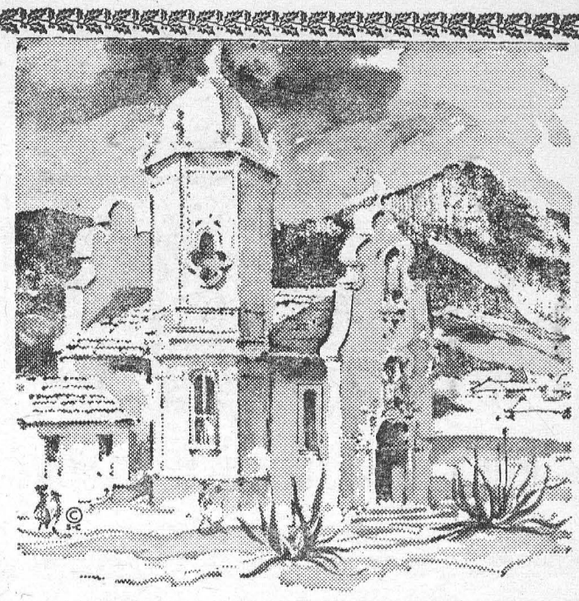

"Feliz Navidad" — in any language, a very Merry Christmas!

RENE'S BODY SHOP

MARKELL'S RADIATOR REPAIRS



With the coming of the Yuletide we extend to our many fine friends and their families our very best wishes for a happy holiday.

CLAIRE CASSELMAN

METROPOLITAN LIFE INSURANCE

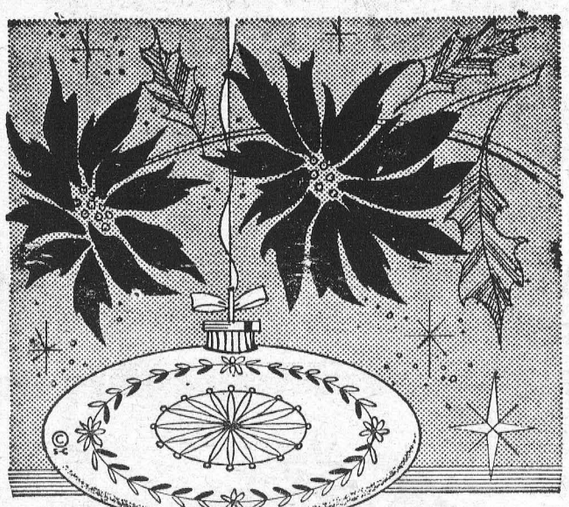

Merry Christmas

TO ALL OUR LOYAL CUSTOMERS

CANADIAN TIRE CORP'N. STORE

WILLIAMSBURG —:— ONTARIO



Merry Christmas

Best wishes for a joyous Noel to all our wonderful friends.

MARCELLUS MOTOR SALES

MORRISBURG *ONTARIO*

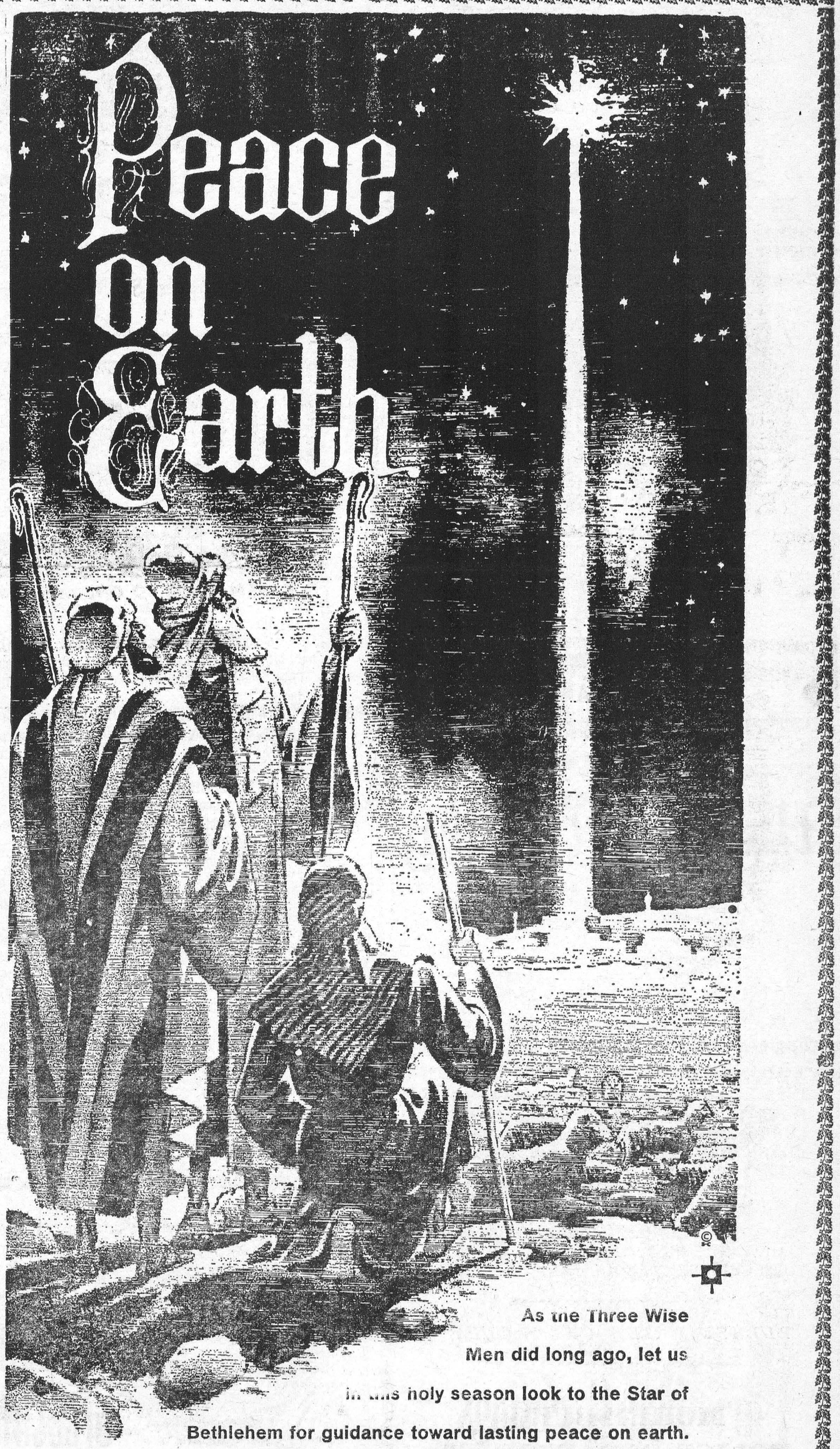

As the Three Wise Men did long ago, let us in this holy season look to the Star of Bethlehem for guidance toward lasting peace on earth.

EMPLOYEES AND MANAGEMENT OF:

BEAVERS DENTAL PRODUCTS LTD.

GEORGE E. BEAVERS, B.A.

ODONTO CORPORATION LTD.

G. PATRICK BEAVERS, B.A., L.L.D.



TO OUR MANY FRIENDS.
OUR WARMEST WISHES!

RHEA-RITA BEAUTY SALON

Nancy and Sandra

Candles Glow at Christmas

It would be astonishing, indeed, if no candles appeared in homes throughout the nation on Christmas Eve. The legend which surrounds the custom is believed to have started in Ireland.

There on Christmas Eve a large candle was burned which could be snuffed out only by one named Mary. As the Irish put it: "Who knows, on some Christmas Eve, Jesus and Mary and Joseph may come again, not to Palestine, but to the Holy Isle on the farthest edge of Europe?"

The first use of candles for Christmas is not recorded anywhere. But according to an old legend, the "Christ Child Candle" was burned in windows to light His way if He made an earthly visitation. It was also lighted in atonement for the night of His birth when there was no room for Him.

HAPPY CHRISTMAS TO ALL!



THE JACK AND JILL SHOPPE

Claire and Orval, Debra and Heather Delage



MAY YOUR CHRISTMAS BE BRIGHT

HAL'S BARBER SHOP

Hal Wagner and Family



Yes, Virginia

A little girl's curiosity has led to a bit of Christmas philosophy that has since become a Christmas classic.

One day — in December — in 1897, Virginia O'Hanlon wrote a letter to the New York Sun.

"I am eight years old. Some of my little friends say there is no Santa Claus. My papa says, 'If you see it in the SUN, it's so.' Please tell me the truth — is there a Santa Claus?"

Because we believe the reply with its message of keen, spiritual insight deserves reading again and again — we show it here. It was written by Francis E. Church, a writer for the old Sun.

Here it is:

"Yes, indeed!

"Virginia, your little friends are wrong. They have been affected by the scepticism of a sceptical age — they do not believe except what they see — they think nothing can be which is not comprehensible by their little minds."

"All minds, Virginia, whether they be men's or children's are little. In this great universe of ours, man is a mere insect, an ant, in his intellect, as compared with the boundless world about him, as measured by the intelligence capable of grasping the whole of truth and knowledge."

"Yes, Virginia, there is a Santa Claus."

"He exists as certainly as love and generosity and devotion exist, and you know that they abound and give to your life its highest beauty and joy. Alas! how dreary would be the world if there were no Santa Claus! It would be as dreary as if there were no Virginias. There would be no childlike faith then, no poetry, no romance to make tolerable this existence. We should have no enjoyment, except in sense and sight. The eternal light with which childhood fills the world would be extinguished."

"Not believe in Santa Claus! You might as well not believe in fairies!"

"You might get your papa to hire men to watch in all the chimneys on Christmas eve to catch Santa Claus, but even if they did not see Santa Claus coming down, what would that prove? Nobody sees Santa Claus — the most real things in the world are those neither children nor men can see."

"Did you ever see fairies dancing on the lawn? Of course not, but that's no proof that they are not there — nobody can conceive or imagine all the wonders that are unseen and unseeable in the world."

"You tear apart the baby's rattle and see what makes the noise inside, but there is a veil covering the unseen world which not the strongest man, or even the united strength of all the strongest men, that ever lived, could tear apart. Only faith, fancy poetry, love, romance, can push aside the curtain and view and picture the supernal beauty and glory beyond."

"Is it all real? — ah, Virginia, in all this world there is nothing else real and abiding."

"No Santa Claus! Thank God! — he lives, and he lives forever — a thousand years from now, Virginia, nay, ten thousand years from now, he will continue to make glad the heart of childhood."

Francis E. Church

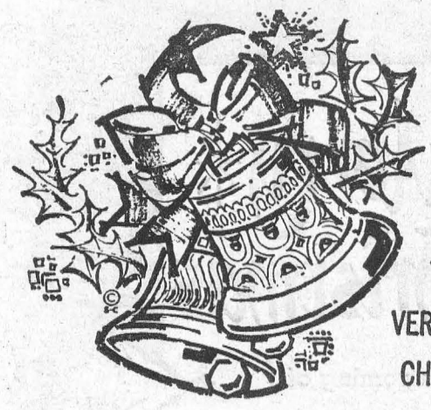

OUR MANY THANKS TO YOU ALL, AND TO ALL A VERY MERRY CHRISTMAS!

WEEGAR'S

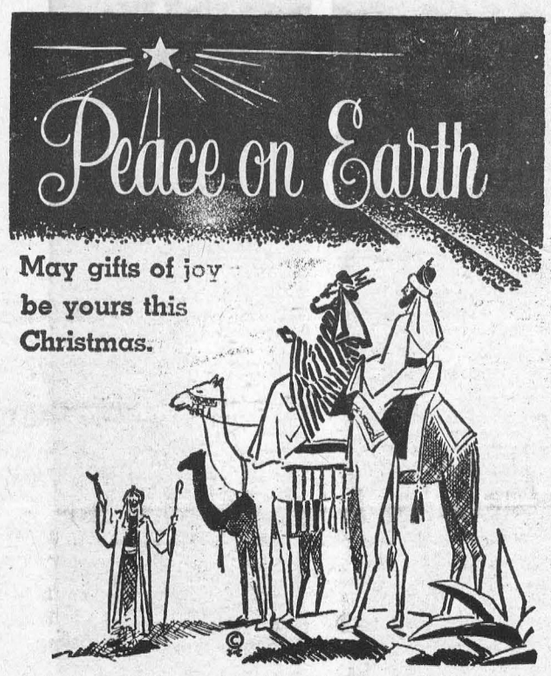

May gifts of joy be yours this Christmas.

L. D. WELLS AND SONS



HAPPY HOLIDAY

May you enjoy it as much as we've enjoyed being able to serve you.

CASSELMAN'S SHOE STORE

Happy Holiday

WE HOPE THAT YOU WILL HAVE A VERY HAPPY HOLIDAY SEASON

JUST A WOR DOF CAUTION!

IF OU INTEND TO CELEBRATE WITH SPIRITUOUS LIQUORS, PLEASE DON'T DRIVE! WE DON'T WANT OUR CELLS FILLED UP WITH IMPAIRED DRIVERS. WE DO NOT WANT TO BE INVESTIGATING NEEDLESS FATALITIES. THE LIQUOR LAWS AND THE TRAFFIC LAWS WILL BE RIGIDLY ENFORCED TO ENSURE THE SAFETY OF ALL CITIZENS.

MAKE THIS A HAPPY SEASON FOR YOUR FAMILY. THE BEST PRESENT YOU CAN GIVE YOUR CHILDREN IS YOURSELF!

PLEASE DRIVE CAREFULLY!

MORRISBURG POLICE DEPARTMENT

THOMAS DUVAL, Chief Constable.

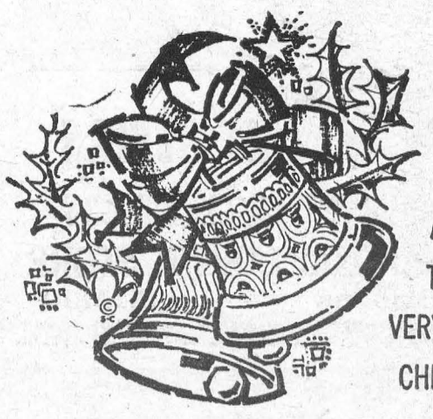

OUR MANY THANKS TO YOU ALL, AND TO ALL A VERY MERRY CHRISTMAS!

ROMEO'S RESTAURANT



CREST HARDWARE

May the Good Lord impart His blessings to you at Christmas.



COLIGAN'S GROCERY

NOEL

Glad Tidings of Joy to everyone



FAMILY OUTFITTERS LTD.

HAPPY CHRISTMAS TO ALL!



WILSON'S DRUG STORE

Peace on Earth

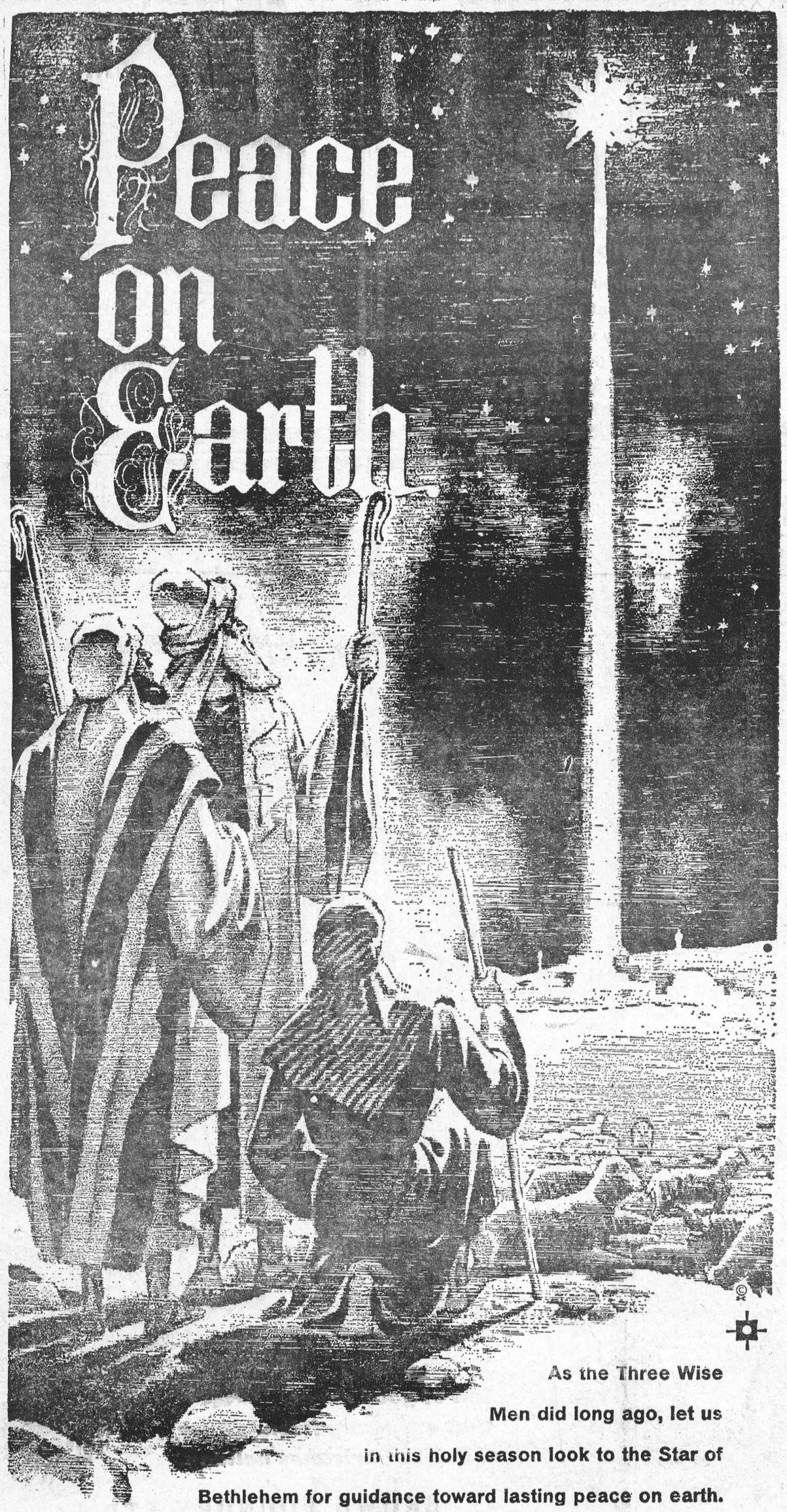

As the Three Wise Men did long ago, let us in this holy season look to the Star of Bethlehem for guidance toward lasting peace on earth.

MacDONALD FUELS

MORRISBURG, ONTARIO

Yule Log, Age-Old Good-Luck Symbol



One of the more familiar and somewhat nostalgic scenes shown on tra[illegible] Christmas cards is scene of a group o[illegible] with horses bringing home a freshly-cut log for the Christmas fireplace.

The Yule Log, lighting up the house with its bright and cheerful glow, long has been a part of Christmas festivities.

Although modern living has made this practice difficult, especially in our urban areas, the custom is still followed in some U.S. rural areas and abroad.

The origin of the Yule log goes back many centuries, far back into pagan times. In those early days lighting the Yule Log was part of the Winter Fire Festival. Because the weather was cold and snowy during the Winter Solstice, the ceremonies to celebrate the season were held indoors.

With great ceremony and reverence, the Yule Log — most often from an oak tree — would be lighted with a fragment of the Yule Log of the past year. This was carefully preserved for the express purpose of lighting the Yule Log and continuing its mystic power.

Once the Yule Log was lighted, it was believed that its brilliant flames and warm glow would protect the house and family against all evils; for protection from fire, storm and from famine. They prayed then for thriving fields, for healthy cattle, for fertility and prosperity.

Trees at Christmas

"How did the tree symbol come to be associated with the Christmas observance" — is a question often asked.

Its origin is clouded with mystery and legend but most historians agree that it dates back to an era long before Christianity.

However, in the earliest days of man, the use of evergreens for indoor decor symbolized the ever-green spirit of Nature.

Long after the practice of tree worship was ended, descendents of the Druids continued to bring evergreens and other foliage into their homes to ward off evil spirits. They sought this protection for their homes even though they had no idea where or how the custom had started.

It is generally accepted, however, that the custom of decorating trees at Christmas time, and gift-giving too, originated in Germany in either the 16th or the 17th century.

Over a period of years, these customs spread all through Europe and eventually to America.

Decorating the outdoor tree is a particularly-American custom which is believed to have begun with the lighted community tree, later spreading to lighting and decorating individual trees around the home.

Merry Christmas

With the coming of the Yuletide we extend to our many fine friends and their families our very best wishes for a happy holiday.

BRINSTON'S ALLIED FOOD MARKET

TO EVERYONE —

Christmas Greetings

RED'S BARBER SHOP

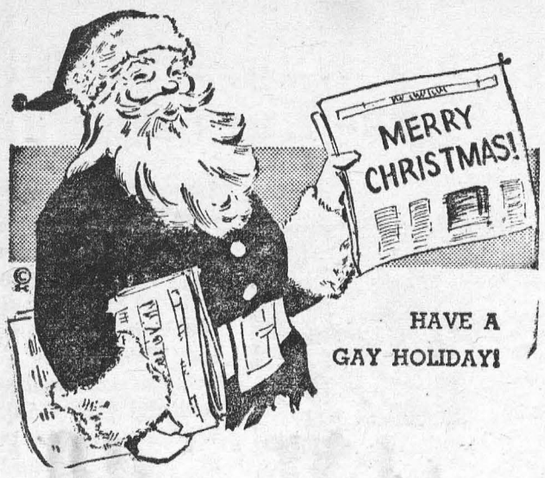

CLAIRE VANALLEN

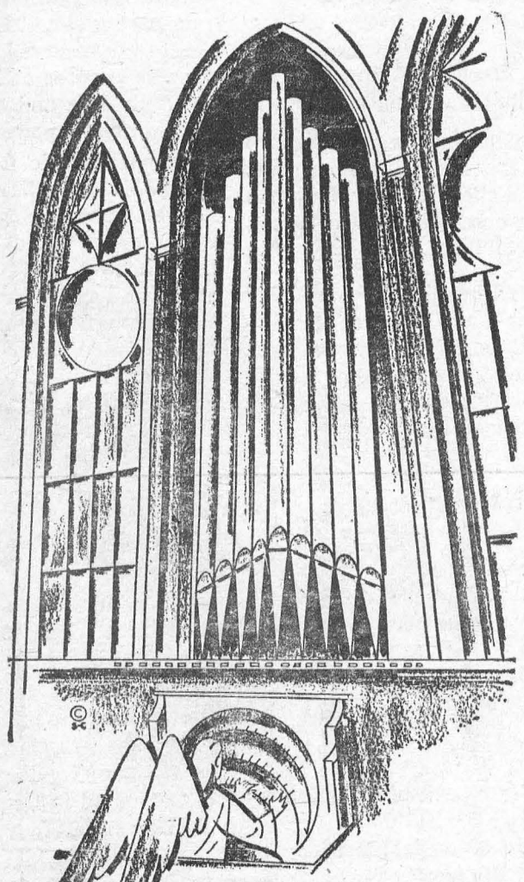

REJOICE! REJOICE!

As glad tidings sound forth,
we wish for you and your loved
ones a Christmas filled with re-
joicing and with every blessing.

LYELL STRADER

TEL. 535-2616 WILLIAMSBURG

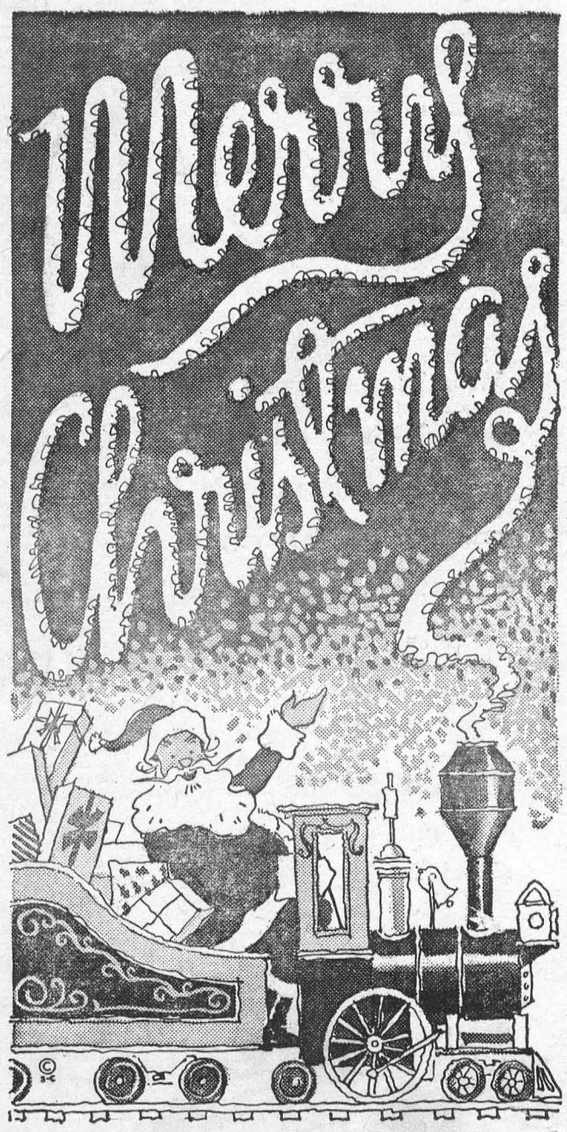

STEINBURG MOTOR SALES LTD.

WILLIAMSBURG *ONTARIO*

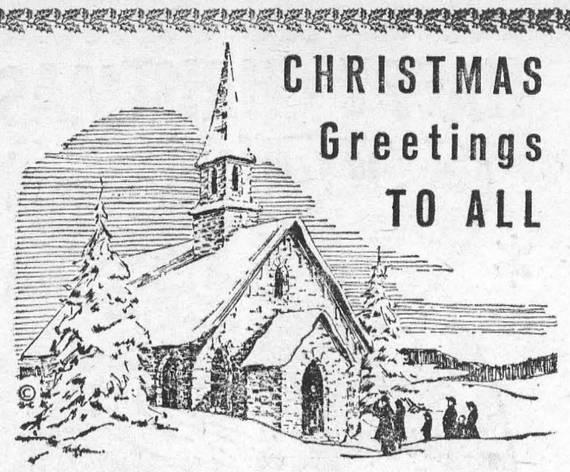

CHRISTMAS Greetings TO ALL

May this Christmas be a happy
one in each and every way;
may your heart be filled with
gladness upon the joyful day.

H. C. FAIRBAIRN & SON

MORRISBURG BRINSTON WILLIAMSBURG

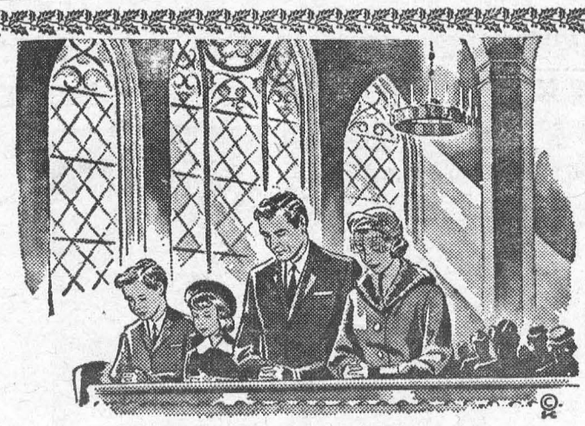

OUR CHRISTMAS PRAYER FOR YOU AND YOURS

May your happiness be so
great that you treasure
forever the many wondrous
memories of this Christmas.

HARRY GATWARD

GREAT-WEST LIFE ASSURANCE CO.



Nicholas, Beloved Saint of Children And Christmas

The "Santa Claus" of so many children in Europe is Saint Nicholas.

Saint Nicholas, reputed to be the hardest working Saint of all — was born in Petras, city in Asia Minor. His history tells of many great miracles, great deeds to help the poor and the needy.

He is patron saint to bankers, pawn-brokers, unmarried girls, children, mariners, scholars, and even thieves. He is said to have lived in the Third Century after the birth of Christ.

Over 600 years later, Saint Nicholas was adopted as the patron saint of old Russia and later by the Laplanders and Samoyeds. (From whom he probably acquired his sleigh and reindeer)

Saint Nicholas is also revered in Germany, France, Switzerland, Holland and Luxembourg — and it is in these countries that he appears traditionally riding his white horse, carrying gifts for good children and whipping rods for the bad ones. His gifts are bestowed on December 6th.

When the Dutch settled in the American colonies, they brought with them the tradition of Saint Nicholas or "Santeklas," as he was affectionately called.

From the tall, lean and spiritual looking character in long robes, he was gradually transformed into the image we know now.



MAY YOUR CHRISTMAS BE BRIGHT

STYLES & McINTOSH

IROQUOIS —:— ONTARIO



CHRISTMAS JOY TO ALL

ALLISON IMPORT SHOPPE
THE VILLAGE STATIONERY



Warm wishes
full of good cheer
that our many friends have
a bright Christmas holiday.

BROWN FOUNDRY LTD.

MORRISBURG *ONTARIO*