Needed for local fairs: crowds only

Stormont County Fair ready to go

Stormont County Fair directors have their big three-day production just about ready for opening day. The gates will open Friday, Aug. 29 and continue through Monday, Sept. 1. On Sunday an open-air church will be held and a picnic lunch will complete the outdoor religious service.

Friday, August 29 will find the exhibits arriving at the hall. They will be in place by noon and judging will begin at one p.m.. A big ball game is planned for the evening, the midway will be in full swing and music will be everywhere.

According to fair president Edwin Waldroff, Saturday will be a gala day. The 4-H parade will get things going an dthe official opening will command attention. Judging of four cattle shows will take up the afternoon, there will be horse classes on view and two horse races will please the crowd.

Other events scheduled will be a ball tournament, the dairy princess competition and a marching and music display by the Kemptville Pipe Band.

Monday, Sept. 1 will be a real holiday with more of the same.

Stormont Fair promises to be lively and full of interest. Newington will be bulging at the seams with visitors for the 3-day event and the services on Sunday, August 31.

CARD OF THANKS

We wish to express our sincere appreciation for the many acts of kindness during her illness and for the expressions of sympathy received during our recent bereavement in the loss of a dear mother, Mrs Mabel Gardiner.

Mr and Mrs Lyle McNab.

Avonmore Fair
August 22, 23

All roads lead to Avonmore August 22 and 23 for this year's edition of Avonmore Fair.

4-H Clubs, cattle judging, grain, vegetable and flower exhits all add to the interest of the event. Fairgoers will also have a wide choice of entertainment, with horse races, softball, bands and majorettes and highland dancing competing for their attention.

Chesterville Fair preparations well in hand

Chesterville and District Agricultural Society board members have most preparatiaons well in hand for the forthcoming Class "B" fair slated for Sept. 2 and 3 at the fair grounds.

Entries have been arriving with every mail and secretary Mrs Gerald McMillan is hopeful there will not be the usual rash of late entries that plague most fair secretaries.

A new departure this year will be the exciting rodeo programmed for Wed., Sept. 3 at 8 p.m. The Bishop's Rodeo come highly recommended and all the usual thrills of bucking horses, rowdy bulls and comely cowgirls are promised.

Judging will begin at 1 p.m. on Tuesday, Sept. 2. The pony show has become a fixture for the first night show and this year a chicken barbecue is promised before and after that will meet any appetite. It will be in operation, according to the directors, until the last hunger pang is soothed.

Wednesday will be a full day of excitement with the official opening early in the afternoon. The cattle racks will be full of prize animals and they will be judged that day along with the many classes of light and heavy horses.

The Robertson midway will be on hand early in the week and provide good entertainment. It has been a feature of Chesterville Fair now for a number of years.

The exhibition hall will be crammed again with food delights and examples of handicrafts. The ladies in charge are expecting the largest entry yet in their department.

THE LAND OF MILK & HONEY"

CHESTERVILLE Record

COVERS EASTERN ONTARIO'S GREATEST DAIRYING SECTION

Seventy-fifth Year, No. 49 | Chesterville, Ontario, Thursday, August 21, 1969 | EIGHT PAGES | Single Copies, 10c

Swimming exams given at local pool

On Friday, August 15, swimming examinations were held at the Chesterville pool under the supervision of the Cornwall YMCA's aquatic director, Miss Cori Plomb. The students, who had practised for the last six weeks under the eyes of instructors Kris Fulton, Marilyn Ennis and Steve MacMillan, went all out in their efforts to pass the test.

Although the test was very hard, a very high percentage of candidates were successful in the end; 46 passed the "goldfish test," 45 were awarded their beginner's certificates, 24 succeeded in the Star I classification, five passed in the Star II divisision and four in the Star III class.

Successful candidates in the Star classes were as follows:

Star I: Chris Brennan, Jennifer Baker, Lyle Bush, Murray Bush, Dawn Casselman, Kris Casselman, Greg Casselman, Greg Casselman, Lorne Cook, Leona Coyne, David Cross, Darwin Durant, Barry Feeley, Suzanne Laflamme, Joyce LaSalle, Kevin Hough, Ricky McCadden Nancy Merkley, Billy Merkley, Steve Merkley, Marlene Morrison, Dale Shane, Kathy Smith, Diane Wouters.

Star II: Larry Curran, Linda deRooy, Jim Feeley, Maureen MacMillan, Steve Schrale.

Star III: Steve Allan, Kathy Craig, Mary Craig, Earl Ferguson.

Awards will be given out on August 30 at the Waterama II, a day of fun and games to be held at the pool, with everyone welcome.

It is interesting to note that although Chesterville has some of the best instructors in the area, its course is the most extensive (six weeks as compared to the usual four) and the most inexpensive.

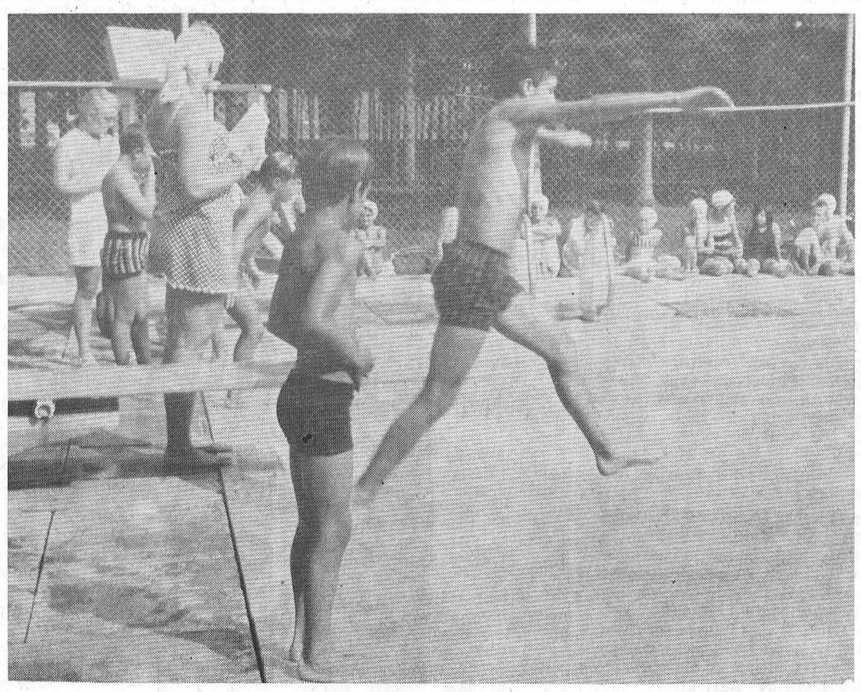

Demonstrations were in order as swimming students took their finals at the end of the week. Over 35 more pupils received instruction this year than last and it was a busy time at Chesterville pool every morning. Intermediate boys here are dropping in to do their four lengths of the pool. — Record Staff Photo.

Truck and car damaged by trees during storm

A truck driver was treated and released for nose injuries and lacerations to the arms at Cornwall General Hospital Monday night after two trees toppled into the path of his truck.

Claude Chartrand, of St. Isadore de Prescott, was driving on Highway 43 one mile west of Avonmore during heavy thunderstorms at 7 p.m., Monday night.

Police said the first tree toppled in front of the truck causing the truck to crash into it and the second fell behind it.

Damage was estimated at $350 to the truck.

During the same storm Earl Ingram, 110 11 St. E., Cornwall, was uninjured when a tree fell on his car on Highway 43, west of Avonmore.

Neighbouring Institutes join Morewood WI. grandmothers' meeting

The Morewood Women's Institute held its grandmothers' meeting on Wednesday, August 13, in the United Church Hall. There was a good attendance, with guests present from Chesterville, Elma and Berwick. The president, Mrs A. Stewart, welcomed all, and gave a thought for the month in the form of a poem and a few grandmothers' jokes.

Mrs Hugh McMillan, Provincial Board director, spoke briefly, bringing greetings from the Provincial Board.

Business was dispensed with and the meeting was turned over to the program convener, Mrs H. Heuff, and her committee, Mrs D. Weegar, Mrs R. Nurse, Mrs H. Stewart and Mrs K. Carruthers.

Prizes were won by Mrs Mel Dillabough for having the oldest grandchild; by Mrs E. Arbuthnot for having the youngest grandchild; by Mrs Chas. Crump for having the most great grandchildren; by Mrs C. MacGregor with the brightest nail polish, and by Mrs Kyle for wearing the shortest skirt.

Games and contests were held involving all the grandmothers, such as a stocking autograph; making sperified drawings on a paper placed on top of the head; a bubble gum contest which proved very amusing, and name that tune.

Mrs S. Burton, accompanied on the guitar by her brother, Mr

(Continued on Page 8)

Board of Education approves budget of $15 million

Approved budgets totalling nearly $15 million for the year 1969 were revealed in the monthly financial report presented to the Stormont, undas and Glengarry County oard of Education Monday night.

Nearly $5 million have been allotted to the elementary school system. The remaining $10 million goes to the secondary school system with a portion going to educate the retarded.

The budgets are itemized in categories with the instruction section of the total budget estimates amounting to a charge of $9,797,405.

Plant operation and maintenance, transportation and long-term debt charges total $2,665,-101.

Other budget items include business administration, adult education, computer and education services, health and food services, tuition fees and capital expenditures.

More than 4.5 million in grants has been received by the board from January to June 30.

Expenditures from revenue (grants and bank loans), during the same period total $7,400,812.

Demand loans outstanding as at July 31, to the board's bankers total 3.75 million.

Serving as a guide to the trustees in their annual deliberations, the financial report is ussued monthly.

Board administrative officials revealed that no tax revenue has been received to date and little is expected before October. In the interval, the board is operating on grant money and borrowed capital.

Delay in securing tax revenue was explained as being a result of a huge volume of work in setting budgets for the United Counties area. Separate tax rates had to be struck for each municipality and both high and public school costs had to be worked out for taxing and billing purposes.

One problem created by the volume of work which has delayed tax billing, is bank interest costs. With little tax revenue available until latee in the year, charges would be heavy.

Swim St. Lawrence

On Saturday, August 16, Bonnie Lannin of Winchester and Steven Humel of Chesterville swam across the St. Lawrence River from the cottage of Wilfred Lannin, five miles west of Morrisburg.

Mr Lannin followed the swimmers in his boat and they experienced no difficulty in swimming across. However, once they came close to the American side, the current was so strong it carried them to a near-by island.

Both swimmers enjoyed the excursion and wanted to swim back.

Stor-Dun-Glen Medical Service Co-op to amalgamate

Members of the Stor-Dun-Glen Medical Service Co-op agreed to end its existing formation the other night when they voted unanimously to amalgamate with 17 other medical service co-ops in the province.

Many of the members attending the annual meeting have been enrolled in Stor-Dun-Glen Co-op since it was first launched by the Federation of Agriculture 21 years ago.

In those days, membership was aimed at farmers and individuals who did not qualify for group insurance because they were employees of small companies.

The co-op has expanded over the years until the present where there are more city dwellers subscribing to the services than rural residents.

The amalgamation was forced by changes by the Ontario government to accompany the OHSIP plan.

The Stor-Dun-Glen Medical Service Co-op, along with possibly 25 other Ontario Co-ops, will forfeit its membership and a portion of its cash reserve to the Ontario government.

To date, approximately 17 of the 25 Ontario Co-ops voted to amalgamate and it is expected all 25 Co-ops will vote to combine forces and transfer to OHSIP.

The new OHSIP plan will offer exactly the same benefits as the previous Stor-Dun-Glen service. The new plan may possibly be cheaper to subscribers.

There will be no lapse of insurance when the switch from one plan to another occurs. The Stor-Dun-Glen services phase out September 30 and the OHSIP plan commences October 1.

The government has indicated it will retain certain Co-op offices in different Ontario districts to serve the public.

(Continued on Page 8)



The season of instruction is just about over at Chesterville pool. A large number of students received swimming lessons and at the end of the week they received their final tests for grading. It has been a busy year for the instructors. They are shown here going over last minute details as the program comes to an end. At the left is Kris Fulton, Linda Cyrville, Cori Plomb, Brian Docksteader, Marilyn Ennis and Steve McMillan.—Record Staff Photo.

At Vancouver-

Mary Graham attending youth council conference

The Insurance Bureau of Canada is sponsoring its third All Canada Conference of Young Drivers this year between August 20 to 24. The conference is being held at Holet Vancouver, Vancouver, B.C. Among 100 delegates chosen from across Canada is Mary Graham, daughter of Mr and Mrs Keith Graham, Chesterville.

The Insurance Bureau of Canada, an association representing the majority of automobile insurance companies is so aware of the problem of the young driver, it is concentrating its major safety effort among the age group of 17 to 22.

Since the first conference in 1967, there has been established a permanent youth council devoted to safety work on a national scale. Over the past few years the council has been instrumental in forming 12 youth safety councils. It has prepared and presented briefs incorporating safe driving recommendations to nine provincial governments. Numerous appearances have been made on radio and TV, newspaper interviews have been given and speeches to university and high school groups have been supplemented many of the community safety projects.

Delegates were flown from across Canada to the Vancouver conference with all arrivals imed for Wednesday of this week.

CRUMBS from GRAHAM'S LOAF

It hardly seems possible, but the season of fall fairs is here again. Ottawa Fair, the big one of the area, is about to get underway and the smaller local models are girded and armed to shoot the works.

Seems a long time ago when one's family would plan a month ahead for a day at Ottawa Fair. The big day started real early and ended very late, especially for the cows. For about the only time of the year, they would be milked later than usual.

The family car started out as a 1914 Model T Ford and graduated to a huge overpowered Dodge touring of about 1922 vintage. It could reach almost 50 miles an hour if the road was smooth, downhill and a horse and buggy was not in sight. It also had a self starter, an improvement over the hand crank style of Mr Ford.

We occasionally point out the stopping places of these days. When the herd started out to the Ex, certain functions of Nature always came into play. Just north of Winchester, above the swamp, the farmer had a good well. There the Dodge stopped to water the kids and take a breather from the dust. In those days, the road was just that, dust. Then along about where the big LCBO store now stands on South Bank, a lovely thick hedge of thornapples loomed. Here the kids decanted, took shelter and excitedly proved that water was not a retainable item in their makeup. The Ex was only over the hill and around the canal side.

Father would dole out the precious two-bit pieces and turn the paired small fry loose. The boys immediately took off for the motorcycle hippodrome, spent a dime and marvelled at death-defying riders in the big silo. One especially memorable fair had a moth-eaten lion riding in the sidecar of the careening bike. The poor beast, from his backward look, must have been related to Judy Garland's cowardly friend. It cringed and whimpered every time the driver gunned the machine.

Family fare was always taken along on the visit to the Ex. No one could afford or even dare eat the food that was served at the many booths. Flies, dust and things, you know! So we made out with fried chicken, lemonade, apple pie and perhaps as a special treat a nickel for an ice cream cone.

Three o'clock would come along and the crew would have to be all together for the long ride home. Two hours and a half if it didn't rain would be about right to get back to the farm. The kids would be dead sleepy ,the parents cranky and the whole affair talked about for weeks. New machinery, new exhibits, a sudden day's view of 'another world' rounded out the oncoming fall. A countryman really could not start the fall work without having spent a day at Ottawa Ex.

4-H girls make trip to Montreal

Crysler 4-H Club, in co-operation with the 4-H Club of Russell, made a trip to Montreal recently. Armand Pominvllie was in charge of bus No. 4, which conveyed members from Limoges, Casselman and Crysler to the big city.

Mrs Jean Lefebvre and Mrs Florent Forget accompanied the 14 young girls to Macdonald College, the Bell Telephone Building, the Canadian Broadcasting Corporation building and Radio Canada.

On their return the members and their guides expressed their enjoyment and appreciation of the unusual trip.

To preseason an iron skillet before using, rub the inside well with unsalted fat and bake in a slow oven.

The CHESTERVILLE Record

P.O. Box 368 — Chesterville — Phone 448-2144
H. K. GRAHAM, Editor and Pubisher

Member of Canadian Weekly Newspapers Association

Member of Ontario Weekly Newspapers Association

Member of Eastern Ontario Weekly Newspapers Association

1966 PRIZE WINNER CANADIAN WEEKLY NEWSPAPERS ASSOCIATION BETTER NEWSPAPERS COMPETITIONS

Subscription rates: $4.00 per years, anywhere in Canada, payable in advance, United States and Foreign, $5.50 per year.

Second Class Mail Registration Number 0242

Pubished every Thursday

OPINIONS . . . OURS AND OTHERS

Pollution control challenge

Hon. George Kerr, recently elevated to the role of Ontario minister of energy and resources, is a man holding a tiger by the tail.

Mr Kerr is responsible for pollution control in this province . . . a mammoth task for anyone but a challenge which could be particularly difficult for a man just out of the backbenches of the Ontario Legislature.

However Mr Kerr, a lawyer, has one thing in his favour, states the Cornwall Standard-Freeholder. He represents Halton West near Hamilton, an area that is reputed to have one of the most serious air pollution problems in Canada.

Mr Kerr is on record as favouring the provision of assistance to industry in carrying out pollution control measures. But will the Ontario government go along with him? And how far will it go?

The answer to these questions—along with Mr Kerr's foresight and initiative, of course — could be of the utmost importance to Ontario. Pollution, particularly air and water pollution, are serious problems.

In Cornwall's case the new sewage treatment plant which opened late last fall should be of great value in alleviating pollution o fthe St. Lawrence River. But air pollution is another matter.

Unpleasant industrial smells have been the source of complaints for many years, the Cornwall paper went on to say. Since industry is the life blood of a community it is not so simple as ordering that offending companies be closed. Nor can governments order anti-pollution equipment so costly that it threatens the continued operation of manufacturing concerns.

However the people deserve the right to breath fresh air . . . and they deserve it now before the health of the province and the nation breaks down.

Mr Kerr has been given a big job. Let us hope that he receives the assistance, co-operation and financial help he needs to carry it out.

Ancient History

FROM OUR RECORD FILES

40 years ago

August 15, 1929

Barns on the Cameron farm north-west of Finch, which is occupied by Charles Burd were destroyed by fire when they were struck by lightning during a heavy electrical storm Saturday afternoon.

* * * *

Chesterville people escaped injury Saturday when two cars were involved in an accident on the Finch road. The occupants of one car were Joe Masterson, Harold Kearns, Julia Flynn, Christena Masterson and Ray Masterson. Those riding in the second car were Henry Sauve, Levi Sorrel, Clayton Fawcett, Reg. Hummel and Bill Smith.

* * * *

Mr and Mrs G. J. Hunt and Miss Kathleen Hunt have been enjoying a motor trip along the St. Lawrence River and visited Quebec City and other points of interest.

* * * *

Mr and Mrs Arthur Hill and Donald and Miss Lizzie Hill of Ottawa spent Thursday with Mr and Mrs M. O. Robinson.

* * * *

Miss Hilda Peake of Montreal is spending a vacation with her parents, Mr and Mrs Samuel Peake.

* * * *

Miss Ruth Garrow, who has been the guest of friends in Chesterville during the past three weeks, has returned to her home in Toronto.

* * * *

30 years ago

August 17,, 1939

Members of Chesterville Ladies' Lawn Bowling Club were successful in winning the Garland Cup in Ottawa on Tuesday. Members of the winning team were Mrs P. S. Boyd, Mrs Haldane Durant, Mrs W. O. Dixon and Mrs Lyle Marcellus.

* * * *

Miss Lillian Shaver of Maxville is spending a holiday with her parents, Mr and Mrs Milton Shaver.

* * * *

Mr and Mrs Cecil Gillissie and son James of Ottawa are guests of Mrs Gillissie's mother, Mrs Mary Hughes.

* * * *

Mrs G. B. Allison and Mr and Mrs Eric Allison of Montreal spent the weekend with Mr and Mrs Charles Graham.

Miss Helen Cameron of Ottawa is spending a couple of weeks with Mr and Mrs Elmer Flegg, Finch.

* * * *

Mr Harvey Barkley and other members of the Barkley family visited Kearns, Ont., recently and were guests of Chesterville Larder Lake Gold Mining Company at the official opening. The late W. G. Barkley was one of the original three who staked the claim on which the mine is located.

* * * *

20 years ago

August 18, 1949

Candidates successful in Upper School examinations at C.H.S. were Hazel Byers, Thelma Droppo, Leona Hanley, Helen Masterson, Vera Merkley, Audrey Shaver and Joseph McMahon.

* * * *

Mrs G. G. Merkley and Mrs Don Cross received special awards at the annual flower show of Chesterville Horticultural Society held Tuesday in the Community Hall. Mr W. O. Dixon is president of the Society.

* * * *

Chesterville Chamber of Commerce has announced the winners of their essay contest as follows: 1st, Graeme Miltimore; 2nd, Beverley Shaver; 3rd, Hubert Tupper.

* * * *

Mrs Catherine Merkley and Mr Albert Merkley of Ottawa and Mr Harold Merkley spent Sunday afternoon with Mr and Mrs Arthur Merkley, Grantley.

* * * *

Mr and Mrs Myles Merkley entertained about seventy members of the Merkley family at their cottage on the St. Lawrence, west of Morrisburg, at the weekend.

* * * *

Mrs Teddy Hess has returned to her home in Toronto after spending a holiday with Mr and Mrs Syd. Morris and Mr and Mrs Frank Hess.

* * * *

10 years ago

August 20, 1959

Grade XII exam results, Morewood High School: Alfred Gain, Lucien Gregoire, Frances Levesque, Miriam MacGregor, Richard Marion.

* * * *

Sergeant and Mrs Ray Fawcett and family' Winnipeg, spent the past three weeks with Mr and Mrs Stanley Fawcett.

Messrs Frank Darling and Fred A. Beckstead, Elma, have returned from a motor tour of northern New York State, including the Adirondak Mountains

* * * *

Mr and Mrs Keith Graham and Mary spent the past weekend with the Misses Rose and Marian Macnaughton at their cottage near Dwight on Lake-of-Bays.

* * * *

Mr and Mrs Allan Moran Jr. and children of Los Angeles, Calif., are spending a holiday with Mr Moran's parents, Mr and Mrs Allan Moran Sr.

* * * *

Mr and Mrs Charles Brydges Jr. and family returned to their home in Crysler after spending the weekend in Toronto with relatives.

RECENT BIRTHS

August 5:
Mr and Mrs Max Van Oers of Morewood, a son.
Mr and Mrs Laurier Hebert, Crysler, a son.
August 6:
Mr and Mrs Jean Paul Lafontaine, St. Onge, a son.
Mr and Mrs William Duvall, of Williamsburg, a daughter.
August 8:
Mr and Mrs Dennis Whittaker of Chesterville, a son.
August 9:
Mr and Mrs William Mark, of Winchester, a daughter.
August 10:
Mr and Mrs Hendrik Boersma of Russell, a daughter.
Mr and Mrs John Heuff, of Morewood, a son.

LITTER IN LAKES CAUSES PROBLEM

The Department of Lands and Forests in the Parry Sound and North Bay districts in Ontario has distributed large numbers of strong plastic bags on lakes where angler concentrations have caused littering problems.

The bags are well designed and the objective of this service is to encourage people to use some receptacle in which garbage can be carried home in packsacks.

It is hope dtravellers will make good use of the bags to prevent garbage in lakes which can only be detrimental to water quality, fishing and the recreational capability of the lake a sa place for swimming and beach activities.

BATTERY IN FRIDGE

Batteries deteriorate from age even when not in use. If you keep extra cells on hand for battery-powered appliances and toys, prolong their life by placing them in plastic bags and storing them ina refrigerator.

Trees infected with Dutch elm disease should be removed.

THE BIBLE TODAY . . .

The Bible Society in Australia has produced special Scripture Selections containing Chapters 18-20 of John's Gospel in four languages for small communities, including one of only a few hundred. The languages are: Pine (5,000 who speak this language live in the western district of Papua/New Guinea); Wape (10,000 people in the West Sepik district of Papua/New Guinea); Gupapuyngu (2,000 aborginal people living in Arnhem Land, Australia); and Maung, (a few hundred aborigines living in Arnhem Land). These are good examples of the way in which the Bible Societies aim to meet the needs of all men, however small a community they may be.

Suggested Daily Bible Readings

Sunday, Aug. 24: Galatians 2: 11-21.
Monday, Aug. 25: Acts 10: 1-23.
Tuesday, Aug. 26: Acts 10: 24-48
Wednesday, Aug. 27: Acts 11: 1-18.
Thursday, Aug. 28: Acts 12: 1-11.
Friday, Aug. 29: Acts 12: 12-19.
Saturday, Aug. 30: I Peter 4: 12-19

CLUSTER FLY ANNOYS HOMEOWNER

The custer fly problem is still just that — an irritating, frustrating and freqently embarrassing nuisance to the good housekeeper. It has been said that "conservation (or pollution) is everybody's business and as a result nothing is being done about it." It is somewhat similar with the cluster fly. In virtually all suburban and rural areas the fly is a nuisance in most homes. It's everybody's problem.

The insect causes no real damage. It doesn't feed on or contaminate food of any kind (except accidentally); it doesn't feed on woollens or other items of animal origin; it doesn't attack wood used in home construction; it gives off no objectionable odour. It's simply present, conspicuous, and unpleasant as it flies or crawls around awkwardly. Have you ever tried to read in bed with the light on when a fly is around? It has a positive genius for falling on your face or into your hair.

In Ontario Department of Agriculture and Food Publication 18, "Cluster and Other Flies that Overwinter in Homes," detailed accounts of the habits, life history, and control of this insect are given. If you have a problem, obtain a copy from your county or district office of the Ontario Department of Agriculture and Food.

Major controls suggested and described include: a thorough caulking job of your home (a costly undertaking); the outside application of a residual type of spray around window and odor frames and south and west wall surfaces in autumn, where flies tend to congregate before going into hibernation. Inside controls include snug-fitting baseboards and quarter-rounds in all rooms, use of a commercial crack-filler and insecticidal aerosol "bombs," an electric light trapping device in the attic, the dusting of an unused attic with an insecticide, etc.

In adidtion to these, there are now readily available at commercial outlets such as department, hardware and feed stores, strips of heavy cardboard or other material impregnated with DDVP. These are suspended in the attic, for example, and fumes are given off that will kill the flies. One strip is adequate for about 1,000 cubic feet of enclosed space. Strips remain effective for three months. Their effectiveness will be greatest in the autumn while the attic is still somewhat warm and the flies are active. Read and follow the directions with care.

THEY'RE COLLECTING BARBED WIRE

While many people collect stamps or coins, a growing handful of Americans are collecting rare speciments of barbed wire. Many of the devotees are in Texas, wherethe hobby is so popular that two magazines are published to explain it.

No one knows how many varietesi of barbed wire there are but one catalogue mentions 600. The wire, cut in 18-inch strips, is mounted on wooden or plastic display boards. Prices can range from well under a dollar for a common type of wire to more than $80 for a rare variety.

OF LITTLE ENEFIT

While urea is a popular additive to cattle rations, it has no benefits to offer in pig feeding.

J. G. Norrish, swine specialist. Ontario Department of Agriculture and Food, reports that urea is a source of nitrogen in beef and cattle rations. Because of massive micro-organism activityin the animals' stomachs, this nitrogen is converted into units of protein.

Pigs, however, have very limited micro-organism activity in their stomachs. Because of this, reports indicate thatwhen urea is used in the rations of young growing pigs, the growth rate is depressed and the feed efficiency impaired. Older pigs are siemilarly found to drive little or no benefit from the addition of urea to the ration.



Robert D. Empey

A former Morewood district resident, Robert Daniel Empey of RR2, Domville, passed away August 11 following an illness of a few days. He was in his 43rd year.

Born at Morewood February 2, 1927, he was a son of the late Harry Herbert Empey and his wife Ellen Jane Steen.

He is survived by two sisters, Mrs Freeman L. Tyler, 957 Suburban Parkway, Portsmouth, Virginia, and Mrs Robert McCallum of RR2, Domville.

Mr Empey attended school at Morewood and later farmed there.

The funeral was held at Vice and Craig Chapel, Chesterville, at 2 p.m., August 13, conducted by Rev D. L. Gordon. Interment followed in Maple Ridge Cemetery.

Pall bearers were Earl Steen, Gill Steen, Alva Stewart, Robert Duke, Charles McAuley and Dalton Casselman.

CARE OF CUT FLOWERS

Most gardeners enjoy taking blossoms indoors for arrangements. There are a few things to remember when cutting flowers, say horticulturists with the Ontario Department of Agriculture and Food.

Cut garden flowers in the cool of the evening or in the early morning. Always use a sharp knife or cutting shears. Stems should be cut cleanly on a slant.

Place freshly cut stems in water immediately. Try to prevent prolonged exposure of cut flowers to sun, wind and heat. Each of these conditions can reduce the keeping quality.

All plant materials to be used in arrangements must be conditioned first. To do this, remove the lower leaves and place the stems in a deep container of cold water for at least four hours, in a cool, dark, draft-free room.

Many flowers require special attention to prepare them for arranging. Flowers with woody stems should have the cut ends crushed to permit easier uptake of water. Plants such as Oriental opipes, which exude a milky sticky sap when cut, should have the stem ends charred. This is easily done by holding the cut tip in a flame. Nodding blossoms may require a wire to hold them up. A fine mist sprayed over the flowers will help them retain their fresh appearance.

Some flowers give best results when picked at a particular stage of blossoming. Roses and peonies will last longer if cut when the buds are on the verge of unfolding the outer petals. Gladioli should be cut when the lowest bud opens fully. Poppies can be taken the night before they open. Dahlias in full bloom are suitable for arranging. Most other flowers should be cut just before reaching full bloom.

ANN LANDERS

Dear Ann Landers: I just read your reply to "Kentucky Cat". You said, "There is plenty of room at the top created by people who went to sleep up there and fell off."

Now really! Where is "The Top," Ann Landers and why did they fall off? I just read a book on the rich and the super-rich which documents the fact that the wealthiest families in America got that way because they were devious and avaricious. They exploited labour and piled up their ill-gotten gains before taxes got steep. Naturally, the crooked politicians helped a lot.

The book also pointed out that many of America's wealthiest people have never put in a day's work. They just happened to be born into the right families.

Of course you will never print this letter because you pander to the lowest common denominator and are careful never to agitate the status quo.—Plato.

Dear Plato: There are plenty of rich people in this country who were born poor and they didn't rob, cheat, steal or bribe anybody. But how does it happen that a smart fellow like you measures success in $ and c? I didn't say rich means successful and I don't believe it. But apparently, you do.

* * * *

Dear Ann Landers: The wedding will be in September, I hope. My fiance and I are having a serious disagreement about the guest list. Hank wants to invite three fellows he met when he worked in his father's warehouse this summer. I've seen them and they are nice enough, but I'm afraid they'd be uncomfortable with our family and friends. Their ethnic and cultural backgrounds are different from ours. (No college.) It's going to be a formal wedding and I don't think we should put these fellows to the expense of obtaining clothing which they surely do not now own.

I told Hank that since the bride's family pays for the wedding her wishes should take precedence when there is an impasse. What do you say? — Thorns in the Roses.

Dear Thorns: The bride's family pays for the wedding, but when the festivities are over, the couple has to live together, and it helps if they are on speaking terms.

If Hank wants his warehouse buddies at the wedding invite them. And don't worry about the formal dress. They'll undoubtedly rent, like some of your fancier friends. P.S.: They'll probably behave better, too.

* * * *

Dear Ann Landers: My steady and I are both 18. A few months ago my face began to break out. I've never had pimples before in my life. Jake says my glands are rebelling against pent-up emotions. He insists that sex is the cure. It sounds logical. Please advise me. — Miss Ugh.

Dear Miss: Are the boys still using that old clinker? If it were true I'd worry about all the young girls with lovely complexions.

Thank your hero for offering himself. It was a noble gesture. Then go to a doctor and take his advice.

* * * *

If you have trouble getting along with your parents, if you can't get them to let you live your own life, send for Ann Landers' booklet, "Bugged By Parents? How To Get More Freedom." Send 50c in coin with your request and a long, stamped, self-addressed envelope.

Ann Landers will be glad to help you with your problems. Send them to her in care of this newspaper, enclosing a self-addressed, stamped envelope.

900 SHIPS PERISH SINCE 1929

Iceland is right in the middle of ship-wreck lane and to a nation of compulsive sailors and fishermen this is both a tragedy and an embarrassment.

In the last 40 years, nearly 900 ships have been lost, stranded or disabled off Iceland's rocky coasts. More than 600 of them were Icelandic, largely fishing vessels.

"Our men are excellent sailors," says Hannes Hafstein, executive director of the Icelandic Life Saving Association, "but they have to work in the dirtiest weather you can imagine—gales, snow, sleet, ice and almost instant changes in the wind direction."

There are 111 lighthouses arolnd Iceland, one for every eight Icelandic ships. There are helping mariners in troubel and 156 resuce stations with gear for 53 huts for sheltering shipwrecked sailors at remote and uninhabited places along the coast.

The Icelandic Life Saving Association maintains the shelters and rescue stations. It trains about 100 Icelandic rescue teams to head for the scene of trouble at a momen't notice.

The shelters are equipped with food, stoves and fuel, warm clothing and rescue gear. They have radio telephones operated by battery or crank on which calls can be made on the frequency.

As long as cod and herring make the North Atlantic their fishing home, fishing vessels from many nations will head for the icy gales and treacherous waters off Iceland. During the long winters, the perils are increased by darkness.

Fifteen Icelandic fishermen lost their lives in the first three months of 1969. Two fishing boats sank.

Within a few days in February, 1968, two British trawlers went down and a third was grounded. Two Icelandic ships vanished, another caught fire and a Danish merchant vessel ran aground. Some 50 lives were lost.



In a double-ring ceremony at Holy Rosary Church, Crysler, Rev Rheal Gagnon officiated at the wedding of Pierette Helen Landry and Kevin Joseph Foley. The bride is the eldest daughter of Mr and Mrs Jean-Pierre Landry of Crysler and the groom's parents are Mr and Mrs Bernard Foley of Finch.

Osnabruck Centre W. I. members enjoy picnic

The Osnabruck Centre Women's Institute held their annual August picnic on the lawn of Miss Eva Baker's home, with 16 members and three visitors present.

The president, Mrs Delbert Flintoff, held a short business meeting. A 2-H training school, "The Third Meal," will be held at Newington in late September. Plans were made to hold the annual bazaar and euchre party in October. Members plan to meet at the home of Mrs Max Arthur on August 13 to sew for Save the Children.

Mrs George Ferguson and Mrs Delbert Flintoff presented an interesting program of contests, riddles and jokes.

Mrs Carrie Rutley acted as auctioneer for a sale of articles concealed in paper bags.

Miss Baker was thanked for providing a very pleasant setting fo the picnic.

The September meeting will be at the home of Mrs Adolph Kocourek.

Tre planting in Canada will double by 1975.

Capt. G. R. Paulson

Funeral services for Capt. Gary H. Paulson, age 30, who was fatally injured in an automobile accident in Toronto, July 23, were held at the Calvary Baptist Church, Saturday, July 26. Rev J. A. Aardsma officiated.

Capt. Paulson, a former resident of Cornwall, attended St. Lawrence High School, prior to joining the Air Force as a pilot in 1958. After graduating and receiving his Wings at Gimili, Man., in May, 1960, he served for three years with the NATO Forces in Marville, France. Upon returning to Canada, he served in Gimili, Man., as a flying instructor until November, 1966, and then in Portage La Prairie, Man., as an instructor in Canadian Forces Flying Instructor School until April of this year.

At the time of his death, Capt. Paulson was attending Canadian Forces Staff School in Toronto. He was to take up a new position in Canadian Forces Headquarters in Ottawa the first of August.

He leaves to mourn him, his wife, the former Charlene Fenton, daughter of Mr and Mrs Charles Fenton, Long Sault; two daughters, Laura, 7, and Jennifer, 5; his parents, Mr and Mrs Wm. Paulson of Glen Walter; a sister, Mrs Barbara Howe, Sudbury, and two brothers, Wayne, of Ottawa, and David, at home.

Capt. Paulson made a great many friends in his travels and will be sadly missed by all. Interment was in St. Lawrence Valley Union Cemetery.

Red pine is the species most desired by private landowners who purchase ten million forest trees from Ontario's provincial nurseries every year. White spruce and white pine are next in popularity.

The world's largest encyclopedia was written centuries ago by two thousand Chinese scholars. The complete set consisted of 11,095 handwritten volumes.

Place icecream for a children's party in coloured paer cups and store in the freezer until needed.

HEARING AIDS
AT DISCOUNT PRICES

It is no longer necessary to pay high prices to get the best in hearing aids.

Because we have no salesman's commission to pay, we can save you $100.00 on name brand hearing aids.

Come in or phone 774-2606 for an apopintment.

SUMMERS' HEARING AID CENTRE
WINCHESTER, ONTARIO
39tf

WERT'S GARAGE LIMITED
CRYSLER — ONTARIO
Pontiac, Buick, GMC Trucks, Beaumont, Firebird, Acadian and Vauxhall
COMPLETE LINE GM PARTS
Guaranteed Reconditioned Used Cars
QUALITY SERVICE, CLASS 'A' MECHANICS
LATEST MODERN TEST EQUIPMENT
— Phone 987-2179 —
49-1

HOWARD G. LOUGH & COMPANY
Chartered Accountants
THIRD ST. WEST, CORNWALL, ONTARIO
TELEPHONE WE 2-8691
49-1

Cockshutt/Minneapolis-Moline "Harvest Deal Days"

Free trip to California for two!

When you purchase any new combine (except 555)

Jet to the land of the sun and the Hollywood stars. Stay in luxury hotels. See famous sights. Visit our Research and Proving Division where the White Motor Corporation is developing the farm equipment of tomorrow. Be our guest.

or:
Big Cash Discounts
or:
Special Finance Terms
or:
Waiver of Interest to July 1st 1970

PLUS SPECIAL DEALS ON OTHER HARVESTING EQUIPMENT

"Big Red" 555 Combine Special Cash Discount *or* Waiver of Interest to Oct. 1st 1969.

Used Combines Big Cash Discounts *or* Special Finance Terms *or* Waiver of Interest to July 1st 1970.

New Windrowers Big Cash Discounts *or* Special Finance Terms *or* Waiver of Interest to July 1st, 1970.

COCKSHUTT WHITE MM MINNEAPOLIS-MOLINE

Get all the facts from
HOUGH BROS.
FINCH ONTARIO

Winchester District SPORTSMAN'S DINNER
Tuesday, September 2nd
7.00 p.m.
North Dundas District High School

TICKETS AVAILABLE ONLY UNTIL **AUGUST 28, 1969**

ERNIE CALCUTT, CFRA, Master of Ceremonies

GUEST SPEAKER:
BRIAN McFARLANE
"Hockey Night in Canada"



Head Table Guests include
WAYNE CASHMAN
Boston Bruins
KING CLANCY
Vice President, Toronto Maple Leafs
RED O'QUINN
General Manager, Ottawa Rough Riders
BILL LONG
Coach, Ottawa '67 Junior A Club
And Others to Be Named at a Later Date

WE ADVISE EVERYBODY TO GET THEIR TICKETS EARLY AS THE ACCOMMODATION IS LIMITED

P.S.: Any and all donations to the District Community Centre Fund will be appreciated and should be sent to:
RAYMOND ANNABLE
Clerk of Winchester Village

All net proceeds of the dinner will be used for the new artificial ice District Community Centre which is expected to be under construction very shortly.

Don't Be Disappointed, Get Your Tickets Now!

A Limited Number Only Available

49-1



CO-OP
FOR ALL YOUR FARM NEEDS
Large or Small
REMEMBER YOU CAN GET THE BEST BUY AT YOUR CO-OP
CHESTERVILLE DISTRICT CO-OPERATIVE INC.
CHESTERVILLE ONTARIO

CHARTERED ACCOUNTANTS
LICENSED TRUSTEES IN BANKRUPTCY
MacLEOD, COMRIE & COMPANY
338 SECOND ST. WEST, CORNWALL WE 2-3613
SHOPPING CENTRE, MORRISBURG KI 3-2935

BELL LINES



by Richard R. Pearson
your telephone manager

Many stores and businesses in Quebec and Ontario have a special 5-digit telephone number that lets you call them from out-of-town without Long Distance charge to you. It's called Zenith service and it's a handy thing to know about — especially during the summer months when so many of us are visiting away from our home base.

If a company has Zenith service in a particular place you'll find their special Zenith number in their local ad or listed in the local telephone directory — just as though the company had a store or office right there in town. All you do is call the Long Distance Operator and give her the Zenith number; she'll connect you directly to the distant company. The company with the Zenith service will be billed for your call. It's like reversing the charges on a Long Distance call but it saves you the bother of making the arrangements with the Operator.

If you want to conduct some business with a firm that isn't located here, check the Chesterville telephone directory. You may find the company has Zenith service here in town.

If you're writing to us about your telephone service would you be sure to include your telephone number with your correspondence? Also, if for some reason you are unable to include your payment card and account with your payment, would you jot your telephone number down on your cheque or money order? This will help ensure that your payment is reflected accurately in the proper records. Often times we have difficulty establishing the identity of a customer who has mailed an item about his service to us. With the telephone number marked on the correspondence this problem is eliminated.

Did you know that the Canadian telephone industry requires about $6 million worth of plastic materials and that most of this is furnished by Canadian sources? Furthermore, by the year 2000 — only 31 years away — this figure will reach $20 million.

R. R. Pearson

HYNDMAN

Spends week at Kingston

Master Bruce Robinson spent last week visiting his uncle and aunt, Mr and Mrs Irving Robinson, and family of Kingston.

Visitors at the Lattimore home on Wednesday evening were Mr Jackie Conley and friend Miss Mary Muzika of Saskatchewan, Mr and Mrs Arnott Conley and Darlene, Brockville, Mr Ian Geusley, Kemptville, Mr and Mrs L. Conley and Lorraine, Hyndman.

Misses Lois and Lorraine Conley were overnight visitors on Monday of Miss Nancy Grant.

Mrs Janet Lattimore visited Mrs Robert Grant Friday afternoon.

Some ladies from here attended a demonstration party on Thursday evening at the home of Mrs Roy Barkley, South Mountain.

Mr and Mrs Osborne Shields, Oxford Mills, were Sunday evening visitors of the latter's aunt, Mrs Janet Lattimore.

Mr Alex Francis, Prescott, spent Saturday evening at Mr George Francis'.

Mr and Mrs Don Francis and Rhonda, Hyndman, Mr and Mrs Garfield Crowder and family of Heckston E. spent a couple of days last week at Mr Earl Francis' cottage at Devil Lake.

ELMA

Return home to Scarborough

Mr and Mrs Raymond Smith and girls have returned home to Scarborough after spending holidays with Mrs Smith's mother, Mrs Andrew McMillan.

Mr and Mrs Roy Cassel, of Boucks Hill, were supper guests of Mr and Mrs Melvin Dillabough on Friday.

Congratulations are extended to Mr and Mrs Graham McPherson who celebrated their 40th wedding anniversary last week.

Mr and Mrs Egerton Barkley and Brian, accompanied by Mrs Harold Smith, Ottawa, arrived home on Saturday from an enjoyable three-week motor trip to the West Coast.

Mr and Mrs Gary Dillabough, Ottawa, spent the weekend with Mr and Mrs Donald Dillabough.

An auction sale of household effects was held at the manse here Saturday afternoon.

Mr and Mrs C. M. Killen, Debra and Leslie, Kingston, visited Mr and Mrs Graham McPherson on Thursday.

Rev D. L. Gordon will conduct the service in the local church at 11 a.m. Sunday, Aug. 24. Following the service further plans will be made for the anniversary services in September.

Misses Susan, Cathy and Marion Herriman are guests at the home of their uncle, Mr Carman Phifer, Ottawa, this week.

COLQUHOUN

Spend Sunday at White Face Mountain

Mr and Mrs Stanley Swerdfeger, Cornwall, Mr and Mrs Ernie Bellemore motored to White Face Mountain on Sunday.

Mrs Alice Swerdfeger, Morrisburg, spent the weekend with Mrs Hattie McIntosh.

Misses Donna and Sandra Hummel, Ottawa, are visiting their grandparents, Mr and Mrs K. Hummel.

Mr and Mrs Irving Cochrane and family, Port Credit, Mrs Alice Nash, Williamsburg, were Sunday guests of Mr and Mrs George Wright.

Mrs Hester Bennett returned to her home in Islington, having spent a month with Mr and Mrs Ernest Hart.

Sympathy is extended to Mrs Durham Wells and family. Mr Wells passed away in Winchester Hospital on Sunday.

Mr and Mrs George Crawford, Chesterville, visited Mr and Mrs K. Hummel recently.

BERWICK

Return home from Banff

Mr and Mrs William Faubert of Chesterville and Mr and Mrs Ronald Beehler and family of Berwick returned home after holidaying in Banff, Alberta.

Miss Bertha Rady returned to Montreal on Monday to resume her duties at the hospital after a month's holiday.

Mr and Mrs Ubald Lalonde of Moose Creek called on Miss Mary Kearns Sunday afternoon.

All are sorry to learn that Mr Adam MacQueen is a patient in the Cornwall General Hospital. We wish him a speedy recovery.

Mrs Algia Starke left last week for a few weeks in Michigan to attend a family reunion. She was accompanied by her sister, Mrs Melvin, of Ottawa.

Mrs Jessie Ouderkirk and family returned home on Sunday after two weeks of holidaying in Saskatchewan.

Junior Calf Club meets at Henderson farm

The sixth meeting of the Newington Junior Calf Club was held at the farm of Clarence Henderson, Avonmore. The meeting was called to order, and roll call answered. The members recited the 4-H pledge. Thelma MacDoanld, secretary, read the minutes of the last meeting.

There were four 4-H calves which, in turn, were led by different members while leaders Ralph MacKenzie and John McIntyre demonstrated and commented on the correct leading method.

A Jersey calf belonging to one of the members was used to demonstrate the proper way to clip a calf.

Andrew Brown and Ronald Depatty gave speeches on the subject of dairy cattle. There was a discussion period in which club leaders answered questions.

Mr MacKenzie asked all members to prepare a speech and send it to the Agricultural office.

The meeting was adjourned and Mrs Henderson served refreshments in her home.

Mainly About People

Recent guests of Miss Margaret Ouderkirk were Mr and Mrs Norman Rae and Mr and Mrs Emerson Stewart of Winchester.

Mr and Mrs Douglas Hall and son Ronnie of Aylmer, P.Q., were visiting last week at the home of the former's mother, Mrs Florence Hall, Chesterville.

Mr and Mrs Victor Patenaude spent a few days last week visiting the former's sister, Mrs Wayne Shay, Mr Shay and family, Windsor, Ont.

Sunday night supper guests at the home of Mr and Mrs Medi Godard were Mr and Mrs Art Hill and family, Montreal, Mr and Mrs Haldane Durant and Steve, Mr and Mrs Loran Brooks, Debbie and Daryl, Mr Steven Humel, Mr Richard Desormeaux, Miss Geraldine Waldroff, Miss Ann Dirven, Miss Bonnie Lannin, Mr and Mrs Thos. McMahon, Mr and Mrs Allan McMahon and family, Mr and Mrs ert McMahon and family and Mr and Mrs Robert Godard and family, Windsor.

Mainly About People

Miss Barbara Andrews of Gouverneur, N.Y., returned home after spending a week with Mr and Mrs Albert Harper.

Visitors at the home of Mr and Mrs Adriaan Heuff for the past few weeks have been: Mr and Mrs J. Van Steenoven, Mr and Mrs P. Vervoort, Mr P. Van der Heiden, all from Dordrecht, Holland. Other visitors included Mr J. DeCloe, Mr Wm. Van Steenhoven.

Mr and Mrs Gerald Murphy and daughters Colleen and Maureen are spending this week at Montreal, Granby, Que., and Plattsburg and Lake Placid, N.Y.

Recent visitors of Mr and Mrs Roy Lunch were Sister Marie Martina (Bertha Charlebois), of Calgary Alta., Sister Anna Beatrice (Leonie Charlebois), Weston, Ont., and Mr and Mrs Adrien Cloutier, Crysler; also on Sunday evening Mr and Mrs Milton Shay, Chesterville.

Gilbert Beckstead

Gilbert Uriah Beckstead of Williamsburg Township died August 13 at Winchester Memorial Hospital as the result of having suffered a stroke the previous Saturday. He was in his 72nd year.

Born at the home farm at Froatburn, Williamsburg Township, where he lived his entire life, he was the only child of the late William Arthur Beckstead and his wife, Selena Whitteker. His life work was farming, although he had worked as a carpenter and, in his younger days, with the Department of Highways. He was a former member of Williamsburg I.O.O.F. and a member of St. John's Lutheran Church. He had served many years as public school trustee on the local school board.

He married the former Jennie Shennette, Williamsburg Township, 47 years ago last September, who survives. He also leaves one son, Duane Beckstead, on the farm at Williamsburg, four grandchildren and three great grandchildren.

Funeral services were conducted Friday at St. John's Lutheran Church, Riverside Heights, at 1 p.m., with Rev Walter Goos officiating. Burial was in Riverside Heights Lutheran Cemetery.

Pall bearers were Russell Wells, Earl Wells, Garnet Pruner, Clifford Tupper, Bill Armstrong and David Kennington.

ALGONQUIN PARK LITTER IS COSTLY PROBLEM

It's going to cost the department of lands and forests at least $126,000 to clean up and patrol the canoe routes of Algonquin Park this year. In 1968 garbage disposal within the park received increased emphasis and already more than 7,000 bushels of trash have been collected since the park began its summer season a little more than two months ago.

Last year canoe ranger patrols operated in the park's interior from mid-April to early October. At the busiest times 22 men were employed in the program and in the Fall a special effort was made to pick up old litter along the most heavily used canoe routes.

This summer the litter control program will be stepped up considerably according to T. W. Hueston, Algonquin Park's superintendent. Since the ice went out early in May, special crews of litter rangers have been gathering and bringing out trash. By the end of May an estimated 7,000 bushels were collected from lakeshores, portages and campsites.

In addition to special litter crews, the regular canoe ranger staff has been increased. The park has been divided into 15 canoe ranger patrol areas. Each of these will be covered by a two-man crew who will clean portages, campsites and canoe routes, promote the litter prevention program and assist canoeists where possible.

In a further effort to lessen litter, audio-visual programs will be held for interior park users at seven main entrances to the park.

Staff at these points will issue interior overnight camping permits and explain the litter program to canoeists.

"Students learn About Timber, Fish and Wildlife at North Bay

More than 1,300 students and teachers have visited the department of lands and forests' Balsam Creek fish hatchery and North Bay tubed seedling greenhouses this year.

At these establishments, located 20 miles north-east of North Bay on Hwy. 63, visitors not only have a chance to inspect the mechanics and working of the two units, but may discuss the department's timber and fish and wildlife programs with qualified personnel in both fields.

Although most student groups have been from North Bay or immediate vicinity, classes have come from Sturgeon Falls and Mattawa and one group of 18 high school students were from Paris, Ontario.

About 40 per cent of the Swedish merchant fleet makes Gothenburg its home port.

Finland's first steamboat was built at the Puhos shipyards in 1833.

Plan to attend the district fall fairs.

Support agriculture by supporting your district fair.

Fall fairs offer entertainment for the whole family.

FANTASTIC
SAVINGS
LAFLAMME'S GROCERY
KING STREET
— Phone 448-2822 —

Pork Chops ..... lb., 79c
White Sugar ..... 5 lbs., 49c
Maple Leaf Lard 2, 39c
Clark's Pork & Beans ..... 28 oz., 2, 69c
Pickling Salt ..... 3-lb. box, 27c
Canada Vinegar ..... gal., 75c
Weston Bread 5, $1.15

GORDON McINTOSH
Sales Service
— PHONE 987-2923 —
CRYSLER ONTARIO

SERVICE STATION OPEN THIS SUNDAY
Merkley's Service Station
To accommodate the driving public, one service station will be open every Sunday.
Dec. 65

Going on Holidays?
DON'T TAKE CHANCES on the old car when you can purchase one of our mechanically double-checked used cars at our AUGUST CLEARANCE SALE, consisting of:
1965 VALIANT—4-door, 6 cyl., AT, radio.
1965 FORD GALAXIE 500—4-door, V8, AT, PS, PB, radio.
1964 CHEV. S.S. IMPALA—2-door, HT, V8, PS, PB, radio
1967 CHEV. BEL-AIR—4-door, new condition.
1967 PONTIAC LAURENTIAN—4-door.
This week only, price $1,795.00
1967 DODGE POLARA—2-door, HT, V8, fully equipped.
1968 FORD TORINO—2-door, HT, fully powered, radio.
1967 CHEV. IMPALA—2-door, HT. Like new. Radio. 199624.
1968 CAMARO—2-door, bucket seats, V8, AT, radio. 221182.
1968 CHEV. BEL-AIR—Gold with black top. Radio. J26331.
1963 CHEV. BEL-AIR—4-door, 6 cyl., AT, radio. 338782.
1969 CHEV. BEL-AIR — V8, AT, radio, 4-door, new car warranty.
McMILLAN BROS.
WHERE YOU GET THE BEST FOR LESS
We Invite You to Check with Previous Customers for Quality and Service
CARL AND LEON
NEW AND USED CAR SALES
LEON: Res., 448-2767 PHONES: Business, 448-2146 CARL: Res., 448-2002

INFLATION HECK --
Earl's Meats Are Cutting Prices
Choice Hereford Beef
— GOVERNMENT INSPECTED —
SIDES AND QUARTERS
Sides, ... 300 lbs. avg., lb., 65c
Hinds ..... lb., 79c
Fronts ..... lb., 59c
Fresh killed Pork
120 lbs. avg. ..... lb., 46c
ABOVE ITEMS ARE CUT, WRAPPED AND FROZEN READY FOR YOUR FREEZER
* * * *
Grade A. Chickens: 3 lbs. avg., lb., 39c
Swift's S.P.
Cottage Rolls ..... 3 lbs. avg., lb., 79c
Pork Hocks ..... lb., 25c
Lazy Maple Bacon ..... lb., 79c
Schneider's Breakfast Sausage: lb., 69c
Fresh Sliced
Baby Beef Liver ..... lb., 33c

Earl's Meats AND LOCKER STORAGE
Phone 448-2324 Chesterville, Ont.

THE CHESTERVILLE RECORD
PHONE 448-2144 King Street CHESTERVILLE
Presents a distinctive line of Wedding Invitations
Let us assist you with your plans for that all important wedding day.
♡
COME IN AND SEE OUR COMPLETE SELECTION OF
• INVITATIONS
• ANNOUNCEMENTS
• INFORMALS
• ACCESSORIES
Your choice of various paper stocks, type styles and sizes.
ask for . . .
Forever Yours by InterNATIONAL
Select your wedding invitations, announcements and accessories with complete confidence as to quality and correctness of form.
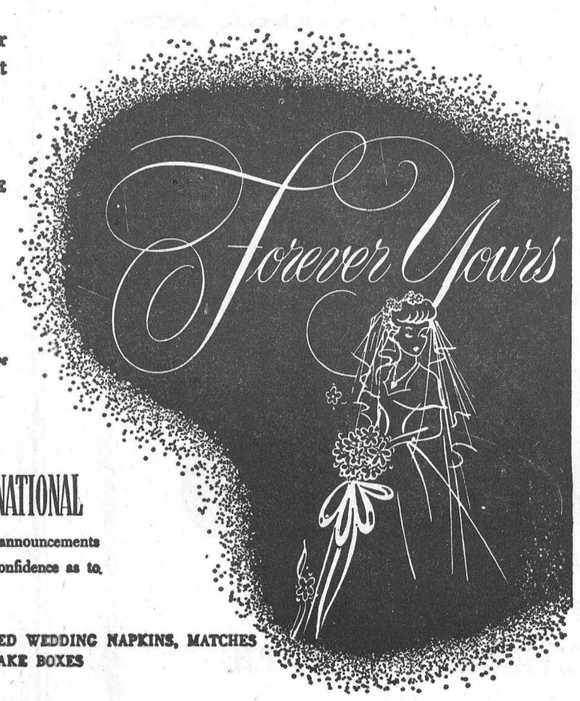

WE ALSO HAVE PERSONALIZED WEDDING NAPKINS, MATCHES AND CAKE BOXES

Prices effective until closing, Sat., Aug. 23.
We reserve the right to limit quantities.
IGA
At IGA You Get FREE Gold Bond Stamps Stamps with Every Purchase
REBELLION PRICES ARE NOW REDUCED TO A SPECTACULAR LOW!
RED BRAND ECONOMICAL BEEF
BLADE STEAK 59c LB.
Fresh Grade 'A' Pre-dressed, 3-4 lbs. avg. Frying Chicken ..... lb., 39c
BBQ Ready Half or Quartered Frying Chicken ..... lb., 43c
Red Brand Meaty — Round Bone Cut Swiss Steak ..... rib removed, lb., 79c
Red Brand Lean Round Bone Shoulder Steak ..... reg. cut, lb., 69c
Extra Lean Ground Chuck ..... lb., 83c
Top Valu Link — Catch Weight Tray Pork Sausage ..... lb., 65c
Top Valu Sliced Minced Ham ..... 6-oz. vac pac, 49c
Campfire Sliced Side Bacon ..... 1-lb. va pac, 78c
U.S. No. 1 Italian Prune Plums ..... 3 lbs., 69c
U.S. No. 1 Bartlett Pears ..... size 135, lb., 29c
South African Valencia Oranges .... 150's, doz., 49c
Can. Fancy Top Valu Transparent Apples .... 3-lb. bag, 69c
Can. No. 1 Top Valu, Tender Sweet Carrots ..... 3-lb. cello bag, 33c
Can. No. 1 Top Valu Yellow Cooking Onions: 3-lb. Vexar bag, 49c
Canada No. 1 Ontario Staked TOMATOES ..... 3 lbs., 59c
Niblets Fancy Kernel Corn ..... 5 12-oz. tins, $1
Grape or Orange Silverdale Drinks ..... 3 48-oz. jars, $1
Big 'G' Country Corn Flakes: 10-oz. pkg., 19c
Regular or Mint Crest Toothpaste ..... family size, 88c
Top Valu Frozen Orange Juice ..... 2 12-oz. tins, 79c
Top Valu Fancy TOMATO JUICE 4 48-oz. tins: $1
Salada ORANGE PEKOE TEA BAGS Pkg. of 60: 69c
Javex LIQUID BLEACH 128-oz. ctr.: 59c
CHESTERVILLE ONTARIO FULTON BROS. LIMITED
Phones: Supermarket 448-2345 Appliance Store 448-2195

Moran - Rouleau

The Holy Rosary Church, Crysler, decorated with white, blue and lavendar carnations, was the setting for a double-ring ceremony for the marriage of Monique Rouleau, daughter of Mr and Mrs Yvan Rouleau, Crysler, to Walter Moran, son of Mr and Mrs Bernard Moran of Crysler.

Rev Belanger celebrated the mass. Soloist was Rev Rheal Gagnon.

The bride given in marriage by her father, was in a full-length gown of white organza decorated with guipure lace applique. Her long veil, also trimmed with guipure lace, formed her train. She carried a bouquet of white daisies.

Mrs Diane Leblond, cousin of the bride, was maid of honour. Miss Louise Rouleau and Miss Lise Rouleau, twin sisters of the bride, were bridesmaids. All wore identical floor-length gowns of blue chiffon trimmed with white lace, and carried bouquets of lavendar carnations.

The attendants were accompanied by Brian O'Donohue, Francis Beehler and Steven O'Donohue all cousins of the bridegroom.

The flower girl, Kristine McMahon, wore a lavendar floor-length dress made by the bride. She carried a bouquet of blue carnations.

Following the ceremony, a banquet and reception was held at Crysler Pavilion. The newly married couple travelled to the Maritimes and Old Orchard Beach for their honeymoon.

Mr and Mrs Moran will reside at Lancaster.

Out of town guests were from Montreal, Ottawa, Cornwall, Grimsby, Fort Erie and Chesterville.

CARD OF THANKS

I wish to thank all my friends, relatives and neighbours for their visits, gifts, get-well cards and treats while I was a patient in the Winchester Memorial Hospital. Special thanks to Dr H. Justus and nurses on first floor.

Mrs Myrtle Schimens.

49

CARD OF THANKS

The family of the late Robert Daniel Empey wish to extend their thanks for floral offerings and the many acts of kindness shown during their recent sad bereavement. 49-1

CARD OF THANKS

I would like to extend my sincere thanks to my relatives, friends and neighbours for cards, visits, treats and flowers while I was a patient in the Winchester District Memorial Hospital. Special thanks to Fr. J. J. Collins, Fr. E. Danis, Dr H. W. Justus and the nurses and staff on Second Floor.

Simone Lamoureux.

49

IN MEMORIAM

BARKLEY — In memory of a dear brother, Emerson Barkley, who departed this life August 20, 1962.

God gave us a wonderful brother,
His memory will never grow old;
He fashioned his smile of sunshine,
He moulded his heart of pure gold.
He needed a star in heaven,
A beautiful light to shine,
So out of this old world of sorrow,
He chose that dear brother of mine.

Loving remembrance, Helen, Doug, Vaughn, Reggie and children.

49

ANNOUNCEMENT

Mr and Mrs A. B. Graham, of Finch, announce the forthcoming marriage of their younger daughter, Gloria Lillian, to Martin Gerardus Logtens, son of Mr Martin Logtens and the late Mrs Logtens of Berwick. The wedding will take place at St. Mary's Church, Chesterville, at 7.00 p.m., August 29, 1969. 49-1

ANNOUNCEMENT

Denzil and Brenda Hutt are pleased to announce the arrival of their chosen daughter, Tracey Lynn. 49-1

DIED

HEVERAN, James — In Rest Haven Hospital, Sidney, Vancouver Island, B.C., on August 13, 1969, James Heveran, formerly of Chesterville, aged 57 years; dear brother of the late John P. Heveran, Mrs Mary O'Connor, William, Joseph, Vincent, Mrs Irvine Parker (Julia). Burial in Sidney, B.C. 49-1

DIED

BETHUNE—Mrs Bessie (Greer) Bethune of Braeside, Ont., wife of the late Robert Bethune, and mother of Gordon, Braeside, and Mrs John Endecott (Helen), Ottawa; sister of Harold Greer Chesterville, and Mrs Wilfred McKercher, Winchester, passed away in the Arnprior Hospital on Wednesday, August 20, 1969. The remains will be at the Boyce Funeral Home, Arnprior, where the funeral will be held on Friday afternoon.

IN MEMORIAM

MacGREGOR — In loving memory of a dear brother, W. Grant MacGregor, who passed away August 20, 1967.

Memories live forever
In the hearts of those who loved you.

Always remembered by The Family. 49-1

49-1

IN MEMORIAM

MacGREGOR — In loving memory of a dear husband and father, Grant MacGregor, who passed away August 20, 1967.

Nothing can ever take away
The love a heart holds dear;
Fond memories linger every day,
Remembrance keeps him near.

Ever remembered by Wife Jean and Miriam.

49-1

AT THE CHURCHES

CHESTERVILLE - MOREWOOD UNITED CHURCH OF CANADA
Minister: Rev L. M. Ferguson
SUNDAY, AUGUST 24, 1969
Trinity, Chesterville
Combined Services with St. Andrew's Presbyterian during month of August.
Morewood: Services held in Presbyterian Church.

CHESTERVILLE PENTECOSTAL CHURCH
Albert and Ralph Sts.
Rev W. Lanctot, Minister
SUNDAY, AUGUST 24, 1969
We invite you to attend services in Pentecostal Church every Sunday.
9.45 a.m.: Sunday School
11.00 a.m.: Morning Worship
7.30 p.m.: Evening Service
Everyone Welcome
June 70

UNITED CHURCH OF CANADA
AVONMORE - FINCH
PASTORAL CHARGE
Rev H. A. Funge, Minister
SUNDAY, AUGUST 24, 1969
Avonmore: 9.30 a.m.
Finch: 11.00 a.m.
Dec., 1968

EMMANUEL BAPTIST CHURCH
NEWINGTON
David L. Smith, Pastor
SUNDAY, AUGUST 24, 1969
Services will be held at the Osnabruck Baptist Church on on Dickinson Drive.
10.30 a.m. Sunday School
11.30 a.m. Morning Worship
Everyone Welcome
Aug 68

PRESBYTERIAN CHURCH
Dunbar - Chesterville - Morewood
E. Earle Eaton, B.A., B.D., Minister
SUNDAY, AUGUST 24, 1969
9.30 a.m.: Dunbar.
11.00 a.m.: Morewood.
2.30 p.m.: Chesterville

THE ANGLICAN CHURCH CHURCH OF THE HOLY TRINITY
The Rev G. T. Churchill, Rector
SUNDAY, AUGUST 24, 1969
11.00 a.m.: Holy Eucharist.

UNITED CHURCH OF CANADA
Williamsburg — Colquhoun
Rev D. L. Gordon, Minister
SUNDAY, AUGUST 24, 1969
9.45 a.m.: Colquhoun
11.00 a.m.: Elma
All Made Welcome

PRESBYTERIAN CHURCH
St. Luke's, Finch; Knox, Crysler
Rev Wm. W. McI. Craig, M.A.
SUNDAY, AUGUST 24, 1969
Knox, Crysler: 9.45 a.m.
St Luke's, Finch: 11 a.m.
Everyone Welcome

GOLDFIELD

To attend funeral of son

Mrs Alda Kendrick left for Western Canada to attend the funeral of her son, the late Mr Richard Kendrick, who died unexpectedly at his home.

Mr Bobby Chadwick of Cornwall visited Mr and Mrs Thos. Mallet.

Mr and Mrs Thomas Mallet were dinner guests of Mrs Dorothy Burton at Morrisburg on Wednesday.

Mr and Mrs George Barkley visited Miss Ellen Gillies and Mr Donald Gillies.

Mr and Mrs Lynden Campbell of Moose Creek visited Mr and Mrs Thomas Mallet on Sunday.

Mrs Charlotte Sneddon from Falkirk, Scotland, and Mr and Mrs John Barkley, Ogdensburg, N.Y., and Mrs James A. Beckstead of Stoney Creek, Ontario, visited with Mr and Mrs Thos. Mallet. Mrs Sneddon lives near Mr Thos. Mallet's brother's home in Scotland and gave the news of the happenings around Mr Mallet's former home.

OSNABRUCK CENTRE

Spend weekend with relatives

Mr and Mrs Roger Lauzon and family, Chatham, Ont., spent the weekend with their relatives here.

Mr and Mrs Royal Warner, of Toronto, were recent callers of Mr and Mrs Morley Warner.

Mr and Mrs J. A. Brownell accompanied Mr and Mrs Earl Beckstead and family, Ingleside, on a day's tour of Northern New York State.

Mrs Ruth Collins, Ottawa, vacationing at Vin Visa, called on several friends in this vicinity.

Miss Flossie Nichols, Ottawa, was a recent visitor with Mrs J. L. Johnston.

Mr and Mrs Leonard Ferguson, Kerrie and Kent, Strathmore, were Sunday visitors with Mr and Mrs J. A. Brownell.

We welcome Mr and Mrs Donald Batrch and family, Glen Walter, to our village.

Although Quebec has the greatest forested area of any province in Canada, British Columbia has the most timber volume.

5th AVE., WILLIAMSBURG

Dinner guests at Gallinger home

Rev D. L. Gordon of Williamsburg and Mr Mervyn Peters of Spencerville were dinner guests on Monday with Mr and Mrs Oliver Gallinger and Charlene.

Joe Adams, Sandtown, spent Saturday evening with Mr and Mrs Claud Weegar.

Mr and Mrs Oliver Gallinger and Charlene, also Mrs Margaret Scott of Morrisburg, spent Sunday at Loch Gary.

Mr and Mrs Glen Hollister, of North Valley, and Mrs Rabey, Cornwall, were Monday evening guests of Mr and Mrs Oliver Gallinger and Charlene.

Mrs W. Scott, Morrisburg, and Mrs G. Locey of Long Sault visited with Mr and Mrs Oliver Gallinger and Charlene on Friday.

Miss Susan Legue, Morrisburg, spent last week with Mr and Mrs A. Tyo.

Mr and Mrs E. Bellemore spent Sunday at White Face Mountain.

Mr and Mrs Oliver Gallinger and Charlene, also Mrs Margaret Scott, attended the party held in honour of Mr and Mrs Jake Grandaw, 5th Ave., Osnabruck.

Mr and Mrs W. Lamoureux and children, Ottawa, visited with Mr and Mrs A. Tyo on Monday.

MOREWOOD

Visit friends at Morewood

Mr and Mrs Hudson Stewart of St. Thomas were guests of Mrs Dobie Byers and other friends during the week .

Mrs Kenneth Hellyer and children of Long Sault and Mrs Archie Stewart were visitors of Mr and Mrs Robert Stewart.

Guests of Mr and Mrs J. T. James are Mr and Mrs John Hay of Brandon, Mr Ronald Hay of Winnipeg, Mrs Mary Chalmers, Belleview, Man., Mrs Mac Metcalf and son Brad, Cypress River, Man.

Mr and Mrs John Hutt of South Gloucester called on Mr Wilfred Hutt on Friday evening.

A number of the ladies of Morewood U.C.W. enjoyed the trip to Macdonald College on Tuesday .

FIFTH AVE., OSNABRUCK

Recent guests at Moke home

Mr and Mrs Laddie Torok and Wade, Kapuskasing, Mr and Mrs Donnie Armstrong and Kimberley, Scarborough, Mr and Mrs William Adams and family, of Downsview, spent some time with Mr and Mrs Lawrence Moke, Ingleside.

Visitors at the Moke home during this time were: Mr and Mrs Earl Robinson and Bryce, Monkland, Mr and Mrs Richard Moke and Christopher, Ingleside, Mr and Mrs Ira Moke, of Lunenburg, Mr and Mrs Fraser Hanna and family, Finch, Mrs Annie Ferguson, Mr and Mrs D. Donnelly, Ingleside, Mr and Mrs Garnet Beckstead and family, of Ingleside, Mrs Ethel Beckstead, Mr and Mrs Earl Beckstead and family, Ingleside.

Mr and Mrs Maurice Currier and family, Varrnes, Mrs Wm. LaSalle and family, Cornwall, spent the long weekend with Mr and Mrs Garnet Beckstead and family, Ingleside. Lambert Currier remained a week with grandparents, Mr and Mrs Beckstead.

Mr and Mrs Harold Rombough, Ingleside, were recent visitors of Mr and Mrs Jack Lewis, Mountain.

Mrs William Adams and family, Downsview, Mr Donnie Armstrong, Scarborough, have returned after spending some time at the home of Lawrence Moke. Mrs Armstrong and Kimberley are continuing their visit.

If trees are too close together they compete for sunlight, soil moisture and space which slows down growth.

GRANTLEY

Return home from holiday

Mr and Mrs Clifton Merkley and Mr and Mrs Robert Merkley have returned home after a week's holiday visiting relatives in Winnipeg and Detroit.

Recent visitors with Mr and Mrs Earle McMillan and family were Mr Ernest Smith, Galt, Mr and Mrs Wm. Fulton, Barry and Shelly, Mr and Mrs Lloyd Smith and Mr and Mrs Hubert Shay, Cindy and Stephen.

Mr and Mrs Vernon Whaley and family were supper guests of Mrs John McMillan and Grant on Thursday.

Glendon and Kristie Merkley spent a week with their grandparents, Mr and Mrs Glen McMillan.

Miss Nancy McMillan is enjoying some holidays in Niagara Falls and the U.S.

Mr Tom Collins and sons, Sodus, N.Y., called on Mr and Mrs Glenn McMillan and Eleanor on Thursday.

Mr David Shay, Spencerville, spent the weekend with Richard McMillan.

Mr and Mrs Mason Robinson were recent visitors with Mr and Mrs Harold Canning, Gouverneur, N.Y.

Mr and Mrs Douglas Merkley and Tracey Lyn spent a week at the home of Mr and Mrs Clifton Merkley.

Mrs Douglas Jones, Cathy and Elinor visited on Wednesday evening with Mr and Mrs Claude Carr.

Mrs Mason Robinson visted on Saturday with Mrs Dan Robillard, Avonmore.

Mr and Mrs Mason Robinson and Mr and Mrs Jim Hesson motored to Arnprior and Calabogie and called at the home of Mr and Mrs Ed Forrest (nee Shirley Winters).

Mr and Mrs Douglas Durant and Keith visited on Sunday evening with Mr and Mrs Wilburn Robinson.

Mr and Mrs Mackenzie Gordon, Windsor, were calling on friends in the district.

Algonquin College Ottawa

Openings for full-time qualified students are available in the fall term in the programs listed below.

THREE YEAR PROGRAMS
Engineering Technology
Biochemical Technology
Business Administration (French)

TWO YEAR PROGRAMS
Bio-Medical Engineering
Hotel and Food Administration
Graphic Arts (Printing)
Recreation Leadership (French)

ONE YEAR PROGRAMS
*Appliance and Vending Machine Servicing
*Automotive Merchandizing (Parts Man)
Graphic Arts Assistant (Printing)
*Horticulture and Landscaping
*Machine Shop
*Office Equipment Servicing Secretarial Arts (Bilingual)
*Welding and Fabrication
*COLLEGE QUALIFYING
*Canada Manpower benefits available to qualified candidates. See your nearest Manpower representative.

PEMBROKE CAMPUS
Architectural Drafting
Business Administration
Engineering Technology

For programs in Pembroke see Mr Arthur Tiesdell, 315 Pembroke St. E., Phone 735-0105
For Technology programs in Ottawa see Mr Ed. Ostergaard, 200 Lees Ave., Phone 237-3120
For all other programs see Mr Don East, 1385 Woodroffe Ave., Ottawa, Phone 224-2230
The Woodroffe Admissions office will be open all Labour Day weekend. 49-1

The Colonial DRIVE-IN THEATRE
HIGHWAY 2 INGLESIDE, ONTARIO

NOW OPEN
(OPPOSITE PARKWAY ENTRANCE)

WED., THURS., FRI., SAT. **AUGUST 20-21-22-23**
"DR. DOLITTLE"
Starring Rex Harrison. (Colour).
"VIKING QUEEN"
Starring Don Murray. (Colour).

SUN., MON., TUES., WED. **AUGUST 24-25-26-27**
"MICHAEL AND HELGA"
(Adult Entertainment). (Colour).
Starring Ruth Gassman
"NAME GAME IS KILL"
(Adult Entertainment). (Colour).
Starring Jack Lord.

Admission: $1.50 — Children Under 12 Free
Tuesday is $2.00 a Car Night — Always a Cartoon
— First Show Starts at Dusk —

TEMPORARY
FIRE
EMERGENCY CALLS

DUE TO ILLNESS OF FIRE CHIEF JOHN HEHIR, GRENVILLE FYKE WILL BE ACTING FIRE CHIEF

In Case of Fire, Call One of the Following Numbers:

GRENVILLE FYKE
448-2087

HAROLD MERKLEY
8.30 a.m. to 6.30 p.m.: 448-9107; Res.: 448-2829

JACK LANNIN
8 a.m. to 6 p.m.: 448-2361; Res.: 448-2030

(PLEASE CLIP THIS NOTICE FOR FUTURE REFERENCE)
49-2

CARNIVAL OF VALUES
at
CASSELMAN'S
RED AND WHITE



Red & White Evap. Milk ..... 4 tall tins, 69c
Brown Bear Creamed Honey ..... 2-lb. plastic, 69c
Sunspun Ice Cream ..... ½ gallon, 79c
Shirriff Marmalade ..... 24-oz. jar, 39c
High Liner Ocean Perch 2 16-oz., 89c

S.A. Valencia Oranges ..... good size, doz., 59c

Scottowels ..... 2-roll pack, 55c
Newport Fluffs ..... with tumbler, 8-qt. bag, 49c
Red & White Tea Bags ..... ctn. of 60, 65c

S.P. Cottage Rolls ..... COV ½'s, lb., 75c

Rindless Devon Bacon ..... 1-l. pkg., 87c

CASSELMAN'S
RED & WHITE STORE
Phone 448-2373 **Chesterville**

BACK TO School Supplies

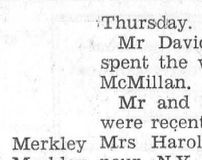

"BIC" PENS — RED MARKING PENCILS — VENUS LEAD PENCILS — MARKING PENS — ERASERS — RULERS — VENUS PENS — CRAYONS — REINFORCEMENTS — INK — MUCILAGE AND GLUE — EXERCISE BOOKS — LOOSE LEAF COVERS — DIVIDERS — TYPEWRITER PAPER — TYPEWRITER ERASERS — LOOSE-LEAF — GRAPH PAPER — BLANKS.

Special — 250 Looseleaf Sheets — 89c

PENCIL CASES — **59c - 89c - 98c**

Loose Leaf Binders — All Sizes
Brief Cases and School Bags — We have a good selection.

BOYS' PULLOVERS — CARDIGANS
LONG-SLEEVED SHIRTS
We have a wide variety of Boys' EVERYDAY and DRESS PANTS to show you, in either straight cut or flares.

THIS WEEK'S SPECIAL —
Boys' Short-sleeve Cotton KNIT PULLOVERS —
Ages 14 to 18 — Assorted colours. A good back-to-school buy. Reg. price $2.59.
Special price **$1.39**

MORIARTY'S
THE FAMILY DEPARTMENT STORE
Chesterville, Ont. **Phone 448-2354**

LEDUC'S
FINCH — ONTARIO

Save 18c—
Cheer Detergent ..... giant size, 99c
50 Lbs. Sugar $5.39
Facelle Royale Towels 49c
Save 20c—
Bayers Aspirin ..... 48's, 39c
Luncheon Meat ..... 12 oz., tin, 39c
French Fries ..... (2 lbs.), 3, $1.00
Waldorf 100 Tea Bags 59c

Burns Wienersof Bologna ..... 2 lbs., 89c

BEEF HAMBURG, LAMB CHOPS, BLADE ROAST or ROAST PORK 59c lb.

BEEF STEAKETTES, BONELESS STEW GROUND CHUCK, CHUCK STEAKS 69c lb.

MEATY RIB STEW,
PORK SPARE RIBS ..... **3 lbs., $1.29**

Mary Lou Margarine ..... 5 for $1.00
Save 20c—
Schwartz White Vinegar ..... 128-oz. jug, 59c
Fresh Bread ..... 24 oz., 5 for 95c

Fresh Grade 'A' Cracked Eggs ... 3 doz., $1.09

Lowney's Cascade — All Flavours (Save 36c)
Ice Cream ..... all flavours, ½ gal., 69c

CHECK HAND BILL FOR MANY MORE RED-HOT SPECIALS

— WE DELIVER —
Mon.-Tues.-Wed.: 8 a.m. to 6 p.m. — Thurs.: 8 a.m. to 9 p.m.
Fri.: 8 a.m. to 10 p.m. — Sat.: 8 a.m. to 9 p.m.
Phone 984-2270 **Finch, Ontario**

Phone or send your personal news to your local correspondent or call the Record at 448-2144, Chesterville

Country Correspondence

Happenings as reported by Newsletters of Community Our Correspondents

ORCHARDSIDE

Spend few days in New York State

Mr and Mrs Ronald Summers and family and Mrs K. Summers spent a few days in Massena. Lake Placid and Saranac Lake, N.Y., last week.

Mr and Mrs Stanley Price and Donna and Miss Corrine Ball visited on Sunday with Mr and Mrs Orval Casselman, Williamsburg.

Friends will be pleased to know that Mrs Willie Henderson is progressing favourably after her recent accident.

Mrs Allan Barton and daughter and Mrs David Fraser, Vankleek Hill, and Mrs Cora Merkley, Bethune Bush, visited on Monday at the home of Mr and Mrs W. Henderson.

Mr and Mrs Ronald Summers and family and Mrs R. Summers visited on Sunday with Mr Lorne Summers at Prescott.

Recent visitors at the home of Mr and Mrs W. Henderson were Mr and Mrs Albert Cross and children and Mr and Mrs Lyle Pitt, Shanley, and Mr and Mrs Hulbert Henderson, Chesterville.

Mr and Mrs Dwight Tupper and Mr and Mrs Hubert Tupper and daughter Judy were tea guests on Sunday with Mr and Mrs Donald Wells Morrisburg.

Mr and Mrs Ernest Beckstead were tea guests on Wednesday last with Mr and Mrs Dwight Tupper and Carolyn.

Mr and Mrs Pliny Irving attended the Smail-Hutchinson wedding at Winchester.

Mr and Mrs Ernest Beckstead visited on Monday last at the home of Mr and Mrs Ronald Summers and family.

Mr and Mrs Roy Fetterly, Detroit, Mrs Gladys MacLean, of Newington, and Mrs Gove and daughter of Sandtown were recent callers at the home of Mrs Nellie Loucks.

GOLDFIELD SOUTH

Return from Madison, Wisconsin

Rev and Mrs Robert Cuthbert and children have returned from a trip to Madison, Wisconsin.

Master Warren Moore is spending a few days with his grandparents, Mr and Mrs Edgar MacLean.

Mrs A. Rutters returned to Holland on Thursday after visiting relatives here for the past two months.

Mr and Mrs Edgar MacLean and Mrs Robert Cuthbert and children spent Sunday evening with Mr and Mrs Maldwyn Watkins and Mr Dan Campbell.

Miss Margaret Casselman, of Montreal, is spending some time with her brother, John Casselman.

Mrs Neville Smart has returned from a tour of the British Isles and Europe.

Mr and Mrs Neville Smart, Mr and Mrs R. Neville were Sunday tea guests of Mr and Mrs Donald Casselman.

2ND AVE. OSNABRUCK

Return home from holiday

Mr and Mrs E. Wells returned home after holidaying in Southern U.S.A.

Mr and Mrs Floyd Heagle and Karen visited Mr and Mrs Allen Heagle, Constable, N.Y.

Mr and Mrs George Thompson, Ottawa, and Mr and Mrs Earl Thompson, Cornwall, visited Mr and Mrs Earl Hollister.

Mr and Mrs Russell Moffatt, Sandra and Pam, Preston, Mrs Geraldine Walker, Toronto, Mr and Mrs Howard Morrow and family, Maxville, visited Mr and Mrs H. Shaver and family.

Mr and Mrs Fred McIntosh, Morrisburg, visited Mr and Mrs Milton Crites.

REPORT TREASURE WORTH MILLIONS

Three New Zealanders say they have found treasure worth millions from a privateer sunk off the island of Tonga in 1806.

Theyclaim to have found three iron strongboxes one of which they opened and found to contain gold and silver coins, plate and other valuables. The treasure supposedly belongs to the Tonga king but the New Zealanders says they are negotiating with the Tongan government.

One of the group, Colin Prast, said he believes there are tons of gold and silver in the wreck.

A privateer was a private vessel armed and commissioned for use against a hostile nation.

The privateer Port au Prince struck a Tongan reef in 1806 during a voyage on which the crew sacked two towns in Peru and captured two or three Spanish ships in South American waters. She was burned and her crew killed by the Tongans.

Prast said he was not worried at the possibility of anyone else finding the strong boxes. "They could search the area for months," he said. "Even if we get only a quarter of the value of the treasure we will not have any worries for life."

He and his partners heard about the Port au Prince after starting a charter fishing company in Tonga last year. They began searching in November. They found two big anchors, two cannon and a big bell, probably from asacke d church in Peru.

The treasure was in a strongbox as big as a 14- by eight-foot room and two smaller boxes.

"There was money, plate, candlesticks—everyth ing you would expect if you robbed a town in 1806" Prast said.

At Algonquin--

Courses show variety

Algonquin College is expanding its extension program and offering greatera dvancement opportunities to adults of the community who are unable to attend day classes. Evening programs at the Technical Center will range from academic and technical courses to training in commercial art and television repair.

Mathematics A and B, a new upgrading program, will be offered beginning this fall. The first 15 week course, Mathematics A, will commence in September and serves as an introduction to algebra, geometry and trigonometry. Mathematics B may be taken in September or in January tfollowing the firs program.

Reading improvement, another new program, stresses increased speed in reading and rapid comprehension. Three successive courses will be offered in reading improvement and the participant will progress at his own rate.

Commercial art, an established program, is also offered in three separate semesters, beginning in September, January and May. Students practice the art of lettering, basic drawing, three dimensional drawing, and basic layout and design. nI later programs, students study the printing industry and photography.

Conversational French 1, beginning in September, will offer a basic course for adult beginners. "Voix et Images de France," the audio-visual method used, stresses words most frequently used by French people in everyday communications. French 1 is oral with no written work. Conversational French 2 begins in January and continues with the audio-visual program. Classes are limited to 10 students.

A technician diploma, granted for satisfactory completion of two years full-time training at a Community College, will also be awarded to Extension Division students, completing a comparable evening program. Final examinations are given in courses taken for academic credits.

A brochure is now available listing 53 programs given at Algonquin's Technical Center on Woodroffe Ave. and may be obtained from the Extension Division. Brochures listing courses at the Schools of Applied Arts, Business and Technology will soon be available. Registration by mail is accepted.

CATTLE AND COMPUTERS TEACH MANAGEMENT

Computers at the University of Guelph are being used to aid research by simulating all the conditions of field work.

At a recent 4-H seminar held at the University, Dr Kenneth MacKay, of the University's Institute of Computer Science, described a field cow breeding project done entirely in the classroom with the aid of computers.

Students were given data on 30 highly productive cows. They were told to choose a sire on their own and 'mate' the data of the sire with that of the cows.

Each cow had been given some imaginary traits and the students had to set objectives for their herd after four generations of breeding i.e. the herd had to be high yielding, or extremely good reproducers and so on.

Fifty per cent of all calves 'born' after each breeding were always programmed as being bulls to allow generational breeding to continue. Students thus had to breed their herd selectively to end up with the desired traits. The exercise helped to show students the most important aspects of dairy herd management.

Other similar studies, said Dr MacKay, have been carried out by computer, including one on the infestation, research and control of spruce budworms.

The 4-H seminar was sponsored by the Ontario Agricultural College and the Ontario Department of Agriculture and Food.

Stavanger, in Norway's fjord country. was founded in the year 1100

WHITE CEDAR POPULAR IN EASTERN ONTARIO

White cedar is one of the most sought after tree species growing in Eastern Ontario.

Cedar timber is used mainly for fence posts, rails, pickets as well as in the manufacture of fence panels and lumber. Cedar boughs are used for wreaths and floral displays as well as in the manufacture of cedar oil. White cedars are valued ornamentals and are often used in hedges and windbreaks around homes.

Cedar timber is readily saleable. Good mature stands of cedar down to one-half acre in size are sometimes sold to buyers eager to fill their quotas.

Cedar post buyers prefer to buy cedar harvested and delivered to their yards located sporadically throughout the countryside. However some will buy standing cedar timber and do the harvesting. When the buyer does the harvesting the cedar is usually purchased on a share basis. Landowners who prefer to harvest their own crop should first consult with buyers to obtain specifications on the size of the material required so that a maximum return from the stand is received.

Information on cedar management and a buyer's list can be obtained from your local office of the Department of Lands and Forests.

The longest novel ever published is Proust's "Remembrance of Things Past," published in 1913. The English translation contains 1,307,000 words.

Helsinki became the capital of Finland in 1812.

LAJOIE FARM EQUIPMENT

CONVEYOR - STACKER

Our Conveyor-Stacker has been proven for its superiority and performance in all climates.

COMPARE THIS PRICE: **Only $750.00**

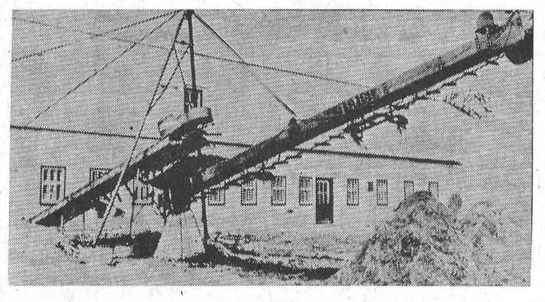

SHORTT EQUIPMENT

Vernon, Ontario Phone 821-2354

47-4

CARL-DON EQUIPMENT LTD.

CHESTERVILLE — ONT.

448-2166

USED CORN EQUIPMENT

HARVESTERS

* 717 New Holland
* 616 New Holland
* 20C International
* 16 International
* 276 Dion

MISCELLANEOUS

* New Holland Blower, 60' Pipe
* Farm Hand Forage Box
* Cutter Bar for 717 N.H.
* Pick-up for 20C

NEW SPECIALS

82 PULL-TYPE COMBINE
NO. 7 FLAIL CHOPPERS
NO. 315 CORN COMBINE
3-ROW CORN HEAD

RENTALS

Rotary Cutters — By Day or Week

FRED S. COONS INSURANCE

Phone 448-2398 Chesterville

HOME — BUSINESS — AUTOMOBILE
FARM — LIFE

SULLIVAN BROS.

General Contractors



SAND — GRAVEL
FILL
TAKE ADVANTAGE OF THE ARDA PROGRAM FOR FENCE LINE REMOVAL, FARM CLEARING
5 'Dozers to Serve You

— Phone 448-2660 —
CHESTERVILLE

TRADITIONALLY NEW... FIELD TO FEEDLOT

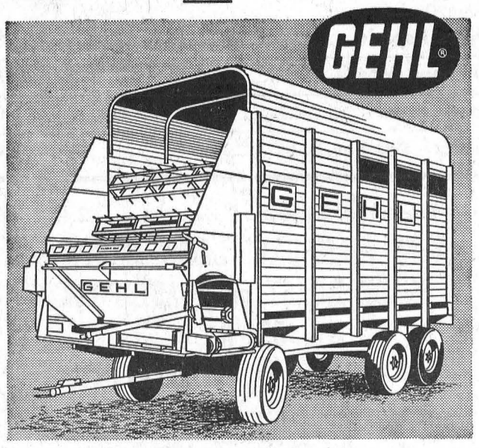

Smooth unloading
WORM-GEAR DRIVE
...safety bar, too!

New worm-gear drive. New pintle-chain cross conveyor. Safety bar protection, too! Gehl forage boxes make smooth, positive, safe unloading a way of life! Set the unloading pace you need, get the unloading pace you set.

Gehl boxes have a full seven-foot inside width with "grain-type" unloading. A standard eight-inch unloading extension makes it easier to direct material where you want it. When purchased with a spring-loaded rear door, unloads bales, too.

Gehl forage boxes excel! See us today.

Make us prove it with a Demonstration!

SHORT SALES AND SERVICE

Chesterville Ontario

the store for Brides

Vogue

502 Montreal Road
Cornwall

Friends going abroad?
Send them beautiful
Bon Voyage Flowers!
MURIEL'S FLOWERS
Winchester — Ontario

NICK BEEHLER

Electrical Contractor

Electric Heating, Farm Wiring and Commercial

— Phone 987-5529 —
CRYSLER, ONTARIO
Sept, 69

Let's clear up the confusion about "savings" interest rates.

Competition for your savings dollar is hot and heavy. (You've seen all the different advertisements lately telling you your savings earn 6½% interest, 7¾% and so on). And that's all to the good . . . for you. You're the one who benefits . . . or you *can* benefit if you can figure out what's involved in all the different accounts. To clear up the confusion, here are the various types of savings facilities the Bank of Montreal offers, the rates of interest, and how interest is calculated:

7¾% Term Deposit Receipts

Here your minimum deposit must be $1,000 and remain untouched for more than two years to earn full interest. Interest is calculated and credited to your account semi-annually. For shorter terms your deposit earns 7% per annum. For under one year, minimum deposit required is $5,000.

7¼% Income Deposit Certificates

Minimum is $1,000 but you can place higher amounts in multiples of $100. Interest is paid quarterly at a basic 6¼% rate plus bonuses to give you an annual yield of 7¼% over five years.

6½% True Savings Account

This is strictly for saving. No cheques, but you can withdraw your money at any time and, on your instructions, the Bank will make transfers to your chequing account at no cost. Interest is based on your minimum monthly balance and credited to your account twice a year.

3½% Chequable Savings Account

This is a savings account on which you can write cheques. Interest is based on your minimum half-yearly balance and credited semi-annually.

0% True Chequing Account

This is the perfect partner to savings of any kind. It does not pay interest but allows you to pay bills by cheque — the most economical way possible. You are provided monthly with an itemized statement of your account and your cancelled cheques which are your receipts.

So choose a savings programme that will give you the most for your money . . . and now more than ever you owe it to yourself to save. Our people will be glad to help you make your selection.

Bank of Montreal
Canada's First Bank

Finch Branch: J. RAYMOND GANNNON, Manager
Newington (Sub-Agency): Open Tuesday and Friday

Children of the Arctic

To most outsiders, the Arctic appears as a vast, inhospitable sweep of biting winds and icy temperatures, a land shroudded in a frozen twilight. Less than a century ago our Arctic regions were known only to a few — those whose culture developed in these polar regions and the adventurous. Today much attention is being focused on this area. Yet even in a time of tremendous scientific achievement, there are problems which remain peculiar to these areas.

The children of the far north, born into this strange, relatively unknown land, face many problems — the main one being that of survival. That life in the Arctic is more difficult for them can be seen in a simple comparison of their infant mortality rates with that of other Canadians. In 1965 the infant mortality for Eskimos was ninety-three per thousand live births. The rate for all Canada in that year was 24.6. The death rate for pre-school children is thirteen times the national rate; for the school-age children, the death rate is seven times the national rate.

The reason they die so easily in childhood is a reflection of the harsh climate an dtheir isolation.

Climate is one of the main causes of child morbidity and mortality. And Canadian Eskimo children live in one of the worst is the world. Winter temperatures vary between ten and fifty degrees below zero Fahrenheit.

Housing conditions, though being improved, slowly, are still very poor in many areas. Overcrowded and inadequately heated houses contribute to the spread of diseases. Simple infections such as the common cold easily develop into more serious respiratory conditions.

Permafrost presents another serious public health problem. Surface water is easily contaminated but it is almost impossible to dig wells for water. Sewage disposal is yet another obstacle to be overcome.

Geographic isolation, too, has strange health implications. Because the Eskimo people live in isolated settlements, they are sheltered from certain diseases. As a result, the introduction of a common childhood disease can reach epidemiic proportions.

In spite of these seeming insurmountable barriers to life, Eskimo infant mortality has decreased dramatically over the past few years.

This marked improvement can be attributed to the Northern Health Service of the Medical Services Branch.

Support by the missionaries, the Hudson's Bay Company, the RCMP and other federal departments involved in the Arctic, doctors and nurses provide medical and public health programs for Eskimos. Child and maternal health is given the highest priority.

Their task begins with the simplest public health instruction such as "wash your hands" and covers the whole range of physical and mental health problems and conditions. Hospitals, nursing stations, clinics and health centres are located in villages and settlements scattered across the Arctic barrenlands.

The Eastern Arctic patrol ship C. D. Howe carrying a medical team makes an annual visit to isolated camps along the shores of Baffinland.

Medical examinations, dental treatment, immunization programs, chest X-rays, are carried out on board the ship.

Nearly all Eskimo people, no matter where they are are seen by a doctor or nurse at least once a year. By southern standards, where facilities are near at hand and transportation poses no problem,this is a very good record. In the Arctic it is remarkable.

Nearly half of Canada's Eskimo population is under the age of fourteen years. Their total population has nearly doubled in the past quarter century and they are one of the fastest growing races in the world.

Because of the programs of the Northern Health Service and the incredible efforts of the Eskimo people they can no longer be called "a dying race." In spite ofthe cruelty of Arctic nature their children will soon enjoy an equal opportunity for life.

The highest price ever paid for a new book was for a single edition of lithographs by Salvador Dali. Encrusted with jewels, it sold for $202,500, and weighed 22 pounds.

Black bears haveone to three cubs per litter.

DIVIDE IRIS CLUMPS FOR BETTER BLOOM

Overcrowded clumps of tall bearded iris should be dug and divided into smaller sections. Horticulturists with the Ontario Deartment of Agriculture and Food say that this can be done in July,shortly after flowering. Lift the entire clump. The centre of old clumps is often weak and decayed and can be dislarded. However, the rhizomes (thick horizontal, root-like stems) on the outer portions will be healthy and vigorous. These are best for replanting. Use a sharp knife to divide the clumps. Too many damaging wounds are made with a shovel or spade.

The iris leaves may be cut back to within 6 inches from the rhizome. This will help the plant to withstand transplanting.

Replant the rhizomes singly, or in small groups of three to obtain a good-sized clump quickly. Place groups about 18 to 24 inches apart.

When planting, set the rhizomes horizontally below the surface of the soil so that they are just covered.

Most of our popular irises require well-drained soil in a sunny location. Irises do not do well in a place where they must compete with tree or shrub roots.

Best performance will be achieved in a well-prepared soil of reasonable fertility. Dig the ground thoroughly and work in dressing of complete fertilizer. One such as 5-20-20 at the rate of 2 pounds per 100 square feet is suitable.

Paper was first made from rags in Canada in 1803.

EVERYBODY EATS

TRY THESE . . .

By Helen Graham



QUICK BREADS

A QUICK BREAD is a baked product which uses baking powder instead of bread. The secret of a light, tender product is in careful handling of the batter. Mix as little as possible, use a fork to blend the liquid into the dry ingredients and work quickly and lightly. The Home Economists at Macdonald Institute, Guelph, have supplied the following recipes.

Date and Nut Bread

1 cup sifted all-purpose flour
1½ cups whole wheat flour
1 tsp. salt
½ tsp. soda
2 tsps. baking powder
½ cup brown sugar
¼ cup melted shortening
1 egg
½ cup molasses
1 cup chopped dates
½ rup walnuts, chopped
1 cup buttermilk

Preheat oven to 350 degrees F. Grease and lightly flour the bottom of a loaf pan, or line bottom with wax paper. Sift the dry ingredients together, add dates and nuts. In another bowl, beat eggs, molasses and milk with an egg beater. Pour liquid into the dry ingredients, add melted fat and mix with a minimum of stirring. Turn into loafpan, let stand 15 minutes, then bake for 50 minutes or until done. Cool, wrap and store at least 22 hours before serving. Day-old bread is easier to slice.

Applesauce Quick Bread

2 cups biscuit mix
1 cup rolled oats, uncooked
¾ cup sugar
¼ tsp. salt
1 tsp. baking powder
½ cup semisweet chocolate pieces
½ cup golden, seedless raisins
½ cup broken walnuts
1 egg, well beaten
¼ cup milk
1 cup applesauce

Combine biscuit mix, oats, sugar, salt and baking powder. Add chocolate raisins, and nuts. Combine egg and milk. Stir applesauce into egg and milk mixture. Add to dry ingredients. Beat hard with a spoon for one-half minute and then spoon into a greased loaf pan. Bake in moderate oven, 350 degrees F., 50 to 60 minutes. Cool in pan 10 minutes, then remove to rack. Cool. Do not slice until the day after baking.

Apricot Nut Bread

2¼ cups pkg. tea Biscuit mix
1 cup rolled oats
¾ cup white sugar
¼ tsp. salt
1 tsp. baking powder
½ cup dried apricots, chopped
½ cup chopped walnuts
1 egg, beaten
1¼ cups milk

Preheat oven to 350 degrees F. Grease and lightly flour a loaf pan 9 x 5 x 3 inches. In a large bowl combine biscuit mix, oats, sugar and baking powder and salt; stir in the fruit until it is well coated with flour.

In a seperate bowl, beat egg and milk. Stir into biscuit mixture, then with a spoon beat hard for 30 seconds.

Turn batter into loaf pan and bake for one hour or until a cake tester will come out clean. Allow to sit 10 minutes before removing from the pan.

Honeyed Date and Nut Bread

1 cup chopped dates
1 cup boiling water
2 tbsps. butter
¾ cup honey
1 egg, well beaten
1¾ cups pastry flour
3 tsps. baking powder
¼ tsp. salt
1 cup chopped walnuts

Cook dates in water until they form a thick paste. Cool. Cream butter; add honey and cream together. Add egg and date mixture and beat well. Add sifted dry ingredients and nuts. Pour into buttered 4 x 8 loaf pan. Bake at 350 degrees F. for 1¼ hours.

Besides liquids,pipe lines carry slurries — solid material such as coal dust or minerals mixed with water.

---

eneer consists of a single thin sheet of wood. Plywood is made up of three, five or more layers ofve veneer.

USED TRUCK CLEARANCE SALE

1968 CHEV. PICK-UP.
1967 INTERNATIONAL PICK-UP.
1966 GMC ¾-TON—6 cyl., 292 cu. in.
1965 CHEV. ¾-TON—V8, 4-speed.
1966 CHE. 1-TON—Dual wheels, V8, 4-speed with steel platform.
1964 CHEV. PICK-UP—V8.

ALBERT & RAYMOND
GREGOIRE AUTO LTD.
443-2885 — PHONES — 443-2842
EMBRUN — ONTARIO
AUTHORIZED CHEV. AND OLDS. DEALER
SALESMEN: MARCEL LEFEBVRE, HECTOR DEGUIRE

IN APPRECIATION

The management and directors of Stormont County Fair, to be held August 39, 30, and September 1 at Newington, would like to take this opportunity to thank the following people for merchandise and cash donations:

CASH DONATIONS

Markell's Market
L. D. Wells and Sons
Ingleside Bowling Lanes
Bank of Montreal, Ingleside
Harold's Market
Townline Hotel
Zeller's, Cornwall
Gillard's Garage
Dr John MacLeod
Toronto Daily Star
Lucien Lamoureux
Fern Guindon
Cornwall Township
Lemire Paints
Zeller's Shopping Plaza
Bingley Steel Works
Kyte's Stationers
Franchised Automobile Dealers of Cornwall
George A. Welch and Co.
Fullerton Drug Stores
George McElheran
Brownlee Funeral Home
Edward Sloan
B. C. McIntosh
Shaver's Restaurant
Hough Brothers
Finch Cheese Factory
Jack H. Bush, Insurance
Finch Welding Shop
Dr Stevenson
Dr Bennett
Dr Pollock
Fred Barkley
Robinson's Garage
Charles Rielly
Sterling Lang
Clarence Boyd
W. N. Eamer
Barkley's Egg Grading Station
J. A. Rutley
Gravel Ridge
Earl Eamer
Pat's Motor Sales
Buell Brothers — A. H Montgomery
George Rutley
Jack Rutley
Dutch Sash & Door Co.
B. H. Weegar and Son
Lorne Acres
Peter Zeran
Roy McEwan
Milton Hillis
Wes Meldrum
C. W. Stillson
Harold Dunbar
J. F. Webber
Mrs Alberta Zeran
Ken Rupert
Art Brownlee
Mr and Mrs Melvin Waldroff
Imperial Oil, Monkland
Stewart's Motor Sales Ltd.
Cornwall Collision Service
The Chesterville Record
Bank of Nova Scotia, Avonmore
Albert Evans
Mrs Gladys McLean
Clifford Garrett
Cliff Middleton
Kraft Foods Ltd.
Vera Waytt
Keith MacMillan
Fords Jewellers
Harold Corlyon
J. E. Thompson
Warren and Rice
W. A. Wyatt
H. B. Pollock
Elliott's Garage
Sanford G. Wells
D. H. C. Smith
Mac Otto
Lloyd Marcellus
Jack MacLeod
Garnet Ezard
Sheila Groves
James Zeran
Edwin Waldroff
Fay Beckstead
George Hay
Lyle and Norma Forsyth
Glenn Raymond
Bert and Eleanor Zeran

MERCHANDISE DONATIONS

Grace Durant
People's Stores
Metropolitan Stores
Ottawa Journal
Fry-Cadbury's Ltd.
International Stock Foods
Eaton's
Simpson's
Ottawa Citizen
Singer Sewing Machine Co.
McQuaig's Modern Beauty Shoppe
Bunny's Fashions Ltd.
Weber & Company
Marthe's Corset Shoppe
Lou's Men's Shop Ltd.
Savemart Ltd.
Finch Co-Op
B.P. Oil Co., Finch
Leduc's Market
Lindsay Hutt
Graham's Red and White Store
Avonmore Co-Op
Cornwall Co-Op
Miller's Hardware
Emco Electric
A. W. Hope
Jamieson Campbell
New York Café
Hodgins Lumber
Purity Flour
Baxter's Factory
Watkins
C. E. Rombough
Bert Warner
S. G. Black

NOTICE
C. Hill an independent consultant registered under "Winchester Management Consultants," offers his services to the public.
FARM ACCOUNTING — TAX CONSULTANT
CANADA PENSION — COMPENSATION
UNEMPLOYMENT INSURANCE
MONTHLY BOOKKEEPING
Call Collect 774-2439
OR WRITE BOX 512, WINCHESTER, ONT.
24tf

CENTRAL CANADA EXHIBITION

AUGUST 22 to 31

SUNDAYS INCLUDED

3 Big Grandstand Shows

New low, low popular prices: $2.50 - $1.50 - $1.00
Covered Stage and Grandstand.

August 22 to 24

CATHERINE McKINNON - Robbie LANE
CARL SMITH - BEN SMATHERS and the STONY MOUNTAIN CLOGGERS.

August 25 to 27

ART LINKLETTER SHOW featuring JOHN DAVIDSON, The YOUNG AMERICANS - THE DUO ARNEDIS - MISS LOR-EDANA and her VENETIAN DOVES - JANBAZ BROS.

August 28 to 31

THE AL HIRT - JIMMIE RODGERS SHOW featuring the BURGUNDY STREET SINGERS. BILLY KELLY - PEIRO BROS. - INGA & ROLFE.

SPCIAL ATTRACTIONS

* INTERCITY PARADE — Saturday morning, Aug. 23. Admission free to 12 noon.
* GRANDSTAND SPECIAL — Sunday, August 24, 2.30 p.m. MICKEY DOLENZ and MIKE NESMITH of the MONKEES present a galaxy of recording stars of the future. Admission 50c.
* BANDSHELL SHOWS — Special attraction: TAHITI NUI REVUE — 4 p.m. and 9 p.m. daily.
* CAR ATTENDANCE AWARD (10 Cars).
* DAILY CAR SWEEP (10 Cars) — Tickets $1.00.
* AMUSEMENTS OF AMERICA MIDWAY featuring THE GIANT SLIDE.
* MISS CENTRAL CANADA PAGEANT — Friday, August 22, 6.30 Civic Centre - Admission free.
* LADIES' DAY — Tuesday, August 26. Ladies admitted free until 3.00 p.m. Free admission show at 2.30 p.m.
* $35,000 IN GOLD TO BE AWARDED.
* HORSE SHOW featuring Canada's own Christilot Hanson.
* SPECIAL WESTERN HORSE SHOW — Saturday, August 23, 2 p.m. and 8 p.m. Admission: Adults, $1.00; Children, 50c.
* EXHIBITS — HORTICULTURAL — AGRICULTURAL — HOME CRAFTS — COMMERICIAL — FARM MACHINERY — LIVESTOCK JUDGING — POULTRY.

"It's even more fun if you bring a friend."

GENERAL ADMISSION TO GROUNDS: Adults, $1.00; Children under 12, Free.

49-1

Your Security . . . Our First Responsibility
Hough Insurance Agency
If it's Insurance we have it
PHONE 448-2854 CHESTERVILLE, ONT.

FARMERS
WE CARRY A FULL LINE OF
* Niagara Weed Spray Chemicals
* Potato Bug Killer
* Fly Spray — Fly Bait
* Baler Twine, at special prices
A COMPLETE LINE OF GARDO PRODUCTS
All Drugs Refrigerated at All Times for Your Protection
PLUS A FULL LINE OF PURINA FEED PRODUCTS AT ALL TIMES
CLEMENT FEED & FARM SUPPLIES LTD.
Phone 448-2161 Chesterville

PATZ
SALES AND SERVICE
LORNE ACRES
WINCHESTER
— Phone 774-2643 —

Our Way is the Best Answer to Your FLOORING and WALL TILE Needs:

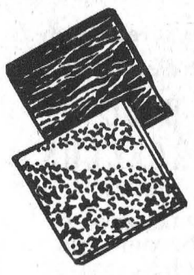

Installation by experts you want, and this we can give you:
Resilient Floor Tile
Vinyl Softreds
Wall to Wall Carpeting
Ceramic and Plastic Walls laid to your complete satisfaction.
Dress up your home with practical and beautiful Floor Tile or Vinyl Softreds in kitchen and bath; the full richness of Carpeting in living, dining, and bedrooms; and, of course, easy to clean and durable Ceramic or Plastic in tub areas.
CALL US TODAY FOR AN ESTIMATE
"Always A BUY At A PAL Yard"
H. S. LANNIN LTD.
LUMBER AND BUILDING SUPPLIES
BUILDING CONTRACTORS
Phone 774-2637 Winchester, Ont.

MOVIES
NOW SHOWING
Thurs., Fri., Sat. Aug. 21-22-23
"HELGA"
(ADULT)
Starring Ruth Gassman. Colour. A fine sex education film highly praised by many churches and teachers. (Not restricted).
Monday - Saturday
August 25-26-27-28-29-30
'GONE WITH THE WIND'
In glorious Colour. Showing one whole week. Starring Clark Gable, Vivien Leigh and Olivia DeHavilland. One show each night at 7.45 — over at 11.25 or shortly after.
The WINCHESTER

Art and Amy DAYKIN
PHOTOGRAPHY
WEDDINGS
FAMILY GROUPS
CHILDREN
Phone Osgoode 826-2567
Osgoode - Ontario
26tf

The Bargain Table

"An Article Advertised is an Article Sold"

CLASSIFIED ADVERTISING RATES

FOR SALE, FOR RENT, HELP WANTED, ETC., MARRIAGE, ENGAGEMENT and COMING EVENTS, **15 cents a line, counting 5 words to a line, minimum $1.00 first insertion. Subsequent insertions at 10c a line, with a 70c minimum.** CARDS FOF THANKS, **15 cents per 5-word line, minimum $1.00.** IN MEMORIAMS, **$1.00 plus 40c for each 4 line verse.**

FOR SALE — Two-wheel trailer, good condition. Priced at $45.00. —Apply to Jack Doering, Chesterville, Phone 448-2964. 49-1

FOR SALE — 1960 Envoy, for parts, price $25.00. — Apply to Lorne Feeley, Phone 448-2567, Chesterville. 49

FOR SALE — New Idea rake, like new; Cockshutt 315 mower, 7' cut, reasonable. — Phone 448-2688. 50-2

FOR SALE — Beatty electric wringer washer, good condition, reasonably priced. — Phone 984-2960. 49-1

FOR SALE — 3-bedroom frame house, hot and cold water, tile floors and oil furnace, on 1 acre of land, 1 mile west of Berwick. —For further information call 984-2432, Finch. 49-1

FOR SALE — A barn to be demolished. Very reasonable.—Apply Leonard Helmer, Newington. 49-1

FOR SALE — Floor furnace, excellent condition; coffee and end tables; 2 table lamps. — Phone 984-2915. 50-2

FOR SALE — Plenty of Golden Bantam sweet corn.—Apply to Mrs Frank Schoones, Chestervlile, Ont., Phone 448-2270. 50

FOR SALE — McCormick threshing machine, $495.00; used combines; John Deere self-propelled, 12', $1,495.00; Case with motors, 6', $350.00; McCormick power take-off, 5', $250.00. Canadian money accepted. Delivered to bridge. — Apply to Robinson Farm Equipment Co. Inc., International Dealer, Canton, N.Y., Phone 315-386-8551 (Arthur Robinson). 51-3

FOR SALE — International threshing machine, 22x38, also for clover, grain blower; Massey - Harris grain binder, all in good condition. — Phone 774-5603. 49

FOR SALE — Grade XIII Math A, Math B, geography, history and English books. —— Contact Andre Bakker, Finch, Ont., Phone 448-2611. 49-1

FOR SALE — Cockshutt '70' tractor, good tires, needs motor job, $125; one International 2-furrow plow, ace bottom, like new. — Apply to Ralph Hutt, Winchester, Phone 989-6051. 49-1

FOR SALE — Used 127 International self-propelled combine; used Papec corn harvester and pick-up; used Case blower with 40' pipe; new Papec harvesters and blowers, feed makers and self-unloading wagons; 4 collie pups, 2 months old; new Ford equipment, combines, tractors, corn harvesters. — Apply to Ewart S. Carkner, Winchester, Ont., Phone 774-5204. 51-3

FOR SALE — Grand piano, fair condition, reasonably priced; also set of single harness. — Phone 984-2504, Finch. 50

FOR SALE — 1959 Pontiac Laurentian car, driven and owned by one person. — Apply to Fred Weaver, Morewood, Ont., 49

FOR SALE — Allis Chalmers combine, new canvas, good belts, in running condition. Cheap for quick sale. — Apply to Ken J. Gallinger, Gallingertown (Aultsville Road), Phone 537-2329. 49

FOR SALE — Good M-H farm wagon, complete with good rubber, only $50. — Apply to Eric Casselman; Phone 448-2352, Chesterville. 49

FOR SALE — John Deere forage harvester with corn head and hay pickup and 2 John Deere corn blowers; good litter carrier, track and hangers, priced reasonable. — Apply to Donald Cross, Chesterville, Phone 448-2094. 49-1

FOR SALE — 1968 Honda Hawk 250, excellent condition, driven only about 6,000 miles. — Phone 448-2651. 49-1

FOR SALE — 1961 Volkswagen station wagon bus, deluxe moded window van, very good condition, red and white, formerly used as a school bus. — Apply to Hugh MacDougall, Finch, Ont., Phone 984-2926. 49-1

FOR SALE — 14-can cooler, also 20 8-gal. milk cans, reasonably priced. — Phone 764-2092 (Casselman). 49-2

FOR SALE — Corn crib poles, hydro poles, 30'-35', also fence posts. Will deliver. — Apply to W. J. McDonald, Northfield, Ont., Phone 932-2735. 48tf

FOR SALE — 24" used Findlay stove, excellent condition, only $39. All fans reduced to clear. 20" Electrohome 3-speed fan, reg. $44.95, reduced to $30.95; floor stand for 20" fan reduced to $14.95. — Thompson's Electric, Phone 448-2051. 48-1

FOR SALE OR RENT — Camping trailers, by day or week, also Moto-Ski, Snowmobile and Amphicats. — Apply to Ron Whittaker Sales and Service, Iroquois, Ont., Phone 652-4656. 50-7

FOR SALE — Ford hay baler, 530, purchased new in 1967 and used one season only.—Phone 448-2268. 47tf

FOR SALE — Our complete stock of children's wear to be cleared at 20% off. — Giles Gift Shop, Chesterville, Ont. 49-3

FOR SALE — Must be seen to be appreciated: 1966 Ford dump truck, F-500, guaranteed original mileage 9800 miles. — Apply to Ken Gallinger, Long Sault, Ont. Phone 613-534-2228. 49-2

PRACTICAL NURSE — Available to care for sick or convalescent. —Apply in writing to Box L-861, c/o Chesterville Record, Chesterville, Ont. 49

NOTICE — Quotations invited for the installation of a low pressure boiler, in the Trinity United Church, Chesterville. For details and inspection contact: Tom Fleming at 448-2019. Quotations to be sent to James Sullivan, Chesterville, before August 26, 1969. 49-1

FOR RENT — Three-bedroom home in Chesterville, all modern conveniences. — Contact Reg. Beebakhee, Phone 731-2713, Ottawa, Ont. 50-2

CUSTOM WORK — I will be in a position to windrow your grain with my self-propelled swather. —Apply to Ewart S. Carkner, Winchester, Phone 774-5204. 51-3

WANTED — Middle-aged woman to do housework, steady employment. — Phone 448-2734. 49tf



Visit The Home Wine Maker's Cellar

DeFalco's
WINE SHOPPES LTD.

CONCENTRATES FROM CALIFORNIA, SPAIN and FRANCE

Free Price Lists Available

DOM. DeFALCO
Wine Consultant

315 Preston Street

Queenston Shopping Plaza
232-0259 — 232-5613

Ottawa 4, Ontario
Aug. 69

TRACTORS

If you are interested in trading your tractor, call us for free estimate and better price for your used one.

Four models on display:
770 - 880 - 990 - 1200
WE SERVICE WHAT WE SELL

LEO LAUZON
DAVID BROWN DEALER
Alexandria 525-1937
38tf

FOR SALE — Sides of pork, cut, wrapped and frozen, 46c lb.; choice beef, by the side, cut, wrapped and frozen, 65c lb.— Earl's Meats, Phone 448-2324, Chesterville. 22tf

ATTENTION, FARMERS

You will receive the best prices for your dead, sick and disabled cows and horses. We have no collectors. You deal directly with us. You have added beneits of the monies usually paid to collectors. 24-hour service, 7 days a week.—Call collect to Herb Loucks, Winchester 774-5250, or Guy Machabee, Crysler, 987-2818. Collector's Licence No. 182C69, Receiving Plant Number St. Albert 134RP-69. 20tf

CUSTOM SLAUGHTERING—We will pick up and slaughter your beef and pork, cut, wrap and freeze. — Earl's Meats, Phone 448-2324, Chesterville. 22tf

NEED ONE COPY — Our copier will turn it out in one minute or less for 50c. Need copies of special letters, invoices, licences, etc., then come in and let the new 3M copier do the job. Quantity copies at special rates. — The "Record" Office, Phone 448-2144, Chesterville. 30tf

ATTENTION — Painter available. Will do inside and outside painting. Free estimates. — Apply Norman McEwan, Avonmore, Phone 346-5902. 21tf

EQUIPMENT RENTALS — Air compressors, 'dozers, sand, gravel, building heaters, house moving.—Sullivan Bros., Phone 448-2660, Chesterville. 16tf

BACK-HOE SERVICE — We are equipped to do all types of excavating. — Paul Monast and Son, Chesterville, Phone 448-2462. 39tf

FOR SALE — Many rabbits, all colours. Inexpensive pets. — Phone 984-2911. 49-1

NOTE — Chesterville Fair Prize Book corrections include: Page 65, Directors Special, read "Pan of Buns." Page 67, Crafts, Sec. 28, Class 28, read "liquid embroidery." 49

ARTICLES WANTED — Antiques, corner — and flat too — wall cupboards, washstands, chests of drawers, clocks, all kinds of coal-oil lamps, clear and coloured glass, wash sets, round diningroom tables and round glass china cabinets. — Please write Lawrence Shaver, Box 128, Long Sault, Ont., or Phone 534-2047. 49-1

GOOD COUNTRY and Western music available for weddings, receptions, anniversaries, banquets, etc. — Contact Ron Summers, Chesterville, Ontario, Phone 448-3153. 52

WANTED — Capable housekeeper for country home and small business, must live in. — Apply in writing to Box Z-512, c/o The Chesterville Record, Chesterville, Ontario. 50

ATTENTION, all school girls: Go back to school in style. Body perm., style cut and set at special price of $5.00 (reg. $7.50). All haircuts for school girls only 75 (reg. $1.00). Specials end Sept. 6. Shop will be open all day on Saturday again beginning Sept. 6. — Call Nancy's Beauty Salon, 448-2393. 50-2

HERE IT IS

THE OPPORTUNITY you've been waiting for . . . pleasant work . . . good earnings . . . as a representative for Avon Cosmetics. — Write to M. Sweeney, 992 Pleasant Park, Ottawa 8, Ont. 49-1

FOR SALE — Beatty deluxe wringer washer, square porcelain tub, lint filter, used six months. Reason for selling: moving. — Apply Mrs D. G. Knapp, c/o W. A. Robinson, Phone 448-2252. 50

WANT TO BUY — Farm or house, reasonably priced, any location. Down payment. — Apply in writing to Box AT-749, c/o The Chesterville Record, Chesterville, Ontario. 49

ATTENTION, FREEZER OWNERS — Orders for sides of either western or dairy beef will be taken for immediate requirements or for later in the fall. Reasonably priced. — For further information contact Bruce MacLeod, Finch, Phone 984-2059. 49

WANTED — Accommodation wanted September 1 for young male teacher Mondays to Fridays. Would consider sharing apartment. — Particulars to Hitchcock, 9 Charkay Street, Ottawa or phone 224-8092. 49

FOR SALE — Nearly New Toggery wants new customers to see their Spring and Summer apparel. Infants to adults, boys and girls. A few dresses, long and short, for proms. Come, see, save! Hours 10 a.m. to 5 p.m.; closed Wednesday p.m. — Muriel Rennison, Caleb Street, Winchester. 35tf

ANTIQUES WANTED—Old glass; coloured pieces, any style, clear pattern glass and old china. Wooden ware: butter bowls, prints, pine corner and flat cupboards, small pine washstands, sinks, chests, desks, tables, cobblers' benches settees, spice and coffee mills. Old brass: candlesticks, kettles, mirrors, picture frames, vases. Old iron: pots, coffee grinders, etc. Oil lamps: fancy table oil lamps, hanging oil lamps, wall oil lamps. No matter how large or small, give us a call. If you wish to sell or just want a free appraisal write or call.—Gordon and Doris McDonald, The Castor Shop, Box 138, Phone 445-5229, Russell. 30 June 69 - $1



"Buy Direct from The Producer"

BILL MARCELLUS
(PROP.)

SPECIALIZING IN HEREFORD AND ABERDEEN ANGUS STEER BEEF

Roast — Steaks — Stew Hamburg

CUT AND WRAPPED FOR YOUR FREEZER

We also package in 10-lb. packages for freezer. Barbecue steaks, 69c lb.; breakfast bacon, 75c lb.; all-beef bologna, 39c lb.; fresh ground hamburg , 59c lb.; fresh pork chops, 69c lb.; lamb fronts, 35c lb.; beef stew, 45c lb.

Chesterville 448-2538
Winchester 774-2005
39-4

WANTED TO BUY — Buggies, spring wagons and cutters. State price and location. — David S. Borntrager, Westby, Wisconsin, RR3, 54667, USA. 49

TO RENT — Available September 1, well located 3-bedroom apartment. Hot water heated; garage. — Apply to Leon Marcellus, Chesterville, Phone 543-2925 or 448-2444. 48tf

GOOD NEWS for music lovers: We are pleased to tell you that we now have in stock guitars, string, picks, mouth organs by Hohner, and we'll be able to supply everything from flutes, accordions,to drums and castinets, on short order. Come in and look things over.—Fulton's TV and Appliances, Sales and Service, Phone 448-2195, Chesterville. 49-2

WANTED — Now is the time for cleaning up. We at S. Lachapelle Auto Parts are burning and baling now. Anyone wishing to get rid of old cars please call us at Finch 984-2573.We also still want good cars as they are in great demand. — S. Lachapelle, Finch, Ont. 49-3

FOR CARPENTRY, brick and chimney work: Call 984-2043. 49-3

MUSIC SUPPLIED for wedding reptions, dances and all occasions. — For the best in C. & W. and popular music, contact The Red Notes. W. Currans, 984-2303; J. Craig, 774-3315. 41tf

WATCHES AND JEWELLERY repaired at my home on Victoria St. Tuesday to Saturday inclusive. — For information call 448-2807, P. J. Gilroy, Chesterville, Ont. 44tf

REAL ESTATE

FOR SALE:

133-ACRE FARM — Modern house, fair barns, excellent land.

190-ACRE FARM — Creek through, good drainage, ideal for cash crop.

W. C. MacDONALD
BROKER
MRS ANN VAN SLEUWAN
Representative
— Phone 774-3022 —
50-2

FARM EQUIPMENT
by
JAMESWAY

BARN CLEANERS — Chain, shuttle stroke and auger.
SILO UNLOADERS, conveyors, bunk feeders, milker vacuum pumps.
PIPELINE milking systems, Dumping Stations (transfer system) flexible and ragid.
FANS — controls — Fan Jet.
RITCHIE heated bowls, cow trainers, mineral bowls, water bowls, FEED CARTS, SILO CHUTE FUNNELS, centre fill pipes, distributors.
FARROWING CRATES, hog feeders, di-angle steel pens, automatic feeding systems, bulk FEED BINS, complete line of Poultry Equipment.

QUOTATIONS
and
DEMONSTRATIONS
No Obligation ....
Installed and Serviced by

C & L FEEDS
Dixon's Corners
Phone 652-4266
47,49,51-1

DEPARTMENT OF HIGHWAYS
Ontario

ONTARIO
AUCTION SALE
LAND AND BUILDING
Property Sale K-0278

Approximately one and one-third acres of land, two storey frame garage approximately 60' x 31' in **Lot 31, Concession 3, Township of Roxborough, on Fulton Street in Avonmore, north of Highway No. 43.**

Sale to take place on the premises at

TUESDAY, AUGUST 26, 1969
1.30 p.m., D.S.T.

TERMS — $300.00 cash or certified cheque to be made payable to the Treasurer of Ontario at the time of sale, balance payable in 30 days.

NOTE — No warranty or guarantee is extended or implied as to the accuracy of measurements and description of building or as to its condition or suitability for any particular purpose.

For further information contact:

THE AUCTIONEER:
Mr Delbert Hummel,
R.R. 1,
Chesterville, Ontario.
Telephone: 448-2506
or
District Engineer,
Department of Highways,
530 Tremblay Road,
Ottawa 8, Ontario.
Telephone: 745-6841
or
Right-of-Way Office,
Postal Bag 4000,
355 Counter Street,
Kingston, Ontario.
Telephone: 544-2220.

Sale is subject to a reserve bid.

Sale is also subject to the provisions of Section 43 of the Expropriations Act 1968-69.

DEPARTMENT OF HIGHWAYS
Ontario

WANTED—A man to work with tile ditching crew for remainder of the season. — Apply to J. Vanden Bosch, Chesterville, Phone 448-2396 or 448-2359 after 7 p.m. 50-2

FOR SALE — Surveyed lot, 50' x 138', in Chesterville. — Phone 448-3184. 49-1

FOR SALE — McC-D threshing mill on steel, in good condition; M-H grain binder. — Apply to Russell Schwerdfeger, RR1, Morrisburg. 49-1

FOR SALE — Canadian General Electric 19" portable television in excellent working order. Priced for quick sale: $89.0.—Fulton's TV and Appliances, Sales and Service, Phone 448-2195, Chesterville. 49-2

FOR SALE — Silo, 14x30. Reasonably priced. — Aply Waldroff Bros., Newington, Phone 984-2456. 49-1

STORMONT, DUNDAS AND GLENGARRY COUNTY BOARD OF EDUCATION

PLANT OPERATION

Applications are invited for four (4) separate appointments as caretaking contractor at the following schools:

(1) Roxmore Public School, Avonmore (full-time).
(2) Dixon's Corners Public School (full-time).
(3) Laggan Public School (full-time).
(4) Sunnybright School for Retarded Children (Part-time), Williamsburg.

Particulars of duties involved may be had from the undersigned to whom applications should be made on or before 12.00 noon, Friday, August 22nd, 1969, stating experience qualifications, and salary expected.

THOMAS CRUICKSHANK,
Plant Superintendent,
305 Baldwin Avenue,
Cornwall, Ontario.
49-1

AUCTION SALE
of
HOUSEHOLD EFFECTS

The undersigned will offer for sale by Public Auction on the premises

In Winchester, 1st House North of Town Hall
on
SATURDAY, AUGUST 23, 1969
Starting at 1.00 p.m.

Chesterfield Suite, 2 Chairs; Writing Desk; 2 Electric Clocks; Fern Stand; Studio Couch; Chrome Table and 6 Chairs; Frigidaire; Radio; Hassacks; Electric Washer; Diningroom Table; Fire Extinguisher; Sewing Machine; 3 Complete Bedroom Suites; Trunks; 12-piece Dinner Set; Bedding; Crocks;All Electrical Appliances; Coal; Wood; Extension Ladder; Antique Lamps, Chairs, Etc.; Small Tools; Many Other Articles.

HOUSE will be offered for sale subject to reserve bid.

TERMS — CASH
MRS ARNOLD HUTT, Prop.
H. D. Tupper, Auctioneer, Chesterville. 49-1

HONEY
FOR SALE

Honey Now for Sale at
TERMEER'S APIARIES
First Road N.-E. of Goldfield,
FINCH, ONT.
— Dial 984-2890 —
47tf

HARVESTING EQUIPMENT — If you are looking for harvesting equipment, then come and see our selection! Used forage harvesters: New Holland Model 818, $1,900.; New Holland Model 7-17, $1,800.; John Deere, like new, $1,300.; Papec, $250.; 2 Sase harvesters with 2 heads, $150. each. Corn pickers: Cockshutt No. 5, like new, $1,250.; 2-row New Idea picker-sheller, $1,650. Self-unloading boxes: 2 New Holland No. 7 wood boxes, $950. each; New Holland No. 6 steel box, $900.; New Holland gravity box, $150. Blowers: 2 used New Holland No. 23 9", $550. each; used Papec corn cutter, $50. Combines: Cockshutt 422, overhauled, $950.; Case engine drive, as is, $50. Tractors with loaders, International B414, 2 buckets, $2,100.; International B 2 5 0 , $1,250.; International B250, $1,250.; Cockshutt 35 with Farmhand loader, $1,350.; Cockshutt 30 with hydraulic bucket, $950.; Cockshutt 540 with Freeman loader, $1,700. Tractors: David Brown 990 Diesel, $2,200.; Massey 44, overhauled, new tires, $795.; Massey 44, as is, $600.; Cockshutt 411R Diesel, $1,500.; Cockshutt 550 with 3-pt. hitch, $1,750.; Cockshutt 540, $1,350.; Cockshutt 40, $975; David Brown 950, $1,200; Massey 22, $400.; Massey 30, $225.; Oliver 77, $600.; Farmall C with cultivator, $575.; Ford 4-speed, $550.; Cockshutt 20 with 3-pt. hitch, $400.; Case VAC, $450. We have a large selection of used manure spreaders, and used plows in stock right now. Come in and see them. Try us for a deal. — Weagant Farm Supplies, South Mountain, Ont., Phone 989-2097. 49-1

A total of 1,860 Ontario youths 17 years of age are working for the department of lands and forests this summer as junior rangers. The department has added two new camps to its popular program — one at Methodist Point, Lake Simcoe District and one at Cashel Lake, Tweed District.

THE STORMONT, DUNDAS AND GLENGARRY COUNTY BOARD OF EDUCATION
requires as soon as possible

2 AV-ETV PARAPROFESSIONALS
for
Glengarry District High School, Alexandria
and
Charlottenburgh-Lancaster District High School, Williamstown

Duties will consist of taping programs, setting up equipment, keeping a record of and scheduling the use of equipment and management of an equipment centre.

Salary range: $80 to $120 per week.

Applications will be received by:

A. E. KELLEY,
Superintendent of Instruction and Personnel,
305 Baldwin Avenue,
Cornwall, Ontario.

B. E. Comrie, Chairman — H. D. Shaw, Director of Education.
50-2

MOREWOOD W.I.—

(Continued from Page 1)

MacCreavy, favoured with two vocal solos, "The Nightingale Sang in Berkley Square" and "Blue Spanish Eyes."

Two piano selections were played by little Bernadette Dekleva, and Mrs S. Mattice gave a reading entitled "No Vic Tanny in Grandmother's Day." A final contest in which all participated was won by Mrs N. Patterson for having in her purse the greatest number of fifteen listed items.

The evening was brought to a close with a delicious dessert lunch served by Mrs Carl Crump and her committee.

MEDICAL SERVICE—

(Continued from Page 1)

The Stor-Dun-Glen Co-op is one of the healthier Co-ops financially and it is hoped the government will choose the Cornwall office to serve the area.

The government is encouraging the individual Co-ops to offer a drug plan to those enrolled in the service. The Stor-Dun-Glen Drug Plan will continue to operate as it did before amalgamation.

A supplementary plan initiated by Stor-Dun-Glen will pay dentist bills, ambulance services and other medical expenses which are not covered in OHSIP.

CARD OF THANKS

I wish to say "Thank you" to my relatives, friends and neighbours for their visits, gifts and get-well wishes while I was a patient in Winchester Hospital. Special thanks to doctors, nurses on second floor for wonderful care, also to Rev H. W. Giffin and Rev D. L. Gordon. These many acts of kindness are greatly appreciateed.

William Jarvis.
49-1

CARD OF THANKS

I gratefully acknowledge my appreciation for visits, gifts, cards and inquiries while a patient in Ottawa Civic Hospital. Special thanks to Dr G. Keith Edwards and the the Ladies' Group of Grantley.

Mrs Alfred Dunbar.
49-1

WANTED
DEAD OR ALIVE

I WILL PICK UP YOUR DEAD CATTLE FOR THE BEST PRICES

24-hr. Service! Call Collect
GERARD HEBERT
Phone 987-5364, Crysler, or 448-2612, Chesterville
Licence No. 179-C-69
21tf

For Real Good and Top Quality

USED CARS

SEE

BOURGIE - LEPAGE AUTOMOBILES

FORD DEALERS

Centre Town

EMBRUN — ONT.
— 443-2942 —
— Ottawa 236-4989 —

COMING EVENTS

RECEPTION

Reception in honour of Mr and Mrs Richard McEwan (nee Betty Meldrum) will be held in Berwick Community Hall on Saturday, August 23. Good orchestra. Lunch served. Everyone welcome. 49-2

AT HOME

Mr and Mrs Iden Whitteker will celebrate their 50th wedding anniversary on August 30, 1969. They will be at home to their friends and relatives from 2-4 and 7-9 at their residence. 50

RECEPTION

Wedding reception in honour of Mr and Mrs Martin Logtens (nee Gloria Graham) of Berwick will be held in the Finch Community Hall on Friday evening, August 29, at 9.00 p.m. Music and refreshments. Everyone welcome. 50-2

BRIDAL SHOWER

This is an invitation for you to attend a miscellaneous shower in honour of Miss Gloria Graham, Finch, on Monday evening, August 25, in Finch Orange Hall. Everyone welcome and may we ask, if possible, that you bring a folding chair with you.

Mrs L. Heagle, Mrs E. Moran, Mrs R. McKenzie. 49-1

Professional Directory

MONUMENTS

Where You Buy the Best for Less
Satisfaction Guaranteed
No. 1 Granite Only
Cemetery Lettering

DWIGHT H. CROWDER
Williamsburg — Ontario
— Phone 535-2683 —
1 Mar 70

Clement Insurance Agency
Since 1893
GENERAL INSURANCE
Our knowledge and experience in Insurance enables us to give you a first class, prompt, efficient service.
JOHN CLEMENT
Chesterville — Ph.: 448-2598
3-4-66

MAC'S BARBERSHOP

Open Days:
Monday to Saturday
Open Evenings:
Tuesday, Thursday, Friday
Closed All Day Wednesday

Bank of Nova Scotia Building
July 69

LICENSED AUCTIONEER
I solicit your attention:
I can give you a Complete, Business-like Sale Management Service. Costs no more.
R. HAROLD BROWN
— Cornwall, R.R. 2 —
Phone 932-7925, Area Code 613
Mar '70

JACK H. BUSH
GENERAL INSURANCE AGENT
Automobile
Fire — Casualty
Farm
Mutuals
AVONMORE and FINCH, ONT.
—
June 70

HAROLD D. POAPST
Insurance & Real Estate Broker
Representative
Grenville Insurance Co.
Automobile, Fire, Casualty, Etc.
Phone Us Collect
PH. 774-2602 — WINCHESTER
Aug. 69

VICE & CRAIG LTD.
FUNERAL DIRECTORS
Chesterville, Winchester
Metcalfe
7 7 4 - 2 1 2 0
One phone number to serve all three locations.

DELBERT HUMMEL
Licensed Auctioneer for all kinds of sales, at reasonable charge. Chesterville, RR1, Dec. 69

LICENSED AUCTIONEER
Will handle all kinds of Farm or Household Auctions. Guaranteed results. Reasonable rates. Write or phone for dates at my expense.
DWIGHT TUPPER
CHESTERVILLE, RR1

Moving & Hauling
We are completely equipped to look after your commercial hauling and all local and long distance moving.
Consult us for rates — our prices are reasonable.
H. A. GREER, Prop.
CHESTERVILLE — ONTARIO
Apr 69

FOR COMPLETE INSURANCE SERVICE
Fire — Casualty — Life
Phone Collect
Biccum and McIntosh Ltd.
— Phone 774-2410 —
WINCHESTER
Oct. 68

Phone
Mrs Jessie Runions
RR2, Winchester Ph.: 448-2266
for
All Lines Co-op Insurance
or
Chesterville Co-op
Dec. '69