PRIDE may help the Village of Iroquois

by Pat Hare
Chieftain Staff Reporter

PRIDE, a provincial program for renewal, improvement, development and economic revitalization is the likely source for much needed funds for the ongoing maintenance and development of the Village of Iroquois for the years 1988-1990. Council at its meeting Tuesday, November 11, set a "guesstimate" of $250,500 for the three year period, for discussion, Wednesday, November 12, with the Community Planner, Ministry of Municipal Affairs. They hoped to convince him to come up with $125,250 , which is fifty per cent of the anticipated cost.

PRIDE is an extension of the provincial Neighbourhood Improvement Plan, whereby the community may receive grants of fifty per cent of the cost of approved projects.

Some of the projects and "guesstimated" costs to be presented by Council to the Ministry were: extension of water and sewer to the ball diamond, and a washroom, bleachers, fencing and storage area for equipment $42,000; replacement of 150 manholes $15,000; water tie line from #2 highway to Bouck Street $36,000; renewal of central column of water tower $75,000; replacement of sidewalks over a three year period $25,000; replacement of faulty street lighting over a three year period $20,000; repointing Carman House Museum $12,500; and a sewer line to the golf course $25,000.

The water tower repair was the first priority of Town Foreman, Ray Delegarde. "The centre column on the water tower has been questionable for the past five years" he said, "but the inside tower and dome are in good shape." Despite the need for repairs, Delegarde assured Council there is no immediate danger to the Village water supply. Joyce Fader, Councillor, remarked that the water tower had to be #1 "because it affects the entire town if anything happens", she said.

Reeve Rooney placed the improvements to the ball diamond at the top of his priority list. He also took the opportunity to add that complaints are received that many sidewalks are too narrow. "We should hire students next summer, if a grant is available, to clean sidewalk edges", he said. "In many cases, they are down to thirty inches".

A decision concerning the priorities to be applied to the proposed activities was deferred by Council, pending clarification by the Community Planner of the eligibility of the projects and the categories into which each would fall.

A request from the City of Brampton for support of their petition to the provincial government on the subject of proposed changes in the disbursement of lottery funds received a negative response from Council. The Brampton submission suggested that municipalilties of 25,000 or over should respond, and Councillor Lorraine Fader noted that based on that criteria, Iroquois need not get involved.

The Brampton documents state that "profits from Wintario and Lottario are designated for the promotion and development of physical fitness, sports, recreational and cultural programmes. It also points out that the province operates or shares in six lottery programs, four of which may be used for government programs and priorities as they see fit.

The Honourable Robert Nixon, Treasurer of Ontario, has asked for a change in legislation so that money from Wintario and Lottario lotteries may also be directed to the general tax fund to meet a range of top priorities facing the government.

The Brampton petition maintains that "the government is taking in about $337 million dollars per year and spending $198.4 million, thereby adding approximately $138.6 million to its accumulated fund per year." Despite this surplus, Brampton and some other communities argue that worthwhile projects are being turned down, and others are being hampered by an insufficient allocation of funds. They believe the proposed change in legislation, which would give government access to the Wintario and Lottario funds for general tax purposes, would only serve to further deteriorate an already bad situation.

A letter to Council from the Ministry of Natural Resources informed them of the Ministry's intention to develop a 20-year plan on how local fisheries will be managed. It will deal with all fisheries issues, including fisheries rehabilitation, assessment, habitat protection, enforcement, stocking, sport fishing and commercial fishing.

The letter solicits input from all users of the fisheries resource and all those with an interst or stake in the local resources. By the end of November the Ministry expects to have a complete background report and a draft set of management actions. A public meeting is planned for December; the draft fisheries management plan is scheduled for completion in February, with the final plan ready by March 31, 1987.

The Chieftain

Wednesday, November 19, 1986 | 12 Pages | Vol. 5 — No. 46 - Price 35 Cents

Matilda Township Council passes revised by-law for Saver Road

by Don Moore
Chieftain Staff Reporter

Residents of Matilda Township had their issues acted upon by their Council at its regular meeting on Thursday November 13.

Matilda Township Council passed the Saver Road By-law to take into account the objections that had been voiced by residents at the public meeting of October 21.

At that meeting, residents had argued against the proposal to zone some of the land as Residential-Holding. Now, as the by-law stands, there will be no land in the holding category. The majority of the area will be zoned Residental-Hamlet, with the small portion that is held by Ontario Hydro to be Open Space. This means that no buildings could be built on the Hydro land; this is rather academic since this land lies below the 249 contour where building is not allowed in any case.

From the date of passing of the by-law an appeal period is allowed for further objections to be filed. The next step in the process is for a submission to the Ontario Ministry Board, but appeals should be sent through the office of the Clerk in Brinston.

Council agreed to a date for another public meeting, this one to deal with proposed amendments to the zoning of the "racetrack" property. It is proposed that a small portion of the property at the north end would be made Highway-Commercial, with the remainder to become Rural-Residential. This latter is a special category that would, in essence, allow only housing. The public meeting is to be scheduled for Monday, December 22.

Clerk-Treasurer Bill Horner advised Council at last Thursday's meeting that nothing had yet been heard from the Ministry of the Environment concerning the proposed boat yard. Council will not be taking any further action until comments are received from the interested government departments.

And the Township is in trouble again with the Ministry of the Environment over the operation of the waste disposal site. Recently an investigator had cited the Township for some non-conforming practices, and more recently an investigator had come by to check up.

The main complaint was over burning of refuse at the site, something which is not always under the control of the Township, according to Clerk-Treasurer Horner. The Ministry is also complaining that not enough compacting and covering is done at the site, and that access and signs could be improved. These are minor items, but non-com-

•continued on page 12

Former A&N site in plaza sold

The Iroquois Shopping Plaza will soon be full again.

The space formerly occupied by the A&N Stores has been sold, and it is expected that a new outlet will be operating out of the premises by early January, 1987.

A&N, Iroquois, closed their doors on July 12, after a giant close-out sale. The future of the A&N chain became uncertain early in the year when Beamish Stores, the parent company, filed a proposal under the Bankruptcy Act. In the end, some of the chain was sold to Bi-Way Stores Ltd., who in turn re-opened some stores and closed others. The Iroquois A&N was in the later category, to the detriment of the economy here.

However, we can look forward to another shopping outlet in the new year.



Paula and her plush cats

Left ro right we have Dash, King, Paula Ladouceur and Flash. These are the plush cats that Paula has won for the last three years in a row in the Shopper's Drug Mart Hallowe'en colouring contest. Story is on page 5.

Chieftain Photo - D. Moore

Fire Chiefs for a day in Cardinal

The Cardinal Fire Department in conjuction with McDonald's of Brockville sponsored a Get out Alive program at Benson Public School. Twenty-six children participated by drawing a fire escape route out of their homes, said George Mallett Fire Prevention Officer of the Cardinal Fire Department.

Five winners were drawn with the first name chosen as Fire Chief for a day. The winners were Tina Aimer (who will be Fire Chief for a day), Anthony Calhoun, Tina Saunders, Mike Van Essen, and Amy Arnott.

The winners were all taken to McDonalds in Brockville for supper on Tuesday, November 11. Tina Aimer will be contacted at a later date as to what day she will be Fire Chief, said Mr. Mallett.

"I would like to thank all the children that participated in the program", said George Mallett. The response is growing every year.

Treatment lagoon nears completion

A new 3-million gallon treatment lagoon is nearing completion at the Dominon Textile plant at Iroquois. The treatment of waste from the Caldwell plant has had a long history, and the lagoon is the latest in many improvements that have been implemented over the years.

It was back in July of 1971 when officials of Caldwell Linen Mills Limited, and the Village of Iroquois met with the Ontario Water Resources Commission and reached agreement on a cost-sharing project for improvements to water and sewage facilities.

Last year, further meetings were held between Dominion Textile, Iroquois and the Ministry of the Environment in further attempts to improve sewage treatment. And some months ago, the Ministry decided that an enlarged sewage lagoon was the answer to the treatment of effluent emitted by the Caldwell plant.

Now this latest improvement is almost ready. The lagoon itself has been dug, and the earhen walls are complete. Some of the required equipment, including pumps and piping are on order, and have yet to be received, but if all goes well the new facility will be in operation before Christmas.

At the present time, effluent is being treated in a small lagoon before being sent on to the treatment plant in Iroquois. The new lagoon is something like 20 times as large but will handle the same volume that has been going through the small lagoon. It had been hoped to hold the cost down to around $370,000, but it appears now that the final cost will be in the neighbourhood of $435,000.



Get out alive winners

Chieftain Photo - J. Grant

A trip to McDonalds of Brockville was one of the prizes in the 'Get Out Alive Program' sponsored by McDonald's of Brockville and the Cardinal Fire Department. On Tuesday night, November 11th George Mallett Fire Prevention officer (left) and Donald O'Brien, President of the Cardinal Firefighter Association took the winners of the Get Out Alive Program to McDonald's for supper. The winners were: Tina Saunders, Anthony Calhoun, Tina Aimer (Fire Chief for a day), Mike VanEssen and Amy Arnott.

Local students attend Terry Fox Canadian Youth Centre

Three students from Seaway District High School recently returned from a week's stay at the Terry Fox Canadian Youth Centre in Ottawa. The Terry Fox Centre was set up to develop a spirit of understanding and brotherhood among Canadians of all backgrounds. It stands as a tribute to Terry Fox, who inspired all Canadians.

Jennifer Langlotz, Tim Rosenquist and Eric Pietersma each remembered different aspects of the course, but all agreed that meeting other Canadians was the most important part. On the course there were students from all Provinces and Territories of Canada. Tim was impressed, mainly, with a handicapped girl from Calgary; she was deaf, and sessions were held not only in English and French but also in sign language.

Each session lasts one week, and may cover one of six subthemes on a central theme of Canadian Institutions. The subthemes are Arts and Culture, Science and Technology, Canadian Studies, Natural Resources and the Environment, Law and Economy.

Jennifer Langlotz, a Grade 12 student at SDHS, attended the Law theme which included a visit to a Supreme Court session, and presentations by leading authorities. Ottawa lawyer Lawrence Greenspan, for instance, outlined some of the cases with which he had been involved, and had the students give their views. Also included in the course was a visit to the RCMP headquarters for an overview of crime protection. There was also some relief with a visit to the Rideau Centre.

Tim and Eric both attended the Science and Technology week. Tim spoke of the visit to the Chalk River nuclear installation. And their visit to the National Museum of Technology, although not so impressive to the old hands, certainly impressed the out-of-town visitors. Each course accommodates up to 135 students, living in dorms at the centre, attending conferences, seminars and group discussions. Monitors are drawn from volunteer teachers.

How do students come to attend the Centre? First, SDHS held an open meeting to draw interest, but "no one came," according to co-ordinator John McAllister. Then the teachers were asked to nominate students for the opportunity to go to the Centre. This group of students was shown a video presentation which described the operation; out of this exercise came a number of students who showed a definite interest and who were then approved by the teachers.

The Terry Fox Canadian Youth Centre is open to youths 15, 16 or

•continued on page 9

this week

Dundas County 4-H Awards
A successful season ends with an awards banquet. Story and a picture may be found on Page 2.

Smokers are hit again
Another report on the dangers of smoking. A story of the latest findings is on Page 3.

SDHS girls advance
Seaway teams are right in the thick of things these days. Please see Page 6.

Craft People are busy people
There are a number of talented people in our area, and two of them are described on Page 7.

Rabies reported on the rise
A warning has been issued concerning rabies. Please see Page 11.

FRANK AULT EXCAVATING LTD
CONTRACTING & RENTALS
BRINSTON ONTARIO K0E 1C0
652-4858
Excavating, Sand, Fill, Gravel, Fence Lines, Rock Trucks, Bulldozers

Better insurance for mun. employees

Employees of the Corporation of the Village of Morrisburg will again be given an opportunity to obtain upgraded insurance benefits when salary negotiations recommence. Morrisburg Council made this decision during their meeting, Monday, November 10.

The Ontario Municipal-Educational Insurance Brokers, who provided insurance coverage for village employees, are offering the following upgraded benefits. A 75 per cent Long Term Disability Benefit payable to age 65. Accidential Death and Dismemberment which adds the following coverages to the existing schedule of losses: Quadriplegia, Paraplegia, Hemiplegia; Loss of speech and hearing; Loss of Use of; Exposure and Disappearance; Repatriation, and an upgraded Ontario Dental Association Fee Schedule. The cost of this additional coverage will be available upon request, and Council voted to obtain this information in advance of negotiations.

It was reported by Council members that the employees requested this type of coverage last year, but when faced with a proposal of a 6 per cent increase versus the insurance package and a lesser salary increase, they opted for the higher income.



Dundas 4-H winners

Bruce Garlough presents the prestigious H.S. Lannier Trophy to 4-H Leader Francis Henderson. The trophy is presented annually to the 4-H Club in Dundas County that shows the greatest interest and participation in 4-H work. The winner is determined by attendance at meetings and the percentage completion of projects. The winner was South Dundas Dairy Club. Leaders of the Club are Francis Henderson of Brinston, and Dalton Hart of Morrisburg.

Chieftain Photo - D. Moore

Dundas County 4-H awards night held at Winchester

Over 300 people attended the annual Dundas County 4-H Awards Night last Thursday evening at the Winchester Community Centre.

Chairperson and President of the Dundas Club Leaders' Association, Linda Porteous, gave the opening speech.

In her president's remarks in the Dundas Awards brochure she said that she has learned many things over the year. She has been involved in lobbying to obtain a resident rural organization specialist for Dundas County. She also mentioned she was asked to represent the 4-H program on the first ever Dundas Agricultural Advisory Committee which she said was very interesting.

Dan Carlow, treasurer of the Dundas County 4-H leaders, said the night was very enjoyable.

"Thursday night's awards was an indication of how excellent the year has been," Mr. Carlow said. "Parents, members, leaders and sponsors all participated and there was a feeling of enthusiasm, which was very good to see."

Mr. Carlow went on to say "all the members are winners whether they took home a trophy or not. They took advantage of becoming better people which classes anyone as a winner. They had the determination and became winners by becoming better people. I'm looking forward to another successful year next year," he said.

Here is a list of most of this year's award winners.

Club Awards: Steven Schneckenburger received the Mutual Products Ltd. Award for top scoring member in the Dundas 4-H Beef Club.

Thomas Schraner received the Dundas Farm Safety Association Award for top member in the Dundas 4-H Farm Safety Club.

The Ritchie Feed and Seed Ltd. Award went to Lindsay Rodger for top scorer in the Dundas 4-H Horse Club.

The Weagant Farm Equipment Ltd. Award was won by Lindsay Rodger for top scoring member of the Dundas 4-H Veterinary Club.

Patricia vanWylick won the Westagro Canada Award for being top scorer in the East Dundas Dairy Club.

The Bank of Montreal (Williamsburg) Award went to Tracy Henderson for top scorer in the South Dundas Dairy Club.

Brad Hanes received the Bank of Montreal (Winchester) Award for the top scorer in the West Dundas Dairy Club.

Breed Association Awards. Dundas Holstein Club Awards: Winners from the East Dundas Dairy were: Craig Smith and Karen Parker.

South Dundas Dairy: Allan Farlinger and Andy Tibben.

West Dundas Dairy: Christy Clapp, Brad Hanes, Derick Holmes, Kirk Holmes, Randy Holmes and Michael Fisher.

Grenville-Dundas Ayrshire Breeders' Club: Marjorie Rose, Ian Porteous, Shelley James, JoAnne Garlough, Robin Haystead and Julie vanWylick.

Dundas Holstein Club Awards. Class 1 (a) Christy Clapp-West Dundas Dairy and Darlene vanWylick-East Dundas Dairy. Class 1 (b) Isabella Farlinger-South Dundas Dairy and Pam Porteous-East Dundas Dairy.

Class 2 (a) Craig Smith-East Dundas and Kirk Hutt-East Dundas. Class 2 (b) Mike Farlinger South Dundas and Tracy Henderson-South Dundas.

Class 3 Brad Hanes-West Dundas and Robert Byvelds-South Dundas.

County Awards: Canadian National Exhibition Shield went to Allan Farlinger for the high first year calf club member in dairy cattle judging.

The late Mel Tompkins Trophy went to Patricia vanWylick for champion 4-H showman in Dundas County.

Steven Schneckenburger won the Dundas County Milk Committee Award for the highest scoring senior member in dairy cattle judging.

Tracy Henderson received the Dundas County Milk Committee Award for the highest scoring intermediate member in dairy cattle judging.

The Vandenbosh Award for the top 4-H beef steer went to Kelly Durant. Mr. Durant also received the Lanwin Farms Award for top beef heifer.

The Trenant Trophy for most improved member in the horse club went to Lindsay Rodger.

Lori Garlough received the Earl's Meats Ltd. Award for top beef showman in Dundas County.

The H.S. Lannin Trophy went to the South Dundas Dairy Club for showing the greatest interest and participation in 4-H work.

The Ronald Thompson Memorial Trophy went to Patricia vanWylick for top showman in the East Dundas Dairy Club.

Colleen Lamoureux received the Royal Bank of Canada Award for the 4-H secretary with the neatest and most complete secretary's record book.

Rhonda and Cindy St. Pierre received the Wileaway Farms Ltd. Award for the top members of the Dundas 4-H Member Council.

Eastern Breeders Inc. Award went to Julie vanWylick for the senior dairy calf member having the highest number of points in their project book.

Patricia vanWylick received the Lions Club of Winchester Inc. Award for the highest scorer in Dundas 4-H clubs.

The Dundas Plowman's Award went to Judy Vanderbroek for being selected fifth highest in club work and citizenship.

Lindsay Rodger received the Ault Foods Ltd. Award for being selected the fourth highest in club work and citizenship.

Three 4-H Members selected highest in club work and citizenship received the Ottawa Citizen Award. Rhonda St. Pierre, $350; Angela Holmes, $250 and Cindy St. Pierre, $200.

Iroquois Public School Committee holds meeting

It was decided at last Thursday night's meeting that representatives of Iroquois Public's School Committee will be attending a seminar at St. Lawrence College in Cornwall on November 27.

Fundraising was discussed at Thursday's Committee meeting as well. The group is now in the planning stages for a cookie and toy sale which they are trying to organize before Christmas.

Dundas farm report

by R.A. Humphries, P. Ag.
Agricultural Representative
Dundas County

Autumn seems to be the season that brings us more enquiries on farm estate planning, As a farmer nears the end of a career, there are two options available; either wind down the farm business or transfer the assets to the children.

One lesson I learned a long time ago is that each family is unique. If parents were ready to retire at the same time the children wanted to start farming, then transfer arrangements would be simple. This is seldom the case and there is usually an overlap of the two generations in the management of the farm business.

What factors make families unique? The first one is the resources of the parents. Some farms have sufficient net income to accomodate one or more new families; other farms require that the next generation have off-farm income. The second factor is the timing of entrance. If parents have twenty years of active farming ahead and there is sufficient income for two families then formal arrangements are recommended. If parents are within two or three years of retirement then less formal agreements are sufficient. The third and last factor is the number of children who may wish to farm. The situation is certainly simpler if there is one interested child rather than three.

A successful plan to transfer the farm to the next generation does not happen over night. The sooner parents begin discussions with interested children the better. A key to success is setting realistic business goals. Children can only afford to assume as much debt as the business can service, whether the funds are borrowed from a financial institution or remain owing to the parents.

If you are interested in more details on farm estate planning, please call the Agricultural Office 774-2313 and ask for Publication 70. There are a number of people including Ministry staff that can give advice on farm transfer and business arrangements.

A number of farmers have brought us ears of corn infected with moulds. The dangerous fungus is Fusarium which is commonly called pink mould. Some moulds may be harmless, others may reduce the nutritive value and palatibility of feeds while others may produce mycotoxins. When mycotoxins are present, livestock may refuse to eat or if they do eat they may suffer adverse side effects.

Research on vomitoxin, a product of the Fusarium fungus has shown that it is not a hazard to dairy cattle unless it exists at levels of 60 ppm or greater. A second mycotoxin called zearalenone can cause decreased conception rate in dairy cattle at levels as low as 1.5 ppm.

If you suspect a problem with mycotoxin contamination in your dairy feeds please contact your veterinarian or OMAF staff to have samples taken and tested.

Continuing on the topic of corn, producers are interested in getting details on the Federal Corn Stabilization Program. Producers are now asked to contact Agriculture Canada directly at 1-994-1610 extension 123, for specific information. If you are a member of the Ontario Corn Producers' Association (OCPA) you will receive an application form directly. If you are not a member of OCPA you will have to telephone Agriculture Canada for a form.

UPCOMING EVENTS -

November 27 - Grenville-Dundas Ayrshire Club Banquet 7:30 p.m. Presbyterian Church, WINCHESTER.

December 3 - Dundas Holstein Club Annual Meeting, 10:30 a.m. Community Centre, Winchester.

December 8 - District 10 Sheep Marketing Meeting 8:00 p.m. OMAF Boardroom, Winchester.

December 9 - Soyabean Growers' District Meeting 8:00 p.m. OMAF Boardroom, Avonmore.

December 10 - Dundas Soil and Crop Annual Meeting, 10:30 a.m. Community Centre, Winchester.

Warner announces child tax credits

Families whose income was less than $15,000 in 1985 will be receiving a $300 per child tax credit.

An announcement from Stormont-Dundas-Glengarry MP Norm Warner's office last week said cheques would be issued for the familys that qualify at the end of November.

"The child tax credit is coming out just in time for Christmas," Mr. Warner told the house on October 16. "It's a time when families need the extra income the most," he said.

Some 1.3 million children will be effected by the bill known as Bill C-11 which is an act to amend the income tax prepayment of the child tax credit.

The $300 represents approximately two-thirds of the full tax credit. The remaining $154 will be mailed after completion of this years tax forms are mailed in 1987.

A spokesperson for Mr. Warner said the cheques will be mailed automatically to the families whose incomes are below $15,000 yearly.

Congratulations to all the celebrants

Bert and Gwynneth Shaver, R.R. 1, Iroquois
November 25th

Stanley and Ivy Coleman, R.R. 2, Mountain
November 28th

And congratulations are in order for:

Mrs. Mary Keyes, November 17th on the occasion of her *95th Birthday;* and to **Mrs. William (Lula) Fetterly** on her *96th Birthday.*

Get a message from the Queen. Readers with a special birthday or anniversary may want to know how to arrange for special greetings. Through your M.P. you can ask for messages as follows: Prime Minister and Leaders of the Opposition, birthdays - 75-90 (every 5 years); 90 or more (every year). Anniversaries - 25-45 (every 5 years); 45 or more (every year). Governor General - birthdays, 90-99 (every 5 years); anniversaries, 50-59 (every 5 years). The Queen - birthday, 100 or more; anniversary, 60 or more.

If you have a special message you would like to see here, just write Best Wishes, The Iroquois Chieftain, P.O. Box 529, Iroquois, Ontario K0E 1K0.

Good Companions monthly meeting

The Good Companions held their monthly meeting on Tuesday at the Civic Centre. Members played cards and visited with friends and then a Pot Luck lunch was served and enjoyed by everyone.

After lunch we were entertained by Mr. Tom Gill. He played the guitar and sang a group of songs. Accompanied by Jane Graham at the piano. Members joined in a sing along and a very pleasant time was had by all.

The business of the meeting was then conducted. The minutes of the last meeting were read and the Treasurer's report was given. A bus trip to Bayshore was arranged for November 25. A Euchre and Bridge party was held on November 12 at the Civic Centre and arrangements were made for the Christmas Dinner. Happy Birthday and Happy Anniversary was sung to the appropriate members.

The next meeting will be held on December 9 at the usual time.

The meeting then closed with the Queen.

Serving All Faiths

Our concern is providing a service that reflects the wishes of each family's faith and traditions.

FAIRBAIRN FUNERAL HOME LIMITED
MORRISBURG, ONTARIO
TEL: 613-543-2271

VISIT OUR STATIONERY DEPT. FOR XMAS SUGGESTIONS

We now carry an even larger stock of many of your popular stationery needs for home and office.

USE THIS HANDY SHOPPING LIST ON YOUR NEXT TRIP TO OUR STORE FOR XMAS GIFTS AND STOCKING STUFFERS

☐Pens ☐Pencils ☐Erasers ☐Markers ☐Automatic Pencils ☐Pen and Pencil Sets ☐Glue ☐Rubber Cement ☐Children's Glue ☐Muselage ☐Glue Sticks ☐Scotch Tape ☐Masking Tape ☐Pocket Notebooks ☐Scratch Pads ☐Steno Pads ☐Staples

☐Staplers ☐Paper Clips ☐Paper Fasteners ☐Name Tags ☐Post-It Notes ☐Photo Albums ☐Wedding Albums ☐Baby Books ☐Plate Holders ☐Magnifying Glasses ☐School Notebooks ☐Loose Leaf Paper ☐Binders ☐Duo-Tangs ☐Math Sets ☐Typewriter Paper

☐Typewriter Erasers ☐Correction Fluid ☐Columnar Pads ☐Payroll Books ☐Rubber Stamps ☐Stamp Pads ☐Stamp Pad Ink ☐File Folders ☐Adding Machine Rolls ☐Tickets ☐Blank Paper ☐Blank Envelopes ☐Kraft Envelopes ☐Bristol Board

CHIEFTAIN PUBLISHING CO.

652-4395 IROQUOIS SHOPPING PLAZA 652-4576

The Great Markdown Sale at Arthurs Hardware
All Appliances and Hardware are marked down just in time for Christmas!
Easy Terms
ARTHURS HARDWARE
Cardinal 657-3020

Kingfisher Wallcoverings

30% OFF

*Take One *Partners III *Connoisseau
*Wall Stencil *Todays Kitchen & Bath

Lauinger's YOUR decorator CENTER
270 Edwards St. Prescott 925-4990

Advertising is an investment in your business. Make that investment on a regular basis and watch your business grow! Call our display advertising department today at 652•4395 or 652•4576. Deadlines are Mondays at 5:00 p.m. for that week's issue.

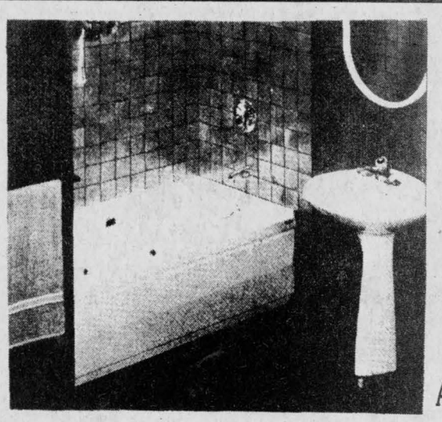

THE 5' WHIRLPOOL
By ACRIFORM
Replace Your Present Bath With The Luxury Of Whirlpool Bathing
The acrylic finish is chip-proof and stain-resistant.
ALSO AVAILABLE IN 6' MODELS

SEE OUR SHOWROOM OF BATHS
"THE PLUMBING PLACE"
BIG AL'S
HWY. 29, ½ MILE NORTH OF BROCKVILLE

Apartment blaze proves stubborn

Considerable damage was done in a fire just east of Cardinal last Thursday. Owner of the four-unit apartment, Mr. Stanley McNairn, was attempting to thaw a frozen water pipe when sparks from his blow torch, caused a fire within the walls.

Edwardsburgh Fire Department responded to the blaze, and were later aided by a contingent from Cardinal on Thursday afternoon. The fire started between the brickwork and the wooden frame of the house. The house now contains four apartment units.

Sterling calls for lights at all times

Norm Sterling, MPP Carleton-Grenville, this week introduced a private member's bill to amend the Highway Traffic Act. The bill calls for the use of lights on all motor vehicles at all times when in operation.

"This is a safety measure which I believe will be well received by the people of Ontario, and it is an idea already being considered by Transport Canada", Sterling commented. Transport Canada is proposing that as of September 1, 1988, all new cars be equipped to have their headlights on when being operated.

"According to Transport Canada statistics (July 1986), if such a proposal were adopted in Ontario it could reduce overall accidents from 3% - 6%. Add to this the 40 lives that would be saved annually; the 13,000 accidents that could be prevented; the 4,000 avoidable injuries, and a $67 million saving in medical and accident costs. Such evidence more than warrants a preventative bill of this nature", Sterling said.

Lights on regulations currently apply in some European countries. Studies in Sweden and Finland have shown up to 20% reductions (11% overall) in daytime collisions between motor vehicles, and between motor vehicles and cyclists or pedestrians, after the introduction of daytime running light legislation.

Transport Canada estimates that 45% of all multiple vehicle accidents are associated with failure of road users to detect the presence of a vehicle in traffic or to accurately judge its speed or position. The probability of detecting the presence of a vehicle during daylight and correctly judging its speed or position is significantly increased if the vehicle is lit.

"I am pleased to introduce this bill during national "Driving with Lights on Week', sponsored by the Insurance Bureau of Canada", Sterling concluded.

Partners in success to be offered again

Calling all farm Couples! If you missed it in 1986, then here's your second chance. What? Why the weekend seminars for farm couples being sponsored by the Ontario Ministry of Agriculture and Food.

There will be six seminars in all (five English and one French) each concecutive weekend from the beginning of February until the beginning of March at various locations across Ontario. Aside from offering the opportunity to get away from work and family responsibilities for a mini-vacation, this weekend program offers the opportunity to take a look at where you are going as a couple and how you will get there. Workshops will be offered in communications, goal setting and how to recognize and handle stress. The entire weekend package, including meals and two nights' accommodation, is yours for only $135.00 per couple.

For further details about dates and locations and to obtain an application form, contact your nearest office of the Ontario Ministry of Agriculture and Food.



Decorative pottery at craft sale

Libby Peterson of Mane-Wing Studios demonstrates an expert touch as she carefully moulds a decorative bowl at the Morrisburg and District Arts and Craft show and sale on the past weekend. A wide variety of excellent crafts were shown by over 20 vendors.

Chieftain Photo - D. Moore

Health Unit study reveals that smoking serious problem

A recent study completed by the Eastern Ontario Health Unit revealed that smoking is a major problem in the five counties it serves.

The average number of smokers have decreased in Canada over the past 15 years from a high of 42.8 in 1970 to approximately 30 per cent today. The rate of smoking in Eastern Ontario is presently 42.3 per cent or more than 10 per cent above the Ontario and Canadian averages. In other word, we are 15 years behind in our smoke free endeavours. Typically, males smoke more than females, 44.3 per cent and 40.4 per cent respectively but relatively, more women smoke in Eastern Ontario compared to the Ontario average. Nine percent more men than the Ontario average smoke in the counties versus 12 per cent more for women.

In the five counties, it is in Prescott and Russell where we find most smokers. Indeed, in Russell 63 per cent of the men aged 20 years and over smoke and 48.7 per cent of the women aged 20 and over smoke. In Prescott, the percentages are 52.7 and 45.1 respectively. This is followed closely by the men in Dundas with 53.8 per cent and the women in Stormont, 41 per cent. Such leadership is no cause for pride.

In terms of age groups and language, we observe that the highest incidence of smoking is in the 20-44 years group and in this category women smoke more than men; 53.7 per cent as opposed to 46.1 per cent. Our figures also indicate that francophones consistently smoke more than anglophones and this is particularly striking in the 45-64 age group where 29 per cent of the anglophones smoke versus 39.5 per cent of the francophones. Similarly in the 65 and over age group, only 29.2 per cent of the male anglophones smoke versus 64.2 per cent of the male francophones.

We all know that smoking is the number one cause of preventable illness and premature death in Canada. What is even more disturbing is that our death rate in Eastern Ontario is higher than the Ontario average: 8.6 per 1000 population versus 7.2 per 1000 population for Ontario. In the 5 counties, the morality rates for diseases of the circulatory system and ischemic heart diseases (heart attacks) are particularly high for men in Russell and Dundas and moderately high for the men in Prescott. This is well in keeping with the smoking behaviour observed in these 3 counties.

We also know that smoking is associated with higher rates of complications during pregnancy and this is noted in Eastern Ontario. The number of low weight babies in higher in our area than it is for Ontario as a whole and particularly in the Prescott and Russell counties.

All these statistics indicate to us the seriousness of the smoking epidemic in Eastern Ontario. It has been shown that children are more likely to start to smoke if their peers do or if their parents and teachers do. It only makes sense that we concentrate our efforts on setting the right example and this should start right in the homes and in the schools. Ostensibly, children would soon learn and understand that smoking is unacceptable in the presence of non-smokers and in public if smoking was banned from schools and all public places.

Let us make a special effort to protect the health of our society and of future generation by refraining from smoking, first in public, then at home.

Rabies clinic proposed

Leeds and Grenville County Council voted on October 30 to investigate how many Brockville veterinarians would charge for each vaccination should they decide to sponsor a county-wide clinic.

Council had been lobying the federal government for several months to reinstate the free clinics but without success.

There has been close to 200 people who received shots after coming in contact with rabid animals, including 40 this month and more than 200 confirmed cases of rabies have been reported in Lanark, Leeds and Grenville this year.

$200,000.00 OVERSTOCKED
WE MUST REDUCE
TAKE ADVANTAGE OF THESE CHRISTMAS PRICES

SPECIAL SUNDAY HOURS AT THE BARN NOW OPEN 10 - 4 UNTIL DEC. 28th

BUY ONE — GET ONE FREE!
All ladies Sweaters from "Maggie"
Christmas Bonus Offer Until Dec. 7th
Highest Price Prevails

All Ladies Wool COATS & JACKETS
Sizes 3-15 Reg. & Petite
SAVE $40.00
Alterations Free

ALL LADIES BLOUSES
From Elite, Garry Petite, Esprit & Roxy
10.00 OFF

ALL LADIES SUITS From Louben & Garry Petite
SAVE $40.00

All Ladies PANTS & SKIRTS
SAVE $15.00
Size 5-15 Reg. & Petite
From Esprit, Louben, Paradox & Garry Petite

LADIES DRESSES
CHRISTMAS FASHIONS
20% OFF
Joseph Ribkoff, French Fact, Pantel & PM, Clelia, Edie, Johne

All Men's PANTS
Size 28-42
SAVE $10.00
From Goucci Rivera, Pantco & Jantzen

All Men's DRESS SHIRTS
20% OFF
Arrow & Brigade

CHRISTMAS OFFER
UNTIL DEC. 7th
ALL MEN'S SAVE $40.00
SPORT JACKETS 99.00
Size 36-46 Reg.-Short-Tall

All Jantzen SWEAT SUITS AND SWEAT SHIRTS
1/3 OFF

All Men's WINTER PARKAS
SAVE $38.00
By London Fog

All Men's Winter LEATHER COATS AND JACKETS
20% OFF
London Fog & Mac Mor

All Men's By Cooper & Jantzen
Sweaters 20% OFF

EXTRA SUNDAY HOURS
Now Open 10 a.m. to 4 p.m.
Until December 28th
CLOSED MONDAYS
TUES., WED., THURS. 9-6
FRI. 9-9 SAT. 9-6
Sale ends Dec. 7th /86

THE CLOTHING Barn
Highway 31, 2 miles north of Morrisburg, 543-2744

the bottom line
Read it.
Every week.

Employee health and dental programs which offer
• responsible coverage
• flexible plan design
• ease of administration.
Ask your insurance agent, consultant, or me.



For details contact:
John Dancause
275 Slater Street
Suite 1504
Ottawa, Ontario K1P 5H9
(613) 233-5318
BLUE CROSS
6385-2C

The Iroquois Chieftain welcomes your opinion.
Write "Letters to the Editor"
Box 529, Iroquois
K0E 1K0



Contemporary Comfort & Charm
Luxurious velvet-like 100% Acrylic cover: Grey, Chestnut or Plum Illustrated Tables, Lamps, Drapery & Picture Frames are also available at Sale Prices
Sofa $719
Love Seat $519
Chair $339
Woodhouse Furniture
"We finance our own credit"
125 King St. W. PRESCOTT 925-3944
11 Russell St. SMITHS FALLS 283-0101

COLLECT YOUR IROQUOIS
SHOP IROQUOIS AND SAVE
IROQUOIS MERCHANT'S
Bonus Bucks
USE THESE COUPONS TO PURCHASE ITEMS AT OUR AUCTIONS STARTING SOON
(WATCH FOR DETAILS IN THE CHIEFTAIN)
(NOT REDEEMABLE FOR CASH)
EVERY WEEK
AND BE READY TO PARTICIPATE IN OUR
NEXT AUCTION COMING SOON!!
This Space Donated by the Iroquois Chieftain, your Community Newspaper

Pre-Christmas PRICE BUSTER Sale
All Items Are One Of A Kind or Limited Quantity
• Shop Early • To Maximize Your Savings

	Reg.	Sale	Save
Floral Arm Chair	$ 289	$ 149	$ 140
Cordoroy Wallaway Recliner	389	299	90
Recliner with heating pad massage	359	249	110
3 Pc. House of Braemore Sofa/Love Seat/Chair	2094	1589	505
2 Pc. House of Braemore, Sofa & Chair	899	639	260
2 Pc. Kroehler	1195	989	206
4 Pc. Small Sectional Sofa in Navy	899	629	270
Sofa Bed in Navy	795	594	201
5 Pc. Wooden Kitchen Set	695	549	146
Brass & Black Enamel Fern Stand	39.95	19.50	20.45
Marble Fern Stand	26.95	17.50	9.45

Many Other In-Store Specials with further Deep Discount Pricing!
New Gift Ware Arriving Daily.
Madmacs
DUNDAS ST., CARDINAL
657-3037
"Quality Furniture & Appliances"

DISCOVER PERFORMANCE and VALUE




Model 63CB11
• 26" Blue Optic® Picture Tube
• 139 Channel Cablemaster® Remote
• Traditional Styling in Regency Walnut or Country Oak Finish
DISCOVERY PRICED $889.95


Model No. HVRD54 HQ VHS
• 4-Logic Video Heads for Noiseless Still Frame Advance, Variable Speed Slow Motion, and Speed Search in SP and EP Modes. • 107 Channel Random Access Cablemaster® Tuning with 100 Pre Sets • Unified TV Remote Compatible • V/Scan (Comb Filter) • 8 Event, 2 Week Programming with delayed O.T.R.
DISCOVERY PRICED $699.00

OPEN: Tuesday to Saturday 8:30 a.m. to 5:30 p.m.
Styles & Mc Intosh
We offer the best products on the market at the best prices possible.
RADIO'S, STEREO's, T.V., VIDEO's APPLIANCES, ANTENNAES -SATELLITES -- CASETTES- RECORDS VIDEO TAPE RENTAL
DISCOVER ELECTROHOME

THE IROQUOIS CHIEFTAIN

A community newspaper serving the Seaway valley

A member of the Canadian Community Newspaper Association and the Ontario Community Newspaper Association

TELEPHONE 652-4395

Published every Wednesday at Iroquois by the Chieftain Publishing Company

Publisher & President - **G.A. Crawford**
Managing Editor - **Brian Crawford**
Sales Manager - **Ann Marie Crawford**
Contributing Editor - **Ken Kirkby**

SUBSCRIPTIONS $14/YEAR LOCALLY - $16/YEAR OVER 40 MILES OR HOUSEHOLD DELIVERY - $48 PER YEAR FOR OTHER COUNTRIES
SECOND CLASS MAIL REGISTRATION 1361
P.O. BOX 529, IROQUOIS, K0E 1K0

System unfair

The country is in need of an overhaul of its judiciary system. What other conclusion can be reached when people are charged and jailed as a result of their defending their property, or their very lives?

Last year there was the case of a Montreal shop owner who shot a bandit during an attempted hold-up. Charges against her were eventually dropped, but not until she had been put through a most agonizing time. More recently, the Aylmer shop owner who defended his shop against young hoodlums was convicted of manslaughter. And last week in Calgary, another shop owner was charged with second degree murder after killing a hold-up artist.

Now it is not to say that people should have the right to indescriminately shoot others, or own guns. In fact it is not the Canadian nature to want to own a hand gun. But with the incidence of violence being what it is today, perhaps one could argue for less control over the ownership of guns. After all, if all guns were banned, only the criminals would own one.

However, it seems strange that the intruder, the bandit, usually gets off with a warning not to be bad again, while the one who is defending life, limb and property ends up in jail. And generally the thief is someone who is already out on bail in connection with some other offence.

In the Calgary case it appears that public support is fully aligned on the shop keeper's side. He is almost becoming a hero, and he has finally been allowed bail. But the man who attempted to hold up the store is also out on bail, for a second time, and that is really the crunch.

The crimes that have occured of late have been committed by people who have been at liberty on bail, after being convicted or awaiting trial on robbery, rape or related charges. It is time that the authorities took cognizance of this situation and took steps to prevent the release of the criminal element.

The "revolving door system of justice" it is now called. Convictions are registered, even repeat offences, but the people are released with hardly a warning to repeat their crimes.

But until the justice system can be remodeled to mete out real justice, it would behoove citizens not to resist or retaliate against armed robbers. One might never see the criminal punished, but at least you won't end up in prison while the real culprit goes free.

Golden handshake

Premier David Peterson's Liberal government is running into strong criticism over its decision to pay a fortune to get rid of Roderick Lewis, the 75-year-old clerk of the Ontario Legislature.

While in opposition, the Liberals and the NDP regularly attacked Mr. Lewis, calling him a Tory hack and accusing him of blatant partisanship in routinely protecting the Conservative governments of the day in the legislature. They made no secret about the fact that they wanted him gone years ago.

Now, with the Liberals in power and the clerk definitely on the out list, it's ironic to find the Grits agreeing to Mr. Lewis' excessive demands. It's even more ironic to hear the Conservatives joining the chorus of criticism for one of the most generous golden handshakes in history.

Mr. Lewis agreed to resign earlier this year but then refused to step aside for his successor until his retirement demands were met. He is entitled to an annual pension of $34,800 and a one-time severance payment of $136,800. After a messy dispute, the government agreed to much more: a $220,000 lifetime annuity, which would bring his pension up to $60,000; an annual salary of $31,500 in addition to his pension; $45,000 a year for office space, computer equipment and secretarial services to help him write a book about the legislature; a chauffeur-driven limousine and an expense account for meals.

The NDP are determined to remove all the extras from the package when it is presented to the legislature later this year for approval as part of the government's supplementary estimates. With Conservatives joining the New Democrats, the deal can be scuttled.

The deal must be blocked for any one of a number of good reasons. The government cannot submit to unreasonable demands that border on extortion, nor can it display limitless generosity for one senior civil servant while holding the reins on salary increases for all other employees.

Guest Editorial

In all likelihood, the Liberals find the retirement package as distasteful as anyone else, but they are afraid Mr. Lewis could get still more if he took the government to court. Mr. Lewis appears to be one old Tory getting his last laugh at the expense of the Grits.

The "Diamond handshake", as the NDP have dubbed the package, should be stopped. If the courts want to make a different decision, let the consequences rest on their shoulders.

In the meantime, if Mr. Lewis refuses to leave, he can still be stripped of his office and ignored.

The Glengarry News

The Iroquois Chieftain welcomes your opinion.
Write "Letters to the Editor"
Box 529, Iroquois
K0E 1K0

Busy week throughout the riding

by Noble Villeneuve, M.P.P.

Elaine and I were very pleased to be able to attend the annual dinner meeting of the Stormont County Holstein Club recently held at Mr. Poppin's Restaurant. Congratulations to the Stormont County Holstein Club and, in particular, to all of those who received awards for performance of their herd or individual animals over the past twelve months.

Congratulations are also in order to Morewood and area on the opening of their new Library situated at the rear of the fire hall. Certainly for a community the size of Morewood, a permanent library is something they can be very proud of, in particular the fact that, not only will this Library be comprised of English books but they will also be some French and some books written in Dutch or pertaining to the Netherlands folklore. This will be somewhat of a unique situation in the Library system in Stormont, Dundas and Glengarry.

I was also pleased to attend the official re-opening of the newly reconstructed Real's Truck Stop at Bainsville. This is a large modern truck service centre incorporating a large modern restaurant and motel, administration offices, and a multi-bay truck and motor vehicle service area. This undoubtedly will be the Ultramar Flagship Service Centre for the province of Ontario. Congratulations to Real Derome and family.

We were also very pleased to attend the official opening of the newly enlarged Williamsburg Legion Hall and also congratulate the recipients of Awards of Merit for long-term service with the Williamsburg Royal Canadian Legion.

The Upper Canada Playhouse also had its Gala Dinner recently at the Parkway Hotel. The dinner, as always, was well prepared by Roger Croxall and staff with a very enjoyable evening renewing old acquaintances closely associated to the Upper Canada Playhouse. All guests were royally entertained by a Barber Shop Quartet which was not only excellent at singing but put on a really good comedy routine while entertaining us with some traditional and old time Barber Shop Quartet tunes. Congratulations and Good Luck to all supporters of the Upper Canada Playhouse.

The Ministry of Citizenship and Culture announced once again his Volunteer Awards Program. There are two components to the volunteer program: the Volunteer Service Awards and the Outstanding Achievement Awards. The deadlines for the nominations for both awards will be accepted up to November 30, 1986 for the Outstanding Achievement Awards and to December 15, 1986 for the Volunteer Service Awards. If you wish to nominate someone for his volunteerism in an activity related the Ministry of Citizenship and Culture, please call my constituency office for a nomination form.

The week of November 17 to 23 has been dedicated to Recycling Week. Today, many municipalities are participating in the recycling program which, at the end, reduced waste. If you wish to have more information about recycling in Ontario, you can contact the Ontario Recycling Information Service at 1-800-387-2617.

ONTARIO FARMERS NEED HELP NOW, GROSSMAN SAYS

Farm subsidies by the United States and the European Economic Community are choking Ontario's agricultural industry.

Progressive Conservative Leader Larry Grossman has proposed the Family Farm Security Act to keep farmers on the land by guaranteeing them a fair return on their produce.

Farmers in the U.S. and European markets have found that subsidies have brought more land into production, created record harvests and reduced the price of farm goods. But the Ontario farmers, who are not as heavily subsidized, are finding that the cost of producing some commodieties to be higher than the selling price.

Grossman says that the Family Farm Security Act will provide income support in certain hard-hit

•continued on page 9

LOOKING BACK

Ten Years Ago, November 17, 1976

First Bonus Buck auction

Iroquois will see its first **Bonus Buck auction** this Friday evening in the shopping plaza at 8 p.m. Bonus Bucks have been available in most Iroquois businesses for over a week and can be saved for the auction Friday. Shoppers are urged to come out to the auction and spend the funny money like the real thing to bid on items of merchandise obtained from local stores. Local auctioneer **Ralph VanAllen** will handle the weekly auctions.

Air Strip puts Iroquois on the (air) map

When construction is completed next summer, Iroquois will have the best and most **modern airstrip** in the triangle bounded by **Ottawa, Brockville** and **Summerstown.** The landing facility which has been in existence since 1967 is undergoing a massive facelift to make it a **first-rate well-drained strip** that can be used year round.

The work is being carried out using private funds and a **Wintario grant.** Reconstruction of the land strip is a project of the **Iroquois Flying Club** which has donated $1,000 to the cost of the work. The total cost of the project is expected to be in the area of $35,000, with a Wintario grant paying up to $15.00 and **Ross Broadcast Products** paying the balance.

Morrisburg Church to renovate

St. James Anglican Church in Morrisburg has received word that its application for a $10,200 L.I.P. grant has been approved by the federal **Manpower and Immigration Ministry.** The funds will make possible the completion of a church hall begun in the basement of St. James ten years ago.

Fifteen Years Ago, November 17, 1971

Permanent Christmas Tree

A start has been made in tearing up the pavement near the light standard in the centre of the **parking lot** at Iroquois Shopping Plaza to plant a permanent **"Christmas" tree** -- and hopes are that it will live.

That Toronto Trip

On Friday, November 12, **forty-one history students** from **Grade XI** departs from Seaway for a weekend in Toronto. They visited the **Royal Ontario Museum** where the mummies and cases of life-like animals were the big highlight of the tour. Then they toured the **Mc Laughlin Planetarium** where the zodiac and starry skies were thoroughly explained. Thanks to **Mr. and Mrs. David Stevens** the trip will be remembered by all.

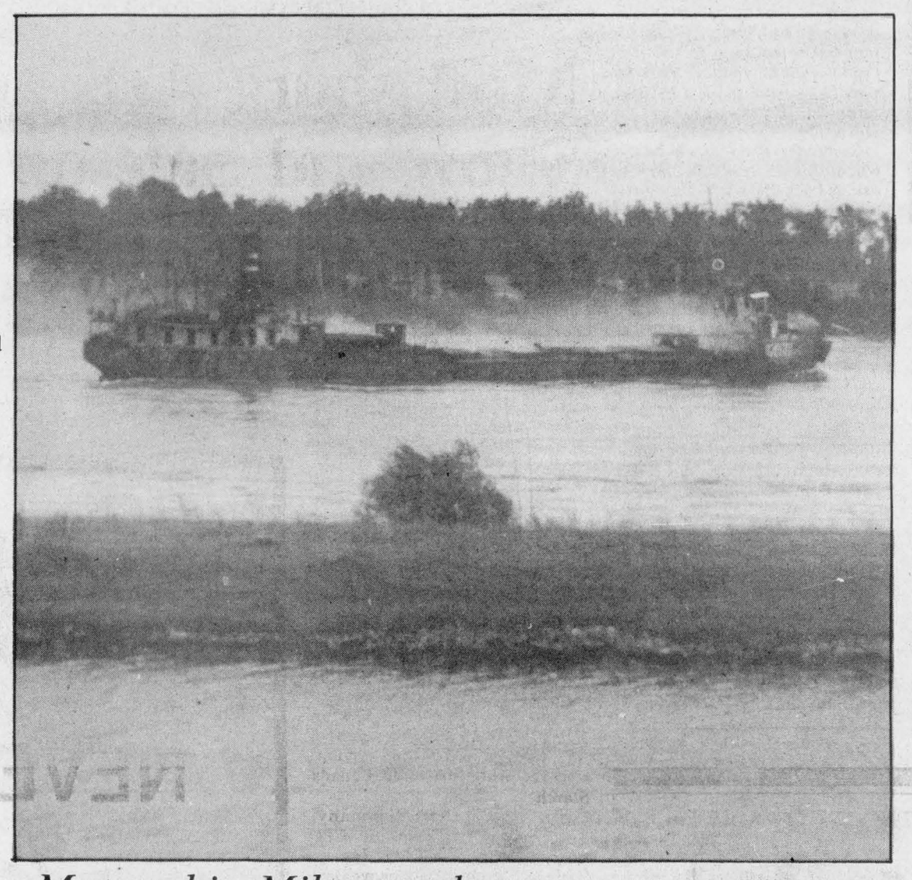

Motor-ship Milverton burns

In the late 1940s the motor-ship Milverton was in collision and became stranded. The ship burnt for some time, with burning oil spreading on the St. Lawrence; a number of swimmers were trapped by the burning oil. The spectacle attracted a great number of sight-seers.

Photo courtesy of R. Martin

High standards still continuing

One Year Later

One year ago we were saying farewell to two well-known and respected Iroquois business associates. Allan Fisher and Irvine Shaw were retiring from their business the S & F Grocery in the Iroquois Shopping Plaza.

It has been a long and happy association for the two; at the surprise party and farewell which was held, Mr. Fisher noted that the store had been part of the Fisher family for about 85 years. Before Irvine Shaw entered the scene, the store had been operated by Messrs. Stone and Fisher.

Now, the new owners, Mary Lou and Jim Lewis, and staff members are carrying on the high standards set by Mr. Fisher and Mr. Shaw.

Although it was difficult to think of any way in which the business could be improved, the Lewis' have had extensive renovations carried out to the physical layout of the store, and the interior was redecorated.

Wanted: incentives to lose weight

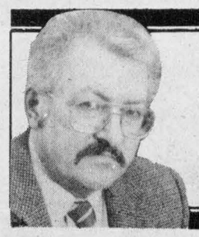

Peter Hessel

I am not fat. I am perhaps moderately overweight. I let you judge for yourselves. Is a man 5 foot 10 and a half who weighs 199 pounds fat? Of course not. Not even when you convert everything into centimetres and kilograms. it's just that I might feel better if I lost about 10% of my weight.

I want to get this perfectly straight. I do not need to lose. I am not forced to go on a diet. I am not faced by any crisis. But on a completely voluntary basis I am prepared to shake off a few pounds.

As Alexander pointed out to me recently, it's only my middle that is too big. And that is absolutely true. My fingers, for example, are as lean as they have ever been. Not a gram of fat on my hands. Or feet. My body must have decided a number of years ago that it would be prudent to store a few pounds of blubber around my lower rib cage, just in case of food shortage or famine. But if my projections are accurate, the liklihood of that happening in my lifetime is small.

So if I can get the right kind of support, I'm going to dispose of this storage hump. In other words, I might be going on a diet.

It all depends on a number of factors. To lose 20 pounds I need some very strong incentives. The prospect of living longer at a reduced weight should be a factor, but I need something more tangible than life and death. Like money. If people would come forward and offer me so much a pound, that would be considered a strong motivational influence.

At a hundred dollars a pound, for example, I'd be prepared to go on a crash diet immediately. At ten dollars a pound, I'd follow a sensible regime and cut out all desserts and snacks the day after Christmas. At a buck a pound I'd stop taking sugar with my coffee starting in 1990. We all have our price, don't we? But mabe money isn't the answer to my problem because nobody is going to pay me anything.

So I'm coming to you for support and advice. Please, tell me why I should go on a diet, when I should start, what I should eat and not eat, what exercise I should do, and so on. It's especially the "and so on" that I'm interested in.

I know it all in theory. I have no trouble recognizing calories. They accumulate in all the foods I like. If I like it, it's full of calories. If it's safe, I don't like it. I love chocolate pudding, and I don't care for plain crackers.

But are there some rich, tasty, absolutely yummy snack-type foods that you have discovered that have less than 50 calories per bite? Don't tell me about diet chocolate bars - they taste like formaldehyde.

Are there some exercises I can do that don't require a great deal of time - which I haven't got? Is there a fast, painless way to lose weight without really trying? I would be forever grateful if you'd let me in on your secrets.

But most of all, I need some kind of reward. Maybe a medal or a prize, a framed certificate or a letter of recognition.

I imagine it must be a lot easier to stop smoking than to lose weight. All that smokers have to do is to stay away from the stuff that's bad for them. But I can't stop eating altogether. The cold-turkey approach doesn't work with dieting. And don't tell me to read yet another book on losing weight. I've gone that route, and it doesn't work for me.

Oh, it would be so nice to be slim. The back of my cupboard is full of shirts, sweaters, jackets and pants that I could wear if I really wanted to, but they are just a tiny little bit uncomfortable. They're not too small, mind you, it's just that they seem to have shrunk a bit. I guess the dry cleaners are to blame, and the lady who does my laundry. Now if I could lose those 20 pounds, I could wear these garments again, and nobody could tell how much they have shrunk.

So it's not an emergency at all. I'm not fat. I'm not even portly or stout or corpulent, and certainly not plump. Robust maybe. Just slightly overweight around the middle perhaps.

I'm going to sit back and see what happens. If I get a lot of encouragement and advice, I may plunge right into my diet. If I don't, I'll leave things the way they are.

Just one more question: does anyone know where they sell sports shirts slightly larger than extra-large or with buttons that don't pop off at the slightest provocation?

the bottom line

IT LOOKS LIKE WE WILL BE SPARED another increase in postal rates until at least after Christmas.

CAN WE EXPECT TO HAVE LESSER RATES when Canada has the highest paid postal workers in the world, not only the union workers, but management too?

* * * * * *

REMEMBRANCE DAY LITERARY COMPETITION entries should be in by the end of the week, through the schools.

THE ROYAL CANADIAN LEGION competition is arranged in three levels, Junior, Intermediate and Senior. Local students have done well in the past and we hope that this continues.

* * * * * *

AS WE FULLY EXPECTED, local 4-H members did well at the annual awards night that was held in Winchester.

SPECIAL CONGRATULATIONS GO OUT TO THE SOUTH DUNDAS DAIRY CLUB. The 4-H organization gives a tremendous opportunity for young people to develop.

* * * * * *

COMPENSATION FOR VICTIMS OF CRIMES will be increased, under legislation that was passed last week to authorize higher maximum payments.

THE VICTIMS OF CRIME HAVE BEEN THE REAL LOSERS in most cases, and the increase in compensation that can be paid was long overdue.

* * * * * *

THE ONTARIO GOVERNMENT WILL DOLE OUT MORE money to support the public library system. Increased funding will be welcome.

EACH ONTARIO PUBLIC LIBRARY BOARD is to receive an increase over last year's grant, and some should filter down to local libraries.

* * * * * *

AND SOME FINANCIAL AID TO FARMERS is expected from the federal government, at least to the grain and oilseed producers.

HOWEVER, AS WITH ALL GOVERNMENT PROUNCEMENTS, the formula for determining payments is rather complex and it will take awhile before the real impact is known.

* * * * * *

THIS WEEK'S BOTTOM LINE: It's not much good being alive, if you don't know it's good to be alive.

—Just plain livin'—

by Sandra Lee Johnston
Chieftain Staff Reporter

Wow, since I spoke to you last by way of my pen and paper things have been happening, faster than a squirrel gathering nuts for winter with a snow storm at his tail!

This old writer didn't get her column to the lay-out board in time for last week's issue so must run a week behind. Sorry, bear with me please, I'll try to boogie a bit faster from now on. As you read this I should be well on the road to recovery after undergoing major surgery. This had been in the works for a while so all the necessary preparations were made well in advance. Someone was contacted to watch the two youngin's and the old fellow while mother is away. Arrangements to look out for the cats, the dog and other assorted animalry that share our home were made.

Enough people were told about this adventure so company while in the hospital should be at an acceptable level; toothbrush etc. are ready and so onward and upward, eh?

This past week brought another surprise to our little corner of this Township we call home. The piles of earth and debris that produced such a luxurious, abundant crop of weeds this past season have been levelled to a part of their former selves. Mind you, next summer when it takes yours truly a week to mow the grass covering today's barren waste I'll probably wish the miniature range of mountains was back. For the moment though, it's back to the drawing board as the better half and I plan our landscaping debut in earnest. It is certainly re-assuring to have a mother who seems to have a knack for this sort of thing. While I recuperate, drawings of various ideas can be made up and discarded until just the right one comes into focus. If our loto numbers were to come up we could even consider a pool . . . well life is made of dreams to some extent - isn't it?

November is a month of birthdays in our family. Friends, parents, aunts, sister-in-laws, nieces and number two son all celebrate this month. As if there were not enough to remember, little brother number two got married in the eleventh month too. The good part is that they are all fairly close so one shopping spree takes care of them all and sometimes one party will suffice - let the good times roll.

Thanks to some kindly town people, our garden is snuggled beneath a warm layer of leaves for the cold winter ahead, conjuring up images of weeds, worms and warm summer sunshine.

Other signs that it isn't that far off, the cold, snowy time that is, are the flocks of geese heading south; the hawks in nearby, leaveless trees; the sounds of guns blasting in the too-near distance and the checking of the anti-freeze in our car and truck. The importance of the Christmas Wish Book and it's prominance on the coffee table tell us it won't be too long till Santa will be visiting and we best know whether "He-Man" or "Chuck Norris" is the man of the hour this year.

Son number one will participate for the first time in curling this winter. He has registered and is eager to learn about rocks, sweeping and bonspiels. At this point it is too early to tell if his enthusiasm is genuine or just a ploy to be with his best buds one more day of the week; only time will tell.

Remembrance Day will be over when this is read. A day that brings back often terrible memories for many. Although there is a large percentage of us today that have no clue as to the real tragedy of war, the pain, anguish and terror of it, we need speak to only one elder who has lived through it. The faces of these people tell us all too clearly, their voices, as they relate to us things that come alive horribly, three dimensionally make us realize how fortunate we are not to have anything to remember. The threat of war so very close, the fighting in other parts of the world sometimes jolts us so devastatingly that I'm sure we quake, hoping and praying we will never have to wake up to war in our lifetime nor indeed our children's. I hope you took time to remember whatever this "Remembrance Day" means to you.

Take care and we'll see you here next time.

Limits exist only in our minds so . . .

FARM-GUARD

Now there is a completely new plan to meet all the insurance needs of today's farm owner. With the Farm Guard policy from The Co-operators you insure your home, contents, outbuildings, machinery, livestock, produce and supplies. Liability is also included. Call today for information about the many coverages available with Farm-Guard protection.

the co-operators Insurance Services

LORNE MELLAN INSURANCE South Mountain 989-5480
HOME • BUSINESS • TRAVEL

JOEY SAYS..."PLAYSAFE"!



Joey was only four when the toboggan he was riding slid into the path of an oncoming train.

His left arm was severed below the elbow.

Joey, a member of The War Amps' Child Amputee Program, doesn't think his artificial arm works as well as his real arm did.

PLAYSAFE II: *Don't Let It Happen To You* is an award-winning film, available free of charge, featuring Joey and Champs from across Canada. In a kids-to-kids approach to safety awareness, the young amputees describe in detail how their accidents happened.

In order to avoid danger, children must first learn to recognize it. Joey and his friends warn all children to **PLAYSAFE!**

Wish to call us? Dial toll free: Metro Toronto residents: (416) 488-0600. Area Codes 519, 613, 705: 1-800-268-8821. All other codes: 1-800-268-8917. The War Amputations of Canada is a registered charitable organization operated on a non-profit basis, under the control and direction entirely of our own members. Charitable Institution Registration number: 0286831 09 10.

The War Amputations of Canada, National Headquarters, 2277 Riverside Drive (Suite 207), Ottawa, Ontario, K1H 7X6.

SUBSCRIPTION ORDER FORM
The **Chieftain**
☐ One Year (52 Issues) **$14.00**
Over 40 Miles or Household Delivery **$16.00**
My cheque for $..... is enclosed.

Name .....

Address .....

P.O. Box 529, Iroquois, Postal Code K0E 1K0

In The Churches



United Church of Canada
Matilda Pastoral Charge
Rev. Allen Tysick
Hulbert Valley Dedication Service will be held at Hulbert Valley
11:00 a.m.
Brinston - 9:45 a.m.
N.B. - Please Note Times

Anglican Church of Canada
Parish of Morrisburg/Iroquois
Rev. David Crawley, Recotr
543-3904 Office - 543-2867 Home
Sunday, November 23rd -
Sunday Before Advent
Holy Communion
St. James, Morrisburg 8:00 a.m.
Family Eucharist 9:30 a.m.
St. John's, Iroquois 11:00 a.m.
(Regular Church School)

Rev. James MacGillvray
St. Cecilia's Church
St. Mary's
7:30 p.m. Sat. night
11:00 a.m. Sun. morning
St. Cecilia
5:00 p.m. Sat. night
9:00 a.m. Sun. morning

Philadelphia Pentecostal Church
Cardinal, Ont.
Invites YOU to come and worship with US!
Rev. R.P. Vernon
Services:
Sunday School - 10:00 a.m.
Morning Worship - 11:00 a.m.
Evangelistic Service - 7:00 p.m.
Free Transportation
Call 657-3244 or 657-3349
Come and Expect a Miracle!

Free Methodist Church
Cardinal Free Methodist Church
Pastor: Robert W. Cox 657-4510
Sunday School 9:45-10:45 a.m.
Morning Worship - 11:00 a.m.
Children's Church Provided
Corner of Second St. & Shanly Rd.

Knox Presbyterian Church
In Canada
KNOX CHURCH, IROQUOIS
Rev. Tijs Theijsmeijer B.A., M. Div.
Church 11:00 a.m.
Sunday School 9:45 a.m.
Classes for all Ages

Morrisburg Pentecostal Church
Pastor: Robert W. Farbin
Church: 543-2681 Home: 543-3450
Wednesday 7:00 p.m. Family Night
Sunday 9:45 a.m. Christian Education Hour
10:45 a.m. Worship the Word
7:00 p.m. Priase Gathering
Dial-a-Prayer 543-3456

Christian Reformed Church
Williamsburg, Ont.
Minister: Rev. Wieger DeJong
Asst. Pastor: Walt DeRuiter
543-2597
9:30 a.m. - Morning Service
7:30 p.m. - Evening Service
Nursery provided during services
"Faith 20" can be viewed every morning at 5:00 a.m. on Channel 6.

United Church of Canada
IROQUOIS UNITED CHURCH
Rev. Herb Klaehn, B.A., M. Div.
Church Service and Sunday School 11:00 a.m.
Men's Breakfast 9:00 a.m.
(First Sunday of each Month)



Local girl receives scholarship

St. Lawrence College has announced that Sharon Kolff of Iroquois has been awarded the 1986/87 Certified General Accountant of Ontario, Kingston Chapter, Scholarship. Sharon is a third year student in the Business Administration-Finance program at the Kingston campus of the College.

The C.G.A. of Ontario Scholarship is awarded to a student who has successfully completed the first two years of the three year program and who is returning for a third year. The student will also have attained the highest average in the specific courses of the C.G.A. program.

Garbage schedule

Garbage pickup in the Village of Cardinal will be reduced to once a week later this month, says Village Foreman Bill Richardson. The current schedule of pick up on Tuesdays and Fridays will change to pick-up on Wednesday only. The change, which will be in effect until spring, is an annual occurence in the Village.



Morrisburg Craft Show a success

Many wonderful crafts were on display at last weekend's Arts and Craft sale in Morrisburg. From flowers to pottery, from paintings to wood working, there was something to satisfy everyones Christmas wish. *Chieftain Photo - D. Moore*

Morrisburg Arts and Craft Show and Sale on weekend

The fall section of the semi-annual Morrisburg and District Arts and Crafts show and sale was in full swing last weekend at the Morrisburg Civic Centre. Although crowds were sparse, most vendors were satisfied with the turnout at the 3-day sale.

Libby Peterson of Mane-Wing Studio, at her booth, demonstrated an expert touch as she carefully moulded decorative bowls. Among other crafts that were exhibited were a variety of knitted and crocheted work, quilts and afghans, shell craft and woodworking, carvings and paintings. Truely there was something for everyone at the sale, and it came just in time to do Christmas shopping.

It has become a tradition for a charity to benefit from the proceeds of the sale and this year a donation was made to the Girl Guide organization to help with their expansion plans. The door prizes went to Arla Veniotte of Morrisburg, Betty Whitteker of Williamsburg and third place to Helen Lemaire of Morrisburg.

Mr. Claire Alquire called the sale a real success, with receipts up somewhat from last year.

CASCO takeover halted

Persistent rumours of late said that the Canada Starch Company was about to be bought out by the Revlon Corporation of the United States. Complex dealings were said to be in the works whereby a Mr. Perelman, head of Revlon, was acquiring shares in Canada Starch.

Canada Starch Company, Incorporated is owned by CPC International of New Jersey. Canada Starch wholly owns Best Foods, and also has a 70 per cent interest in CASCO; the remaining shares of CASCO are owned by John Labatt Company.

However, officials of Canada Starch have now said that CPC International have forestalled any takeover actions that might have been in progress, and control of the companies will remain as now constituted.

South Nation study can now be finished

Lorne Strader, Matilda Council's representative on the South Nation River Conservation Authority and past Chairman of the SNRCA has said that water levels have now subsided to the point where study work on the South Branch through Matilda and Edwardsburgh Townships can be completed.

Work had been going ahead throughout the summer, but high water levels had delayed the taking of cross-sections at various bridges throughout Matilda Township. He told Matilda Township Council last Thursday that the study could be completed and actual work could be started in 1987 on the clean-up process along the South Branch.

He also noted that there would be a full meeting of the Authority on November 17, to be held in Spencerville. Although this conflicts with a scheduled meeting of Matilda Council, one member of Council is certain to attend. One meeting of the Executive of the SNRCA is being scheduled to be held in Dixons Corners later on.

Paula wins again

For the third year in succession, Paula Ladouceur of Iroquois has won the Shopper's Drug Mart Hallowe'en colouring contest in Brockville. The prize this year was a 3 foot plush black cat, which Paula has named "King."

Last year's prize was also a plush cat, now known as Flash, and is company for Dash, won by Paula three years ago. The cats must share the affection of their owner with her doll collection, but do not lack for attention.

Paula is the daughter of Joan M. Ladouceur, and is a Grade 4 student at Iroquois Public School. As is evident from her accomplishments, she really likes to colour.

ELECTROLUX
Sales and Service
Free delivery on bags, filters and supplies
Free pick-up and delivery on service
In-Home Demonstrations with no obligation
1. Cannister Vacs
2. Upright Vacs
3. Central Vac
4. Shampooers

Financing Available

Ask about our ***Christmas Plan***
Call Bob at 652-4624
or 342-4586

FACTORY AUTHORIZED SALE

NEVER SO MUCH QUALITY AT SAVINGS UP TO

1/2 PRICE

ALL POPULAR SIZES

ENJOY THE SLEEPING LUXURY OF A KING KOIL OR SIMMONS MATTRESS & BOX SPRING

USE OUR CONVENIENT LAY-A-WAY PLAN FOR ANY CHRISTMAS GIFTS

DROP IN TODAY AND SAVE

RON FADER FURNITURE LTD.

652-4577 IROQUOIS

High scoring game sees Express come out on top

The Brinston Express Hockey team can win big, and they can lose big. In their game last Saturday, November 15, they counted 13 goals as they downed Ingleside Kraft by a score of 13 to 11. Robbie Hamilton came through with 6 goals and 4 assists; Dwayne Backes had 4 goals and 8 assists; and Keith Johnston counted with 2 goals.

But on Sunday it was a different matter as the Express went down to defeat 14 to 7 to the Cornwall Flames in Cornwall. In a losing cause Bob Smith got 2 goals, and one each was scored by Brad Shaver, Kevin Dalrymple, Glen Roberts, Bill Casselman and Keith Johnston.

And again on Monday, November 17, the Brinston Express lost to Warner's Garage in Morrisburg in an evening game. This time it was 13 to 8 in favour of Warner's. Scoring for Brinston with 2 goals each were Robbie Hamilton, Kevin Johnston and Bob Smith. Dwayne Backes and Bill Casselman each scored one goal.

On the strength of overall play, defenceman Keith Johnston, who put in a solid effort in all three games, has been named the "Player of the Week" for Brinston.

SDHS girls advance into the playoffs

Seaway District High School girls basketball got off on the right foot with victories last week to advance the junior and senior teams into the playoffs.

In junior girls basketball action, the girls defeated St. Joseph in both games of a double header last week. They will now challenge Tagwi in the semi-finals on Tuesday.

In senior girls play they downed Rothwell-Osnabruck in Ingleside last week. They will now advance to the playoff rounds next Thursday and Friday. They must win both games on Thursday to compete on Friday.

In senior boys volleyball, coach Rick MacKenzie's team suffered a loss in the semi-finals in Cornwall last week. They did win the best "A" level team in the league this year which enables them to compete in the Eastern Ontario Secondary School Athletic games in Carleton Place on Thursday.

The junior volleyball squad went down in defeat in a best of five series against St. Joseph's of Cornwall. Their season is now over and thanks go out to student coaches Tracy Ogilby and Brenda Thompson and teacher coaches Karen Crozier and Brenda Como.

The boys senior basketball team will be travelling to Ottawa on Friday to challenge Merivale High School.

Iroquois darts

Games Nov. 14, 1986

TEAM STANDINGS - Long Shots 49, Ace In The Hole 48, Hot Shots 46½, Special K 45, Together We Stand 42, Three and One 38½, Bottom's Up 37, The Elite 29.

GAMES WON - Larry Mills 5, CoraLee Easter 4, Keith Wereley 4, Terry Fawcett 3, Sheila Holmes 3, Joe McDonald 3, Mable Roberts 3, Al Levere 3.

HIGH SCORES - Doris Trayner 180, Jim Logie 140-137-100, George Peters 120, John Trayner 118, Shelley Cooper 116 - 102 - 100, Steve Kirker 107, Larry Mills 100, Sheila Holmes 100, Dennis Keeler 100.



Flag Football at Nationview

Morrisburg and Nationview battle each other and the cold during a junior flag football tournament held at Nationview Public School in South Mountain on Friday. Division A winners were Chesterville and Dixon's Corners won the B division.

Chieftain Photo - R. Cormier

Nationview hosts flag football tourney, win senior division

Nationview Public School, in South Mountain, were the champions of the senior flag football tournament held on November 6.

Last Friday, Nationview hosted the junior tournament with Chesterville finishing on top in the A division and Dixons Corners were tops in the B division.

Other teams in the tournament were Nationview, Morrisburg, Enkerman, Winchester, Iroguois, Elma, and Newington.

Co-ordinator of the tournament George Hollidrake said the calibre of play was good.

"Everyone played good ball considering how cold it was," Mr. Hollidrake said. "It was a good tournament and everyone enjoyed themselves but we have to start having these tournamnet earlier in the year due to the cold."

Players on both A and B champions received crests for their victories.

Broncos drop two on weekend

The Cardinal Broncos spent another weekend attempting to better their standings in the Rideau-St. Lawrence division, but ended up with two losses.

During the first game of the weekend, the Bronco's lost a 4-1 decision to Westport and were overpowered by Morrisburg in their second weekend contest.

General manager of the Bronco's, Mitch Collison, said in an interview on Monday that the game against Morrisburg was one-sided with Morrisburg dominating throughout the duration of the game.

Although Cardinal is sharing basement standings with Spencerville and Athens, Mr. Collison is certain that the Broncos will be taking great strides later in the season.

"We know we have the players we need to have a good year...it's just a matter of getting them to gel, getting them to work together as a team. All the executive and management are certain that the team has possibilities...wehave the goaltending and the players, it's just a matter of gettinga few wins under our belts," he commented.

Anniversary to be celebrated at arena

The Edwardsburgh Community Centre, in Spencerville, will be the sight of a 20th anniversary on November 29th.

The anniversary is being held to celebrate the 20 years of skating, hockey, broomball and other arena activities that have been played in the facility since it opened in 1966.

An official re-dedication ceremony is scheduled to begin the celebrations at 7pm on the 29th.

The opening ceremony will feature a brief history of the development of the facility and of hockey in the area and will conclude with a ribbon-cutting ceremony.

Arena manager, Wayne Smith, said about 20 people, including members of Edwardsburgh council, the recreation committee, former community centre staff, and representatives of the 1966 Fair Board and Agricultural Society will be at centre ice to cut the ribbon.

Other special guests who will be helping to cut the ribbon are arena managers who have been responsible for the facility over the past 20 years.

Following the official ceremony, there will be a 15 minute figure skating demonstration, a 30 minute Squirt level hockey game and two hours of free public skating.

Organizers are hoping to keep skaters in a 60's mood by providing them with music from 1966.

Mr. Smith says a complete guest list has not been confirmed, but he expects replies to be forthcoming.

Cardinal darts

Standings as of Nov. 14, 1986

D.S.D.J. Diddlers 43, Smarting Up 39, Bishops Knights 37, D's & G's 35½, The Untouchables 34½, Andy Caps 33, Odd Balls 32, The Spoilers 31, Orpha's Orphans 29, Stan's Girls 28, Terminators 27, Shakey's 26½, Ben's Gigis 26.

Most Games - Bill Walter 5, Roger Bishop 5, Wayne Bellinger 5, Tom Smail 4, Bob Wright 4, Brad Windsor 3, Roger Menard 3, Rob Robinson 3, Hilton Vout 3, Brenda Menard 3, Kathy Woodward 3, Joanne Kavanaugh 3.

High Scores - Olive Allin 132, June Douglas 126, Kathy Woodward 123, Muriel Allard 112, Joyce Neadow 100, Brenda Douglas 100, Terry Ried 100, Ritchie Kavanaugh 100, Roger Bishop 100-100, Jim Kirkby 100, Bob Wright 100, Brad Windsor 100, Roger Menard 100, Toby Summerfield 100, Bill Walter 100.



Mountain snowmobile show

As any good snowmobiler will tell you, you have to get right behind the handlebars with your feet placed firmly on the running boards to get the true feel of a snowmobile. That's just what this young fellow was doing during the Mountain Trail Blazers' show in the Agricultural Hall Sunday afternoon. A good crowd of local enthusiasts turned out to see several different lines of machines represented. *Chieftain Photo - B. Crawford*

Iroquois and district Community Calendar

A public service provided by the businesses listed here in co-operation with this paper.

November 12th to 20th: Cheese Gift Boxes for sale - Support your local Scouts, Cubs and Beavers. Prices range from $12.00 - $16.00 and $20.00. Orders accepted until November 20th. For information or ordering contact: Nelly at 652-2498.

Wednesday, November 19th: Blood Donors Wanted at Winchester District Memorial Hospital from 2:00 to 8:00 p.m. *Give the Gift of Life.*

Sunday, November 23rd: Cardinal Free Methodist Church is featuring a film and guest speaker from Birthright at 7:00 p.m.

Friday, Saturday & Sunday, November 21st, 22nd & 23rd: Tri County Crafts Sale, Cornwall Civic Complex Salon B (downstairs). Friday 10:00 a.m. to 9:00 p.m., Saturday 10:00 a.m. to 6:00 p.m., Sunday 12 noon to 5:00 p.m.

Saturday, November 29th: Christmas Bazaar and Tea, Iroquois United Church, from 2 to 4:30 p.m. Come join the Christmas Spirit.

Saturday, November 29th: Matilda Rebekha Lodge holds Annaul Bazaar Bake Sale & Tea from 2:00-4:00 p.m. at I.O.O.F. Hall, Brinston.

Saturday, November 29th: Snowflake Bazaar and Tea at Iroquois United Church on Saturday, November 29th from 2 to 4:30 p.m.

List Your Community Events here Free

Advertising helps make jobs.
CANADIAN ADVERTISING FOUNDATION

Styles & McIntosh
•T.V.'s •Stereo's
•Home Appliances
•Satellite Equipment
Iroquois Shopping Plaza
652-4397

PAUL'S
TAKE-OUT FOODS
Fried Chicken
Hamburgers
5th St., Morrisburg
Phone 543-3255

JIGGERS RESTAURANT
• pizza
• spaghetti
• lasagna
NIGHTLY ENTERTAINMENT
Iroquois Shopping Plaza
652-4806 or 652-4805

RON FADER FURNITURE LTD.
Iroquois Shopping Plaza
652-4577

Beaupre Jewellers
Gifts for All Occasions
Gift Wrapping
Iroquois Shopping Plaza
652-4340

Seal a Shine
SEAL -A- SHINE
Never Wax Your Vehicle Again
Fully Waranted and Insured
Interior shampooing and Scotch Guarding, also Regular Washes
Cars, Boats, Campers, Trucks, Vans
D & H Auto Care
Dundas St., Iroquois, Ont.
652-2107 appointments anytime 7 days a week
BEHIND PEGGY'S VARIETY STORE


Plumbing emergencies won't wait. Call anytime!
Lyle Jacobs
GENERAL CONTRACTOR
Cardinal
657-3474

Blakely, Craig, Viscount & Co.
Chartered Accountants
5th Street, Morrisburg, Ontario
P.O. Box 27 (613) 543-2981

INTERRUPTEUR AUTOMATIQUE POUR PHARES
Daylighter
AUTOMATIC HEADLIGHT SWITCH
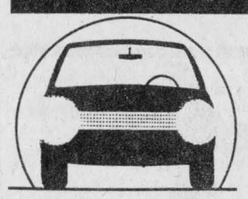
LIGHTS ON...AUTOMATICALLY
•Reduces daytime accidents more than 20%.
•Easy to instal, fits any car, van or pick-up
•No more dead batteries.
$39.95 Installed
For more information - 652-4566
P.A.C. Brake & Allignment

Seaway Video
MORRISBURG
TEL: 543-3889
Come in and see our full line of:
MITSUBISHI®
In Stock: T.V.'s, Microwaves, VCR's and Stereo Systems

All VCR's sold between NOW and December 31st will come with a 2-year warranty and 52 free movie rentals
★Use Our Layaway Plan★
SHOP NOW FOR CHRISTMAS
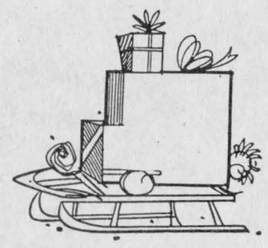
latest movies, arriving daily!!
STARTING THIS WEEK:
Monday, Tuesday and Wednesdays are 'Pay what you pull' days for Movies
YOUR MITSUBISHI® DEALER
Seaway Video
MORRISBURG
TEL: 543-3889

Local women have become well versed in flower arranging

Lorraine Fader of Iroquois has been arranging flowers for the past 6 years, and becomes more proficient every day. And she needs to, because what started out as a hobby has turned into a booming business.

Lorraine had worked for the Canada Starch Company for 12 years before the Fader's first child arrived. Then, having left her job to take up the raising of a family, she was casting around for a hobby to fill in the odd hour between bottles and changes. Flower arranging seemed to be a good avenue to persue, and Lorraine had soon taught herself the rudiments of the trade.

It was September 1980, and her first child was just 7 months old, when she opened the door to sell what she thought would be just a few items. But within hours 13 orders for corsages were on hand, and Lorraine has hardly stopped since.

Now the shop is open every afternoon. And in addition Lorraine teaches 3 classes each year; classes generally take 20 students each time, and there is always a waiting list. The last of the 5-week classes for this year is just concluding; the next is scheduled for the spring of '87. The courses at one time were 10 weeks long, but Lorraine now must reserve a great deal of her time for Iroquois Council business.

And with business coming from Ottawa and beyond, mainly for wedding corsages, Lorraine must balance her time between her business, her Village obligations, and of course, her family. But the family members are a help too. Husband Ernie assists in the shop and is invaluable when it comes to carting deliveries and collecting vines.

Normally Lorrine does not make the actual flowers, but puts her talents to work in making tasteful arrangements. Making the "silk" flowers is somewhat of an art by itself, but is very time consuming, so Lorraine buys them already made. These days the flowers are generally made of polyester material anyway.

It has been a distinct satisfaction for Lorraine, building an enjoyable hobby into an interesting business.

☆ ☆ ☆ ☆ ☆ ☆

One of the talented people of the area held an open house over the weekend to show off her crafts crafts. The display was to be seen at "Country Blossoms" on Lakeshore Drive just west of Mariatown.

Barbara Castleman held her first floral design sale on November 14, 15 and 16. "I specialize in custom-making designs" said Barbara. "Every person is special to me and every piece is special".

Barbara has always fiddled around with flowers and this past summer she took a designer course at Algonquin College in Ottawa.

Barbara will do arrangements for birthdays, get wells, births, weddings, anniversaries or any special occasion you would like. Her arrangements can be found at the Cook's Delight in Morrisburg, and if you are looking for something special for that someone special at Christmas, just pick up one of Barbara's cards at the Cook's Delight and arrange to meet with her.

Over the weekend friends from Oshawa, New York and North Rose travelled to Barbara's to admire and purchase arrangements for use at Christmas time.



Lorraine Fader of Fader's Floral Designs

Mrs. Lorraine Fader is busy at work in her studio-work shop putting the finishing touches to a floral arrangement. Most of the designs that were on hand were destined for an up-coming wedding in Ottawa. *Chieftain Photo - D. Moore*



Barbara Castleman of Country Blossoms

Mrs. Barbara Castleman (left) of Lakeshore Drive explains how she made this Christmas wreath to Nancy VanAllen (right). This centerpiece wreath was only one of the variety of Christmas arrangements on display at Barbara's home on the weekend. *Chieftain Photo - J. Grant*

the bottom line Read it. Every week.

Slides off road

A week ago, Jennifer Langlotz, in leaving the Iroquois Shopping Plaza, slid off the roadway, entered the south ditch along Beach Avenue and ended up against a utility pole. The accident resulted in slight injuries to the driver of the car, and an estimated $2,000 damage to the car. In addition it is estimated that there was $1200 damage done to the utility pole.

A rash of break-ins was reported by the Ontario Provincial Police last week. A number of businesses in the Iroquois Shopping Plaza had their rear doors damaged as someone tried to pry the doors open with what appeared to be a tire iron. Entry was gained to two businesses, but minimal damage was done.

A South Mountain couple were involved in a fatal collision near Manotick last Friday around 11:45 a.m. Walter Marriner was killed after he turned from First Line Road onto Regional Road 8 and collided with an eastbound truck. Mrs. Marriner was taken to the Ottawa Civic Hospital in serious condition, and later died.

Cardinal spill

Traffic was diverted to Victoria Street in Cardinal for approximately two hours as a load of dark-o being transported from the Casco Company by Russ Holmes was spilled on Lewis and John Street. The tail-gate of one of Russ Holmes' trucks came loose causing the spill. The spill was soon cleaned up and traffic moved normally again.

Christmas party

The Cardinal Legion will be holding its annual Christmas Party for the Senior Citizens on Sunday, December 7, at the Legion Hall. The turkey dinner will be catered by the Ladies Auxiliary of the Legion followed by local entertainment. The highlight of the afternoon will be the arrival of Santa Claus.

Correction

In last week's issue of The Chieftain we indicated that Mrs. Eden Avery was the winner of the quilt, whereas she was accepting on behalf of the winner.

We apologize for any embarassment that this may have caused.

Hawks deeper in cellar

Winchester Hawks have slipped behind the Alexandria Glens to take a grip on sole place in the cellar of the Alex English Junior B hockey league.

In games on November 13 and 14, Winchester lost home and home games to Alexandria by 7 to 6 decisions. After 8 straight losses the Winchester team must soon get on track. They did manage a win in inter-lkocking play on November 16 against Clarence Creek Beavers, so perhaps the drought is over.

Metcalfe and Char-Lan split over the weekend, with Metcalfe taking the Friday game by a score of 8 to 6, and losing the Saturday game. On Saturday Char-Lan scored 8 times for an 8 to 5 win.

In inter-locking games, last Wednesday and Thursday, Ottawa West took two from Ottawa South by scores of 7 to 6 and 7 to 4. On Sunday, it was Metcalfe over Navan 5 to 4.

Top Scorers	Team	G	A	Pt.
Brian Downey	Met	17	15	32
Mark Smith	Win.	14	18	32
Peter Holmes	Met.	15	15	30
Kevin Poapst	Char.	16	13	29
Mike Jodoin	Char.	16	10	26
Len Seguin	Alex.	17	8	25
Mike Sargent	Win.	12	13	25
D. Bissonnette	Met.	7	17	24
T. McLatchie	Win.	13	10	23
S. Blanchard	Char.	11	12	23
Mike Lapensee	Char.	7	14	21
Kirk Barkley	Win.	9	11	20

Alex English Division

	W	L	T	Pts.
Metcalfe	8	3	1	17
Char-Lan	7	4	0	14
Alexandria	5	5	1	11
Winchester	4	8	1	9
Metro Division				
Ottawa West	7	4	1	15
Ottawa South	4	5	2	10
Navan	5	6	0	10
Clarence Creek	2	7	4	8

Organist retires

After 41 years as organist at St. Andrews and St. James Presbyterian Church in Cardinal, Mrs. Helen Steinberg has decided to call it quits. Helen has been very active in the Church since she moved to Cardinal when she was married. She taught Sunday School, directed the Junior Choir and has played the church organ for 41 years. Helen will be singing in the choir every Sunday now. The new organist is Doug Warren of Pittston.

Resource Centre

The Cardinal and District Resource Centre started a new program on Saturday, November 22nd. The activities will run every Saturday from 1 p.m. to 4 p.m. from November 22 to January 24.

There are a number of activities planned said Sandra Burchell, head of the resource centre, including some arts and crafts, watching some things on the VCR and maybe a Christmas play to be put on for the parents.

The Print Measurement Bureau has found that you are one of 55.9% of all Canadians that read community newspapers. Be sure that you get yours each and every week!

The Village Green

We have most CHRISTMAS CRAFT SUPPLIES Now Available!!

Weekend Special
Mixed Bouquet $6.00

MORRISBURG SHOPPING CENTRE 543-2566

MAKING A HARD DECISION a little easier

What is the best way for you to prepare for a satisfying career?

a) Learning from experienced teachers who want me to succeed.

b) Studying modern, practical programs designed to get me to my career as soon as I graduate.

c) Getting hands-on experience using the latest equipment.

d) Learning in a friendly, personal atmosphere.

e) All of the above — ST. LAWRENCE COLLEGE SAINT-LAURENT.

Choosing what to do after high school can be a tough decision. You want to be informed so you can make the best decision for your future. That's why the people at St. Lawrence work hard to get you the information you need.

Our new 1987 calendar is full of important information on all our programs. We can organize a campus tour to show you first-hand what it's like to be a student here. We even have a counselling centre on campus to help you choose the best career and the best program for your future.

Why not visit your high school guidance office or drop by the College Registration Centre for your free copy of our new course calendar? St. Lawrence is here to help you make the best decision for your future. You can call St. Lawrence at 933-6080.

NOW, YOU'RE ON YOUR WAY TO A BETTER TOMORROW.

ST. LAWRENCE COLLEGE SAINT-LAURENT
BROCKVILLE CORNWALL KINGSTON

Distinctive PRINTING

Custom Designed Letterheads

Every business should have its own distinctive identification on letters and envelopes. That's our job. To make sure that your business is represented with fine stationery.

OTHER SERVICES
• Brochures
• Announcements
• Resumes
• Labels
• and more!

CHIEFTAIN PUBLISHING CO.
MORE THAN JUST A PRINTING COMPANY!
IROQUOIS SHOPPING PLAZA
652•4576 652•4395

Panasonic just slightly ahead of our time

$50 or $100 in groceries

Here's a load of reasons to buy a Genius right now.

Purchase a selected Panasonic Genius Microwave Oven between October 1st, and November 29th, 1986 from a participating dealer and for one dollar extra you will receive $50 or $100* in grocery certificates. All Genius models may not be available at every participating dealer.

*$100 grocery certificate applies to Genius Dimension 4 (NE-9970C) only

NE-8070C the Genius

NE-6970C

Space Saver over-the-range Genius NE-8960C

Super In-Store Specials!! for Limited Time Only!

W.L. PETERS APPLIANCES
KING ST. TEL: 925-2257 PRESCOTT

CLASSIFIED ADS!

• WANT ADS • CLASSIFIED DISPLAY • REAL ESTATE • COMING EVENTS •

PROFESSIONAL & BUSINESS D•I•R•E•C•T•O•R•Y

YOUR CONVENIENT GUIDE TO PROFESSIONAL & BUSINESS SERVICES IN THIS AREA

PIANO TUNING, REPAIRING & REFINISHING
Pianos by Sherlock-Manning & Hohner
Organs by Hohner & Bontempi
Call:
GILMER'S PIANO SHOP
Box 691, Kemptville
Phone 258-2624

Alfred Marin Foto
Passports
Photographs
Done while you wait
Polaroid
657-4890

Carman Refinishers Upholstering

Furniture For Sale
STRIPPING REPAIRS
FREE ESTIMATES
Iroquois 652-2011

B and B Rental Ltd.
"No Job is too Big nor to Small"
So give us a call
652-4550
☆ Tree Trimming & Removal
☆ Chimney Sweeping
☆ Sewer Rodding
☆ Snow Plowing
☆ Home and Building Maintenance & Renovations etc.
- WE DO IT ALL -

THE CHIEFTAIN
WEEKLY NEWSPAPER
*Job Printing *Business Forms
*Envelopes *Letterheads
*Stationary *Rubber Stamps
*Posters *Wedding Stationary
IROQUOIS SHOPPING PLAZA
652-4395

Galaxy Hair Styling
We Care About The Way You Look

Proprietor Judy Barnhartd
225 LEWIS ST.
CARDINAL
657-3396

APPLES
APPLES
SMYTH'S APPLE ORCHARD
3 miles east of Dixons Corners
Open 7 days a week
9:00 a.m. until dark

BELLTONE MUSIC CENTRE
135 KING ST. WEST
P.O. BOX 816
BROCKVILLE, ONT. K6V 5W1
PHONE 345-1115
Musical Instruments Sales & Service

DOCKSTEADER BROS. LTD.
P.O. Box 120, Winchester, Ontario K0C 2K0
New & Used
Cars & Trucks
School Bus Service
Towing
Carl & Glenn
774-2675 774-2600

Drop in to
GRENVILLE
SNOWMOBILE & GARDEN EQUIPMENT
★★★★
☆ Bombardier
☆ Ski Doo
☆ Honda
☆ Ariens
☆ Homelite
☆ Wheelhorse
☆ Roper Tractors
Tel. 925-4477
R.R.2, Prescott
Third Concession
At Maynard

SPORTS UNLIMITED
Edward St. Prescott **925-4556**
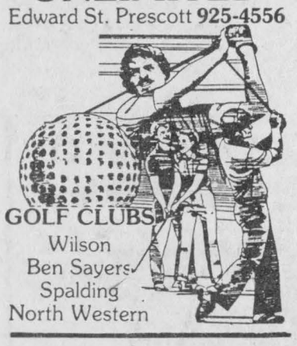
GOLF CLUBS
Wilson
Ben Sayers
Spalding
North Western

PRESCOTT GLASS & HOME RENOVATION CENTRE
CASH and CARRY DISCOUNT PRICES
RLF Pine or Cedar Casement and Awning Windows
2 + 2 Patio Doors
★Thermo panes, and plexiglass-lexan
★Repairs of all kinds
★Insurance work
★Glass replacement
★Table Tops, Mirrors
★Oak Railings, Kitchen Cabinets and Specialty Molding and Trim
Custom Made Windows

925-5212
HWY. #2 East
Prescott, Ontario

— P. A. C. —
BRAKE & ALIGNMENT
ROPER
LAWN & SNO EQUIPMENT
2 + 5 WARRANTY
SALES & SERVICE
652-4566
½ Mile W. of Hwy. 2 on Broken 2nd

Advertising is a guide to fashion.
CANADIAN ADVERTISING FOUNDATION

M & M ELECTRICAL SUPPLIES 342-4055
"Everything Electrical"
152 Perth Street, Brockville
K6V 5E4
AD & DICK MOSS, Prop.

Your business is not worth advertising? May we list it for sale? CLASSIFIED RATES ARE REASONABLE AND YOUR AD SHOULD BRING MANY INQUIRIES

For Sale

FABRIC CLEARANCE SALE!
All Fabrics and Notions
1/2 PRICE to clear
Poly-cottons; suiting; wool blends; zippers; Butterick Patterns; laces; trims, etc.
BERKER'S GENERAL STORE AND YARN SHOP
South Mountain 989-2865
Jy16-tfnc

CHAINSAWS: New Homeline Chainsaws, parts and used saws.
Derk's Equipment Ltd.
Chesterville 448-2464
41-tfc

WATER SOFTNERS and Conditioners: Guaranteed Sales and Service. Garry Murphy Sales and Service, Brinston **652-4802**
12-tfc

RINSE AND VAC
Carpet Steam Cleaner
for Rent
Ron Fader Furniture Limited
Iroquois Plaza 652-4577
39-tfc

Apples and Cider For Sale
SMYTH ORCHARDS
also **Candy Apples** available on weekends
Party Orders on Request
3 miles east of Dixons Corners
652-2477
Jy30-tfnc

USED COLOURED T.V.'s
from **$175.00 & Up**
Paul Stewart Electronics
Morrisburg Shopping Centre
543-2236
S10-tfnc

RAWLEIGH PRODUCTS
Phone 652-4566
S3-tfnc

YARNS at Discount Prices
Patons, Beehive, Phentex, etc.
Extra Discounts on Full Bags
Manufacturer's clearance 32¢ an oz.
Excellent pattern selection for beginners and experts.
BERKER'S GENERAL STORE AND YARN SHOP
South Mountain 989-2865
S17-tfnc

3 IN 1 CARRIAGE: fair condition; also 2 baby walkers, bathtub and car seat. Phone 652-2336. N12-2tp

WOOD COOKSTOVE: Beach companion including warming closet and reservoir. Beige & Rose in colour. Good condition. Phone Kemptville 1-258-4681 evenings and/or weekends. O22-tfnx

ORGAN FOR SALE: Reconditioned Wurlitzer Church Organ - appraised value $1,000.00. Best Offer by Dec. 1/86 to P.O. Box 93, Cardinal, Ontario K0E 1E0. Can be seen at Presbyterian Church, Cardinal. Phone 657-3018, 657-3063, 657-3030 or 657-3276 for inspection. N5-3tc

BARKLEY'S HEATING
Sales and Service
24 Hr. Service
Oil and Electric Sales and Installations
Free Estimates
Power Humidifiers, Air Cleaners
Parts Plan Available
Call Williamsburg Ask for
535-2573 Collect Wayne
O8-tfnc

Engagements

ACE - FOURNIER
Mrs. Albert Ace wishes to announce the engagement of her daughter, Deborah Jean to Francois Fournier of Morrisburg. Marriage to take place on Saturday, November 29, 1986 in Iroquois. N19-1tp

Wanted To Buy

ANTIQUES, COLLECTIBLES or What Have You.
Call **CURIOUS CAT ANTIQUES**
652-4585
O29-8tc

ANTIQUES AND HOUSEHOLD FURNITURE WANTED to buy. We buy complete and partial household furniture and appliances. Phone 543-2523 or 543-2226. J29-tfc

Help Wanted

A CAREER IN TRUCKING
Transport drivers needed.
Now is the time to train for your Class A licence. For pre-screening interview and job placement information, contact **Merv Orr's** Transport Driver Training, Ottawa. 1-800-265-1260.9-tfc

COOK: 40 Hours a week
WAITER/WAITRESS: part-time
Pioneer Hotel Dining Room
535-2881
N12-2tc

For Sale

YAMAHA: One used, 3 wheeler A.T.V., excellent condition. Phone 652-2296. N19-1tp

APPLIANCES
Wringer Washer with timer and pump **$89.00**
Kenmore 24" Electric Range with timer & clock **$119.00**
Moffat Super Gas Range 30", double oven with clock and top light **$309.00**
Frigedaire, 11 ft. **$119.00**
All Wallpaper In Stock Reduced to $1.80/roll
ARTHURS HARDWARE
Cardinal 657-3020
N19-1tc

1982 FORD ESCORT WAGON: automatic with A.C. and safetied 96,000 km. Ready to go. also 2 Pole Type **Snow Blowers** to fit 30 h.p. tractors and up. Phone 652-4566. N19-2tc

CRAFT HOUSE
249 Elizabeth Drive Iroquois
OPEN DAILY including Sunday
1:00 to 5:00 p.m.
by appointment 652-2589
One Copy Only For Sale
Up The Front (History of Morrisburg)
Hand-Crafted Silver Spoons (Provincial Flowers and one with head of Cardinal)
Other Books on Hand:
The Open Door *by Grada Lieverdink;* Christmas Carol *by Charles Dickens.*
Craft Books, Recipe Books
Up-Dated History of Stormont, Dundas & Glengarry by Marin
N19-1tp

IN STOCK: Silver, Brass, Giftware, Clocks, Framed Prints, Eureka and Electrolux Vacuums, Lamps (Floor & Table, Brass), Glass & Wicker.
Electronis from *Toshiba*
G.E. Phillips and *Magnovox*
Microwave Ovens by *Toshiba, Tappen and Hotpoint*
MADMACS
Dundas St., Cardinal
Quality Furniutre & Appliances
657-3037

BABY ITEMS: Baby Crib, like new - $80.00; Play Pen - $30.00; Baby Walker - $20.00; Brown Love Seat - $100.00; Bumper Pool Table - $180.00; Floor Model Colour T.V. - $200.00. Phone days 652-4909 or nights and weekends 652-2566. N19-1tp

1982 FORD ECONOLINE VAN: Phone 652-4577 before 6 p.m. N19-1tc

G.E. REFRIGERATOR: white, second hand. Phone 652-4462 after 5:00 p.m. N19-2tp

HAY FOR SALE: Call Glen Shaver at 652-4600. N19-2tp

For Rent

BUNGALOW: 3 + 1 bedroom. Rec. room, garage, large lot, $500.00 monthly plus utilities. References required. Phone 652-4094. N12-2tp

FOR RENT WITH OPTION TO BUY: Older three bedroom brick house, village of South Mountain. 30 miles south of Ottawa. $385.00 per month, available now. Phone 1-543-3306. N12-2tp

TWO BEDROOM APT: Centrally located, close to Shopping Centre. Enquire at 652-2319 after 6:00 p.m. N19-1tc

COMFORTABLE LARGE MOTEL ROOMS: equipped for housekeeping, year round, by the week, reasonable rates. Phone 543-2879. A6-tfnc

GOING TO FLORIDA for the winter? Want a reliable, mature couple to babysit your house. References available. Reply to Box 529, Dept. DA, Iroquois, K0E 1K0. O22-tfnx

Notices

NOTICE
Annual Meeting for UCO
for Kemptville and Brinston
FRIDAY, NOVEMBER 21, 1986
South Mountain Agricultural Hall
at 10:30 a.m.
N19-1tc

CALF RECEIVING DATES: at Mutual Products Research Farm, Lightning Street, Williamsburg.
November 25 - 82 calves required
December 2 - NO CALVES
December 9 - 120 calves required
December 16 - 82 calves required
December 23 - 120 calves required
December 30 - 120 calves required
O15-tfnc

Services

CARPETS & UPHOLSTERY CLEANING
First room $25.00 - each additional room $15.00. Sofa - $30.00; Chair - $15.00. Also Painting Interior & Exterior. All other cleaning.
W. & J. Prosser 652-4995
S24-tfnc

Rinse & Vac Carpet
Steam Cleaner
for rent
Ron Fader Furniture Limited
Iroquois Plaza 652-4577

WEIDER HEALTH FOOD
Now in Stock
Gilmer Pharmacy
Iroquois Plaza 652-4379
tfnc

HOUSEHOLD MOVERS: Licensed and insured. Phone 543-2523 or 543-2226, Morrisburg. J29-tfc

Replacement Film Plan
Leave your DISC and 110, 126, 135 colour negative film here for developing and printing and ask about our 3M Brand Replacement Film Plan.
Gilmer Pharmacy
Iroquois Plaza 652-4379
J-tfnc

Cards Of Thanks

DAVIS: I find it difficult to put into words the deep appreciation I feel for all the kindnesses shown me while in hospital. The flowers, the treats, the cards and letters did much to help dispel my frustration and pain. Then so many personal visits and the special words from the ministers. I must add a Special Thanks to Art and Lois Roberts for their support to Janet at the time of the accident. In minutes Art had the hotel summon help which came by way of the Fire Department and Para Medics of Woburn. They certainly knew exactly what they were doing, and how to do it. Words of special commendation have been sent their Departments. The nurses and doctors in Winchester were so kind and helpful, also. Words are a medium, but kindness comes from the hearts. Thank you so much.
Marian Davis N19-1tc

MELLON: We want to express our sincere appreciation to our relatives, friends and neighbours for their expressions of sympathy in the loss of a dear mother and grandmother Lauretta Mellon. Thanks for all the flowers, memorial donations, cards and food brought to our homes, also to the ladies who served the lunch following the service. Special thanks to Rev. Allen Tysick for his wonderful service and the time spent with us and mother. Thanks to Dr. Dawes, Dr. Flowers and nurses; also to Lois Keyes the organist, pallbearers and to the Marsden Funeral Home. These acts of kindness will always be remembered.
Ward and Margaret; Margaret and Bob; Laura and David; Elaine and grandchildren. N19-1tp

MERKLEY: We wish to express our sincere thanks to all who remembered our mother with cards, gifts and visits during her last illness in Winchester hospital. We also wish to thank friends, neighbours, members of the Eastern Star, the women's institute, and the U.C.W. Ladies for all their kindness and assistance which helped so much at the time of our mother's death. A special thanks to the neighbours of Davis Drive for their donations to the Heart Fund in her memory, and to all those who showed their sympathy in so many ways. You have our heartfelt gratitude.
The family of Lottie Merkley
N19-1tp

"A Happy Surprise"
SHAVER: We wish to extend our heartfelt thanks to all those friends, relatives and neighbours who surprised us with their good wishes on the occasion of our *50th Anniversary* celebration. To everyone involved, this surprise was the best kept secret in Matilda Township and will long be remembered as a very special evening. Thank you all again.
Bertram and Gwynneth Shaver
N19-1tp

BROWN: We would like to take this opportunity to say thank you to all our friends and neighbours who so graciously supported us the last few months and during the time of mother's passing. The baking, the preparation of food, the cards, the flowers, In Memoriams and the visits were all appreciated. It was great to know you were there when we needed you.
The family of the late Bella Brown, Manotick, formerly of Cardinal. N19-1tc

Canada Wide Classifieds

FOR SALE

$$$ SACRIFICE SACRIFICE $$$ Buildings priced for immediate liquidation. All items in stock. 28x40x14 $3,996, 40x60x14 $6,500, 46x80x14 $9,250, 70x90x24 $21,789. Various sizes available up to 120 ft. wide. Factory direct clearance. Serious buyers only. All buildings priced for immediate delivery call toll free 1-800-387-2115 or 1-(416) 858-2446. O29-5txx

STEEL BUILDING PRE-WINTER FACTORY CLEARANCE: Straight wall or quonset styles. Certain sizes at special discounts. Save thousands. Limited quantity. Phone Pioneer/Econospan toll free 1-800-387-6896. 1txx

MONTREAL MILITARY SURPLUS: Workshirts $2.75, workpants $3.50, workboots $15. For free catalogue, send $2 (reimbursed first order): Military Surplus, Box 243, St. Timothee, Quebec J0S 1X0. O29-4txx

Auction Sale

AUCTION SALE
McHaffie Auction Hall
Morrisburg, Ontario
Saturday, November 22
11:00 a.m.
Household Effects of Mrs. Carrie Winters
Antiques, Appliances, Furniture
China Cabinet (rounded glass); wash stands; Hoasier cupboard; wood bed; wood rockers; small tables; magazine stand; chest of drawers; pedal sewing machine; trunks; pigeon hole desk; cook stove; 30" electric stove; refrigerator; deep freeze; wringer washer; chesterfield and chair; assorted chairs; 3 pc. bedroom suite; chrome table & chairs; 4 new kitchen wood chairs; folding cot; oil burner; foot stools; black & white portable T.V.; Kerosene heater; dishes; ornaments; glassware; collectibles; wash basin & bowl; lamps; salt & peppers; cups & saucers; silverware & chest; mirror; forestville mantle clock; blankets; quilts; bedding; curtains; oval braided rugs; record cabinet; records; small household appliances; separator; lawn mower; many items too numerous to mention.
TERMS - CASH
Master Card & Visa Accepted
NOTE: Hall will be open at 10:00 a.m. day of sale.
Auctioneer - Sheila McHaffie
N19-1tc

To Give Away

PUPPIES: to a good home. Call 652-4769. N19-1tp

Births

WORKMAN: Greg & Sandy (nee Templeton) are pleased to announce the safe arrival of their second child, Scott Gregory, a brother for Shawn, born on Thursday, October 23, 1986, weighing 9 lbs., 4 ozs. Proud grandparents are Gerry and Lorraine Templeton and Don and Dorreen Workman. Proud great-grandmother is Erma McDiarmid. 1tx

It's A Boy!!
Mr. and Mrs. Rick VanBeilen (nee Wendy Ault) are pleased to announce the birth of their son, Joshua John Richard, born on Thursday, October 16, 1986 at Winchester District Memorial Hospital. Joshua weighed 8 lbs., 4 oz., a new brother for Brittany. Proud grandparents are Mr. and Mrs. Wendell Ault and Mr. and Mrs. Jack VanBeilen of Brinston. N19-1tx

In Memoriams

DISOTELL: In loving memory of a dear mother and grandmother, Norah Agnes Disotell, who passed away November 16, 1985.
Your end came fast and sudden, Mom,
No time to say goodbye;
You were gone before we realized,
And only God, knows why.
The things we felt so deeply,
Are the hardest things to say;
But we love, you, Mom, and always will,
In a very special way.
Sadly missed and lovingly remembered by Anna Mae, Brian, Kim, Kelly and Jackie. N19-1tp

FOR SALE

GARRETT METAL DETECTORS: Christmas Specials - For more information or nearest Dealer. Write: Canadian Metal Locators. R.R. #5, Waterford, Ont. N0E 1Y0 or call (519) 443-5193 or 1-800-265-8049. Dealer inquiries invited. N19-2txx

BUSINESS OPPORTUNITIES

NEEDLECRAFTERS! Excellent income potential teaching and selling needlecrafts for Panda Stichcraft. Representatives especially needed in smaller communities. Write Peggy Anderson, 2281 Woodward Ave., Burlington, Ont. L7R 1T5. 1txx

DISTRIBUTORS, part time or full time selling our high quality line of Distillers, Filters and Water Softeners. For residential and commercial applications. Be your own boss and earn extra income in this growing industry. For more information contact Water Purity Systems, 537 Brant St., Burlington, Ont. L7R 2G6. (416) 639-0503.1txx

UNIQUE GROUND-FLOOR BUSINESS OPPORTUNITY. Earn money while you read. No risk. No inventory. For information write: C.R.D. Enterprises, Box 324, Trail, B.C. V1R 4L6, 1-604-368-3728. 1txx

HELP WANTED

FRAGRANCE & HOSIERY Consultants wanted. Market Season's exclusive Replica pure perfumes and new fashion hosiery. Earn hundreds, saving others thousands. Special $315 retail kit $99. 1-800-387-7875. 1txx

DYNAMIC, Hard working, career oriented individuals needed as agricultural marketing representatives. Sales experience not required. Good attitude, eagerness to learn and succeed is required. Above average income and incentive, send resume to Box "F" OCNA, Box 451, Oakville, Ontario L6L 5A8. 1txx

COMING EVENTS

DON'T MISS EGANVILLE HOMECOMING '87: July 31 thru August 3, 1987. For particulars write Eganville Homecoming '87, Box 570, Eganville, Ont. K0J 1T0. 1txx

PERSONAL

DATES GALORE: For all ages and unattached. Thousands of members anxious to meet you. Prestige Acquaintances call toll free 1-800-263-9163. Hours noon till 8 p.m. 1txx

ROONEY FEEDS
SHUR-GAIN
MOUSE and RAT-KILLER
Ratak+
400 g **$6.95**
Warfarin
1 kg **$3.50**
3 kg. **$9.95**
True Grit
per pkg ..... **$ .60**
Mouser Bait
Block **$4.95**
Iroquois, Ont. **652-4382**

Snow Blower Tune Ups
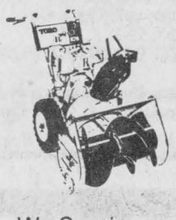
We Service All Makes
Good Selection and Prices on CANADIANA and TORO Snowblowers
BEACH
Home Hardware
King St. W. Prescott
925-3933

TOWNSHIP OF MATILDA
NOTICE OF PUBLIC MEETING
CONCERNING A PROPOSED AMENDMENT TO THE OFFICIAL PLAN AND ZONING BY-LAW

TAKE NOTICE that the Council of the Corporation of the Township of Matilda will hold a public meeting on the **22nd day of December, 1986 at 8:30 p.m.** at the Township Municipal Building, Brinston to consider by-laws pursuant to Sections 17 and 34 of the Planning Act, 1983.

Item 1: To consider amending the text of the Official Plan of the Township of Matilda in order to introduce a new residential designation and policies entitled "Rural Residential".

Item 2: To consider amending the Official Plan by redesignating part of Lot 25, Range 1, Concession I, Township of Matilda, County of Dundas from Rural to "Rural Residential".

Item 3: To consider introducing a new zoning by-law classification entitled "Rural Residential Zone" (RR) into the text of comprehensive zoning By-law 80-4. The new classification would permit single family dwelling units as permitted uses and half acre minimum lot sizes.

Item 4: To consider rezoning part of Lot 25, Range 1, Concession I, Township of Matilda, County of Dundas from Rural Zone (RU) to Rural Residential Zone (RR) by amending the Township's comprehensive Zoning By-law 80-4.

ANY PERSON may attend the public meeting and/or make written or verbal representation either in support of or in opposition to the proposed by-laws.

ADDITIONAL INFORMATION is available for inspection at the Municipal Office between 9:00 a.m. and 4:00 p.m., Monday to Friday.

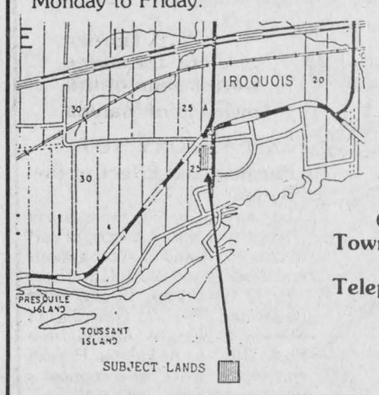

W. E. Horner
Clerk-Treasurer
Township of Matilda

Telephone: 652-4403

LARRY D. COTTON ASSOCIATES LIMITED
Countryside Planning Consultants
Winchester, Ontario



Flowers are Forever

If you are looking for a flower arrangement for that special occasion, or for someone dear, maybe you want a dried flower or silk flower piece. Mrs. Tara Woodford shows her crafts, which are also on display at Arthurs Hardware Store in Cardinal.

Chieftain Photo - J. Grant

Lauretta Mellon

A well-known woman of this area passed away November 10, 1986. Lauretta May Mellon, age 89, died at the Winchester District Memorial Hospital.

A former resident of R.R. 1, South Mountain, she had resided at the Dundas Manor in Winchester the past five months. She was a member of the Hulbert Valley United Church.

She was born on March 15, 1897, in Matilda Township, the daughter of William Austin Haggerty and Harriet Adams, both now deceased.

She was married to the late Alex Mellon of Toye's Hill; he passed away in 1969.

Surviving are two daughters, Margaret (Mrs. R. Roberts) of R.R. 1, South Mountain, and Laura (Mrs. D. Jorgensen) of Inkerman; and one son, Ward Mellon, R.R. 1, South Mountain. She is also survived by a sister, Evah (Mrs. W. Price) of Cornwall, one brother, Hubert Haggerty of Toronto, and by 11 grandchildren. She was predeceased by a son, Lyle Mellon who died in 1984, and by two brothers, Harold and Percy Haggerty.

Friends were received at the C.W. Marsden Funeral Home, Iroquois.

Funeral services were held at Hulbert Valley United Church on Wednesday, November 12 at 2 p.m. Rev. Allan Tysick officiated. Interment was in Spruce Haven Cemetery, Brinston, Ontario.

Pallbearers were Merle Graham, Sam Keyes, Keith Flegg, Lyle Sullivan, Martin Ketelaars and Arthur Morrison.

William Dark

Mr. William Locke Dark, a retired resident of Saver Road, R.R. 1 Iroquois passed away November 7, 1986 at the National Defence Medical Centre, Ottawa.

Suffering from a brief illness, Mr. Dark was in his 68th year.

Born July 20, 1918 in Biggar, Saskatchewan, he was the son of Thomas G. Dark and Nellie D. Locke, both of whom predeceased him.

Mr. Dark married the former Anna Monica Cassidy in Ottawa, Ontario. She predeceased him in 1983.

William Dark served in the Royal Canadian Air Force 1940 - 1945, attaining the rank of Flight Lieutenant, and was awarded the Distinguished Flying Cross in 1943. He also attended University of Toronto and Queen's University.

A member of the United Church of Canada, funeral services were held at the Fairbairn Funeral Home, Morrisburg on November 10 at 10:00 a.m. Rev. Donald Smith officiated. Interment was at the Spruce Haven Cemetery, Brinston.

Pallbearers were Ralph Coulthart, Dale Beckstead, Allan Fisher, David Cassell, Graham Houze, Gord Fairbairn.

Charlton McInnis

Charlton McInnis passed away at his home 29 Montcolm, Deep River on Wednesday, November 12, 1986, in his 80th year.

Charlton McInnis, beloved husband of Mabel McInnis (nee Fraser), dear father of Jean and her husband David Montgomery, Ottawa; dear grandfather of Wm. Montgomery and his wife Ilona; Heather and her husband Bradley Paradis. Brother-in-law of Anna McInnis, Smith Falls and Alec Cameron of Burlington. Also survived by three nephews and three nieces.

Rested at the reception room at Faith Lutheran Church, Deep River. A service by the Royal Canadian Legion Branch 436 was held Friday at 7:30 p.m.

Cremation.

Arrangements, Malcolm and Deavitt Funeral Director, Pembroke.

Frank Lizert

A former resident of Prescott and Welland passed away on November 13, 1986. Frank Harold Lizert, 53, died at the Winchester District Memorial Hospital.

For the past year he had resided at R.R. 1, Morrisburg, with occupation of tire repairman. Mr. Lizert is survived by his wife, the former Marion Fawcett.

Mr. Lizert was born in Matilda Township on March 26, 1933. His parents, now deceased, were Lee Lizert and Rose Armstrong. He was also predeceased by a sister, Marie Armstrong.

Surviving are Dennis and Lisa Lizert, at home, and Melissa Armstrong of Welland, Ontario, and a grandson, Andrew.

Funeral services were held at the C.W. Marsden Funeral Home on November 15, 1986 at 1:30 p.m. Rev. A. Tysick officiated. Interment was in the Sprucehaven Cemetery, Brinston.

Pallbearers were Mark Hamilton, Tom Hamilton, Gerry Hamilton, Brian Hamilton, John Armstrong and Richard Legue.

Isabella Brown

Final tribute was made to Isabella Sarah Brown, who died in the Riverside Hospital, Ottawa, on Saturday, November 8, 1986, in her 82nd year.

Born Isabella Sarah Woodland, she was the wife of the Late Carman Brown and was a former resident of Cardinal until two years ago when she went to live whith her daughter in Manotick.

Mrs. Brown served in the congregation of St. Andrew's and St. James Presbyterian Church, Cardinal, as C.G.I.T. Leader and President of the W.M.S. for many years. She was also President of Brockville Presbyterian W.M.S. and President of Quebec and Eastern Ontario Synodical W.M.S.

Mrs. Brown is survived by two sons, George of Cardinal, Rea of Montreal, and one daughter Ruth Davidson of Manotick as well as ten grandchildren, Sarah, Andy, Allan, Matthew Brown, Beth, Drew, Kelly and Laurie Brown, and Elizabeth and Greg Davidson, a sister, Gladys Pitt of Shanly and two brothers, Charles and Jim of Kingston.

The remains rested at Tubman Cummings Funeral Home, North Gower until November 11th and the funeral service was conducted from Knox Presbyterian Church, Manotick, at 2 p.m. with Rev. Gerald Sarcen officiating. Memorial remembrances in her tribute were given by Mrs. Wm. Fitzsimmons, a longtime friend, Mrs. Gloria Purcell, President of Brockville Presbyterial W.M.S. and Rev. Jack Urquhart, Minister of St. Andrew's and St. James Presbyterian Church, Cardinal.

Honorary Pallbearers were Herb Byers, Fred Byers, Wilfred Dove, Ron Prosser, John Muilwyk and Arthur Irving of Cardinal. Active Pallbearers were grandsons, Andy, Allan, Matthew, Drew Brown, Greg Davidson and friend Jeff Earl of Manotick.

Interment took place in Mainsville Cemetery.

CONTINUED

Fox Centre

•from the front

17 years of age, and 18, by exception. The cost is $375 for a one-week session. Part of the cost is often underwritten by local service clubs, by government bodies, or in SDHS' case, by the Student Council. Transportation and other costs are covered by the Centre through Federal government grants.

And on the cover of next year's brochure we expect to see a picture of Tim Rosenquist.

Villeneuve

•from the Editorial Page

commodity areas, and promote acreage reduction. Income support to farm families would be fixed at 10 per cent above the stablization levels for 1985-86. In addition, the Act will provide financial incentives for property owners to set-aside marginal agricultural land for other uses.

The Act ensures that land will not be released for development but will remain essentially 'in reserve' until a time when increased demand for agricultural products stabilizes international trade, and allow a return to food production without government intervention.

In the later stages of the program, a formula will be developed to link the income support payment to the cost of production.

A possible alternative to food production would be to reforest unused agricultural land. Also, property owners could be compensated for maintaining wetlands as wildlife habitats and natural water purification and filtration systems.

Canadian farmers have received approximtely $15 million to $20 million in assistance in the past three months, which is the first direct subsidy in three years from the Federal government. Provincially, the Liberals promised to raise the agricultural budget by 100 per cent in their last budget but delivered only a 13 per cent increase. We can only suspect the money was poured into the GM-Suzuki plant in the tune of $55 million.

Cliff Leach, Vice-President of the Ontario Corn Producers' Association says, "grain farmers in Ontario are not a drain on the public purse since farmers in Iowa and California receive more government subsidies than all of Canada."

"If it weren't for subsidies in the United States we wouldn't have any difficulty competing," he added.

An Ontario farmer loses 35 cents every time he sells a bushel of corn. The farming industry is in such a precarious position that the Agricultural Council of Ontario Task Force was asked to address the question of whether or not Ontario should stay in agriculture.

We believe the proposed Family Farm Securities Act will give Ontario farmers some stability in the agricultural market, and improve their competitive position.

Piano recital

The St. Andrews and St. James Presbyterian Church in Cardinal will be holding a organ and piano recital on Sunday, November 30 from 2 p.m. to 3 p.m. Miss Sharon Adams of Johnstown will be playing the organ and Doug Warren of Pittston will be at the piano. Guest soloist will be Mureka Kwarambi of Toronto. This musical afternoon is sponsored by Roy Fawcett of Winchester.

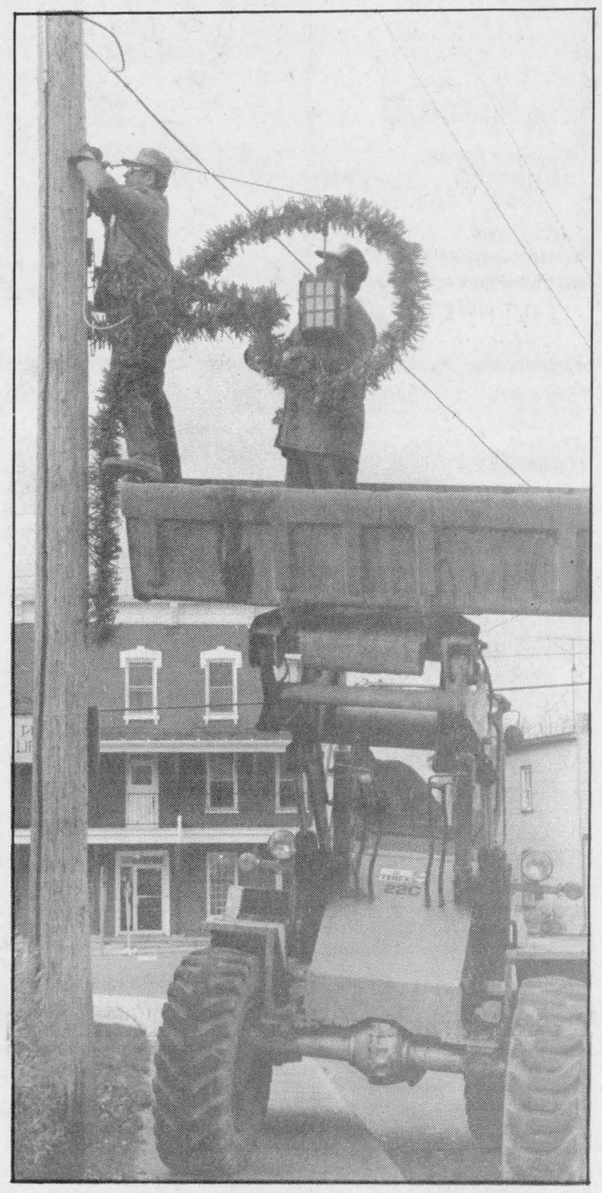

Christmas is coming

Christmas is only five weeks away, so it must be time to put up the decorations. Here we have the Cardinal workers busy at the annual chore. The decorations will put everyone in the right mood for the season.

Chieftain Photo - J. Grant

CONSEIL D'ÉDUCATION DES COMTÉS DE Stormont, Dundas & Glengarry COUNTY BOARD OF EDUCATION
902 ouest, 2e Rue Second Street West Cornwall, Ontario K6H 5S6 (613) 933-6990

requires

Occasional Teachers French as Second Language
(Elementary & Secondary)

Unqualified applications will be considered only if qualified teachers are not available.

Telephone applications will be received until **Friday, November 28, 1986 by:**

Mrs. Thérese Chaput
French Consultant
Curriculum Resource Centre
581 Cheryl Street
Cornwall, Ontario
K6K 5N1
(Tel: 933-6990 extension 35)

William B. Fleming Chairman — **T.R. Léger** Director

"An Equal Opportunity Employer"

REAL ESTATE

with Wray Foot



PRIMATIVE LIQUID

Water can save your life in the desert; it can provide a bundle of fun in the form of a quiet lake or rolling ocean beach, or be the farmer's best friend. But when planning the construction of a new home, the drainage of this primative liquid should be the source of great concern.

Desirable drainage soils include: sand, loam, and gravel. The highest point on the property is often best because it provides proper surface drainage away from the house in all directions and the subsurfaces or ground water will be at the greatest depth.

Also good is a hillside where drainage water can be routed around the high side of the house for runoff at the ends and low side. But there are times when it is most convenient to place the house on flat ground in which case the soil around the structure should be built up or graded to facilitate the flow of surface water away from the foundation.

Even with these precautions you must make sure that you have good drainage tile at the foundation footing level, completely surrounding the exterior walls of the house. These tiles should lead to a lower area of the property, to a storm drain or to a sump pump.

If you are having trouble with water leaking through your basement walls or floor it is a pretty sure thing that these tiles are malfunctioning.

The most critical time of the year for this problem is the spring. Heat escaping through your basement walls will probably thaw the ground adjacent to your house but one or two feet away the ground will be frozen. We now have a soft trench right against the wall which is an ideal receptacle for the run off from your roof or the frozen ground further out. If you don't have a good porous material, adjacent to the house, that this water can penetrate down to a good tile system then you can be sure it will find its way into the basement.

* * *

Why not check with our Property or Engineering departments for your Real Estate needs. **Foot Real Estate, East End Promenade, Morrisburg - 543-3398.**

THOM REALTY LIMITED

MORRISBURG (Rural)
HOBBY FARM OPPORTUNITY - 1,600 sq. ft., 1½ storey frame home, large kitchen, dining room, living room, 4-pc. bath, 3 large bedrooms. This 50 acre package includes a good barn, machine shed, and heated workshop. Priced to sell quickly at **$58,500.00.**

IROQUOIS
Cosy 2 bedroom Frame Bungalow, eat-in kitchen, good size living room, 4-pc. bath, available immediately; can be seen anytime, large lot, overlooking park land, near schools, churches & Shopping. Priced to sell quickly. **Call for details.**

IROQUOIS
INCOME PROPERTY - 2 storey frame duplex, vinyl siding, new gas furnace, new asphalt shingle roof, insulated, very low heating costs, each flat with living room, eat-in kitchen, one bedroom second floor, 2 bedrooms first floor. **$57,900.**

Gordon W. Thom, Broker - 543-2585
Sales Representatives

Karen W. Gorrell	543-3195
Wm. F. (Bill Shrubsole	543-2324
Charles (Chuck) Barkley	448-3660
Anne Crober	543-3330

Morrisburg Shopping Centre

FORM 1
THE PLANNING ACT, 1983

NOTICE OF THE PASSING OF A ZONING BY-LAW BY THE CORPORATION OF THE TOWNSHIP OF MATILDA

TAKE NOTICE that the Council of the Corporation of the Township of Matilda passed By-law No. 86-29 on the **13th day of November, 1986** under Section 34 of the PLANNING ACT, 1983.

AND TAKE NOTICE that any person or agency may appeal to the Ontario Municipal Board in respect of the by-law by filing with the Clerk of the Corporation of the Township of Matilda not later than the **18th day of December, 1986** a notice of appeal setting out the objection to the by-law and the reasons in support of the objection.

An explanation of the purpose and effect of the by-law, describing the lands to which the by-law applies, and a key map showing the location of the lands to which the by-law applies are attached. The complete by-law is available for inspection in my office during regular office hours.

Dated at Brinston, Ontario this 14th day of November, 1986.

W. E. Horner
Clerk-Treasurer
Corporation of the Township of Matilda

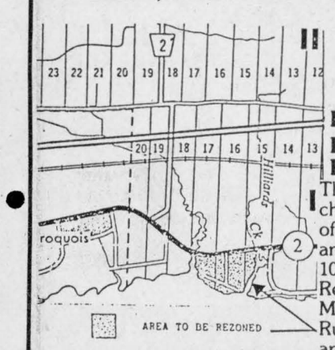

EXPLANTORY NOTE:

Purpose and Effect of the By-law

The zoning by-law amendment changes the zone category of part of Lots 15, 16 and 17, Concession I and Block B and Block C and Lots 10, 11, 12, 13, 14, 15 and 16 of Registered Plan 67, Township of Matilda, County of Dundas, from Rural (RU) to residential Hamlet and Open Space to recognize a new hamlet area.

LARRY D. COTTON ASSOCIATES LIMITED
Countryside Planning Consultants
Winchester, Ontario

FOOT 543-3398 Real Estate MORRISBURG



VENDOR WILL HELP FINANCE
and provide a survey to qualified Purchaser, on this 2 +1 bedroom, A-Frame home built in 1981. The eat-in kitchen boasts pantry with shelves, counter top stove and wall oven. Den or guest room on main floor. Living room large enough to entertain. Enjoy sun drenched mornings from balcony off master bedroom. There's an attached garage, with electric door opener. A small barn and machine shed are included with acreage, all backed by a babbling brook. Located on South Branch Rd. A great place to hobby farm. **ASKING $59,900.**

East End Promenade Morrisburg, Ontario
Brokers - Gloria & Wray Foot
Res. 543-3364
Sales Representative
Susan Cadieux 543-3185

ANNOUNCEMENT



Thom Realty Limited is pleased to announce that **John H. Miller** has now joined our Real Estate sales staff. For the past six years he has been working for a long established Real Estate firm in prescott and working in the Prescott and Cardinal area. John will be pleased to assist you in all your Real Estate needs. He can be reached at 543-3598 or in the evenings at 543-3195.

THOM REALTY LIMITED
Morrisburg Shopping Centre
Tel: 543-3598

Advertising serves by informing.
CANADIAN ADVERTISING FOUNDATION

Century 21 REAL ESTATE LIMITED member broker
McIntosh & Proulx
504 Main Street Winchester, Ontario
1-774-3990
Part of the Largest Real Estate Network in the World

TWO HANDY-MAN SPECIALS
NEAR HAINSVILLE - $35,900 Bungalow on small acreage
NEAR BRINSTON - $34,900. Vendor financing possible
$65,000 IROQUOIS AREA: 4 bdrm, 2 storey, brick home. Detached garage. Oil & Wood combination furnace. Vendor will hold mortgage for qualified purchaser. Try your down payment.
AFFORDABLE PRICE - $64,900. Renovated 1½ storey home, 2 bdrm & loft, 22' x 12' on second floor w/bathroom and suite. Move in condition. North of bird sactuary in Ingleside - 90 acres. R202-86-00

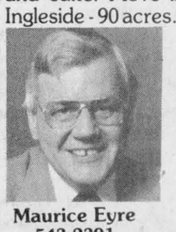
Maurice Eyre 543-2391


Carole Berthiaume 543-3505


Dick Gaiser 543-3589

MLS Multiple Listing Service **Access To The Ottawa Market**

TOWNSHIP OF MATILDA

NOTICE OF PUBLIC MEETING CONCERNING A PROPOSED AMENDMENT TO THE TOWNSHIP OF MATILDA OFFICIAL PLAN AND TOWNSHIP ZONING BY-LAW

TAKE NOTICE that the Council of the Corporation of the Township of Matilda will hold a public meeting on the **22nd day of December, 1986 at 7:30 p.m.** at the Township Municipal Building, Brinston to consider by-laws pursuant to Sections 17 and 34 of the Planning Act, 1983.

Item 1: To discuss the proposed redesignation of part of Lot 25, Range 1, Concession I, Township of Matilda from "Rural" to "General Commercial" to permit the establishment of a chiropractor's office.

Item 2: To duscuss the proposed rezoning of the aforementioned lands from "Rural" (RU) Zone to General-Commercial-Special Exception (CG-X) to permit the establishment of a chiropractor's clinic.

ANY PERSON may attend the public meeting and/or make written or verbal representation either in support of or in opposition to the proposed by-laws.

ADDITIONAL INFORMATION is available for inspection at the Municipal Office between 9:00 a.m. and 4:00 p.m., Monday to Friday.

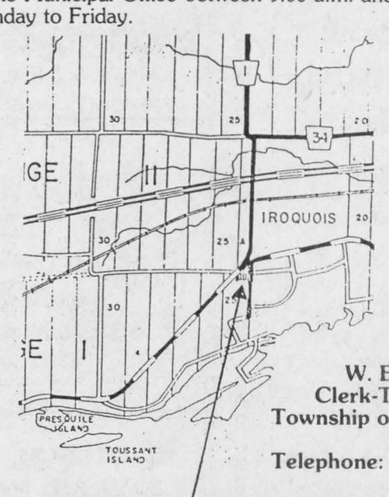

W. E. Horner
Clerk-Treasurer
Township of Matilda

Telephone: 652-4403

LARRY D. COTTON ASSOCIATES LIMITED
Countryside Planning Consultants
Winchester, Ontario



Ladies Auxiliary Bazaar

The Ladies Auxiliary of the Cardinal Legion Branch 105 held their annual Christmas Bazaar on Saturday, November 15th at the Cardinal Legion. As well as a variety of crafts they had a lovely bake table. Mrs. Shelley Douglas was working the bake table and also selling tickets on a beautiful Santa Claus head cake which was donated. The winner of the Christmas Santa cake was June Douglas. *Chieftain Photo - J. Grant*

LETTERS

Thank-you from Legion

On behalf of the members of The Royal Canadian Legion, Iroquois, Branch 370 I would like to take this opportunity to express my heartfelt thanks and appreciation to all the citizens of Iroquois and district for their support and attendance at our recent Memorial Day Service in Remembrance of those who gave up their lives in 2 great wars and Korean conflict.

These acts of kindness show that there are still people in the community that still care and remember those that made this sacrifice so that we who are left may enjoy the freedom that we now share.

I think the caring and sharing that we do can only bring out the peace that we are striving for.

Special thanks to those people tht assisted me in the program, without whose help it could not be the success that it was. Thanks to Arch Deacon Erwin for his words of wisdom, Shelley Robertson and Mary Dulmage for their poem and essay. Comrades Ed Hitchinson and Peter Playfair for their scripture readings. Mrs. Graham for her pinao playing. Kenneth Kirkby for leading us in the singing. All those who took time to be with us on Parade. The Girl Guides and Brownies, The Boy Scouts and Cubs. The Lions Club, Fire Department, The Royal Canadian Legion and Ladies Auxiliary and any others who participated. Also those that assisted us at the cenotaph by the Laying of Wreaths.

All these acts of kindness helped to make the day the success that it was. It makes me proud of the people of Iroquois and district that show they really care and remember.

Thank you all very much for a job well done.

H. L. Roberts
Poppy Chairman



96th Birthday

Recently Mrs. William (Lula) Fetterly celebrated her 96th birthday at the extended care wing of the Winchester District Memorial Hospital. She much enjoyed a party tendered her by the Sunshine Circle Volunteers, as well as the many cards, letters, visits and treats from her friends. The above picture was taken on that occasion by her grandson, Donald. Mrs. Fetterly is a former resident of Iroquois.

Poppy drive a success

Dear Sir:

The members of Branch 370, The Royal Canadian Legion, Iroquois, Ontario extend their thanks to The Chieftain, the Merchants in the locality and the kind people who worked in various ways to make the Poppy Campaign a success.

Also our heartfelt thanks to all the kind people who supported the poppy campaign, thus enabling us to carry on to the veterans the feeling that citizens do care.

Poppy Chairman,
H.L. Roberts,
Branch 370

Carol service

There will be a Ecumenical carol service at St. John's United Church in Cardinal on Sunday, December 14 at 7:30 p.m. The thirty-voice Ecumenical choir will lead the musical service under the direction of Doug Warren of Pittston.

COMING EVENTS

NOVEMBER 21st & 22nd: Rummage Sale sponsored by Knox Church in Iroquois Civic Centre on Friday and Saturday, November 21st and 22nd at 9:00 a.m. Donations appreciated. For pick-up please call 652-4573 or 652-4023. N19-1tp

NOVEMBER 21st, 22nd & 23rd: Tri County Crafts **"Christmas Craft Sale"** on Friday, Saturday and Sunday, November 21st, 22nd and 23rd at Cornwall Civic Complex, Salon B (downstairs) Friday 10 a.m. to 9 p.m.; Saturday 10 a.m. to 6 p.m. and Sunday 12 noon to 5 p.m. N17-1tc

NOVEMBER 22nd: Show & Dance sponsored by Matilda Recreation. Band - Family Brown. $15.00 per couple to start at 8:30 p.m. to 1:00 a.m. Dixons Corners Community Hall. Tickets available from all Recreation Members and at Clerk's office, Brinston. Saturday, November 22nd. Tickets also available at door. N19-1tc

NOVEMBER 29th: Day Tours - Montreal, Place Vertu & Downtown Shopping (Eatons & Simpsons). Dinner at "The Old Munich" on Saturday, November 29th. Fare $20.00. Bus departs - Morrisburg, Ingleside, Long Sault and Cornwall. *By reservation only* **Eileen Crites - 537-2544.** N19-2tp

Federal Progressive Conservative Stormont-Dundas
(including Charlottenburg)
ANNUAL MEETING
and election of executive
THURSDAY, NOVEMBER 28th
6:30 p.m.
St. Columban's Hall, Cornwall
All Welcome
Guest Speaker: Norm Warner, M.P. N19-2tc

FOCUS ON THE FAMILY
How important is your family to you! Join in a series of stimulating evenings with Dr. James Dobson, professor of pediatrics, University of California - video program followed by open discussion.
The following topics will be examined:
1. The Strong-Willed Child
2. Shapping the Will without Breaking the Spirit
3. Christian Fathering
4. Preparing for Adolescence
5. What Wives Wish their Husbands Knew about Women

TOPIC THIS WEEK
Monday, November 24th
Preparing for Adolescence
the Origins of Self-Doubt
8:00-10:00 p.m.
Caravan Camp
Sponsored by the Anglicans in Mission Committee
N19-1tc

NOVEMBER 20th: Weekly Bingo sponsored by Matilda Recreation at Dixons Corners Hall. Every Thursday starting October 2nd till November 27th. Jackpot of $300.00 to be given each night. Players must be 16 years and older. Doors open at 6:00 p.m. Games start at 7:00 p.m. S24-1tc

Morrisburg & District
Canadian Club
Fall Meeting Schedule
No. 1 - 7:00 p.m., Tuesday, November 25th - Hon. Hugh O'Neill, Ontario Minister of Industry and Trade.
No. 2 - 7:00 p.m., Monday, December 1st - Jean Casselman Wadds, former Canadian High Commissioner to Britain.
SPRING MEETING SCHEDULE
Dates to be announced
Speakers: No. 3 - Steven Clarke Mayor of Brockville - Term 2
No. 4 - Bob Runciman, in MLA Leeds - Conflict of Interest
No. 5 - Sir Derek Day - British High Commissioner or Dr. Anne Squire, Moderator of United Church of Canada
5 SPEAKERS!!
5 MEALS!!
GREAT FELLOWSHIP!!!
Cost of Membership
$40.00 single $75.00 couple
To Join call:
Doug Grenkie 543-2922 NOW!! N12-3tc

NOVEMBER 23rd: Cardinal Free Methodist Church is featuring a film and guest speaker from Birthright on Sunday, November 23rd at 7:00 p.m. Everyone Welcome and luncheon to follow. N19-1tc

NOVEMBER 29th: Matilda Rebekha Lodge will holds its **Annual Bazaar Bake Sale & Tea** on Saturday, November 29th from 2:00 to 4:00 p.m. at the I.O.O.F. Hall, Brinston. All welcome. N19-2tc

NOVEMBER 29th: Euchre Party on Saturday, November 29th at the Iroquois Civic Centre from 2:00 to 5:00 p.m. Admission $2.00 per person. Everybody welcome. Prizes and light lunch served. N19-2tc

NOVEMBER 29th: Snowflake Bazaar & Tea at Iroquois United Church on Saturday, November 29th from 2:00 to 4:30 p.m. N19-2tc

NOTICE
DECEMBER 3rd: The Annual Meeting of the **Dundas Holstein Club** will be held on **Wednesday, December 3rd, 1986** in the Winchester Community Centre commencing at 10:30 a.m. Lunch will be provided at a cost of $7.00 per person. Come and bring your neighbours. N19-2tc

Animal Vehicle Crashes

Next to excessive speed, animal-vehicle crashes are the number two cause of accidents in Northern Ontario and remain a significant problem in all other areas of the province.

According to the Ontario Provincial Police, there were approximately 3,100 car crashes involving animals last year in Ontario. While many of these accidents involved smaller game, a significant number of larger animals were struck. A car hitting an 1,800 to 2,000 pound moose is colliding with an object that is two-thirds the size of a standard vehicle.

While deer and bear are also frequently struck, moose pose a particular danger as they roam the forest edge. Highway right-of-ways create excellent moose habitat by providing a food supply adjacent to forest cover. Moose are also attracted to roadside pools where salt has collected from winter road salting.

The problem is further complicated by the fact that moose are most active at dawn and dusk. During these periods driving visibility is poor and moose are often not seen by motorists until it is too late to avoid an accident. Adding to the danger, speeding motorists over-drive their headlights so they are unable to see an animal in time to avoid it.

The Ministry of Natural Resources is currently attempting to increase the size of the moose herd in the province. As the moose herd increases, the number of accidents involving animals can be expected to rise.

Ministry of Transportation and Communication warning signs erected in areas where moose are known to cross the highway and at all locations where moose crashes are frequent.

The best defence against striking an animal, says the OPP, is an alert and careful driver.



Kinette Craft show a success

At the Prescott Kinette's Art and Craft Show on Saturday, November 15 there was a booth for almost every different craft, including ceramics, homemade dolls, knitting, crocheting, floral arrangements, and leather goods. Here, Mrs. Effie Shaver displays a variety of Christmas centre pieces, arrangements, corsages, etc. *Chieftain Photo - J. Grant*

The Chieftain
Your Community Newspaper
652•4395
652•4576
IROQUOIS SHOPPING PLAZA
IROQUOIS, ONTARIO

SOMEDAY YOUR HEART MAY NEED US AS MUCH AS WE NEED YOU.

Give from the Heart.
Canadian Heart Fund.

Seaway Dragon Restaurant
Hwy. #2, Iroquois 652-4490 海龍宮酒樓
TRY OUR CHINESE BUFFET
Everyday at Lunch Hour Only $5.95
WEEKEND BUFFET
Thurs., Fri., Sat. & Sun. Nights
5:00 p.m. to 9:00 p.m. Only $7.95
We also have a great menu selection of both Chinese & Canadian Cuisine
Entertainment in the *Dragon Lounge*
Fri. & Sat., November 21st & 22nd.
"Willy Dee" (Recording Artist) 9:00 p.m. to 1:00 a.m.
Special Reservations for Parties & Banquets
Welcome with Live Music and Large Dance Floor

Perley's Clothing Store Ltd.
FASHIONS AT DISCOUNT PRICES
IROQUOIS SHOPPING PLAZA
SUPER COUPON SALE!
Open Thurs. & Fri. to 9:00 p.m.
Fri. to 9 Winchester
SALE STARTS WED., NOV. 19th to SAT., NOV. 22nd
2 Locations to Serve You!! WE ACCEPT VISA
CLIP AND SAVE COUPONS

LIMIT ONE — 400 GRAM COMET CLEANSER — PAY ONLY 49¢ WITH COUPON — EXPIRES NOVEMBER 22
LIMIT ONE — 350 GRAM DUNCAN HINES COOKIES — PAY ONLY $1.67 WITH COUPON — EXPIRES NOVEMBER 22
LIMIT ONE — 12" x 25' ALUMINUM FOIL — PAY ONLY 77¢ WITH COUPON — EXPIRES NOVEMBER 22
LIMIT ONE — 1 LITRE WISK — PAY ONLY $2.49 WITH COUPON — EXPIRES NOVEMBER 22
LIMIT ONE — DUNCAN HINES CAKE MIXES — PAY ONLY $1.29 WITH COUPON — EXPIRES NOVEMBER 22
LIMIT ONE — 60 SHEETS BOUNCE — PAY ONLY $4.88 WITH COUPON — EXPIRES NOVEMBER 22
LIMIT ONE — 3 LITRE BOLD DETERGENT — PAY ONLY $2.44 WITH COUPON — EXPIRES NOVEMBER 22
LIMIT TWO — 25 OZ. TIN CHUM DOG FOOD — PAY ONLY 2/99¢ WITH COUPON — EXPIRES NOVEMBER 22
LIMIT ONE — 3 or 4 BAR PACK OF COAST SOAP — PAY ONLY $2.17 WITH COUPON — EXPIRES NOVEMBER 22
LIMIT ONE — 100 ML. AIM TOOTHPASTE — PAY ONLY 88¢ WITH COUPON — EXPIRES NOVEMBER 22
LIMIT ONE — 350 GRAM LYSOL SPRAY — PAY ONLY $2.99 WITH COUPON — EXPIRES NOVEMBER 22
LIMIT ONE — 400 ML. SPIC & SPAN LIQUID — PAY ONLY $1.29 WITH COUPON — EXPIRES NOVEMBER 22
LIMIT ONE — 500 ML. JOY DISH DETERGENT — PAY ONLY 99¢ WITH COUPON — EXPIRES NOVEMBER 22
LIMIT ONE — 1.4 KG. CASCADE AUTOMATIC DISH POWDER — PAY ONLY $3.44 WITH COUPON — EXPIRES NOVEMBER 22
LIMIT ONE — 375 ML. JAR SUPREME OLIVES — PAY ONLY $1.09 WITH COUPON — EXPIRES NOVEMBER 22

PERLEY'S Clothing Stores
FASHIONS AT DISCOUNT PRICES
* IROQUOIS SHOPPING PLAZA
* 502 ST. LAWRENCE ST. WINCHESTER
We reserve the right to Limit Quantities
*We Carry ONLY First Quality Merchandise At Low Low Discount Prices

Iroquois Hydro System
a hydro utility
NOTICE
Please Note That There Will Be A
POWER OUTAGE
in the Central and Eastern Parts of the Village between the hours of
6:00 a.m. to 8:30 a.m.
Saturday, November 22, 1986
E. A. MARLIN
Secretary-Treasurer

Winchester Theatre
NOVEMBER 19-20-21-22
LABYRINTH (F)
Starring David Bowie with five new songs. Made by Muppet maker Jim Henson and Star Wars George Lucas. A young girl rescues her brother from Goblins. The younger folks will like this movie. A dazzling adventure.

Two local women appointed positions at Edwardsburgh

by Jill Armstrong
Chieftain Staff Reporter

Edwardsburgh Council appointed both a clerk and treasurer at a regular council meeting on Monday November 10.

Current township clerk, Bud Austin is on sick leave although he was present for the swearing in of two local women as the clerk and treasurer.

Georgian Grey was appointed clerk pro tempore and Gail Hutton will serve as treasurer pro tempore.

Mr. Austin will be away from his position for an unspecified period of time.

Reeve Allan Gillis began the meeting by saying, "We're starting the meeting in a bit of an unsual way. With Bud off sick, we are going to appoint an acting clerk and an acting treasurer," he commented.

Mrs. Grey began her new duties as clerk by presenting council with correspondence, with no resolutions being tabled.

A letter from the Ministry of Agriculture and Food informed council that Stephen Slobogan of Spencerville was in the process of appealing the awards granted to him by council for lost livestock earlier this year.

In September council awarded Mr. Slobogan close to $3,000 for the loss of some of his sheep stock, killed by dogs earlier in the year.

The Ministry of Agriculture and Food asked for councils co-operation during the appeal process.

In other council business, a problem with the wording of the specifications for a tender to replace and make conversions to equipment at the South Edwardsburgh Community Centre caused Council some distress.

The tender, to replace the furnace and convert the kitchen range to natural gas, was improperly worded, and the two tenders received by council could not be accepted because of the "ambiguous," specifications.

The tender asked that a quote be given on a high efficiency reverse draft furnace, "if available."

One of the companies submitting a tender said the furnace was available while the second company said it was not.

"One company says it is definately not available while the other thinks its available...how can we accept a tender on two different things?" said Reeve Gillis.

Because council has made arrangements to receive oil at a fixed price for the centre for the winter, it was agreed that the tenders not be accepted and that another tender be put forward next year.

In other recreational news, the Edwardsburgh Community Centre is celebrating its 20th anniversary on November 29th 1986.

Although there have been no specific plans set for the celebrations, Deputy-Reeve David Sloan, said the recreational committee had thought they might include a rededication of the centre, a ribbon cutting ceremony, a figure skating demonstration, a squirt hockey game and public skating as part of the festivities.

Councillor Robert Doucette informed council that he had received two calls concerning the recent decision of council to subsidize Edwardsburgh youngsters playing hockey in Cardinal.

Councillor Doucette said he had been asked what tax payers in Edwardsburgh were receiving from council for the tax dollars they put toward the community centre.

Although public skating is offered, free of charge on Wednesdays and Sundays, Councillor Doucette said that perhaps more prime time skating should be made available. He commented that skating time should be scheduled for Saturday and hockey should be re-scheduled.

In the Roads Committee Report, Councillor Doucette reported that the beaver population within the township is getting out of hand and the animals are causing flooding on township roads.

Members of council debated various methods of getting rid of the problem, including petitioning local trappers to remove the animals, digging out huts and dams with backhoes and blasting in unaccessable areas.

In other council business, a new building has been installed at the waste disposal site and has cost the township $1,930 for its construction and transportation to the site. Previous facilities at the site were deemed inadequate.

Council heard a presentation from Mrs. Willy Vanvelthuizen during the course of the meeting.

Mrs. Vanvelthuizen asked for council's approval to begin rezoning procedures on part of Lot 19, Concession One near the St. Lawrence River.

The land in question is presently zoned Highway Commercial (Marina) and Mrs. Vanvelthuizen would like it re-zoned to Limited Services Residential.

She has plans to sever the five acre parcel of land into three residential lots with waterfront access, saying that the operation of a marina was just not a feasible financial undertaking.

Council said they saw no problem with the re-designation and Mrs. Vanvelthuzen was told to procede with re-zoning procedures.



Brinston IOOF Installation

On November 10, 1986 the installation of new officers was held at the Brinston IOOF Connaught Lodge 440. The installation team were, front row, left to right: Frank Sinfield, John Meek, Clifford C. Hart, Ken Hughes and Harry Bowman. In the back row are, left to right: Stewart Cameron, John Perrin, Bruce Gillard, Gerry Reville, Pete Hamill and Dick Bowman, PDDGM. *Chieftain Photo - D. Moore*

Seniors enjoy shopping trip

The Senior Citizens shopping trip to Ottawa's St. Laurent and Rideau Centres was an enjoyable day. The stores were so beautifully decorated they really put you in the Christmas spirit.

Thanks again to St. Lawrence Tours for making this trip possible.

There will be no meeting Thursday, November 20 as the hall is not available. There will be a regular meeting on November 27; at this time all monies must be in for the Christmas Dinner on December 11.

There will be entertainment and gifts will be exchanged; a gift of $3.00 or under for his or her. Those wishing to attend please phone Mrs. Meryl Sterle 657-4734 if you have not already been contacted. All members welcome.

Rabies expected to be on the rise

In total, 2,350 animals were diagnosed rabid in Southern Ontario during the last rabies season, which ran from April 1985 to March 1986.

During this time, the Eastern Ontario counties of Renfrew and Lanark experienced a major outbreak. This was an extension from outbreaks that occurred in Ottawa-Carleton and other eastern counties, and a continuation in Lanark from the 1984-85 rabies season.

This year, a high probability of rabies outbreak is being predicted for the southern half of Ottawa-Carleton, as well as for the most southern parts of Lanark and Russell, eastern Leeds, all of Grenville, Dundas and Stormont, and West Glengarry County.

Rabies predictions are based on historical knowledge of the disease in the province since 1958. Rabies usually shows a three, four or five year cycle, and peaks in different areas in different years, often in relation to the existing red fox population.

What happens is that usually fox populations take three to five years to build up numbers after a major rabies outbreak. However, sometimes a low fox population caused by rabies can result in young foxes moving in from another area. Thus, the fox population is built up within one or two years; and a major breakout occurs in following years in the same area.

An outbreak area is defined as an area with more rabies cases than other areas in the same year.

Anyone suspecting a rabid animal should contact Health of Animals, Agriculture Canada.

Anchorages for car seats to be required

The Honorable John C. Crosbie, Minister of Transport, recently announced that vehicle manufacturers will be required to provide rear tether anchorages for child car seats, effective in January 1989.

"This regulation," said Mr. Crosbie, "addresses the public's concern about the difficulties of installing a tether anchorage in a car. It's one of the public's main concerns about proper use of car seat restraints."

Transport Canada surveys have confirmed that an unanchored tether strap is the major cause of improper child car seat installation. The presence of a visible and convenient anchorage will ensure that the public will use the tether strap, which holds a child car seat securely in place.

Manufacturers will have the option of installing the anchorage hardware, providing it with the vehicle or making it available to the customer. The anchorage can be a plain hole, a threaded hole, or a combination hardware anchorage.

Some vehicle manufacturers already offer anchorages as standard equipment on their cars.

Transport Canada is publishing a brochure that lists new cars sold with tether anchorages. Brochures may be requested by writing to Road Safety and Motor Vehicle Regulation, Transport Canada, Ottawa, Ont. K1A 0N5, or by phoning (613) 998-1979.

Cardinal insurance costs up

At the last Council meeting the Cardinal Council decided to renew the Village's insurance premium although it is up 54 per cent.

The Village is covered through the Mansa Real Estate and Insurance Company of Orleans. Last year the premium cost about $13,000 and the price for the coming year is just over $20,000.

The coverage will remain the same although the price has jumped substantially.

—Notes on astronomy—

by Jack MacLaren

Had it not been for Albert Einstein's general theory of relativity, published in 1916, we would probably not have had atomic power when we did, nor had the concept of black holes in space.

The equations within the theory describes the structure of space that arises from a given distribution of matter. Einstein gave us the equations, but did not pursue the solutions.

The first mathematical solution came from the German astronomer Karl Schwarzchild who was serving on the Russian front during world war 1.

Schwarzchild was a very sick man with a rare disease; however he began working on the equations and in a short time arrived at a solution for a spherical distribution of matter. Einstein was pleased with the solution and presented it to the Academy. However, shortly after Schwarzchild died. But his solution has lived on.

It described the curvature of space around a star or any spherical mass, but it also described an object that has all its mass at a point. This point has infinite density, or what physicists call a singularity - a surface which was cut off from the rest of the universe. If you passed through it, you could never return. It is now referred to as the event horizon. The distance from the event horizon to the singularity is called the Schwarzchild radius.

Although black holes exist, so far on a theoretical basis, astronomers do not have one hundred per cent proof that they exist in nature. Until a way can be found, if ever, to prove their existence, we will have to go along with theory).

There are four types of black holes. The first is called the Schwarzchild black hole. This type lacks charge or spin. It has only one event horizon, and a single photon sphere. Energy cannot be extracted from it. Its point, has already been pointed out is infinite density. To explain this infinite density, we need to enter the relm of quantum physics, and a quantum version of Einstein's theory is needed to explain the nature of the singularity. This version, we do not have. So until then, we will have to call the point a singularity. This version, we do not have. So until then, we will have to call the point a singularity. (There are several theories that astronomers give serious attention to).

The second type of black hole is called the Reissner-Nordstorm black hole. The mathematical solution to Einsteins equations for the charged black hole was discovered by Rissner and Nordstrom between 1916 and 1918. This black hole has charge but no spin. It can have two event horizons. If a charge is added to a black hole, some things strange would happen. The original event horizon begins to shrink and a second horizon begins to appear closer to the singularity.

As more charge is added to the singularity, the two event horizons will shrink and merge with each other. Until they eventually disappear, leaving only the singularity. It is unlikely that this type of black hole can exist in nature due to charge neutralization. The third type of black hole is called the Kerr black hole. This type has a skin but no charge.

As a black hole spins, the event horizon shrinks and an inner one appears closer to the black hole. Between the outer and inner event horizon is called the static limit. The static limit is the position surrounding the singularity (or black hole) where a particle cannot remain at rest. It will spiral into the black hole.

Kerr black holes are the most likely ones in the universe since all stars spin. Between the Kerr static limit and the event horizon is a region called the ergo spheres. This is a region in which energy could be extracted from the black hole. If an object was launched into the egosphere and would break in two once inside it, and if one piece fell into the black hole, and the other emerged, the piece that emerged would have considerable more energy than the original object had.

Instead of sucking everything into it, a black hole could be used as a source of energy. However as more energy is drawn out of a spinning black hole, it spins slower and slower until it becomes a Schwarzchild black hole with no spin.

A Kerr spinning black hole would also have a ring singularity, or a black hole in the shape of a ring. The fourth type of black hole is called the Kerr-Newman. This type has both spin and charge. The structure is similar to the Kerr black hole and energy could be extracted from it in the same manner that was explained for the Kerr black hole. It also contains a ring singularity.

There are several excellent black hole candidates. Cygnus X-1 is the most convincing case for a shellar-sized black hole and M-87, a galaxy in the constellation of VIrgo may have a supermassive black hole at its centre.

Most astronomers believe that active galaxies and quasars are powered by these objects. The problem in confirming their presence is that they are so small and so far away that it is extremely difficult to determine how light rays and particles are affected by them. With new discoveries, however, some day this information may be within our grasp.

TRYING TO FIND HELP FOR THAT SPECIAL PROBLEM? TURN TO OUR WEEKLY
PROFESSIONAL & BUSINESS
D•I•R•E•C•T•O•R•Y
YOUR CONVENIENT GUIDE TO PROFESSIONAL & BUSINESS SERVICES IN THIS AREA

CHARLES W. MARSDEN LTD.
FUNERAL HOMES

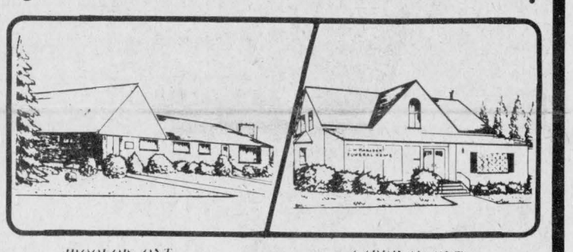

IROQUOIS, ONT. Telephone (613) 652-4452
CARDINAL, ONT. Telephone (613) 657-4848
Dedicated To Funeral Service

When a death occurs, the matter of funeral costs naturally becomes a prime concern of the family or those persons making funeral arrangements. Helping you to resolve this matter is a part of our job. If you desire further information on prices, please contact us. We want you to be accurately and completely informed regarding funeral expenses.

Send Christmas Every Week



with a Gift Subscription to "The Chieftain"

Come in early and we will send your gift card to arrive in time for Christmas

$14.00 - within 40 mile radius
$16.00 elsewhere in Canada

All Your Insurance Needs Under One Roof
Life - Disability
Car - Boat
Homeowner - Tenant
Group Insurance
Commercial
Brister INSURANCE BROKERS LIMITED
Morrisburg Shopping Centre
Telephone (613) 543-3055

Advertising is an investment in your business. Make that investment on a regular basis and watch your business grow! Call our display advertising department today at 652•4395 or 652•4576. Deadlines are Mondays at 5:00 p.m. for that week's issue.

Prescott Jewellers
10K GOLD CHAIN SALE
30% off
Sale Starts November 3rd
Prescott Jewellers
278 King St.W., Prescott 925-5489

Panasonic®
just slightly ahead of our time
Compare this anywhere!!



PV-1361-K
Omnivision VHS
$499.
Cable-Compatible* Home Video Cassette Recorder with HQ VHS*, Wireless Remote and Stand-By One Touch Recording.
- HQ/High Quality Picture
- 11-Function Wireless Remote Control
- Cable-Compatible Electronic Tuner
- Digital Clock
- 14-Day/2-Program Timer
- Stand-By One Touch Recording
- Forward/Reverse Omnisearch
- Double Speed Playback
- Noiseless Still-Frame in SLP
- Noiseless Slow Motion in SLP

W.L. PETERS
APPLIANCES SALES & SERVICE 152 King St. W. Prescott
152 KING W PRESCOTT 925-2257



A Dream come true
Soft as a cloud, Gleaming Satin gown of unprecedented elegance highlight the Bridal scene for 1987! The gown you have always dreamed of is at Vogue! Exquisite laces and embroidery, magnificent beaded bodices. Choose Now!
Vogue
ALL NEW 1987 BRIDAL FASHIONS ARE HERE!
CORNWALL
Vogue Shoppe • 500 Montreal Road • 932-1312
. . . Worth a trip from anywhere.

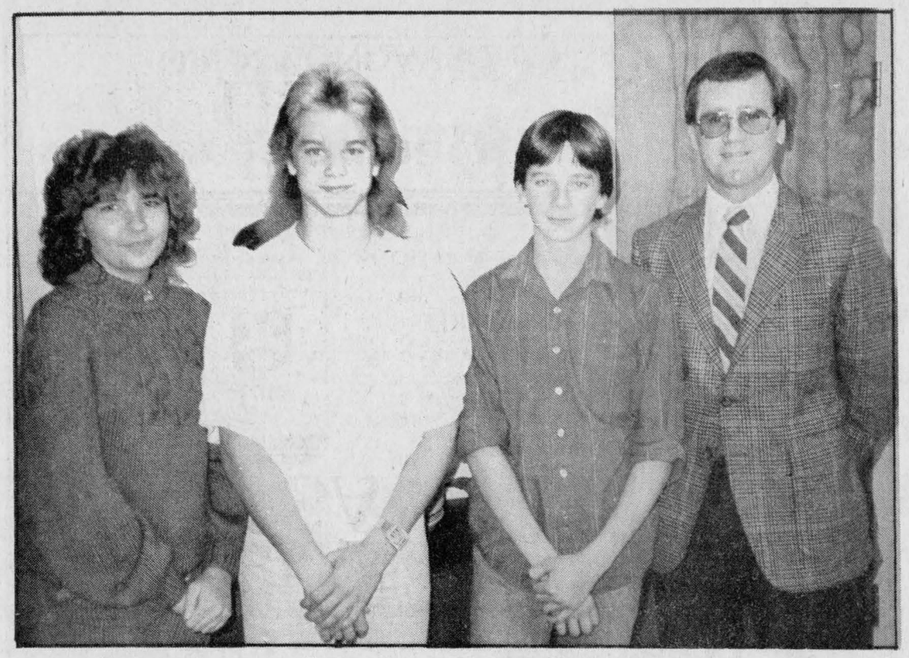

Students attend Terry Fox Centre

It was a satisfying experience for Seaway District High School students Jennifer Langlotz, Tim Rosenquist and Eric Pietersma, shown here with teacher John McAllister. The students recently spent a week each at the Terry Fox Canadian Youth Centre in Ottawa. *Chieftain Photo - D. Moore*

—News from Seaway—

by Kimberly MacDonald

How is everyone this week? There wasn't much excitement around Seaway last week. The only major events were the junior and senior Remembrance Day services. Both were held in the morning on Tuesday, November 11, 1986. A few of the grade nine students read in the junior assembly. There were a couple of readings by the grade thirteens in the senior assembly. The senior band played for both assemblies.

The senior girls didn't do too badly at the 4th annual Naismith Tournament. The tournament was held at Van Kleek Hill. The Spartans defeated Smiths Falls with a score of 34-30. The girls went on to beat Tagwi with their best score of the day being 42-31 by a community team from the Hawksbury-Van Kleek Hill district.

In case you are wondering about the black T-shirts with the white comedy and tragedy faces, the grade eleven Theatre Arts students purchased them to advertise their class productions of 86-87.

See you next week.

Euchre winners

There were nine tables of euchre at the Sacred Heart Parish Centre on Tuesday, November 11. The ladies first prize was won by Eileen Typhair with 68 points and Geraldine Crowder was second with 66.

The men's first prize went to Mel Jones with 85 and Reg Reid was second with 80. The door prize was won by Scotty Smith. The next euchre will be Tuesday, November 25. Everyone welcome young and old.

Fire dept. busy

The Cardinal Fire Department responded to two back-to-back fire calls on Thursday, November 13th. At 2:10 p.m., they were called to the Seaway Valley Apartments on Helen Street, which turned out to be a malfunction in the alarm system.

The second response was to a four-apartment, two-storey house just east of Cardinal. Mr. Stanley McNairn owner of the apartment was trying to thaw a frozen water pipe outside the Poaps apartment with a small blow torch when he saw smoke escaping from the wall.

The Edwardsburgh Fire Department was called as the fire was in Edwardsburgh Township. The fire reached as far as the top of the first storey, according to Edwardsburg Fire Chief Ralph Dukelow, with smoke climbing between the walls to the second storey to escape out along the eaves of the roof.

No one was injured but Ida and Robert Popes had to stay with relatives Thursday night, as the fire damaged their furniture and appliances.

The damage to the McNairn house was estimated at around $7,000 by Chief Dukelow.

Around 7 p.m. the Cardinal Fire Department was called back to the McNairn house as there was some fire between the walls again. No further damage was done to the McNairn apartment.

The staff of *The Iroquois Chieftain* would like to cover *your* community event! Just call the newsroom at 652•4395 or 652•4576. All we ask is that you give us a week to ten days notice so that we can arrange our schedules accordingly.

FROM THE FRONT

Matilda

pliance with the Ministry guidelines could result in fines being levied.

The engineering report on the Dumas Drain is now ready, and a date for a meeting of the affected property owners will soon be set. News on the Jackson Drain was not as good, with Council thinking that the engineering firm was not working fast enough. But the Barkley-Johnston drain is sufficiently advanced to allow the Township to apply for a grant. The recreation building is proceeding, but Council is aware that poor weather may result in some delay. The original completion date of November 28 may go by, but provision has been made for some delay without applying a penalty on the contractor.

A letter was received concerning Flood Plain Planning, but Reeve Mellan was of the opinion that this had been well looked after in Matilda Township. Any building that is proposed within the flood plain area must be cleared with the South Nation River Authority, even if it is on one's own property. However, as Reeve Mellan pointed out, the boundaries have been reduced substantially and may change again when channelizing work and cleaning of the South Branch is completed.

A resolution from Onaping Falls in regard to provincial funding for recreation was supported by Matilda Council members. The provincial government is proposing to redirect funds from Wintario and Lottario into the general tax fund, directing the money away from recreation. Deputy-Reeve Charles Barkley was of the opinion that great importance should be attached to the availability of funds for recreation purposes. Iroquois Council, at their meeting of October 28, had supported the concept as put forward by Onaping Falls, but Morrisburg Council saw the matter differently at their meeting on November 10.

Councillor Gerry Rosenquist had not been sympathetic to a similar resolution from the City of Brampton, and Reeve Dillabough and Councillors McCooeye, Shearing and Belanger agreed to abstain from the controversy.

the bottom line Read it. Every week.

JOEY SAYS..."PLAYSAFE"!



Joey was only four when the toboggan he was riding slid into the path of an oncoming train.

The toboggan was moving so fast. He couldn't stop it or jump off in time. His left arm was severed below the elbow.

Joey, a member of The War Amps' Child Amputee Program, doesn't think his artificial arm works as well as his real arm did.

PLAYSAFE II: ***Don't Let It Happen To You*** is an award-winning film featuring Joey and Champs from across Canada. In a kids-to-kids approach to safety awareness, the young amputees describe in detail how their accidents happened.

In order to avoid danger, children must first learn to recognize it. Joey and his friends warn all children to **PLAYSAFE!**

PLAYSAFE II is available on film or videocassette, free of charge. Contact The War Amputations of Canada for further information.



Wish to call us? Dial toll free: Metro Toronto residents: (416) 488-0600. Area Codes 519, 613, 705: 1-800-268-8821. All other codes: 1-800-268-8917. The War Amputations of Canada is a registered charitable organization operated on a non-profit basis, under the control and direction entirely of our own members. Charitable Institution Registration number: 0286831 09 10.

The War Amputations of Canada, National Headquarters, 2277 Riverside Drive (Suite 207), Ottawa, Ontario, K1H 7X6.

New

"It's Not" for Colognes for Christmas

Christmas Cards on Display

Crest TOOTHPASTE 150 mL 50% BONUS BUY 100 mL GET AN EXTRA 50 mL

Crest DENTIFRICE 150 mL 50% EN PRIME

SAVE on Crest Toothpaste with 50% BONUS

75¢ SAVE 75¢ 75¢

This coupon is worth 75¢ off the retail price of one Pampers NB60/RA54/EA48/SA40/ TD36/TDP32 size disposable diapers

valid only at Gilmer Pharmacy

Herbert A. Watts Ltd., P.O. Box 2140, Station A, Toronto, Ontario, M5W 1H1. Enter opposite #39 on coupon debit slip.

Coupon expires Sat., Dec. 15/86 Limit one coupon per purchase

PAMN 1086

75¢

CLIP & SAVE Luvs DISPOSABLE DIAPERS

SAVE 75¢

on the purchase of one Luvs Small 66, Medium 48, Large 36, or Large Plus 32 size disposable diapers.

valid only at Gilmer Pharmacy

HERBERT A WATTS LTD Box 2140, Toronto Ontario M5W 1H1 Enter opposite #39 on Coupon Debit Slip

Coupon expires Sat., Dec. 15/86 Limit one coupon per purchase.

LUVN 986

Gilmer Pharmacy Ltd.

Iroquois Shopping Plaza 652-4379

OPEN MONDAYS 1:15 - 5:15 P.M.

GIANT TIGER

All advertised sale items on sale until November 22 or while quantities last

25th ANNIVERSARY

MEN'S CORDUROY PANTS $15.88 Size 28 - 38 Reg. $18.00

LADIES' TIGHTS Asst. Colours S-M-L-XL $2.00 Reg. $2.99

LADIES' 100% ACRYLIC SHAKER KNIT SWEATERS •V-neck styling •Long Sleeve •Choose from solid or fashion stripe •White, red, yelow, blue, lilac •S - M - L $8.88

BOY'S AVIATOR JACKETS WATER RESISTANT COLLAR CONVERTS TO HOOD Size 4 - 6x $30 Reg. 36.99 Size 7 - 14 $35 Reg. 39.88 Goggles & Scarf Incl.

MEN'S QUILT SWEAT SHIRTS 70% Polyester 30% Cotton $22.00 Reg. $24.88

LADIES' VELOUR HOUSECOATS With Quilted Lapels $27.88 Reg. $29.97

2 PIECE SATIN LOUNGE SET • Acetate/nylon • Printed coat with belt • Solid colour pants • Jade, royal, mauve, fuschia • S M L HIGH LIFE 16.88

LUNAR WINTER BOOTS FOR BOYS/GIRLS 19.97 • Front velcro straps with full bellow tongue • New colours to match this season's outerwear SIZES 9-15 AND 1-4

MEN'S JACKETS FASHIONABLE AS WELL AS CASUAL White - Blue - Grey etc. 35.00 Reg. 39.97

GIRLS' ROADRUNNER CORD PANTS 7 - 14 $8.00 Reg. $12.97 Blue-Green -Fushia-Black

LADIES' JACKETS $35.00 Reg. $39.97 LONG COATS $55.00 Reg. $59.00

YARN PHENTEX ANGOREL HARMONY CHUNKY 50 g balls 99¢ each

MEN'S THERMAL DRAWERS BESS KNIT 3.44

MEN'S SPORT SOCKS Plain or Striped 88¢

Whisper 77¢

LADIES' DRESS SHOES FASHIONABLE STYLES Fushia-Mauve-Blue-Bone-Grey-Basic Black $16.88 Reg. $19.97

"THE CHRISTMAS LIGHT" Kit Contains: •Sparkle Bulb •Story Book •Music Cassette Tape •Also Words & Music $8.99 Reg. $9.88

20 PIECE DINNERWARE SET $12.00 Reg. $19.97 NICE GIFT ITEM

TOYS

MASTERS OF THE UNIVERSE BATTLEBONES $8.88 DINOSAUR HEAD OPENS TO STORE WEAPONS

NABOB TRADITION COFFEE Reg. or Fine Grind 200 Gr. Pkg. $1.79 each

COMPLETE BABY CARE SET Consists of Feeding & Grooming equip. For Cabbage Patch, My Child or Real Baby $11.99

TRANSPARENT TAPE 3 for $1.00

GLASS ORNAMENTS PKG. OF 6 - ASST. COLOUR $1.69 REG. $1.99

CHRISTMAS TREE TOP ORNAMENTS $3.49

VALUABLE COUPONS Limit 1 coupon per item per customer

25th ANNIVERSARY WITH THIS COUPON ONLY ABC DETERGENT 6 L BOX $3.29

WITH THIS COUPON ONLY LEAHY APPLESAUCE 28 FL. OZ. JAR $1.09

WITH THIS COUPON ONLY WHITE SWAN FACIAL TISSUE Box of 200 .77¢ Each

WITH THIS COUPON ONLY HERSHEY'S CHOCOLATE CHIPS Pure - Semi-Sweet 350 Gr. Pkg. $1.69 Each

WITH THIS COUPON ONLY CASCADE DISHWASHER DETERGENT 300 Gr. Trial Size .59¢ Each

OPEN: WED. TO FRI. 9:30 A.M. TO 9:00 P.M.

SAT. 9:00 A.M. TO 5:30 P.M.

MON. — TUES. 9:30 A.M. TO 5:30 P.M.

WE ACCEPT: VISA — MASTER CARD & PERSONAL CHEQUES

PRESCOTT STORE ONLY