Johnston,Roger,
Box 286,Iroquois,Ont. K0E 1K0

Iroquois house numbering system is to be changed

by Sandra Lee Johnston
Chieftain Staff Reporter.

PUBLIC SAFETY IN JEOPARDY UNLESS...

"It may well save a life..the choice is yours.." it was with these words that Sergeant Jim Graham and Constable Morgan Hill, the two spokespeople for the Ontario Provincial Police, Morrisburg stressed the need for the village council to re- number the houses in the village. They were at the regular council meeting in response to a letter from the Ministry of the Solicitor General's office raising concern over the residential numbering system. In the interest of the public safety and service, it stressed that a logical sequence is necessary in Iroquois. The officers sited the turn-over and the rotation of persons on the local force as the main reason for the request. "Emergency response is our prime concern", said Constable Hill. When the need arises to call a tactical squad, a police officer, fire department or an ambulance, especially from outside the area, someone's life could be endangered. They explained situations that were a matter of life or death, where emergency vehicles were dispatched to Iroquois and could not find their destination until someone flagged them down...not a very effective way to respond to such emergencies. The illogical numbering pattern throughout the entire village presents a problem which can only get worse unless something is done to rectify it.

"In order to save lives and ensure that any necessary evacuation procedures or life saving action in any diaster or situation calling for assistance from outside the immediate area, the numbering system must be consistant. Future development has to be taken into consideration and lots presently empty must be numbered also."

Constable Hill stated, "It won't be an easy thing." But, Sgt. Graham went on to say, "While it will definitely be an inconvenience, in the long run, it will be well worth it."

No one could explain why number ten and four hundred and eleven would be opposite one another on the same street.The officers noted how there is no time to stop and figure out the system when responding to an emergency call. "No one wants to hear they may die if the ambulance can't find their home due to non-sequencial numbering." They added the probability of a central dispatch in Ottawa for the entire eastern Ontario area...think about it.

Council agreed that things were not in very good shape, and felt that if the situation was explained to everyone and some asistance and co-operation from the citizens were offered, they would certainly do the best they could to implement a more viable system in the village. Acting Reeve Joan Saver said, "We'll look into it and see what we have to do to clarify this matter, we'll do our best."

BIA EXPRESSES DISPLEASURE

A letter was read from the BIA and councillor Leroy spoke to the subject of the displeasure the association feels over the paving done in the plaza area. "It was the intention of the BIA to create an image of distance for the plaza area, by addding benches, interlocking brick work, curbing, bicycle racks and picnic tables. This was accomplished at quite a cost (approximately $28,000.) and when the paving took place our efforts were apparently wasted, we feel devastated, a sense of frustration is felt...we did our utmost to get the most from our limited budget and yet the entire concept we worked so hard to achieve was shot to pieces as the paving took place." The business community in the plaza is further upset with the idea that now they will be required to install a barrier of sorts to provide protection to shoppers. "The pavement is flush with the curb and so creates a hazard for those walking, sitting and even for those in the stores." The BIA understood the paving was to come to the curb, allow one way traffic along the front of the stores and angle parking directly in front of the stores. "Now this is all shot to pieces," says the letter. They request an explanation and wish they had been consulted about the thickness of the pavement before it was put down...alternatives were discussed and the drainage in the plaza was blamed for the thick paving needed to take care of the water flow away from the stores. Council reasoned that they are not responsible to report to the BIA on what they plan to do in the village, rather the two are to work together for the betterment of Iroquois.According to works super, Ray Delegarde no one showed any interest in the paving til now, except Joyce Fader.

"It is too late to fix this now, we have to move on, what about curbing to rectify the situation?" Legalities were discussed and options talked over, something has to

•continued on Page 11

The Chieftain

Wednesday, October 5, 1988 | 14 Pages | Vol. 7 — No. 40 - Price 40 Cents

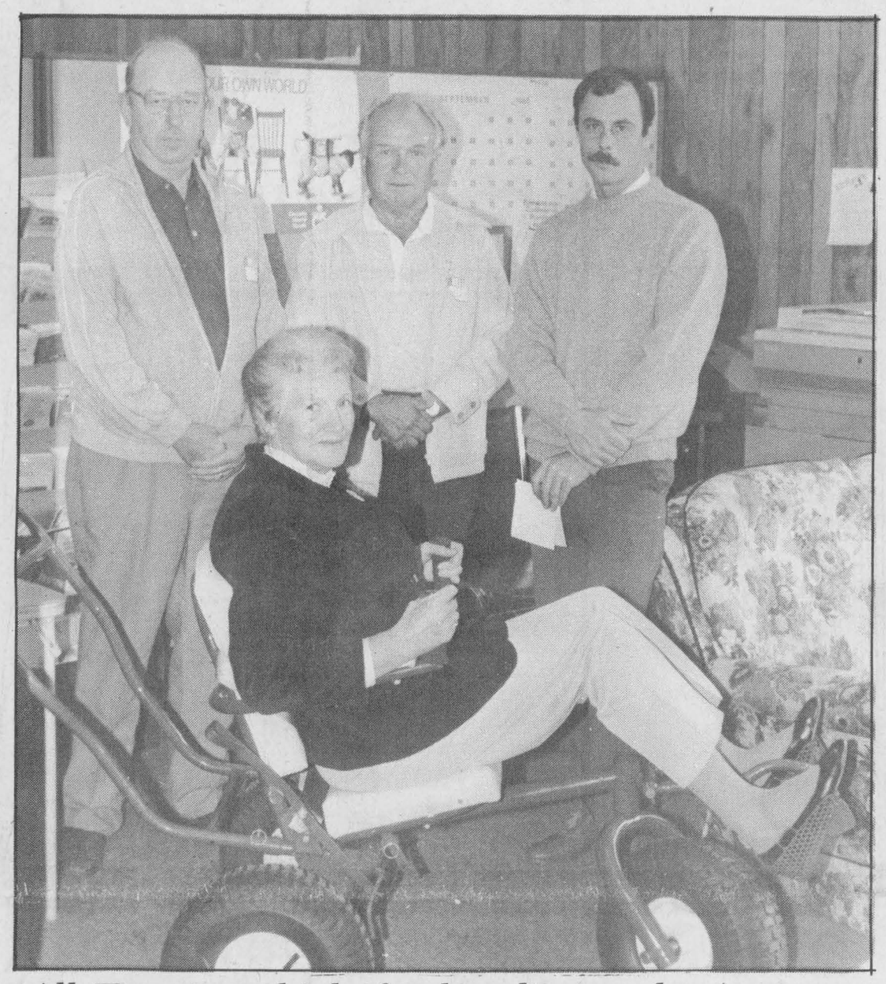

All-Terrain vehicle for handicapped

Participants of the Workshop held at the Cardinal and District Resource Centre on Wednesday, September 28 were very interested in the all-terrain wheelchair which was on disply. Cecile Millar got a chance to try out the wheelchair while Own Brown (left) and Fred Byers look over the vehicle. The advantages of this all-terrain wheelchair were explained by Robert Aiecoin of Westport Mobility Products. *Chieftain Photo - J. Grant*

Multi-million dollar expansion at Casco viewed as investment in future

by Joan Grant
Chieftain Staff Reporter

Casco Inc. is now entering the final construction stages of a new multi-million dollar sweetener facility in Cardinal.

"Casco views this project not only as an investment in its current product line but also as an opportunity to develop line extensions," said Kent Wilson, plant manager.

"This new refinery will maintain the Cardinal plant as an ongoing viable operation and provide a facility which meets future environmental and safety demands and provides much improved working conditions," said Mr. Wilson.

In recent years, market demands have shown increasing tendencies towards high quality specialized syrups. In a changing marketplace customers have tighter and tichter specifications and expectations for every product Casco produces. This new refinery through cost efficiency, quality of product, flexibility, reliability as well as improved customer service will ensure Casco's leadership in the liquid corn sweetener industry in Canada

The existing glucose refinery, built in 1964, has been expanded and upgraded several times. The new refinery is being constructed adjouring the existing Invertose (HFCS - High Fructose Corn Syrup) building and will consolidate all process control rooms into a single control room utilizing a state of the art computerized instrumental system. There will also be improvement to the present storage and blending system.

The new refinery will be operated on a team concept. Much time and effort is being spent on a training program for all employees who will be involved in the new facility. This involves class room training as well as on the job.

"As a result of the new refinery Casco will meet present and future customer requirements with a product whose quality is unequalled in North America," said Mr. Wilson.

Pre-engineering and project development began in the fall of 1986 with final approval in March 1987. The company broke ground for the new facility in October 1987 and a phased startup of six months duration is expected to begin in February 1989.

Casco Inc. is the largest Corn Wet Milling Company in Canada, operating three plants, one each in Cardinal, Port Colborne and Lon-

•continued on page 11

Join the fun with Boy Scouts

The Boy Scouts movement is alive, well and growing steadily in Iroquois. There was some panic earlier about a shortage of leaders, but enough adults have committed themselves to helping the boys aged five to fourteen that the that everything is a go!

The Scouts have held meetings already, they are busy, but if you are eleven or older and want to become involved in the most fun imaginable come on out on Thursday night, the United Church Hall is the place 7:00 p.m.

Beavers, who are the youngest boys in Scouts Canada have one meeting under their belts too. They are 5 to 7 years and meet Thursday nights at the Iroquois Civic Centre from 6:30 to 7:30 p.m.

The Cubs, aged 8 to 11 will meet for their first get together, Thursday, October 6 at 7:00 p.m. at the Iroquois Public School gymnasium.

If you want to come and check any of the groups or are ready to accept the challenge presented at any of the three age levels, don't hesitate... come on out and join the fun, learning, camradery, sportsmanship and become a part of the bigger picture. Skills learned through fun activities will last a life time.

Two councillors seek re-election

by Kim Peers
Chieftain Staff Reporter

Edwardsburgh Council will be undergoing a significant change, following the coming election, when only two of the present members of council possibly remain seated.

Councillor Ross Somerville, is seeking re-election. He will be running for the deputy-reeve position which has been left open by Deputy-Reeve David Sloan, since deciding to run for Reeve. The Reeve's chair will be left empty by Reeve Allen Gillis who has decided not to run again, due to job conflicts.

Reeve Gillis's decision came as a surprise to council members when he officially informed them of his plans, three weeks ago.

At the time, he stated, "I won't be running for re-election. There appears to be a conflict between the Conservation Authority and my involvement in politics. They have informed me that if I run, some drastic changes would be made. The job is very demanding."

Councillor Bob Doucette also has informed council that he will not be running. Mr. Doucette and his family will be moving to Brockville where he is a school teacher. Councillor Doucette served one term.

Councillor John Hunter made it known to council in mid-summer that he would not be seeking re-

•continued on page 11

Mutual Fire Aid Assoc. annual hosted by Iroquois

The Iroquois Fire Department hosted the 20th annual SDandG Mutual Fire Aid Association celebration in Matilda's hall at Dixon's Corners last Saturday evening.

It was an evening to acknowledge that we, in the three united counites have some of the best firefighters in the province.

The head table were piped into the hall in style by piper Bill Stewart, of Winchester. Grace was said by Matilda's Reeve, Lorne Mellon and then the Fire Chief for the City of Cornwall, Pete Champagne lead a toast to the Queen and the President of the U.S.A.

The meal which followed was scrumptious and the gathering of over 300 enjoyed the roast beef dinner, despite the heat of the evening.

Master of Ceremonies for the event, Bill Smirle noted that this was the highlight of the year for the Mutual Aid Department. He stressed how the members work so diligently to be the most prepared they can be, so that exactly what is called for in any situation is what is delivered by them. A group of concerned and involved men who attempt to keep at the ready no matter the need, he congratulated the members. Six MA meetings per year, attended by persons from each member Department to keep everyone abreast of new equipment, useage and the sharing of ideas and equipment throughout the County system is a credit to all.

Awards were then presented to those deserving special recognition by their fellow firefighters. The Point's Award Trophy, donated by Jack McMillan and presented by Mike Menard went to the Ingleside Department. The Fire Prevention Trophy was awarded by Labatts and given to the Deaprtment that has the best fire prevention program in the area, the educational portion of this is important and Ed Hiscoe, a Fire Service Advisor had the honour of handing this to Ingleside Department again.

After the meal there were various awards presented through the Mutual Aid Association. The last

•continued on Page 11



Mutual Aid Recognizes their finest

These men represent the finest firefighters in the three United Counties. They are Ernie Gillard, Bernie Villeneuve, John Benoit and Rory Evans. In front is Kirk Parsons (Guest Speaker from the Fire Advisory Service) and the Fire Chief from the host Department, Garry Banford of Iroquois. *Chieftain Photo - S.L. Johnston*

Liberals choose candidate for Nov. 21

The same man who suggested that the S.D. and G. Liberals should work together (ensemble) to return the riding and the country to the Liberal fold once more, Bob Kilger, the 44 year old Cornwall businessman and former NHL referee won the Liberal nomination Saturday night.

Edging out challenger, Brian Lynch, Cornwall's Mayor, Kilger promised to begin his campaign immediately.

In a brief acceptance speech after his second ballot victory in Cornwall, Kilger said, "There is no time to rest." Organizers for the Liberal party refused to release vote totals to the media, so the margin of the win is not known. Glen Bradbury lost out on the first ballot receiving only 62 votes and being knocked out of contention.

This marked the second political setback for Lynch in the last 14 months...he lost his bid for the provincial Liberal nomination last year. He has announced he will not seek re-election as Mayor this fall.

There was some talk on the floor about the party split being a reason for Lynch's defeat. The selection of Turner as the party leader caused some dissention and Lynch sided with those supporting Jean Chretien.

Kilger stands by his initial priority and says he will work hard at the unification of the party supporters. Promising also to open two constituency offices, one in Cornwall and one in Dundas County,if elected in the November 21 election, he went on to criticize the free-trade agreement with the U.S.

He faces Eric Cameron, the Conservative candidate. The New Democratic party has yet to announce a nomination meeting date.

this week

Fire Prevention Week

Check Page 2 and 11 for tips from our local departments.

The Fatted Hog

Upper Canada Village continues preparation for winter, meats are preserved. Page 3.

Outdoors You Say?

An Outdoor Education Centre in the works near South Mountain. See Page 7.

High School Sports

Soccer and Football are news at local high schools, Seaway and South Grenville, anyways. See Page 6.

FRANK AULT EXCAVATING LTD
CONTRACTING & RENTALS
BRINSTON, ONTARIO
K0E 1C0
652-4858
Excavating, Sand, Fill, Gravel, Fence Lines, Rock Trucks, Bulldozers

IROQUOIS VOLUNTEER FIRE DEPARTMENT

Fetterly's
Automotive Quarry and Transportation
Hwy. 2 at Carman Road, Iroquois 652-4841

Aquarius Hairstyling
Unisex Hair Designs
9 Island Park Dr. Iroquois, 652-4466

Fader's Furniture
Iroquois Shopping Plaza 652-4577

STYLES T.V. & Appliance Services
652-4397
Edward (Ted) Styles
19 Maple Street Iroquois, Ontario

NATTY NOOK/SEARS
FULL LINE OF KNITTING and SEWING SUPPLIES
Iroquois Plaza 652-4891

When you succeed...we succeed.
ROYAL BANK
652-4861

Village of Iroquois

W.L. Peters Furniture & Appliance
Sales and Services
Iroquois Shopping Plaza 652-4470

SHAVER'S REPAIRS
652-4224
Steve

Perley's Clothing Store
Iroquois Shopping Plaza, Iroquois

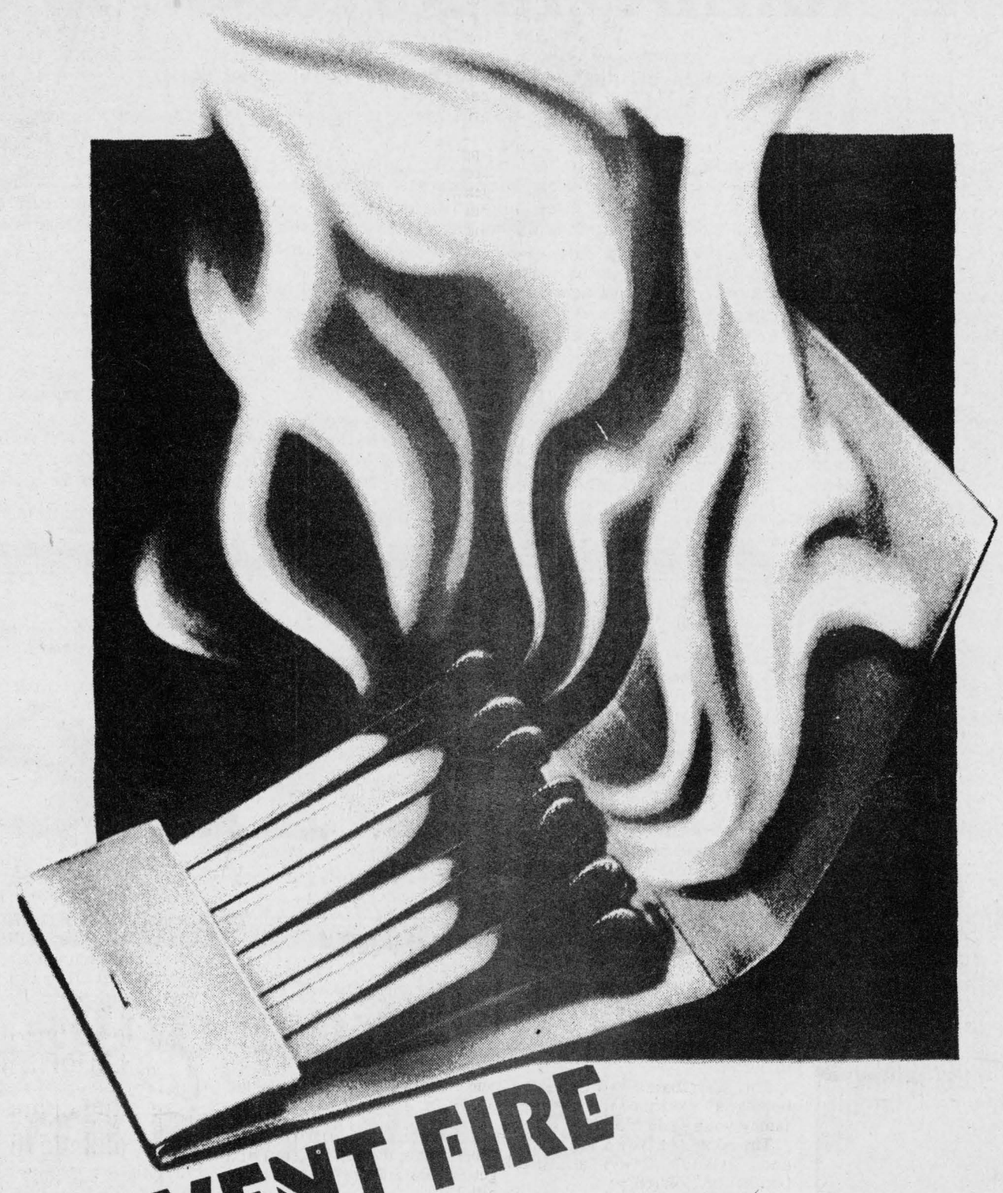

PREVENT FIRE

Nine times out of ten you have a choice. There are precautions you can take around the home, in your place of business, on the farm, to prevent tragic fires from ever starting. Faulty wiring, careless cigarette smoking habits, cluttered areas are just some of the ways to invite disaster, and once a fire takes hold, the destruction to lives and property can be immeasurable. Act now and avoid a tragedy later on. Observe good fire safety practices and learn the correct procedures to take in the event of a fire. Keep alert to the dangers and choose to fight fires before they start.

celebrates
FIRE PREVENTION WEEK!
OCTOBER 9th - 15th

...

Stop, drop and roll. If clothes ever catch on fire, this is what you should do. Have the family practice "putting each other out" by rolling one another up in blankets, rugs or towels.

The worst thing you can do if your clothes are on fire is run for help.

...

Never touch or attempt to carry a flaming pot. It's too hot to hold, and if you do manage to carry it more than a few feet the contents may spill over, burn you and set the home on fire. Protect your hand, smother the flame with a pot lid, turn off the heat and wait.

Mrs. O'Leary's cow really started something.

Most people know she started the Great Chicago Fire when she kicked over a lantern and ignited a pile of straw. The resulting fire burned down much of the Illinois capital, and took many lives.

What most people don't know is that Fire Prevention Week is a direct result of that fire.

The second week in October is designed as Fire Prevention Week across the United States and Canada.

Many fire departments in Ontario use the week to organize firehall tours and to generally promote fire safety awareness in their communities.

FIRE PREVENTION QUIZ

Fire hazard or fire prevention?
Look at each box below. If it shows a way to prevent a fire, mark √ in the corner. If it shows a fire hazard, mark X in the corner.

1. Smoke in bed — X
2. Fire extinguisher in the kitchen — √
3. Only use appliances and cords with this symbol
4. Only use 15 amp fuses for home circuits
5. Keep flammable liquids outside and in approved containers
6. Matches and lighters within reach of children
7. One smoke detector for each floor
8. Burning leaves or rubbish
9. Portable heaters at least one metre away from furniture
10. Overloaded circuits
11. Test smoke detectors regularly
12. Damaged electrical cords

Illustrations from brochure produced by Metro Citizens' Safety Council

Do you know your emergency fire telephone number?

Do you know the location of the nearest fire alarm in your building?

Gilmer Pharmacy
Iroquois Shopping Plaza 652-4379

S&F Freshmart
Iroquois Shopping Plaza 652-4814

Lou's Great Shakes
Iroquois Shopping Plaza 652-2067

FRANK AULT EXCAVATING LTD.
Excavating - Sand - Fill - Gravel - Fence Lines - Rock Trucks - Bulldozers
Brinston, Ont. 652-4858

THOMPSON LUMBER
Homecare BUILDING CENTRES LIMITED
Dundas St., Iroquois 652-4478 652-2500

ROSS
ROSS VIDEO LIMITED

Township of Matilda

D & L Variety
Iroquois Shopping Plaza 652-2240

B & B Mechanical
Iroquois 652-4550

LET US CREATE MEMORIES FOR YOU!
Weddings, Anniversaries, Graduations, Portraits, Passport Photos, Old Pictures Reproduced, Matting & Framing
Sandra & Roger Johnston

Winter preparations continue at Upper Canada

by Sandra Lee Johnston
Chieftain Staff Reporter

Sure the weather was only enjoyed by ducks and the rain hardly eased at all, but this had no bearing at all on the activity at Upper Canada Village this past weekend. It was business as usual.

The fatted hog was slaughtered and then the work began in earnest. The meat would need to sustain the family of 1860 for the following summer and so the preservation methods were very important.

The chosen one in the 1860's would have weighed in the neighbourhood of 250-300 pounds and would have lots of fat. Sausage was not a big deal to these people, they would only make 20-30 pounds into these links to keep the recipes alive. The sausage was made from the poorer cuts. The casings are made from the small intestines of the pig, cleaned, dried and scraped. Utilizing pepper, salt, chopped onions and home grown summer savory(ground up by the ladies) the sausages looked good enough to eat!

A rather lenghty process is involved in the smoking of bacon and hams. Salting was a popular method of saving meat for future use. Rubbing the meat with salt petre and salt along with brown sugar was a tried and true preservation way. The salt was to purify the meat, the salt petre kept the colour true and the sugar gave it a special flavour all it's own. The rubbing of the meat takes place over a four day period, each morning. The next step was to wash the cut, hang for about an hour and then take it to the smoke house, where it stayed until the procedure was done. The tantilizing smells from the smoke house as one walked down the lane to the Louck's farm were testimony to what was happening on this rainy day. Smoking hams over a green apple wood fire should ensure a flavour like none other. According to staff, it was important to not have too hot a fire, "You are only wanting to create a smoke, even and continuous, not cook the meat." He was sure the apple taste would be appreciated by those who partake of the harvest meal. The smoke house door is up in the air a bit to prevent animals from taste testing the meat, and also so the farmer and his wife can check on it during the night from the comfort of their home. Once the smoking is complete, usually six to eight days of constant smoking, the ham were put up in bags. These were soaked in salt water, three or four times and then dried. Two layers of bag were used to protect the meat after it was hung until used to eat.

The idea of salt pork does not appeal to this writer, but was a great saving method for the early settlers in this land. Layering the pork alternatley with salt allowed the natural juices to flow and made a brine. The brine barrel was checked often to ensure that the meat was completely covered in the brine. If for any reason, the meat did not make enough brine to cover the amount of meat in the wooden barrel, salted warm water that could float an egg could be added to the process.

Waste not, want not was a tried and true saying and so the lard was rendered for later use. The lard pot would be opened when pies and other baking were included in the menu for the day.

The smell, coupled with the lucious appearance of the hams already smoked had mouths watering as onlookers listened intently to the interpreters at the Village over the weekend.

Also on tap this past weekend was a rousing celebration as the Ross barn saw completion. The cows and horses inside out of the weather seemed pleased that things were ready, too! Songs and singing, food and drink were enjoyed by the workers a their just reward for a job well done.

The Village is winding down for the season and will close on October 15.

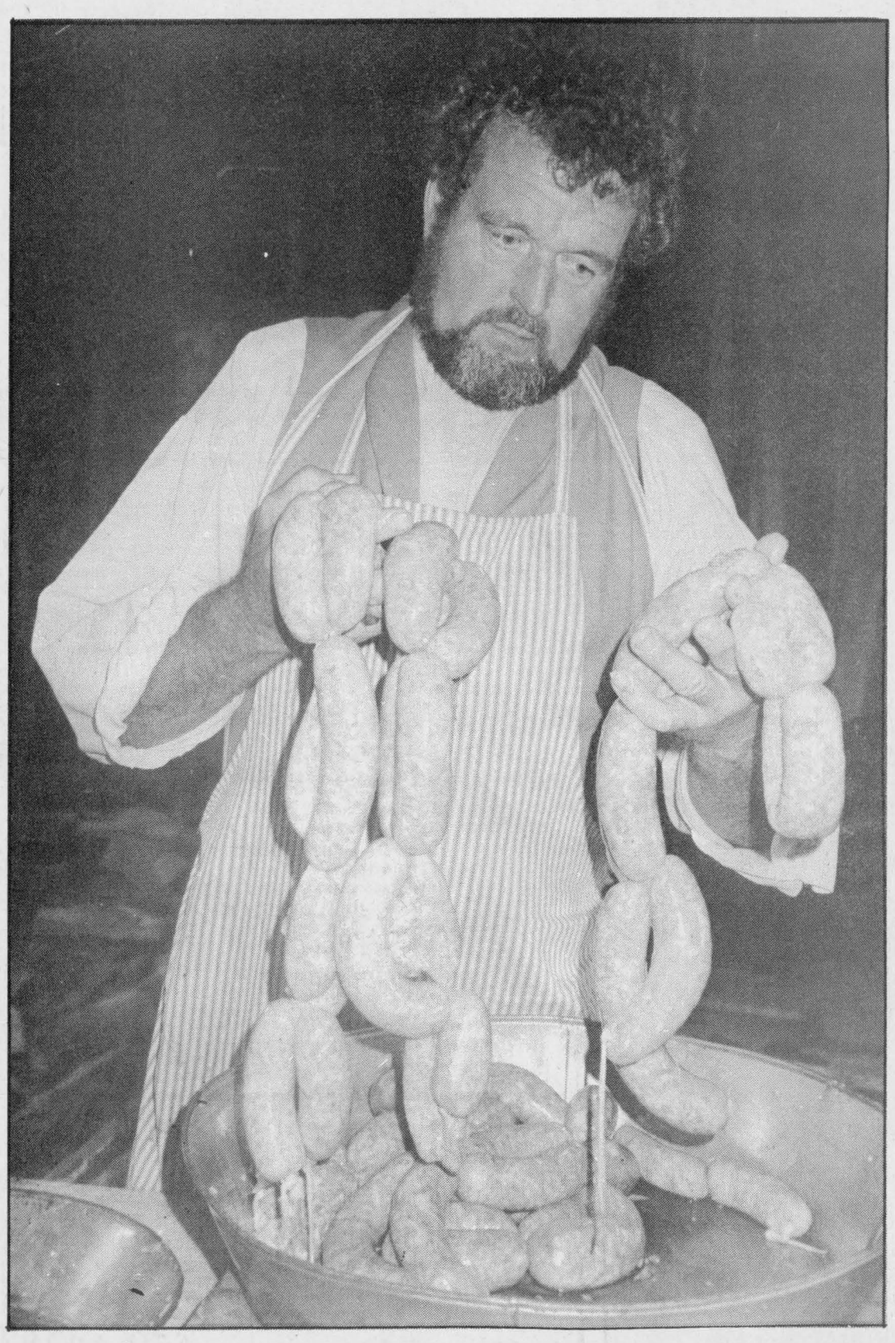

Tantilizing Aroma

Dale Rodderick displays some mighty fine homemade sausage links at Upper Canada's Louck's Farm. The smell from the smoke house was pretty powerful as fresh hams hung in green apple wood smoke. The various methods of meat preservation were shown to visitors Saturday and Sunday last. *Chieftain Photo - S.L. Johnston*

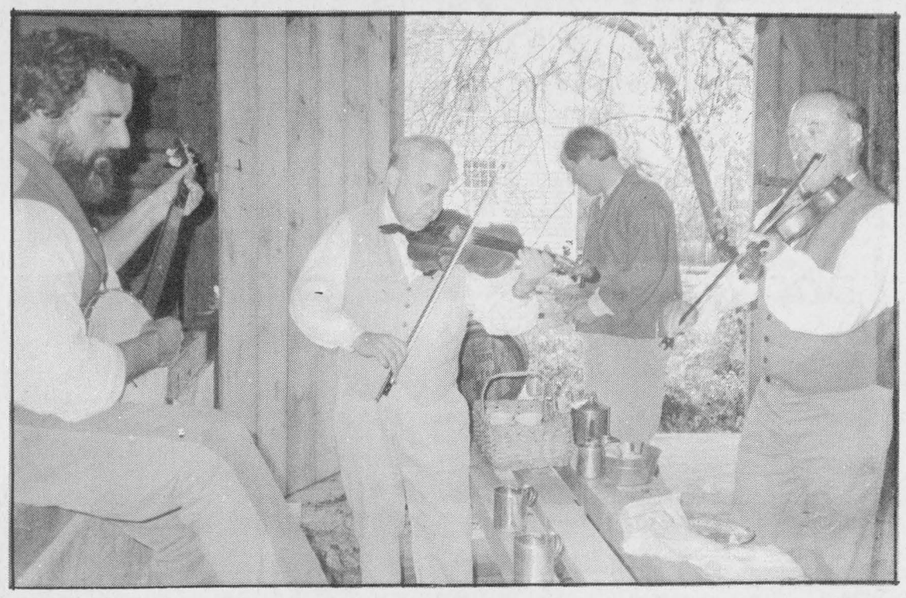

Celebrate Barn Completion!

The men folk were pluckin' and singin' as they celebrated the completion of the Ross Barn at Upper Canada Village last weekend. The rain was no deterent to the festivities and everyone was in fine spirits as the music filled the 'barn floor'. The women served goodies and the cider barrel was emptied. *Chieftain Photo - S.L. Johnston*

Cardinal man dies in accident

A well-known resident of Cardinal, Raymond Maxfield (Max) Anderson 69, was killed instantly when he was struck by a car on Highway 2, at Johnstown early Wednesday morning, September 28.

Mr. Anderson dressed in dark clothes was walking on the travelled portion of Highway 2 a kilometer west of Highway 16, shortly after 6 a.m. when it was still dark, said Constable Robert Powers of Prescott OPP.

Mr. Anderson was struck by an eastbound car driven by Paul Byers of MacKenzie Road, Prescott

Mr. Byers told police he did not see Mr. Anderson until it was too late.

Mr. Anderson was a familiar figure walking along the highway in recent years, said officials.

Cardinal family bazaar

The Sacred Heart Parish Centre of Cardinal will be holding the annual bazaar on Saturday, October 29, at the church hall, from 10 a.m. to 3 p.m.

This years bazaar will have 13 booths and is oriented to the whole family young and old.

The booths include a fish pond and toyland, always exciting booths for children.

The baby boutique with handknit and crochet things from infants up to 4 years old. Many fine examples of stitchery will be discovered in the apron booth, and stitchery and stuff with handknitt and crochet items from hats to slippers.

Our used book store with hours of reading pleasure, and snowman boutique of Christmas Crafts. We will wind up with the Country store with preserves, and plants, and country oven with baked goods.

There will be raffles for 2 grocery draws, a handcrafted wall hanging, a quilt, and a 50/50 draw at 3 p.m.

The tea room will serve coffee and donuts in the morning from 10 a.m. to 12 noon, at a cost of $1.00 and afternoon tea from 12 noon to 3 p.m. at a cost of $2.00.

Come meet your friends on October 29th at the Parish Centre and get ahead start on your Christmas gift list.

The Chieftain
Your Community Newspaper
652•4395
652•4576
IROQUOIS SHOPPING PLAZA
IROQUOIS, ONTARIO

NOW OPEN
For
Business
SEAWAY NISSAN
NISSAN NISSAN
RIVER ROAD EAST, PRESCOTT
925-3355 (Temporary)

30th Anniversary Sale
ELECTROHOME
•New Dimensions in Home Entertainment•

NOW $399
Model HRVR90
HQ Video Cassette Recorder
- Noiseless Still
- Cablemaster Random Access Tuning
- Auto Power - Auto Play
- 8-Event - 14-Day Timer
- OTR

Square 21'' Color 50CF16
30th Anniversary Price $499
- Blue Optic Picture Tube
- Cablemaster Tuning
- Remote Control (operates TV and VCR)
- Off Timer
Was $649

21" BLUE OPTIC

EH 1600
$1,099
200 Watt Audio System
- Digital FS Tuning W/16 Presets
- 7 Band Equalizer
- Double High Speed Dubbing Cassettes
- Belt Drive Turntable
- 3-Way Speakers
30th anniversary sale
Shown with optional CD and speaker stands
FREE RACK
ELECTROHOME
NEW DIMENSIONS IN HOME ENTERTAINMENT
Serving the community for 3 decades
BLACK'S
Williamsburg
T.V. AND APPLIANCES
Tel. 535-2561

A message to the small business community
Canada

The Government of Canada wants to do business with you.

We are making it easier for you to do business with us.

In July we announced **Access Small Business** – a series of measures to ensure that our procurement system is as open and fair as possible. Under **Access Small Business:**

- you'll have more chances to bid for contracts with our improved bid rotation system.
- we're putting small business advocates in key areas of our organization to work directly for you and with you.
- it will be easier for you to sub-contract on major government purchases.
- we're setting up a contract information centre and improving our publications so you'll have more and better information to work with.

For more information on **Access Small Business** call or visit your nearest Supply and Services Canada office. Our number is in the blue pages of the phone book.

Supply and Services Canada
The Hon. Otto Jelinek
Minister
Approvisionnements et Services Canada
L'hon. Otto Jelinek
Ministre
Canada

CNA BLUE RIBBON AWARD 1987

THE IROQUOIS CHIEFTAIN

A community newspaper serving the Seaway Valley

A member of the Canadian Community Newspaper Association and the Ontario Community Newspaper Association

CNA BLUE RIBBON AWARD 1987

TELEPHONE 652-4395

Published every Wednesday at Iroquois by the Chieftain Publishing Company

CNA

Publisher & President - **G.A. Crawford**
Managing Editor - **Brian Crawford**
Sales Manager - **Ann Marie Crawford**
News Editor - **Sandra Lee Johnston**
Contributing Editors - **Ken Kirkby, Don Moore**

SUBSCRIPTIONS $16/YEAR LOCALLY - $18/YEAR OVER 40 MILES OR HOUSEHOLD DELIVERY - $49 PER YEAR FOR OTHER COUNTRIES
SECOND CLASS MAIL REGISTRATION 1361
P.O. BOX 529, IROQUOIS, ONT. K0E 1K0

Time to get out the rubber boots

Just plain livin'

with Sandra Lee



We knew it was inevitable, yet we respond with shock when the first, dreary days of fall come upon us. The rain and cooler temps are experienced each year at this time and even though we expect it still we act as if it is something of a miracle that this type of weather has begun. Out with the rain gear, rubber boots, umbrellas and coats that shed the droplets as they careen from above...so much fun for those of us who have youngsters who know better than mum about rainy day fun!

Since we were together here last time, this old writer has enjoyed a scrumptous meal and a good visit with a great aunt we don't see often enough, another aunt and a mother were there too. I ate too much (what else is new,eh?) old photos and times got a thorough discussion as is always the way...and I love it.

A friend came home to spend some prime time with son number one on Friday evening. A trip to the north and an enjoyable movie "Willow" gave everyone a break and the talk on the way home indicated to this parent that all three boys had fun and felt it was a great show...maybe some of us are growing and maturing after all!!Son number one made the team!!!He is overjoyed, came home wearing a numbered shirt (old #43 is what we'll look for on game day) and a broad smile, soccer seems to be his game and we are glad to see him gain his wish of being a school team member, last term he tried so very hard to get onto a team..nice going kid!We'll be proud no matter how the big game turns out, it is how you play that we really care about.

Some fresh bread, still warm from the oven and a few treats for the younger members of the family were obtained at the sale in Dixon's Corners over the weekend. A journey to the town where the boss teaches was a special time, antiques have a prominent spot in this being and there was a grand show of everything imaginable for the buff, serious or not, I truly found it most entertaining. Of course the entire house was changed, even if only in my mind's eye..some pretty terrific stuff was checked out and wishes for items ran rampent.

An evening out for the old fellow and I was warm and yet very enjoyable. The Mutual Aid Dinner saw we home town folk very proud of our Firefighters, they are among the best and that gives a boost to confidence in them by those of us who depend on them.

Sunday saw the end of the twenty-fourth Olympic Games come and in spectacular style. We all have watched our fair share of the Games at "Swampview" and had fun seeing the atheletes do the best they could in their chosen sport...at least most of the time. We felt Ben got a raw deal from the country he chose to run for, but there is nothing we can do about this and so will try to look at the brighter side of the events. All the youngsters that train, work so hard and so long to attain their own personal best, even when they know there is no chance of their winning any medals are a tribute to us all and show that winning is not the be-all and the end-all. There is life after the Olympics.

I spent a unique Sunday afternoon..in the rain, I needed photos at Upper Canada Village to complete this week's paper, so out came the rubber boots, the rain coat, and an umbrella was borrowed to trek through the mud and wetness. There are advantages to visiting the Village in inclement weather, no crowds to bother you, no lines to wait in and everyone working the various buildings are especially glad to see you. A great reception greeted me along with those other hearty souls who braved the steady drizzle to check out the tourist establishment. Spirits were high and things went along as normal dispite the rain. The geese and ducks couldn't qiute understand what all the fuss was about, they were having a terrific time playing in the puddles.

An open house was a treat for the old writer also on the weekend, never hurts to see what is on the market, just in case..

The spectacular splash of fall colours that greets everyone as they travel through this part of the woods is a delight. Free to all who want to take time to soak in the beauty that is natures' storehouse, the change in the foliage this year seems more breathtaking than usual. No need to travel far away to see this show, it is just down the road, around the corner, and close to each of us. The rain does not dampen the colourful collage, but maybe even enhances it. The weather also afforded me something I have wanted for some time, a close up look at a heron. He was not afriad and seemed intent in his search for food along the bank of the creek, almost oblivious to my presence. A photo was snapped, but as luck would have it, I had the wrong camera lens. It was a thrill for me to be only a few feet from him anyhow.

(and as son number one stated, I was not sure it was a "he", I just guess at the gender, as is allowed, is it not?)

•Continued on Page 5

Campaign trail heats up

Well, at last, the Prime Minister has finally gone and done it..called the federal election.

The Liberals had jumped the gun and were setting up campaign headquarters and kicking off their run for the top even before the official call came. They had their sweats ready and distributed to the party faithful before the words crossed the PM's lips.

A fifty day run will see the top three criss cross this fair land and attempt to sway the voting public to their side.The fast pace and the amount of changes that will occur in the next while will stagger even the most ambitious citizens. Who is best suited to fullfill what will no doubt be huge shoes? It is important to decide and then of course to cast your vote.. that is what democracy is all about? Isn't it???

Too bad those in authority cannot see fit to come to small town Canada and do some real campaigning. Their ideas of small is 35,000 people. After all they have the means and ways to get into the living rooms of virtually everyone in the country, why not on the main streets of downtown Iroquois or Cardinal?? It might just make the difference...

Just to keep most of us constantly confused and to turn off many more is the realization that we are also in the throws of a municipal election. These grass roots politics are where we, the voter can really make some difference.

Neither contest should be viewed as a popularity race, these are stressful times and the problems facing us all are BIG, we need strong leaders to take us over these and allow us to come out in reasonably good shape.

This election will hopefully bring into prospective the questions that need answers. Free trade for instance, is it what we need? or are we throwing away our identity when we agree? Whoa really benefits? Who will be out in the cold looking in? All major parties differ on the responses, how can we, Mr. and Mrs. Voter comprehend, let alone decide on this issue. We need clarification and should be told the consequences for us the little guys!!

Something that bothers me is, Why would anyone want to be Prime Minister?? A thankless job that requires endless hours and stress filled days and nights. Always in the public eye, responsible for others who have minds of their own..oh well, that is one problem I truly do not need to worry about.

S.L.J.

United Way touches us all

The Leeds-Grenville United Way kicked off its 1988 campaign Tuesday, September 20 in hopes of raising over $332 thousand by December 8.

Its at a time like this that people should consider digging deep into their pockets to donate to an organization that does so much for our community.

The local chapter supports 23 organizations. A donation comes easily when one considers the value of the services they provide.

A major project of the chapter is the support of Big Brothers in our area. The value of a specal friend to a boy in a fatherless home cannot be underestimated. There are certain issues that a mother finds it difficult to discuss with a young boy, and the child finds equally unnerving. A Big Brother can provide an outlet for answers, therebye acting as an valuable outlet for both mother and child.

The same holds true for the Big Sisters organization which is also heavily supported through United Way efforts.

As well, the charity group makes it a little easier for the blind in our community to make it in a seeing man's world. The organization is a major contributor to the financing of support services and visual aids offered by the local chapter of the CNIB.

On a level that touches a wider group of people, the United Way prepares us for the unexpected, helping us to learn first-aid techniques through its support of the local St. John's Ambulance.

The United Way also helps those who are confined to wheelchairs through sponsorship of both Multiple Sclerosis research, as well as the work of the Ontario March of Dimes.

It provides money for wheelchairs for both organizations. As well, it sponsors special clinics for the March of Dimes to teach the handicapped how to properly maintain their chairs.

An organization that does so much for our community deserves our support so it can continue.

M.C.

The Iroquois Chieftain welcomes your opinion. Write Letters to the Editor, The Iroquois Chieftain, Box 529 Iroquois, Ont., K0E 1K0. Please include your name and telephone number. Unsigned letters will not be published.

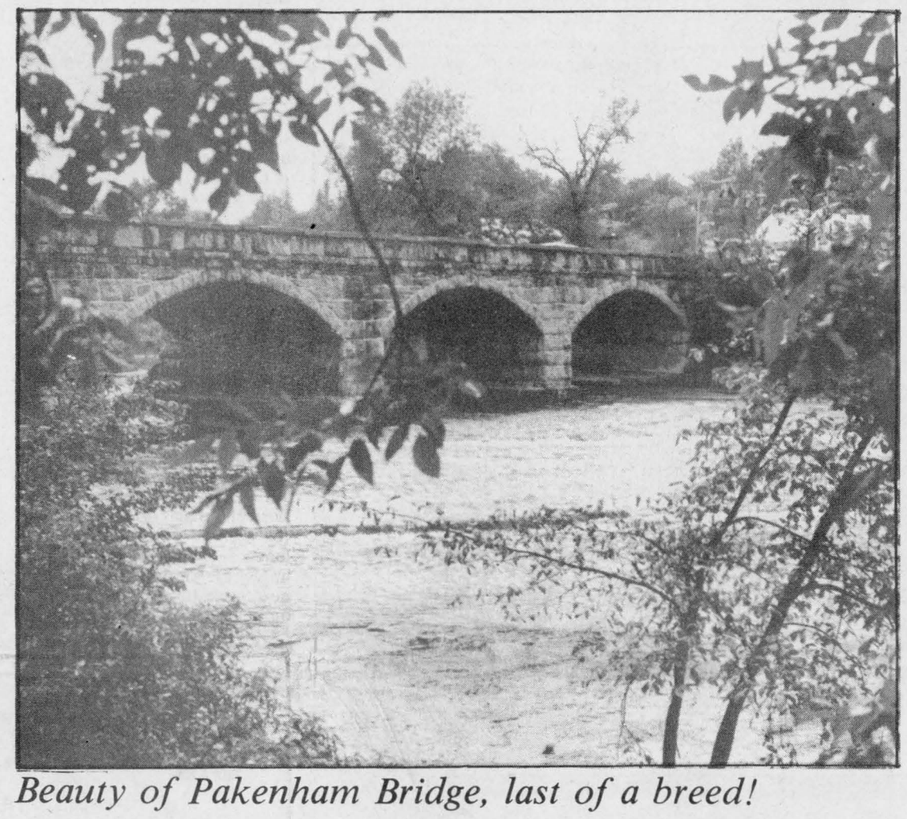

Beauty of Pakenham Bridge, last of a breed!

LOOKING BACK

10 Years Ago
October 4, 1978
Traffic a threat to youngsters - guard sought

Iroquois council has been asked to provide an adult crossing guard at the **Iroquois Public School** to assist youngsters across **Elizabeth Drive.** In a letter read at the special meeting of council last Thursday evening, **Jack McMartin**, newly appointed principal of the school pointed out what he felt was a dangerous situation at the crossing, saying that he had received comments and complaints from several parents.

Mr. McMartin noted that the program involving the use of student patrols had dropped off about a year ago, due to a lack of interest. According to the letter, **Mr. McMartin** has been in contact with the **OPP** at **Morrisburg** to check on the legalities of the matter and had found out that the **Highway Traffic Act** specified that a school cropping guard is someone 16 years of age or older who is employed by the municipality and who directs the movement of children across the highway.

Council agreed to set up a meeting and get to work on this problem as soon as possible.

Steel products plant ready to begin operation

A hook-up by **Ontario Hydro** is all that stands in the way of the newest business operation in **Matilda Township. Iroquois Steel Products,** operating out of temporary quarters in **Brinston** is all ready to begin the manufacture of corregated steel pipe.

According to the company president, **Henry Sandbergen**, the pipe is used in the installation of drainage systems and he anticipates a firm market once the plant is in operation.

15 Years Ago
October 3, 1973
Miller Brothers honoured on birthday

Messrs. Hugh and Harold Miller, lifelong members of the **Iroquois** community, were surprized at their home on Wed. evening, Sept. 26th, on the occasion of celebrating their 74th birthday, with a visit from their minister the **Rev. John Hibbs** and members of the Kirk Session visitation committee, **Mr. Arie den Hartogh, Mrs. Marie Mearns, Misses Anne Yee and Dacie MacKenzie, with Hrd. de Hartogh and Mrs. Arlie English** also participating in the occasion.

Years of service honoured

The following employees of **Caldwell Consumer Prodcuts** were honoured recently for their years of service. They were:**Samuel Vittorio** of the yard preparation department, received his fifteen year pin; **Mrs. Betty Thompson** of the inspection department, received her five year pin; and **Mrs. allie McKee** of the yard preparation department received her five year pin.

20 Years Ago
October 2, 1968
Top grads at Seaway

the top graduates (in the programmes noted) at **Seaway District High School's** first annual commencement were **Roxie Thompson** (5 year Academic); **Dean Summers** (5 year Academic); **Gail Lafreniere** (special commercial); **Doug Robertson** (Technical); and **Iris Gow** (Commercial).

Retires after 33 years

Graham Lindsay retires this week from **Caldwell Linen Mills** where he has worked for 33 years. **Mr. Lindsay**, a loom scheduler, was feted by the manufacturing staff last Friday night when **Gordon Pulfer** presented him with a transistor radio as a parting gift.

Thanks for a boring country!



Peter Hessel

"Canadian news are so boring," a friend told me recently. "Nothing of any consequence ever happens in this country". I asked him to explain. "I'm tired of hearing that yet another federal politician had his hand in the till. I don't care whether the Blues or the Reds win the next election in the Yukon. And I don't want to know whether the striking garbage collectors in Twitsville have finally reached a tentative agreement."

"I see what you mean." I said. The next time I listened to the National, I paid attention to the Canadian part of the news. Sure enough, it wasn't exactly the stuff adventure novels are based on. All the excitement came from abroad. The government of Burma had been overthrown for the third time in four months, that of Haiti for the fourth time in three months. Or vice versa. Colonel A had been replaced by Major-General B, and President X had been ousted by President Y. Soldiers in fatigues with submachine guns and machetes swarmed all over the screen. In Los Angeles, 870 members of street gangs were arrested in a single swoop. Iraq boasted that it had killed over 800,000 Iranians, and Iran said the figures were exaggerated. In Bangladesh, 108 million people faced disaster from floods, and in Jamaica half a million people were homeless after Hurricane Gilbert. Nothing in Canada could compare in magnitude. We really had nothing to report.

The biggest news from Canada had to do with the dioxin laws in Ontario (they were inadequate) and a baby's life being saved by some miracle operation in Winnipeg. Boring. Once again, our immigration laws were being revised. Boring. Another cabinet shuffle. How tiresome. Free Trade. Yawn.

About a year ago I started making a list of countries I'm glad not to be living in. As Thanksgiving Day comes around again, I am sad to report that my list has grown to over 200 nations. Among the very few countries that are still missing are Andorra, Iceland, and Mongolia.

Peter's Law

After carrying out a painstakingly careful tabulation and evaluation of my list, applying the meticulously scientific method which is by now well known to the readers of this column, I have been able to come up with the following axiom: "The undesirability of a country rises in direct proportion to the exciting news it generates". In other words, the more boring the news from Canada, the happier I am to be living here.

The next time I meet my complaining friend, I will tell him: "I agree with you that Canada is perhaps the world's most boring country. Thank God." I hope and pray that Canada will remain boring for a long, long time. I don't know about you, but I prefer to bring up my children in a country that has very low priority for the world's TV news teams. You can have the glamour and adventure, the tension and ferment, the passion and violence of less boring places. I'll take Canada — with all its monotony. I don't like being jolted out of my seat, watching a bunch of Rambos running around throwing Molotov cocktails. I'd rather fall asleep on the sofa watching Barabara Frum interviewing the new Minister for Multiculturalism. Dull? Of course. May God keep this land glorious, free, and boring forever!

the bottom line

THEY ARE OFF AND RUNNING, AS PRIME MINISTER MULRONEY announces the long awaited and anticipated federal election. Canadians will go to the polls on November 21, a Monday. All three major party leaders were ready to begin hand shaking and election promises. Forty-seven days till we get our say in how things are run..and counting. This campaign begins amid a mood of cynicism and a lot of disenchantment on the part of the electorate with government in general..can anyone do a better job, or will we simply get a rehash of history?

*** ***

WINCHESTER AND DISTRICT MEMORIAL HOSPITAL WILL RECIEVE $50,000. FROM the Ontario Ministry of Health. Coming as a base budget adjustment, meaning it will be added to the original figure of $10.6 million existing in the budget. In order to balance their budget as was the directive handed down by the Ministry earlier this year, reduction in full time staff through attrition, a realignment of positions and the adoption of a new food system reducing the number of hours of part-time employees were implimented. This money will help a little.

*** ***

THE 24TH OLYMPICS ARE NOW HISTORY as far as Seoul is concerned. They are not over in this country, as the Ben scandal looms on the horizon for some time to come. Canada won eleven medals, fewer than was forecast when the Games begun. Officials say we need to re-evaluate our amateur programs and be more selective when deciding on those to travel to Barcelona, Spain in four years time. Better organization, a tighter more cohersive group will produce better results for this country. Marginal is not good enough, only those who warrent support should get it according to Abby Hoffman, director of Sport Canada..four years will tell the tale.

*** ***

OCTOBER HAS BEEN DESIGNATED AS MAKE MUSIC MONTH by the Music Industries Association of Canada. This is a trade organization representing musical instrument wholesalers and retailers. They are running a promotion to advertise this and offering fantastic prizes worth over $100,000. Ottawa stores have details for music wizards.

*** ***

MILLIONAIRE OWNER OF THE TABLOID NEWSWPAPER, THE ENQUIRER, GENEROSO POPE died at age 61 of a heart attack last Sunday. Borrowing $75,000 at 25 to purchase the New York weekly, he made it a tabloid and invented the glitzy, loud style. Circulation stands at 4.5 million. Another tradition he began was the putting up and decorating of a 38 metre fir tree, which draws thosands of people each year. He will be missed by his loyal staff and remembered for his generosity.

*** ***

TWO LEEDS AND GRENVILLE UNITED CHURCHES have posted signs declaring their opposition to the ordination of gays. Mallorytown and Landsdowne's signs read:This congregation is in revolt against the statement by the United Church General Council which accepts the ordination of practising homosexuals as ministers of the church. They also intened to with hold their assessment to the presbytery and the mission and service fund. Their decision was unanimous at a congregational meeting.

*** ***

THE OLYMPICS ARE OVER, well at least the actual athletic games. The grand finale was nothing short of spectacular and the Koreans can be proud of the dazzling, imaginative and wonderful extravaganza that ended the twenty-fourth Games. Tears of joy mingled with those of dispair as the flag was lowered and handed to the people of Spain who have their cahnce in four years. Nothing will ever be the same again!!

*** ***

THIS WEEK'S BOTTOM LINE: Always behave like a duck-keep calm and unruffled on the surface, but paddle like the devil underneath.

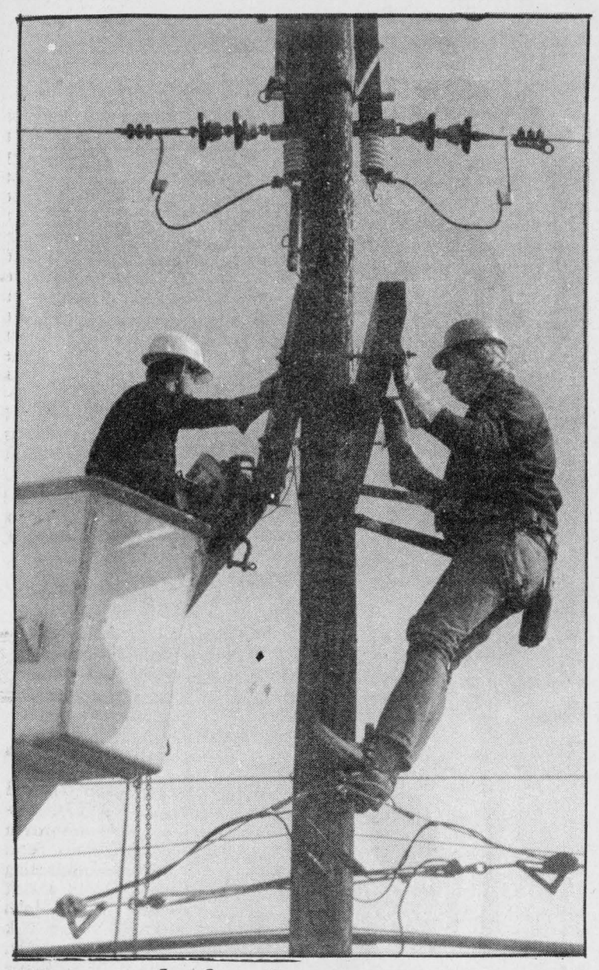

Up a Pole for Sure

Iroquois Village work crew was busy last week installing a transformer on the pole east of the Post Office. Bill Ewing and Daryl Reynolds put the brace in place. This was to ensure power to the area near this pole. *Chieftain Photo - S.L. Johnston*

Seniors workshop held

On Wednesday, Sept. 28, the Home Support Program of the Cardinal and District Resource Centre sponsored a workshop for its volunteers and other interested members of community service clubs and health care services, at the Resource Centre in Cardinal.

The focus of the workshop was on aging and some of the concerns facing the older members of our society, said Anna Lamacraft, Home Support co-ordinator.

Approximately 20 people participated in the workshop. They enjoyed the chance to interact and discuss issues of common concern.

Between sessions there was an opportunity to look over the display of Resource books and material.

The participants also had the opportunity to examine the All Terrain Wheelchiar which was on display.

Mr. Robert Aucoin, of Westport Mobility Products Inc. explained that the all-terrain wheelchair was disigned to overcome the difficulties faced by standard wheelchairs in off-pavement travel.

This wheelchair offers the disabled the opportunities for new adventure through participation in the outdoors.

The all-terrain wheelchair greatly minimizes the physical strain on parents, teachers and caregivers working with the disabled in parks, school programs, summer camps and farms.

These special wheelchairs have been used across Canada by school classes, Boy Scouts, hospitals, Easter Seal Camps, families and the National Capital Commission, said Mr. Aucoin.

I would like to thank the volunteers who assisted in the workshop said Anna Lamacraft, and a special thank you to Marilyn Ross of the Village Bakery and Deli, who donated the muffins for the nourishment break.

Blakely, Craig, & Co.
Chartered Accountants
5th Street, Morrisburg, Ontario
P.O. Box 27 (613) 543-2981

S&F freshmart

Roast Stuffed Turkey

Before you place the turkey on its V-shaped rack, cover the rack with heavily greased parchment, foil, or brown paper to keep the skin from tearing when you turn the turkey.

1 turkey Salt
Stuffing Freshly ground pepper
¼-½ pound (115-225 g) butter, depending on size of turkey



Preheat the oven to 325°F (165°C.) Rinse the turkey and pat it dry. Stuff the body and neck cavities before trussing. Soften 1/8 - 1/4 pound butter and rub all over the turkey, depending on its size - it should be thoroughly buttered. Sprinkle with salt and pepper and place, breast down, on the paper-covered rack in a roasting pan. Put in the oven. Melt the remaining butter (about ¼ pound) with ¼ cup water and baste the turkey every 20 minutes with this mixture until enough pan drippings for basting have accumulated in the bottom of the roasting pan. Cook 15 minutes per pound if the turkey weighs less than 16 pounds; 12 minutes per poud if it is heavier. Turn breast up after 1 hour if the turkey weighs less than 12 pounds; after 1½ hours if it weighs more. When a meat thermometer registers 170°F in the breast meat and 185°F in the thigh meat, remove the turkey to a warm platter and cover loosely with a towel or foil. Let rest 15 minutes before carving.

Apple Stuffing

The apples, which turn lightly brown and tender, are mixed with spices and crumbs to make a fine stuffing.

4 tbsp. bacon fat
2 cups diced unpeeled tart apples
2 tsp. sugar
½ cup dry bread crumbs
¼ tsp. nutmeg
¼ tsp. cinnamon

Melt the bacon fat in a skillet. Add the apples and sugar and cook over medium-low heat, stirring, for 5 minutes. Remove from the heat and toss in the crumbs, nutmeg, and cinnamon.



Happy & Safe Thanksgiving!

CONTINUED

Just livin'

•Continued from Editorial Page

Before the showers took over the area, we were fortunate to see a marvellous harvest moon, up in the sky, as it says in the song and it was quite a sight, so large and round and reflecting the sun so it appeared very orange-red it seemed as if we could reach out and touch it from the front lawn. The boys like to search the night sky for interesting things, and some learning takes place with out anyone realizing.

The kickoff to the season of klicking needles and balls of wool began this past week and although many had conflicts, those who were able to attend got knitting away. Yes, I am still working on The sweater for the big guy! All that remains is the top and the neck. Not paying close enough attention got me some extra work...a couple of hours and a lot of holes made it necessary to take out the numerous rounds of knitting, slipping the stitch over and knitting two together and beginning the process anew. This time it will go better and some one will be warmer soon. I have promised a photo when the completion arrives.

The threat of old Jack Frost visiting caused a bit of worry and some plants were slipped and brought inside. The two feline family additions were less than happy about receiving baths, but made it intact to the dry stage.

A bit of sadness crept into my life as I attended my last official Beaver meeting late last week. I will be moving to Cubs this year, a needed leader did not materialize and the group was just getting a firm foothold, so I bid farewell to the younger boys and it was with a tear of regret that I will miss them. Good luck guys and have fun!!Two young men came for a play and two of the city cousins presented the boss and I with a pair of nice anniversary gifts to mark the 20 happy years we've spent together. We had planned to celebrate in style when we got home from holidays, these just never seemed to materialize. Thanks B. and J.much appreciated for sure.

I owe a "Thanks" also to those who have taken the time to speak to the writer of this effort. Your comments are welcome and much appreciated too..A phone call from an elderly lady was good as a boost and the fact that time was taken shows something to me...thanx loads!!!

A portion of the weekend was spent wondering how some folks reacted to a special anniversry gift we had a hand in creating . Taking photos of old prints can be fun.

The ironing is done, two young men have been in the old tub and gotten their scrub for school, they sleep like angels now and get ready for another full day tomorrow, lunches are packed and writing must cease for this day...I'll be here next week, take care and meet me on page three again...

Bird Notes

by E. G. AVERY

The colourful season has arrived again, and the chief "decorators", the Maples, are outdoing themselves. Some are losing their leaves already, carpeting the sidewalks with red and gold. In wooded areas and along the roadsides wild Asters and Goldenrod add their bit to the pleasure of an Autumn walk.

Blue Jays are touring around looking for feeders in last year's locations. We have kept one small feeder going all summer with interesting results; the House Finches are still regulars, and will probably stay all winter. They love sunflower seeds so these are always included in the mixture. On Sunday one very wet Blue Jay came to pick up fallen seeds from the porch, and every few seconds he had to shake the rain from his coat.

A pair of Cowbirds have discovered the feeder, and there is quite a riot when the Sparrows come. this is the first time we have seen Cowbirds actually in the feeder, they usually stay on the ground to eat.

On the way home from church on Sunday morning we passed a congregation of Gulls as they gathered on the grass along Elizabeth Dr. Other shorebirds are getting ready for the new season, according to news from that area affectionately known to Chieftain readers as Swampview: a group of Kildeer were acting in much the same way as they do at nesting time, rushing about, and noisy, of course. Perhaps it was the gathering of the families for the trip south.

Our trena scout came up with a very interesting list this week. First, a great crowd of Robins on the lawns near their home, then a small flock of ruby-Crowned Kinglets flitting through the fruit trees. A White-crowned Sparrow, and a Kingfisher perched on a wire completed the 'motley crew'.

A happy Thanksgiving to all!

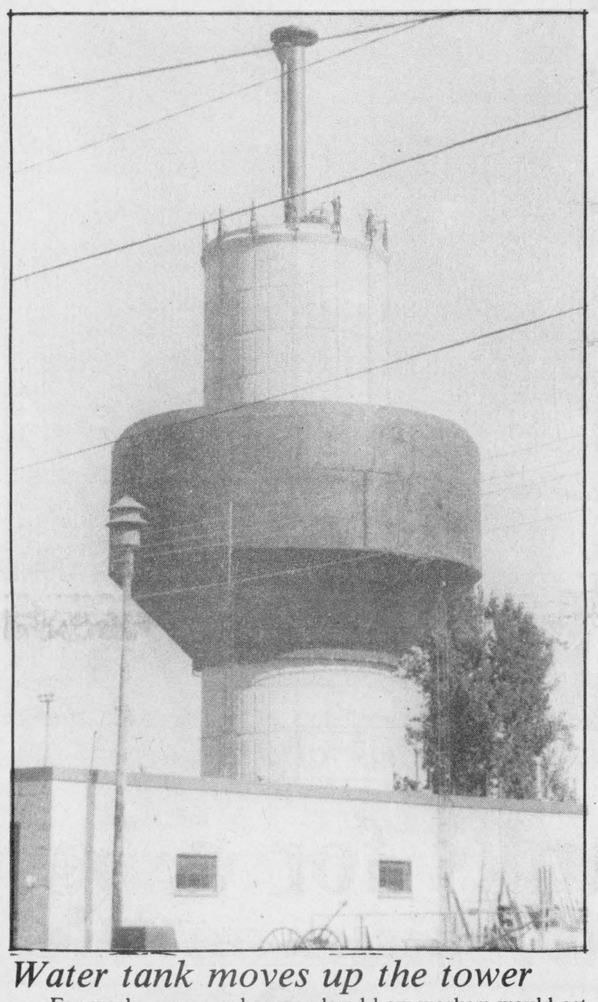

Water tank moves up the tower

For weeks everyone has wondered how workers would get the water tank portion of the new water tower in place. If you were lucky enough to be driving past the water tower last Thursday, you would have seen how smoothly the tank moved up the column. It only took a couple of hours for the tank to move up into its new home at the top of the tower. *Chieftain Photo - J. Grant*

Combines gearing up for new season

The Cardinal-Spencerville Combines hockey team have opened their training camp at the Youth Arena in Brockville and are geared up for another season.

The team is under new leadership with the Head Coach Bill Dickson and assistant coach Brent Evans. Both have high hopes for the team this coming season and Mr. Dickson said that he thinks the team will finish in the top half of their division this year.

They are hoping to improve the team so that they beat their fourth place finish of last year. Mr. Dickson said he thinks they are capable of more.

Some players from last year have returned and they include; Dave Lapier, last year's team captain and Danny Davy, a strong defence from last year. Also returning are forwards Dennis Pyke and John Hannah.

Thirty hopefuls were invited to the camp, but the number is decreasing. As of September 28th, it had been cut to 21.

One player still on the list is last year's "Affiliate of the Year", Mark Bruce who will try for retired Brent Murray's position.

Other hopefuls are players that played under Mr. Dickson last year on the Midget 'A' team in Prescott and are being counted on to make the team a success.

Organizers are hoping for a good competitive team this year.

The staff of *The Iroquois Chieftain* would like to cover *your* community event! Just call the newsroom at 652•4395 or 652•4576. All we ask is that you give us a week to ten days notice so that we can arrange our schedules accordingly.

HELP FIGHT KIDNEY DISEASE.
Give to the Kidney Foundation of Canada



Workshop at Resource Centre

Yvonne Patterson, Pauline Peters and Bernard Horsley were on hand to take part in the hearing tests conducted at the Resource Centre in Cardinal last week. The workshop was well attended and information was gathered by all who took part.

Chieftain Photo - J. Grant

Fire prevention tips from Cardinal Fire Dept.

The members of the Cardinal Fire Department will **not** be able to hold an Open House at the Fire Station during Fire Prevention Week, October 9th to 15th, due to the renovations being done to the Fire Station and the new addition which is in progress.

"We hope to have an Open House early next year when the work at the Fire Station is completed," said George Mallett, Fire Prevention Officer.

"We will be holding a Fire Drill at Benson Public School during Fire Prevention Week, October 9th to 15th", said Mr. Mallett.

Remember smoke detectors are a great early warning device, said Mr. Mallett. Many lives have been saved in the past by people who had smoke detectors in their home when fire broke out.

All homes should have at least one and most homes should have three or four depending on the area of the home or building.

Smoke detectors are inexpensive, only costing about $15.00 each for the battery operated type. If you don't have one now go to your nearest hardware store soon and make a purchase, it may save you life, said Mr. Mallett.

If you have smoke detectors change the batteries yearly and keep a spare battery handy.

All Your Insurance Needs Under One Roof
Brister INSURANCE BROKERS LIMITED
Morrisburg Shopping Centre
Telephone (613) 543-3055
Life - Disability
Car - Boat
Homeowner - Tenant
Group Insurance
Commercial

PIONEER®
PIONEER ELECTRONICS (CANADA) INC.

On display Oct. 6, 7, 8

At Paul Stewart Electronics, Morrisburg

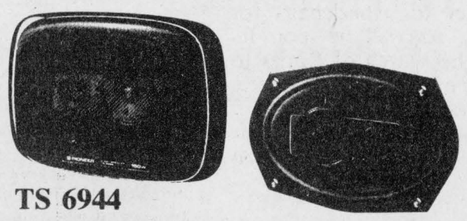

TS 6944

Maxxial™ Shallow-Mount 3-Way Speaker

- 120W Max Input, Digital Ready
- 66mm Cone Midrange, Horn Tweeter
- Shallow Mounting Depth
- Vertical-Flex™ Dust Guard
- 35Hz - 26KHz



KE 5353

Auto-Reverse Cassette W/Quartz-PLL Tuner

- SUPERTUNER®
- 24-Preset Station (18FM/6AM)
- Best Stations Memory
- Auto-Seek
- PNS (Pulse Noise Suppressor)
- Auto-Reverse
- Music Search
- Key-Off Pinchroller Release
- Tape Guard (ATSC)
- Locking FF & REW
- 8.5W x 2 or 7W x 4
- Separate BASS/TREBLE
- Flex Fader
- RCA Preamp Output
- Clock
- System Control/Auto Antenna Relay Control Terminal
- Grille Illumination (Orange)

PACKAGE DEAL $539.00

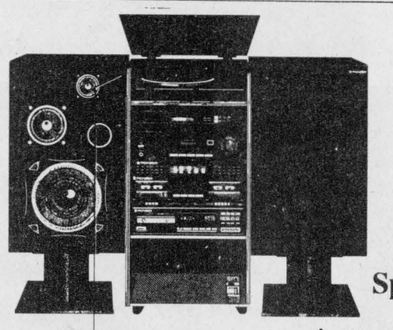

SYSCOM X510 **Special $949.00**

The SYSCOM X510 and X510B* are perfect for those who want quality at a reasonable price. The package includes a double cassette deck, FM/AM synthesizer tuner, turntable, 110W + 110W amp, 5-band graphic equalizer/spectrum analyzer and 3-way speakers. The SR (System Remote) hand held unit commands the main functions of the SYSCOM, along with an optional 6-disc multiplay or single-play CD player.
• The PD-4100 CD Player and the CP-9BF Speaker Stand, shown in the photo, are optional.



Reg. $249.00
NOW **$189.00**

Auto-Replay Cassette W/am/fm Tuner

- AM/FM Stereo Tuner
- FM Stereo Tuned Indicator
- Auto-Relay/Eject
- Tape Guard (ATSC)
- Locking FF & REW
- 8.5W x 2
- Volume Balance and Tone Control
- Loudness
- System Control/Auto Antenna Relay Control Terminal



PIONEER
Exclusive Systems for off-road vehicles.

PAUL STEWART ELECTRONICS
FURNITURE & APPLIANCES
Sales & Service
Morrisburg Shopping Centre
543-2236

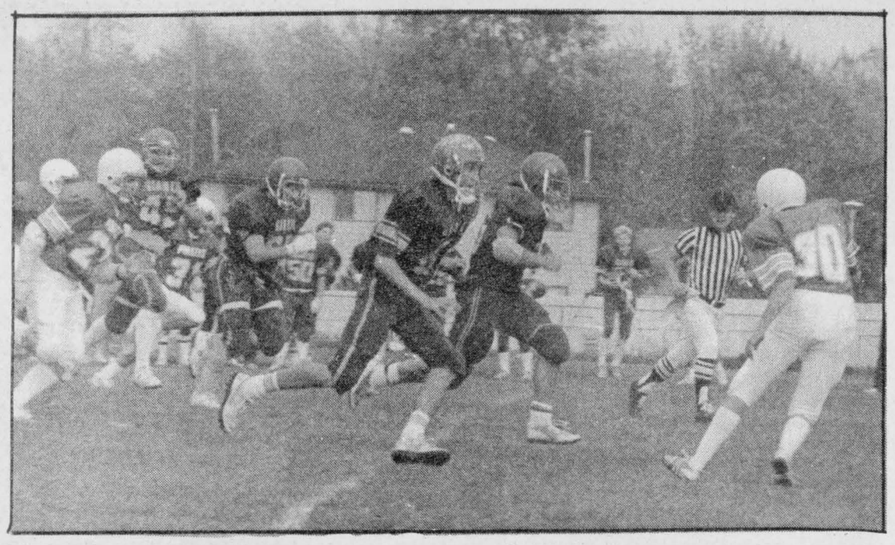

Oh - No You Don't!

Bill Garlough (No. 30), a South Grenville Giant would seem to be in the right place but could use help, as the field seems full of Pirates (from Thousand Island Secondary School, Brockville). Scoring opportunities such as this drive down the field produced dismal results for both teams in Friday's game in Prescott. *Chieftain Photo - S.L. Johnston*

Seaway holds annual drive

by Patti Dunn
Chieftain Staff Reporter

So, how is everyone enjoying the year so far? The annual Chocolate Bar Drive is now in full swing and this year there are terrific prizes to be won by the top sales people. There are gift certificates for makeovers, dinner for two and more. The best has to be a compact dics player..anyone selling over ten bars has a chance at this one!!!!So it is a good idea to not eat more than you sell.

The 1988 Year Books are out early this year..a shocker..great job done by all involved, make sure you pick up your copy today.

Seaway's senior and junior soccer squads put their best feet forward, but couldn't seem to put the ball into the net often enough. The North Dundas Teams had it all together and went home victorious in both matches. The seniors score read 4-1, while the juniors lost by a 6 to zip tally...not to worry guys, we learn from our errors!

The girls' basketball teams went up against the St. Joseph ladies and did a bit better. The seniors won by a 44 to 20 total, but unfortunately the juniors need to work harder, they lost by a 43-11 score. It is early in the season and we expect bigger and better from all teams at Seaway in '88-'89.

Well, til next week, have loads of fun!!

Society to hold "Pleasure Drive" on October 9th

Some folks collect stamps, and others rare coins.

The members of the Ontario Pleasure Driving Society, however, collect animal drawn vehicles and will proudly display them for everyone's enjoyment at the Crysler Farm Battlefield Park on Sunday, October 9 between 1 and 3 p.m. Rain date is Sunday.

The fourth annual "Pleasure Drive" will feature about 20 entries, including surreys, double concordes, traps, runabouts and maybe even a vis-a-vis which seats six passengers. At about 1:30, all vehicles will line up at the entrance to Upper Canada Village for the presentation of participation certificates.

While the Society includes mainly people from eastern Ontario, there are members from Quebec and the U.S. who share a common interest in collecting, restoring and using vintage carriages. Family involvement in meetings and activities is encouraged.

Sounds like a treat, see you there!!

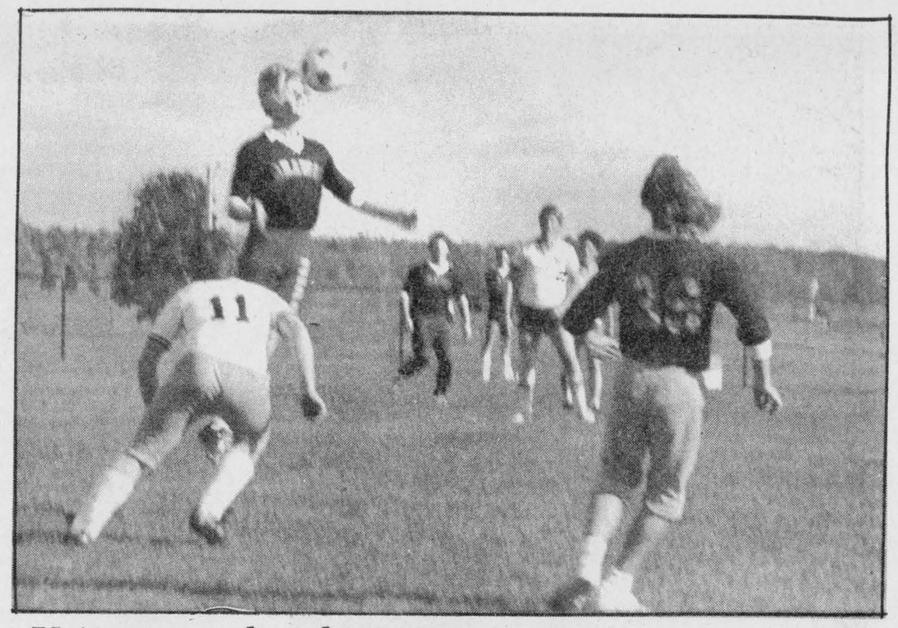

Using your head...

Seaway's Junior boys soccer team certainly used their heads and their skills in last Wednesday's game against North Dundas but couldn't get the ball into the net to score. A well fought battle, Seaway came close on numerous attempts but came up empty. *Chieftain Photo - S.L. Johnston*

Deer on the move

The local OPP are warning people about the movement of Deer at this time of the year.

Highway two in particular, between Riverside and Ingleside is a frequent runway for these fast creatures. "It is not uncommon for a driver along this stretch of road to have a deer jump right out in front of him/her. They move so very quickly, it is a difficult situation," says Constable Morgan Hill. "It is nothing for our Department to investigate six or eight deer related accidents in this 45 day period from now to mid-November."

He suggests care and slower than normal driving in this piece of highway, just to be safe.

Weather Report

The Winchester Office of The Ministry of Agriculture reported the Rainfall and Heat Units for the periods September 18th to 24th and September 25th to October 1st as follows:

Sept. 18th to 24th:

	Chest-erville	Morris-burg	S. Mountain	Winchester
Rainfall	12.2	8	18	6.0 16.5
Acc. to Date	434.7	449.8	453.8	355.0
Heat Units	121	128	137	128
Acc. to Date	2838	2867	3003	2894

Sept. 25th to Oct. 1st:

	Chesterville	Morrisburg	S. Mountain
Rainfall	8.2	6.2	4.2
Acc. to Date	442.9	456.0	458.0
Heat Units	40	47	52
Acc. to Date	2878	2914	3055

There was also a Killer Frost that hit these areas on September 29th.

Brockville edges past Prescott in football play

The score read more like a hockey game than a foot ball contest. Last Friday, the Pirates from Thousand Islands Secondary School and the South Grenville Giants battled it out in the Lanark-Renfrew high school football league as play got under way for the 1988-89 season.

The TISS coach jokingly told his players that their goal tending was great, as he made the inevitable comparison.

This marked the second in the home-and-home series between the two rivals, as well as the second win for the Brockville boys.

Scoring was definitely NOT the name of the game, as the final tally showed 1 to nothing. It would seem too bad that more could not have been mustered by these two. This marks the only time these two will meet between the end zones this season. Keeping the interest high and the rivalry hyped would be good for both teams, if they could have met later in the year...oh well.

Numerous opportunities were missed on both sides of the line of scrimage. Close was not good enough and since penalties played such a great role in the game it was just not to be. Neither offence could manage to get things moving in the right direction.

Steve Viau of TISS came onto the field to punt for the visitors and saw his high kick bounce on the 10 yard line and then roll across for the single point.

Neither of these teams saw any action last year since there was no league for them and the lack of experience and playing time showed dismally.

Looking ahead, some discipline and hard work will do both teams well in future confrontations. The battle was lost, but the war is yet to be won as each play on looking for a play-off spot.

IS THIS HAPPENING TO YOU?

Sandra: "Joe, can I see you for a moment?"
Joe: "Sure Sandra. What's up?"
Sandra: "The company has just decided to computerize and you will be expected to operate the new P.C.'s."
Joe: "But I don't have the skills!"

DOES THIS SOUND FAMILIAR?
Recently decided to automate or technology has changed?
WE CAN HELP.
WE WANT TO HELP!
FOR MORE INFORMATION CALL
(613) 345-6171

The Ontario Skills Development Office*
of ST. LAWRENCE COLLEGE SAINT-LAURENT
*Sponsored by the Ministry of Skills Development

ST. LAWRENCE COLLEGE SAINT-LAURENT
BROCKVILLE CORNWALL KINGSTON

Informative advertising helps lower the price of goods.
CANADIAN ADVERTISING FOUNDATION

Help your HEART FUND



Free Methodist Church
Cardinal, Ont. - 657-4510
Pastor: Robert W. Cox
Sunday School 9:45-10:45 am
Morning Worship - 11:00 a.m.
Children's Church Provided
Corner of Second St. & Shanly Rd.

Anglican Church of Canada
Parish of Morrisburg/Iroquois
Rev. David Crawley, Rector
543-3904 Office - 543-2867 Home
Anglican Church Services
Sunday, October 9th
Thanksgiving
St. James, Morrisburg 9:30 a.m.
St. John's, Iroquois 11:00 a.m.
Holy Trinity, Riverside 8:00 a.m.

Parish of Edwardsburgh
Rev. Karen Dukes
Anglican Church Services
Sunday, October 9th
9:30 a.m. - St. Paul's Church Cardinal, Ontario
11:00 a.m. - St. James Parish Crystal Rock

Christian Reformed Church
Williamsburg, Ontario
Minister:Rev. Weiger DeJong
Asst. Pastor: Walt DeRuiter
535-2597
New Service Hours
8:30 and 10:30 a.m.
and 7:30 p.m.
"FAITH 20"
can be viewed every morning at 5:00 a.m. - Channel 6

St. Cecilia's Church
Rev. Father McGillivray
St. Cecilia's, Iroquois
Mass - 9:00 a.m.
St. Mary's, Morrisburg
11:00 a.m.

Knox Presbyterian Church
In Canada
Knox Church, Iroquois
Rev. Tijs Theijsmeijer
B.A., M. Div.
Church at 11:00 a.m.
Sunday School - 9:45 a.m.
7:00 p.m. - Campground Service with Refreshments

United Church of Canada
Iroquois Pastoral Charge
Rev. Harold Sorensen
Interim Minister
Worship Service
Every Sunday
10:30 a.m.
Everyone Welcome!

United Church of Canada
Matilda Pastoral Charge
Rev. Dr. Allen Tysick
Sunday, October 9th
Hulbert Valley - 9:45 a.m.
Brinston - 11:00 a.m.

Philadelphia Pentecostal Church
Cardinal, Ontario
Invites YOU to come and Worship with US!
Rev. R.P. Vernon
Sunday School - 10:00 a.m.
Morning Worship - 11:00 a.m.
Evangelistic Service - 7 p.m.
Free Transportation
Call 657-3244 or 657-3349
Come and Expect a Miracle!

Morrisburg Pentecostal Church
Pastor: Robert W. Farbin
Church: 543-2681 Home: 543-3450
Family Night - Wed. 7:00 p.m.
Sunday - 9:45 a.m.
Christian Education Hour
10:45 a.m. Worship the Word
7:00 p.m.
Praise Gathering
Dial-A-Prayer
543-3456

Mel Johnston Chevrolet Oldsmobile Ltd.



"SMALL TOWN CANADA"
KEMPTVILLE
KEMPTVILLE 258-3403
OTTAWA 692-4305



All New and Used Vehicles on Sale!

1987 CAVALIER SEDAN Auto., P/S, P/B. #234 Sale Price $8,000.00	1985 BLAZER 4X4 Like New #816A Sale Price $12,600.00	1986 CAPRICE CLASSIC Two-Tone Burgundy #656 Sale Price $11,000.00	1984 CHEV ½ TON PICK-UP Low Kilometers #685A Sale Price $8,500.00	1988 CALAIS INTERNATIONAL Quad 4, Air. #590 List $20,279.00 Sale Price $17,700.00	1988 CAMARO IROC, T-bar, Air. #645 List $23,302.00 Sale Price $20,500.00	1988 CHEV CELEBRITY Two-Tone Paint, FM Radio, #597. List $16,067.00 Sale Price $14,000.00	1988 CHEVY SUBURBAN Ready for work or play, #604. List $25,504.00 Sale Price $21,900.00	1988 S-10 EXTENDED CAB Buckets, Automatic, #677 List $14,720.00 Sale Price $12,400.00	1988 CUTLASS SUPREME BROUGHAM Silver and Black #613 List $20,831.00 Sale Price $18,200.00
1988 CUTLASS CIERA Rally Wheels, Trunk Rack, #744. List $17,232.00 Sale Price $15,275.00	1988 ROYALE BROUGHAM Fully Loaded, #852. List $23,303.00 Sale Price $20,400.00	1988 S-10 4X4 Cassette, Buckets, Aluminum Wheels, #624. List $17,623.78 Sale Price $15,400.00	1988 S-10 PICK-UP Value Plus, #888 List $9,187.00 Sale Price $8,650.00	1988 BEAUVILLE SPORT VAN Full Load, #813 List $22,904.40 Sale Price $20,225.00	1988 ½ TON PICK-UP Value Leader, #892 List $14,465.00 Sale Price $13,120.00	1988 ½ TON 4X4 SILVERADO DEMO #626 List $20,458.00 Sale Price $16,858.00	1987 FORD 4X4 PICK-UP Tilt, FM Radio #714A Sale Price $12,950.00	1985 OLDS 98 BROUGHAM Full Load, #674A Sale Price $14,754.00	1988 S-10 PICK-UP Ground Effects Package, #702. List $11,735.00 Sale Price $10,400.00
1988 DEMO 4X4 BLAZER Tahoe Package! #589 List Price $22,667.00 Sale Price $18,990.00	1988 OLDS 98 REGENCY Demo Special #568 List $26,886 Sale Price $23,386.00	1988 CIERA INT'L SERIES Demo Loaded including Sunroof #719, List $24,107.85 Sale Price $20,390.00	1986 NISSAN 4X4 PICK-UP ST Model, Sunroof, FM Radio, #794A Sale Price $10,874.00	1985 CHEV CAMARO Very Clean! #516A Sale Price $7,900.00	1986 CHEVROLET CELEBRITY One Owner! #596A Sale Price $8,900.00	1986 OLDS FIRENZA LX Loaded, #7037 Sale Price $8,900.00	1984 FORD RANGER PICK-UP As - Traded #881A Sale Price $5,800.00	1984 OLDS ROYALE BROUGHAM Like New! #876 Sale Price $9,000.00	1986 BUICK CENTURY LTD WAGON Half the price of new! #475A Sale Price $9,900.00

OPEN MON. THRU THURS.
9 TILL 9
FRI. & SAT. 9 TILL 5
OCT. 1 TILL OCT. 29
ONLY



MEL JOHNSTON
• CHEVROLET - OLDSMOBILE LTD. •
22 Minutes South of Kanata
Small Town Canada, Kemptville, 258-3403 or 692-4305

PROFESSIONAL & BUSINESS
D•I•R•E•C•T•O•R•Y
YOUR CONVENIENT GUIDE TO PROFESSIONAL & BUSINESS SERVICES IN THIS AREA

CLASSIFIED ADS!

• WANT ADS • CLASSIFIED DISPLAY • REAL ESTATE • COMING EVENTS •

PIANO TUNING, REPAIRING & REFINISHING
New Pianos, Organs & Keyboards
- also -
Reconditioned Pianos
Call
GILMER'S PIANO SHOP
Box 691, Kemptville
Phone 258-2624

MADMACS
Furniture & Appliances
Also Wallpaper
Giftware, Cushion Floor, Carpet
Rug Shampooer Rental
(Second Hand Annex)
FREE DELIVERY
657-3037 Cardinal

PRESCOTT GLASS & HOME RENOVATION CENTRE
CASH and CARRY
DISCOUNT PRICES
RLF Pine or Cedar Casement and Awning Windows
2 + 2 Patio Doors
★Thermo panes, and plexiglass-lexan
★Repairs of all kinds
★Insurance work
★Glass replacement
★Table Tops, Mirrors
★Oak Railings, Kitchen Cabinets and Specialty Molding and Trim
Custom Made Windows
925-2806
HWY. #2 East
Prescott, Ontario

TICKETS
TICKETS
TICKETS
SINGLE OR DOUBLE ROLLS OF ADMISSION TICKETS
BEER: AND LIQUOR TICKETS
CUSTOM PRINTED STAG OR DANCE TICKETS
CHIEFTAIN STATIONERY & GIFT SHOP
Just off the new Plaza Square
IROQUOIS
TEL: 652•4395

Barkley's Heating Sales & Service
•Annual Furnace Cond.
•Air Cleaners
•Parts Plan
•Air Conditioning
24 Hr. Personal Service
FREE ESTIMATES
Wayne Barkley
535-2573

DOCKSTEADER BROS. LTD.
Box 120, Winchester, Ont. K0C 2K0
New & Used
Cars & Trucks
School Bus Service
Towing
Carl & Glenn
774-2675 **774-2600**

LIGHT HOUSE
LIGHTING FIXTURES
Think . . . M & M
ELECTRICAL SUPPLIES LTD.
152 Perth St., Brockville 342-4055

CENTRAL VACUUM PRODUCTS
Beam & Air Stream
Market Consultant
ANN BEKKEDAM
925-4861

Styles T.V.
& Appliance Services
19 Maple Ave., Iroquois
Approved Independent Service "MAYTAG"
Home Appliances DEPOT
Camco Home Appliances
G.E., Moffat, McLarey, Hot Point and more!
Television Service
Hitachi, Electro home, + REPLACEMENT Antenna Boosters, Rotators
Edward (Ted) Styles
Prop. 652-4397
CLOSED OCT. 11-14

ELECTROLUX VACUUMS
Complete with power head
— ALSO -
Central Vacs.
RALPH COULTHART
543-3156

OVERSEAS JOBS
ALL OCCUPATIONS • TAX FREE INCOME
ATTRACTIVE COMPANY PAID BENEFITS
CALL (305) 456-6603
Open 7 Days 9 a.m. to 8 p.m. OR SEND RESUME TO: WORLDWIDE EMPLOYERS Open 7 Days 9 a.m. to 8 p.m.
1126 SOUTH FEDERAL HWY. SUITE #322
FORT LAUDERDALE, FLORIDA 33316
ADVANCED FEE • FULL REFUND IF NOT PLACED OVERSEAS PER CONTRACT
LICENSED AS AN OVERSEAS EMPLOYMENT AGENCY

NATTY NOOK SEARS
NEW
from Paton
Diana Yarn
New Pinguoin Yarn
LOW PRICE
15% Discount on Canadiana Yarn

MUTUAL PRODUCTS LTD.
Calf Receiving dates at Mutual Products Research Farm, Lightning Street, Williamsburg, Ontario
CALVES REQUIRED
Every Tuesday in October
October 4, 11, 18 & 25
9:00 a.m. til 11:00 a.m.

For Sale

WATER SOFTENERS and Conditioners: Guaranteed Sales and Service. **Garry Murphy** Sales and Service, Brinston. **652-4802.** D12-tfnc

1979 FORD COUGAR XR-7: Red-white vinyl roof, 2 door, bucket seats, P.S., P.B., magnesium rims. Lady driven. $1,995.00. Phone 652-4974 or 652-4837. S21-tfnc

RINSE AND VAC
Carpet Steam Cleaner
FOR RENT
Ron Fader Furniture Limited
Iroquois Plaza **652-4577**
-tfnc

IAN'S POOL SUPPLIES
Full line of Aqua-Pro Pool Chemicals and Pool Accessories
Cash and Carry
10% OFF
1 mile west of Morrisburg
543-3231
A27-tfnc

1980 FORD COUGAR XR7: P.S., P.B., P.W., P.T., tilt steering, good condition. Phone 652-2524 after 5:00 p.m. or weekends. A10-tfnc

TURKEYS: Fresh, killed turkeys for Thanksgiving, ready for oven, any size. Phone 652-4053 or 652-4646. S21-3tp

1978 CHRYSLER New Yorker: 'as is', good for restoring. Phone 652-4053. S21-3tp

Notices

AQUA FUN POOLS
serving you for 15 years
Pools, Spas, Service, Chemicals and Water Analysis
May ST., Winchester, Ont.
613-774-2341
J17-tfnc

Are you distressed by an unplanned pregnancy? Let's talk about it! Call **Birthright**, Brockville **342-1970;** Ottawa **236-7213;** Cornwall **938-2028;** or toll free **1-800-328-5683** (Love). Jy15-tfnc

Help Wanted

PRUNNER'S AUTO CARE: Apply in person - Call first 652-4566 and ask for Dencil. O5-1tc

CLERK/CASHIER: wanted. Apply at Becker's, Iroquois Shopping Plaza, Iroquois, Ontario. O5-1tp

REQUIRED IMMEDIATELY
Drywall Taper
Experienced Preferred
CONTACT:
Beckstead Employment Services
Prescott, Ont. **925-5679**
Jy27-tfnc

YOUTHS betweeen 16 and 24 who are out of schools and out of work and want help finding employment. Call 657-3789 for an interview in your area. M11-tfnc



Lyman Holmes Pools & Things
Fall Special!
Buy the In-ground Pool of your choice and get 4' Walk-In Stair FREE!!
Value over $630.00
Limited time offer
Phone Now
774-2641
Winchester

For Sale

Above and In-Ground POOLS
Interlocking Brick, Decks, Patios and Driveways
AQUA-FUN POOLS 774-2341
Winchester, Ontario
A6-tfnc

We Just Received Another Supply of MICRO FURNACES
NOW $139.95
Garry Murphy Sales & Service
652-4802
O5-tfnc

1981 PONTIAC ACADIAN: 4 door, automatic.
Chas. Shaver Sales
R.R. 2, Iroquois, Ontario
652-4070
O3-1tp

1977 OLDSMOBILE Supreme: Safety checked. Phone 652-2108. O3-2tp

GIBSON ELECTRIC STOVE: full size, white, 7 yrs. old, $175.00; four **Craiger** 15" 4 wheel drive chrome rims, fit Ford Truck and International Scout - $150.00. Inquire at Chieftain Publishing, Iroquois Shopping Plaza - ask for Sharon. O5-tfnx

CRIB & MATTRESS: $50.00; Change Table - $40.00; Play Pen - $50.00; Carriage - $30.00. or all for $120.00. Phone 543-3666 O5-1tp

GAS REFRIGERATOR: Propane, used, suitable for cottage or hunting camp. Call after 6 p.m. 652-2318. O5-1tc

FIREWOOD: About 10 Full Cords (4'x4'x8') Firewood, mostly ash (5" diameter) to be picked up by purchaser. Phone John at 652-4753 between 6 and 9 p.m. O5-1tp

Terry and Julia invite you
to **Drop In and See Our Complete Line of Patons and BeeHive "New" Fall Shades**
Country Girl's General Store and Wool Shoppe
South Mountain - 989-2865
(formerly Berkers)
S7-tfnc

FARMERS!!
Save some of the lost protein, energy and dry matter by using **SILAGEPRO,** silage additive in your haylage, corn silage and ground cob corn meal. For details contact: **Brinston Co-Op**
652-4828
S28-2tc

FIGURE SKATES: 1 pair ladies Bauer ICM Molded Figure Skates - size 9. Bought new 9 mos. ago, only worn once. Covers included **$50.** or best offer. Call Caroline after 6:00 p.m. at 652-2093. S28-2tp

1981 FORD ESCORT Station Wagon, interior excellent condition. Outside needs some work. AM/FM radio; Auto. Any reasonable offer considered or may be willing to trade for Heifer calf or young Jersey cow. Phone 652-4204. S28-2tp

APPLES: MacIntosh, Cortland, Empire, Spartan, Honeygold (a sweet, golden, delicious type) also pears and pumpkins.
Dentz Orchards & Strawberry Farm
Between Iroquois and Brinston on Brinston Road
Open 8 a.m. to 6 p.m.
Closed Sunday
S21-tfnc

LOVE SEAT: in good condition. Phone 652-2349. O5-1tc

For Rent

TWO BEDROOM APT: modern conveniences, in Williamsburg. Phone 535-2607. S28-2tp

HOUSE IN IROQUOIS: 3 bedrooms, 1st month and last month rent. Phone 652-2580 or 652-2215. O5-2tc

IROQUOIS: Apartment - central, quiet home, own entrance. Furnished or partly, heat, electricity, parking. Quiet, non-smoker and references. Apply to P.O. Box 529H, c/o Chieftain Publishing, Iroquois, Ontario K0E 1K0. O5-1tp

IN CARDINAL: 1 and 2 bdrm. apartments. Carpeted, fridge and stove included. Call Guy at 283-0737 or Gerry 657-3696. O5-tfnc



Services

RINSE AND VAC
Carpet Steam Cleaner
FOR RENT
Ron Fader Furniture Limited
Iroquois Plaza **652-4577**
-tfnc

SUPER PRINT
"24 Hour Film Service"
Leave your DISC and 110, 126, 135 colour negative film here for developing and printing and ask about our 3M Brand Replacement Film Plan.
GILMER PHARMACY
Iroquois Plaza **652-4379**
S16-tfnc

HOUSEHOLD MOVERS
Licensed and insured. **Phone 543-2523** or **543-2226,** Morrisburg.
J29-tfnc

Carpet and Upholstery Cleaning
Housecleaning, Painting
Interior and Exterior
House Exterior Washing
Window Washing
W & J PROSSER **652-4995**
Jy15-tfnc

Attention - Employers & Clients
For your employment Services
at 925-5679
Ask for A. Beckstead
J20-tfnc

POOLS 'N THINGS
New Pools, Spas, Chemicals
Pool Repairs, Liners
Interlocking Stone Decks
Driveways - Free Estimates
Lyman Holmes, Pools 'N Things
Winchester - 774-2641
J20-tfnc

Work Wanted

GENERAL REPAIRS
•Painting •Paper Hanging
•Roofs and Patios•
Estimates
Call PAUL THOMPSON
652-4784
S28-tfnc

Jim McMillan Cartage
Stone - Gravel - Sand
652-2095
S30p

CUSTOM WORK
•Combining •Trucking
•Drying/Storage •Ploughing
Call Fred Zandbergen 652-2069
Jy13-tfnc

ROB'S PAINTING
Interior & Exterior
FOR FREE ESTIMATES
Call 652-2295
S14-4tp

Births

FLINN: Gail (nee Smollett) and David are pleased to announce the birth of their first child, Melissa Erin, born Sunday, September 25, 1988. Proud grandparents are Phyllis and Earl Flinn of Kemptville and Marian and Ray Smollett of Iroquois. Special thanks to Dr. Coolican and the nurses on the maternity ward of Winchester District Memorial Hospital. O5-1tx

HARBERS: We, Albert & Linda (nee DeVries) are very thankful for the safe arrival of Andrew Henry, on Wednesday, September 21, 1988, weighing 9 lbs., 4 ozs. A brother for Robert William. We would like to thank Dr. Rosenquist nurses for the care that we received. O5-1tx

Garage Sales

Saturday & Sunday, October 8th & 9th: 2nd Concession, Matilda. Two Family Garage Sale at Robert Thompson's home. 9 a.m. to 4:30 p.m. Something for everyone! O5-1tc

Saturday, October 8th: Four-Family Yard/Garage Sale. Something for everyone and more! If you don't see anything you would part with cash for, just ask we'll dig something out! Saturday, October 8th, 9 a.m. to 4 p.m. Highway 2, east of Iroquois, just beyond the fringe! O5-1tx

Carman
Refinishers
Upholstering
Furniture For Sale
STRIPPING REPAIRS
FREE ESTIMATES
Iroquois 652-2011

In Memoriams

MERKLEY: In loving memory of our son, Jim, who passed away suddenly seven years ago.
We did not see you close your eyes,
Or hear your last faint sigh;
We only heard that you were gone,
Too late to say goodbye.
It is only a wonderful journey,
From the old world to the new;
Where the Golden Gates have opened wide,
To let our loved one through.
The time we spent together,
The happy days we knew;
Are loved again so often in memory of you.
Memories are the lamps that light the darkest road,
To the beautiful hope of reunion;
When we meet at the end of the road.
As we journey toward life's sunset,
Mourning you who has gone before;
Faith keeps telling us you'll meet us,
As you often did before.
The stars seem dim as we whisper low,
Our own dear Jim we miss you so.
Missed by Mom & Dad, Harold & Leona Merkley. O5-1tp

Cards Of Thanks

COULTER: We would like to express our sincere thanks and appreciation to all our friends, neighbours and relatives who remembered us with cards, gifts and best wishes on our 25th Wedding Anniversary. A special thanks goes to all those who helped make our Surprise Party at the Civic Centre such a memorable occasion.
Sincerely, Roger & Lise
O5-1tp

KEELER: The family of the late Ann Keeler wishes to express its sincerest appreciation to friends, neighbours and relatives for their thoughtfulness shown during the loss of a dear wife and mother. Many thanks for donations of food, cards, expressions of sympathy, donations to Cancer Society and various other organizations. Special thanks to C.W. Marsden Funeral Home, Betty Marlin and Lorna Seibert of the Clerk's Office, Iroquois Council and Stuart and Ruth Ewing of Kingston. Your kindness will never be forgotten.
David (Nick) Keeler,
Jane Ewing and Judy Aspin 1tx

The Chieftain
Your Community Newspaper
652•4395
652•4576
IROQUOIS SHOPPING PLAZA
IROQUOIS, ONTARIO

CONSEIL D'ÉDUCATION DES COMTÉS DE Stormont, Dundas & Glengarry
COUNTY BOARD OF EDUCATION
requires immediately
QUALIFIED TEACHER
at
Kinsmen School
Developmentally challenged experience is preferable.
Written applications will be received until **Wednesday, October 12, 1988 by:**
Mr. Morley Gee, Principal
Kinsmen School
550 Ninth Street
Cornwall, Ontario
K6H 2V7
Telephone: 932-7170
"An Equal Opportunity Employer"
Chairman of the Board
JOE GUNN
Président du conseil
Director of Education
JAMES W. DILAMARTER
Le directeur de l'éducation
SEEKING EXCELLENCE THROUGH EDUCATION
L'ÉDUCATION, LAVOIE DE L'EXCELLENCE

ROBERTSON'S APPLE FARM
APPLES AVAILABLE DAILY!!
9:00 a.m. til Dark
Various Varities as available
Lakeshore Drive, East of Iroquois - 652-4609

RECEPTIONIST/TYPIST
We require a full time **Receptionist/Typist.**
Please send resume to:
IROQUOIS Enterprises
P.O. Box 218
Iroquois, Ontario
K0E 1K0

HELP WANTED
We Require In-Store Help!
Duties: Stock Shelves
Cash Sales
Changing Displays
General In-Store Duties
Hours: Monday - Friday 8:00 a.m. to 5:00 p.m.
Apply by phone, call to:
Thompson Lumber
652-2500

Neil's Butcher Block
(formerly Levere's Meats)
•Custom Slaughtering •Freezer Orders
Taking Orders for Slaughtering
for Wednesday, October 12th
652-2274
R.R. 1, Brinston, Ontario

VILLAGE OF IROQUOIS
NOTICE

I, **Elizabeth A. Marlin,** Clerk of the Corporation of the Village of Iroquois, do hereby certify that pursuant to Sections 208 (25) and 132 (1) of The Municipal Act, R.S.O. 1980, the following is a correct statement of the municipal question which will be submitted to the voters at the 1988 Municipal Election:

"Do you favour the Corporation of the Village of Iroquois making a commitment of time, and money to the implementation of French Language Services at the municipal level?"

Dated at Iroquois, Ontario
this 5th day of October, 1988

E. A. Marlin,
E. A. Marlin, Clerk

CLASSIFIED ADVERTISING RATES

CASH EXCEPT IF YOU HAVE AN ACCOUNT IN GOOD STANDING., ALL CHARGED CLASSIFIEDS HAVE A SERVICE CHARGE OF $1.00 EXTRA PER WEEK

TELEPHONE 652•4395 OR 652•4576
CHIEFTAIN PUBLISHING CO.
BOX 529, IROQUOIS, ONT. K0E 1K0

All forms of classified advertising - for sale, for rent, wanted, cards of thanks, engagements, in memoriams, coming events, etc., are **thirteen cents** per word **(minimum $2.75)** if advertisement is paid for at time of insertion for the first insertion and **twelve cents** per word for each additional insertion **(minimum of $2.50).** No advertisements taken over the telephone or received through the mail without the amount of advertisement enclosed, will be printed unless you have first established a standing account with us and then they will be subject to a $1.00 service charge per issue. Box numbers for confidential replies are $1.00 extra, plus mailing charges. There is no charge for birth announcements.

CLASSIFIED DISPLAY
All other classified advertisements with special layout, large print, borders, etc., is **classified display - $3.37** per col. inch (minimum one inch).

PUBLISHER'S RESPONSIBILITIES
The Advertiser agrees that the publisher shall not be liable for damages arising out of errors in advertisements beyond the amount paid for the space actually occupied by the portion of the advertisement in which the error occurred whether such error is due to the negligence of the publisher's servants or otherwise, and there shall be no liability for non-insertion of any advertisement beyond the amount paid for such advertisement.

WEDDINGS, GRADUATIONS, ETC.
There will be a $8.00 charge for the publication of all weddings, graduation and engagement photos to cover the cost of reproductions, with no charge for the accompanying write-up.
Upcoming anniversary and birthday announcements, with a picture, will be published at a cost of $10.50 including a write-up of not more than 125 words. For best results, photos should be black and white, while good quality colour pictures are also satisfactory.

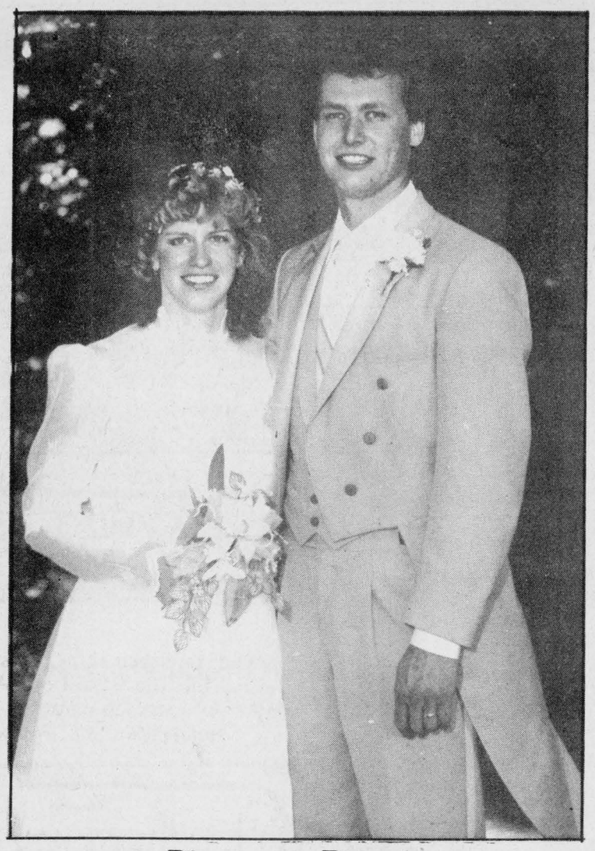

Bitter — Devries

With Rev. Richard Duifhuis officiating at a double ring ceremony at the First Christian Reformed Church, Port Alberni, B.C., on July 23, 1988. Anita Lynn Devries became the bride of Cornelius Peter Bitter. Anita is the daughter of Herman and Mary Devries, Toyeshill, Ont., and Pete is the son of Mrs. Gertrude Bitter and the late Cornelius Bitter, Port Alberni, B.C. The attendants were Wilma Bakelaar of Pembroke, Ont., friend of the bride, who was maid of honour and Tanya Devries, sister of the bride, as bridesmaid. Rayno Vieto, friend of the groom was best man. Ed Bittr, brother of the groom was groomsman. Ushers were Derek Stevens and Henry Ryper, friends of the groom. Following the wedding, a dinner/dance was held at the Hansen Hall, Port Alberni, B.C. Anita and Pete are resident in Parksville, B.C.

Outdoor Education Centre

At the meeting of the Facilities and Program Committee on April 12, 1988, approval in principle was given to a proposal by staff at Nationview Public School to proceed with a proposal to create an Outdoor Education Centre using a 4.5 acre section of the school property.

A feasibility study was completed, and a proposal was written. In summary, the proposal is to create the Outdoor Eduction area using funding support from the South Nation River Conservation Authority, and the Ministy of Natural Resources. The centre would be the property of the Stormont, Dundas & Glengarry County Board of Education, and would be administered by the Board.

The centre would provide a living laboratory for studies in such areas as soil study, water life, bird habits and vegetation. For two days of each week the area would be manned by an education officer from the South Nation River Conservation Authority. Classroom space to support the program will be found by re-opening an unused area once used by the Custodian. It is further proposed that the area be made available to all schools in the Counties; and to schools from other boards with a fee payment.

In order to proceed, the proposal must be authorized as a presentation by the Stormont, Dundas & Glengarry County Board of Education to the South Nation River Conservation Authority. The Authority will rule on the provision of funding and support for the project. Next, the proposal will be sent to the Ministry of Natural Resources for additional funding.

It should be noted here that officials from both the Authority and the Ministry are aware of the project and have encouraged the presentation of a proposal.

The Board's contribution would include first the land, classroom facility and program equipment. All of this is already available in the school plant. Secondly, the Board would incur new costs of approximately $2,800 in 1988-89, $1,000 in 1989-90 and $500 in 1990-91.

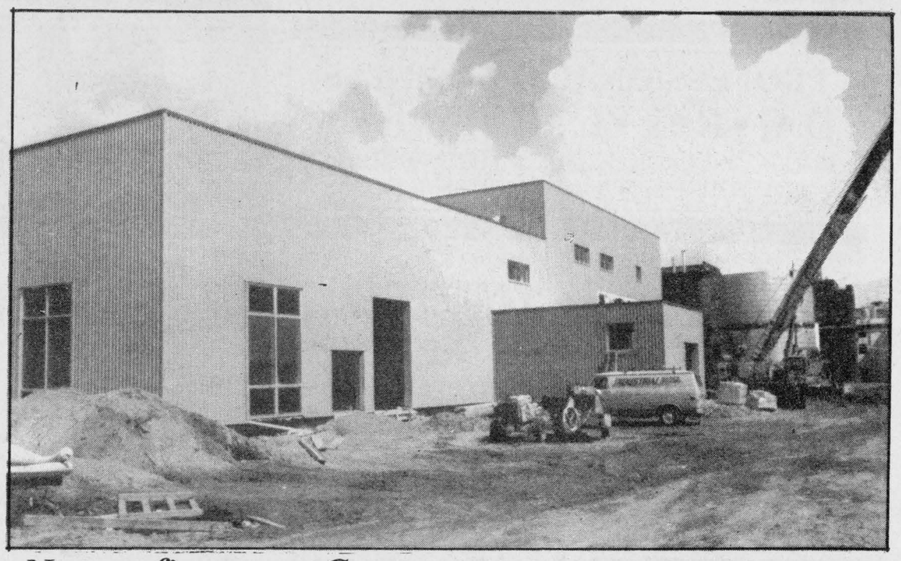

New refinery at Casco

Construction of the new multi-million dollar refinery at Casco Company in Cardinal are moving along on schedule. The new refinery is expected to begin operations in February 1989. The new refinery will maintain the Cardinal plant as an ongoing viable operation and provide a facility which meets future environmental and safety demands and provides much improved working conditions. *Chieftain Photo - J. Grant*

Agri-Food Week

by W.E. Pollock
Agricultural Representative,
Leeds County

October 3 - 10, 1988 is Agri-Food Week in Ontario. In the counties of Leeds and Grenville, we are celebrating it on October 4, 5 and 6 with a mall display at the Thousand Islands Mall in Brockville.

Many agricultural organizations will have educational displays set up with lots of information, recipes and souvenirs, as well as free draws for groceries and other items. Some displays will have food samples for you to try and demonstrations to look at.

One new feature this year is a "Celebrity Cook-off" to be held Wednesday evening, October 5th at 7:00 p.m. It will occur in the rotunda area adjacent to Steinbergs. Our celebrities are: Jennifer Cossitt, M.P.; Steven Clarke, Mayor of Brockville; Sandra Lawn, Mayor of Prescott; Bruce Wylie, CFJR; Paul Meldrum, host of Valley Farmer, CJOH TV; John Curtis, Principal, Kemptville College of Agricultural Technology, Gill Cyr, representing the Leeds and Grenville Federation of Agriculture; and Tina Brown, nutritionist with the Leeds and Grenville Health Unit. There will be a taste panel to decide who are the best cooks. Jim Lefevre from CFJR will be the master of ceremonies.

This event is a joint project of the Ontario Ministry of Agriculture and Food and the Ontario Federation of Agriculture.

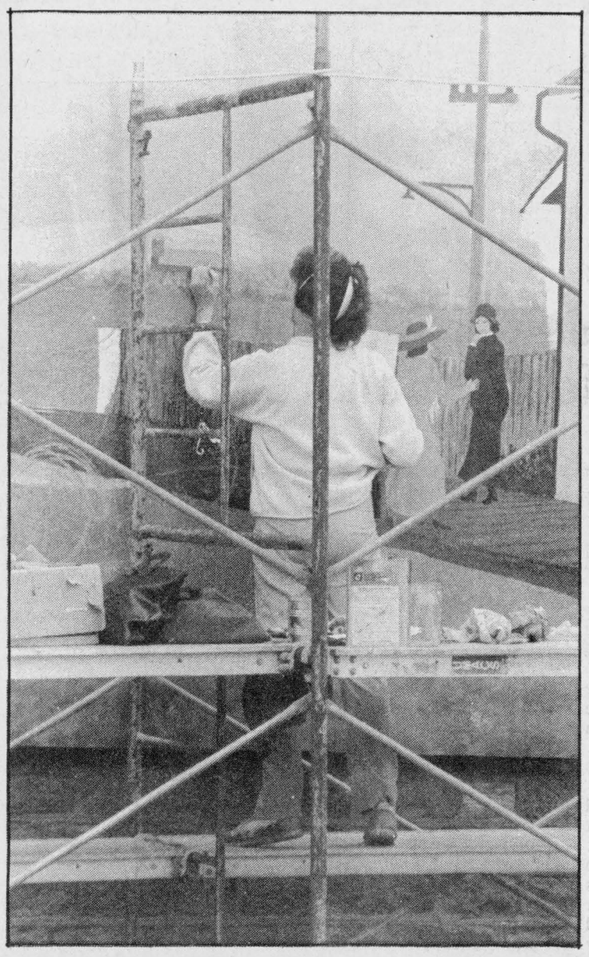

Very Interesting Indeed!

Sharon Stein is hard at work, painting a mural on the east wall of the south side stores on King Street in Prescott. A ture bright spot, many pedestrians stopped to check out some fine art work. The landing of the ferry is only a memory now, but not so so long ago the run to the U.S. was a daily ritual.

Chieftain Photo - S.L. Johnston

Cardinal bingo Sunday

The weekly Sunday Bingo at the Cardinal Legion is a very popular event.

The winners of this week's special games were: 1st special - Ann Holmes $68.50; Letter "L" Legion special - Elizabeth Markell $71.50; Letter "T" - Glen Windsor $71.75; Bonanza - Harry Moore $180.00.

Jackpot, single line - Phyllis Foster $50.00; Double line - Marilyn Leizert $50.00; Picture Frame - Lila McCurdy $50.00; Full card consolation prize - Eva Heafey $100.00.

Next week the jackpot of $500.00 will be won if the player has a full card in 54 numbers.

The Village Green

Hours: Mon-Fri 9a.m.-5p.m.
Sat 9a.m.-4p.m.

Fall Bouquet for $6.00

Sorry
No delivery Wednesday only

WEDDING INVITATIONS
Forever Yours
by INTERNATIONAL OF STRATFORD

Choose your wedding invitations with complete confidence from our elegant selection...which includes announcements and all the correct wedding accessories. Our wedding gift to you...a Keepsake copy of your invitation processed in luxurious gold. **We also have personalized wedding napkins, matches and cake boxes.**

CHIEFTAIN PUBLISHING CO.
MORE THAN JUST A PRINTING COMPANY!
IROQUOIS SHOPPING PLAZA, IROQUOIS
652-4395 652-4576

NINTH anniversary BIRTHDAY SALE

cornwall square
AT THE INTERSECTION OF PITT & WATER STS., DOWNTOWN CORNWALL
SEPTEMBER 27 - OCTOBER 8, 1988
all you could ask for

YOU COULD WIN
$100 OF CORNWALL SQUARE GIFT CERTIFICATES
each day from September 27th to October 7th as well as our
GRAND PRIZE PACKAGE VALUED AT OVER $2000
consisting of merchandise and gift certificates to be drawn October 8th, 1988
all draws will take place at 4:00 p.m. each day. Complete contest rules posted at
GRAND PRIZE PACKAGE *display - 2nd level*

GETTING DOWN TO BUSINESS

OUR GROWING LINE-UP OF BUSINESS STATIONERY ITEMS NOW INCLUDE:

- Receipt Books
- Invoice Books
- Statement Books
- Purchase Order Books
- Time Sheet Books
- Staplers
- File Folders
- Inter-office Memos
- Quotation Pads
- Address Books
- Desk Sets
- Pencil Sharpeners
- Telephone Memos
- Telephone Indexes
- Brief Cases
- Portfolios
- Cash Boxes
- Bulk Paper

THREE DIFFERENT STYLES OF COLUMNAR PADS FROM 2 - 20 COLUMNS WIDE

Many other items in stock from Porta-files to rubber bands, from pens and refills to scotch tape!!

ORDER YOUR 1989 DESK CALENDARS NOW FROM OUR LARGE SELECTION

Chieftain Stationery and Gift Shop

Just off the Plaza Square,
Iroquois 652•4395

VILLAGE OF IROQUOIS
NOTICE

For the purposes of the upcoming
Municipal Election,
the last day for making application
to revise the
Preliminary List of Voters
has been determined to be
Saturday, October 15, 1988.

Based on this decision, the Municipal Clerk will accept **REVISION APPLICATIONS and NOMINATIONS, during normal office hours** (8:30 a.m. - 4:30 p.m.) on **SATURDAY, OCTOBER 15, 1988**

E. A. Marlin
Revising Officer and
Municipal Clerk

The Corporation of the Township of Matilda
NOTICE

The following is a true copy of By-law #88-29 passed by the Council of the Township of Matilda on the 27th day of September, 1988.

THE CORPORATION OF THE TOWNSHIP OF MATILDA
BY-LAW #88-29

Being a by-law authorizing the Corporation of the Township of Matilda to submit to the vote of the electors a municipal question, not specifically authorized by law, to be submitted.

Whereas Section 208(25) of the Municipal Act R.S.O. 1980, Chapter 302, as amended, authorizes a by-law to be passed for submitting to the vote of the electors any question, not specifically authorized by law and

Whereas the population of the Township of Matilda is comprised of citizens originating from various countries and many different mother tongues and

Whereas the designation of bilingual in Canada means two official languages namely French and English and

Whereas it is desireable to permit the freedom to use any and or all languages

Now therefore the Council of the Corporation of the Township of Matilda enacts as follows

The following question will be placed on the ballot in the next Township of Matilda Municipal Election provided that sufficient nominations are received to cause an election for the office of Reeve, Deputy Reeve, or Council or any combination thereof

(1) Do you approve of the Municipality of the Township of Matilda spending municipal funds to provide bilingual services?

Yes or No.

VILLAGE OF IROQUOIS
NOMINATIONS NOTICE TO MUNICIPAL ELECTORS

TAKE NOTICE that persons may be nominated as candidates in an election between 9:00 a.m. and 5:00 p.m. NOMINATION DAY, **MONDAY, OCTOBER 17, 1988,** but nothing in Section 35 of "The Municipal Elections Act" prevents a person filing a nomination paper with the Clerk during normal office hours during the four days immediately preceding nomination day.

OFFICES FOR WHICH PERSONS MAY BE NOMINATED

REEVE
(One Office to be filled)

DEPUTY-REEVE
(One Office to be filled)

COUNCILLOR
(Three Offices to be filled)

ELECTORS ARE HEREBY REQUIRED TO TAKE NOTICE and govern themselves accordingly, and further take notice that the manner in which said nominations shall be filed is set forth in Section 36 of "The Municipal Elections Act".

Nominations forms and full particulars of procedures to be followed, may be obtained from the undersigned.

If a greater number of candidates than required to fill the said offices are nominated and make the required declarations, notice of the time for the holding of the poll, including advance polls, and notice of the last day for making applications for a certificate to vote by proxy will be given forthwith.

AND FURTHER TAKE NOTICE that where at 5:00 p.m. of the day following nomination day, the number of candidates who have been nominated for an office and have not withdrawn is not sufficient to fill the number of vacancies to which candidates may be elected the candidates nominated are duly elected by acclamation, but additional nominations for the remaining vacancies for the same office may be filed in the office of the Clerk on **Wednesday, October 19th** between the hours of 9:00 a.m. and 5:00 p.m.

Given under my hand this **5th day of October, 1988.**

E. A. Marlin
Returning Officer

Auction Sales

Auction
Antiques & Household Effects
for
The Estate of Clarence Amell
New Decade Building
Village of Cardinal

Saturday, October 8
11:00 a.m.

Gibbard 9 piece dining room suite - table, 6 chairs, buffet and china cabinet; mirror topped writing desk; hallway table; Coldspot refrigerator; Hotpoint microwave; Maytag washer; Filter Queen vacuum cleaner; Electrohome humidifier; 2 electric organs; portable televisions; stereo; 9 piece dining room suite - table, six chairs, buffet & china cabinet; bedroom suite - double bed, chest of drawers & dressing table c/w mirror & stool; bedroom suite - chest of drawers, 2 nightstands & dresser c/w mirror; matching chesterfield & chair; footstool; coffee table; assorted small tables; rocking chairs; matching chair & footstool; sofa; smoker; odd chairs; chrome sets; chests of drawers; beds; lamps; mirrors; cookoo clock; pictures; books; small electrical appliances; radios; assorted dishes; knick knacks; pots & pans; old records; trunk; wooden boxes; porch glider; electric fireplace; fireplace set; lantern; gas barbeque; bicycles; wooden stepladders; wooden extension ladders; green chain link fence; bench vice; Whipper Snipper; forks & shovels; electric motors; assorted tools; homemade table saw; many other articles too numerous to mention.

Proprietor: The Estate of Clarence Amell.

LUNCH AVAILABLE
TERMS - CASH
—Auctioneers—
Hugh Fawcett 774-3363 **James Cooper** 657-4448
1tc

Consignment Auction Sale
To be held at Mountain Township Agricultural Society Cattle Barn on the fairgrounds, South Mountain, Ontario

Saturday, October 15
12:00 Noon

All Types of: Poultry, caged birds, pigeons, waterfowl, rabbits, small livestock, household furnishings, antiques, just anything you want to get rid of.

Partial listing: 1 portable Coloured T.V.; 1 fan back Wicker Chair; 1 Dining Room Table (5 legs, Antique); 1 Renfrew Cookstove (wood); 1 Purebred Nubian Goat; 1 Pony; 1 Wire Gate (new); 1 Girl's Bike.

Consignments Accepted
prior to sale date and from
7:30 a.m. to 12:00 noon
Day of Sale
Birds must be in wire front boxes for viewing
TERMS - CASH
Note: Auctioneer and Staff **not** responsible for accidents or lost articles
CANTEEN AVAILABLE
George A. Jones
Auction Service
Box 63, South Mountain, Ont.
K0E 1W0 **989-2932**
or Contact Greg Holmes 774-5572
O5-1tc

Auction Sales

McHaffie Auction Hall
Open Every Monday & Tuesday
6:00 p.m. to 7:00 p.m.
receiving Consignments
Phone 543-2523
J27-tfnc

2-DAY AUCTION SALE
3 miles east of South Mountain, then 1 mile south on Brinston Road and 1 mile east on Cty. Road 5 or 5 miles west of Winchester Springs.
(Watch for signs)
MONDAY, OCT. 10
commencing 10am
(Thanksgiving)

New tools and farm equipment: Complete socket sets; hundreds of flat wrenches from 1/4" to 2"; 8 pipe wrenches (ridged); large sockets up to 2"; 2 sets ridged pipe cutters, threaders, and reamers, (all sizes); chain falls; 4 pipe vises; 2 anvils; clevises; hooks; 6 sets bolt cutters, all sizes; wood bit sets; steel drill sets; easy outs; chains; picks; axes; adze; load binders; 2 new solder irons; wire stretchers; all kinds of new handles; dozens of hammers; chisels; punches; 6 pulley pullers; dozens of new saws and blades; shovels; forks; garden tools; electric motors; 2 bench vises; new bench grinder; car ramps; portable air compresser; jacks; stone and sledge hammers; crow bars; chain saw; steel post driver; stable fan; horn nippers; wheelbarrow; post auger; milker pump and motor; 3 International milkers; 2 30-gal. milk cans; 35 milk cans; 50 new steel posts; wooden posts; scythe; 2 lawn mowers; chicken feeders; plastic pipe; 2 post hole spoons; 18 stanchions (many new); electric wire; rolls of cable; stainless steel wash sink; 10 wash tubs; scales and weights; hundreds of galvanized and copper fittings.

Machinery: 414 IH gas tractor, 1390 hrs., good condition; tractor chains; McKee 6 ft. auger snowblower; 36 ft. pipe elevator; 3-pt. hitch grader blade; IH 2-furror 3-pt. hitch plow; PTO post hole auger; New Idea ground driven manure spreader on rubber; good hay wagon; ground driven fertilizer spreader; seed drill; disc cultivator; drag harrow; horse mower; 3 water tanks; many misc. articles; Dodge 1/2-ton truck, as is, running order.

SATURDAY, OCT. 15
commencing at 10am

Household effects and antiques: Woods upright freezer; fridge; GE stove; 2 back and white televisions; occasional chairs; chrome table and 4 chairs; electric lamps; oil burner; wringer washer; Singer sewing machine; space saver; chest of drawers; golf clubs; skis; wooden chairs; dishes; linens; bedding; quilts; etc.

Antiques: Side-by-side china cabinet; writing desk with curved glass, excellent condition; oak hoosier cupboard; 2 washstands and towel bars; 2 dressers and mirrors; steel bed with brass knobs; small washstand; cabinet gramophone and records; butter churn; oak square table; 3 cistern pumps; sleigh bells; cutter bells; crocks; Crown sealers; 2 broadaxes; corn sheller; cheese cutter; 5 pressback chairs; small square table with curved legs.

Miscellaneous: Hundreds of stamps in collection; many jars of pickles; potatoes; onions; etc.

TERMS — CASH
PROPRIETOR
Estate of Glenn Kenny
Canteen Available
—AUCTIONEERS—
Hugh Fawcett 774-3363 James Cooper 657-4448
26-27c

OBITUARIES

Lloyd McIvor

A resident for the past eight months of Eastons' Corners, Ontario, Mr. Lloyd Arnold McIvor formerly of Cardinal passed away on September 23, 1988 at the age of 69 years. Born in Spencerville to Kalthleen Dove and Arnold McIvor, both of whom predeceased him, Mr. McIvor never married.

He leaves to mourn three sisters:Mrs. Madeline Kavanaugh, Mrs. Olive Kavanaugh, both of Cardinal; and Mrs. Donna Dillabough of Westbrooke. Two brothers survive also: Bernard and Alton McIvor, of Kemptville and Roebuck. Also mourning the loss are several nieces and nephews.

Service was conducted by Father Michael Reed, at Sacred Heart Church, Cardinal. Interment followed at St. Lawrence O'Toole Cemetery in Spencerville. Pallbearers were, Ritchie, Steven, Timmy and Garry Kavanaugh, Ronald Dillabough and Bob McDonald.

Verne Fader

A retired lift-truck operator, formerly of Cardinal and most recently of Prescott, Verne Gilbert Fader, at the age of 70, on September 24, 1988 at Brockville's General Hospital.

He was predeceased by his first wife, Sarah Catherine VanAllen in 1980 and one brother, Dennis as well as three sisters, Irma, Idona Beckstead and Cleo Shortt, his parents;Elizabeth Isobel Kirker and John Asa Fader and is survived by nieces and nephews.

A member of Legion branch 105, Cardinal. He was a fourth degree member in the Knights of Columbus. Service was held at the Sacred Heart Roman Catholic church, Cardinal, conducted by Father Michael Reed. Interment was in Sacred Heart Cemetery. Pallbearers were, Paul Pidgeon, Gerald Ferguson, Tom Etherington, Howard Doke Fisher and George Towsley.

Max Anderson

A well known Cardinal resident,Max Anderson, at age 69, on September 28, 1988.

A member of the Merchant Navy, Anderson was predeceased by his parents, Cora Ferguson and Raymond Anderson, as well as one sister, Marguerite Rintoul and one brother, Carl.

A member of Legion, branch 370, Iroquois, Mr. Anderson was a member also of St. Andrew's/St. James Presbyterian Church in Cardinal.

Service was held at the C.W.Marsden Funeral Home, on September 30 by Rev. Jack Urquhart. Interment followed at the Shanly Cemetery, Shanly. Pallbearers were Lee and David MacDonald, Wes Baldwin, Bill Richardson, Dwayne Murray and John Walters.

Hamilton Blair

Mr. Hamilton David Blair, of R.R. 3 Spencerville, Ontario died at Vineland Station, Ontario on September 22, 1988. He was 35.

Born in Brockville, Ontario, July 19th, 1953, he was the son of the late Daniel Blair and late Katherine Bernard.

Mr. Blair lived in the Spencerville area all his life and he was a transport driver. He was known to many by his C.B. Handle: "Bicardi Kid". He was also a member of the Royal Canadian Legion Branch 604, Spencerville, Ontario.

He is survived by his wife Sandra Boal, his step-mother Barbara Blair of Vernon, grandmother Mrs. Maude Blair of R.R. 2 of Kemptville.

He is also survived by his son Darrell, and his daughter Sherry, both at home, and his brothers Bernard of Spencerville and Stephen of Ottawa and also his sisters Mrs. Tim Bernard (Karen) R.R. 2 Spencerville and Mrs. Danielle Clarke of Aldergrove, B.C. He is pre-deceased by one sister Margo Blair.

He will be sadly missed by all.

Visitation was Saturday, September 24th, 1988 afternoon and evening until Sunday September 25th when service was held at 2:30 p.m. in the Purcell Funeral Home, Spencerville. The Officiating Clergyman was Mr. Gary Clarke, Interment was in Union Cemetery, Kemptville. The Pallbearers were; Tim Selleck, Archie Ellerton, Robert Bruce, David Workman, Rolley Powell and Derik McDonald.

A convoy of 61 transport tractors joined the funeral procession and after interment, paid final tribute by sounding a lengthy blast on their air horns. Donations can be sent to the Children's Hospital of Eastern Ontario.

VILLAGE OF IROQUOIS
NOTICE OF MEETING

The next **Regular Meeting**
will be held in the **Council Chambers** on
Tuesday, October 11, 1988
at 7:30 p.m.

A Special Meeting will be held on the fourth Tuesday of the month, if necessary, to meet with individuals or delegations who have business with Council, and who have informed the Clerk in writing of their intent at least one week prior to scheduled meeting.

E. A. Marlin
Clerk-Treasurer

BOOTH **GRANT BOOTH REAL ESTATE**
South Mountain 989-2636 Iroquois Plaza 652-2181



JUST BUILT! CARDINAL: 3 bdrm bungalow with oak kitchen cupboards, dining room patio doors to back deck, main floor laundry, carpeted living room, drywalled attached garage, full basement awaits your development. $89,900. JOHN VANDERSPANK, Sales Rep, office 652-2181 or home 657-4561. BOOTH REAL ESTATE

We list/sell from the St. Lawrence River to Ottawa

REAL ESTATE is my BUSINESS and my Only BUSINESS!!



- Listings • Sales
- Farms
- Residential
- Business • Land

KEN KIRKBY
Sales Representative

FREE ESTIMATES OF VALUE

gloria **FOOT** REAL ESTATE BROKER
TEL: 543-3398
East End Promenade, Morrisburg, Ontario
Brokers - Gloria & Wray Foot - 543-3364
Res. 652-4687 Nights/Weekends

Century 21 **MLS**
McIntosh & Proulx REAL ESTATE LIMITED
504 Main Street Winchester **774-3990**
Direct access to the Ottawa market **821-3972**



TWO BEDROOM HOUSE: 1 mile west of Iroquois on Hwy. #2 on ½ acre lot. Nice deck, high dry basement. **$68,500. - Dick Gaiser - 543-3589.**

BOOTH
Grant Booth Real Estate Broker



Jacques E. Asselin
Sales Representive

Your Iroquois representative of Grant Booth Real Estate is JACQUES E. ASSELIN

Jacques will be pleased to help you with all your real estate needs - from property valuation, to multiple listing service (MLS) through to the completed sale of your property.

Jacques can be reached at the office 652-2181 or evenings at home 652-2246.

CONSEIL D'ÉDUCATION DES COMTÉS DE
Stormont, Dundas & Glengarry
COUNTY BOARD OF EDUCATION
requires immediately
ELEMENTARY HOME SCHOOLING TEACHER
(1 day per week)

Duties will include among others Evaluation of progress of students approved for home schooling, liaison with home schools, and visits of homes as required.

The position may be divided by geographical area.

Applications will be received to **4:00 p.m. Friday, October 7th, 1988** by the undersigned,

H.K. MacLennan
Superintendent of Education
902 Second St. West
Cornwall, Ontario
(613) 933-6990
"An Equal Opportunity Employer"

SEEKING EXCELLENCE/L'EDUCATION, LA VIE THROUGH EDUCATION DE L'EXCELLENCE

Chairman of the Board
JOE GUNN
Président du conseil

Director of Education
JAMES W. DILAMARTER
Le directeur de l'éducation

Ontario Hydro

POWERLINE MAINTAINER APPRENTICES

This vacancy will be of interest to men and women who are looking for a challenging outdoor career choice.

Duties include the installation, repair and maintenance of power lines and equipment. This involves working on systems of 120 volts to a high of 500,000 volts. Such work is usually perfomed outdoors subject to the prevailing weather at the time and is physically demanding. Line work requires a high degree of mechanical aptitude. The work is usually performed at heights varying from 3 meters to 50 meters where lowering from a helicopter to a tower top is employed.

Qualifications

Minimum education requirements are Grade 12 in either arts and science or science, technology and trades including credits in mathematics and electricty.

On-the-job training is augmented throughout a 4-year apprenticeship program by formal training conducted annually for 2 or 3 week periods at our training centre near Orangeville.

During your apprenticeship, you may be placed at various locations throughout the Eastern Ontario for work programs and development. Final placement in one of the following locations will depend on training and workload requirements.

Work Locations

Winchester, Vankleek Hill, Smiths Falls, Ottawa

Please indicate your work location preference in order, example, 1st, 2nd, 3rd, 4th.

A willingness and ability to learn while working outdoors at appreciable heights is necessary in considering this training and career opportunity.

To apply, please submit a detailed Resume outlining:

- Work experience
- Educational background (High School transcript)
- Experience at heights
- Interest & aptitude in both electricity & applied mechanics
- Experience performing physical work & interest in out-of-door activity
- Involvement in teams, crews or other groups

Send applications by **October 19, 1988 to:**

ONTARIO HYDRO
File #88-41
420 Dundas Street East
Belleville, Ontario
K8N 5C3

"Ontario Hydro is an equal opportunity employer."

Help Wanted!
SHORT ORDER COOK
required for day shift

Mature individual, must be able to handle cash, serve the public as well as cook

Apply in person to:
Lou's Great Shakes
Iroquois Shopping Plaza, Iroquois

ROYAL LEPAGE
Royal LePage Real Estate Services Ltd. Realtor

Estate Size Lot

$159,000: 4 bdrms, 2 full baths + ½. Seaway View from dining and living rooms. Family room overlooks lush landscaping in back garden. Cozy fireplace. MLS J1612

Immediate Occupancy!

$102,000: 3 bdrms, 2 full baths (1 ensuite), good view of St. Lawrence from spacious living/dining rooms, family room. **Call Pierrette LeBlanc 652-2628** MLS J1120

Handyman's Special!

$45,000: Morrisburg area acre farm, 3 bdrms, eat-in kitchen, 2 x 3 pce. bath, grey addition, 20' x 22', 10,000 Christmas Trees. SOLD MLS - NEW

Unique River View!

$174,900: 3 bdrm, spa off master bedroom, on main floor. Family room and rec. room, wood stove, central/air/vac, heat pump. **Call Pierrette LeBlanc 652-2628** MLS J1867

For more details call Pierrette LeBlanc
1-525-4163 or 652-2628
IT'S GOOD TO KNOW SOMEONE WHO KNOWS.

CRAWFORD
BUILDING SERVICES
"For all your carpentry needs!"
Forming - Framing - Finishing
Cabinet Work
Renovations and Additions
658-5519

The Hartford Retirement Centre
requires
REGISTERED NURSING ASSISTANTS
One full-time position
Two part-time positions
Individuals who have successfully completed a drug administration course.
For further information contact:
Mrs. Barbara Plumb,
3 Fifth Street West,
Morrisburg, Ontario, K0C 1X0
Phone: 543-3984

Preparations for winter continue at Upper Canada

Those planning to air out their moth-scented winter wear or put up storm windows this Thanksgiving weekend would be well advised to leave those chores behind for one more day and watch other people's winter preparations. October 8,9 and 10, Upper Canada Village inhabitants will have comfort and warmth on their minds as they stuff mattresses, work with flax and participate in a quilting bee.

The flax crop which was harvested at the beginning of August, will now be ready for processing at the Tenant Farm. Several preliminary steps like breaking, scutching (beating) and heckling (combing) are necessary before the actual spinning of the flax into thread can be done. Using the thread for weaving blankets, sheets and other fabrics is a task accomplished at the Village too.

Besides the main concern for warmth, women of the 1860's did not neglect the notion of beautv and artistic skills when it came to quilting. A quilting bee will be organized at the Lutheran Pastor's Home, where village women will congregate to help out a neighbour and exchange the latest news. The beauty and warmth of a quilt can only be rivalled by the fullness of a freshly stuffed mattress. At the Tenant Farm, mattress covers will be stripped of their old content and re-stuffed with fresh straw to ensure ultimate sleeping comfort.

With the men of the Loucks Farm still busy with the last harvesting activities, a horsepowered threshing machine will be placed at the Louck's barn for the threshing of oats.

On Sunday, visitors can also enjoy listening to hymns, songs and readings at the Anglican and Providence Churches.

This will wind up another season at the Village, it closes on October 15. This is your last chance to live your history for 1988.

Bridge winners

The Wednesday night regular Bridge Party was held at the Iroquois Civic Centre and the winners were: Garnet Empey in 1st place; Barbara Gaiser in 2nd and Effice Shaver in 3rd. See you all next week.

Can you get AIDS from blood or semen? YES, during sexual intercourse with a person infected with AIDS.
Get the facts.
Let's Talk. Call the Ontario Ministry of Health AIDS Hotline
1-800-668-AIDS



40th Wedding Anniversary

The Children of Garfield and Irene Crowder invite their friends, neighbours and relatives to celebrate with them their 40th Wedding Anniversary at Mountain Township Agricultural Hall, South Mountain, Ontario on Saturday, October 8th, 1988 from 8:30 p.m. to 1:00 a.m. Music by "Crystal Clear". Best Wishes Only!

New Pro-Life organization formed

At a meeting at Inkerman Public School on Wednesday, September 28, 1988, a non-denominational, non-political, Pro-Life organization was formed. The new group is called: Winchester and Area Pro-Life.

The group aims to fill the geographical gap between Ottawa, Cornwall and Brockville, where similar Pro-Life groups are already established.

The goals of the group are:

1) to promote respect for all human life from conception to natural death.

2) To uphold and defend the right to life, which is the basic human right upon which all other rights depend.

3) To act as a vehicle for the education of all age groups to better understand the necessity to treat all humans with dignity and compassion.

4) To cooperate with other agencies, especially in the area of giving support to women having unwanted pregancies who require assistance.

5) To keep members and the public abreast of developments in society and in the political arena which have a bearing in Pro-Life matters.

6) To work for legislation which will give rights to all from the time of conception.

A seven member executive committee was elected, consisting of: Chairman - John Woods; Vice-Chairman - Melinda Mennega; Secretary - Rev. Jim Warrington; Treasurer - Denise Coyle; Communications - Grace Brennan; Education - Noreen Minifie and Publicity - Peg Holtz.

Winchester and Area Pro-Life's first project is to sponsor a Pro-Life information session at N.D.D.H.S. on Sunday, October 23, 1988 from 1:00 to 4:00 p.m. There will be three women speakers: Marilyn Bergeron from Pro-Life Cornwall Pour La Vie; Bev Daw a powerful gospel singer who once had an abortion; and Mary-Lynn McPherson who founded Nurses for Life.

Anyone interested in joining the Winchester and Area Pro-Life should contact John Woods at 989-5751 or Laurie Summers at 774-3002.

Should the assistance of Birthright (Canada's national Pregnancy Councelling Service) be required, they can be reached at: Toll Free - 1-800-328-LOVE or Brockville 342-1970; Cornwall 938-2028; Ottawa 236-7213 or ST. Mary-s Home 739-2491.

Ham supper

The Sacred Heart Catholic Church in Cardinal will be holding their annual ham supper on Thursday, October 20 at the church hall from 4:30 p.m. to 6 p.m.

The cost of the supper will be adults $6.00, children 12 and under $2.50, pre-schoolers free, and family plan $15.00. Everyone welcome.

Euchre winners

The Tuesday night euchres at Sacred Heart Parish Centre in Cardinal are still running strong. The winners of the Tuesday, Sept. 27 euchre were, first prize Geroge Dawson, second prize went to Eric Kavanaugh. The lone hand prize when to Eileen Merkley and the door prize was won by Pauline Ward.

The next euchre will be Tuesday, October 11 at 7:30 p.m. Admission $1. Everyone welcome.

New regulations for hazardous materials comes into effect Oct. 31

by Mark Calder
Chieftain Staff Reporter

October 31 will see new regulations for the handling of hazardous materials come into effect nation wide. That's when the Workplace Hazards Information System (WHMIS) becomes law.

WHMIS is a government enforced information system that sets out regulations for the labelling and handling of hazardous materials.

At the present time, there are regulations for the handling of materials, but they differ by province and territory. What WHMIS will do is bring in uniform standards across Canada.

The agreement is the end result of 8 years of negotiations between the federal and provincial governments. It also has the support and input of business and labour.

"This is the first legislation of its sort that has been done by a true conscensus, " says Karin Dillabough, a WHMIS Communications officer, " The federal government, the provinces and the two territories have all worked together to draft the legislations.

The main thing that WHMIS does is act as a information enforcer. It forces suppliers and companies using a product to identify its contents using a special label called a material safety data sheet (MSDS). The sheet will set out all risks associated with the product and give instructions as to its proper handling.

Companies have been using product information sheets on hazardous materials for quite some time. However, the new regulations are setting guidelines Canada wide so a worker going from Newfoudland to BC can expect to have the same degree of protection.

As well, the legislation sets out uniform symbols for the handling of the materials so that there is no confusion.

Employers are also obligated to make sure that the workers in the plant know about the availability of the MSDS. As well, they must ensure they are properly trained to deal with the hazards it outlines.

The legislation deals with 6 types of hazardous materials. These include: compressed gas, flammable and combustible material, oxidizing material, poisonous and infectious material, corrosive material, and dangerously reactive material.

It covers a total of 1700 products and sets their hazardous concentrations. It also sets guidelines for including new materials.

The law will come into effect as amendments to federal and provincial legislation already in effect. The federal side of the act, Bill C-70 modifies Ottawa's Hazardous Products Act, and ensures uniform labelling instructions.

The provincial side sets out guidelines to make sure companies adequately train their workers to follow MSDS instructions. In the case of Ontario. the legislation is in the form of Bill 79, and amends the Occupational Heath and Safety Act.

WHMIS also set out guidelines for protecting business secrets. For example, if a product contains a hazardous material, but its concentration makes the product particularly valuable to a client, then the producer can withold the exact concentration to protect his business.

The details, though, must be made readily available to a doctor or nurse in case of an accident.

In order to get an exemption, the company must apply to a special review board called the Hazardous Materials Informations Review Commission before withholding any information.

Anyone breaking the rules set out by WHMIS can be liable for fines of between $25,000 and $2 million, as well as a possible jail term of up to 2 years.

For more information on the new legislation, the Ontario Ministry of Labour has set up a special WHMIS hotline at 1-800-668-8205.

Keep Canada Beautiful

the co-operators
Insurance Services
Peter Van Veen
Sales Representative
Box 857
Morrisburg, Ontario K0C 1X0
Bus: (613) 543-2075
Res: (613) 543-2097
Life, Home, Auto,
Commercial, Farm,
Travel and R.S.P.'s

VILLAGE OF IROQUOIS

Please note that there will be NO GARBAGE PICK-UP on MONDAY, OCTOBER 10, 1988
Garbage will be picked up on
TUESDAY, OCTOBER 11, 1988
in lieu thereof.

E. A. Marlin
Clerk-Treasurer

VILLAGE OF IROQUOIS

NOTICE

Please note that the CLERK'S OFFICE and the WORK'S DEPARTMENT will be CLOSED on MONDAY, OCTOBER 10, 1988

E. A. Marlin
Clerk-Treasurer

VILLAGE OF IROQUOIS

NOTICE

On behalf of the Council of the Village of Iroquois, I hereby proclaim the week of October 9 - 15, 1988, as FIRE PROTECTION WEEK in the Village of Iroquois

Joan I. Saver
Acting Reeve

Advertising is an investment in your business. Make that investment on a regular basis and watch your business grow! Call our display advertising department today at 652•4576 or 652•4395. Deadlines are Mondays at 5:00 p.m. for that week's issue.

SUBSCRIPTION ORDER FORM
The Chieftain
☐ One Year (52 Issues) $16.00
Over 40 Miles or Household Delivery $18.00
My cheque for $..... is enclosed
.....
Name
.....
Address
.....
Postal Code
P.O. Box 529, Iroquois, Ont. K0E 1K0

Township of Matilda

NOMINATIONS

Notice to Municipal Electors
Township of Matilda

TAKE NOTICE that persons may be nominated as candidates in an election between 9 o'clock in the forenoon and 5 o'clock in the afternoon of **nomination day, Monday, October 17, 1988,** but nothing in section 35 of the *Municipal Elections Act,* R.S.O. 1980, c. 308 prevents a person filing a nomination paper with the clerk during his normal office hours during the four days immediately preceding nomination day.

Offices for which persons may be nominated
Reeve
Deputy Reeve
Three Councillors (3)
S, D & G County Board of Education
English Language Education Trustee
Matilda Township/Iroquois Village

Electors are hereby required to take notice and govern themselves accordingly, and further take notice that the manner in which said nominations shall be filed is set forth in section 36 of the *Municipal Elections Act.* Nomination forms and full particular of procedures to be followed, may be obtained from the undersigned.

If a greater number of candidates than required to fill the said offices are nominated and make the required declarations, notice of the time for the holding of the poll, including the advance poll and notice of the last day for making applications for a certificate to vote by proxy will be given forthwith.

AND FURTHER TAKE NOTICE that where the number of candidates for an office who are nominated at the end of nomination day is not sufficient to fill the number of vacancies to which the candidates may be elected, subsection 1 of section 40 respecting acclamation applies to those candidates and, on the **Wednesday,** following nomination day, **October 19, 1988,** the clerk may, between the hours of 9 o'clock in the forenoon and 5 o'clock in the afternoon, receive and certify additional nominations for the remaining vacancies in the office in respect of which there was an insufficient number of candidates.

Given under my hand this 4th day of October, 1988.

W. E. Horner (W. E. HORNER)
W. E. Horner
Returning Officer

Township of Osnabruck

NOTICE NOMINATIONS School Trustees

For the Municipalities of:

Township of Osnabruck	**Village of Iroquois**
Township of Finch	**Township of Mountain**
Village of Finch	**Township of Winchester**
Township of Williamsburg	**Village of Winchester**
Village of Morrisburg	**Village of Chesterville**

Stormont, Dundas & Glengarry County
Roman Catholic School
English Language Education - Trustee (1)
French Language Education - Trustee (1)

Nomination period for the 1988 election will be from **Thursday, October 13, 1988, to Monday, October 17, 1988, both dates inclusive.**

The Office of the Clerk will be opened from **8:30 a.m. to 12:00 noon,** and from **12:30 p.m. to 4:30 p.m. on Thursday, October 13, 1988, Friday, October 14, 1988, Saturday, October 15, 1988.**

The office will be **OPEN on Nomination Day Monday, October 17, 1988 from 8:30 a.m. to 5:00 p.m.**

If a greater number of candidates than required to fill the said offices are nominated and make the required declarations, notice of the time for the holding of the poll, including the advance poll and notice of the last day for making applications for a certificate to vote by proxy will be given forthwith.

And further take notice that where at 5 o'clock in the afternoon of the day following nomination day, the number of candidates who have been nominated for an office and have not withdrawn is not sufficient to fill the number of vacancies to which candidates may be elected the candidates nominated are duly elected by acclamation, but additional nominations for the remaining vacancies for the same office may be filed in the office of the Clerk on **Wednesday, October 19th** between the hours of **9 o'clock in the forenoon and 4 o'clock in the afternoon.**

R.P. Boisvenue
Clerk-Treasurer

Winchester Theatre
OCTOBER 7 - 8
Friday & Saturday
COMING TO AMERICA
Starring Eddie Murphy, James Earl Jones and Madge Sinclair. Prince Akeen comes to America to find a bride.
Sunday Night Special
OCTOBER 9, 10 p.m.
THE BLOB
(The new Blob '88) (A.A.)
Starring Kevin Dillon and Shawnee Smith. This terror has no shape and the ooze eats everyone in its path. **Horror.**

Royal Canadian Legion
Branch 105
Cardinal, Ontario
BINGO
Every Sunday Afternoon
Doors Open at 12:30 p.m.
Bingo Starts at 1:30 p.m.
JACKPOT - $650.00

Beaupre Jewellers
Gifts for All Occasions
Gift Wrapping
Iroquois Shopping Plaza
652-4340

BRIAN'S RADIATOR
Sales and Service
120 Henry St., Prescott
925-5171
Automobiles - Trucks and Tractors Repairs, Cleaned and Recored
Life Warranteed
Gas Tanks

HELP USC CANADA
BREAK THE PATTERN OF POVERTY

Iroquois and district
Community Calendar

A public service provided by the businesses listed here in co-operation with this paper.

Send in Your Community Calendar Items To-Day!

Tues., Oct. 11th: The Senior Citizens will hold their Regular Pot Luck Dinner at the Iroquois Civic Centre. Everyone Welcome!

Thurs., Oct. 13 & 27th: Bookmobile will visit: Dunbar 10-10:30 a.m.; Riverside Heights 10:50 - 11:10 a.m.; Lunenburg 11:30-12 noon.

Fri., Oct. 14 & 28th: Ormond 9:30 -10 a.m.; Hallville 10:30 - 11:00 a.m.; Mountain 11:15 - 11:45 a.m. and Hainsville 12:45 to 1:15 p.m.

Sat., Oct. 29th: Partners for Children in Development "Invitational Feast" at the Iroquois Civic Centre. Tickets $30.00 each. Contact Nellie Leightizer 652-2498 or Irma Jackson 652-4838.

NOVEMBER 12th: Christian parents, educators - **reserve** Saturday, November 12 for a One Day Workshop: "God Makes Us Grow" - Equipping the Christian family for life outside Sunday School. Qualified specialists will conduct seminars on such topics as sexuality, discipline, moral and spiritual development. To be held at Seaway High in Iroquois. Child care and lunch to be included. Watch for details on registration or contact your minister. S21-2tc

LET US CREATE MEMORIES FOR YOU!
Weddings
Passport Photos
Old Pictures Reproduced
652-2235
Sandra & Roger Johnston

The Chieftain
Your Community Newspaper
652•4395
652•4576
IROQUOIS SHOPPING PLAZA
IROQUOIS, ONTARIO

RON FADER FURNITURE LTD.
Iroquois Shopping Plaza
652-4577

Advertising helps make jobs.
CANADIAN ADVERTISING FOUNDATION

CONTINUED FROM THE FRONT PAGE

Edwardsburgh

election. He is presently involved in a joint application that has been brought before council regarding the construction of a pit and quarry in the township of Edwardsburgh.

With three empty council chairs, other Spencerville residents have joined the election race.

Possibilities at this point are, Howard Cleary who operates the Home Hardware Store in Spencerville, Bob Glenn, of Pittston Road, George who is a government worker in Ottawa and lives on the north end of Edwardsburgh township, Roger Trueman who lives on the sixth concession and Michael Minkhorst.

According to Township Clerk, Bob Casselman, there are other residents putting the consideration on their priority list, but have not made a definite decision.

At this time, there is no competition for the reeve's or deputy reeve's position.

Both Councillor Somerville and Deputy-Reeve Sloan have similar priorities that they would like to see resolved in the near future.

Deputy-Reeve Sloan said that he would like to see the Spencerville sewage plant get underway this year and also mentioned Johnstown's water supply and contamination problem. He said he would like to get that resolved as soon as possible.

Councillor Ross Somerville said that Waste Management is the top priority at this time and would like to see the Johnstown water problem resolved in 1989.

Casco

don. the company produces a variety of corn sweeteners, starches and co-products.

Casco was formed in July 1987, when the Canada Starch Company assumed 100% ownership.

Casco background

The Canada Starch Company was founded in 1858 in the town now called Cardinal, on the St. Lawrence River. This first Canadian corn wet milling plant has been expanded over the last 127 years to be the largest facility of its type in Canada, producing a broad line of corn based industrial and consumer products.

In 1979 the Cardinal plant was expanded to make the first Canadian production of High Fructose Corn Syrup (H.F.C.S. - 42% fructose).

In addition, Canada Starch completed the construction of a new industrial product plant at Port Colbourne in November 1982 dedicated to the production of both H.F.C.S 42 and H.F.C.S. 55.

The London plant was formerly the Zymaise Company, a joint venture established in 1978 between Redpath Industries limited and John Labatt Limited, to produce a range of corn derived sweeteners and starches.

In 1984 John Labatt Limited acquired full ownership of Zymaize Company.

Casco Company is the result of the merger on April 1, 1984, between Zymaize Company and Canada Starch's corn wet milling operations under an ownership agreement 70% by Canada Starch Company Inc. and 30% by John Labatt Limited.

In July 1987, the name was changed to Casco Inc. when the Canada Starch Company assumed 100% ownership.

Casco's parent company is CPC International, with headquarters in New Jersey, USA.

CPC International and Casco view the new project as a multi-million dollar investment in Canada, Casco and Cardinal, said Mr. Wilson.

Some products which could contain glucose from the new refinery include beer, ice cream, pickles, jams and jellies, candy and gums, coffee whiteners and baked goods.

Firefighter

of the group effort awards went to two departments, Newington tied with Ingleside for this Attendance Trophy. Given to the departments who have officers who attend the Mutual Aid meetings throughout the year, this was donated by Levitt Safety and presented by Garry Paquette.

Individual awards, going to those who work to make MA a viable, well rounded unit, are not given every year, but only when merit suggests. John Benoit was the recipient. He has been a fire chief for some 15 years and spent 14 of those as secretary to the Mutual Aid Association." The co-operation that exists among members of MA make it a great outfit, terrific programs and the men to make things work up to one grand organization." All this began in 1956 when MA was first started in the United Counties area. The flashiest winner of the evening was Bernie Villeneuve, and he isn't even a firefighter! He is a community minded citizen who gives above and beyond the call. "As volunteer fire men, we are expected to do our duty when the need arises, Bernie exemplifies the work we try to do.He gives of his time and money whenever the need present itself." A gold coloured fire hat was given to him for one year as he is an honourary fire chief. Donating his bulk milk carriers along with their drivers when the Maxville or Moose Creek Departments need water at the scene of a fire, he certainly gives beyond his own needs. The fact that no bill is ever received by either department, and that extra work in the steam cleaning of the trucks before they can return to regular duty shows the dedication and devotion to his community..well deserved for sure!!

Kirk Parsons, a Fire Service Advisor with the Ontario Fire Marshall's Office spoke on the availability and non existance of grants to help with fire fighting and prevention in the province. He also told of the various responsibilities that befall the fire chiefs and the clerks of municipalities. "A Fire Chief has more power than a Police Officer, if he deems it necessary to use it."

The importance of the local Fire Department was stressed, as it is one of the central agencies that emergency plans revolve around. He also said,"It is not mandatory to belong to the Mutual Aid Association, it is the municipality's option. The main thrust of his speech was , That an up to date and multi-departments central communications system is vital to the safety of everyone. "A better communications set-up is THE one way to improve your service to your community."

He offered his own personal as well as his departments' congratulations to the MAA and made it clear his department is available to help when needed.

"A most successful year and a great organization, you are up with the best in Ontario."

On behalf of the host Deaprtment, Firefighter from Iroquis, John Kolff thanked Mr. Parsons and presented he and his wife with monogramed towels from the local textile mill.

Dwaine Berry, president of the S.D. and G. Mutual Aid Association extended best wishes to Iroquois on a job well done,and went on to explain the work of the MAA. "We are progressive and want to provide the best service to our communities." A study presently underway will check the feasability of a central dispatch set-up to co-ordinate all communications in the three Counties.

Iroquois Fire Chief, Garry Banford ended the program with his thanks to all who helped in any way to make the evening a success.

Iroquois

be decided and some channels of communication need to be set up between the BIA and local council.

COMPLAINT DEALT WITH

Mrs. Phylis Leckie was present to express her concern over the noise level she has to live with because her home is near Iroquois Enterprises. A copy of a noise by-law was received from the Ministry of the Environment and was filed for reference, but council felt they could not begin to police such laws. Mrs. Leckie suggested that the council pass a by-law to enforce working hours. She went on to explain that she is unaware of the zoning being changed to allow for an industry at this site. Council members recalled that Mr. Jackson asked former councils to assist him in a move into the Industrial Park, but received no agreement from those in places of authority. There would seem to be no solution to this problem. "We can't put a man out of business." "I am not asking for that, only some hours of peace and quiet." Council noted that Mr. Jackson has attempted to lower the noise level in the last few years. "We have only your complaint, no one else seems to be upset, there is nothing we can do, except speak to Mr. Jackson when he arrives back, that is all we can do."

PRESENTATION MADE.

Next on the agenda was a presentation made by Janet Allingham, a member of the volunteer organization, Canadian Parents for French, dedicated to ensuring the availability of opportunities for our children to learn French as a second language. She spoke about a brief that has been sent to all municipalities in Ontario. Her purpose in speaking to council, was to suggest that by placing a referendum on the ballot this fall, certain implications, either negative or conscrewed as such could result. "Both sides of the issue should be heard and fully studied before a decision is reached." An anti-French label could be imposed on the community and when no problem exists, why hold such a referendum? "Anything negative about French impacts upon other French issues." Joan Saver reassured Mrs. Allingham that council are not against the children learning French as a second language. "The referendum is only a method of allowing the people to vote on this specific issue," says councillor Joyce Fader.Council went further and passed a by-law enabling the referendum to be on the ballot.

IROQUOIS LEADS THE WAY

A letter from Dr. Peter Playfair was received, wherein he expressed his pleasure at the accessability and mobility allowed in and around the shopping area in Iroquois."Leading the way by eradicating the curbing so much a barrier to the elderly and the handicapped, the village should be proud!"

FIRE WEEK AND HALL ADDITION

Confirmation from Matilda Township was received, and the contribution of $13,000. to be paid in January, 1989 was well taken. This amount was agreed upon as 41 per cent of the total cost was to be bore by the township. In the event the Firefighting agreement with the village terminates prior to December 1989, the sum paid by Matilda will be refunded at the rate of $1300. for each year or part year for a ten year period, starting January, 1990. The Fire Department will raise some $2140. towards the cost of the addition and will become payable upon the completion of the addition. The week of October 9-15, 1988, is designated as Fire Prevention week in Iroquois. "Working to protect all Ontario residents" the council and Fire Department are hoping to save lives.

RECYCLING WEEK

November 14 to 20 has been declared as the fourth annual Recycling week in Ontario. Iroquois council is concerned about this subject and so support this. Council watches Brockville with interest and as soon as they begin to move, council will work to get involved in their set-up.

WORLD FOOD DAY

As in past years, the Ministry of Agriculture and Food works to raise the awareness of people in the observance of World Food Day. The '88 theme is "Food Security; To secure food is to secure our future." Council will declare such in the village.

PAY EQUITY

A resolution was passed to retain the services of Readplan for the Pay Equity compliance as per their proposal of June 28, 1988 at the cost of $2100. A lengthy discussion ensued before this agreement was reached. "This item will change constantly, therefore it is a difficult subject to tackle," said councillor Leroy.

REPORTS READ

Joyce Fader reported on the progress being made by the Industrial Commission. The study being carried out is coming along well and the Commission will meet with the new councils in early December to explain what is going on so the new members can fully understand the work of the Commission.

The BIA will hold their annual Christmas Dinner on December 3.

The Golf Club will have planted spruce trees in the designated areas this past weekend.

No angle parking will be put into effect, but the one way driving through the plaza will be enforced. R.P.Smit Paving of Prescott will do the painting and the original parking lines will go back in place, as soon as possible. His tender was the sole received by council. Council meets next on Tuesday, October 11 at 7:30 p.m.



On the Eve of Construction

These two hy-hoes sit patiently waiting out the weekend downpour, along the Muttonville Road. Work is progressing steadily on the Fling Drain and the wet conditions shouldn't slow things too much. *Chieftain Photo - S.L. Johnston*

FREEZER BEEF SALE!

Cut, Wrapped and Frozen

Beef Side ..... $1.79 lb.
Beef Hind ..... $2.09 lb.
Beef Chuck ..... $1.49 lb.
Beef Prime Rib ..... $2.49 lb.
Beef Long Loin ..... $2.79 lb.
Wing, T-Bone, Porter House, Sirloin

Red & White Owner Operated

Iroquois Foodmart
652-2215
9 a.m. til 9 p.m.
OPEN 7 DAYS A WEEK

Open Thanksgiving Monday
October 10th

Get ready
Halloween
is near...



Check Our
- Patterns
- Fun Fur
- Black Fabric
- Trims

Visit our
Sale Tables
For inexpensive Festive Materials
Plus: Craft, Quilting, Knitting & Upholstery Supplies

The Cloth Corner
58 Buell St. Brockville 342-9156

NOMA CANADIANA

KNOCK WINTER OFF ITS TRACKS.

Optional 4 Yr. Warranty on engine

Optimal



WITH THE NOMA CANADIANA 420T

When winter hits hard, take a firm stand with Noma Canadiana's newest Trac•Drive Snowblower. The 420T's smaller and lighter than the rest of the family, but its Trac•Drive gives you 4 times more gripping surface than wheels – plenty to keep the paths clear all winter long.

$799

- 20 inch clearing width
- Powerhouse 4hp Tecumseh Snow King engine
- Lightweight, compact
- Powerful dual-stage performance
- Trac•Drive for superior grip and traction
- Super maneuverable and easy to operate
- 6 forward speeds, 2 reverse
- Limited 2-year warranty

8 h.p., 25" wheel drive ... Special $1,049.
(Other Models In Stock)

EASTERN ENGINES
POWER EQUIPMENT
Hwy. 31, Williamsburg 535-2488



Happy 42nd
ol' blue eyes!
"We luv you much"

Morrisburg & District
Canadian Club
at the Morrisburg Civic Centre
Fall Meeting Schedule

First Dinner - Mon., Oct. 17, 1988 - Lloyd Francis, former speaker of House of Commons, Ambassador to Portugal - topic - illegal immigration

Second Dinner - His excellency Alexey A. Rodionov, Embassy U.S.S.R.

Third Dinner - Stephen Clarke, Mayor of Brockville, Term 2

Spring Meeting Schedule
(Dates to be announced)

Five speakers - 5 meals - great fellowship
Cost of membership including meals only $45
To join call Doug Grenkie, 543-2922 now!
or write to Box 820, Morrisburg, Ont., K0C 1X0

CHARLES W. MARSDEN LTD.
FUNERAL HOMES

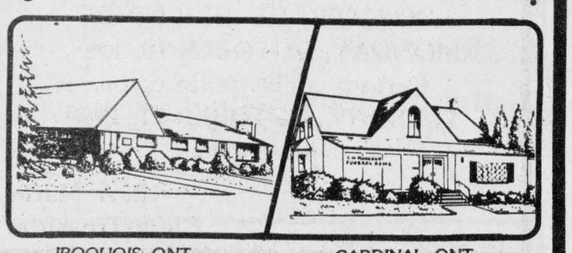

IROQUOIS, ONT. Telephone (613) 652-4452
CARDINAL, ONT. Telephone (613) 657-4848

Dedicated To Funeral Service

QUESTION?
What should you do when a death occurs out of town?

ANSWER:
Death in a family is a very devastating experience. When a death occurs out of town, the confusion and stress can be even more traumatic. It will be comforting to know that your local funeral director is well qualilfied to handle this type of situation. Once called, the necessary steps will be taken to complete your arrangements.

Don't be late! Canada Savings Bonds have an earlier date.

This year the Canada Savings Bond sales period is earlier – from October 20 to November 1. Buy your new bonds wherever you bank or invest starting October 20. You may date your payment November 1, the day the new bonds start earning interest.

Safe and secure. Canada Savings Bonds are fully guaranteed by the Government of Canada. They never fall in value.

Cashable anytime. Canada Savings Bonds can be cashed at any time. Your money is always available when you need it.

Interest rate announced mid-October. The interest rate and purchase limit for the new series will be announced in mid-October. Details will be available wherever Canada Savings Bonds are sold.

Don't be late! Remember, November 1 is the last day you can buy the new bonds at face value. But the bonds may be withdrawn from sale at any time.



Canada Savings Bonds

Canada

COMING EVENTS

PIONEER HOTEL
This October 7th and 8th
(Friday & Saturday)
Christopher Daniels Band
featuring Kenny Wise
Saturday Matinee 3 to 6 p.m.
Williamsburg 535-2881
O5-1tc

Open Wedding Reception
In Honour Of
Chris Larabee & Kathy Stecko
Iroquois Legion
Saturday, October 8, 1988
Dancing from 8 p.m. to 1 a.m.
Country and Western Band
O5-1tp

OCTOBER 29th: The Board of Managers of Knox Presbyterian Church are sponsoring a **Fall Bazaar, Food Sale & Tea** on Saturday, October 29th from 2:00 to 4:00 p.m. in the Church Hall. Everyone Welcome. Co-ordinated by Mrs. Stella Seely. O5-1tp



Gotchuh again!
Doug!
Happy Birthday, anyway

Matilda Recreation BINGO
Starting Thursday, September 15
and running until November 3
Matilda Community Hall
Dixons Corners
DOORS OPEN AT 6:00 P.M.
Games start at 7:00 p.m.
$300 Jackpot to be given away
Each Night
Players must be 16 years of age
S7-9tc

50th Wedding Anniversary
In Honour of the 50th Wedding Anniversary of Wilfred & Edna Hagarty, friends, relatives and neighbours are invited by the family to an **Open House**
Sunday, October 9th, 1988
1:30 to 4:30 p.m.
St. Cecilia's School,
College Street, Iroquois, Ont.
"Best Wishes Only!"
S21-3tp

50th Wedding Anniversary
The Children of Doris and Ambrose Gilmour invite friends and relatives to celebrate their 50th Wedding Anniversay on:
Sunday, October 9th
Oddfellows Hall,
Henry St. W., Prescott, Ont.
2:00 to 5:00 p.m.
"Best Wishes Only!"
S21-3tc

Mixed Party
in honour of
Susan Wilson & James Cooper
Friday, October 7, 1988
Matilda Town Hall
Dixon's Corners, Ontario
Music by Shad's Disco
9:00 p.m. to 1:00 a.m.
$3.00 per person
Age of Majority card on request
O5-1tp

RUMMAGE SALE: Timothy Christian School, Williamsburg will be holding a Rummage Sale on Saturday, October 8th from 10 a.m. to 1 p.m. Donations can be made to Mrs. C. Doesburg. Everyone Welcome! S28-2tc

50th Wedding Anniversary
The family of *Netta & Alfred Link*
would like to invite friends, relatives and neighbours to celebrate their
50th Wedding Anniversary
at a dance on
Saturday, October 15th, 1988
at Matilda Hall, Dixons Corners
8:00 p.m. to 1:00 a.m.
Music by AM/FM Band
Tickets at door - $4.00 p.p.
Light Lunch Best Wishes Only!
S28-3tp

40th Wedding Anniversary
The Children of
Garfield & Irene Crowder
invite their friends, neighbours and relatives to celebrate their
40th Wedding Anniversary
Mountain Township Agric. Hall
South Mountain, Ontario
Saturday, October 8, 1988
from 8:30 p.m. to 1:00 a.m.
Music by *"Crystal Clear"*
Best Wishes Only!
S28-1tx

MIXED STAG
in honour of
Tami McCargar & Darryl Selleck
Friday, October 7th, 1988
8:30 p.m. - 1:00 a.m.
South Mountain Agricultural Hall
Music by *"Perry Bros."*
$3.00 per person
S28-2tp

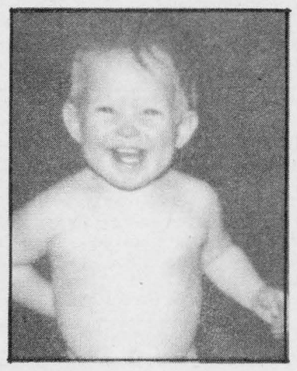

Happy 15th
Lo-lo
You're one hell of a girl!



Antique Heaven
South Grenville High School in Prescott had a gymnasium full of antiques. There was something to interest the casual collector as well as the serious antique buff. The 16th Annual Show and Sale sponsored by the Grenville Historical Society was a success!
Chieftain Photo - S.L. Johnston

Organizers happy with 16th Annual Antique Show and Sale

by Sandra Lee Johnston
Chieftain Staff Reporter

What draws people to an antique? Is it the fact that they are in a sense frozen history and that have the mysterious power of transporting us into the past when we cast our glance their way? The romantic attitude toward the stage settings of historic events is certainly one of the strongest motives of collectors.

But it remains, what is an antique? At first, most are likely to make the assumption that it is something "old", and as a matter of fact the terms, old and antique are often used in the same mouthful. Another word used together with anique is valuable. Any antique is always assumed to be valuable even when it itsn't worth thirty cents!

It follows then that an antique must be old and is valuable because of it's age...waterworn pebbles of Triassic sandstone are millions of years old, but no one would consider them antiques, one theory down the tube!

Antiques are things made by men that are valuable because of their age. There are a great many products of human activity usually called artifacts that are not of the order of things most would define as antique. A suitable definition then might be, a man made object of a kind no longer made that is valuable because of its age and its historic implications.It needs to be a clear expression of a time, place and a maker..for it is this quality above all others that makes the antique.

If it were not for the existance of pack rats, magpies and the like, one might conclude that the instinct for collecting and hoarding was a purely human one and if not for the existance of bower birds and such like, one would feel the same way about the ostentatious display of acquisitions. The moment we begin to collect, we want to display our collections and use them as a kind of rivalry with fellow collectors.

Whether furniture, glass, metals, ceramics, books, pictures, pottery,sculpture, insulators, Canadiana, toys, dolls,bells, jars, tools, lamps, limited editions, prints, clocks, comics..whatever your fancy, you would have had no problem finding it at the 16th annual Antique Show and Sale, held last weekend in Prescott.

Twenty-eight dealers were on hand to make this a grand success. Even the names of those on display are intreging: Dove Tails and Square Nails,Collectors' Booty, Three Belles, Shocking Blue Antiques, Little Village Antiques and of course the old stand-bys that incorporate the name of the people operating the business; Irene's Antiques, MacKay Antiques, Tower Antiques, Davisons', Betty's, and the list goes on and on. The material was displayed in most attractive ways and such beautiful items everywhere, wow!!!

The crowds were good and the show personel were happy, sales were made and comparisons were made, lots of talking took place and new friends were made. Old acquaintances were renewed and the weekend was an unqualified success.

Chairman of the show, Gordon Swoger suggested that everyone should enjoy the show, this was an easy task for each person attending!

Advertising helps make jobs.
CANADIAN ADVERTISING FOUNDATION

HOME IMPROVEMENTS
LARRY CROMIE
- Carpentry
- Decks
- Renovations
- Painting
- Furniture Restoration
- Wood Crafts

FREE ESTIMATES **652-4120**

Seaway Valley Music Association
will be hosting a
DANCE
Friday, October 21, 1988
9 p.m. to 1 a.m.
Edwardsburgh Lions Den
(on the Old Hwy 16,
3 miles south of Spencerville)
Price $4.00 per couple
Country Music
Musicians - Peformers Welcome!!
For more information call 652-2240

CHRISTIAN LIFE CLUB
REGISTRATION for C.L.C.
(formerly C.Y.C.)
will take place
WEDNESDAY, OCTOBER 12, 1988
6:00 to 7:00 p.m.
Cardinal Free Methodist Church
Shanly Rd. & Second St.
C.L.C. is an Interdenominational Christian Club for Kids from Kindergarten to Grade Six (6)
Cost of Registration is $5.00 per person
OR $10.00 maximum per family
For more information come to the Registration or phone **Pastor Bob at 675-4510**
or Barb MacMillan at 657-3678

Iroquois Mixed Dart League
Registration and Fun Night
at the Iroquois Legion
September 30th & October 7th
at 7:00 p.m.
$5.00 to Register
Open to All 19 yrs. & over
League to Start October l4th
Entertainment to follow Darts!

The Principal and Staff of
Seaway District High School
wish to extend a cordial invitation
to ratepayers, parents and friends
of graduating students
on the occasion of the
Graduation Exercises
to be held in the Auditorium
on Friday, October 7, 1988 at 8:00 p.m.

40th
Anniversary
The Children of
Garfield & Irene Crowder
invite their friends, neighbours & relatives
to celebrate with them their
40th Wedding Anniversary
Mountain Township Agricultural Hall
South Mountain, Ontario
Saturday, October 8th, 1988
from 8:30 p.m. to 1:00 a.m.
Best Wishes Only!

SUNDAY, OCTOBER 9th **ALL-YOU-CAN-EAT**
Old Fashioned Thanksgiving Buffet Dinner
Homemade Soup & Rolls
Salad Bar
Variety Salads
Roast Turkey & Dressing
Cranberry Sauce
Roast Beef
Potatoes & Vegetables
Homemade Pie
Served from 5 P.M. – 8 P.M.
9.95 PER PERSON
5.95 CHILDREN UNDER 10
REGULAR MENU ALSO AVAILABLE
PAQUIN PARK
MOTEL & RESTAURANT
HWY. 2 AT UPPER CANADA ROAD
Reservations 543-2026

NOTICE
VOTER IDENTIFICATION NOTICE
Municipal electors in Ontario recently received a Voter Identification Notice concerning the upcoming municipal elections. As a result of a recent court decision, please be advised that the final date for requesting changes to the information contained in this Notice, has been changed to **October 15th, 1988.**
For further information call:
1-800-263-3792
Ministry of Revenue

SUNDAY **Brunch**
10 A.M. – 2 P.M.



All your breakfast favorites Plus Chef's Specials 5.95
PAQUIN PARK
MOTEL & RESTAURANT
HWY. 2 AT UPPER CANADA ROAD
Reservations 543-2026

Vogue's Bridal
sale
It's Vogue's greatest Bridal Event! Each gown one-of-a-kind. Each gown beautifully fashioned with magnificent lace. Each gown a masterpiece. Hurry for best selection. Sizes 6 to 18. Not all sizes in each group. . . includes Gown, Bag and Blue Garter.
3 Fantastic Groups!
1. *A glamorous group!* WEDDING GOWNS Choose veil & crown ½ PRICE cash and carry $129.
2. PACKAGE PLAN! Beautiful Gown Veil & Crown — ½ PRICE cash and carry $199.
3. MAGNIFICENT WEDDING GOWNS Veil & Crown — ½ PRICE Alterations Extra 1/2 PRICE
One Group Bridesmaids Gowns $49.
SHOP THURSDAY AND FRIDAY 'TIL 9 p.m.
DIANE MARTIN Bridal Consultant
Vogue
Vogue Shoppe • 500 Montreal Road • 932-1312

FIGHT FIRE...

with THE CARDINAL VOLUNTEER FIRE DEPARTMENT

FIRE PREVENTION WEEK OCTOBER 9th to 15th

Now's the time to make your home fire safe. Repair faulty wiring, hazardous chimneys, dangerous heating and cooking equipment. Get rid of old papers and unwanted clutter. And please, be careful when smoking. We need everyone's help to battle fire!



Van Camps Valu-Mart
Cardinal 657-3442

Marianne & David MacDonald
MADMACS
FURNITURE & APPLIANCES
DUNDAS ST., CARDINAL, ONT.
BUS. 657-3037
RES. 657-3230

Brewmasters of Cardinal
QUALITY BEER & WINE MAKING PRODUCTS
751 James St., Box 177, Cardinal, Ont. K0E 1E0
Candies, Drinks, Chips & Novelties
Dar & Mary Lewis 657-4764

Donaldson's Shell
Hwy. #2, Cardinal

CASCO
Cardinal, Ontario

BURRELL
Plumbing and Heating
KITCHEN CABINETS
Box 67, Cardinal, Ont.
K0E 1E0
657-3356

Best Foods Canada Inc.

DUGAN'S UPHOLSTERY & RESTORATION
RESTORATION 657-4866
UPHOLSTERY 657-4827

Jin's Hideaway
D.J. Entertainment every weekend
Thurs., Fri., Sat. & Sun.,
8 p.m. to 1 a.m.
Cardinal 657-3006

Joanne's Hair Styling
Hours: Mon.-Thurs. 9 a.m. to 7:30 p.m.
Friday 9 to 5 Saturday 9 to 12
Cardinal 657-3405

TOP STOP GAS BAR
24 BENTLEY AVE.
NEPEAN, ONTARIO
(613) 723-7550
Highway #2, Cardinal
MAILING ADDRESS
P.O. BOX 5105, STN. 'F'
OTTAWA, ONT. K2C 3H4
AFTER HRS. 819-777-5912
Larry Clark
657-3363

KAR-ROBS Submarine & Deli Meats
•Submarines •Ice Cream (Scooped)
•Fresh Curd •Deli Meats •Lots More
OPEN SUNDAY TO THURSDAY 9 a.m. to 7 p.m.
and FRIDAY 9 a.m. to 9 p.m.

Vanguard Drug Mart
Dundas St., Cardinal 657-3326

VILLAGE OF CARDINAL
MUNICIPALITY OF CARDINAL INCORPORATED 1880

Chieftain
Publishing Company
More than just a printing company!
Iroquois Shopping Plaza
652•4395 Collect

FIRE PREVENTION WEEK

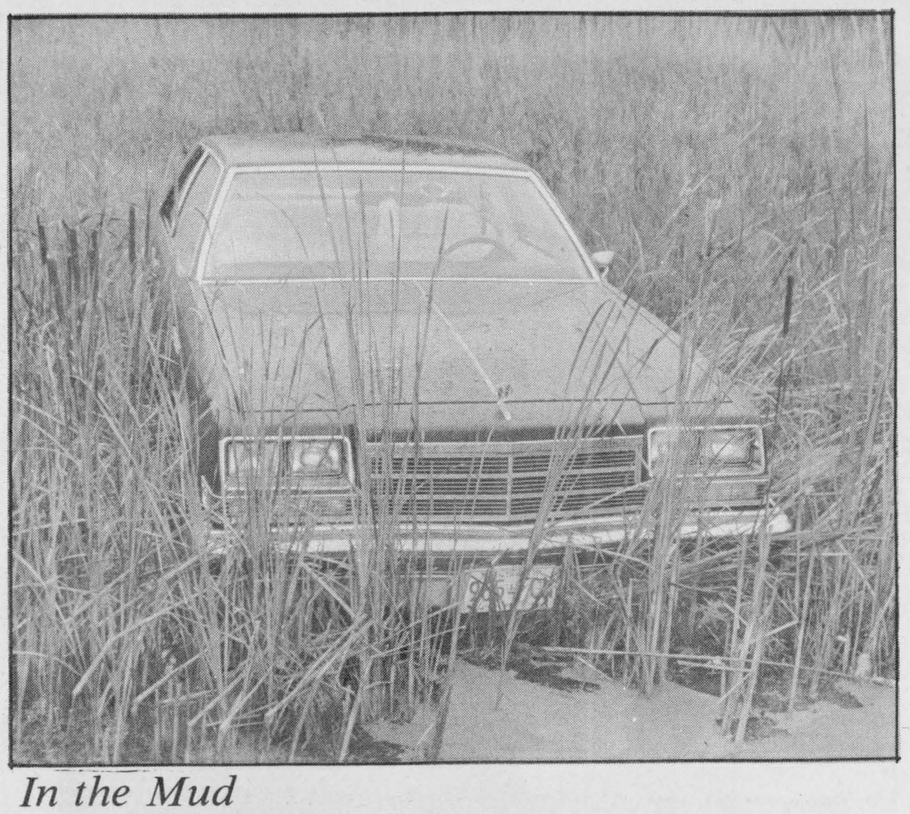

In the Mud

Peter Livius had no choice but to hit the ditch with his 1978 Buick near the Riverside Motel on Sunday afternoon. A deer caused him to swerve and in so doing, in the rain, skidded off the road. Minimal damage was incurred to the vehicle. The R.R. 1, Morrisburg resident was not hurt. *Chieftain Photo - S.L. Johnston*

Agri-Food Week quiz tests knowledge

Agri-food week is being observed from October 3-10. The following quiz was organized by some representatives from 3 local organizations, Junior Farmers, Women for the Survival of Agriculture and the Dundas Federation of Agriculture and information from the Ontario Ministry of Agriculture and Food. Hopefully, it will stir your interest in what is happening locally in agriculture and in the food that is so abundant in our area.

Agricultural Quiz

1. What percentage of the total land in Dundas County is used for agricultural production? A) B) 63 C) 71 D) 82.
2) How many dairy cows were there in Dundas County in 1986? A) 14,321 B) 16,526 C) 89,989 D) 9,783.
3) How many pigs were there in Dundas County in 1986? A) 6,900 B) 9,101 C) 12,250 D) 27,487.
4. How many calories does one medium sized apple contain? A) 70 B) 35 C) 230 D) 5.
5. Which of the following are grown in Ontario? A) eggplant B) parsnips C) watercress D) all of the above.
6. How many kilograms of hamburger come from an average beef steer? A) 40 B) 82 C) 127 D) 181.
7. What is the most consumed meat in the world? A) lamb B) beef C) chicken D) pork.
8. What percentage of the total Canadian egg production does Ontario produce? A) 11 B) 35 C) 42 D) 85.
9. How many pounds of food does the average family of four consume in one year? A) 1500 B) 3500 C) 5000 D) 8500.
10. How many recognized varieties of cheese are there? A) 200 B) 400 C) 800.
11. From which animal does the hair used for violin bows come from? A) cats B) cows C) dogs D) horses.
12. How many years has the Ontario Ministry of Agriculture and Food been serving Ontario farmers and the public? A) 25 B) 75 C) 100 D) 150.

Answers: 1. D 2. B 3. C 4. A 5. D 6. B 7. A 8. B 9. C 10. B 11. D 12. C



Tories start campaigning

Conservative candidate Eric Cameron was in town late last week to get a feel for the up-coming campaign. Here a little main-streeting as Christopher Baldwin and his mom, Helen hear what Eric has to say. The election date is less than fifty days away... a lot of work lies ahead for those in the race for a seat in Ottawa. *Chieftain Photo - S.L. Johnston*

Ontario Junior Citizen applications being sought

The Iroquois area is included in a province-wide search for young people who best exemplify the qualities of good citizenship.

Since 1981, the Ontario Junior Citizens program has recognized close to 100 children from across the province for thier citizenship qualities.

We are looking for children between the ages of six and 18 who exhibit the qualities of courage, ingenuity, resoursefulness, inititative, leadership, fortitude and community service.

This does not necessarilly mean that you have to search for "superkid". The qualities of good citizenship could just as easily be embodied in the kid next door who watches your toddlers, who cuts your grass, who runs errands for your elederly neighbour, who coaches little league or is active in the community in a hundred other ways.

The Ontario Junior Citizens program is co-ordianted province-wide by the Ontario Community Newspapers Association, with the support of Canadian Arlines International.

The award recipients and their families will be honoured at a testimonial luncheon in Toronto next March. They will be received by Ontario Lieutenant-Governor Lincoln Alexander and each presented a $200 checque, a gold lapoel ping and a family protrait with the Lieutenant -Governor.

Anybody wishing to nominate that well-deserving person, can pick up thier nomination form at the Iroquois Chieftain. Don't delay because nomination forms will only be accepted from the program until October 31, 1988.



50th Wedding Anniversary

The family of Netta and Alfred Link would like to invite friends, relatives and neighbours to celebrate their 50th Wedding Anniversary at a dance on Saturday, October 15, 1988 at Matilda Hall, Dixons Corners from 8 p.m. to 1 a.m. Music by "AM/FM Band". Tickets at the door. $4.00 per person. Light Lunch. Best Wishes Only!

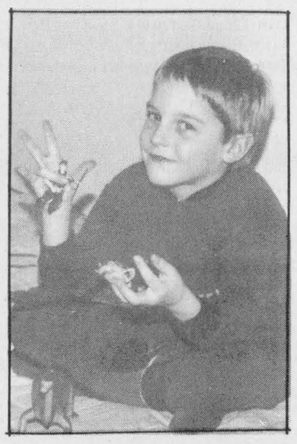

Happy 8th Michael

Have fun, eh?

MacDonald's of Cardinal
BOX 159, CARDINAL, ONTARIO K0E 1E0
657-4782

Ladies and Gentlemen

Winter Coat Special continues...

Buy your winter coat now and save 10%

Also complete a ballot and you could win the price of your coat, 50% of the price or 25% of the price, as we will set up a credit for your future shopping at our store if we draw your name from the ballot box later in October.

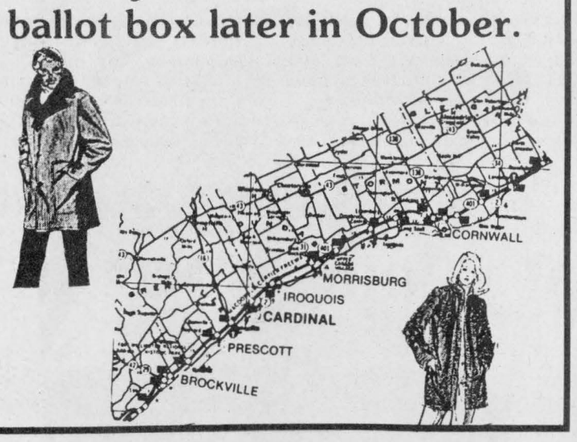

Please contribute to:
USC Canada
56 Sparks
Ottawa
K1P 5B1
(613) 234-6827



Plumbing emergencies won't wait. Call anytime!
Lyle Jacobs
GENERAL CONTRACTOR
Cardinal
657-3474

IHM
Member INSURANCE BROKERS ASSOCIATION Ontario
Irving H. Miller Ltd.
What Is An Insurance Broker?
An independent business person who works for the consumer.
We arrange your insurance needs through a variety of insurance companies.
We offer you sound advice.
Contact us first for professional service.
•Life •Home
•Commercial •Auto
Monthly Payment Plans
For a Quote Call: MARJORIE TATTON
Bridge St., Cardinal 657-3205
Shopping Plaza, Iroquois 652-4567
267 King St. W., Prescott 925-4238

S-H-O-W-T-I-M-E '89



Dakota



Sundance

The staff of W.J.L. Boyd & Sons Ltd. would like to invite you to the dealership on

Friday, October 7th
from 3:00pm to 9:00pm
to view the exciting new lineup of

1989 Chrysler-Plymouth Cars and Dodge Trucks

"The Dealership with Experience"
Established in 1936

- Many 1989 cars and trucks on-hand
- Refreshments
- Casual evening
- Only "12" 1988 models remaining at fantastic clearout prices

"SHOWTIME SPECIAL"
Free paint sealant, fabric protector and set of mud flaps on purchase of all remaining 1988's in stock.

"Door Prize"
Winner of door prize will receive a **5-piece silver tea service set** including serving tray, coffee pot, tea pot, cream and sugar.

AT
W.J.L. BOYD AND SONS LTD.
567 St. Lawrence St. - Winchester 774-2520
Ottawa Direct 236-6505
WE JUST WANT TO BE THE best
Plymouth Dodge Trucks CHRYSLER

New Winter Stock...
Angel Wear Baby Fashions!



New Selection of
BABY FASHIONS
Fleece Pajamas, Infant Sleepers, Long Sleeve Winter Dresses in Corduroy & Cotton, Sweat Suits, Knitted Outfits Corduroy Overalls
Also Boushow - Booties and Baby Shoes

Gift Sets, Sleepers, Quilted Crib Pads, Hooded Towels, Lounge, Receiving Blankets, Record Books, Baby Bibs, Teething Beads & Rings, Soothers, Rattles & Toys, Harness, and more!

Gilmer Pharmacy Ltd
RON GILMER, PHM.B.
PRESCRIPTIONS
PHONE 652-4379 IROQUOIS, ONT.