SINGLE COPIES 70¢ G.S.T. INCL.

The Leader

A Family Newspaper Serving the Community for more than a Century

VOLUME 133 NO. 13 | WEDNESDAY, MARCH 26, 1997 | MORRISBURG, ONTARIO

Easter Bunny visits Saturday

The Easter Bunny will be making a guest appearance at the Morrisburg Civic Centre on Saturday from 8-11 a.m. at the annual Pancake Breakfast. This event is sponsored by the Morrisburg and District Preschool.

There are some great breakfast entrees being served including pancakes, sausages, juice, coffee and tee, and the Easter Bunny will have some special treats in store as well.

Also, thee will be a craft and baked-goods table set up for your browsing and purchasing needs. The cost for admission is $2 for children and $3.50 for adults.

$64,499 surplus for school board

The SD&G County Roman Catholic Separate School Board is happy to announce a surplus of $64,499 for the fiscal year, 1996.

The Board has been successful in totally eliminating its accumulated deficit of the last few years and ending the year with this slight surplus.

Aneja nominated

The 12-year old silver medallist at last year's Canadian Science Fair, Jonathan Aneja of Morrisburg has been nominated for YTV Awards, a series of awards for whoever made the highest contribution to a field of Canadian endeavour such as science, athletics, the arts, and bravery. Jonathan's medal was for his creation of Kids Quiz for WordPerfect 5.1 computer program. His achievement was discovered by a YTV researcher, and if he wins, he will be notified by the end of March.

Survival of the Fittest

The Eastern Ontario Chapter of Rare Breeds Canada hosts a conference Sunday, May 4 at Kemptville Agricultural College. Topics include: "Survival of Fittest Breeds": "Predator Control"; and "Marketing & Production Tips for Beginners". Register 10.30 a.m. in Parrish Bldg. Cost $10 at the door includes lunch. For information, call Megan Scammell 1-613-537-8537.

The Farm Fair is coming

The Dundas Agri-Food Education Committee will be presenting the fifth annual Farm Fair on Wednesday, April 9, from 9.30 a.m. to 2.30 p.m. at the Matilda Community Hall, Dixon's Corners. Grade 4 students from the county's schools have the opportunity to learn more about how their food is produced from those who produced it. Presentations are on poultry, ostriches, dairy, honey, llamas, sheep, soil, crops and horticulture. This year's Farm Fair is sponsored by the Brinston Helping Hands group. For information, call Dawn Runnalls, 1-613-448-3425.

Mediation talks break down

Catherine Thompson
Leader Staff

CORNWALL—After 11 hours of negotiations through a mediator last Thursday, contract talks have broken off between the SD & G Board of Education and District 21 of OSSTSF and AEFO SDG Niveau Secondaire.

The Ontario Secondary Teachers Federation has issued a news release. "Despite the best efforts of Mediator David Starkman and the Education Relations Commission, the SDG Board continues to refuse to make any specific meaningful and comprehensive offer to its secondary school teachers. These teachers are now teaching in their third year without a collective agreement in place."

According to OSSTF, the Board continues to demand further cuts to staff and program in secondary schools, and their demand for further staff cuts would cause increases in class sizes and reduced services to students.

OSSTF vice president Paul Inksetter said the teachers have offered the Board proposals which will include changing the administrative formula to allow fewer departments in each school, to achieve further savings from their contract with OSSTF, without making further cuts to staff and programs.

"They also refuse to admit there is a real savings when older teachers retire or are replaced by younger teachers," he said.

"We pointed out secondary salaries dropped in four years from $23.7 million to $19.8 million dollars," Inksetter said.

However, the Board demands a $850,000 cut to salaries despite the claims of teachers they have already contributed over $700,000 in concessions.

Following the breakdown of last week's mediated negotiations, the teachers will be going ahead with the strike vote which has been set for April 3.

"With great regret, the teachers will be proceeding to vote on the Board's position, and to a further vote on implementing sanctions against the Board. It is still the hope of the teachers that the Board will come through with a reasonable offer that will restore the historic good relations with their staff, and make sanctions unnecessary," the OSSTF representatives said.

"Just because a strike vote is taken, doesn't necessarily mean a strike." —*Inksetter*

Inksetter went on to say the lack of a final offer puts the teachers in a "really awkward position," since the only items on the table are the package offered before the Factfinder in February.

After the teachers asked for a final offer on March 3, with a three-day deadline of March 6, the Public Board claimed the demand came as a "complete surprise." The Board said they were "surprised" the Federation wanted an offer to use as a "Strike vote" position before mediation was completed. The Board expressed hope mediation would avoid any necessity of a "strike vote" at the crucial time of the school year, and that through mediation, they could make changes in an effort to be "fairer to the staff" without presenting a final offer.

Issues at stake include the teachers request to be restored to their rightful place on salary grids, now that the social contract is over. According to a factfinder's report, the teachers don't believe the board's claim it will be short $3 million this year.

Although most people believe a strike is an all-out action with picketting and schools closed, "This is not necessarily our first action. We've made no decision on sanctions," Inksetter explained.

"Just because a strike vote is taken, it doesn't necessarily mean a strike."

Sanctions may involve any job action, from a partial withdrawal of service to an all-out strike.

Asked what recommendation union leaders will make to the teachers, Inksetter said: "Voting no to the Board's position, which is several months old, pre-mediation and pre-fact finder."

Nevertheless, he said it "is still the hope of the teachers that the Board will come through with a reasonable offer that will restore the historic good relations with their staff, and make sanctions unnecessary."



Winning big
Shannon Adams and his wife Kerry Boissonneault won a handsome nest egg of $772,975 in a Lotto 6/49 draw. Shannon bought the winning Quick Pick ticket at 7-Eleven on Carling Avenue in Ottawa.

Iroquois couple wins $772,975 in Lotto 6/49

TORONTO—On March 19, former Iroquois residents Shannon Adams and Kerry Boissoneault hit the jackpot!

That was the day Shannon bought a winning Quick Pick ticket in LOTTO 6/49 at 7-Eleven on Carling Avenue in Ottawa. As a result of the lucky draw, the pair are now $772,975 richer.

The couple, who presently live in the Manotick area, play LOTTO 6/49 "two or three times a month. The most we ever won was $10," Shannon said.

"First we're paying off all our debts, including student loans and the mortgage," Kerry said this past Friday when she and Shannon picked up their cheque at the Ontario Lottery Corporation's Toronto Prize Office. "Then we're going shopping for furniture," she added.

Shannon, 32, is a math and computer science teacher for the Ottawa Board of Education. Kerry, 28, is a psychology student at Ottawa University.

Casselmans top dairy producers in Dundas

Catherine Thompson
Leader Staff

LIGHTNING STREET—When you enter Alan and Lorie Casselman's dairy barn, you don't have to wear your barn boots—because your street shoes may be as clean when you leave as when you first walked in.

Alan and Lorie have been named "top producers" in the Dundas County Producers annual report for 1996. The couple were listed as "top quality producers" out of a total of 285 in Dundas. Among them were 17 winners of Gold certificates, and 90 winners of General certificates.

But only 107 farms, or less than half received a certificate: the majority didn't receive even a general certificate, because their milk didn't meet the standards. Since all milk producers have their milk tested, every producer is entered in the competition.

Criteria includes "somatic cell count", which measures the amount of mastitis, bacteria and dirt in the milk. "Plate loop", another criteria, is a standard by which the cleanliness of the operation is measured. The higher the count in both criteria, the longer it takes to process for human consumption.

Alan estimates their average somatic cell count is approximately 70,000 and their plate loop is 3,000. Milk must also be free of traces of antibiotics, and cows must go through a withdrawal period before their milk may go in the bulk tank for sale.

But Alan and Lorie haven't had an inspector visit their farm for several years now. "Maybe it had something to do with the fact we were getting golds," Alan said.

Lined with certificates of achievement, the wall of the milk house speaks to the success of their operation. Starting in 1984, the couple started to win awards, and by now have 11 or 12 certificates to their credit. Once they won six Gold in a row, with one General inbetween.

A sample of milk is taken away for testing every day, and every day, the milk truck driver checks the milk to see if it is being handled properly.

"He just sticks his nose into the tank and smells before he even pumps into the tank," Alan said.

When asked the reason for their success, Lorie and Alan point to the health and cleanliness of their herd. "Touch wood, we've been lucky. We've had little mastitis here," Lorie said.

"It pays to have your cows in good health, clean and not with mastitis," Alan added.

But a casual glance around the barn and barnyard would confirm there is a lot more than luck at work in this operation.

As well as keeping an almost spotless barn, Alan spends hours grooming and clipping his cows. "We don't let them

– continued on page 2

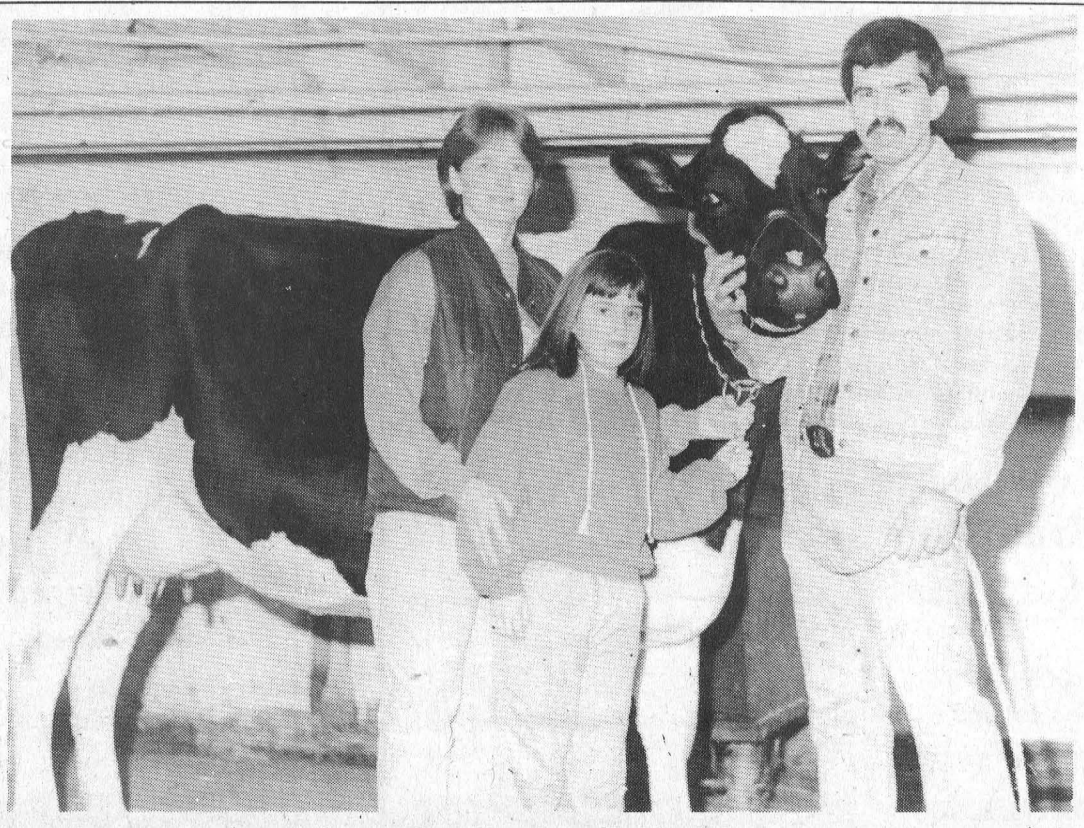

Pride of the herd
The Casselman family, Lorie, Alan and daughter Jessica pose with "Loralight Dianne", a top two year old milking Holstein. Their herd consists of 66 purebred cattle, with 25 milkers and the remainder in young stock.

Students compete in public speaking

LAURIE DAY
Leader Staff

MORRISBURG—The Morrisburg Legion Branch 48 held its Zone Public Speaking competition where two Morrisburg Public School students walked away with the top honors.

Rose Deighton, 8, won the primary division, with her story-telling antics regarding one of the books written by Robert Munsch, *David's Father*.

"It was one of my favorite books written by Robert Munsch, says the Grade 3 student. "It's funny, and I thought people would like it also."

Her four-and-a-half-minute ad lib re-creation of the story was "complete with expression and actions of what the characters encountered throughout the story," said Brooke Leightizer, MPS principal.

"She was a very expressive."

The junior winner was Adrienne Leroy, who is in Grade 5 at MPS.

"I talked about my trips to the ocean," said the 10-year-old student, who's speech was also four-and-a-half-minutes long and entitled "Ocean Holidays".

She even had some of her favorite starfish and sea shells with her for an added effect.

Neither of these two girls had too much stage fright.

"Once I get going, it's not so bad," says Adrienne, who memorized her speech.

Nancy Davies, one of the judges for the day's event, was impressed with the competition.

"As a judge I would like to thank all of the entrants for their involvement," she said.

"It was not an easy task deciding on the winners. Everyone made perfect scores on comportment and manners."

The regaling stories ranged from pets to poets, from porridge to Pooh bears and all points in between.

Second place in the primary category went to Nicholas Zambon with his story entitled "Brothers", while third place was won by Jane Moss with "The Magic Porridge Pot".

The next three spots went to Patricia Pepers, "Imaginary Friend, Ernie", Liam Remillard "Burmuda" and Collin Tupper, "I Have To Go".

In the junior division, winners included: second, Nicholas Whelan,"Chocolate", third, Jonathan Dobry, "Edgar Allen Poe".

Other competitors were: Anthony Lemaire, "Daisy, My Dog"; Michelle Jones, "Land Called Paradise", Kimberly O'Neill "Curling", Matthew Pepers, "Garfield"; Mathew Van Morsel, "My Pet, Sasha", Kaitlyn McElheran, "Winnie the Pooh", and Megan Peterson, "My Dog".

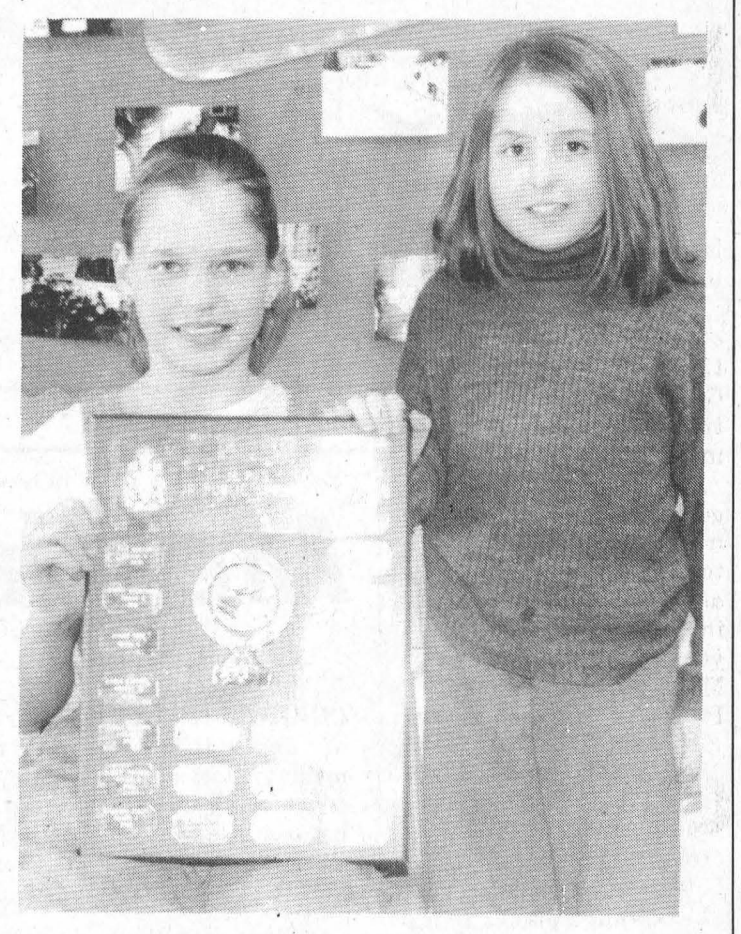

MPS public speaking winners
Adrienne Leroy and Rose Deighton were winners at the Morrisburg Legion Branch 48 public speaking event Saturday. Adrienne won the junior competition while Rose was the top primary story teller. *Leader photo - Day*

CUPE workers observe Black Ribbon Day

CORNWALL—Hundreds of workers across Stormont, Dundas, Glengarry, Prescott and Russell wore black ribbons to work on Monday, March 24th, to protest provincial government threats to their jobs, their union rights and the sevivces they provide.

The workers are participating in this province-wide protest organized by the Canadian Union of Public Employees (CUPE).

The employees are reacting to a threat from the Harris as it pushes to privatize the jobs of thousands of employees of school boards, municipalities and health care facilities. The provincial government has set up a committee to oversee the privatizatio of jobs in the education sector. Privatization is also being encouraged in municipalities and health care facilities. The government is also considering removing union's successor rights, which ensure that union contracts remain in place if a service is sold and provide some job security for workers.

CUPE employees have been wearing the black ribbons to symbolize what they feel the Harris government is doing to public services in Ontario.

Some employees, including those at Dundas County Community Living, have also ben wearing white buttons with no letters, to symbolize what they feel will be left of the public service, after the Harris regime.

Some locations where workers participated were the Eastern Ontario Health Unit, the SD & G Catholic School Board, the Prescott-Russell Roman Catholic Separate School Board, Residence Prescott Russell, and Town of Hawksbury.

CUPE represents 180,000 workers across Ontario, many of whom are employed by municipalities, universities, school boards, hospitals, nursing homes, and social service agencies.

Casselman farm

– continued from page 1

get covered with manure and keep their udders clipped nicely from head to toe, as recommended by the Milk Marketing Board," Lorie said.

Alan grooms the animals once a week, and clips their entire bodies at least twice a year. This one procedure alone has a major impact on the cleanliness of the process.

The herd is fed hay, a blend of timothy and alfalfa, first and second cut from their 200 acre farm. They also receive home-grown corn and barley, rolled at the farm, and home-grown soybeans, roasted and rolled elsewhere. The mixture is top-dressed with minerals and salt.

When weather permits, and there is no ice in the yard, they take the milking cows out for two hours exercise every morning. "They love exercise and licking themselves off," Lorie said. "The milking cows have the most stress on them: they do the work, so need the exercise."

The couple are assisted by Alan's father William, and eight-year old daughter Jessica, who is an award winner in her own right. Last year, Jessica showed a calf which placed third in the Chesterville Fair, and fifth at South Mountain.

The farm has been in the Casselman family for four generations, and this is the fourth generation to own Holsteins. However, Alan and Lorie were the first to purchase purebred Holsteins in November 1988, because of a better market for the breed. Since then the couple have never regretted the decision.

According to a story passed down through the generations, great grandfather Thomas Casselman and his three sons drove their cattle from Casselman until they reached the present location in Williamsburg in 1908. On a two-day trek, they drove the cattle along the back roads, stopping at different farms to feed, water and milk as they went.

Lorie and Alan haven't received any official recognition other than the mention in the report, and congratulations from fellow producers.

"It's nice to have them congratulate you. And it's a surprise and a treat to read the report, and see your name in that position," Lorie stated. "It gives you that extra incentive to keep going."

STUMP REMOVAL
COMPLETE TREE SERVICES
VICTOR BROOKS & SON INC.
WILLIAMSBURG, ONT.
535-2322

LOCKE'S RENTALS
General Tool & Equipment Rentals
WELDING
Repairs & Fabrication including Aluminum & Stainless
Custom Punching & Shearing
DIXON'S CORNERS
652-1620

TAE KWON DO
TUESDAYS and THURSDAYS
CLASS TIMES
Children 6-7 p.m.
Advanced 7-8 p.m.
Adults 8-9 p.m.
DEVELOP
Self Confidence • Self Control • Self Discipline • Self Defence • Co-ordination • Increased Energy • Flexibility • Weight Reduction • Muscle Tone • Cardio Vascular Workout & Much More
WEIGHT TRAINING
Monday to Friday 5-9 p.m.
• Develop Your Own Program
• Increase Your Energy Level
• Weight Reduction
• Muscle Toning
• Body Building
OLD MORRISBURG HIGH SCHOOL
(3RD FLOOR - ACROSS FROM MORRISBURG ARENA)
For information and rates come out anytime between 5 and 9 Monday to Friday or phone 543-2700

ALLAN BELL & ASSOCIATES
BUSINESS CONSULTANTS
Bookkeeping, Income Tax Preparation and Planning, Financial Statements, Business Acquisitions, Computer Services, Authorized E-Filer
P.O. Box 681, Morrisburg, Ontario K0C 1X0
Telephone (613) 543-3468

652-4478 652-2500
Thompson Homecare BUILDING CENTRE
IROQUOIS, ONTARIO
With over 160 Homecare Building Centres, our huge volume buying power allows us to give our customers the lowest possible price!
Kitchen-ality
with KraftMaid Cabinets
COMPETITIVE PRICES
FREE ESTIMATES
DAILY DELIVERY
FREE DELIVERY
128 YEARS OF EXPERIENCE

ESCORT
More Lovable Than Ever.
'97 Escort LX Wagon
I LOVE my ESCORT
ESCORT: VOTED BEST NEW WAGON
ESCORT: VOTED BEST NEW ECONOMY CAR
AJAC Automobile Journalists Association of Canada
'97 Escort LX Sedan
'97 Escort LX Standard Features:
• 2.0 Litre Engine with 25% more Horsepower!
• Air Conditioning
• Premium Sound AM/FM Stereo
• Remote Keyless Entry
• Child Safety Rear Door Locks
• Dual Power Mirrors
• Rear Heat Ducts
• 60/40 Rear Split Seat
• Dual Airbags
• 24-Hour Roadside Assistance
ASK ABOUT FORD'S ADDITIONAL $750 GRADUATE CASHBACK*
Sedan Or Wagon:
$198*
24 Month Lease
LIMITED TIME OFFER
CHOOSE YOUR LEASE PAYMENT

Downpayment or equivalent trade	Monthly Payment* 5-Speed	Automatic
$1,840	$198	$218
$ 995	$235	$255
$ 0	$278	$298

OR MAKE ONE SINGLE PAYMENT OF $5,622 AND DRIVE ESCORT LX 5-SPEED FOR 24 MONTHS!†
OR Purchase For $15,495**
Save up to $7,000 towards the purchase of a new Ford, Mercury or Lincoln vehicle.‡
FORD MERCURY
See Your Ontario Ford & Mercury Dealers
*New 1997 Escort LX Sedan or Wagon with P.E.P. 011A, 5-speed/automatic, monthly lease payment of $198/$218 based on 24 month lease from Ford Credit to qualified retail lessees, on approved credit. Some conditions and 18,000 km per year mileage restriction apply. $1,840 downpayment or equivalent trade required. First month's payment and security deposit required. **Purchase new '97 Escort LX Sedan or Wagon with P.E.P. 011A for $15,495 after $500 cashback deducted. Taxes payable on full amount of purchase price before cashback deducted. †24 month lease available to qualified retail lessees on approved credit. Total lease payment due at inception of the lease. Some conditions and 18,000 km per year mileage restriction apply. Security deposit required. Offers exclude freight ($660), licence, insurance and all applicable taxes. Dealer may lease and sell for less. Limited time offer. See dealer for details. ‡Save up to $700 a year to a maximum of $3,500 over five years with the CIBC Ford Visa Card and up to $1,400 a year to a maximum of $7,000 over five years with the CIBC Ford Visa Gold Card towards the purchase or lease of a new Ford, Mercury or Lincoln vehicle. Some conditions and an annual fee apply. Credit approval required. Ask for details on this program. Visa is a registered trademark of Visa International Service Association. CIBC and Ford Motor Company of Canada, Limited licencees of Mark. *Some conditions apply to Graduate Cashback program, see dealer for details.
Ontario FMDA, P.O. Box 2000, Oakville, Ontario L6J 5E4

Liberals start petition to end agriculture cuts

Catherine Thompson
Leader Staff

MORRISBURG—No more cuts to Agriculture.

That is the message the Liberal provincial riding association for SDG and East Grenville has in a petition for the Tory provincial government.

It claims the Mike Harris government has cut approximately $80 million to agriculture despite election promises, and an additional $60 million in cuts is proposed over two years. (Figures were in a March editorial from the Corn Producers Association publication). When complete, the petition will go to Cornwall MPP John Cleary, to present to the Ontario legislature.

Not only do the petitioners want to put an end to cuts, but they want funding to the Ministry increased "to an appropriate level."

Guest speaker and former over-all manager of Field Services for The Ontario Federation of Agriculture Geri Kamenz, described some changes to the Ontario Ministry of Agriculture, Food and Rural Affairs, and their effects on the local farm community. Kamenz is currently a cash cropper, and is also involved in supply management with poultry as a sideline.

In 1987-88, the agriculture budget in Ontario was approximately 1.18 per cent of the public purse, but since then funding has been reduced to .48 per cent. "With that level of committment, can the ministry actually have a business plan and a vision?" Kamenz asked.

"I think they do, but I've coined it a misguided vision of self-reliance leading to the Americanization of Ontario Agriculture."

Numbers in the agricultural sector have been good the last few years, and appear good for the future. To a bureaucrat, the timing may appear good for cuts, "but they neglected to remember that agriculture has and will continue to be a cyclical industry, dependent on weather, world markets, and trade agreements. Even though things look pretty good today, somewhere down the road, the picture will change again."

Kamenz fears the formation of the Crown Corporation AgriCorps to manage programs used by farmers, which were formerly run by the Ministry sets the stage "to diminish their committment to the industry." In addition, the prospect that AgriCorps will take on more responsibilities "scares me as a producer and should scare the consumer as well."

Kamenz warned responsibilities for grading and food inspection may be handed over to private industry. "We have the best standards of any country in the world, which gives us a lot of competitive advantages.""

He has concerns down the road "as to what will happen to our reputation in terms of standards. In my mind, some of these grading services are essential services and should continue to be a government responsibility."

For producers, the prospect of user fees is another negative aspect of management by a Crown Corporation. "If the primary production sector is to remain competitive on world markets and remain viable, you can not nickel and dime the sector to death by user fee schedules which other producers in other jurisdictions don't have to contend with."

Research partnerships

Kamenz said he had learned from assistant deputy minister Norris Hoag that the Research and Education Department is looking at partnerships with chemical companies, producers, or "anyone who can jointly fund research which has historically been a responsibility of the provincial government."

"When you start doing research in terms of a cost center, I think you're on a very dangerous road," he said.

There is a risk losing some "research that leads to the greatest innovations in this country," he added.

Kamanz recommends "a more equitable approach, locking in a level of commitment to the Ministry at one per cent, to allow the industry some stability to project and do some long-term planning. The .48 per cent today just doesn't cut it any more."

He warned the U.S. has tremendous infrastructure advantages over Canada in both rail and water and "if the government wants to have the food industry, we need to upgrade rail and road networks."

"In my mind, the jobs in agriculture are not going to come from a whole lot of new farmers, but from farmers working collectively to process what we produce. For example, the ethanol plant in Cornwall and the soybean crushing plant they're talking about for this area."

"Our future lies in our ability to progress beyond being the hewers of wood and drawers of water. Because of the trade and commodity markets, the States is set for the agriculture industry to forge ahead," Kamenz explained.

"A stable long-term government committment of resources both financial and of resource people is what we need to leap ahead, as opposed to crawl ahead.," he concluded.

In response to a question about the Americanization of agriculture, Kamenz said marketing and tax structures have allowed Ontario farmers to survive and profit. "When you start going totally in the direction of user pay, where you see government pulling out of research, export marketing, and you have commodity boards doing it, the margins get slimmer and slimmer. It doesn't take a rocket scientist to figure out the more I have to produce to make a living. "

It would take a farmer south of the border milking 400 cows to achieve the same standard of living as one in Ontario, milking 40 cows. "Instead of 10 farms on a concession, down the road you'll have one farm, and I don't think that helps the rural social community."

Osnabruck resident Morris Shaver was concerned over recent changes to slaughter house inspection. Whereas last year, slaughter houses were adversely affected adversely by lack of inspectors during the OPSEU strike, this year, the hours of availability have been cut, affecting small operators the most. Anyone requiring an inspector over a certain number of hours, pays user fees.

Kamenz said food inspection should have been declared an essential service last year, necessitating the inspectors return to work. "It's a food security issue, affecting everyone who sits and eats three times a day. What do we have the government for if nothing else to ensure there's a safe and adequate supply of food?"

Chamber News

By Anne Marie Dawley
Chamber Manager

MORRISBURG—While visiting many businesses in our area, I have found it interesting to hear people's same views on different things or people's different views on the same things. The latter of course, seems to be the most interesting.

Some see the changes of amalgamation as positive, some do not. Some say bigger is not better, and some say, yet it is.

Self-employment and home-based businesses are becoming more numerous. Social supports are changing because of the downsizing of government programs, changing values, and volunteerism.

There seem to be so many changes about to occur; it will be hard to know which direction to turn. So it is a particular challenge to encourage people to become members of the Chamber of Commerce.

Ours is the only Chamber in South Dundas and we hope to work cooperatively with other organizations to promote and support the business community.

One question that often comes up, "What can the Chamber do for my business?"

This is a fair question. There are a few instances that being a member does not directly benefit some businesses as much as others.

Then, we have to look at the bigger picture and that is, citizens working together to make your community a better place to live and to make a living.

What the Chamber can do is listen to what is being asked of it and act accordingly.

There have been many requests for an up-do-date directory of businesses in South Dundas. Also, to bring back the Trade Show, and have a calendar of events that is current and in more than one location, even several in each community. There have been expressed wishes for tourist information booths to be open longer and to enter into the bid process to encourage events in our area.

The Chamber Annual Meeting is to be held Saturday, April 19th, at 7:30 at Howard Johnson's Hotel in Morrisburg. The changing of the name to South Dundas Chamber of Commerce and the date of our financial year-end will be placed on the agenda.

The Chamber's nominating committee is presently preparing a list of candidates for positions on the board. Any person who has not been nominated by the committee may be nominated over the signature of five members of the Chamber.

The nomination is included in the official ballot provided the nomination be filed with the secretary within 10 days prior to the annual elections.

This meeting will b followed by a cocktail party where everyone will have an opportunity to network.

Our regular meeting is a luncheon meeting and will be held Tuesday, April 1, at Chan's Garden Restaurant, Morrisburg, at 12 noon.

Sunday, June 1, the Chamber with host a "Fun Fly" in Morrisburg. This is a demonstration of remote-controlled model planes by the Rideau Valley Modellers.

Contact the Chamber at 543-3443 (phone) or 543-3890 (fax), amdawley@mor-net.on.ca. (email).

Hodgsons open new sports shop

MORRISBURG—Hartley Hodgson is expanding his business prowess in a new direction.

Tomorrow, March 27th, Hodgson will be taking over the former Swensson's sporting good shop and is looking forward to a prosperous new beginning.

Named *Hartley's Sport Shop*, Hodgson purchased the former *Swenssons* sporting good shop from Lois and Gerry Rosenquist.

"It's something different," he told The Leader. "It's a good opportunity that will become a family business."

Everything from baseball to hockey equipment, fishing to golf supplies, the Hodgson family, including Hartley, Wendy, Amy, and Scott, look forward to serving their community and surrounding area.

Hartley's Sport Shop is scheduled to open for business at the end of April, and the Gas Bar, served by ESSO, will remain the same.

"We will open the Sport Shop with some stock and fill in with additional inventory, and some new product lines," say Hartley and Wendy."We're also hoping to add some mix-priced,'casual/sport clothing'."

The store will employ three full-time staff, including two local sporting experts from the area: Tim Cassell, who formerly worked at Charlie's Sports in Cornwall, and Allen McNairn of Sports Unlimited in Winchester.

The Hodgsons would also like to stress that Hodgson Construction Ltd., is still operating and will continue to serve customers in the future.

Ain't It Nifty Sandra Beckstead is 50!



TUPPER'S BOOKKEEPING SERVICE
Bookkeeping & Income Tax Service
36 Locke Street
Morrisburg, Ontario K0C 1X0
• Rental and Business Statements • Payroll
• Income Tax Returns • Old Age Supplements
• Computerized Accounting • Complete Monthly Bookkeeping
PHONE 543-3433 DEREK TUPPER - PROPRIETOR

Holiday FAMILY FAVORITES

GOOD FRIDAY, MARCH 28th
10 OZ. NEW YORK STEAK $12.95
SHISH KEBOB ON RICE $11.95
SEAFOOD PLATTER $10.95
CHICKEN PARMESAN $9.95

SATURDAY, MARCH 29th
RIB STEAK $11.95
SHISH KEBOB ON RICE $11.95
CENTENNIAL SPAGHETTI $9.95
8 OZ. SALMON STEAK $8.95

EASTER SUNDAY, MARCH 30th
ROAST TURKEY $9.95
VEAL PARMESAN $9.95
GREEK SOUVLAKI PLATTER $8.95
HAM STEAK $8.95

All dinners include Garlic Bread, Soup, Salad or Juice, Jello, Pudding or Ice Cream Parfait, Tea or Coffee

NEW CENTENNIAL RESTAURANT
MORRISBURG VILLAGE PLAZA
RESERVATIONS – 543-3722

Biba
HOP TO THESE SAVINGS
NO GST OR PST
ON REGULAR PRICED MERCHANDISE
MARCH 26 TO APRIL 5
CASSELMAN'S SHOE STORE LTD.
RIGHT AT ANY AGE!
HOURS
MON.- WED. 9-6
THURS. & FRI. 9-9
SAT. 9-6 SUN. 12-5
MORRISBURG
VILLAGE PLAZA
543-2556
Biba

The Morrisburg Leader

A Family Newspaper Serving the Community for more than a Century

Published every Wednesday afternoon at Morrisburg, Ontario by The Morrisburg Leader Limited
P.O. Box 891, Morrisburg, Ontario K0C 1X0
Telephone (613) 543-2987 or 543-3611
Fax: (613) 543-3643

Sam Laurin, Editor Terry Laurin, Production Mgr.
Mike Laurin, Advertising Sales

Publications Mail Registration No. 0842

YEARLY SUBSCRIPTION RATES

$28.00 per year in Canada

$74.00 per year U.S.A. & Foreign

SUBSCRIPTION PRICES SUBJECT TO G.S.T.

ADVERTISING DEADLINES

Display – 4:30 p.m. Mondays • Classified – 12 Noon Tuesdays

Take a financial quiz

"Resolve not to be poor: whatever you have, spend less." —S. Johnson, English poet, 1709-1784. This piece of wisdom becomes increasingly difficult to adhere to as we head toward the 21st century. Although Johnson's advice is the key to firm financial control, consumers face the temptation of growing numbers of payment options. Take this quiz, and see if you are winning.

Saving: 1. *When do you save money?* a) As soon as you receive your pay cheque, abiding by the 'pay yourself first' rule; b) At the end of the month. You wait and see how much money is left over; c) Sporadically, saving money some months and skipping others; d) Although you keep saying you'll save, you never actually do.

2. *How do you assess and plan your financial future?* a) You consult your financial planner regularly on the best ways to meet your present and future financial goals; b) You follow a written plan that roughly budgets your spending and savings; c) Each month you try to put away some money for your future. Although you don't have firm goals, you feel more secure when you have financial padding; d) Although you make mental notes to save, they never hit the pen and paper stage.

3. *Do you have solid financial goals, such as: saving for a vehicle, a home, an education, or retirement?* a) Yes, and I work toward my financial goals daily; b) I have goals, but I get off track often; c) No goals, only dreams; d) Never thought about it.

4. *Which word best describes how you feel about your financial fitness when you retire?* a) Very confident; b) Fairly confident; C) Uncomfortable; d) Fearful.

5. *How often do you contribute to retirement savings?* a) Regularly; b) Sporadically, but fairly often; c) Sporadically but seldom; d) Never.

6. *Do you have an emergency fund set aside for uninsurable crises, such as your parents moving in with you or your children moving back home?* a) Yes; b) No.

7. *Do you have insurance to prepare for other crises, such as long term disability?* a) Yes; b) No.

Spending: 8. *Do you control your spending with a personal budget?* a) Yes; b) No.

9. *How well do you stick to your budget?* a) Stringently; b) I follow it closely with some revision; c) I try, but other expenses keep coming up; d) I don't have a budget.

10. *Do you balance your cheque book?* a) Yes; b) No.

11. *Do you habitually check your bill statements for errors?* a) Yes; b) No.

12. *Do you update your bank book regularly and check for errors?* a) Yes; b) No.

13. *How do you shop?* a) I list items after passing them through the 'Is it necessary?' test. Then, I stick to it. b) With a list and I stick to it. c) With lists, but I always make a few impulse purchases. d) I don't make lists. I just shop impulsively.

14. *Are you confident that your banking package suits your withdrawal needs, ie., the number of cheques, debit card transactions and ABM withdrawals you require? a)* Yes, I have consulted my financial institution and am confident that my plan suits my individual needs best. b) I haven't consulted my financial institution, but I think my plan suits my needs well. c) I don't know; d) I am not satisfied with my plan, but I have not consulted my financial institution about other options and I didn't know there were different plans.

15. *What percentage of your income do you spend during an average month?* a) Less than 80%; b) Between 80% and 90%; c) 100% d) More than 100%.

Total the number of A answers: 10-15: You're winning. Congratulations; 5-10: Although you take many of the right steps for financial fitness, there is room for improvement; 0-5: You could gain firmer financial control! It's not easy to do, but excellent help is available in the form of books, software and professional advice.

This quiz is brought to you by Interact Association.



This Week In Morrisburg's History

Compiled from The Leader's fyles by Laurie Day

1897

With the OMB hearing one month away, Ault Island Cottage Owners Association president, John Lawrence, was wondering if the Township had received information from developer John Buchanan regarding flooding and ditching. The hearing on April 21 at the Township Hall was to see the OMB make a final decision on a proposed project to develop an 83 lot subdivision on Ault Island. One of the 18 conditions and amendments submitted to Buchanan by the OMB in January said council should have received this information. One island resident asked council if they would be able to 'talk intelligently' at the hearing if the information was not received.

Jay Testerink was pictured on the front page of the March 25th issue of The Leader as he splashed around in a water puddle which resulted after the spring thaw.

Also pictured on the front page was Charles LaBerg at the Crysler Park Sugar Bush as it had opened to the public over the weekend. He was making maple syrup over a log fire which has been long-heralded as the first sign of spring for winter-weary Canadians.

1967

The March 31st issue of The Leader reported that three times the luck of the Irish had been enjoyed at the Glen Shea home in Morrisburg. It all began with Joyce Shea opened a package of cigarettes and discovered a $1,000 coupon. Moments later, her husband Glen stopped in to let her know he had won $10 in the Lions Club pool. To top it off, when Mr. Shea phoned the cigarette company and answered the skill testing question, he was informed that because an earlier contestant had failed to answer the question, he would be winning another $1,000.

Canada geese were arriving at the Upper Canada Bird Sanctuary.

The Morrisburg Combines were leading the Shawville Pontiacs 3-0 in the St. Lawrence Sr. playoff finals. The Combines had 6-2, 9-0 and 7-0 wins. The shutouts brought Don Grant's total to six for the year.

1957

The March 22nd issue of The Leader reported a brief ceremony had been held at the Walrich Hotel to mark the official inauguration of Morrisburg's new telephone system. A picture on the front page of The Leader showed A.C. Casselman, member of Parliament for Grenville-Dundas as he was placing the first long distance call. Reeve George E. Beavers made the first local call to his wife. It took less than two minutes for the change-over, a process which was helped by residents of the area whose co-operation was splendid in keeping down the volume of curiosity calls.

Grade five students attending Morrisburg Public School raised $60 for the Red Cross in the class project. Some of these students included Peter Organ, Gerald Gurnhill, Susan Merkley, Jim Cameron, Bryan Dawley, Sharon Vaughan, Sandra Roles and Susan McCrank.

The rink of J. Harrington, V. Stansfield, H. Bowman and F. Ellison won the Pat Lid Trophy at the Morrisburg Curling Club.

1947

The March 28th issue of The Leader reported a fire which broke out at noon on March 26th, threatened to destroy the egg grading station in Morrisburg owned by Thomas Connor and operated by Williard Steinberg. The local fire brigade however, responded to the call and soon had the fire under control.

Mrs. A.B. Carman of Iroquois was celebrating her 90th birthday.

Fred H. Broder, Reeve of the Village of Morrisburg, proclaimed that daylight savings time would be in effect from April 27th to September 28th.

Rev. J. Brodie was named rector of Aultsville Anglican Church.

Robins, crows and red-winged blackbirds had made their appearance in the district indicating spring was in the air.

1937

Headlines in the March 26th issue of The Leader read: *Winchester lady starts to cut third set of teeth.* The home of Mrs. Eliza Keyes, Winchester, was the scene of an enjoyable event when friends and family gathered to honor her on the occasion of her 93rd birthday. Although well over four score years and 10, Mrs. Keyes had started to cut her third set of teeth!

The Ontario motor vehicle speed limit was to be 50 miles per hour in the country and 30 miles per hour in cities, towns and villages. Prior to this , the limits were 35 and 20 miles per hour respectively.

At Barkley's Meat Market Sunkist oranges were 25 cents a dozen and turkeys were 22 cents a pound.

1927

The March 25th issue of The Leader reported Mrs. Hazel Dafoe was to open her Millinery Parlor in the Aultsville Cooperative Store, with a full assortment new spring and summer hats.

W. Marsh and Son was celebrating its 25th anniversary with a sale featuring walnut dressers with plate glass mirrors for $14.95.

Seen 'n Heard

Around The Town

The Canadian Cancer Society is looking for volunteers to canvass the neighborhoods this April. Can you spare six hours to do this work? Volunteer now for the residential canvass by calling the Canadian Cancer Society unit office at 1-800-669-4181. Be a face in the fight against cancer!

•••

The Morrisburg Bantam B Lions lost out to Athens at home last week, in a disappointing 3-2 upset. Coach Jim Notman was pleased with the season, however, saying that they had a division win, but couldn't get any luck around the net in the playoffs. On Wednesday, scoring for the Lions were Scott Barkley and Corey French. Athens will meet Westport in the Upper Canada Minor Hockey League finals.

•••

The U.N. Pilgrimage speak-off was held on March 3rd at the St. Lawrence Rebekah Hall, Morrisburg. The winner of the U.N. trip was Sarah Gibson of Prescott. This item was dropped off to the Leader this week. Congrats to Sarah!

•••

Kudos to Brian McNairn again this week, as he was on the winning dart team last Saturday. This time it was at the Morrisburg Legion. He, along with Maureen Loyanchan, and Liz and Wayne Hunter took the top prize of $170. Fred Diegel, Carolyn Gale, Frank Marriner and Bev Brown were second, while two teams from Cardinal were third and fourth place finishers. Kathy Kirker won the high score for the ladies, shooting a 115 for $20.

•••

A little Town League tidbit called in Tuesday morning ...After last week's 7-2 loss to Impact Sports, the *Total Package* predicts a KBD victory or he'll retire from Town League. This is the second week of playoffs in the best of three series.

•••

Congratulations this week to a $1,000 winner. Randy Leclair—the famous greenskeeper at Upper Canada Golf Course—cashed in on the prize in the Ingleside Lanes *Strike It Rich* contest. He was bowling in the Men's Commercial League Monday when he won the cash. This is the third time this contest has been won this year, as both Malcolm MacDonald and Mike Glaude also hit it big. And that's what you get if you know how to bowl...or at least know which frames to get strikes in (and you've paid your quarter to play!).

Morrisburg's bird man prepares for craft show

LAURIE DAY
Leader Staff

MORRISBURG—He says he's one of two original members of the Morrisburg and District Arts and Crafts Association.

And he's been carving ducks for so long now, they're getting tiring, he laughs. So he's spruced up his repertoire to incorporate a few other interesting carvings.

Now, he's into ships.

Those fish he began carving last year aren't making much of a hit either, as they don't seem to be selling at all.

Ken Scott of Morrisburg wasn't quite sure how long he's been involved with the Association, but "it's been a long time," he says.

With two shows for the Morrisburg and District Arts and Crafts Association yearly, Ken also participates in the Tri County show in Cornwall, and the Heritage show, he barely has enough time to keep up with the demand.

"I've always been in at least two shows a year, since I first joined (the Association) he said last Wednesday, prior to his stint in Cornwall at the Tri-County show.

"There used to be only four of five people in the association at first and we held shows at the Allan Hall (Lakeshore Drive United Church, Morrisburg).

Then the Association grew to 10 or 12 people and they expanded to take in the District.

"We moved our shows to the Civic Building, but then we eventually moved to the Legion," he says.

Ken has been carving for over 20 years, mostly birds (decoys) and animals like chipmunks.

Just last year, he created the S.S. Rapids Prince, a ship that was used to shoot the rapids at Long Sault, and carry passengers to and from Prescott to Montreal before the Seaway Development. It sailed the St. Lawrence River from 1910 to 1949.

"I used to work on the *Rapids Prince* when I was 18 years old," says Ken. "But then I met Catherine and...well, I fell in love," he chuckles. "It was the only year I was on the ship, but I remember how it looked, and so I built this miniature."

Now, he's looking at other ideas to get customers to stop and look at all his carvings.

"I've got a few different things which will catch people's attention," he says, as he brings out the life-sized hummingbird on a wire.

"I've got these guys on wires, and different types of birds as well, that you can stick in a potted plant, or I've got different kinds of refrigerator magnets. They cost anywhere from $2 to $8, depending on the show," he says.

Ken says he finds it tougher to get some time to spend carving these days, as he cares for his elderly mother, who turns 102 years old this April.

"It's difficult, because I have to watch her every day. She's taken a turn for the worse, and has had some bad falls."

But Ken still manages to crank out the carvings, although he's not as heavy into competitions, he still likes to keep up with his friends south of the border.

"I used to go to a competition in Clayton every year," he says. "But it's too damn expensive now with the exchange rate and everything."

One thing he found a bit ironic there was the fact that his buyers were mostly Canadian.

Over the years, Ken's been in other competitions in Brockville and other areas, where he's picked up a few first and second place ribbons.

He smirks over the fact that his chipmunk has won more than one ribbon at the same event two or three years in a row.

"They finally caught on and told me to get rid of that damn chipmunk," he laughs.

Some of Ken's carvings have been purchased locally and sent overseas.

One man in Quebec, who comes to a show in Cornwall every year, has purchased a duck carving from him every year.

"He's got 17 carvings of mine," he says. "Not that there actually *worth* anything. Well, maybe not now. But after I'm dead, they may go up in price."

Loons, and Cardinals are more popular with the women buyers, he says. Another favorite of buyers' but not of Ken's, are the Bluejays.

"They're mean birds," he says. "And I hate making the damn things! They fight with all my little birds out here at the feeders."

But they do seem to get most of the buyer's attention at shows.

Another new item on Ken's list of "things to make more of" include dogs.

He may even try something altogether new, and mount dog heads on wall plaques.

"Hey, that's a good idea," he tells me with a grin. "But you aren't getting no five per cent!"

You can catch Ken Scott and his creative carving at the Morrisburg and District Craft Association's spring show taking place at the Morrisburg Legion from April 4-6th.

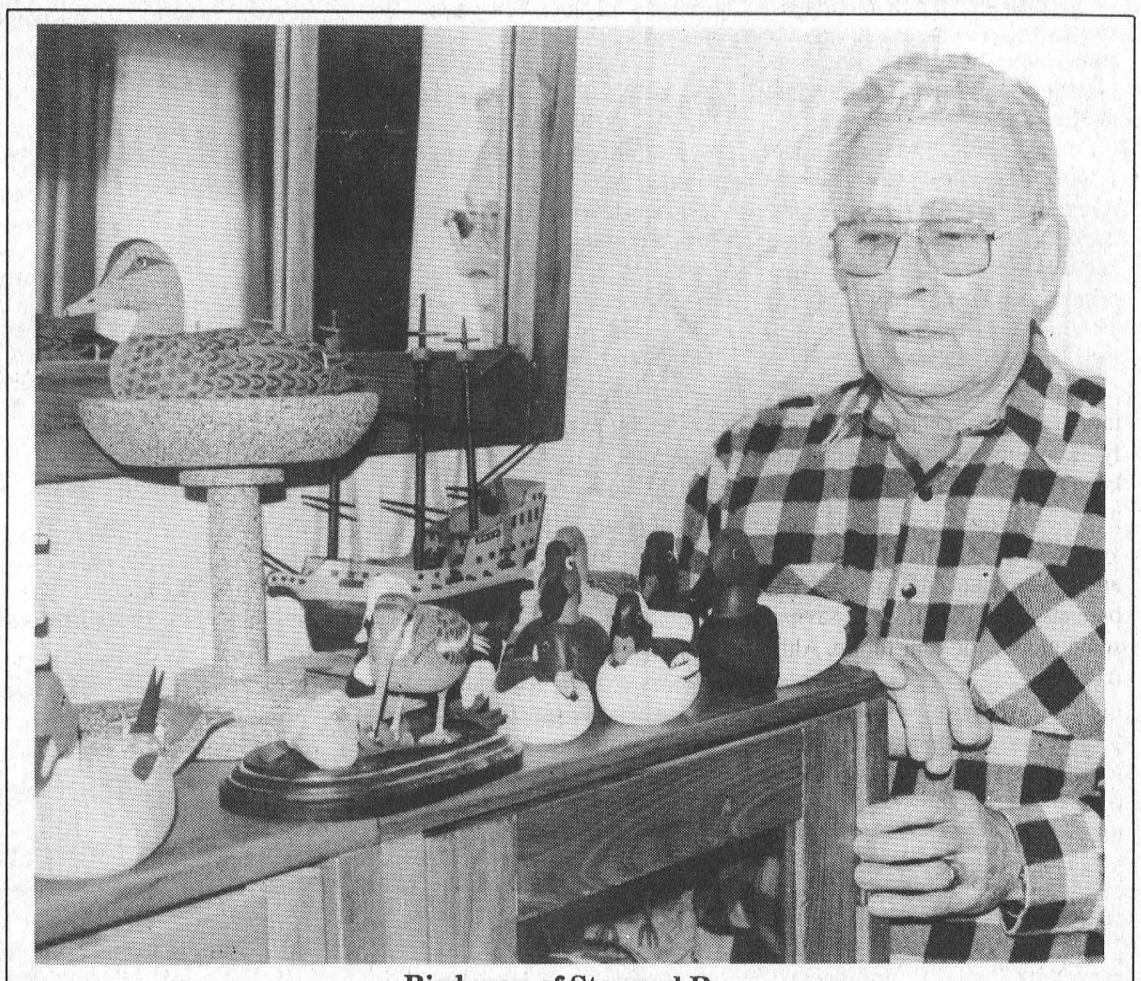

Bird man of Steward Dr.
Morrisburg's Ken Scott has been carving for 20 years now, and his standing by a hand-crafted cabinet which holds dozens of his creations. Ken is one of the original members of the Morrisburg and District Arts and Crafts Association which is holding its spring craft show at the Morrisburg Legion from April 4 to 6. *Leader photo - Day*

Hot air lift-off

For the second year in a row, Cornwall will be the lift-off spot for the Canadian Balloon Championship slated for August 21-24th, 1997. The Board of Directors for Cornwall Lift-Off Hot Air Balloon Festival was notified over the phone last Thursday of this event.

The Canadian Balloon Association felt that Cornwall would host another successful Championship, as they were pleased with the city's 1996 version of the event.

The balloon flights will be held in Lamoureux Park, offering flights for all interested. Early bird specials on rides, along with gift certificates for all occasions can be arranged by calling the Cornwall Chamber of Commerce at 933-4004, or Lyndon McPhail at the Cornwall and Seaway Valley Tourism, at 93-VISIT

Spring thaw

Spring arrived last Thursday morning, and that means that warmer temperatures are on the way. The South Nation Conservation (SNC) reminds residents to be careful around rivers and streams. Ice may look solid, and can be strong enough to hold snow, but may not hold your weight or your snow machine. There's plenty of snow left on land. Stick to trails on fields or in the woods, and stay off the ice. To obtain information on ice, and snow and spring break-up conditions, please call SNC at (613) 984-2948.

Letters to the Editor

Editor, Morrisburg Leader
Morrisburg, Ontario
Dear Editor - This is a poem, submitted by a hockey mom with a player on the Novice B Lions team.

Tribute to Novice B Lions

There is a wonderful sport in the valley,
As most of you will agree.
These guys don't dilly-dally,
Cause hockey players they're bound to be!
They sign up and pay their fees,
With dreams of being Gretskys.
Learning to skate, stick-handle and score,
To play Junior B, maybe more!
They go thorugh the season with earnest,
Facing teams from east to west.
Acquiring knowledge and skills,
Wiich can only make them the best!
They end their season victorious,
And two times they even got beat.
But they know in their hearts they have done it.
To them the incredible feat!
The coaches and parents are happy,
They just wanted them to be.
Haveing fun playing hockey in Morrisburg
And a player of the Novice B.
A devoted Mother and Fan,
ROSEY STITT

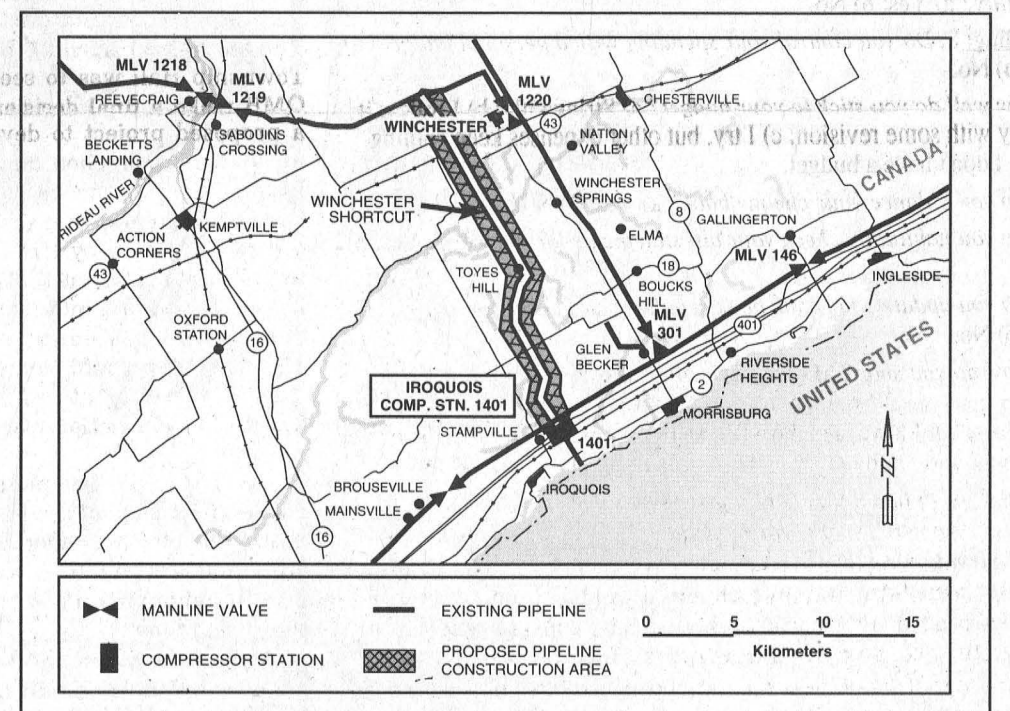

TransCanada PipeLines Limited
Public Notice of Facilities Application
Winchester Shortcut

To keep pace with growing customer demand for natural gas, TransCanada periodically increases its mainline natural gas transmission capacity. This can be accomplished by constructing new pipeline facilities and/or compression facilities on our mainline transmission system. We are currently considering constructing additional facilities in your area in 1998 or later. The map above indicates the general location of the proposed expansion under consideration in your area.

TransCanada will be applying to the National Energy Board (NEB) to obtain approval for some or all of the facilities noted in the above map. As part of our application to the NEB, we will be conducting comprehensive environmental and socio-economic assessments for the proposed construction. To ensure community concerns are identified and addressed by both TransCanada and the NEB, we are seeking comments from members of the public on the potential environmental and socio-economic impacts of the proposed construction.

The NEB Information Bulletins 1,2,3, and 4, which describe the pipeline route approval process and how landowners and members of the public can participate in this process and TransCanada's Environmental Management Handbook (1995) have been distributed to the clerks of the municipalities in which the proposed construction is located. We will also be forwarding a copy of the environmental and socio-economic assessment report for the facilities under consideration in your area to local municipal offices when it is completed. If you are interested in reviewing any of this information, please contact the municipal clerk in the area where the construction is being proposed.

These additional facilities will not result in direct residential gas service from TransCanada. TransCanada is a natural gas transmission company that transports natural gas from western Canada to markets in Canada and the United States. If you are interested in receiving residential service, please contact your local distribution company.

TransCanada is committed to consulting with members of the community and views your comments as a valuable component of the planning phase. If you have any comments or questions regarding the proposed facilities, the approval process, TransCanada's right-of way policies, or any environmental and socio-economic issues, please contact:

Lisa Scott
Public Affairs
TransCanada PipeLines Limited
111-5th Ave. S.W.
Box 1000, Station M
Calgary, Alberta
T2P 4K5

1-800-361-6522
Fax: (403) 267-8993

TransCanada

GOLFER'S DREAM
OTTAWA - CHARLOTTE N.C.
$228 + TAXES
Air Canada Sale ends 07 Apr.
for travel up to 06 Jun 97
Also- PHOENIX
$399 + TAXES
Call for details
THOM TRAVEL
543-2133
Reg. #1258082

Winchester Ladies
Roller Hockey League
Registration
Thursday, April 10
7:00 - 9:00 pm
at the Winchester Legion
(across from Royal Bank)
18 years and up, $70
No prior experience necessary
Further info: Winchester Arena 774-2006 (Matt)

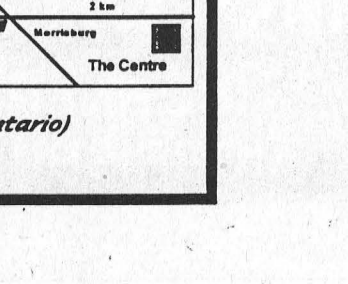

Are you looking
to book a hall?
Planning a Wedding..., Conference, Business Meeting? We are complete with ballroom for up to 250, dining room (150), 40 guest rooms, meeting rooms, 225 seat conference centre, gymnasium and recreation centre.
Announcing the
MORRISBURG CENTRE
130 Acres overlooking the St. Lawrence!
Highway #2, Morrisburg, Ontario
Call Audrey Laframboise
NOW at (613) 543-2911
"FREE Guest Room for Organizer"
(Operating Engineers Training Institute of Ontario)

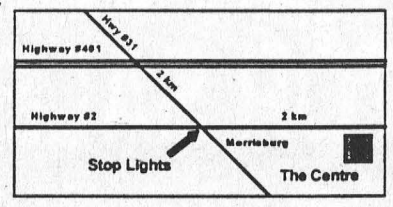

SD&G Liberals concerned about Municipal changes

Catherine Thompson
Leader Staff

MORRISBURG—Participants at a provincial Liberal riding association meeting here Friday voiced concern over the proposed changes to welfare, policing and ambulance services through municipal restructuring.

Grant Crack, Mayor of Alexandria and the largest community in the United Counties, described changes to the Town through amalgamation into the new municipality of North Glengarry.

One of the biggest concerns is police services. The Town of Alexandria is one of the 202 municipalities in Ontario paying for policing through property taxes to the tune of about $600,000 a year. It currently has its own police, police services board and buildings, and must make difficult choices as of January 1, 1998.

Legislation will require all municipalities in Ontario to pay for policing as of January 1, 1998, and the SDG United Counties wish to assume control of this service. However, Alexandria has its own police force, service board, and buildings.

Options include expanding the Alexandria police service to include the surrounding rural area, contracting with the OPP, or another Police Service such as Cornwall. The situation is complicated by the fact North Glengarry is presently served by the OPP, and doesn't want the Alexandria Police Service. Only one police service will be allowed the new municipality.

"The bottom line is dollars, level of service. We'll obtain costings, and contract proposals and have to do some decision making at the transition board level," he said.

Some participants worried about the new proposed municipal responsibility of welfare. Although the province has announced welfare would be split 50/50 with the municipalities, more recent reports indicate the split may be revised to 80/20, or 90/20.

"It should be 100 per cent," Williamsburg deputy reeve Lyle Van Allen pointed to the recommendation of the Who Does What Panel hired by the province.

"At the township and county level, we went with resolutions from other municipalities objecting to it (downloading) strongly. If you're in a municipality that has a lot of welfare, you'll be paying a lot more, and who will you collect it from? The people on welfare?"

According to Grant, the province may assume most of the costs, while municipalities may be responsible for administration. The comment sparked another discussion on the difficulty of monitoring welfare recipients.

Osnabruck resident Morris Shaver voiced concern over the availability and financing of ambulance services, another item to be handed to the municipalities. Currently, the nearest available service is in Morrisburg or Cornwall. "If I have an accident and need an ambulance quick where will it come from" he asked.

Grant said the province doesn't have the answer yet, but he believes taxes will fund the service, which will be charged back to the users, depending on circumstances.

Riding Association president Denis Sabourin said it was his understanding that ambulance services are undergoing a process of privatization, and may bid to the municipality the level of service they will bring in.

During the election, Sabourin (resident of Monkland) was returned as president, Melvin Massia (Crysler) was chosen as executive vice president.

Ruth Abercrombie (Oxford Mills) was selected as treasurer, Wayne Kasby (Crysler) membership secretary, Serge Buy (Kenyon) is acting secretary.

The vice president for Dundas is Leona McIntosh: vice-president for East Grenville is Ralph Raina: vice-president for Stormont is Sharon Duprau: vice-president for Glengarry is Serge Buy.

Directors at large are Dwight Spencer, Sandy Boyce, Lyle VanAllen, Morris Shaver, Andy Boyle, and Pamela Watkins.



Out with the old, in with the new
The Morrisburg Lions are quite literally setting the stage for 1997 Summer Theater. Afternoons, evenings and weekends, they may be found hard at working building a new stage at Upper Canada Playhouse. Donated local materials are valued between $1500-$2000. Glen Cunningham (left) and Earl Wood are pictured here.

Church Directory

Mass Hours at St. Mary's Church
Father T.F. Shea
MORRISBURG
Saturday - 7:30 p.m.
Sunday - 11:00 a.m.
Confessions before mass
IROQUOIS - ST. CECILIA'S
Sunday - 9:00 a.m.
Confessions before mass
Everyone Is Welcome

St. Lawrence Evangelical Lutheran Parish
Pastor: Rev. Jo Barkley- Probst
Office: 543-3154 or 543-2480
Maundy Thursday, March 27th
7:30 p.m. at St. John's
Good Friday, March 28th
10 a.m. at St. James Anglican
EASTER SERVICES
9:30 a.m. Communion
St. Paul's, Morrisburg
11:15 a.m. Communion
St. John's Riverside Heights
Everyone Welcome

The United Church of Canada
Lakeshore Drive United Church
Morrisburg, Ontario
Telephone 543-2353
Minister
Rev. Donald Smith, B.A., M.Div.
Organist & Choir Director
Michael Goodwin
Thursday, March 27, 1997
7:30 p.m. - Tenebrae Service & Communion
Sunday, March 30, 1997
Easter
10:30 a.m. - Worship Service
10:30 a.m. - Sunday School
Sermon Title
"Death Is Swallowed Up In Victory"

The Presbyterian Church in Canada
KNOX PRESBYTERIAN CHURCH
Morrisburg, Ontario
Pastor: Rev. Gregory Blatch
Organist: Gary Postma
Sunday, March 30, 1997
11:00 am. - Morning Worship
11:00 a.m. - Sunday School
Everyone Welcome!
Nursery Available

Christian Reformed Church
Williamsburg, Ontario
Pastor Rev. George Rowaan
Tel: 448-2351
Sunday, March 30, 1997
at 9:30 a.m. and 7:30 p.m.
Nursery during all services
You are invited to worship with us
FAITH 20 can be viewed every morning at 5:30 a.m. on Channel 6

The Anglican Parish of Morrisburg & Iroquois
Rector: The Rev. Bill Byers
Maundy Thursday, March 27, 1997
5:30 p.m. - Seder Meal at St. John's
Good Friday, March 28, 1997
10:00 a.m. - St. James, Morrisburg and 1:00 p.m. at Iroquois United Church
Holy Saturday, March 29, 1997
8:00 p.m. - Easter Vigil at St. James
Sunday, March 30, 1997
Easter
8:00 a.m. – St. James
9:30 a.m. – St. James
11:00 a.m. – St. John's
Holy Eucharist at all services
Sunday School at
St. James & St. Johns
St. James, Morrisburg
St. John's, Iroquois
Holy Trinity, Riverside Heights
Office 543-3904
Rectory 543-2867

Williamsburg United Church
Minister
Rev. Sandy Macpherson
Organists
Joye Loucks & Susan Barkley
Good Friday –
10:30 a.m. - Welcome to Worship
Sunday, March 30, 1997
7:30 a.m. - Sunrise Service
8:00 a.m. - Breakfast
10:30 a.m. - Communion
Sunday School & Nursery Available

St. Peter's - St. Luke's Evangelical Lutheran Parish
Pastor:
Rev. Diane Raddatz
Tel: 535-2569
Dunbar – St. Luke's
Sundays – 9:15 a.m.
Williamsburg – St. Peter's
Worship & Sunday School
Sunday 11:00 a.m.
Everyone Welcome

Morrisburg Pentecostal Tabernacle
Pastor:
Rev. Duncan Perry
Office 543-2681
Sunday, March 30, 1997
9:45 a.m. - Family Bible Hour
10:45 a.m. - Morning Worship
7:00 p.m. - Evening Worship
Tuesday –
7:00 p.m. - Bible Study & Prayer
Come And See What Jesus Can Do For You!!
DIAL-A-PRAYER 543-3456

Others talk value, we define it!

5.9% value financing on '96 and '97
(Purchase Only)
Chevrolet, Oldsmobile, Chevy Trucks in Stock*
LIMITED TIME OFFER

UP TO 48 MONTHS ON ALL NEW 1997 CARS & TRUCKS IN STOCK
EXCEPT TAHOE & SUBURBAN
or LOW LEASE RATES

BUY 5.9% OR LEASE 6.6%
Buy $16,795*
plus freight ($620), GST, PST, fuel tax $75 & D.O.C. fees $60.
or LEASE
$245.04* 36 mos., 60,000 kms
+ taxes, lic. & $1600 Down (See dealer for details)

97 Cavalier
2 dr. Coupe, 1SB Package, 4 cyl., auto., air, cassette, real spoiler, ABS brakes, dual air bags & more



Buy $20,888*
plus freight ($845), GST, PST, lic. & D.O.C. fees
or LEASE
$277.00* per month/36 mos.
plus a down payment of $1,000 or equivalent trade, security deposit $325. (See dealer for details)

97 Astro Van
190 hp Vortec V6 engine, 8 passenger seating, dual air bags, 4-wheel ABS, deluxe chrome grill, air conditioning, AM/FM cassette



BUY 5.9% OR LEASE 6.6%
LEASE
$256.82 + taxes
+ taxes, lic. & $1900 Down (See dealer for details)

97 W/T Pickup
4.3 V6, auto., O/D, cloth seat, rear step bumper, rallye wheels, AM-FM stereo radio, ABS brakes, dual air bags & more



THE ALL NEW VENTURE
AVAILABLE IN 3 OR 4 DOOR* (ON EXT. MODEL)
REGULAR OR EXTENDED
BUY at 5.9% OR LEASE 8.75%
(see dealer for details)

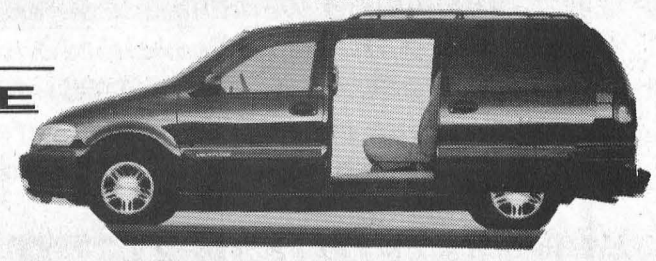

SALESMEN
Barry McMillan
Darryl McDonnell
Kirk McMillan
543-2925
543-3680
CORNWALL DIRECT
933-8892

UPPER CANADA MOTOR SALES LTD.
CORNER HWY. 2 & 31
MORRISBURG • 543-2925

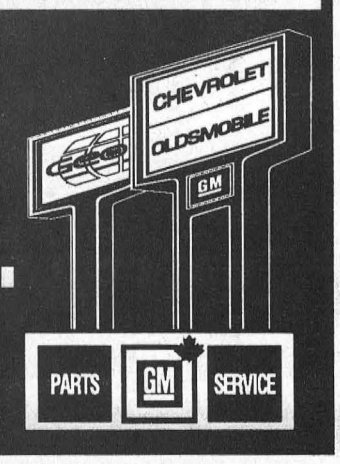

Happy Sweet Sixteen SIV



Luv: Soot, Scooby, Moo Moo, Stink

Former motel to become restaurant

LAURIE DAY
Leader Staff

MORRISBURG—The Paquin Park Motel, east of Morrisburg, is undergoing some renovations, and will be opening for business on May 1st, under the new name, the *Country Lane Diner*.

"Hopefully, we'll be opening the first of May," said Dave Lee of Morrisburg, who purchased the property back in January.

"We didn't get started on the renovations until the first of February, but we should be open on time."

One great difference in the appearance and operation of the property is the fact that there will no longer be a motel.

"It will just be a restaurant for now," says Lee. "Maybe next year, or further on down the road, we'll get a motel operating."

Right now though, crews are working on the area which will be a dining room in the west end with a private dining lounge in the rear, and the east side, which will remain a fast-food take out.

The dining room will feature a full menu, from roast beef dinner, to fish and chicken, while burgers, fries and hot-dogs will be offered from the take-out window.

Lee plans to hire 10 full-time employees. "Well, it all depends on how well we do," he said, as to whether or not they'll be able to hire full-time staff.

"If we get the business, I hope to keep it open year-round. But if not, it will just be seasonal for now," he added.

Also inside the restaurant will be a display from the Bonnie and Dave Lee's other business, *Seaway Gallery*, in the Morrisburg East End Promenade.

"Bonnie will have some works of art on display down here so customers will be able to see what we have to offer at the Seaway Gallery," he said. "Then they can take the drive into Morrisburg and see what else there is."

Bonnie says there will be some prints on display in the main entrance way, and on the tables in the dining room will be floral arrangements.

"Basically, Dave will be at the diner, and I'll still be at (Seaway Gallery), says Bonnie. "We'll be doing our own thing, but I may have to close the gallery on Sundays, since Dave comes here on his days off."

Lee feels he got a great deal on the property, and it's an ideal spot to attract customers.

Recently, they renovated the roof of the building, and got rid of the motel in the rear. Some structural improvements have been made inside the building as well. Presently, *Bruce Anderson Construction* of Ingleside is working on the outside renovations. And *Plante* from Brinston is completing the electrical aspects of the project.

"There's still a lot of work to be done," says Lee. "But we're getting there."

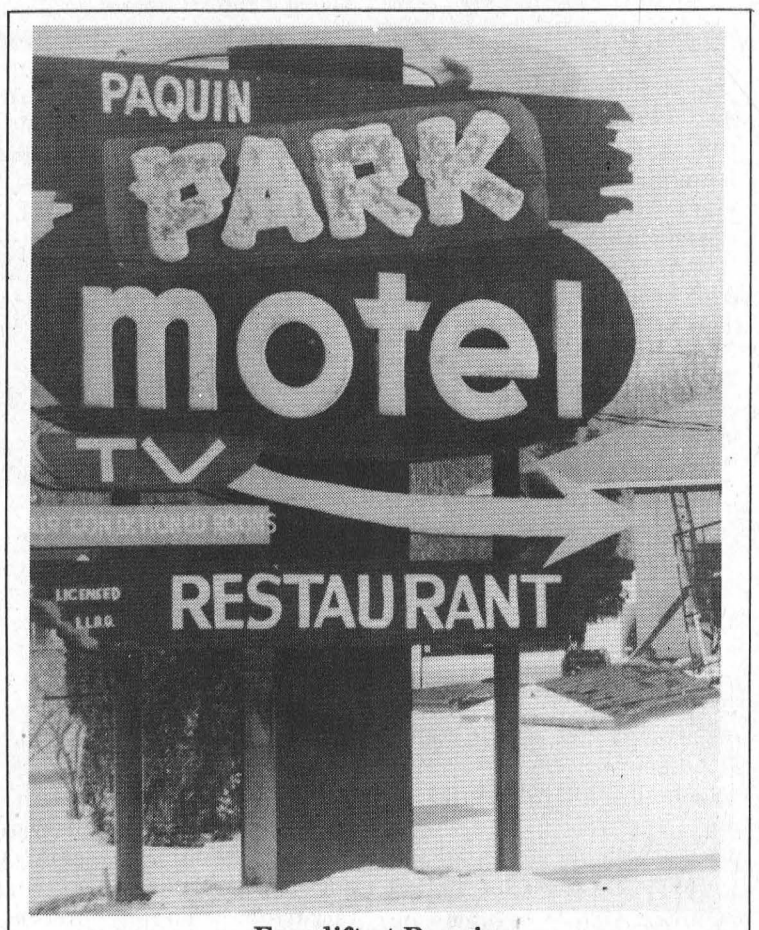

Face lift at Paquin
Dave Lee is busy renovating the Paquin Park Motel, east of Morrisburg. He plans to have the new restaurant open for business by the first of May. *Leader photo - Day*

Association going strong since late 50's

The Morrisburg and District Arts and Crafts Association has been ongoing since the late 1950's when it was started up with just a handful of members, according to Jean Presley of Morrisburg.

"I knit, quilt and crochet," she said from her home Tuesday morning. "But I can't remember how many people were in (the Association) back then. It was a long time ago.

Jean is the only original member of the club who survives. She's 81 years of age, and still houses a booth at the annual shows. The Leader will feature her in a story next week.

Treasurer Pat Stewart, says that the Morrisburg and District Arts and Crafts Association is presently 35 members strong, with people belonging to the club from as far north as Carleton Place, west as Prescott and east as Cornwall.

"We have a spring and fall show, and in the summer, we're open seven days a week at the Craft Shop near Upper Canada Village," says Pat.

The Craft Shop will be opening on May 17th this year, and remain open to coincide with the Fall Harvest Festival at Upper Canada Village on September 24th.

Pat says that they have a great variety of arts and crafts on display, but she wouldn't mind hearing from a few weavers.

"We've got pretty well everything you could think of, except a weaver," she says.

To become a member of the Association, a perspective artisan would be asked to show some of his or her work.

"We have refused memberships sometime on quality, but most of the time on duplication," says Pat.

So if you have a 'different' type of craft or art and you would like more information on become a member of the Association, please contact Pat Steward at (613) 925-2726. *Laurie Day*



Spring Crafts
Judy Pallett of Morrisburg, had an impressive display of Spring Crafts at the Dundas Women's Institute Educational Workshop held at Park Lane Senior Support Center in Williamsburg on Saturday. Other displays included jewellery making, stenciling, weaving, and fashions.

HAPPY EASTER
from PIER 31 GIFTS
STOP IN TO VIEW OUR NEW SPRING STOCK
MORRISBURG VILLAGE PLAZA
543-4389

Easter Special!
FRI., SAT. & SUN.
ROAST BEEF or ROAST TURKEY
WITH ALL THE TRIMMINGS
SOUP OR JUICE DESSERT & BEVERAGE INCL.
$8.95 Per Person
SPINNING WHEEL RESTAURANT
MORRISBURG 543-3656

FREEZER SPECIAL!
Short Hips Beef A1 & A2 $1.69 lb.
Loins of Pork $2.39 lb.
Chicken Breasts (no Back) $2.99 lb.
Rolled Rump Roast Beef $2.69 lb.
Eye of Round Steak $2.99 lb.
Inside Round Steak $2.99 lb.
Top Sirloin Steak $3.99 lb.
DAVIES
The FamilyButcher
East End Promenade, Morrisburg • 543-2975

EASTER BRUNCH
JOIN US THIS SUNDAY FOR OUR SPECIAL
EASTER BRUNCH
Served from 11:00 a.m. - 2:00 p.m.
$8.95 PER PERSON
CHILDREN UNDER 12 1/2 PRICE
Call For Reservations
HOWARD JOHNSON Hotel
HWY. 2, MORRISBURG 543-3788

JANIE STRADER
Bookkeeping & Income Tax Service
63 High Street
Morrisburg, Ontario K0C 1X0
• Complete Monthly Bookkeeping
• Old Age Supplements
• Computerized Accounting
• Payroll • T4s
• Income Tax Returns
• Estate Tax Returns
• Rental and Business Statements
EFILE Electronic Filing
Between 9 a.m. & 8 p.m.
Phone 543-3436

Appliance Service
• Washers • Dryers
• Refrigerators
• Ranges • Dishwashers
• Microwave Ovens, etc.
FOR EXPERIENCED SERVICE
Call Arden or Don at
BLACK'S
TV AND APPLIANCES
Williamsburg 535-2561
Since 1958
We Service What We Sell

AUCTION SALE
for The Estate of
Mrs. Greta E. Cook
One mile west of Dixons Corners on Cook Road
Saturday, March 29, 1997
11:00 A.M.
8 pce. dining room suite; parlour chair & matching rocker; drop front writing desk; small wooden tables; pressback rocker; dressers; wash stand; blanket box; assorted chairs; milk bottles; butter box; washboard; cream cans; modern furniture and household effects; a partial listing only - many other articles too numerous to mention.
TERMS – Cash or Approved Cheque
Auctioneer
JAMES COOPER
Auction Service
R.R. #1 Cardinal
(613) 652-4145

WE PAY THE TAXES
Every FRIDAY and SATURDAY you pay NO GST or PST on all DENALT, cash and carry, Paint purchases!
DENALT PRO~PLUS
professional choice
SALE
...not the best known ...simply the best!
castle building centres
BLACK LUMBER CO. LTD.
65 OTTAWA ST. MORRISBURG, ONTARIO 543-3777

Seaway This Week

By Sarah-Jane Whittaker

IROQUOIS—On Friday, Seaway's Webmasters Club held a successful software and bake sale to raise funds.

The Webmasters is a group of Seaway students and teachers who hold discussions, share information and raise awareness about the Internet.

All of the items sold were donated or collected from club members, teachers and students, who were all grateful for the opportunity to purchase new computer programs.

The club is planning a joint sale with Seaway's Environment Club in late May. If you have any donations of software or computer components, please contact Seaway and help this organization.

Badminton is back at Seaway, and the record number of enthusiasts who arrive to try out for the team proves the sport's popularity.

Two members of Seaway's faculty, Miss Krista Duncan and Miss Sarah Lewis, are coaching with the help of volunteer Marc Beach and student coaches Rob Miller and Alex Chan, who will be helping to coach the Midget teams.

While the Midgets are entering a total of eight teams, the Juniors are also sending eight teams and Seniors are entering nine teams in the next tournament.

The first competition for the Midgets and the Juniors will take place on April 2, while the Seniors will play their first tournament on April 9.

Good luck to all team members.

In Court...briefly

Community service for possession

Roy John Lague of Morrisburg (Glen Becker Road) will have to perform 100 hours of community service after being found guilty of possession of a narcotic in court on March 18th. He will also be on probation for one year. Lague was charged on January 17th in Williamsburg Township.

14 days in jail for assault

Barry Ceasor of Inkerman was charged with assault on Sherry Burson on December 27, 1996, in Mountain Township. On March 18th he appeared in Morrisburg court and was sentenced to 14 days in jail to be served intermittently. He was also give 12 months probation and ordered to abstain from the purchase or consumption of alcohol or other intoxicating substances. Ceasor must also attend and actively participate in an anger management rehabilitative program and is not to associate with the victim.

Impaired charge

Yvonne Rice of Mariatown was charged with impaired driving in Williamsburg Township. She appeared in court on March 4th, and will make a rescheduled appearance on April 8th.

Bereaved families

The Cornwall and Area chapter of Bereaved Families of Ontario will hold their monthly Support and Share night on April 10th in the Library at CCVS school, 437 Sydney St. Cornwall, from 7-9 p.m. An informal information and library night for parents and families who have lost a loved one through death.

Speaker Dr. Suzanne Giroux will talk about *Parental Grief*.

For more information, please call 936-1455.

Crime Stoppers

This week's Crime Stoppers needs your help solving a break-in which occurred at a private residence on Seibert Road in Matilda Township.

Entry to the residence was made by forcing a door to the garage. Stolen property consisted of: nine long guns, ammunition and other hunting gear, hand and power tools, one computer and accessories, jewelry, money, clothing and money other household articles.

If you have any information on this or any other crime, call Crime Stoppers at 1-800-265-8477. Remember, no call display, no caller identification, no recorded calls. All they need is your information. You could be eligible for a cash reward of up to $1,000.



Heart and Stroke Lottery winner - Bill and Dallas Jarvis of Morrisburg were the lucky winners of a 1997 Doge Voyageur SE van this month. They were one of many winners in Dundas County, but the largest over all winners of the area. Pictured are Dallas and Bill Jarvis, and Margaret Reynolds, past president for the Dundas County Heart and Stroke Foundation.

Local couple wins van

MORRISBURG—It was the largest thing that Bill and Dallas Jarvis have ever won.

The couple found out that they were the big winners of a 1997 Dodge Voyageur SE van in the Heart and Stroke lottery draw while vacationing in Florida a few weeks ago. Just last Wednesday, they made the trek to Toronto to claim the prize.

Dallas says Bill is very laid back about the whole deal. "He never gets too excited about anything," she laughed. "I think (our daughter) Nancy was the most excited."

Little did they realize that their $100 ticket purchased to support the Heart and Stroke Foundation would net them such an extravagant prize.

"It's just beautiful," said Dallas of the forest green color. "We love it."

Bill said they took a train to Toronto last Wednesday, then rode the subway for 14 blocks.

"We came out right at the dealership, and the van was ready when we got there. Back on the 401 and we were home in no time. This thing is really good on gas," he said.

More than 6,000 people across Ontario won prizes in the Heart and Stroke lottery draw.

There were 23 prize winners in Dundas County. Bill and Dallas Jarvis claimed the largest prize in the county, as the Dodge van was worth $32,826. The lottery netted more than $6 million with winners in Williamsburg, Morrisburg, Chesterville, Winchester, Morewood, Mountain, South Mountain. There were 719 tickets sold in Dundas County.

—Laurie Day

This Pixie Is Gonna Be Fifty



Love from The Family

ROBERT JORDAN CONSTRUCTION
"Quality Home Builders"
Ontario New Home Warranty Program
Tel: 543-3563
MORRISBURG, ONTARIO

SOURCE WOOD PRODUCTS
• Hardwood Flooring
• Fireplace Mantels
• Stair Parts • Table Tops
• Cabinet Doors • Custom Milling
111 William St. 932-5300
Cornwall, Ontario

Bruce Grant Construction Limited
SUB-DIVISION LOTS FOR SALE
CEDARWOOD - Ingleside
LIMESTONE HILL - Long Sault
2855 MARLEAU AVE., SUITE "A"
CORNWALL, ONTARIO K6H 7B6
TEL: 613-938-8004
FAX: 613-932-5402

BRISTER Group
BRISTER INSURANCE BROKERS LTD.
BRISTER LIFE INSURANCE LTD.
Village Plaza, P.O. Box 896
Morrisburg, Ontario K0C 1X0
Tel: (613) 543-3731
Fax: (613) 543-4359

McGILLIS Home hardware
• Beauti-Tone Paints • Tools
• Plumbing & Electrical • Toys & Gifts
• Garden Supplies • Appliances
• Camping & Sporting Goods • Housewares
HWY. #2, MORRISBURG
Tel: 543-2021

The Home Of The Week ... YOUR HOME IMPROVEMENT "SPECIALISTS!"



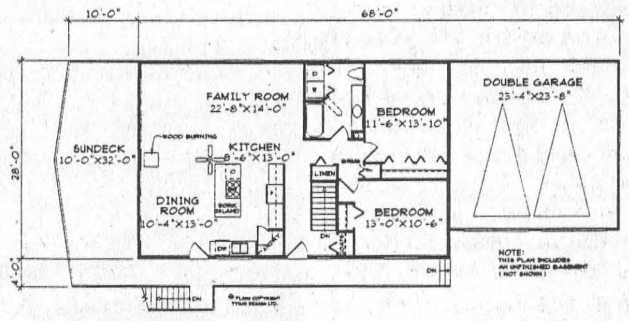

MAIN FLOOR PLAN 1232 SQ.FT.

PLAN NO. V-86

SPACIOUS VACATION DESIGN FEATURES ALL OF THE COMFORTS OF HOME

By M. Tynan Copyright 1997

You won't be "roughing it" in this deluxe vacation retreat!

A large open plan for the family, kitchen, and dining area provides a comfortably spacious area for entertaining and relaxation with enough space to throw down a few sleeping bags for overnighters if need be. A cozy wood stove will keep everyone nice and warm, that is, if you don't want to rely on the furnace. The cook in the family will enjoy a gourmet style kitchen complete with a handy work island and a pantry. A three piece main bath also holds a washer and dryer and a convenient hidden ironing board. Both bedrooms are above average in size. A large deck wraps around the front and side offering plenty of room for outdoor entertaining.

An unfinished daylight basement provides space for extra bedrooms, a games room, and storage.

Plans for V-86 may be obtained for $335.00 for a package of five complete sets of working prints and $29.00 for each additional set of the same plan. Allow $15.00 extra to cover the cost of postage and handling (B.C. residents add applicable sales tax to plan total) (All Canadian residents add 7% GST to plan total plus postage and handling.

This is one of our new designs. Many innovative plans are now available in our home plan catalogue for $13.85 including postage and handling and 7% GST.

Please make all cheques, money orders, and Visa or MasterCard authorization payable to:

The Morrisburg Leader Plan of the Week
Tynan Weekly Features/Surrey
13659 - 108th Avenue, Surrey, B.C. V3T 2K4

Copyright 1997

MORRISBURG BUILDING CENTRE
HWY. #2
Morrisburg, Ont.
Tel: 543-2009
novico
your neighbourhood renovation centre

DISCOUNT CARPET SALES
Warehouse With Over 18,000 Sq. Yds.
A-1 Carpeting & Vinyl Flooring
Discontinued Lines of Carpets & Flooring
Installation by Experts • Free Estimates
938-0735
421 Fourth St.
Cornwall, Ontario

Professional Home Repairs of All Kinds
CHARLES E. DROPPO
Kitchens • Baths
Painting • Papering
Plumbing • Electrical
Furniture, Etc.
543-3533
Morrisburg, Ont.

PARKWAY ESTATES
Residential Building Lots
100' x 200' Lots
Long Sault
DAVID BROWN CONSTRUCTION LTD.
(613) 537-2255

J&D CONSTRUCTION
Custom Homes
Windows
Doors
Siding
ONTARIO NEW HOME WARRANTY PROGRAM
96
Call for a free estimate
613-535-2391

FLOYD WHITFORD CONST.
Homes - Barns - Sheds - Garages
Renovations of All Types
"If you can name it, we can build it"
Authorized Dealer for
Marlboro Windows & Doors
All Work Guaranteed
Tel/Fax: 543-3657 Floyd or Garson
543-3220 Gary

FRED HILL INSURANCE LTD.
Your Insurance Broker Understands
MORRISBURG, ONTARIO
543-3069

Hartley Hodgson Construction Ltd.
RESIDENTIAL & COMMERCIAL
HARTLEY HODGSON
OWNER
P.O. BOX 229
MORRISBURG, ONT.
BUS: 543-4351
RES: 543-3964
FAX: 543-4351

Black Lumber Co. Ltd.
castle building centre
65 OTTAWA ST., BOX 777
MORRISBURG, ONT. K0C 1X0
TEL: (613) 543-3777
FAX: (613) 543-2487
LUMBER PLYWOOD PAINT PLUMBING
ELECTRICAL HARDWARE FLOOR COVERING DOORS
WINDOWS SIDING CEMENT MOULDING
"Value & Service You Can Build On!"

FM Windows Doors
Gus de Koning
Jan. 98 Financing O.A.C.
with Bank of Nova Scotia
Serving Grenville, Dundas & Stormont
TEL: 537-8818
1-800-387-9962

THOMPSON'S
SINCE 1864
Homecare BUILDING CENTRE
"We'll help you with your Homework"
free estimates
we deliver
Dundas St.
Iroquois
IROQUOIS
652-4478
if busy call 652-2500

W. J. JOHNSTON SURVEYING LTD.
Ontario Land Surveyor
WILLIAM J. JOHNSTON, O.L.S.
Resident Surveyor
2250 Hwy. 31 (at Rideau Auctions) Telephone (613) 774-2414
P.O. Box 394 Fax (613) 774-2356
Winchester, Ont. K0C 2K0 1-800-268-6915
Subdivision Planning, Cadastral, Engineering and Control Surveys

ACCURACY PLUS
Accounting & Tax Services
P.O. Box 309, Napanee, ON K7R 3M4
Main Office
(613) 354-2385
Fax: (613) 354-6731
CHRIS PAULINO, B.A.A.T.
34 Brouse Dr., Iroquois
(613) 652-1358

BRISTER Group GIC Annual Rates
3.950% 1 YEAR
5.000% 3 YEARS
6.0000% 5 YEARS
Call today for a FREE copy of our Personal Asset Management Brochure
543-3731
No Handling Charges
Rates Subject To Change

Leader Sports

Hollister edges Armstrong in curling draw

LAURIE DAY
Leader Staff

MORRISBURG—If the packed hours of young curlers was any indication of how the sport is growing then there will be a great many teams from this area in the future.

The Morrisburg Little Rocks hosted their year-ending invitational bonspiel on Sunday, with a huge gathering of 72 curlers from six different clubs—a total of 18 teams all together.

Each team played two four-end games, and it came down to the wire as to who won first place.

Skips from each of the two teams who tied for first place had to throw a final rock.

"Because we're still tied after three different ways to try and break it, the skips will have to throw a final rock," said organizer Donna Dillabough to a crowd of heavy sighs.

"Would J.J. Hollister of the Morrisburg team, and Nathan Armstrong from Winchester, please go on the ice for the final showdown."

Armstrong threw the first rock which went through the house, and Hollister, with hand to his heart, watched as his rock stopped short of the same demise.

"Morrisburg wins the tournament," announced Dillabough.

The team of Hollister, 11, Byron Brunt, 8, and Matthew Fawcett, 8, were the winners overall. These guys played a person short throughout the day.

"There were just the three of us," said J.J. as the team posed for a picture after the tournament.

In second place was Armstrong's team from Winchester, with mates Stacey Little, Sara Volks and Gina Porteous.

There were six teams entered in the competition from Morrisburg, three from Brockville, two each from Russell, Winchester, Metcalfe and Ottawa's City View, while Cornwall had one entry.

There were draws for Easter baskets, curling shoes, and an large assortment of other prizes to choose from.

"It was an excellent day," said Dillabough. "The kids were good, and there were no conflicts. They solved problems themselves if there were any."

Sunday's event was sponsored by the Morrisburg Legion Branch 48, the Morrisburg and District Lions Club, Beavers Dental and many other local businesses and individuals.

This year, the Little Rocks began a new league competition between Winchester, Russell and Metcalfe, and Beavers Dental sponsored the Morrisburg group $500 to help with start-up costs.

"We've had lots of support from everyone," added Dillabough.

Now finished for the season, the Morrisburg Little Rocks had a great year, competing in bonspiels in Brockville, Metcalfe, Cornwall, and Winchester.

Last weekend, a team from the Morrisburg Curling Club made a trip to the Zone bonspiel where they placed fourth overall. Morrisburg was represented by Andy Derouchie, skip, J.J. Hollister, third, Jeremy Schnurr, second, and Mathew Derouchie, lead. The team won one game and lost their second.

Dillabough would like to thank the participants in the Little Rocks program, and also the coaches, who helped make this one a very successful season.

Those coaches include Steve Barkley, Peter Brunt and John Hollister. Dillabough herself, was also a coach.



Morrisburg Little Rocks win tournament
The Morrisburg Little Rocks hosted an invitational bonspiel Sunday where 18 teams from the area participated. One of the six Morrisburg teams captured first place and it was the one skipped by J.J. Hollister, 11, (left) Byron Brunt, 8, and Matthew Fawcett, 8.



Missed by a hair
Winchester settled for second place as a result of the draw. On that team were Nathan Armstrong (skip), Stacey Little, Sara Volks and Gina Porteous. Metcalfe was third in the competition.
Leader photos - Day

Novice C White and Blue teams face off

MORRISBURG—The Novice C Whites and Blues were faced off against each other for the playoffs and the Blues came out on top, moving on to face South Grenville.

Garry Beckstead coach of the Whites said "the kids played their hearts out but didn't have any luck around the net. The Blues great goaltending by Jeff Eamon and defense by Adrian Bongers kept us at bay." "The coaches would like to thank the boys for a great season, we all had lots of fun and a big thank you to parents and grandparents for their support and for bringing the kids to the rink to play the game they love", he continued.

The Blues won the first game of the series 2-0, and then the Whites came back and won game two by a score of 4-1.

Scott Porter started the scoring for the Whites, with an assist going to Andrew Adlington. In the second period Matt Schwerdtfeger scored the only goal for the Blues, assisted by Matt Pepers and Jordan Tryon.

The Whites waited until the third period to break the tie, and they did by scoring three goals to win the game 4-1. Adlington scored first in the third, with help from Adam Schnurr and Ryan Morrow. Then Sheldon Beckstead netted one, assisted by Morrow and Micheal Dowson. With only 51 seconds left in the game Connor Obrien scored the final goal with the assist going to Scott Porter.

In the final game of the series the Blues came out on fire and scored two quick goals in the first period. Kevin Phifer and Andrew Cassell scored and the assists went to Todd Irven with two, Cassell, and Phifer each with one.

The Whites answered back late in the first when Mitchell Julien netted one, assisted by Dave Jones. Then Ryan Morrow scored for the Whites, in the second period to tie the game, the assist went to Jones.

Then the Whites took over and scored three unanswered goals to clinch the series and move on to play South Grenville.

Scoring for the Blues in the third were Matt Schwerdtfeger, Andrew Peters, and Kevin Phifer. The assists went to Irven, with two, Phifer, Adrian Bongers, and Schwerdtfeger each with one.

Round two of playoffs

After a busy March Break, playing six games in four days, the team needed a few days to rest up before knocking off South Grenville in round two of their UCMHL playoff action.

With a both teams needed the final game win to stay alive, Morrisburg scored three in the first period and never looked back.

In game one, Morrisburg won 3-0 on goals by Beckstead, Porter and O'Brien. McMillan had two helpers, and Porter one.

Game two, the Lions tied South Grenville at three all with goals scored by McMillan, Knapman and Beckstead (one helper). Porter and Dave Jones also had assists in the game.

South Grenville came back to win game three by a 3-2 score. Beckstead had both goals for the Lions in this one, while assists came from Morrow and Liam Remillard.

Finally, game four was a 6-0 upset for Morrisburg to advance to round three of the playoffs.

Doing the damage for the Lions were O'Brien with a pair and one helper; Beckstead with one and two assists, Andrew Adlington with two goals, and Julien with a goal and two helpers.

Other assists in the game came from Porter, McMillan, Dowson, Schnurr, Morrow and Knapman.

Shayne Strader was in the crease for all four games.

It was a busy March Break for the Morrisburg Novice C Lions, as they hosted a tournament on Tuesday, completed their second round of playoffs, and are presently working on round three of post season action in the Upper Canada Minor Hockey League.

On Tuesday, the Lions co-hosted their tournament with the Novice Blue and the Novice White teams playing well throughout the day.

The Novice Cs lost their A final match in a 5-4 shootout to Grumpy's of Long Sault.

After regulation, the games were tied at three apiece, and tied at four after the first over-time period.

Grumpy's got the winner in the second over-time period to claim the championship.

Sheldon Beckstead scored two for Morrisburg and assisted on one other, while Connor O'Brien notched two goals. Brandon Elliott had two helpers, and singles came from Michael Dowson and Adam Schnurr. Shayne Strader played the crease with a vengeance.

In the White's two other games of the tournament, they upset Kemptville in their first game, 6-1. O'Brien had two goals, and singles were supplied by Mitchell Julien, Dowson, Beckstead and Elliott. Ryan Morrow, Dowson, Julien, Cody Cassell, Scott Porter (2), Grant McMillan had the assists.

Their second game was against Brockville Cable where they won by a 6-0 score.

Once again the scoring power was supplied by Julien, Elliott, and Beckstead with two goals each. Assists came from Beckstead (2), Morrow (2), Anthony Knapman (2), Cassell and Dowson. Strader was in the crease for these two games as well.

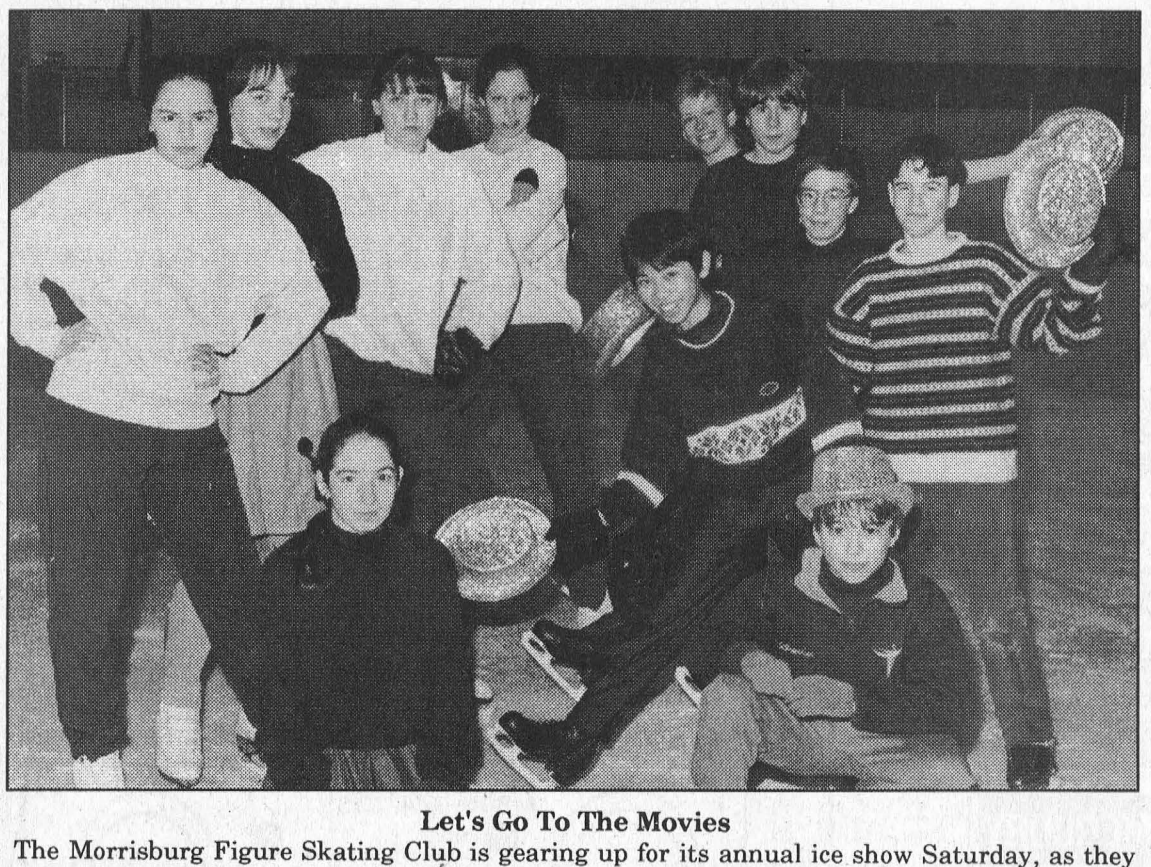

Let's Go To The Movies
The Morrisburg Figure Skating Club is gearing up for its annual ice show Saturday, as they incorporate the theme, "Let's Go To The Movies". The show begins at 7 p.m., and the price for admission is $5 for adults, and $3 for children. As in previous years, these young skaters will delight both young and young-at-heart. *Courtesy photo, Iroquois Chieftain*

Junior Novice Lions are undefeated in tournament

JEFF BARCLAY
Leader Staff

MORRISBURG—The Jr. Novice Lions are on a roll as they went undefeated in another tournament last weekend.

In the first game the Lions came out flying against Embrun and beat them 8-1. Matt Hummell led the way with two goals and two assists, followed by Brandon Elliot who netted two and and assisted on one.

Allan Waddell scored two, while Darrin Baldwin scored one and assisted on another. The Lions held Embrun scoreless until 1:15 to go in the third period when Graham Peters' shut out was broken.

Other tallies were recorded for Noah Van Moorsel with a goal and Tyrel Kiecks with an assist.

The second game was a close one as Cornwall and Morrisburg fought it out until the end. Thanks to some spectacular goaltending by Graham Peters the Lions held on to win 3-1 and advance to the finals.

Cornwall was first to the score board in the first period. Then the Lions answered back when Kurtis Corry netted one for the Lions, with help from Elliot.

Matt Hummell added some insurance in the second period, with the assist going to Corry. In the third period Brandon Elliott put the last nail in the coffin and netted one, assisted by Bryce Fournier. Graham Peters made some outstanding saves to preserve the lead for the Lions and advance them to the finals against the host team Vankleek Hill.

Morrisburg took the early lead in the first when Elliott fired one by the netminder, assisted by Matt Hummell. Then, three minutes later Darrin Baldwin scored unassisted.

Vankleek Hill pulled within one goal with 3:18 remaining in the first period but that was all they could manage to get by the stone wall put up by Graham Peters.

In the second period Baldwin, Hummell, and Elliott did the scoring and Elliott picked up an assist as well.

In the final period the Lions scored three more to seal their 8-1 victory and once again take home the hardware.

Scoring in the third were Hummell, assisted by Fournier. Then Allan Waddell scored, with the assists going to Peter Coolican and Darrin Baldwin, and then Baldwin scored his third for a hat trick, unassisted.

Morrisburg hosted Long Sault on Sunday and beat them by a score of 6-2. Game sheets were not available for this game.

MPS hosts 6th annual chess tournament

LAURIE DAY
Leader Staff

MORRISBURG—For the sixth year in a row, the Morrisburg Public School gymnasium has been occupied by the Dundas County chess players.

There may have been a few dozen in previous years, to just over 100 last time around.

However, this year, Ab Carr, teacher and organizer of this event at MPS, had just over 180 students from grades three through eight compete for the gold, silver and bronze medals in the competitive 'thinking person's' sport.

"It's a great turn-out this year," said Carr on Friday amongst the students who were vying for top bragging rights.

"We've got nine schools in Dundas County competing for prizes, which have been sponsored by the Chesterville Rotary Club, as they have sponsored us every year since we started this tournament."

This year, Carr was able to use some of his previous Dundas County chess players for monitors this year.

"It's great. We've got monitors here who actually know the game, and have played here in the past. They've had the tournament experience," he said.

Morrisburg winners included Jordan McGregor, who won gold in the Grade 5 event; silver medalists were Anthony Levere in Grade 6 and Nicholas Whelan in Grade 4.

Overall results

Winners from Grade 8 included, Kyle Gervais of Iroquois Public School, gold; Yann Bossel, Nationview, silver; Mike Cumming, Maple Ridge, bronze; Grade 7: Kimberly Dings, Maple Ridge, gold; Steven Newman, MAple Ridge, silver; Andrew Ross of Maple Rider and Scott Hodgson of Iroquois tied for the bronze medal.

In Grade 6, winners were Devin Carruthers of Elma for the gold, Ryan McClinton of Elma won the bronze.

Zarley Hutt of Elma won the silver for the Grade 5 competition, and Anthony Reitboeck of Chesterville was the bronze winner.

Grade 3 and 4 players were in the same division, and winners were Andrew Dings of Chesterville, gold; Kaija Whittam and Kyle Medveduke, both of Morewood, tied for the bronze.



Check mate
Approximately 180 students from nine public schools in Dundas County participated in the 6th annual chess tournament held at Morrisburg Public School Friday. Organizer Ab Car was pleased with the day-long tournament, which saw three players from Morrisburg place in the top three of their respective divisions.
Leader photo - Day

Results from Ingleside Bowling Lanes

YBC
Saturday Results

Peewee: Billy Lalonde 105 HS, 192 HD; Bantam: Frank McCarthy 133 HS, 305 HT, Krista Lalonde 140 HS, 323 HT; Junior, William Groot 22 HS, Derek Lackey 546 HT, Megan McIntyre 238 HS, 606 HT; Senior, Tim Bourque 313 HS, Ryan Vickers 774 HT; Lisa Currier 221 HS, 593 HT. Bowler of the month, Jason Brownlee +202, junior; Lisa Levett +107, senior.

Wednesday Results

Jesse McKeown 98 HS, 190 HD, Lauren Kruders 85 HS, 153 HD; Peewee: Jordon Woods 128 HS, 234 HD; Stacey Marsolais 120 HS, 212 HD; Bantam: Shane McCormick 201 HS, 560 HT; Jerrica Tremblay 151 HS, Sara Marsolais 269 HT; Junior: Matthew Lavallee 237 HS, 531 HT; Shantel Hamilton 200 HS, 492 HT. Bowler of the month, Clinton Hamilton, +185, Bantam; Shantel Hamilton, +201, Junior.

Men's Commercial: Paul MacIssac 311 HS, Tony Cummins 799 HT, Mike Brunet 246 HA; Mike Brunet 306 HS, Bert Eldridge 783 HT, Jr. Thompson 236 HA.

Seniors: Elwood Thompson 265 HS, Doug Zeran 683 HT, 222 HA; Dorothy Barlow 244 HS, 613 HT, 194 HA.

Rockets: Carl Ezard 279 HS, Malcolm MacDonald 666 HT, 228 HA; Sue Fetterly 268 HS, 665 HT, 222 HA.

Beavers Dental: Fred Veley 242 HS, 672 HT, Calvin Beaudett 216 HA; Joan Garlough 245 HS, 629 HT, Gail Myers 180 HA.

Wednesday Night Mixed: Morris Dusomos 288 HS, Garry Brownlee 685 HT, 237 HA; Barbara Ann Glaude 209 HS, 200 HA, Elaine Teplate 534 HT.

Thursday Seniors: Roy Brownlee 276 HS, 680 HT, 214 HA; Hilda Hess 235 HS, 632 HT, Betty Thompson 177 HA.

Morrisburg Mixed: Kevin Osborne 285 HS, 666 HT, Ken Lanthier 222 HA; Shelley Osborne 246 HS, 594 HT, Ruth Cooper 172 HA.

Get Two Doors



Save up to $7,000 towards the purchase of a new Ford, Mercury or Lincoln vehicle.‡

'97 F-SERIES XLS 4x2 REGULAR CAB

- WITH AUTOMATIC AND AIR CONDITIONING!
- 4.2L 205 hp V6
- 8' Cargo Box
- Dual Airbags – With Passenger-Side Deactivator
- Power Steering
- Rear-Wheel ABS
- Chrome Bumpers
- AM/FM Stereo Cassette

PLUS NO-CHARGE XLS PACKAGE!
• Two-Tone Paint • Colour-Keyed Bodyside Mouldings
• Chrome Styled Steel Wheels • 60/40 Cloth Split Bench Seat

OUR LOWEST LEASE PAYMENT EVER!
$209* 24 MONTH LEASE
WITH $2,637 DOWNPAYMENT OR PURCHASE FOR ONLY $22,995**

With A Third Door For $49 More!

'97 F-SERIES XLS 4x2 SUPERCAB



OUR LOWEST LEASE PAYMENT EVER!
$258* 24 MONTH LEASE
WITH $2,637 DOWNPAYMENT OR PURCHASE FOR ONLY $25,495**

MORE POWER, MORE ROOM THAN CHEVY & DODGE!			
VEHICLE	'97 F-150 XLS	CHEVY C/K 1500	DODGE RAM
HORSEPOWER	205 @ 4750 RPM	200 @ 4400 RPM	175 @ 4800 RPM
TORQUE (lb.ft.)	260 @ 3000 RPM	255 @ 2800 RPM	230 @ 3200 RPM
CARGO BED SPACE (cu.ft.)	72.8	69.8	70.3

CHOOSE YOUR F-SERIES LEASE PAYMENT		
Downpayment or equivalent trade	Monthly Payment* Regular Cab	SuperCab
$2,637	$209	$258
$1,500	$260	$309
$ 0	$327	$376

See Your Ontario Ford & Mercury Dealers
FORD CANADA'S #1 TRUCK LEADERS!† MERCURY

*New 1997 F-Series XLS Regular Cab/SuperCab with P.E.P. 805A, monthly lease payment of $209/$258 based on 24 month lease from Ford Credit to qualified retail lessees, on approved credit. Some conditions and 18,000 km per year mileage restriction apply. $2,637 downpayment or equivalent trade required. First month payment and security deposit required. **Or purchase new F-Series XLS Regular Cab/SuperCab with P.E.P. 805A $22,995/$25,495. Offers exclude freight ($920), licence, insurance and all applicable taxes. Dealer may lease or sell for less. Limited time offer. See dealer for details. ‡Save up to $700 a year to a maximum of $3,500 over five years with the CIBC Ford Visa Card and up to $1,400 a year to a maximum of $7,000 over five years with the CIBC Ford Visa Gold Card towards the purchase or lease of a new Ford, Mercury or Lincoln vehicle. Some conditions and an annual fee apply. Credit approval required. Ask for details on this program. Visa is a registered trademark of Visa International Service Association. CIBC and Ford Motor Company of Canada, Limited licencees of Mark. †Based on 1996 calendar year manufacturer reported deliveries. Ontario FMDA, P.O. Box 2000, Oakville, Ontario L6J 5E4

Town League playoffs

MORRISBURG—The Morrisburg Novice B Lions won the Upper Canada Minor Hockey League's East Division championship with two wins and a tie against Brockville in semi-final action.

They clinched their divisional crown last Friday at home with a 3-1 upset.

The winning goal, and the insurance marker, were both squeaked out in the final period.

After a one-all deadlock after the first round of play, and a no-score second frame, the Lions sealed the championship with a third-period rally.

Scoring for the home team were David Patterson in the first period, unassisted; and Travis Dillabough and Kent Nugent in the third. Assists on the latter goals were credited to Greg O'Neill, Patterson and Kyle Weeger, with Robert Bongers in the crease.

These two teams played to a two-all tie on Thursday last week in Morrisburg, as the Lions managed to come from behind and score with 25 seconds remaining in the final frame.

Nugent scored both markers for the Lions with Brandon Van Allen assisting on both. Nick Whelan assisted on the game saver.

Morrisburg scored their first goal of the game in the opening period, with only one second on the clock.

In game one of the series, the Lions claimed a 1-0 victory in Brockville on March 11th, with Nick Whelan scoring at 6:48 of the third. He was helped out by Nugent and Weeger.

Once again, as in game two, it was Bongers between the pipes.

Morrisburg will now meet Athens in the UCMHL finals beginning Friday at 8 p.m. in Athens.

Game two will take place at 4:30 Sunday in Morrisburg, and game three, in Morrisburg on Tuesday, at 7:30 p.m.

Novice Bs win east side

MORRISBURG—The playoffs have started in town league action and RJC and Impact Sports have won the first games of their best two out of three series.

In the first game Nicks and RJC faced off against each other and RJC came out on top by a score of 8-3.

Nicks started the scoring when Reg Gilmour netted one assisted by Jeff VanMoorsel and Dwayne Backes.

RJC answered back with two goals in the first to take the lead and they never gave it back. Karl Deamond and Andy Lee scored for RJC and the assists went Mitch Hutt, John Morrow, and Steve Casselman.

RJC scored a power play goal in the second when Morrow put one by Waytowich. Nicks pulled within one goal when Frank Hummell netted one, assisted by Gilmour and Mark Stevens.

Then RJC started to roll and never looked back as they scored three more goals in the second giving them a 6-2 lead.

Nicks scored one more in the third as Gilmour got his second of the night assisted by Backes and Jim Thom. RJC scored two more in the final frame to end the game at 8-3.

Scoring for RJC throughout the second and third were Deamond with two, John Hollister, Scott Corden, and Morrow. Assisting on the goals were Hutt, Lee with three, Casselman, Ed Byvelds with two, and Morrow.

In the second game of the night Impact Sports beat KBD by a score of 7-2. Jamie Smith led the way with a hat trick and one assist, followed by Gene McInnis with four assists.

Impact lead the whole game from the start. Lyle Schell started the scoring for Impact, assisted by McInnis and Dave Myers. Then Smith scored his first of three, unassisted.

Schell scored the third goal with assists going to Smith and McInnis. KBD answered back with Deleavey's first goal, assisted by Allen Black and Donald Black.

Impact went on to score three more in the second and once more in the third period to seal their victory. Jim Bennis netted one in the second, assisted by McIntosh, then Smith scored his second, assisted by Schell and McInnis. McIntosh and Smith finished off the scoring for Impact, with assists going to Lindsay Weegar, Jim Bennis, Schell, and McInnis.

Deleavey scored the final goal for KBD, but it was to late to make a difference.

The second game of the best of three series is this Thursday, come and check out the action.

IREBALL AUTOMATICS INC.
AUTOMATIC & STANDARD TRANSMISSION REPAIRS
Changing The Oil And Filter In Your Transmission Is Good Preventative Maintenance
R.R. 3 WILLIAMSBURG, ONT., K0C 2H0 TEL: 535-2112

FAIRBAIRN FUNERAL HOME LIMITED
Gordon T. Fairbairn Funeral Director
Sheri L. Fairbairn Funeral Director
Ian T. Fairbairn Funeral Director
P.O. Box 228, 28 Church St. Morrisburg, Ontario
(613) 543-2271
"A Golden Rule Funeral Home"

IROQUOIS-MATILDA LIONS CLUB SPECIAL
B-I-N-G-O
Thursday, April 3rd, 1996
Matilda Hall, Dixon's Corners
JACKPOT $1,000.00
with over $3,000.00 estimated in prizes
Doors OPEN 5:30 P.M.
Games start at 7:00 p.m.
Players must be 18 years of age or over

Chesterville Winchester Iroquois Morewood Morrisburg South Mountain Boucks Hill
Millward's
Carpet & Upholstery Cleaning
EST. 1983
CALL COLLECT 1-613 925-5747
1-800-374-3353
THE ROAD TO CARPET CARE

Just Another Day

Laurie Day

Teach me to paint, Grandma.

I used to sit for hours and watch my grandma paint beautiful scenery, often with running water, rocks and trees. When she first started, she used watercolors, then she switched to oils.

She lived on a farm, and many times you could tell her love for the country shone through in her artwork...cows dotted many horizons.

Grandma started painting late in life. I think she was in her 60s when she took up art classes. Upon her death (she was 80) she had painted dozens of beautiful landscapes, and each of her children (as do some grandchildren) has proof on their walls.

I always wanted to paint, but photography and story telling seemed to be my *forte.*, even in grade school.

My cousin Sheila has most of the painting flair in the family. She's about the only one who continues to keep her paintbrush active. I don't know how she finds the time...you know. She's the kind who is the perfect role model for that woman who wants to be everything. At-home insurance business which she is a partner in with her hubby, a busy mom to Calista...and number two on the way, and yet she still has time to keep up her talent. Whether it's incorporated into the scheme of her home, or helping Cal fingerpaint.

Then there's Julie. She's another cousin with artistic flair. Only hers is more of the crafty kind.

She and her mom Caulene have often decorated for weddings, and other elaborate parties, and their ideas are always being copied.

Figuring I still had this 'artist thing' which had been hiding, I set out recently to stock up on some supplies. I got some great help from local talent, Bonnie Lee, who owns and operates the Seaway Gallery.

My mind changed so many times from the moment I stepped inside the shop. There's just too much stuff to fathom with only one visit.

Watercolor was my first choice (dating back to my roots. So what if I had never done this. Bonnie could show me how.)

Nope. Too much to learn. Too little time.

Next it was oil painting.

Nope. Even less time to get rolling on this.

Pen and ink? I always loved this part in art class. Actually, I was pretty impressed with myself when I sold a drawing in high school at the Canadian National Exhibition in Toronto. And of course, I had to share this tidbit of info with Bonnie. She too, seem pretty impressed. (Maybe she was just being nice.)

I don't know why I didn't decide on pen and ink, but I moved on to pencil drawings, and Bonnie had me set up in no time.

A neat little pencil holder, cool mold-me-type eraser, pencil sharpener, and of course, the sketch book.

Now all I needed were ideas. Photos. Something I could look at and draw. I wasn't gifted with that part of the brain which allows you to draw-from-memory.

I searched through some old boxed at the house and found some "How to" books on drawing animals.

Only trouble is, my cat looks like it stuck its paw in an electrical socket, but hey, it's coming. I'll just have to keep practicing.

Carbino's sharp in 11-point shoot-out

MORRISBURG—Mert Carbino had a huge night in mixed dart league action here last Wednesday night as he fired fired five of the team's 11 wins, a 180 and a 100 high score.

The team he spared for was Close Enough, and with only one more week left in league play, it looks as though they have a tight enough grip on the number one spot.

Other points for the team came from Roy Gummeson (133) with three, Linda Birch (bull finish) with two, and Jean DeJong with a single out.

The Bacon Strips came up with eight wins on four from Ernie Beckstead (100), two from Wendy Wereley, and one each from Bryan Elliott (100, 134) and Joan Hess.

For Fun won eight games as Fred Diegel (121, 100x2) took six games. Betty Gillard had one and Joe Brown tossed a 123. Sharon Lewis had a 110.

Juggernaut also won eight games led by Darwin Markell with four and a 100. John Gummeson took three games, and Grace Langabeer had one.

The Simple Fools picked up eight points on four from Roger Markell and three from Laurie Day (119, 104). Ernie Duval had one.

The Good Time Gang took seven games with three each from George Baker (100) and Kenny Baker (spare, 100). Vera Burke had one.

Mike Osborne shot four of seven outs by the Rakes, and had high scores of 100x3. Ron Bradford (100) had two outs, and Edna Barkley (133) shot one.

Frank Marriner had three outs and two 100s as the Spoilers won six games. Alex Hart shot two outs, and Shannon Casselman (100x3) had one.

Be Nice took six with three from Jim Scott (100x3), two from Darren Tyo and one from Carol Birch.

Chris Sloan (100), Gayle Hart and Gary Bradford had two each for a six point night for the Mert Plus's.

Big B won five with Ivan Shearer (140, 100x3) and Barb Marriner taking two each. Bev Brown had one and a 100 high.

Carolyn Gale shot three outs and a 100 high as Hopeless won five games. Al Loynachan (111, 101, 100) and Karen Holmden had one each. Wayne Hunter shot a hat trick of 100s.

Neil Loynachan had three outs for Nanas and Papas, while Guy Hart (134) and Ellyn Wells had one each.

David Wells (127, 100) had three for the MDs and Jeff O'Neil had two as they claimed five points. Mary Casselman shot a 121 high score.

Lyle Beckstead (1340x2) and Sherry Wereley had two each for the Ster Bears as they won four games.

The Misfits had four with Steve Laushway taking all four games. Cecil Tyo had a 100 high.

The Rodeo Clowns had three with Scott Diegel (121), Maureen Loynachan and Brent McCooeye taking one each.

The Wise Ones were held at two as Brenda Sypes and Ed Duncan (112, 100) had one each.

STANDINGS

Close Enough 178, Big B 167, Spoilers 163, Juggernaut 159, Be Nice 149, Mert Plus's 147, Rakes 145, Hopeless 142, Good Time Gang 142, For Fun 142, Misfits 139, Wise Ones 136, MDs 136, Simple Fools 133, Rodeo Clowns 133, Nanas and Papas 132, Ster Bears 124, Bacon Strips 119.

When It Comes To Printing . . . Come To Us!

LETTERHEADS

ENVELOPES
ALL SIZES

BROCHURES, FLYERS & MENUS

INVOICES • STATEMENTS • WORK ORDERS
ALL SIZES IN 2, 3, 4, 5, 6, PART
CARBONLESS PAPER

BUSINESS CARDS

CONTINUOUS COMPUTER FORMS
2, 3, 4 PART CARBONLESS
CHEQUES • STATEMENTS • INVOICES

WHEN IT COMES TO PRINTING . . . WE CAN DO IT ALL!!!
CALL US TODAY

TEL: 543-2987 OR 543-3611 FAX: 543-3643

The Morrisburg Leader

MORRISBURG VILLAGE PLAZA • P.O. BOX 891, MORRISBURG, ONT. K0C 1X0

CLASSIFIED ADS

CHEV-OLDS
UPPER CANADA MOTOR SALES
MORRISBURG

THIS WEEK'S SPECIALS

96 Cavalier, 4 dr., aqua, 4 cyl., auto., air, cassette, tilt steering, power door locks, 34,000 kms
96 Lumina (3 to choose) white, grey & maroon, fully equipped, 19,000 - 25,000 kms
96 Sunfire (2 to choose), 2 dr., white & green, 4 cyl., auto., air, tilt & cruise, cassette, rear spoiler, 30,000 & 34,000 kms
96 Cutlass SL, 4 dr. (3 to choose) white, green & blue, fully equipped, split bench seat & buckets, 22,000, 29,000 31,000 kms
96 Delta LS, green, fully equipped, 36,000 kms
96 Aurora LT, teal, fully equipped, 28,000 kms
96 Ciera SL (2 to choose) white & green, fully equipped, 31,000 & 34,000 kms
96 Regency Elite lt. blue, fully equipped, power sunroof, leather interior, 8,500 kms
96 Delta LSS, lt. gold, fully equip., bucket seats, 18,600 kms
96 Monte Carlo (2 to choose) maroon & red, fully equipped, alum. wheels & bucket seats, 20,000 & 38,000 kms
96 Lumina LS, med. blue, buckets, fully equipped, 28,000 kms
96 Cutlass Supreme SL 2 dr. (2 to choose), white & red, fully equipped, buckets.
96 Achieva, 4 dr., lt. gold, V6, auto., air, fully equipped, 36,000 kms
96 Beretta, dk. maroon, V6, auto, air, tilt & cruise, cassette & more, 31,000 kms
95 Monte Carlo LS, black, fully equipped, buckets, power seat, aluminum wheels, 36,000 kms
95 Monte Carlo LS, red, buckets, alum. wheels, fully equipped, 46,000 kms
95 Grand Prix, 4 dr., dk. green, buckets, well equipped, 46,000 kms
95 Regal Custom, 4 dr., lt. blue, fully equipped, 29,000 kms
94 Cavalier, 2 dr., blue, 4 cyl., 5 speed, p.s., p.b., cassette, rear spoiler, 74,000 kms
94 Taurus GL Wagon, dk. green, V6, auto., air, tilt & cruise, well equipped, 48,000 kms
94 Olds 98 Elite, dk. maroon, fully equipped, leather interior, 92,500 kms
94 Achieva, 4 dr., maroon, tilt & cruise, air, cassette, p.d.l., 49,000 kms
94 Delta LS, (2 to choose), dk. green & white, fully equipped, power seats - driver & pass. side, tempmatic air condition, & more, 60,000 & 89,000 kms
94 Regal Custom, 4 dr., med. blue, fully equipped, 3.8L V6, power seat, 49,800 kms
92 Tempo, 2 dr., red, 4 cyl., auto., air, radio, 56,000 kms

– TRUCKS –

96 S/10 Long Box, lt. brown, V6, auto., cassette, fibreglass tonneau cover, only 3,500 kms
96 Safari SLE, 8 pass., blue, fully equipped, 43,000 kms
96 GMC SL Pick-up (2 to choose) green & silver, blue & silver, V8, auto., tilt & cruise, air, cassette, bedliner, alum. wheels & more, 17,000 & 17,500 kms
96 Lumina APV, blue & silver, fully equipped, power side sliding door, auto., level suspension, 37,000 kms
96 Silverado Ext. Pickup 4x4, black & silver, 350 V8, buckets, fully equipped, 20,500 kms
95 Astro CS Ext., 7 pass., grey, 4 captain seats, rear dutch door, remote starter, fully equipped, 71,000 kms
95 Astro LT Ext., 2-tone gray, fully equipped, power seat, front & rear, air conditioning, 25,000 kms
94 S Blazer Tahoe LT 4x4, 4 dr., green & beige, fully equipped, power seat, remote start, 35,000 kms
94 Ford 1 Ton Cube Van, white, 16 ft. box, V8, auto., air, 75,000 kms
93 Cheyenne Pick-up, dk. blue, V8, auto., radio, bedliner & more, 63,000 kms
93 S Blazer Tahoe LT, 4 dr., black & silver, 2x2, fully equipped, power seat, 73,500 kms
92 Ford Ranger XLT Ext. Cab, V6, auto., air, p.w., p.d.l., tilt & cruise, air, cassette, painted cap, chrome wheels & more, 65,000 kms
92 Chev Scottsdale Ext. Cab Pickup, 2-tone blue, V8, auto., p.s., p.b., tilt & cruise, cassette, bedliner, 76,000 kms
92 Lunima APV Van, maroon & silver, 7 pass., 3.8 V6, auto., O/D, fully equipped, 89,500 kms

CALL US TODAY
Barry McMillan Darryl McDonell
Kirk McMillan
543-2925 543-3680
OR 933-8892

FOR SALE

ELECTROLUX SALES & SERVICE
Central vacs, vacuums, canister vacuums. For details see Mitch Cassell, phone/fax, 543-2140. Free delivery and estimates. Any repairs. Flea market display. 2tfc

APPLES
Apple cider, apple products. Open 8 to dusk, 7 days a week. Smyth's Apple Orchard, County Road 18 between Williamsburg and Dixon's Corners, 652-2477. 4tfc

PRIVATE SALE
Iroquois, 7-year-old, 3 bedroom bungalow located in quiet subdivision on lot 65 x 130, fully serviced, F.A.G., asking $99,000. 652-1628. 11-14p

HEINZ WESTPHAL AUTHORIZED DEALER FOR ELECTROLUX
Sales, repairs (any make), service - vacuum cleaners, rug shampooers, central vacuum systems. Parts and supplies. Free estimates and delivery. 543-2762. 19tfc

FOR SALE–3 bedroom brick bungalow, Morrisburg, with a self-contained 2 bedroom apt. which could be rented or used altogether as a home. Nice location. Reasonably priced. Recent upgrades: high-efficiency gas furnace, central air and some new windows. 543-2105. 12tfc

WINDOWS
Quality vinyl windows, patio doors, steel doors, sealed unit replacements, expert installation. Call Peter Filion at Tri-County Windows, Winchester, 613-774-3777 or 1-800-898-0825. 12tfc

FOR SALE OR RENT – 2 Bay Garage, equipment to be sold separately. 535-2048. 13-14p

FOR SALE – Fridge & Stove, Washer & Dryer, Air Conditioner, Mic, BBQ, Tables. Call 543-4224, please leave message. 13p

FOR SALE – 1990 Subaru Legacy, all-wheel drive, 198K, excellent condition, $5,600. 652-4594. 13p

Princess Alaska
CRUISE ONLY
MAY 19/97
from $699 U.S. p.p.
Call for details
THOM TRAVEL
543-2133
Reg. #1258982

WEEKLY BINGO

BINGO
Monday night bingo every week at Riverside Heights. Doors open at 6:15. Bingo starts at 7:30. Everyone welcome, 18 and over. 13tfc

BINGO
Bingo, every Tuesday at Williamsburg Legion Br. 538 - Bouck's Hill. Doors open at 6 p.m. Bingo starts at 7:30 p.m..

BINGO
Sponsor: Morrisburg & District Lions Club. Every Wednesday, 7:30 p.m., Morrisburg Civic Centre. 10 games at $20. 5 games at $25. 3 special games, $50. each. Special 50/50 games. Bonanza pays 60%. Winner take all, $300.00 Jackpot, $100. Consolation: 50 numbers. Jackpot given away if 60 or more people participate; 70 people $400.00; 80 people $500.00. Everyone welcome.

BINGO
Sponsored by Morrisburg Legion Branch 48 Ladies Auxiliary every Thursday, 7:30 p.m. in the Legion Hall. Specials $50.00. Jackpot $300. If 60 present Jackpot goes.

BINGO
Friday night at Morrisburg Civic Centre sponsored by Morrisburg Jr. B Lions. 7 games at $20. 8 games at $25. 3 special games, $50. each. Special 50/50 games. Bonanza pays 60 per cent. Winner take all. Jackpot $300.00, Consolation $100. Jackpot starts at 50 numbers. Jackpot will be given away if 60 or more people participate; 70 people $400.00; 80 people $500.00. Everyone welcome.

FOR SALE

STOREWIDE ANNIVERSARY SALE
Buy two get one free on wool, yarn, ribbon, lace, thread, buttons and floss. **PLUS** many other specials. (Sewing, quilting, knitting, embroidery and craft supplies; patterns and books; Lego; Crayola; cards, wrap and bags, etc.) **50%** off clearance table - effective until March 29. The Nook (Sears Agent), 652-4891, Iroquois Shopping Centre. 12-13c

FOR SALE – 30" Stove, almond colour, used only 6 months. Just like new, $400.00. 543-3385. 13p

FOR SALE – 85 Acres, some meadow, mostly bush, excellent dear hunting, near crown land & snowmobile trails. $28,500. Financing possible. 448-3712 13-14p

FOR SALE – 1 Pony, 9 months old. $350.00. 652-4053. 13-14p

FOR SALE – Easter Turkeys, $1.50/lb. 652-4053. 13p

FOR SALE – Used Cook Stove - made for Massey-Harris-Superior Standard, white enamel wood burning cook stove with oven, hot water reservoir, excellent condition, price negotiable. 613-535-2756. 13p

FOR SALE – Star NX-10 Printer for computer. $45.00. 543-2862 13p

NOTICE

ATTENTION GOLFERS
Morrisburg Golf Club memberships can be paid in installments after April 1st. 50% paid by April 1st, balance due by May 1st. For information phone 543-2642. 13-14c

NEW VALLEY PRODUCE MARKET
Open, Highway 31 and St. Lawrence St., Winchester. "Always weekly specials." 774-1760. 11tfc

COMING EVENTS

BREAKFAST WITH THE EASTER BUNNY!
Morrisburg & District Cooperative Preschool will hold its 5th annual Pancake Breakfast with the Easter Bunny on Sat., Mar. 29, 8 a.m. - 11 a.m., Morrisburg Civic Centre. There will also be a bake sale and treats table. Come and join us; the Easter Bunny has a surprise for you. 12-13c

SWIM LESSONS
KinderSwim - 3 years, Red Cross Program - all levels, LifeSaving III - prepares for Bronze, Women's Aqua-Fitness, and Private Instruction at SanMar Pool - rural Williamsburg, 543-3350, evenings and weekends. 12-13p

HUNTER SAFETY COURSE
April 9 & 10, 6 - 10:30 p.m. Contact Daniel Tucker, 657-3224. 13c

APRIL FEST 97
April 5, /97 at the Iroquois Civic Centre, 9 a.m. - 2 p.m., home & trade show for home-based businesses, craft and bake sale. Free admission, door prizes & light lunch available. Proceeds to the Iroquois Playground Committee. 13-14c

MOTHER'S DAY TEA & BAZAAR
Saturday, May 10, 1997, 11 a.m. - 2 p.m. at St. John's Lutheran Church, Hwy. #2, Riverside Heights, $3.00/adults, $2.00/children 6-12 yrs. old. Treat your Mom to Lunch. 13-14c

MORRISBURG ARTS & CRAFTS SPRING SALE
You will find spring in the air at the Morrisburg Arts & Crafts Spring Sale Fri., April 4 12 noon - 9 p.m., Sat., April 5 10 a.m. - 5 p.m., at the Morrisburg Legion Hall. Free admission. Door prizes. Lunch available. Donation to Winchester Hospital. 13c

COUNTRY & WESTERN JAMBOREE
Chesterville Legion, Saturday, March 29, 2 p.m. - 12 midnight. For infor - Dennis Whitteker 543-2408. Lunch served. Door admission $5.00. 13p

MAGAZINE DRIVE
Seaway District High School annual Magazine Drive fundraising for extra curricular activities. Over 170 magazine titles. Example: Time, Readers Digest, Chatelane, Sports Illustrated etc. Lowest prices. See Seaway students for details. 13-14c

COMING EVENTS

SUNDAY BRUNCH
At the Country Kitchen Restaurant, 9:30 a.m. to 2 p.m., corner of Hwy. 31 and 43, Winchester. Adults $6.95, children $2.95. 774-2417. 8tfc

ALCOHOLICS ANONYMOUS
If you want to drink that's your business. If you want to stop, that's ours. Call AA, 543-3484, 652-1051 or 448-3326. For families of Alcoholics (ALANON) 543-3484 or 774-3337. Meeting every Thursday, 8:30 p.m., Lakeshore United Church. 1tfc

MORRISBURG CONTACT KARATE CLUB
Located at the old high school, room #6. Classes every Monday and Wednesday, 6 - 7 p.m. You can register anytime. Call 936-0810, ask for Rene or Julie. Certified instructors. Learn the traditional form of Shorin Ryu Contact Karate. 10-13c

CHOLESTEROL TEST CLINIC
Free Cholesterol Testing Clinic at Seaway Valley Pharmacy, Morrisburg, Thurs., April 3 /97, 9 a.m. - 1 p.m. by appointment only. 13-14c

RETIREMENT PARTY
In honor of Frank Hutchison, retired bar manager, at Morrisburg Br. 48 Legion, Sat., April 19th - cocktails 6-7, dinner 7 p.m., D.J. music to follow. Tickets $5.00 per person at the Legion, 543-3091. 13-16c

MORRISBURG GOLF CLUB
Seniors Pot Luck, 6 p.m., March 6th. Supper will be followed by a CPR Demonstration and Instruction. 13p

D.F.A. MEETING
Dundas Federation of Agriculture Meeting, Wednesday, April 2, OMAF Boardroom, Winchester, 8 p.m. 13c

SPRING TRAVEL WITH DUNDAS TOURS
May 20 - 22: Blossom Time in Niagara - Spring beauty everywhere! Attractions include - New Butterfly Conservatory,, Dinner Show - "O Canada", Casino, Niagara Parks, Imax, 5 Meals. $279.00.
May 30 - June 7: Branson; includes 5 Shows (Minimum) - Welk, Tabuchi, Tillis and others - Dinner Cruise, Silver Dollar City, Imax, 8 Meals and much more. $829.00.
Prices are per person in Canadian Funds - include Transportation, Accommodation, Items Listed and GST.
Call us at 652-2005 or visit our office on Carman Road, Iroquois. 13-14c

THANKS TO ST. JUDE. 12-13p

WANTED

WANTED – Ride to Ottawa from Morrisburg beginning June 1st. Call Phill 992-2213(w), 745-3745(h). 13p

WANTED TO BUY–Books in good condition, both hard cover and soft cover. After 7 p.m., 448-3787. 12tfc

SCRAP CARS WANTED
Phone 1-613-534-2096 days 9-5, 1-613-534-2626 evenings. Will pick up. 45tfc

WANTED – Fastball players, umpires, or teams urgently needed for South Dundas Men's Fastball League. Play begins mid May. For more information call David Lapier 535-2264, Guy Hart 543-3313 or Mitch Hutt 535-2380. 13-14c

WANTED – Ladies Fastball Teams needed for new League in Ingleside, start May, 1997. Call Shirley 537-2308 or Linda 537-2880 for details. 13-14c

HELP WANTED – Experienced person with knowledge of strip ease forming and blue prints, need vehicle. References required. 543-2106 13-14p

CATERING SERVICE
Royal Canadian Legion Br. 48 Ladies Auxiliary is available for all catering needs – Weddings, Parties, Anniversaries, etc. Will also cater late night functions. Please call the Branch at 543-3091 for bookings.

WANTED
EVERY WEDNESDAY
HEALTHY HOLSTEIN BULL CALVES
FROM 95-110 LBS.
Calf Station open 12 Noon – 4 p.m.
Location
DELFT BLUE VEAL FARM
LIGHTNING STREET, WILLIAMSBURG
between 12 Noon – 4 p.m.
For information call Walt at 543-2796 after 8 p.m.

COMING EVENTS

R.C.L.
MORRISBURG
BRANCH
48

COMING EVENTS
OPEN EUCHRE
Sunday, March 30
Play starts at 1:30 P.M.
•
Sunday's $2.00 Meat Draw
1 HAM & 1 TURKEY

SERVICES

ESTHETICS BY BECKY
By appointment only - Facial, Manicure, Pedicure, Wax-Depilation, Body Treatment (Epidermal Peeling Non-Therapeutic Massage), Make-up Applications, Aroma Therapy, 14 Coyle Drive., Morrisburg, Ont. K0C 1X0. Now listed in new phone book, 543-2137. 13-15-17c

TUTORING – Certified teacher will tutor in reading, high school English, study skills and elementary math. 774-1708 12p

IN MEMORIAM

BARKLEY – In loving memory of Linda who passed away March 26, 1995.
She never failed to do her best;
Her heart was true and tender,
She toiled hard for those she loved,
Then left them to remember.
At early morn, when all was still,
God gave His great command;
In silent peace she passed away,
Into the better land.
–Always remembered - Bob, Ryan and Amanda 13c

BARKLEY (Van Allen), Linda – In loving memory of our daughter Linda, who passed away March 26, 1995.
God saw you getting tired
When a cure was not to be
So, He sent His Angels down
and whispered "come with me".
God took you in his loving arms
And so he gave you rest.
God's garden must be beautiful,
Because now He has the best.
–Forever remembered and sadly missed – Mom, Dad & Family 13c

RUTHERFORD – In loving memory of a dear husband and father, George E. Rutherford, who passed away five years ago on March 30, 1992.
His weary hours and days of pain,
His troubled nights are past;
And in our aching hearts we know
He has found sweet rest at last.
–Sadly missed and always remembered by your wife Vera and daughter Mary Ann. 13c

HENOPHY – In loving memory of a dear brother, Edward, who passed away March 24, 1996 of the deadly aids virus.
From the hospital bed, to heavenly rest,
God took you home, to be his guest.
You suffered too much, your pleasures were few,
You never deserved what you went through.I was not there to see you die,
to hold your hand, or kiss you goodbye,
But I will always remember, my whole life through,
The last words that I had with you.
– Glen 13p

CARD OF THANKS

CARD OF THANKS–
CASSELMAN – The family of the late Robert C. Casselman of Chesterville wish to express thanks to relatives, friends, neighbours and Dr. Slowey and the staff and nurses of W.D.M.H. for their many acts of kindness and help during his recent illness and death.
–Pearly Merkley, Margaret Casselman and Family. 13p

FOR RENT

FOR RENT – Williamsburg, 2 bedroom upper apartment $398 monthly plus utilities. First, last and references required. 652-4003 between 5 and 9 p.m. 12-13p

FOR RENT – Williamsburg, 2 bedroom upper apartment $398 monthly plus utilities. First, last and references required. 652-4003 between 5 and 9 p.m. 12-13p

FOR RENT

FOR RENT–Morrisburg, large, 1 bedroom apt., central, available April 1, $390 plus utilities. First and last. 543-3563. 11tfc

FOR RENT–Morrisburg, large, 2 bedroom apt., central, available April 1. First and last. 543-3563. 11tfc

FOR RENT–Heat and hydro included, laundry room, fridge and stove if needed. 2 bedrooms $600, 1 bedroom $500, bachelor $375. Before 11 a.m. 535-2208, after 535-2881. 11-13c

FOR RENT–3 bedroom house in Williamsburg, $565 month, utilities extra. Must supply own fridge and stove. Call 535-2463, references required. 7tfc

FOR RENT–600 sq. ft. commercial space beside Beckers, Morrisburg, $475 month includes utilities. Available immediately. For information phone 925-4270. 1tfc

FOR RENT–Morrisburg, 2 bedroom apt., fridge and stove, painted, sun room, garage, yard, $440 plus utilities. Available April 1st. 445-2982. 10tfc

FOR RENT–1 bedroom apt., Morrisburg, central location, fridge and stove included, utilities included, $475 month. 543-3274. 8tfc

FOR RENT–Morrisburg, large, 1 bedroom apt., stove, fridge, parking, yard and deck with river view. $373 per month plus gas heat and hydro. Available Feb. 1st. First and last required. 613-283-0746. 5tfc

FOR RENT–2 bedroom home in Williamsburg, gas heat, available April 1st, 652-4802 days, 652-2319 evenings. 6tfc

FOR RENT – Apartment for rent in Morrisburg, 3 bedroom, fullr carpeted, fridge & stove included. Call 543-4211 for details. 12-13c

FOR RENT – Free Rent for April. 2 bdrm apt. in duplex, #81 Carraway Cresc., Morrisburg. Monthly rent – make an offer. Phone 652-4047 or 543-3717. 12-13p

FOR RENT – Duplex 2 bedrm., May 1st, $373.00 per mo. plus utilities. Call 543-4224, please leave message. 13-14c

FOR RENT – 1 bedroom basement apartment furnished as required, $350 plus hydro. Non-smokers, abstainers. References. 543-2648. 13p

FOR RENT – Morrisburg apartment, available immediately. 543-3022. 13p

FOR RENT – Morrisburg large 2 bedrm. semi-detached, available May 1. Private yard, quiet crescent, close to golf course, $383.00 plus utilities. 925-1512. 13p

FOR RENT – Morrisburg 1 bedroom apt., Corner Merkley & Hwy. #2, $360.00, 1st and last required, plus hydro and water. 652-1753. 13-14c

FOR RENT – Williamsburg modern 2 bedroom apt., fridge & stove, laundry facilities & parking. 535-2607. 13-18c

FOR RENT – 2 bedroom duplex on Casselman Rd., first & last months rent. References required. 543-2398. 13p

FOR RENT – House close to churches, schools, parks, arena, clinic and waterfront dock in quiet neighbourhood. Available May 1, 1997. 543-2661. 13-14c

FOR RENT — Morrisburg, 3-bedroom, semi detached, LoudenTerrace, $550 monthly; first and last, plus utilities. Foot Real Estate: 543-3398. 12tfc

PHOTO COPIES AVAILABLE AT THE LEADER

SERVICES

GUMMESON CONSTRUCTION
Ceramic tiling, general carpentry, plumbing, electrical, decks, painting, siding, windows and doors, drywall repairs. 543-3414. 48tfc

VEHICLE FOR SALE, new or used and NO established credit? On a pension, limited income, bankrupt or starting a new business? Yes, we can help. No banks or finance companies. Established over 12 years ago. We are the professionals. Car-o-line Auto's, 613-448-2488. 3tfc

Little too late for Double Ones

MORRISBURG—The Double Ones picked a good time to turn on the heat in mixed dart league action.

Well, not really.

The basement dwellers came up with a 12-point effort over the Rose x 3 last Tuesday night led by George Baker, Ken Baker and Carl Lapierre with two games each. Ken Baker also shot a 127 high score, while George Baker had the only out for the Roses.

The Lady Bullies also had a good night with 10 points showing on the score sheet. Vera Burke had three games, and Lisa Lewis (118) had one, as did Darren Tyo. They played against the Classics, whose outs came from Nick Shields and Kathy Kirker.

The No Outs won four games over the Four of Us with Mike Osborne (127, 100x2) taking three games. Sharon Lewis had one, and Elaine Baker had a 104 high score.

Fred Diegel took all three games for the Four of Us and tossed highs of 116 and 100x2.

The Hot Rods won four games over Elva's Boys with Brian McNairn sparing for Cecil Lewis and taking all four games. Barb Marriner shot a 122 high and Sarah Merkley had a 107.

Larry Scarbo, Cy Casselman and Elva Baker had the outs for the Boys.

Hit and Miss claimed eight points over Baker's Best with Bob Henophy taking two games. Randy Butler had one, as did Dorothy McBain (100). Carolyn Gale had a 100 high.

Jeff Donnelly, Denzil Tousant and Joan Smirle had the wins for Baker's Best.

Chris Mabo (105, 100) had two of four games for the No Shows over Lloyd's Lassies, while Mert Carbino (140) and Lillian Thatcher had one each.

Saralyn Mabo took two games for the Lassies, and Audrey Henophy had one and a 100 high. Frank Marriner shot a 100 as well.

Alice McNairn took two, Gale Scarbo and Linda Birch (100) had one each as Go Getters won four games over the Blazing Yates.

Laura Yates, Lee Beaupre and Dorothy Simpson had the wins for the Blazing Yates.

STANDINGS

No Outs 201, Hot Rods 197, Four of Us 183, Rose x 3 177, No Show Jones 174, Blazing Yates 173, Baker's Best 163, Elva's Boys 159, Go Getters 152, Lady Bullies 119, Hit and Miss 152, Classics 149, Lloyd's Lassies 139, Double Ones 116.

Williamsburg Seniors

WILLIAMSBURG—At the Williamsburg seniors euchre held March 18th, 20 members and two visitors enjoyed a delicious noon dinner in the municipal building here.

The meeting that followed was chaired by Vice-President Ruth Casselman, assisted by Jean Casselman, acting secretary for the day.

A warm welcome was extended to all by the President. O'Canada was sung to open the meeting. Reports were heard, and the correspondence consisted of a letter from the clerk's office notifying the group of the Council's use of the Seniors' Room for amalgamation meetings in the future.

The date for the Morrisburg Legion Seniors to visit the Williamsburg Group has been changed to Thursday, April 17th, at noon, for lunch and an afternoon of cards.

Entertainment consisted of a Sing-along with Thelma Bradford playing the piano. This was enjoyed by all, as were the readings by Doris Erratt, "A Little Mixed Up", and Evelyn Whitteker, "The Easter Lily", and Joyce Patterson, "Why I married a Farmer, and "The Pullman"

Card were played during the remainder of the afternoon.

Rebekah Euchre

MORRISBURG—The results of the euchre held at the Rebekah Hall March 19th were as follows: Cecil Lee, first; Enid Dalrymple, second; Muriel Miller, third.

Door prize winner was Doris Ward, and half and half winners were John McCaslin, Helen Gillespie, Muriel Miller, Vera Rutherford, Stella Smith.

The next euchre will be held on April 2, at 7:30 p.m.

Everyone is welcome.

RIVER VIEW LOT

Good Building Lot For Sale on Hwy. 2 between Ingleside and Morrisburg. Unobstructed view of the St. Lawrence River. Almost 3 acres. Lots of frontage. Asking only $19,900.00. **Please Call 937-0201.**

LIST OR MISS SPRING MARKET NOW!

Call ART!

GLORIA FOOT REAL ESTATE MORRISBURG, ONTARIO

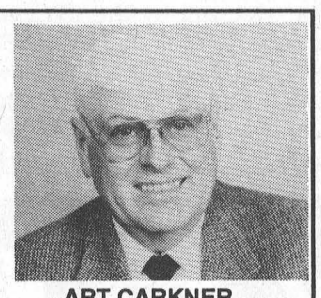

ART CARKNER
Bus: (613) 543-3398
Res: (613) 543-3300

JOHN A. ALLISON REAL ESTATE BROKER
Morrisburg Village Plaza
543-3717



LOVELY SIDE SPLIT, large country lot, Seibert Rd., north of Iroquois. 3+ bedrooms; finished lower level. $135,500. (5689)



VERY SPECIAL DRESSED LOG HOME, 33 quiet, secluded acres, just off Lakeshore Drive, west of Morrisburg. Open concept living area, 5+ bedrooms, lots of appealing features. $229,000. (5682)

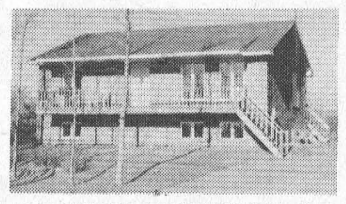

GROWING FAMILY? This is a great neighbourhood for kids ... and the five bedroom raised bungalow will give everyone their own space! Overlooks Provincial Parkland at Riverside Heights. $114,500. (5681)



QUAINT OLDER HOME, lovely lot, quiet area, central Morrisburg. Newer detached garage. Close to parks, dock, shopping, etc. Nice starter . . . great get-away from the concrete jungle! $60,900. (5696)

THREE BEDROOM TOWNHOUSE, makes an ideal starter home! Immaculate, beautiful renovated including windows, floors, cupboards, etc. West end Morrisburg. $68,00000. (5684)

SEVERAL RENTAL UNITS NOW AVAILABLE, including 3 bedroom single family home. Call for details.

Sales Representatives:
John A. Allison 652-1551
Dale Beckstead . 652-4396 Carol Richer 543-3556

THOM REALTY LIMITED REALTOR

Morrisburg Village Plaza 543-3598

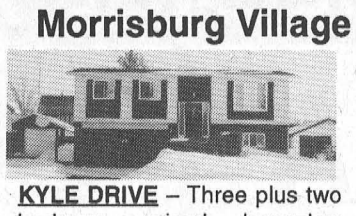

KYLE DRIVE – Three plus two bedroom raised bungalow close to park and golf. Kitchen with lots of cupboards, wall oven, counter top stove island and laundry area. Inground pool and fenced back yard. ASKING $149,900.00 MLS



JUST MINUTES TO MORRISBURG – Four bedrooms, separate dining room, family room and main floor laundry. Covered porch and decks for your outdoor enjoyment all year round. ASKING $134,900.00. MLS

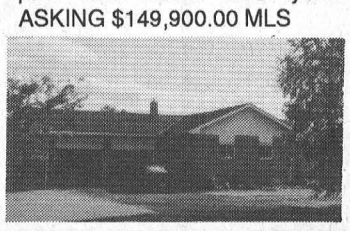

THREE BEDROOM BUNGALOW – Low maintenance brick home with large living room, family size kitchen/dining area with custom built cupboards. Double attached garage. Located on paved road just minutes from town. ASKING $89,900.00. MLS



PRESCOTT – 135 Dibble Street East. Three bedrooms and bath upstairs, fourth bedroom or office on main floor plus living room, dining room and eat-in kitchen. MUST SELL. ASKING $35,000.00. MLS

RENTALS – Two Commercial units available in the centre mall of the Morrisburg Shopping Plaza

Large two bedroom duplex with separate family room available immediately.

Karen W. Gorrell – Broker/Owner – **Res: 543-3195**
John H. Miller – Sales Representative – **Res: 543-3195**
Charles (Chuck) Barkley – Sales Representative – **Res: 448-3660**

JACQUES E. ASSELIN REAL ESTATE LTD.

"FIND THAT SPECIAL PLACE TO CALL HOME!"

"NEW LISTING" RECENTLY BUILT!



$116,300.00
#4160 Brinston Rd., R.R. #2 Brinston
2+1 Bedrooms, Rec Rm., Central Air
+ More

IMMACULATE HOME! QUIET SETTING!



$139,900.00
#4332 Pinkus Dr., Williamsburg
4 Bedrooms, Central Air, Pool
+ MUCH MORE!

AFFORDABLE! READY FOR YOU!



$73,000.00
Hustler Cr., Iroquois
2 Bedrooms, Rec Room, Sun Room!

"NEW LISTING" CLEAN & BRIGHT!



$69,000.00
11060 Rowena Rd., R.R. #1 Iroquois
3 Bedrooms, Tastefully Decorated!

MAKE AN OFFER! "MUST BE SOLD"



$85,000.00
22 Westwinds Dr., Morrisburg
3+1 Bedrooms, Rec Room

LOVELY HOME - GREAT LOCATION!



$104,900.00
23 Orchard Way, Morrisburg
3+1 Bedrooms, Fireplace in Living Room!

EXPERIENCE AND COMMITMENT WORKING FOR YOU!

MLS MULTIPLE LISTING SERVICE
Jacques E. Asselin Real Estate Ltd.
P.O. BOX 370, IROQUOIS, ONTARIO K0E 1K0
(613) 652-1784 • Fax: (613) 652-1816

STYLES T.V. & APPLIANCE SERVICES
IROQUOIS
Company Approved Service to MAYTAG, JENN AIR & CROSLEY
Parts & Service available to all makes of Refrigerators, Washers, Dryers, Dishwashers, etc.
T.V. Repairs • VCR Cleaning
652-4397
Edward (Ted) Styles
23 Maple Ave., Iroquois

FOR RENT
NEW HOMES IN MORRISBURG
PHONE 543-3655
Available Immediately

"OPENING OF A NEW COMMUNITY"
BRIDLEWOOD
Take Summer Possession on these NEW SEMI-DETACHED HOMES!

(1) Storey Model with Garage Starting at . . . $86,900. + g.s.t.
(2) Storey Model with Garage Starting at . . . $89,500. + g.s.t.

***NOTE:**
Early Selection Assures a Choice of Exterior & Interior Finishes!
– OR –
LET US HELP YOU BUILD YOUR OWN "SINGLE FAMILY" DREAM HOME ON A FULLY SERVICED LOT!
(Lots starting as low as $20,000)
Village of Iroquois provides Town Water and Sewer Service
Also – Cable & Gas Available!
ATTRACTIVE FINANCING AVAILABLE!
Small Down Payment Required
(Must Qualify)
CALL OR DROP BY FOR A **"NO OBLIGATION CONSULTATION"** ON FINANCING AND ALL THE OTHER DETAILS ON INVESTING IN A HOME!

JACQUES E. ASSELIN REAL ESTATE LTD.
P.O. BOX 370, IROQUOIS, ONTARIO K0E 1K0
Bus: (613) 652-1784 • FAX: (613) 652-1816

EXCLUSIVE AGENT FOR
SWANK CONSTRUCTION LIMITED

gloria FOOT REAL ESTATE BROKER



THE PICTURE DOESN'T DO JUSTICE to this well planned bungalow with its finished rec room, 3+1 bedrooms and large rear deck. Come and see for yourself! Listed at $98,000.



THIS 3 BEDROOM HOME IS BEAUTIFULLY RENOVATED throughout with pine kitchen and original wood floors. Ideally located for the young family. Listed at $103,900.



SPACIOUS SIDE SPLIT IN AREA OF THER FINE HOMES Sunken living rm., 3+1 bedrooms, finished basement, gas furnace and air exchanger. Listed at $164,500.

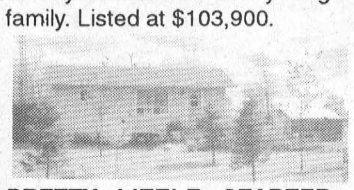

PRETTY LITTLE STARTER OR RETIREMENT HOME in quiet country location. Eat-in kitchen & basement rec rm. Low cost oil heat and low taxes. Nicely landscaped. Listed at $85,000.

EAST END PROMENADE, MORRISBURG, 543-3398
Sales Representatives
Gloria Foot 543-3364 Art Carkner 543-3300
Dick Gaiser 543-3589

VILLAGE OF MORRISBURG
NOTICE
GARBAGE COLLECTION

Please note that there will be no garbage pick-up on **Friday, March 28, 1997** (Good Friday) or on **Monday, March 31, 1997** (Easter Monday). Friday's pick-up will be done on **Saturday, March 29, 1997** and Monday's pick-up is moved to **Tuesday, April 1, 1997.**

We apologize for any inconvenience.

Hume Waste Disposal

VILLAGE OF MORRISBURG
NOTICE CLERK'S OFFICE HOURS

Please note that the Municipal Office will be closed on the following dates:

Friday, March 28, 1997 - Good Friday
Monday, March 31, 1997 - Easter Monday

Signed: Cheryl V. Tynski,
Clerk-Treasurer

Sullivan speaks to CWL about Alzheimer's Disease

Alzheimer's Disease, known as "The worst of all diseases", was the program topic at the March meeting of the Morrisburg/Iroquois Catholic Women's League held in Iroquois on St. Patrick's Day.

Laurie Sullivan, guest speaker from the Alzheimer Society of Cornwall and District, spoke to 25 members attending the meeting.

"Alzheimer's is a progressive disease of the brain for which there is no cure and no treatment," she said. "Contrary to belief, it is not an 'old person's disease', although it is a disease that generally occurs over 60-65 years of age,".

Alzheimer's is the fourth leading cause of death in Canada. Early symptoms include memory loss, impaired concentration, disorientation, and impaired judgement and reasoning. The disease will affect areas of the brain which remember how to do simple things, such as doing up buttons, tying laces, recognizing clothes and eating.

The impact of Alzheimer's Disease is profound, not only to the person with the disease, but to their families. It is estimated that one family in three will be directly involved in dealing with th effects of Alzheimer's Disease.

Most people diagnosed with it are cared for at home by family or friends until admission to a long-term care facility becomes necessary.

The Alzheimer Society of Cornwall and District was established in 1985. The main office is in Cornwall and they offer the following programs:

•Personal Support: Support is provided at home or in the office to assist families and caregivers to cope with the present and plan for the future. Support groups also provide opportunities for families and friends to share common problems and manage more effectively.

•The Walkabout and Friendly Visiting program: This program matches a trained volunteer with a person who has the disease, and together they walk and/or share activities for one or two hours every week.

•The Day Program: This program provides adults with Alzheimer Disease an opportunity to participate in social and recreational activities, including exercises, games, crafts, films and trips, in a safe and secure environment away from home, giving the caregiver a regular and welcomed 'break'.

The Society also has a *Wandering Person's Registry* to help in the finding of a lost person and to return them safely to their caregivers.

An extensive resource library is also available, with most materials available on loan at no cost.

Volunteers are essential to the on-going success of the organization.

If you are interested in volunteering at any level, you can call Laurie Sullivan at 932-4914 or fax her at 932-6154. Membership fees for the ASCD are $10 seniors and $15 for adults. The office address is Box 1852, Cornwall, K6H 6N6.

After the program, Sullivan was thanked by the CWL and a coffee break followed. The business meeting then followed and president-elect Carol Richer thanked everyone who helped with the St. Patrick's Tea and Bazaar held on March 15th. Once again, the event was very successful.

As in previous years, the merchants of Morrisburg, Williamsburg and Iroquois have donated many gifts for raffles and draws. The Catholic Women's League wishes to thank the following companies and people for all the wonderful prizes, vouchers, and gift certificates they generously donated to the bazaar: Gloria Foot Real Estate, Wheeler's Valu-mart, Black Lumber, Village Green, Muriel's Flowers, Biba, Lucille Beriault Hair Salon, Edie's House of Fashion, Seaway Pharmacy, Allison's Real Estate, Morrisburg Leader, Brister Group, Village Stylists, Pier 31, Bo's Barber Shop, Seaway Gallery, Classic Cuts, Morrisburg Dry Cleaners, Upper Canada Motors, Swensson's, Chan's Garden Restaurant, New Centennial, Spinning Wheel, Howard Johnson's, Subway, The Ice Cream Parlor, Shooter's Sports Bar, Gregor's Place, Whitteker's Meat Market, Canadian Tire, The Tea Room, The Iroquois Chieftain, Rooney Feeds, Rise 'n Shine Restaurant, Mustard's Variety Store, Jiggers, Joyce Easter Beauty Shop, Doug Byers Furniture, Beaupre's Jewelers, Gilmer Pharmacy, Asselin Real Estate, The Nook, Little Rikki's Pizza and Subs, Crawfords Meat Shoppe, Food Town.

The winners of the main raffles were: Anne Baelde, $300, Gary Easter $150, and Lena Zyp, grocery hamper.

The always popular CWL Spring Rummage Sale is on April 18th. Please watch for ad in the coming weeks.

Happy safe Easter everyone and God bless.

WHEELER'S
valu-mart
MORRISBURG VILLAGE PLAZA 543-2802

PEPSI-COLA OR 7-UP
4 99
24 x 355 mL

COCA-COLA OR SPRITE
4 99
24 x 355 mL

WONDER HOT CROSS BUNS
99¢
pkg. of 8

LAY'S POTATO CHIPS
SELECTED VARIETIES
99¢
170 g bag

Easter Lillies
4-6 fragrant blooms, 6 inch pot
4 99
each

Potted Mums
bright & colourful, 6 inch pot
5 99
each

To Let Our Families Celebrate Easter We Will Be Closed
Good Friday And Easter Sunday Re-open Easter Monday

THURSDAYS ARE DELIVERY DAYS
FREE DELIVERY ON ALL ORDERS OVER $30.00
OPEN MONDAY TO FRIDAY 8:00 A.M. – 9:00 P.M.; SATURDAY 8:00 A.M. – 6:00 P.M.; SUNDAY 9:00 A.M. – 5:00 P.M.

ERIC CURRIER ELECTRICAL
COMMERCIAL & RESIDENTIAL
ELECTRIC HEATING
Phone 652-4868
Saver Road
IROQUOIS, ONTARIO

CANADIAN TIRE CORRECTION NOTICE
We wish to draw your attention to the error in our current '1997 Performance Catalogue'
Page 28 - Item 2, Sur-Step Truck Bumpers, 41-5245X. Copy reads: Each 129.99 Up. Should read: Each $199.99 Up.
We sincerely regret any inconvenience we may have caused you.
cnote Performance Catalogue -97 All Zones

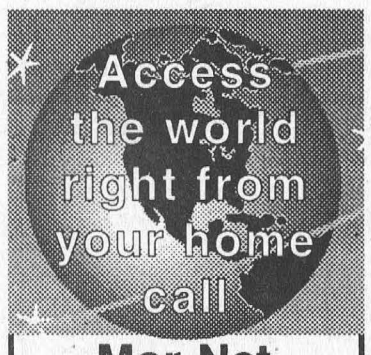

Mor-Net
Communications Inc.
Internet Service Provider
(613) 543-3232
Morrisburg Village Plaza
email ken@mor-net.on.ca
or
Infosafe Networks
Doug Millard
652-2350
Get on line