

WINCHESTER PRESS

Wed., September 14, 1994

Spencerville Fair attracts 10,000

by Brett Todd

SPENCERVILLE — Good weather, great crowds and the traditional multitude of exhibits led to another successful Spencerville Fair.

The Grenville County tradition, now 139 years old, once again set records for both attendance and exhibits. Fair board secretary Miriam Woodland, just starting to relax after more than a month of sorting through thousands of exhibit forms, told *The Press* Monday that the "excellent weather and excellent exhibits helped make it a great weekend.

"I can't give you exact numbers and figures on who actually came through the gate, but I'd say we must have had over 10,000 (in attendance) this year. All in all it was a very successful fair."

On the whole, she says, exhibit numbers were way up over previous years. More than 900 poultry and rabbits were entered in their respective shows over the weekend, in large part due, to the renovation of their exhibit building.

A $16,000 extension was added to the hall, making it roughly twice the size of what it had been previously.

Spencerville area farmer Boyd Sayeau deserves much of the credit for the overwhelming success of the poultry section, says Woodland. What she calls "his show" has grown over the years thanks mainly to his efforts.

"I would like to thank Boyd myself and extend a very special thanks from him to all those who donated towards the poultry show this year."

Other successful exhibits include the beef show, which featured 115 head this time around. This is a marked increase from past years, with participation usually being slight.

The always-popular Holstein Show became the largest of its kind in Eastern Ontario this year, drawing well over 100 head. It was sponsored by the Grenville County Holstein Club.

Holstein breeder Charles L. Whitley and son of Lilburn Farm on RR2 Spencerville was the big winner, taking home the prestigious premier exhibitor banner. In second place was Hessholm Farms of RR3 Kemptville, with Sunnylodge Farms of RR3 Chesterville placing third.

Top competition was also featured at the goat and sheep shows. Over 100 goats were exhibited, along with more than 200 sheep.

Entertainment was also a big hit at the fair. Hundreds crowded into the Edwardsburgh Community Centre on Friday night for the annual Family Show, and its centrepiece, the Fair Queen Pageant.

Guelph University student Angela Hunter, 20, was honored with the sash and tiara. The daughter of John and Marlene Hunter of RR4 Spencerville wins cash, prizes and gift certificates totalling $850.

Runner-up was 18-year-old Karen Reaney, a business administration student at Algonquin College in Ottawa. She is the daughter of Elwood and Anne Reaney of RR4 Prescott.

Reaney took home approximately $450 in cash, prizes and gift certificates.

Fair board director Kathryn Connell, who helped organize the evening, wants to thank the 60 citizens and businesses who sponsored the pageant.

"I was especially pleased with the outcome of the donation drive this year. We had a lot of people who gave freely to the Queen Pageant this year, which I really appreciated because I know this isn't the best time to be going around and asking for donations.

"Without them we wouldn't have had much of a contest."

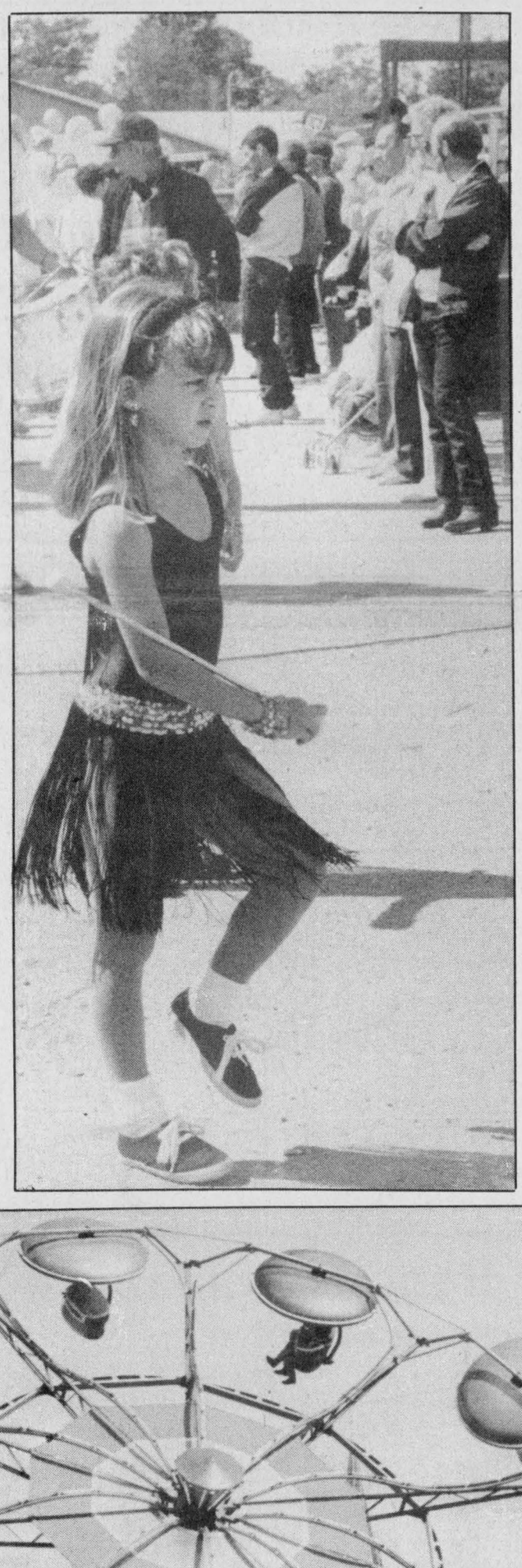

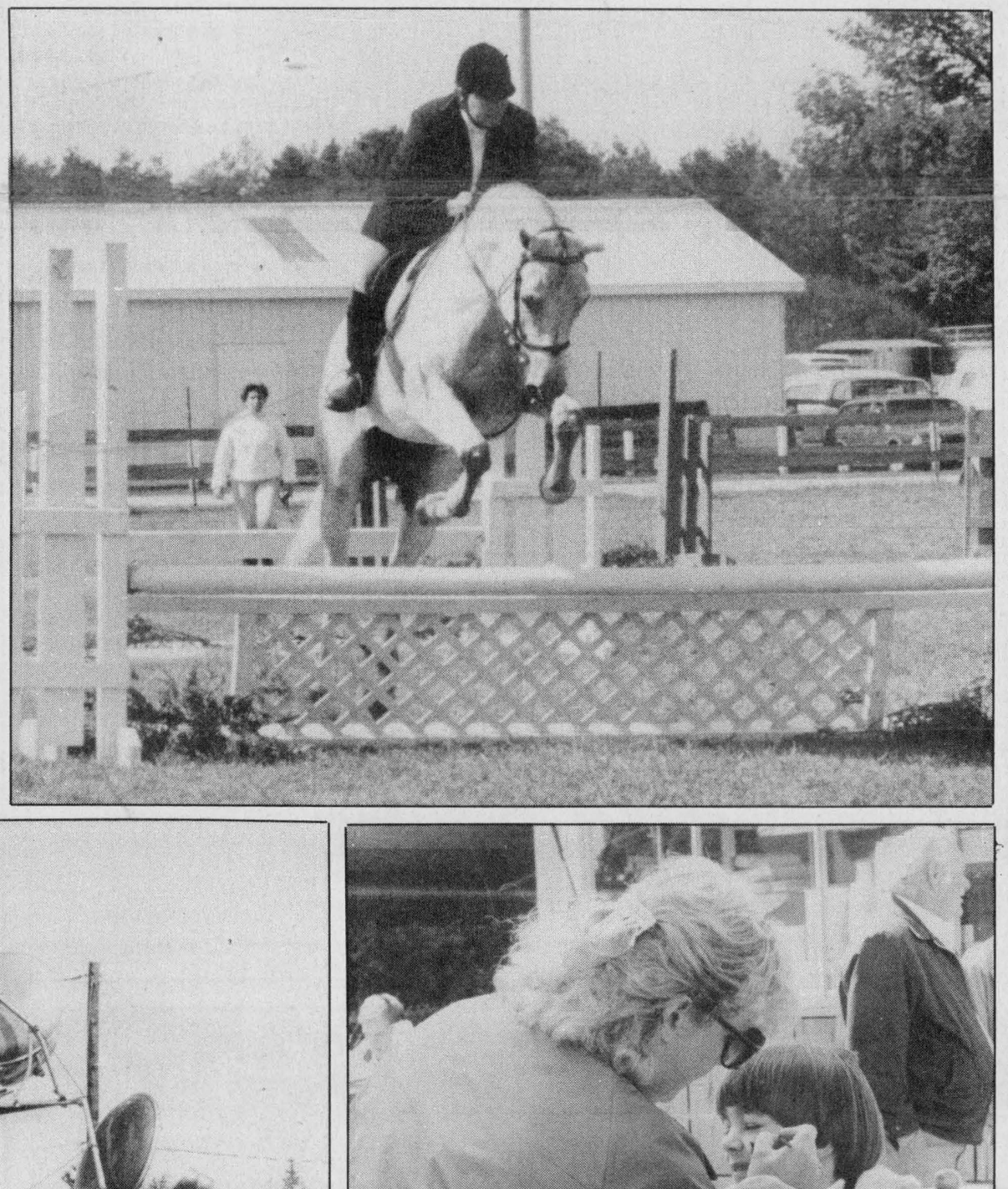



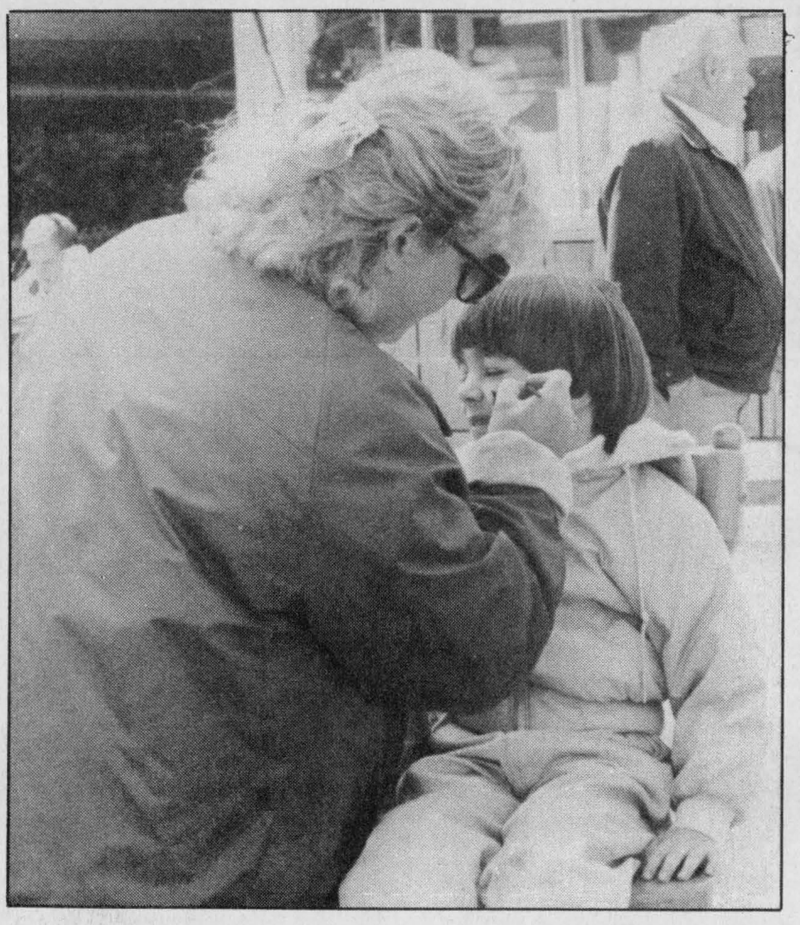

Large crowds turned out for this year's Spencerville Fair, Sept. 9 and 10. Some of those taking part in the festivities included: top, one of many bands taking part in the fair's parade, Saturday; and clockwise from centre, a horse and rider take part in the show jumping competition; a young lady gets her face decorated at a face painting booth; large crowds enjoyed the midway in the afternoons; and a young majorette struts her stuff in the parade. Press Photos — Fetterly



Farmers gather around for a closer look at a planter featured at last week's no-till demonstration. Beside the field demos, the two-day event featured a tour of local farms practising no-till. Press Photos — Fetterly

Farmers evaluate no-till crops, methods

Dianne Fetterly
Agricultural editor

RUSSELL — Farmers got a first hand look at no-till crops and no-till equipment in action during a demo held last Wednesday and Thursday near Russell.

Hosted by Acres Tillage and Planting Systems of Winchester and organized by farmers Cornel Hendrikx, John Hendrikx, Cliff Hickling, John Hickling and Eric Langens, the two-day event featured a tour of area farms practicing no-till, as well as field demonstrations using no-till and minimum tillage equipment.

Crop tours included visits to the Hendrikx and Hickling farms, while the field demonstrations were held at the Eric Langens farm with John Hickling as host farmer. Hickling has the first no-till crop variety trials plot in Ontario.

The crop tour featured various crop combinations, planting methods, and fertilizer and spray applications including the extensive no-till crop trials for 17 varieties of corn and five bean varieties. Yield data from the plot will be recorded this fall.

Tour highlights included stands of beans into corn stalk; 30 inch rows and solid stands; corn into bean and corn residue; planter band spray results; 50 per cent Ultim banded over rows; nitrogen side-dress applications; and liquid 28 per cent and Urea injected.

The field demo featured: the Till-Tech Caddy System; Acres modified John Deere planter; Hiniker row crop cultivator; "The Jobber" offset disc; DMI coulter chisel; Active harrow; DMI compaction breaker and Dawn trash wheel systems.

David Acres said he was pleased with the turnout for the two days. About 50 attended each day — a good turnout for a no- till event, he said. It shows there is a strong interest in no- till practices, he added.

As well, Acres says plans are in the works to make the crop tour and field demo days an annual event at a permanent site.

Farm update



Demo hosts

Cornel Hendrikx, David Acres and John Hickling were hosts of last Wednesday and Thursday's no-till crop demo. Larry Toll (far right) was the demo's equipment operator.

DuPont plans compensation

MISSISSAUGA — DuPont Canada has announced the introduction of a program to assist growers in determining whether use of Ultim during a June heat wave resulted in lower yields. While DuPont claims crop injury cannot be related to any liability of the company it will offer compensation to all yield losses. Ultim is the corn herbicide introduced by DuPont this year to control annual grasses and quackgrass in crops.

Last week, DuPont Canada's agricultural products general manager Dick Reasons, wrote to each grower who notified DuPont of crop damage that occurred when spraying was completed during a record- setting period of heat from June 13 to June 21. Detailed instructions regarding field comparisons and instructions for calculating the amount of compensation were included with the information accompanying the letter.

"Our customers' satisfaction is our primary concern", said Larry Dumaine, product manager, DuPont Canada. "We can't control the weather, but we want growers to know that we will stand by them.

Although it seems that the heat did cause problems, most of the crops that showed initial damage have recovered. The question now is whether the yields will be affected. Our program is designed to show the true effect on the crops," he added.

The program must be completed by the grower and a DuPont representative working together. Using the information package supplied by DuPont, the grower and the DuPont representative will determine the way to compare fields where Ultim was used, with fields where it was not used. Compensation will be in the form of DuPont products purchase certificates for any proven loss of up to 10 per cent. For any additional loss above 10 per cent the compensation will be in cash, but no other cash compensation will be paid.

DuPont representatives will be contacting growers to begin the process starting immediately and throughout October.

Compensation will only be paid to growers who have registered a complaint with DuPont before Sept. 2, 1994.

Agri-business directory

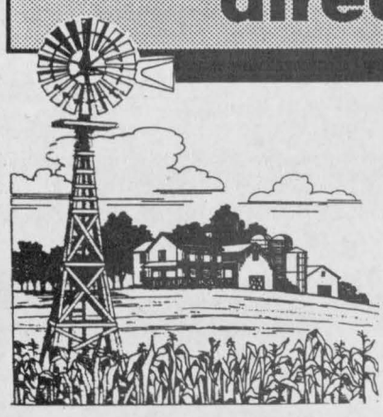

Put your name in the forefront of the local farm community by advertising your business in the **Agri-business directory**

SCHEEPERS CUSTOM HARVESTING
• Small Grains • Soybeans • Corn • Hi-Moisure Corn
Mike & Kevin Scheepers
774-5700 or 774-3356

Plante Farm Equipment Ltd.
ALFA-LAVAL AGRI
• Val Metal • Houle barn equipment
• Mueller bulk coolers • Universal dairy equipment
Brinston 652-2009

LORNE E. ACRES EQUIPMENT INC.
Superior Silos & Liquid Storage
High Moisture Oxygen Controlled Bottom Unloading Sealed Silos
Winchester 774-2672
Box 482, Winchester, Ontario, K0C 2K0
Res.: (Lorne Acres) 774-3129
Patz MATERIAL HANDLING & FEEDING SYSTEM
SMALE LIVESTOCK HANDLING EQUIPMENT

DUNDAS AGRI-SYSTEMS INC.
Authorized Dealer for
BOUMATIC
AGRI-METAL
24-hr. service
652-4844
Bart Geleynse

Quintan Products Inc.
Winchester • 774-3320
BEST PRICES
Agricultural Lime & Spreading
Soil Lab Analysis
Excavation • Steel and Plastic Culverts
Septic Tanks and Sewer Pipe • Plastic Tubing and Fittings

C&L FEEDS
(A DIVISION OF RITCHIE FEED & SEED LTD.)
is pleased to announce the acquisition of
BLACK'S FEED in Chesterville
The feed mill will be operating as usual to accommodate your grist and milling needs.
We now offer
• Certified Lab Service • Computer Ration Balancing • Custom Pelleting & Minerals for your operation
WATCH FOR OUR RETAIL STORE OPENING SOON
C&L FEEDS
Chesterville 448-2161
Dixons Corners 652-4875 1-800-267-8142
Winchester 774-3538

H.D. Tile Drainage Ltd.
SPECIALIZING IN FARM DRAINAGE
- Bulldozer and backhoe rentals available
- Land cleaning with root rake
- Manure storage and excavation
- Erosion control projects



HENRY DOORNWAARD RR1, Winchester 774-3751

Rentals available DAILY OR WEEKLY
• Rear tine tiller • 3" water pump • 1-1/2 water pump • Vibrator packer (for trenches) • 2200W generator • Trimmer
• Cut-off saw • Shredder • Vibra plate (compactor) • Push mower • 16" saw • 36" cement troweller
• Aerator, self-propelled or tow • Dethatcher, self-propelled or tow • Hedge trimmer, 30" • Posthole auger • Lawn power sweeper
Tom's AIR COOLED ENGINES LTD.
SALES, SERVICE & PARTS
Hwy. 31, Vernon
821-1060

CORN & SOYBEANS



Bought & Sold
COMPLETE ELEVATOR SERVICES PROVIDED

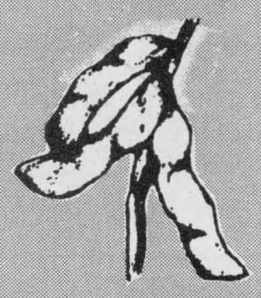

Special Soybean Heat Processing For Dairy Feed
(patenting procedures initiated)
DONEVELYN FARMS LTD.
ELEVATOR
Call: 821-3790 Fax: 821-3707
9247 Castor Rd., Metcalfe, Ontario



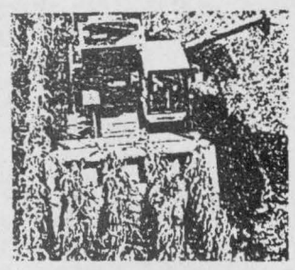

HIGH MOISTURE COB CORN
ROLLER MILL & BLOWER
Let us fill your silo with top quality feed
For professional custom field work contact:
TIBBEN EQUIPMENT LIMITED
For all your equipment needs contact George
BRINSTON 652-4881 Res. 652-2473

OFA VP challenges grassroots with image-building role

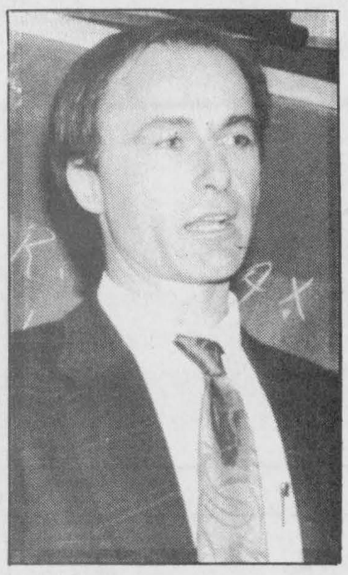

Bill Weaver

Dianne Fetterly
Agricultural editor

WINCHESTER — Encouraging honest, open discussion at the grassroots level, is the most important role the county federations of agriculture play, suggests an Ontario Federation of Agriculture executive member.

"We need a lot of work at the county level. We must promote local agriculture and we must work with municipal governments to promote a good positive image (about agriculture). Our biggest role is to ensure open discussion among farmers," OFA first vice-president, Bill Weaver told a group in Winchester last week.

Weaver outlined challenges facing the OFA — both short and long-term — at the DFA's monthly meeting held in the OMAFRA Boardroom last Wednesday.

A number of short-term or current issues need to be dealt with by the OFA, says Weaver.

While the tax rebate has been returned, in part by the work of the OFA, Weaver says the federation wants a five-year plan for the program. He adds he feels a longer term strategy needs to be ironed out with the current government before the next provincial election.

There are also a number of property-related issues that need tending, says Weaver.

The OFA must help farmers to understand and realize the impact of provincial legislation on their property in regards to wetlands, etc.

As well, the public and governments must recognize that property owners have rights — rights that say their property can't be taken away without consultation and compensation, he added.

"We (OFA) must also remind the federal government that safety net programs are important to farmers," said Weaver.

Input from farmers on how the money is spent and what type of programs are required is necessary. "We must develop programs with good, meaningful support for our farmers," he said.

LONG TERM PLANS

It is also the responsibility of the OFA to recognize the changes facing the industry and the host of problems which will go with them, said Weaver.

And "while we may not like the signals we must deal with the issues," he explained.

Weaver suggests farmers will be using a variety of products in the future (i.e. seed and animal genetics) that were not developed in a "normal" fashion.

Biotechnology and genetic engineering are a reality, and according to Weaver, farmers don't have the luxury of saying it won't happen.

What farmers need to do is look at safeguards to be put in place to prepare for these changes.

As well, Weaver predicts more demand from the public on input into farming practices. There will be even more pressure on farmers to be environmentally friendly and more demand from the public to have access to rural lands, he explained.

Weaver feels OFA needs to look at how it can lessen the impact or remedy some of the problems associated with these issues.

Weaver is serving a second term as first vice-president of the OFA. With his wife Suellen and their five children, Weaver runs a 110- sow farrow-to-finish operation which includes purebred swine production. They also have a 2,700-bird laying hen flock and 150 acres of corn, wheat and soybeans near Dresden. In 1990 they were named Kent County's outstanding pork producers.

Weaver has been an OFA director since 1987 and was elected to the executive committee in 1989. He currently chairs the OFA Environmental Steering Committee. He is a graduate of the Advanced Agricultural Leadership Program and holds a BA in physical education from the University of Western Ontario.

Power pullers raise dust at Russell Fair



Tractor power

Harold Moffatt took his Minneapolis-Moline 126 feet and 8.5 inches down the track in the 7,200 lb. farm stock tractor pulling event at the Russell Fair last weekend.

RUSSELL — A good crowd of both spectators and participants took part in the Tractor Pull competition held in conjunction with the Russell Fair.

Winners in individual classes were as follows:

5,200 pounds: Hank Bakker, full pull; Tom Day, 260 feet, five inches; Brian Como, 222 feet, seven inches;

Antique - under 4,000 pounds: Henry Staal, 235 feet, 9 inches; Paul McCalpin, 212 feet 9 1/2 inches; Duval Roma, 91 feet, 8 inches;

Sportsman - 5,200 pounds: Garry Overton, 200 feet, 11 1/2 inches; Bill Tanner, 125 feet, 6 inches;

7,200 pounds: Michael Vingerhoeds, 220 feet, 10 inches; George Moffatt, 178 feet, 1/2 inch; Greg Hillis, 176 feet, 3 1/2 inches;

Sportsman - 7,200 pounds: Garry Overton, 189 feet, 11 inches; John Bennett, 162 feet, 5 1/2 inches;

Antique - over 4,000 pounds: Terry Smygwaty, full pull; Gary Bradley, full pull; Murray Stewart;

9,200 pounds: David Proudfoot, 260 feet; Michael Vingerhoeds, 220 feet 1/2 inch; David Proudfoot, 213 feet, 7 inches;

12,200 pounds: Mario Pominville, 115 feet, 4 3/4 inches; Derryl McLean, 110 feet, 11 1/4 inches; Eric Langens, 98 feet, 9 inches;

15,200 pounds: John Oeschger, 253 feet, 2 inches; Leo Versteeg, 214 feet, 11 inches; Adam Vedder, 214 feet, 8 1/2 inches.

Heat and rainfall report

For the week of September 4-10, 1994

	Rainfall	Accum. to date	Corn Heat Units	Accum. to date
CHESTERVILLE	4.6	383.4	101	2,526
MORRISBURG	18.8	351.3	108	2,684
SOUTH MOUNTAIN	4.2	300.5	103	2,625
WINCHESTER	N/A	N/A	N/A	N/A

Do you love horses? Would you like to learn more about them?



You should join the
N.O.W.I.L.L. Pony Club,
a branch of the Canadian Pony Club
For more information call
Toni 448-3250, Ray 652-1450
No pony required

QUINTAN PRODUCTS INC.
P.O. Box 690
Winchester 774-3320

Attention Farmers

Call now for your **agricultural lime** needs.
We sell, deliver and spread agricultural lime.
LIME SPREADER RENTAL AVAILABLE
"Don't put it off - put it on!"



Call for more information:
Tel. 774-3320
Fax 774-5854

Have you registered?

TORONTO — Your OFA membership number is your farm business registration number. This number is necessary for completion of your farm tax rebate forms and is found on your current OFA membership card.

This month the Ontario Ministry of Agriculture Food and Rural Affairs (OMAFRA) will be mailing farm tax rebate forms to Ontario farm operations that have a gross production value of at least $7,000. Property owner, or their tenants, must provide their farm registration number on the 1994 rebate application.

Farmers who have not yet registered may do so by calling OMAFRA at 416-326-9900 to request farm business registration forms.

Local contacts are John Mellon, 989-5618; or Alvin Runnalls, 448-3425.

Advertising pays

Drewery Pontiac Buick Ltd.



Richard Zandbergen

Rosalind Drewery and staff are pleased to announce the appointment of
Richard Zandbergen
as
Sales Representative

Richard is well known in the area as a former small business owner and has a strong agricultural background. He looks forward to helping you with your automotive needs.

Drewery PONTIAC BUICK GMC LTD.
ST. LAWRENCE STREET
WINCHESTER 774-2360
DREWERY PONTIAC BUICK:
The dealer you come to for price, and stay with for service.

CAMPBELL CUSTOM FURNITURE
CHESTERVILLE ONT.
• Refasten chairs • Refinishing
• Upholstering • Custom made cabinets
• Crafts • Repairs
• Extensive antique refinishing
FREE PICK UP AND DELIVERY
If it's made from wood, I can make it!
448-3956

NOW IN STOCK



Come in and see the new BELARUS models for this season

$1,200 CASH REBATE

on the following models:
5150, 5160, 5170, 5180, 5190, 6100

BELARUS
World's Largest Producer of Tractors

E&L&B SMITH Farm Equipment
WINCHESTER 774-3379
Highway 31 at Carleton-Dundas Boundary

Bring this coupon with you

FALL CHECK-UP & OIL, FILTER & LUBE JOB

Offer expires Oct. 31, 1994

56-point automobile check list
Inspect the following items on the car - Report for any defects.

$35.95 Plus PST and GST

Courtesy car while yours is being serviced, with an appointment.

Includes 5 litres of 5-W-30 oil and filter on most North American cars.
Vans, imported cars and F250 trucks extra. Please call for an appointment, **821-1252**.

STEERING AND SUSPENSION
- ❑ Ball Joints upper
- ❑ Inner Shafts upper
- ❑ Tie Rod Ends inner
- ❑ Idler Arm
- ❑ Centre Link
- ❑ Steering Box
- ❑ Shocks front
- ❑ Springs front
- ❑ Ball Joints lower
- ❑ Inner Shafts lower
- ❑ Tie Rod Ends outer
- ❑ Pitman Arm
- ❑ Stabilizer
- ❑ Power Steering Leaks
- ❑ Shocks rear
- ❑ Springs rear

TIRES
- ❑ Left front
- ❑ Left rear
- ❑ Spare
- ❑ Right front
- ❑ Right rear

BRAKES
- ❑ Lining or Pads front left
- ❑ Drum or Disc right rear
- ❑ Master Cylinder
- ❑ Hand brake Operation
- ❑ Wheel Cylinder front left
- ❑ Wheel Bearing front left
- ❑ Power Brake Operation
- ❑ Brake Lines and Cables

ELECTRICAL
- ❑ Headlights
- ❑ Signal Lights
- ❑ Park Lights
- ❑ Horn
- ❑ Battery Condition
- ❑ Tail Lights
- ❑ Hazard Signals
- ❑ Licence Light
- ❑ Wipers and Washers
- ❑ Battery Gravity

EXHAUST
- ❑ Cross Over Pipe
- ❑ Tail Pipe
- ❑ Manifold Heat Valve
- ❑ Muffler
- ❑ Hangers

UNDER HOOD
- ❑ Belts, Condition
- ❑ Belts, Tension
- ❑ Cooling System
- ❑ Hoses - Radiator
- ❑ Hoses - Heater
- ❑ Motor Oil Condition

DRIVE LINE
- ❑ Transmission Leaks
- ❑ Centre Hanger
- ❑ Sway Bar
- ❑ U-Joints
- ❑ Differential Leaks
- ❑ Rear Axle Bearing Leaks

We'll give you the shirt off our back!

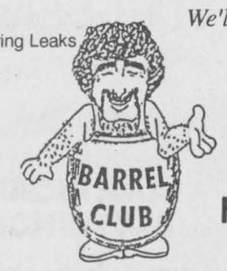

Petric Ford
Hwy. 31, Vernon 821-1252
FORD QUALITY CARE Where the Quality Continues



Please bring this coupon with you

Congratulations



to

J.R. Brisson Equip. Ltd.

Winchester

Official Opening
Thursday, September 15

All the Best from

B. Brisson Drywall Inc.

C.P. 125, Embrun, Ont., K0A 1W0
Tel. 443-3668

Best Wishes
from

Provost Construction

Crysler, Ontario, K0A 1R0
Indoor & Outdoor Renovations
Block Laying - Siding - Barn and House
Claude 987-2188 **Gérard 987-2138**

Congratulations
from

Township of Winchester

All the Best
from

LES PLANCHERS DE CIMENT
INTER-PRO INC.
CEMENT FLOORS

RR#2, Vankleek Hill, Ont., K0B 1R0
Constant Lalonde 632-1760
Benoit Lalonde 632-9966
Office 678-6333

Congratulations
from

R.S. Allison & Sons Ltd.

Winchester Springs
Telephone 774-2925

Best Wishes
from

Petersen's
1969 25th 1994
TURF FARMS

Osgoode, Ontario
821-2863 692-3225

Congratulations
from

TRP READY MIX LTD.

Associated with A.L. Blair Construction Ltd.

EXCAVATING CONTRACTORS
EQUIPMENT RENTALS
STONE SLINGERS
ALL QUARRY PRODUCTS
CONCRETE PUMPING SERVICE

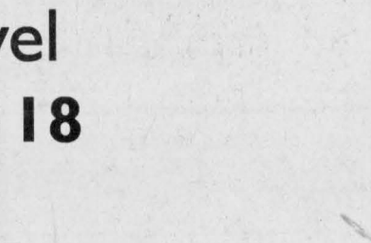

MAIN OFFICE MOOSE CREEK **538-2271**
QUARRY & READY MIX PLANT AT ST. ALBERT **987-5377**
QUARRY & READY MIX PLANT AT WINCHESTER **774-5277**

Best of Luck
from

Maurice Cayer Ltd.
Well Drilling

569 Route 700
Casselman, Ontario, K0A 1M0
Telephone 764-2132

Congratulations
from

Raymond Provost Cartage Co. Ltd.

Sand and Gravel
Crysler 987-2118

Congratulations J.R. Brisson on your new Case IH dealership!
from

Empire Buildings Inc.

Winchester, Ontario
Phone 774-3340 • Fax 448-1053

Your Quality Builder of Commercial, Agricultural and Residential Structures
Specializing in wood-frame and all-steel Riding Arenas, Horse Barns and Free Stall Barns

Certified Builder of American Buildings
Corp. All-Steel Buildings

AMERICAN BUILDINGS

Welcome to Wincrest Business Park

From Basil and Les Dawley (Proprietors)

Building lots available. For more information call 774-3630.

Official Opening

and Customer Appreciation Day of J.R. Brisson Equipment Ltd., Highway 31, Winchester



Thursday, September 15

10:00am -4:00pm

Ribbon Cutting Ceremony 11:00am. Join us in this celebration! Good Old Country Fun!
Case Reps - Lunch - Prizes - Demonstrations - Parts Discounts - Videos
- Putting Green - Dunk Tank, etc.

Congratulations from

Michel Blanchard Excavating

Box 97A, St. Albert, Ont., K0A 3C0
Telephone 443-3927

Best Wishes from

Cedarview Builders Supply Ltd.

Box 190, Winchester, Ontario
Telephone 774-2416

Congratulations from

C.J. Patterson & Son

Sheet Metal

RR#1, Winchester, Ontario, K0C 2K0
Telephone 774-6330

Best Wishes from

Ted Moran & Sons Ltd.

- TRUCK
- BULLDOZER
- FILL & TOPSOIL
- STONE, GRAVEL, SAND
- COMPRESSOR
- BACKHOE
- SEPTIC SYSTEM
- FREE ESTIMATES

P.O. Box 170, Finch, Ontario, K0C 1K0
Telephone 984-2363

Congratulations from

Les Fondations Brisson Inc.

(Marc Brisson)
Casselman 443-3428

Best Wishes from

Erik Thompson & Sons

Electrical Contractor

• Residential • Industrial
• Commercial • Electric Heating
Chesterville 448-2083

Congratulations from

Embrun Plumbing Supply Inc.

Come see us at our new location at 195 Bay Street, Embrun to better serve you!

195 Bay Street, Embrun 443-5258

Congratulations from

Serge Arcand Plumbing

Installer of Hydronic Floor Heating System

For All Your Plumbing Needs
Pour tous vos besoins en plomberie
24 HR. SERVICE / SERVICE 24 HRS
FREE ESTIMATE / ESTIMATION GRATUITE

1904 Ste-Marie, Embrun, Ontario, K0A 1W0
Phone/Fax: 613-443-5441 Cel: 613-791-4240

Congratulations and Best Wishes from

Thibault Sewing Centre

Vertical Blinds ~ Horizontal Blinds

1007 Notre-Dame, Embrun 443-5434

Best Wishes from

Parcoll Products Ltd.

AUTO PARTS

UAP ASSOC.

Complete line of brand names
50,000 PARTS AS CLOSE AS YOUR TELEPHONE
FOUR LOCATIONS TO SERVE YOU

580 Main St., Winchester **774-2366**

HWY. 2 MORRISBURG	RR#3 KEMPTVILLE	955 INDUSTRIAL RD. PRESCOTT
543-2929	**258-2525**	**925-4223**

Russell Fair hosts Ayrshire club show

Dianne Fetterly
Agricultural editor

RUSSELL — Ken and Shirley Rose of Mountain once again cleaned up at an area show, exhibiting both grand and reserve grand champion Ayrshire at this year's edition of the Russell Fair.

First place mature cow Rosayre Happy was named grand champion female at the Ottawa Valley Ayrshire Club's Red and White Show held Saturday. She also placed first in the best udder class followed by Ian and Cameron MacGregor's Woodland View Daisy's BB 3 ET.

The show's reserve grand champion was mature cow Dabru Jessica 7R also exhibited by the Roses. She placed third in best udder class.

The Roses were also named premier exhibitor and placed first in the breeder's herd category. James Cotton and Sons were named premier breeder and placed second in breeder's herd. Ian and Cameron MacGregor placed third in breeder's herd.

Junior champion was another Rosayre entry — Rosayre Coronation's Natalie. Reserve junior champion was Brooklane Cleopatra ET shown by Nancy Goupil and Cameron MacGregor.

The top three placings in individual classes were:

Calf: Brooklane Cleopatra ET (Nancy Goupil and Cameron MacGregor); Rosayre Coronation Jessica (Ken and Shirley Rose); Sunnymead Heligo's Kaelin (James Cotton and Sons).

Junior yearling: Sunnymead Saint's Glory (James Cotton and Sons); Debrae Pearlina (Ken and Shirley Rose); Clo-Estelle-Ayr Saint's Bonnie (Dave Bergeron).

Senior yearling: Rosayre Coronation's Natalie (Ken and Shirley Rose); Rosayre Coronation's Lina (Ken and Shirley Rose); Bonnie Brae Elsie (Barbara Merkley and Sons).

Two-year-old: Rosayre Liza (Ken and Shirley Rose); Bar-J JJ Baby Doll (Barbara Merkley and Sons); Toughy Acres Queen Anne (Barbara Merkley and Sons).

Three-year-old: Rosayre Jest of BBK (Ken and Shirley Rose); Bonnie Brae Classic's Suzie (Barbara Merkley and Sons); Sunnymead Jade's Silk 3 (James Cotton and Sons).

Four-year-old: Woodland View Daisy's BB3 ET (Ian and Cameron MacGregor); Ronde Coronation Matinee (Ken and Shirley Rose); Sunnymead Watchman's Dana (James Cotton and Sons).

Five-year-old: Brooklane Truffles (Ian and Cameron MacGregor); Sunnymead Triumph's Bea (James Cotton and Sons); Rosayre Kelly's Tanya (Ken and Shirley Rose).

Mature cow: Rosayre Happy (Ken and Shirley Rose); Dabru Jessica 7R (Ken and Shirley Rose); Fairburn Jadelly (Ian and Cameron MacGregor).

Best udder (This class sponsored by Grenville Patron Mutual Fire Insurance Company): Rosayre Happy (Ken and Shirley Rose); Woodland View Daisy's BB 3 ET (Ian and Cameron MacGregor); Dabru Jessica 7R (Ken and Shirley Rose).



White bean harvest under way

While not a large acreage of white beans were planted in the area this year, harvest was in full swing over the past couple of weeks. According to farmers this year's crop was a fairly good one. Pictured, Bruce Cummings of John and Bruce's Combining harvests a field of white beans north of Ormond.

Press Photo — Fetterly

North River Farms wins Jersey banners

RUSSELL — Clifton Berry's North River Farm took premier breeder and premier exhibitor honors at this year's Jersey Show held during the Russell Fair on the weekend.

Berry showed reserve grand champion Jersey with North River J. Joy, who also placed second in the best udder class. Berry also placed second in breeder's herd following Floyd Dingwall of Berwick.

Grand champion female was an entry by Floyd Dingwall — four-year-old Spruce Vine Legend Vera. Vera also placed first in best udder and first in her class.

Junior champion was Berry's entry, North River Juno Jeanette, while reserve junior champion was Spruce Vine Knight's Alite.

The top three placings in individual classes were:

Calf: Marvelside Gove Gina (Michael and Monique Bols); Spruce Vine Jester's Avon (Floyd Dingwall).

Junior yearling: North River Juno Jeany (Clifton Berry); Spruce Vine Juno's Kelly (Floyd Dingwall); Marvelside J. Imperial Roberta (Michael and Monique Bols).

Senior yearling: North River Juno Jeanette (Clifton Berry); Spruce Vine Knight's Alite (Floyd Dingwall); Drentex GG Betsy (Michael and Monique Bols).

Two-year-old: Spruce Vine Knight's Anthea (Floyd Dingwall); North River Imperial Vivi (Clifton Berry); Woodland Imperial Meg (Michael and Monique Bols).

Three-year-old: North River J. Joy (Clifton Berry); North River Juno Lena (Clifton Berry); Frog Hollow Juno Anita (Michael and Monique Bols).

Four-year-old: Spruce Vine Legend Vera (Floyd Dingwall); Spruce Vine Knight's Polly (Floyd Dingwall); North River Juno B. Babe (Clifton Berry).

Five-year-old: Valley-Avon Spectrum Eunice (Michael and Monique Bols); North River Classic Janet (Clifton Berry); Spruce Vine Knight's Lady (Floyd Dingwall).

Mature cow: North River Imperial Janet (Clifton Berry); Spruce Vine Knight's Sunshine (Floyd Dingwall); Roxton Marie (Michael and Monique Bols).



Super Expo Day

Rebekah Dejong of Chesterville looks over a test plot of soybeans at Pioneer Super Expo held last Wednesday at Vanden Bosch Farms in Chesterville. Farmers from across the area viewed the six acre plot, including 12 varieties of field corn and five varieties of soybeans.

Press Photo — Hewitt

Congratulations
J.R. Brisson Equip. Ltd.

Best Wishes from
Winchester Steel
Highway 31
Winchester 774-2127

Best Wishes from
EMBRUN Homecare BUILDING CENTRE
MATÉRIAUX DE CONSTRUCTION / BUILDING MATERIALS
Props. Alain Lacroix & Paul Martel
931 NOTRE-DAME, EMBRUN, ONTARIO, K0A 1W0
613-443-2889 • Fax 613-443-1017

Best Wishes from
Home furniture 774-3757 — Country Treasures — Home hardware 774-2700
GEGGIE'S
Highway 31 at Highway 43, South of Winchester

LAPOINTE DRAINAGE LTÉE LTD.
Best of Luck!
Excavation • Bulldozers • Land Clearing
Transport • Gravel, Sand, Top Soil • Floating
Subsurface Drainage • Roads & Parking Lots
1241 Notre-Dame, Embrun, Ont. 443-2954

Congratulations on the opening of your fifth location. Such growth is a sign of hard work, stability and integrity.
CLIMATECH
- AIR CONDITIONING / CLIMATISATION
- REFRIGERATION / VENTILATION
- HEATING / CHAUFFAGE

R.R. #2
RUSSELL, ONTARIO K4R 1E5
(613) 445-5207

Congratulations from the
Case Canada Corporation
Family
CASE

Classifieds

Professional & Business Directory

HAZEN MELDRUM LTD.
Ontario Land Surveyors
W.J. Johnston, O.L.S.
Resident Surveyor
610 ST. LAWRENCE STREET
P.O. Box 394
WINCHESTER, ONTARIO
Tel. 774-2414 Fax 774-2356
1-800-268-6915
37tfc

GARY BREYER
London Life Insurance
New Freedom 55
and Life Term to 100
No Load Mutual Funds
Residence: 543-3378
Morrisburg
37tfc

KINKAID AND LONEY MONUMENTS
Smiths Falls, Ontario
Monuments erected anywhere
in Eastern Ontario
1-800-749-0807
Winchester Area
GERALD C. HOLMES
774-2665
Cemetery Lettering
9tfc

MONUMENTS
Eastern Ontario Cemetery Memorials
RR2, Mountain, 258-2927
Monuments and markers in granite or bronze. Cemetery lettering and monument restoration.
Bruce Campbell
463 York Street, Box 275
Winchester, 774-2493
31tfc

Notice

NOTICE
Thank you St. Jude for all favors received. Forever a believer. K.A.K.
24

NOTICE
Winchester United Church morning service will be changed to 10:30am starting Sun., Sept. 18.
24c

Services

ALCOHOLICS ANONYMOUS
If you want to drink that's your business. If you want to stop, that's ours. Call AA, 535-2418, 774- 3337 or 543-3484. For families of alcoholics (ALANON), 774-3337 or 543-3484.
28tfc

ELECTROLUX DEPOT
Now open Hwy. 31 Esso, Metcalfe Supplies, service and sales, free pick-up and delivery. Free service check on all makes and models. 821-2870, Debbie.
39tfc

VICTOR BROOKS & SON INC.
Tree services. Take downs, trimming, planing, stump removal, bucket truck, chipper rental. Free estimates. 535-2322.
45tfc

STORAGE SPACE
"Check our low rates." Self storage, $50 per month; vehicle or boat, $25 per month; ski-doo, $15 per month. Sprinkler system, security patrolled, 448-1676. We-Store-It, Morewood.
7tfc

BOB RIS ROOFING
(Journeyman roofer), specializing in shingles and torch-on roofs and repairs. 821-4607.
16-26c

DRIED FLOWERS
Locally grown, wholesale prices. All statice $3/bunch during August. Flower arranging classes available. Yesterday's Garden, 826-3490.
19-26

GUITAR LESSONS
Learn to play by note or ear, 1/2 hour free consultation. For appointment call 543-3087 after 6pm. Also teaching the Nashville Numbering System used by studio musicians.
23-24

CAR CLEANING
Car cleaning available, shampoo, buff and wax. Call Kent 535-2298.
23tfc

MARVELSIDE FARM ANTIQUES
Antiques and collectables bought and sold. Also interested in complete households. Good price. Marvelside Farm Antiques, 3440 Gregoire Rd., Russell, 445-5484.
24c

Wanted

WANTED — Every Tuesday, healthy, Holstein bull calves. Top price for good young calves between 95-110 lbs. Deliver to Delft Blue Veal farm, Lightning St., Williamsburg between 10am-2pm. For prices of the week phone Walt at 543-2796 Monday nights after 8pm.
45tfc

WANTED — Any number of scrap vehicles for wrecking. Great deals on used parts. General repair. Safety inspections. Martelle's, Cardinal, 657-1683, 657-4681.
20-30

WANTED — Pianist required. Someone to play the piano or organ for the Sunday morning service at Harmony Community Church. Phone 774-5170.
23-24c

WANTED — Ladies' broomball team, Chantilly Lace, looking for players and a goalie (ages 16 and over) to play in Russell, Sunday mornings, 10 or 11am. Call Helena, 445-0391.
24

WANTED — Would the lady who borrowed my book "Broken English" by David Thompson, please return it now? It was a gift. At 465 Victoria, phone 774-2909.

Wanted

WANTED — Singles or couples for Wednesday night mixed bowling league at 9pm. Call Dave at Chesterville Bowling Lanes, 448-3535.
24

Help Wanted

HELP WANTED — Daycare required before and after school, Monday-Friday, for 2 boys, ages 8 and 5, attending Elma Public School. The younger child requires morning care until noon. If interested please write describing your skills and experience to Box 136, Williamsburg, K0C 2H0.
23-24

HELP WANTED — Occasional live-in housekeeper for weekends required for 6 seniors. 774-3391.
24-25c

HELP WANTED — Experienced combine operator needed for this harvest season. Contact Eric Jansen at Lakeshore Custom Harvest, 652-1473.
24c

HELP WANTED — Babysitter required immediately for 2 school children, near Hallville. Call after 8pm, ask for Robert. 989-3278.
24

HELP WANTED — Part-time student required for car detailing and miscellaneous work. Inquire, Akcent Motor Sales, 774-0718.
24c

Work Wanted

WORK WANTED — Barkley Plumbing and Heating. We specialize in Myers pumps and softeners. Service and installation of furnaces - wood, wood- oil, wood-electric, oil and electric. Paul Barkley, 989-2844.
39tfc

WORK WANTED — Sullivan Bros. Const. - Weeping bed installation; building movers; basements; hy- hoe excavator; dozers; trucking; loaders; fill; top soil; crushed stone. 448-2332.
34tfc

WORK WANTED — Carpentry, painting and wallpapering. Call Don Barkley, Inkerman, 989- 5460.
26tfc

WORK WANTED — Masonry, repointing, brick and stone houses, also chimney work, foundation work, pargeting, carpentry work, roofing, siding and painting. Phone 774-6921.
22-24

WORK WANTED — Nick Huttinga & Son, exterior and interior painting. Quality work guaranteed. Free estimates. 657-1446.
22tfc

WORK WANTED — Working in Ottawa? Just off Hwy. 31 on Reg. Rd. 4 (past Vernon) is everything you want in a caregiver. Ages 2 - Senior Kindergarten. Mary Ann, 821-3114, excellent references.
23-24

CARPENTRY - CONTRACTING
ROOFING - replacement, repairs and painting
RESIDING - Seamless eavestroughing (multi-colors)
Interior and exterior home improvements
Agricultural & residential structures
Gaye Stewart
774-2452
24c

WORK WANTED — Custom hoof trimming, 6 years experience, many references, no grinder. Alex McBride, 820-6939 evenings.
24-26

WORK WANTED — Mother of one will offer childcare in my home. Well structured, creative, fun, active program with nutritious snacks and meals. Lots of room for children to safely learn through play. CPR and member of Independent Childcare Association. Program ideas provided by ECE degree. Full or part-time. Kelly, 448-1651.
24-25

WORK WANTED — Will do all kinds of home repairs, roofing, renovations, decks, siding, windows, doors, etc., 12 years experience. 774- 5294, ask for Andrew.
24-27

For Rent

FOR RENT — Office space, 25 Main St., Chesterville. Available Aug. 1. Call 448-3256.
7tfc

Accommodation

FOR RENT — 1 and 2-bedroom apartments in village of South Mountain. Available immediately. References required. Phone 989-1014.
3tfc

FOR RENT — 1-bedroom apartment, in Winchester. $410 per month, utilities extra. Phone 448-3562.
9tfc

FOR RENT — 2-bedroom apartment, $569/month, heat, stove and fridge included, in Winchester, 774-2774.
17tfc

LYMAN HOLMES
Pools 'n Things
Pools, interlocking stone
Winchester 774-2641

AUCTIONEER
DON HOLMES
774-3313

Accommodation

FOR RENT — 1 and 2-bedroom apartments, fridge, stove, laundry facilities. York View Apartments. Phone 774-2374.
22tfc

FOR RENT — 23 Moffatt St., Morewood. 2-bedroom apartment, fridge, stove and parking included, on- site laundry facilities, large yard, $429/month plus utilities. Phone 448-1224 or 1-800-561-8151.
21-24c

FOR RENT — Bachelor apartment in Winchester, $413/month, stove, fridge and heat. 774-2774.
22tfc

FOR RENT — 1-bedroom bungalow, north of Morrisburg on 3rd Concession, paved road. Available immediately. Call 652-2552.
23-24

FOR RENT — House, 3-bedroom hi-ranch bungalow. Call Dave, 989-1036.
23-24

FOR RENT — 3-bedroom townhouse, Chesterville. References required. Available Oct. 1, $495 per month plus utilities. No pets. 448-9048 after 6pm.
24tfc

FOR RENT — 2-bedroom apartment in Chesterville, available Oct. 1. Fridge, stove and garage included. $460 per month plus hydro and heat. Call 774-5323.
23tfc

FOR RENT — 1 and 2-bedroom apartments available. Commercial space also available. Chesterville. Call 448-2611.
23tfc

FOR RENT — 1-bedroom apartment, $425 plus heat and hydro. Available Oct. 1. 575 Louise St., Winchester, 989-2036 or 774-0799.
24-26

FOR RENT — Heron Park, Ottawa. Available Nov. 1. 2 apartments in Greely available Oct. 1. Call 821-1488 days or 821-1497 after 6pm for information.
24tfc

FOR RENT — 3-bedroom house in Vernon, available Oct. 1. Phone after 6pm, 1-224-4571.
24-25

FOR RENT — Williamsburg - 1-bedroom ground floor apartment, all modern conveniences including stove and fridge. 2-bedroom apartment, modern conveniences, stove and fridge. Bill Strader, 535- 2607.
24-26c

FOR RENT — High ranch bungalow, 2 bedrooms plus, new natural gas furnace, close to Metcalfe. Call 821-3522.
24-25c

FOR RENT — 2-bedroom upstairs apartment, available Oct. 1, Williamsburg. Call 535-2867 or 535-2067.
24

FOR RENT — 3-bedroom house, Williamsburg. Stove, fridge, washer and dryer included. $500/month. Available Oct. 15. Phone 774-5455.
24-25

FOR RENT — 3-bedroom farm house located in Edwards. Available Oct. 1. Rent $650/month.
24c

FOR RENT — Two new apartments, village of Russell, large apartments, each with 2 bedrooms, living room, dining room, kitchen and den. Parking included. Propane heat and utilities extra. Available Dec. 1. $850 per month. 445-2897.
24tfc

FOR RENT — 1 and 2-bedroom apartments available. Commercial space also available. Chesterville, 448-2533.
24tfc

FOR RENT — 2-bedroom ground floor apartment in Williamsburg. Available Oct. 1. Utilities extra. Call 535-2067.
24

FOR RENT — 2-bedroom apartment on Park Drive, Williamsburg. Senior orientated secure building, $536/month, utilities extra. Available Nov. 1. Days, 652-4802; evenings, 652-2319.
24tfc

FOR RENT — 2-bedroom apartment, 540 St. Lawrence St., Winchester, $500/month, Heat, hydro, fridge and stove included. 821-1071.
24-25c

FOR RENT — 1-bedroom home in Berwick, available Nov. 1. $400 a month plus utilities. Call after 6pm, 984-2877.
24stf

FOR RENT — 2-bedroom apartment. Available Nov. 1, utilities included, $585 per month. Sandy Mountain Campsite, 989-2058.
24-25c

FOR RENT — Parkplace townhouse, 2 bedrooms. 774-3832 after 5pm.
24tfc

FOR RENT — 1 furnished apartment, includes heat, hydro and parking; also 1-bedroom with kitchen priveleges. Centre town, Winchester, reasonably priced, non-smoker. 774-2308.
24

For Sale

FOR SALE — Trailer loads of 3.25 cu. ft. compressed, dry shavings. R.S. Allison & Sons Ltd., 774-2925.
22tfc

FOR SALE — Your one stop fabric, sewing notions, craft supply shop, Flair With Fabrics, located at 18B Industrial Drive, Chesterville, 448-9032.
18tfc

SAVE $$$ ON BUILDING SUPPLIES
The Osgoode Recycling Centre's Re-use Store, at 1831 Highway 31, formerly call Stonex, has for sale to public: steel - angle, flat; pipe - all sorts; lumber - plywood, 2x4s, 2x6s, 2x8s, 2x10s; doors - wood and steel; fluorescent fixtures, 8' and 4'; also much more. Used and scrap metal dealers. Tel.: 821-3224.
10tfc

FOR SALE — Cedar posts, rails, pickets, poles for clotheslines and pole polebarns, etc. All lengths and sizes. 258-4101.
2tfc

FOR SALE — Liquid chlorine for dairy farms and pools. 20 L $9.55; 55 L, $23.50. Garry Murphy Sales & Service Ltd., Brinston, 652-4802.
12tfc

FOR SALE — Jasper's Fine Desserts. 5 assorted ice cream cakes, $20; strawberry meringue gateau, $20; strawberry cream tarte, $20; Italian fruit flan, $20. 448-2598.
13tfc

POWER UP!
Let me show you how. Call Garnet at 821-3158.
17stf

FOR SALE — Dry stove wood by large or small quantities. Pick-up & delivered, 774-3661.
20-26c

APPLES
CIDER AND PRODUCTS
Smyth's Apple Orchard
County Road 18 between Williamsburg and Dixons Corners. Open 7 days a week. 652-2477.
20tfc

FOR SALE — Table saw, $100; chain saw, $50; industrial heat lights (300 W), $10 each. Call 989-2146.
22-24

FOR SALE — Homelite XL12 chainsaw, very good condition, $75; construction site propane space heater, 200,000 BTU, $150. 448-3616.
23-24c

FOR SALE — 2 oil space heaters, 1 wood cook stove. Phone 543-2380.
24

FOR SALE — Dry stove wood, maple and ash, $50 per cord. Delivery available. Call after 8pm or weekends. Phone 543-2746.
24-27

FOR SALE — Property, picturesque building lot or investment property near South Mountain, 23 acres, frontage on 2 roads. Asking $39,900. 989- 2022.
24-25c

FOR SALE — 6x10 trailer, tandem, electric brakes. Hardly used. 445-2053.
24

FOR SALE — Honey extractor and electric uncapping knife. 989-6094.
24

FOR SALE — Boy's Micron skates, size 6 youths. Phone 774-3950.
24

FOR SALE — 2085 Ferguson tractor and blade; oil-fired hot water tank; air tight woodstove, 2 doors. After 4:30pm, 535-2573.
24

FREE KIT
Stihl and Husqvarna chain saws on sale. Only the best is good enough. Saw chain on sale. Chain oil only $5/jug. Eastern Engines, Hwy. 31, Williamsburg, 535-2488.
24-25c

FOR SALE — Apples, various varieties. Apple cider and fresh honey all available at Dentz Orchards and Berry Farm. Open daily, 8:30am- 5:30pm. Closed Sundays. 652-2397.
24-25c

FOR SALE — House, 33 Caldwell Drive, Iroquois. Large 3-bedroom home on nicely landscaped lot, new siding, just put on, asking $89,000. If you're looking for a home this is a must see. Please call 652-1517 to view.
24-25

FOR SALE — Small glass door woodstove, $175. 774-6546.
24

Natural Colorado Blue Spruce TREES FOR SALE
1-4 years, price discount on volume
Guy Bourdeau
774-6110

Classified Advertising Rates

All Classified Advertising Payable In Advance

20 cents per word, $4.00 minimum

Classifieds will be accepted by telephone, but must be paid by 10am Tuesday, for publication on Wednesday.

Tel. 774-2524

Classified Deadline: 10am Tuesday, for publication Wednesday

VISA

Bankruptcy Trustee
- Corporate and personal bankruptcy
- Debt settlement and negotiation with creditors
- Alternatives to bankruptcy

For a no charge initial assessment of your personal financial condition, or that of your company, please contact
Gail Frajkor, Administrator
1-800-265-9698
Coopers & Lybrand Limited
Suite 1200
55 Metcalfe Street
Ottawa, Ontario
K1P 6L5

Jasper's T.M
FINE DESSERTS
Fall Assortment
Italian Zocotto.....$23.00
My famous
Black Forest Cake.....$20.00
Carrot Cake.....$20.00
Marble Layer Cake.....$15.00
Trifle (as a cake).....$12.00
Freshness, quality & service
Chesterville
448-2598
Prop. Heather Parent

RODGER BURNSIDE & ASSOCIATES LTD.
Summer Hours: Effective June 6 - Sept. 2 inclusive, 9am-4pm
1738 Old Prescott Road
P.O. Box 130
Greely, Ont.
K0A 1Z0
Phone 821-2263
Corporate or individual tax returns
Computerized or manual bookkeeping
Farm reports, payroll
RRSPs AND RRIFs
MUTUAL FUNDS
688 St. Lawrence St.
P.O. Box 728
Winchester, Ont.
K0C 2K0
Phone 774-2178

Metcalfe
Open Monday-Friday, 9:00am - 6:00pm,
Saturday, 10:00am - 3:00pm
PHARMACY LTD.
"Our personal touch makes the difference."
Pharmacist Ronda Hicks
8206 Victoria St., Metcalfe 821-1224

JOHANSEN
TRUCK & AUTO CENTRE LTD.
(Prop. Dave Johansen)
- Complete Radiator Service
- Commercial and Domestic Vehicles
- Motorcraft Batteries

HWY. 31, SOUTH OF WINCHESTER
TELEPHONE 774-2806
Krown
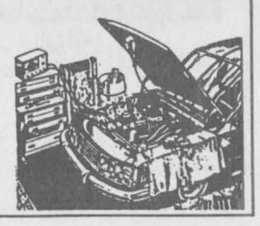

TRIPLE B STRUCTURES LTD.
Butler Pre-Engineered Steel Buildings
Commercial and Institutional
WILLIAMSBURG, ONT. *Over 15 years experience*
Ralph Buter BUTLER *office 613-535-2820*

STRADER'S
SALES & SERVICE
"THE RIGHT CARS AT THE RIGHT PRICE"
CONTACT DAVID CASSELL OR GARY STRADER
HWY. 2, MORRISBURG 543-3312

NOTICE
OF THE PASSING OF A ZONING BY-LAW BY THE TOWNSHIP OF WILLIAMSBURG

TAKE NOTICE that the Council of the Corporation of the Township of Williamsburg passed By-law No.'s 24 & 25, 1994 on the sixth day of September, 1994 under Section 34 of the Planning Act.

AND TAKE NOTICE that any person or agency may appeal to the Ontario Municipal Board in respect of the by-law by filing with the Clerk of the Township of Williamsburg not later than the third day of October, 1994, a notice of appeal setting out the objection to the By-law and the reasons in support of the objection.

No key maps are provided with these by-laws as only the text is being amended. The complete By-law is available for inspection in my office during regular office hours.

DATED at the Township of Williamsburg this fourteenth day of September, 1994.

Michael S. Waddell
Clerk-Treasurer
Township of Williamsburg
P.O. Box 160
Williamsburg, Ontario
K0C 2H0

Telephone: (613) 535-2673

EXPLANATORY NOTE

AMENDING ZONING BY-LAW NO. 24, 1994

The Zoning By-law Amendment amends By-Law No. 23-80, as amended, by including additional provisions to Section 7.4.1 of the by-law relating to zone requirements, for the ownership of Semi-detached Dwelling Units in the Residential Hamlet area serviced by sanitary sewers. No mapping is provided as only the text of the by-law is being amended.

EXPLANATORY NOTE

AMENDING ZONING BY-LAW NO. 25, 1994

The Zoning By-law Amendment amends text contained in By-Law No. 13, 1994. The amendment is necessitated as a result of the receipt of an updated site plan for the property consisting of approximately 1.6 hectares (4 acres) of land situated in part of Lots 31 and 32, Concession V, in the Hamlet of Williamsburg, in the Township of Williamsburg. No mapping is provided as only the text of the by-law is being amended.

SUMMERS
INSURANCE BROKERS INC.
GENERAL INSURANCE
ALL THE CHOICE IN THE WORLD
WINCHESTER 774-2515 or 774-2519

FREE ESTIMATES
Barry's Painting and Wallpapering
BARRY FAWCETT
774-3227
594 MAIN STREET
WINCHESTER, ONTARIO
K0C 2K0

Shell
B.M. Graham Fuels Ltd.
DISTRIBUTOR FOR SHELL OIL PRODUCTS
• Gasoline • Oils • Diesel Fuels • Motor Oils • Furnace Fuel • Stove Oil
• Government Inspected Meters • Furnace Repairs and Cleaning
• Card Lock Gas and Diesel Pumps
Dawley Drive, Winchester 774-2109

ERIC'S CARPENTRY SERVICES
• Window & Door Sales & Installation • Renovations & Decks
• Roofing, Siding & Soffit • Drywall
ERIC WINTER
LICENSED CARPENTER
CALL 989-2495
FREE ESTIMATES

MILLER ENERGY SYSTEMS INC.
HEATING
AIR CONDITIONING
VENTILATION
• Natural Gas • Propane • Wood • Oil • Electric
• Ground Source Heat Pumps • Sheet Metal
• New Construction • HRV
503 Main St., Winchester 774-0770

ORMOND CONSTRUCTION LTD.
Where one call handles all
your home repair and building needs.
For information and free estimates call 774-2005
WE ALSO HAVE LOTS AVAILABLE

ARTHUR THOM ELECTRIC LTD.
24 HOUR SERVICE
SINCE 1949
LENNOX
AIR CONDITIONING • GAS HEATING
SHEET METAL • DUCT CLEANING • REFRIGERATION
REFRIGERANT RECLAIMING
• LICENSED SERVICE PERSONNEL •
MasterCard VISA
HWY. 31, WILLIAMSBURG
535-2720

ESSO
Don Powell Fuels Ltd.
• Heating Oil • Budget Plan • Automatic Delivery
• Diesel • Gasoline • Lubricants
• Gas & Diesel Keylock Facilities
Serving quality Esso products for nearly 40 years
116 Mary St., Kemptville 258-3343
Toll Free 1-800-267-1653

PARTY
TENT & CANOPY RENTALS
Sizes 20'x20', 20'x30', 20'x40'
Scot McIntosh 535-2930
RR#3, Williamsburg, K0C 2H0

ARMSTRONG BURNER SERVICE
Oil, Gas, Electric Furnaces
• SERVICE & INSTALLATION •
HEATING AND AIR CONDITIONING
AUTHORIZED NATURAL GAS DEALER FOR CENTRA GAS
•PARTS PLAN • SHEET METAL
• 24-HOUR SERVICE • FREE ESTIMATES
ASK FOR DWAINE
WINCHESTER 774-3522
BRYANT DEALER

VISA
For your added convenience, Winchester Press will now accept Visa for payment of your telephone classified ads and subscriptions.
WINCHESTER PRESS
545 St. Lawrence Street, Winchester
774-2524

Classifieds

Automotive

NOTICE — We're at your service. Need a vehicle and the bank turned you down again! Call Car-o-line Autos, Chesterville, 448-2488. Your area leasing headquarters for new or reconditioned vehicles.
42tfc

FOR SALE — 1966 Bonneville convertible, no engine, $2,500. Also G5 GTO parts, fenders, doors, 400 engine and transmission, best offer. 774-2379.
20-24

FOR SALE — 1981 Ford Chateau Club van, as is, 130,000 km, good running condition. Call 774-2217 after 6pm.
22stf

FOR SALE — 1991 Cavalier R/S, 4 door, white, mint condition, only 1 winter, 85,000 km, fully loaded, 3.1 litre 6 cyl., $7,995, certified. Phone 448-2721.
24

FOR SALE — 1984 Camaro, good condition, plus 4 extra mag wheels. Call 774-0852.
24-26

FOR SALE — 1986 Ford Tempo, AM/FM cassette, 137,000 km, as is or for parts. 774-6546.
24

FOR SALE — 1986 Olds Ciera Brougham, 145,000 km, 1 owner, loaded, excellent condition. Bill Giles, 774-3946.
24tfc

Farm

FOR SALE — Cow mats, starting at $41.95. Large quantities price on request. Garry Murphy Sales and Service, Brinston, 652-4802.
2tfc

FOR SALE — Shelled or rolled corn. Phone Tom, 448-3350.
35stf

FOR SALE — Used wooden pallets suitable for under round bales of hay, $2. R.S. Allison and Sons Ltd., 774-2925.
21tfc

FOR SALE — Hay, 2nd cut, square bales; 1st cut, round bales. 774-2169 or 774-2879.
1stf

WANTED — Old cows, crippled livestock, fair price, cash. Call 657-1114 or 657-4631. Martelle Livestock.
5-30

SILO REPLASTERING — Silo recoating, silo repair. Free estimates. Bill Wammes, RR2, Osgoode, 613-821-3718.
20tfc

FOR SALE — Massey No. 10 baler, working condition. Call 989-5680.
23-24

FOR SALE — Two Butler grain bins, 18' diameter, 5,000 bushel, perferated floors, aeration fans with motors, asking $2,500 each; 2 6"x45' down spouts, $200 each; one 18' sweep auger with motor, $250. Phone 826-2398.
23-24

FOR SALE — Round bales of oat straw, 5'x6'. Maine d'Anjou bull, 14 months. Call 822-6383 before 9am or after 9pm.
23-24

FOR SALE — Superior ring drive silo unloader, used 2 years and 16' silo. Excellent condition. Call 445-5341.
23-26

FOR SALE — 1 round wire corn crib, 16-ft. diameter, $900. Call 984-2527 or 448-1255.
24-25

FOR SALE — 8 farrowing pens, 2'x7'; cement grates to cover 34'. Call 448-3447 evenings.
24

FOR SALE — Grimm 2-row potato harvester. Modern with speed belts and 16' self-unloading potato box, $5,500. 613-821-1266.
24c

FOR SALE — 380 GT dryer, used very little. 445- 2053.
24-25

FOR SALE — Clyde, Holstein heifer calves, 2-5 months; New Holland 268 baler, field ready, $500. 821-2342.
24

Household

ELECTROLUX
September specials: All vacuum cleaners, uprights, canisters, centrals with parts, shampooers, new or used. Bags, filters and repairs. Apply to Sam Cowan, 925-3586; Winchester at 774-3932 or Kemptville at 258-2497.
22tfc

ELECTROLUX
We carry all central vacuum supplies. We repair any kind vacuum, Mitch Cassell, 543-2140, Morrisburg, display at McHaffie Flea Market, Sundays.
6tfc

BIG GUY'S USED FURNITURE. We buy, sell or take quality second hand furniture on consignment. Check our savings at Moose Creek, 2 km off Hwy. 138, on MacLean Rd. 538-2375. If no answer, please leave message.
7tfc

FOR SALE — RBS Used Furniture, couches - sets, singles; loveseats; from $45. 258-2613. South Gower Industrial Park. Buying and selling.
21tfc

FOR SALE — Heat recovery air exchanger unit, new, $450. Call 774-3418.
24

FOR SALE — Dining room set, dark pine, table, 4 chairs, buffet and hutch, $800. Work, 774-2178; home, 821-3549.
24

FOR SALE — Sofa and swivel rocker, brown tones, $350, Kroehler, in excellent condition, 774-2464 after 6pm.
24

FOR SALE — Stove; electric typewriter with cartridges; computer desk. 774-2020.
24

Household

FOR SALE — Maytag stack washer-dryer, heavy duty, large capacity, self clean washer filter, auto dry control. Approximately 2 years old. Excellent condition. Asking $950. Call 984-0162 after 6pm.
24stf

FOR SALE — Beautiful 18 cu. ft. General Electric frost-free refrigerator with split cantilever shelves, two dairy compartments and meat storage. On wheels for ease of movement. In sparkling white textured finish. On sale now for only $899.95. John Witteveen TV Appliances Sales and Service, 448-2766, RR2, Chesterville (Dunbar).
24c

Pets, Livestock

FOR SALE — One male border collie pup and 2 adult male and female border collies. 652-4073.
23-24

AVAILABLE — Has room to keep 10 yearling cattle for the winter. Phone 543-2380.
24

FOR SALE — Home required for friendly healthy clean domestic short-haired cat, brown tabby with white, female, spayed, 7 years old. 774-0167.
24

FOR SALE — Pups. Ready now... 8 weeks old. Mom is a good natured German rottweiler. Pups raised with young children. Please call 774-6224.
24

Recreational

FOR SALE — 1975 Aloette Super Brute, excellent condition, must be seen, $600 or best offer. Call evenings, 989-2517.
24

Birth Notice

IT'S A BOY
LATON — Chris and Marilyn Laton are pleased to announce the safe arrival of their son, Shane Robert Walter, born Sept. 5, 1994 at Winchester Memorial. Proud grandparents are Robert and Marion Laton of Prescott and Walter and Jackie Geisel of Spencerville. A special thank you to Dr. Marilyn Crabtree and the nurses and staff on maternity.
24

NOORT — Derrick and Janet (nee Hogeveen) are happy to announce the arrival of their son, Alexander (Alex) Daniel. Born Aug. 27, 1994, weighing 8 lbs., 5 ozs. A brother for Sharon, Tracey, Derrick Jr., Ben and Jennifer. Grandparents are Bep Noort of Winchester and Bert and Gerda Hogeveen of Ottawa. A big and special thank you to Dr. Flowers and the maternity staff of WDMH, also to the neonatal staff of CHEO for their great care for Alex.
24

Card of Thanks

CARD OF THANKS — We would like to thank our relatives and friends for joining with us to celebrate our 40th wedding anniversary. Thank you for the many cards, gifts and all your good wishes. Thanks to our Maple Ridge neighbors for their gifts. Thank you to Basil Dawley for presenting a letter from Noble Villeneuve MPP and a plaque from the Ontario Government. A very special thanks to our grandchildren for the beautiful roses and our family for gifts and planning the party.
— Eric and Jessie Ball
24

CARD OF THANKS — I would like to thank all those who helped me on the night of my seizure attack on the job. Special thanks to Arden and Homer for their fast response, also to my co- workers who helped in any way. To the staff at Winchester Hospital and Ottawa and to all who sent flowers, cards and made phone calls. Doctors say I'll be off work for one year. Hoping they're wrong. Thanks again, all was much appreciated. Also to Gary and Linda, David and Donna, Durant's Flowers, and Debbie and Dwaine for the flowers and plant sent to our new business in Winchester and Aunt Isobel Baker for her letter of encouragement.
— John L. Irven
24c

CARD OF THANKS — We, the family of Gordon Holliday wish to extend our deepest gratitude to our friends, neighbors and relatives for their expressions of sympathy, floral tributes and charitable donations, cards and food brought to our home. Special thanks to Rev. Angela Bailey and Marsden & McLaughlin Funeral Home for their services and comforting words. Also Dundas Manor where Gordon was a resident for almost 7 years. We are most grateful to you all.
— Cecil, Hilda and family; Morris and Ethel Henophy
24

WIN
AN 18' ABOVE GROUND SWIMMING POOL
Proceeds towards
Joe Rowan Park
Draw to be held
Oct. 2, 1994
at Metcalfe Fair
Tickets $2.00 each
available at
Metcalfe Variety
& Metcalfe Pronto

Card of Thanks

CARD OF THANKS — The family of the late Billie Kyle would like to express their appreciation for the many acts of kindness and generosity shown during the recent loss of a dear son and brother. A sincere thanks to neighbors, friends, and relatives for so much support, in sending food to our home, the beautiful floral tributes, the cards of sympathy and the monetary donation to the many charities. We very much appreciate the lunch served by the Colquhoun and Elma UCWs, the support of Rev. F.E.A. Macpherson, the pallbearers and Fairbairn Funeral Home. Many thanks to Dr. Fiddler and staff at Rideau Regional Centre. All acts of kindness shown are very much appreciated.
— Sincerely, Gladys Kyle, Elaine and Pat Curran, and family
24

In Memoriam

RAISTRICK — In loving memory of our dear dad, George Raistrick, who passed away Sept. 14, 1993.
The hardest thing in life to bear
Is to want you Dad and you're not there.
With a broken heart we whisper low,
"God bless you, Dad, we love you so."
As long as we live we will always be glad,
That we were your children and you were our Dad.
— Always remembered, Elzeon, Jude, Darlene, Susan and families
24

RAISTRICK — In fond remembrance of our very special Grandpa, George Raistrick, who passed away Sept. 14, 1993.
A silent thought, a secret tear
Keeps his memory ever dear.
— Much love - your grandchildren
24

WEEGAR — In loving memory of dear son and brother, Lyn, who was accidentally killed Sept. 10, 1972.
Just when your life was brightest
Just when your years were best
You were called from this world of sorrow
To a home of eternal rest.
As we loved him so, we miss him
In our memory he is dear
Loved, remembered, longed for always
Bringing many a silent tear.
— Remembered, Mom, Dad, sister and brothers
24

RAISTRICK — In loving memory of my dear husband, George, who passed away Sept. 14, 1993.
He walks with us down quiet paths,
And speaks in wind and rain,
For the magic power of memory,
Gives him back to me again.
— Always remembered, Pat
24

Coming Events

BINGO
Special $1,000 jackpot, Oct. 6. Bingo every Thursday night, Matilda Hall, (air conditioned hall), Dixons Corners. Minimum $500 jackpot goes every week. Bonanza. Doors open at 6pm, games start at 7pm. Sponsored by the Iroquois-Matilda Lions Club. Sorry no admission under 18 years of age.
23tfc

SUNDAY BRUNCH
At the Country Kitchen 9:30am-2pm, adults $6.95; children under 8, $2.95. Now available: No smoking dining room. 774-2417.
12tfc

THE VILLAGE BIN
479 Main Street, 774-2783. Special: Aluminum, 8" pie plates, $.10; all-purpose flour, $.45/lb.; pitted dates, $1.79/lb.
24-30c

COUNTRY JAMBOREE
2 miles southwest of Finch. The home of the Finch Antique and Steam Show, Sat., Sept. 17, noon to 1am. Local entertainers, line dancers, cloggers and tap dancers from 12 noon to 9pm. 9pm-1am barn dance featuring Ralph Carlson. Beef barbecue available. Free camping. Admission, $4 advance, $5 at door. Tickets from Steam Show committee, for information call Bill McLean, 984-2209.
23=24

25TH ANNIVERSARY
Party for Earl and Claudette Casselman on Sept. 16 at Winchester Lions Hall, 8pm-1am, Shad's Disco. Light lunch.
23-24

97TH ANNIVERSARY SERVICES
The congregation of the Winchester Wesleyan Church cordially invites you to the 97th anniversary services, to begin Sat., Sept. 24, 7:30pm, with the Proclaimers Music Group, Trenton, Ont., for a night of music. Sun., Sept. 25, 10:30am and 7pm. The Proclaimers and the Rev. S. Allan Summers, District Supt., Speaker. A Sunday noon pot-luck dinner is planned and everyone is welcome.
24-25c

Coming Events

ANNIVERSARY SERVICE
The congregation of the Winchester Baptist Church cordially invite you to join them at their anniversary service on Sunday evening, Sept. 18 at 7:30pm. Rev. Ernie and Linda Cox will be our special guests. Refreshments will follow the service.
23-24c

MIXED PARTY
In honor of Allen Hughes and Tracy Arcand, Sat., Sept. 17, 8pm - 1am. Osgoode Community Centre, $3 per person.
23-24

MIXED PARTY
In honor of Jennifer Hyland and Jeff Waldroff, Sat., Sept. 17, Newington Fair Grounds, 9pm - 1am.
23-24

OPEN WEDDING RECEPTION
In honor of Karen Gallinger and Chad Benoit, Sat., Sept. 17, Vernon Recreation Centre, 9pm.
24

ANNIVERSARY TURKEY SUPPER
Williamsburg United Church, Sept. 27, 4:30pm until all served. Price adults $7.50; children, 12 and under, $3.50; pre-school, free. Take-out dinners available.
24-25

WEDDING RECEPTION
Friends and neighbors are invited to the wedding reception in honor of Steven Velthuis and Colette Lacroix. To be held at the Greely Community Centre, Fri., Sept. 16, 9pm-1am
24

HI & DRI COUNTRY
Sept. 16-17, Hunt & Golf Club, Ottawa. Sept. 24, Chesterville Legion.
24c

BINGO
Every Tuesday night at Township of Mountain Ag Hall, South Mountain starting Sept. 13. Doors open 6:15pm. Games start 7:15pm. Sponsored by Township of Mountain Lions Club.
24-25c

OFFICIAL OPENING
Of the season for the South Mountain Teen Centre, Bridge St., Sept. 17, 7pm. Refreshments provided. Everyone welcome.
24c

FALL AUCTION
Vegetables, fruit, baking, old and new treasures, lunch available. Sat., Sept. 24 at 11am, St. Andrews United Church, Hallville.
24-25

WINCHESTER VILLAGE COUNCIL MEETING
Mon., Sept. 19, 7pm, Winchester Municipal Building. Open to the public.
24c

WI MEETING
Vernon WI, Sept. 20, 8pm, Vernon Rec Hall. Speaker: Nancy Miles, lawyer with Bell Baker, on Wills and Power of Attorney. Everyone welcome.
24

MUSICAL EVENING
Come join with us at Trinity United Church, Chesterville, in a musical evening with Sharon Adams at the organ and the VanCamp Singers, Sun., Sept. 25 at 8pm. Free-will offering. Refreshments following.
24-25

FULL GOSPEL BUSINESSMEN'S FELLOWSHIP
Invites you to breakfast, Sat., Sept. 17 8:30am, Baldi's Deli, Iroquois Shopping Plaza, Iroquois, Ont. Guest speaker: Ken Moultien, North Augusta. Special music. Reservations, $7. Come and bring a friend! Contact Garnet, 774-2940; Wilfred, 543-3318.
24c

ANNIVERSARY SERVICE
Inkerman United Church. Guest speaker Rev. Angela Bailey. Evening service, 8pm. Entertainment by Sharon Adams and the recently formed VanCamp choir. Anniversary supper, Tues., Sept. 20, 5pm. Adults $7, children under 12 $4. Pre-schoolers free.
24

Tole Painting Classes
Marvelside Farm Antique Shop
Sally Marqueratt (Instructor)
443-5106
INFORMATION & REGISTRATION SESSION
September 17
11AM-3:30PM
3440 Gregoire Rd., Russell

The Seaway Valley Dollcraft Guild
15th Annual
DOLL SHOW AND SALE
United Counties Museum "The Wood House"
731 Second Street West, Cornwall
Hand-crafted and Collectible Dolls
Saturday, Sept. 17
Sunday, Sept. 18
10am until 4:30pm daily

Join us for
90th Anniversary Services
September 25, 1994
10:30am - 2:30pm - 7:00pm
Metcalfe Holiness Church
1564 John Quinn Road, RR1, Greely, Ont.
Pastor:
Rev. R.E. Votary
1-613-821-2237

Classifieds

Coming Events

BENEFIT DANCE
For Peter and Virginia Burri who lost their barn to fire, Fri., Sept. 16, 8:30pm-12:30am, Morewood Community Hall with Easy Country Band. Age of majority. DONATIONS may also be made to George McLean, Finch. Call 984-2529.
23-24

WE'RE BACK!
Playgroup at Winchester United Church is Tuesdays, 9:30-11am, starting Sept. 20. Further information contact Deb, 774-6709.
24

BACK TO SCHOOL DANCE
Fri., Sept. 23, in honor of the students returning back to school, a pre-teen dance from 6pm-8:30pm and a teen dance from 9pm-12am, will be held at the Matilda Community Hall, Dixons Corners. Admission is $2 for pre-teens and $3 for teens. Disc jockey.
24-25c

REV. PAUL RIPLEY
Presenting God's timeless word for today! Sunday morning and night, Sept. 18, 10am and 7pm, Rowena Full Gospel Tabernacle, Rowena Road, south of Dixons Corners.
24

METCALFE FARMERS' MARKET
Discover how a thousand red wrigglers can produce a rich organic soil conditioner. Come and watch the wrigglers work. Market open Sat., 8am-noon. A variety of fresh vegetables and fruit available.
24

VERNON PRESBYTERIAN CHURCH
Is hosting the Rev. Dr. Jack and Dr. Beth McIntosh who have been missionaries since 1961 in Osaka, Japan with the work of the Korean Christian Church. Everyone welcome.
24

MUSICAL EVENING
Come join with us at Trinity United Church, Chesterville, in a musical evening with Sharon Adams at the organ and the VanCamp Singers, Sun., Sept. 25 at 8pm. Free will offering. Refreshments following.
24

FALL/WINTER ART LESSONS
In oil painting and acrylics, beginners watercolor, 105 King St., Chesterville (3 houses from railway). Phone Joan, 448-3645.
24

BINGO
Dunbar recreation bingo will start Sept. 25 and run the second and fourth Sundays of the month. Doors open 5:30pm. Bingo starts 7pm. All players must be 18 years of age.
24

WOMEN'S TIER II HOCKEY TRYOUTS
With the Russell Renegades at Metcalfe Community Centre on Sept. 25, 10pm. Must be 21 years of age or older. For more information call Dawn, 258- 2807.
24-25

BINGO
Sept. 17. Sponsored by Chesterville Legion Ladies Auxiliary No. 434. Legion Hall, Chesterville. Starting 1pm sharp. Players must be 18 years of age.
24c

WEDDING RECEPTION
Tracey-Lee Anderson and Chris Griffith invite you to join them in celebrating their marriage on Sept. 24 at Greely Community Centre at 9pm. DJ. Light lunch.
24c

JUMPIN' JACKS NOW OPEN
Sundays, 11am-7pm; brunch menu 11am-2pm. Sept. 18 - dinner feature: apricot glazed ham, scalloped potatoes and vegetables, tea or coffee, $6.95. New Wednesday hours, 11am-7pm. 448-3434.
24c

OLDER ADULT EXERCISE CLASSES
Every Wednesday, 10:15am, Nor Dun Senior Support Centre, $3 per class. For further information, 774-6109.
24c

WDMH EUCHRE MARATHON
Anyone interested in playing euchre in the mixed or single group marathon this season please phone 774-3569 or 774-3852.
24

FALL TRAVEL WITH DUNDAS TOURS
Sept. 22: International Plowing Match at Pembroke, $24.
Sept. 23-26: Scott's Oquaga Lake Resort, meals and entertainment included, $399.
Oct. 13-16: Pennsylvania Dutch Treat - where the plain people ease the past to live well in the present! $369.
Oct. 24-Nov. 1: Back to Branson, with 7 shows included. $809.
Nov. 15-17: Royal Winter Fair, including horse show, $189.
Above prices are per person, include accommodation, transportation and applicable taxes. Call or visit Dundas Tours, Iroquois, 652- 2005 for more information and booking.
24-25c

HARVEST SUPPER
St. Mary's Parish Church harvest supper, Sept. 18, Legion Hall, Chesterville, 4-7pm. $7.50 adults, $3 12 and under, pre-schoolers free. Everyone welcome.
24

TAEKWONDO REGISTRATION
For new student will be held at Morewood Public School on Fri., Sept. 16 between 6:30-8pm. A demonstration will be held by current students and instructors. Classes are held by Mr. Edward Teague, 3rd degree black belt of Lu's Taekwondo. Charges $30 per month single, family (2 or more) $25 per month. For more information call Marlene Morand, 448-3765.
24

WILLIAMSBURG FALL HARVEST FESTIVAL BINGO
Sponsored by Williamsburg Community Association and Williamsburg Legion Branch 538, Fri., Sept. 30. Under "The Big Top" heated tent on the tennis court. Doors open 5pm, bonanza called 6pm, bingo starts at 7pm. Jackpot $1,500. 20 regular games at $50, 13 special games at $80, 4 50/50 and bonanza. Refreshments available. Seating for approximately 350.
24-25c

MIXED PARTY
In honor of Peter Ladouceur and Alison Laverie, Sat., Sept. 24, Metcalfe Community Centre.
24-25

Coming Events

OFSC TRAIL PASSES
Now available. Buy before Dec. 1 and save. 989- 6145.
24tfc

Yard Sale

GIANT COMMUNITY YARD AND BAKE SALE
Sept. 17, 9am-2pm. The rent is $10 a table. Call 989-2831 or 989-2823. Located on the lawn at St. Peter's Anglican Church, South Mountain.
23-24c

YARD SALE
Sat., Sept. 17, 8am-5pm, southeast of Hallville, north from Highway 43, on Lillico Road to Dillabough Road. House #10785. Dehumidifiers, air conditioners (reconditioned), tent, tools, dishes, something for everyone.
24

GARAGE SALE
Collectibles, books, desk, double bunk, sink, tools, etc., etc. Setter Field. 2004 Manotick Station Road, Sat., Sept. 17, 9am-4pm.
24

COURTYARD SALE
Beckers Court, Metcalfe, off of Rowan Drive. Sat., Sept. 17, 8am-2pm.
24c

GARAGE SALE
Thurs., Sept. 15 and Sat., Sept. 17, 10am-4pm. Table saw; industrial heat lights (300 W); chain saw; kid's books; albums, excellent condition; children's clothes; 2 aluminum school desks; humidifier; and much more, everything must go. From Winchester take Hwy. 31 to Geggie's Home Hardware, turn on Holmes Road, house number 11591. Watch for signs. 989-2146.
24

SUPER GARAGE SALE
Sept. 16 and 17, 9am-5pm. 1/2 mile north of Vernon on Hwy. 31, 1/2 mile east on Marvelville Road. Antiques; collectibles; Nintendo; children's wear; aquariums; toys; girl's figure skates, size 2 and 3; lots more.
24

YARD SALE
Sat., Sept. 17, 692 St. Lawrence St., Winchester, 9am-4pm. Something for everyone.
24

Auction Sale

AUCTION SALE
FARM MACHINERY, TOOLS AND MISCELLANEOUS ARTICLES
8910 Parkway Road, 1-1/4 miles south of the Village of Edwards, or from Metcalfe travel 2-1/2 miles east on Regional Road 6, turn left on Yorks Corners Road and continue north for 4 miles
SATURDAY, SEPT. 24
commencing at 10am

To settle the estate of the late Lisle Dancy:
IH 766 diesel tractor, cab, duals, top condition; IH 606 diesel tractor with 2001 fully hyd. front end loader, recently overhauled; IH W6 gas tractor; MF 202 Workbull backhoe, engine overhauled; 1983 Chev 1-ton flat bed, dual wheeled truck, 6.2 diesel with new rubber, good condition; tri-axle tag-a-long trailer with ramp, 16'; IH 4000 self-propelled swather, 14' cut with conditioner attachment; IH 8440 round baler, 5' by 5', dual wheels; IH side rake; IH 91 self- propelled combine; IH 540 semi-mount 4-furrow plow; IH 3-furrow plow; disc plow, 3-pt. hitch, 3- furrow; IH 350 disc with piston, 10', like new; Gehl 1-row forage harvester; 3-pt. hitch fertilizer spreader, like new; 3-pt. hitch Ford scraper blade; single axle hyd. dump trailer; windrow turner; flat harrows; steel wheeled cultivator; IH pull-type mower; IH steel wheeled seed drill; grain auger with motor, 21'6"; grain auger, 20'4"; North American snowblower, 7', double auger; circular saw; 3-pt. hitch wood splitter; MF 3-pt. hitch post auger; MF older spreader; Gehl hammermill; feed scales; hay wagon; Allied pipe elevators, 50'; carriage for large boats, 35' steel I-beam with large wheels; Westeel Rosco steel granery, 10' high by 19' wide.
Tools and miscellaneous: Large selection of chains, cables, jacks; steel pulleys; 3 large chain hoists; chain tighteners; nuts and bolts; screw jacks for building straightening; wrenches; tools; socket sets, etc.; air compressor; chain saw; electric jack hammer; come-along; new battery charger; skil saws; jig saws; other carpenter tools.
Household and antiques: Acorn Ranger large wood stove; upright Victrola; flower stand; wooden extension table with leaves; buffet; old kitchen cupboard; antique chest of drawers; treadle sewing machine; fridge; dryer; dresser; other assorted items.
TERMS - CASH OR CHEQUE WITH PROPER ID
PROPRIETRESS
Mrs. Myrtle Dancy
-AUCTIONEERS-
Stewart James, 445-3269
Carson Hill, 821-2946
Note: Plan to attend this interesting auction, where all the machinery has been well maintained. Mr. Dancy lived in the Edwards area all his life and was a great neighbor and friend. Owners and auctioneers are not responsible for accidents.
24-25c

CONSIGNMENT AUCTION SALE
at Pat's Auto Body Shop, South Mountain
SATURDAY, SEPT. 24
commencing at 12 noon
Take Development Road south from Highway 43 to end of road, turn left, first paved road turn right, take Brinston Road south 1/4 mile. East of South Mountain to Brinston Road. Watch for signs.
All types of poultry, caged birds, pigeons, waterfowl, rabbits and small livestock.
Partial listing: Bird feeders; 1 purple martin bird house; rabbits: Netherland dwarf, Fussy Lops, Jersey Woolies and Hotot.
Consignments will be accepted from 9am to 12 noon on day of sale.
TERMS - CASH
Note: Auctioneer and staff not responsible for lost articles and accidents.
-AUCTIONEER-
George A. Jones Auction Services
Box 63, South Mountain
613-989-3932 or 652-1557
24-25c

Auction Sale

AUCTION SALE
BEEF CATTLE, FARM MACHINERY, MILKING EQUIPMENT AND SMALL ITEMS
Travel south of Brinston to Dixons Corners, then west 1/4 mile or north of Iroquois to Dixons Corners
SATURDAY, SEPT. 17
commencing at 11am

Having sold our farm, we offer the following for sale:
Beef cattle: 21 crossbred cows and calves; Simmental fullblood bull, 2 years old; herd BVD vaccinated. Cows will be pregnancy checked.
Farm machinery: Ford 9000 diesel tractor and cab, dual power, good tires; Ford 7000 diesel tractor and cab; Ford 5000 diesel tractor; New Holland 770 harvester c/w 2-row corn head and electric controls; 2 International 105 forage boxes c/w 10- ton running gears; Dion Hi-Throw forage blower; IH 990 haybine, 9'; New Holland 273 baler; Massey Ferguson 36 rake; International 10 crop chopper; New Holland 519 manure spreader, top beater; International 540 plow, semi-mounted, 4-furrow, 16" bottoms; 2 International 350 tandem discs, 12' and 10-1/2'; Massey Ferguson 160 C-shank cultivator, 16'; IH 15-run seeder; field roller; IH 56 4-row corn planter; Calsa field sprayer, 3- pt. hitch; New Idea (AVCO) hay or grain elevator, 41', PTO driven, new condition; New Idea 323 corn picker, 1-row; heavy duty trail brush cutter c/w cylinder, 7'; 2 gravity boxes and running gears; 4 hay wagons, 16' racks; Massey Ferguson no. 3 baler; Geo. White snowblower; wooden wheel running gear; set of heavy logging sleds; cedar fence posts; quantity of used tin and scrap iron; 8-gal. milk cans; etc.
Milking equipment and small items: DeLaval pipeline, 1-1/2" glass line, auto. wash, 4 units and 5 hp vacuum pump; Milkkeeper 400 gal. bulk tank; Homelite chainsaw; wheelbarrows; assorted tools; sap buckets; platform scales; bedding chopper; wood and coal heater; 10 bags of coal; kitchen cupboard; 2 single beds; double bed; dreser; desk; freezer, 18 cu. ft.; new bathroom vanity; trunk; highchair; rocking chairs; misc. box lots of household effects.
TERMS - CASH/APPROVED CHEQUE
PROPRIETOR
Raymond and Jessie McLaughlin
652-4139
-AUCTIONEER-
James Cooper
652-4145
Hugh Fawcett
Lunch available
Note: Auctioneers and/or proprietors not responsible for accidents, lost or stolen articles.
23-24c

AUCTION SALE
TRACTOR, HOUSEHOLD EFFECTS, TOOLS AND MISCELLANEOUS ITEMS
4500 Limebank Road. Travel 2-1/2 miles east of Manotick on Mitch Owens Drive, (Reg. Rd. 8), turn north on Limebank Road and travel 3 miles
SATURDAY, SEPT. 17
commencing at 10am

To settle the estate of the late Carmen Moodie, the following will be sold, by public auction.
Ford 5000 tractor with Sims cab and chains, top condition, 7' snowblower, 3-pt. hitch; Noma 16 hp garden tractor with mower; rototiller; Woods grain roller with motor; hay wagon; 2-furrow trail plow; chain harrows; rubber-tired cultivator; George White threshing mill; fanning mill; Patz 60' manure stacker with motor; grain binder; corn blower; milker pails; wheelbarrow; snow fence; steel posts; 2 old Express seats; oak plank lumber; cream separator; aluminum extension ladder; hydraulic jack; 1/2" drill; vice; nuts; bolts; other hand tools; lawn roller; fence stretchers; rope pulleys; battery charger; come-a- long; Stihl 034AV chainsaw; gas weed eater; gas push mower.
Household effects: Heintzman and Co. upright piano, top condition; Kenmore 21 cu. ft. freezer; stove; fridge; washer; Moffat Annex wood stove; oak dining room extension table with chairs; other assorted chairs; 2 mantel clocks; old gramophone; trunks; Singer sewing machine; dresser; wicker plant stand; chimney cupboard; store scales; 2 speakers; blue design crock; Clark dairy bottle; assorted sealers; antique dishes; pressed glass pieces; many unlisted items; owners and auctioneers are not responsible for accidents.
TERMS - CASH OR CHEQUE WITH PROPER ID
PROPRIETOR
Mrs. Jean Moodie
-AUCTIONEERS-
Carson Hill, 821-2946
Stewart James, 445-3269
23-24c

ESTATE AUCTION SALE
of the late Edith Grant
St. Mary's Centre, Williamstown, Ont.
SATURDAY, SEPTEMBER 17
commencing at 10am
Cranberry hanging lamp; coal oil lamps including green bulls eye, overlay, pattern; Flack & Van Arsdale crocks with bird and flowers; O.L. Ballard Cornwall crock; cranberry pickle cruet; Brandford pottery; biscuit jars; Wm. Rogers flatware for 14 and chest; dishes; linens; china; glass; quilts; woollen blankets; bedding; estate and costume jewellery; pictures; table and floor lamps; pierced tin lantern; hooded doll cradle, original paint; 2-dr. blanket box; 1825 wing back chair frame; wooden ware; primitive peg clothes rack; wash bowl set; set of Blue Willow dishes; set of Wedgewood dishes "Raleigh"; small pine box; child's wicker chair; books; drop front desk; mirrored back music stand and curio cabinet; mirrored back sideboard; armoire; pressback rockers; parlor tables; oak buffet; combination writing desk and china cabinet; what-not shelf; 2 cedar chests; trunks; new stained glass hanging lamp; portable sewing machine; recliner; sofa and chair; 3-piece bedroom set; maple table and chairs; Panasonic TV; apartment size upright freezer; other miscellaneous articles.
TERMS - CASH OR ACCEPTABLE CHEQUE
Canteen
-AUCTIONEER-
Flora Grant Dumouchel
Auction Service
Ingleside, Ont., 537-2925
24c

ONTARIO JUNIOR CITIZEN OF THE YEAR AWARDS
CONTACT THIS COMMUNITY NEWSPAPER FOR DETAILS
DEADLINE - OCTOBER 31, 1994

Auction Sale

ANTIQUE AUCTION
INCLUDING OAK ROLL TOP DESK, QUEBEC PINE CUPBOARD, APPROXIMATELY 70-PIECE COLLECTION OF GRANITEWARE
NAVAN, ONTARIO
From Hwy. 17 Orleans, 9 km south on Trim Road (Reg. Rd. 57), to Navan, turn left at intersection to Navan Fairgrounds. Watch for Dalmac Auction Signs.
SATURDAY, SEPT. 17
commencing at 10am
Antiques and collectibles: Solid oak roll top desk; large Quebec pine cupboard; corner cupboard; pine hutch, glass doors; 2 small pipe cupboards; pine wall shelf; small pine wall cupboard; pine dough box; pine fold-out rack for drying flowers; wooden dough mixer; oak dining room table; dresser with mirror and matching washstand; harvest table; 4 press-back chairs; press-back chair with leather seat; child's highchair; chair wooven leather seat; 2 wing-back chairs; carved parlor chair; rocker; 3 washstands, 1 with moulded drawer front; parlor table, beaded; wooden trunk; 2 wool winders; wooden sap bucket; oak barrel washing machine; wooden churn; wall telephone, excellent condition; gingerbread clock; 2 Hummel table lamps; private collection graniteware, approximately 70 pieces including granite washboard; steamer pot; water pitcher; numerous frying pans; kettles; coffee pots; roasting pots; spittoon; many unlisted items; crockery; 5 gal. butter churn; jugs; pickling crocks; demi-John; number of small crocks; brass school bell; small tin cream cans; McClary cast iron dutch oven; 2 coal oil lamps; various iron trivets; stained glass window; 2 window frame mirrors; stained glass light fixture; Victrola with sound trumpet; old wooden checkerboard; various tin containers; collection of small medicine bottles; 3 rolling pins; assortment of kitchen utensils; carnival glass; depression glass; 6-piece washbasin set, complete; glass canister set; 2 collector plates (Norman Rockwell); Friendly village dinner set; nickle-plated Aladdin lamp; 6-piece washbasin set, complete.
Miscellaneous: 2 Vilas maple La-Z chairs with foot stool; 2 Vilas maple high-back bar chairs; round rattan coffee table; glass top; coffeé grinder; braided rug; assortment of wicker baskets; hand-made quilt, 1935; single bed and mattress with pine headboard; spreads, drapes and linens; Kenmore 10 cu. ft. freezer; Singer portable sewing machine; western saddle and breast pad; saddle blanket; metal saddle stand; many other unlisted items.
Note: An exceptional private collection of antiques and collectibles being offered. A dream auction for the avid and novice collector to attend. Owner and auctioneer not responsible for accidents.
TERM - CASH OR CHEQUE WITH PROPER ID
PROPRIETRESS
Mrs. Bea Watson
Refreshments available
-AUCTIONEER-
John MacCaskill
613-826-2194
Delmac Auction Service
23-24c

MORE AUCTIONS ON NEXT PAGE

Oxford on Rideau
Bird Club

BIRD AUCTION

OXFORD-ON-RIDEAU BIRD CLUB
Sat., Sept. 17
A.M. Barr Arena
(Kemptville College)
Auction time: 9:00am
Bird entry: 7:00am
$10 selling fee for non-members.
Sale terms - Cash only
Further information: 613-258-2080
The Oxford-on-Rideau Bird Club is a non-profit organization to promote and improve conditions in which bird breeding is carried out, promote fellowship and encourage public appreciation and understanding of bird breeding and wildlife conservation in general.

HELP WANTED
WELDER
(Full Time)
- Must have minimum 5 years welding experience with mig welder - references necessary
- Some knowledge of mechanical work
- Be able to read shop drawings
- Be self-motivated and ambitious

Please deliver resumé to:
GILLES WELDING & REPAIRS
20 Mill St., P.O. Box 172
Morewood, Ont. K0A 2R0

BDO DUNWOODY WARD MALLETTE
Chartered Accountants
Management Consultants
Ward Mallette offers a full range of services in areas of:
- farm tax returns
- financial statement preparation
- personal tax returns and planning
- computer installation and training
- goods and services tax consulting

475 Main Street
Winchester, Ont. K0C 2K0
Tel.: 613-774-2854
Toll free: 1-800-268-0019

HELP WANTED
Baker, night shift
Full-time, 30-40 hours
(Bread, donuts, biscuits, etc.)
EXPERIENCE AN ASSET
Call 774-2867 for interview

Russell Junior Lions
TRYOUT CAMP
for 2nd year Midget and Junior age players at the Metcalfe Arena,
Sunday, September 18, 7pm.
For further information contact General Manager Roger Thibault at 443-2871 or Head Coach Gerry Johnson, 738-2464 (days)/837-6484 (evenings).

Dr. Steve M. Zajacz and Associates
DENTISTRY
We provide the following services for children and adults:
- Preventive • Root Canal Therapy
- Crown & Bridge • Orthodontics
- Surgery • Dentures

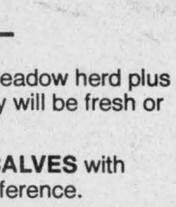

We Welcome New Patients!
Dr. Steve M. Zajacz or Dr. Beverley McKeown
13 Church St., Chesterville
448-3389

—AYRSHIRE SALE—
THE WEST MEADOW AUTUMN HARVEST SALE
Fawcett Sale Arena, Winchester, Ontario
Monday, September 19
at 1:00pm
—60 HEAD SELLING—
Featuring a number of fresh heifers from the West Meadow herd plus some selected consignments from other herds. Many will be fresh or close.
A special addition to this sale will be **4 DONATION CALVES** with proceeds going toward the 1996 World Ayrshire Conference.
NOTE: All sale animals have been BVD vaccinated.
Start this dairy year off right by purchasing some profitable protein producing AYRSHIRES.
OPEN HOUSE Sunday afternoon, September 18

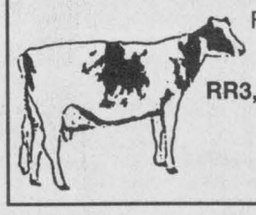

For more information contact
Neil G. Kittle
RR3, Winchester, Ontario, K0C 2K0
613-774-2663
Sale Manager



Guess Who's Driving the School Bus!
"We are and we love it!"
Homemakers - Retirees fond of children.
Combining shift or other part-time work.
"I can drive the bus and still have time to..."
- be with my children as they grow up
- take on those hobbies and activities a full-time job never allowed

SCHOOL BUS DRIVER RECRUITMENT PROGRAM

Approx. 3 hours work/day
For more information call **774-2600 or 822-8800**
Monday to Friday.

STOCK
SCHOOL TRANSPORT LTD.
Bocksteader Bros. Ltd.

Classifieds

Auction Sale

AUCTION SALE
SATURDAY, SEPT. 17
commencing at 10:30am
1947 Highway 31 (3 miles south of Greely)

Antiques & historical items: Quilts; arrow-back chair; wood chests and trunks; hall mirror; pictures and frames; cameras; wooden ironing board; cast-iron registers; sad irons; leaded glass window; radios; wooden wagon wheel; dresser parts; washstand basin and pitcher; old calendars; stacking bookcase; pine drop leaf table; oil lamps; tricycle with wagon; "Home of Dionne Quintuplets" postcard; pine shelf unit; old pine door; cross-cut saw; milk cans/bottles; farm scale; wooden beds; iron beds; hand saws; large brass jelly pot, circal 1860; and other items.

Dishes: Wheat pattern plates; black amethyst vases; assorted cups and saucers; salad bowl; mixing bowl; cookie jar; salt and pepper sets; advertising tins; figurines; crystal glasses; assorted dishes; various assortment of china dishes; and others.

Household items: Eastlake parlor sets; chairs/armchairs; wickerware furniture; coffee table; Mason jars; tubular beds; sewing machine; large quantity of linens and fancies; encyclopedia; silverware; plant stand; flower pots; wash tubs; old books; shelving showcase; and others.

Tools: Shovels; bars; pick; wooden vice; plumbing snake; hand tools; axe; wrenches; boxes; etc.

Construction related: Aluminum windows; old wooden windows; bricks and blocks; stainless steel sinks; work bench; construction heater, 220 volts; heavy- duty electrical cord; 4" round steel post; electronic bug killer; garden hose; pane glass; small steel gate; thermo pane glass for windows.

Note: This is only a partial listing.

TERMS - CASH OR CHEQUE WITH PROPER ID
-AUCTIONEER-
Hoss' Auctioneering Service
"Sold to the Highest Bidder"
729-2308, fax 798-2155

23-24c

Auction Sale

AUCTION SALE
HOUSEHOLD FURNITURE, COLLECTIBLES, TOOLS AND MISCELLANEOUS ARTICLES
2639 Hwy. 17 in the Village of Cumberland near Ferry Road. Watch for auction signs.

SUNDAY, SEPT. 18
commencing at 12 noon

Moving to a senior's residence I offer the following:

Lowrey studio piano and bench, good condition; French provincial chesterfield and chair; quality hardwood kitchen set, table, six chairs, and hutch; chesterfield set, matching side chairs; Mediterranean dresser and 2 end tables; portable color TV; assorted dishes; pots and pans; kitchen utensils and small appliances; Gibson stove and fridge; Maytag heavy duty washer, GE dryer, both in like-new condition; wringer washer; Woods freezer; lady's upright hair dryer; 48 star U.S. flag; small chest; oil on canvas painting; lamps; 2" water pump with tank; plants; stereo system; classic upright lamp with matching ashtray and table; antique cupboard; oak silverware box; Electrolux vacuum; ice box; lawnmower; assorted other household furniture; approximately 20 cords of mixed firewood; approximately 1,000 board feet of yellow pine - grade 2 and 3; Haulette 5'x9' steel dump trailer; quality tap and dye set; B&D router; Skil saw; sabre saw; sanders; drills; carpenter planes; small hand tools; Workmate; car top tent; Coleman stove and lantern; small air compressor; hydraulic jacks; many other assorted items.

TERMS - CASH OR CHEQUE WITH PROPER ID

PROPRIETOR
Alice Charbonneau

-AUCTIONEERS-
Stewart James, 445-3269
Carson Hill, 821-2946

Refreshments available

Note: Household items are from a good clean well- maintained home. Owner and auctioneers not responsible for accidents.

CLASSIFIED MARKETPLACE

"Advertise Across Ontario or Across the Country"

COMING EVENTS

OUTDOOR ANTIQUE SHOW National Capital Antique Show at the National Capital Equestrian Centre, Moodie Drive, Ottawa. Antiques and collectables. Saturday September 17th, 7:00 a.m. Admission $4.00.

BUSINESS OPPORTUNITY

START YOUR OWN home-based business! Watkins is today's best business opportunity! For FREE information contact - Independent Marketing Director, 218 Meglund Cr., Saskatoon, SK S7H 4Z6 (1-800-263-2999).

TOP QUALITY, easy to sell fashion jewellry. No inventory, no deliveries. Starter sample kit from $85. Manager positions available for experienced party plan or MLM leaders. Call Mrs. Grant for an interview 1-800-991-5791.

9 COTTAGES, TRAILER SITES. 2 year-round homes on approx. 325' water frontage, 4 acres, newly updated, excellent opportunity, sale due to illness. $400,000 firm 1-905-662-6533.

CAREER TRAINING

OPEN YOUR OWN TAX PRACTICE: Earn Your Certificate. Manual and Computer applications. Free brochure. Call 1-800-563-EARN; Fax 1-204-949-9429, Jacks Institute, 902-167 Lombard, Winnipeg, Manitoba R3B 0V3.

CERTIFICATE COURSES! Learn Income Tax Preparation or Basic Bookkeeping by correspondence. For free brochures, no obligation, contact U & R Tax Services, P.O. Box 6052, London, Ontario, N5W 5R6, 1-800-665-5144. Enquire about exclusive franchise territories.

COUNSELLOR TRAINING INSTITUTE of Vancouver offers correspondence courses for the certificate of Counselling Studies to begin the 15th of the month. For brochure phone: 1-800-665-7044.

EMPLOYMENT OPPS.

SUNSHINE VILLAGE Ski Resort, Banff requires enthusiastic, well presented, reliable individuals, committed to service excellence. Various seasonal positions. Reply: Box 1510, Banff, AB, T0L 0C0. Fax (403) 762-6513. Only those to be interviewed will be contacted.

INTERNATIONAL AGRICULTURAL EXCHANGE - Ages 18-30 with agricultural experience to live/work with family in Australia, New Zealand, Europe, Japan. Costs/details - 1-800-263-1827. #206, 1501 - 17 Ave., Calgary, AB, T2T 0E2.

FOR SALE

ARTHRITIS SUFFERERS: Amazing new Dr.'s Cream. Formula developed by group of doctors. Now available to relieve pain from arthritis of joints, muscles and tendons. Ask your local pharmacist about Dr.'s Cream. Distributor: Oxford Distributors, Box 513, Truro, N.S. B2N 5C7 1-902-893-4603 or Fax 1-902-423-6115.

HYDROPONICS. Everything you need for indoor gardening - lights, books, nutrient etc. Canada's oldest specialty store. Free 36 page catalogue, fast shipment. BRITE-LITE 1-800-489-2215.

SALES HELP WANTED

YOUR OWN BUSINESS selling exercisewear part/full time. Fitness contacts an asset. Generous profits. No investment. Canadian made. Free details. Finelines, 2768 Dufferin, Toronto M6B 3R7.

LADIES FASHION NETWORK MARKETING COMPANY expanding in area. Start for only $35.00. Earn $30/hour or more. Ideal way to combine family and career. 1-800-787-4168, 8:30-5:30.

$ATTENTION STUDENTS$ make a lot of money selling chocolate bars in your area in your spare time. Nothing to pay in advance, fast delivery 1-800-38-DELUX

LIVESTOCK

FOR SALE: Emus, Ostrich, Rhea. 93 and 94 chicks available. DNA sexed. Start with quality foundation stock. High producing EMU Breeder pairs available. 3 years ratite experience. After sale service and advice. Eric Bennett, R.R. #5, Campbellford, Ontario K0L 1L0. 705-653-4345, fax 705-653-5336.

MUSICAL INTEREST

PARENTS: BAND INSTRUMENTS for school. Best prices - all instruments. Self instructional video tapes. Free catalogue. 1-800-361-3323.

LEARN THE SECRETS of chording on guitar. New home study course. Fast, easy method. Guaranteed! FREE information. Popular Music Studio G34. 103-1054 Ellis, Kelowna, B.C. Call 1-800-667-0050. Ext. 770.

PERSONALS

WOULD YOU LIKE to correspond with unattached Christian people across Canada for companionship or marriage? S.A.S.E. Free information. State age. Ashgrove, P.O. Box 205, Chase, B.C., V0E 1M0.

YOU MUST READ true facts of End Times Prophecy! The Seal of The End Times by Nils Hammaren, a well-known radio Bible scholar. (908) 429-1462. Money order $34.50 U.S. funds covers all costs.

REAL ESTATE

GOT A CAMPGROUND membership/timeshare? We'll take it! America's largest, oldest resale clearinghouse. Resort Sales International 1-800-423-5967. Timeshare rentals needed. Call 24 hours a day.

STEEL BUILDINGS

QUONSETS 25'x30' $5,462.00, 30'x40' $6,593.00, S35'x50' $8,478.00. S.SERIES STRAIGHTWALL S25'x 32' $5,922.00, S30'x40' $6,999.00, Endwalls and Sliding Doors included. Call Future Steel 1-800-668-8653.

"ROCK BOTTOM PRICES!" Quonset buildings... High sidewalls. Final clearance. 25x34 $2,470., 30x40 $3,490., 35x52 $6,279., 42x60 $7,669., 47x80 $10,999., 52x104 $18,944... Ends optional. Pioneer 1-800-668-5422.

SPAN-TECH STEEL BUILDINGS LTD. - Top Quality Straightwall Wood/Steel & All/Steel Buildings, CSA Certified, Workshops, Barns, Arenas, Stables, Etc. Large or Small, Contracting & Financing Available, 24 hours 1-800-561-2200.

VACATION/TRAVEL

TRAILER OWNERS! Want a beautiful spot, great neighbours and a spacious site? Before committing for next season, please call (613) 587-4860.

WANTED

STUDIO 737 seeks consignments early Canadian original works of art. Our collection includes: Ripelle, group of seven, other prominent artists. Paying auction prices plus for good quality pieces. 613-478-3059.

• It's Affordable • It's Fast • It's Easy • One Bill Does It All
• Northern Ontario $63 • Eastern Ontario $91
• Western Ontario $162 • Central Ontario $168 • All Ontario $380
• National Packages Available • Call this paper for details!

Advertising helps

THE CORPORATION OF THE
VILLAGE OF WINCHESTER
Village clerk's office Ph. 774-2105

First Aid Training

In an effort to keep our employees abreast of **first aid**, the Village is hosting a **FIRST AID COURSE** on:

October 5, 12 & 19
7:00pm-10:00pm
at a cost of $59 per person.

There are **still some vacancies available** and we would be pleased to have you join us.

To reserve your space, please contact:
Bonnie Dingwall, Clerk-Treasurer/Administrator at 774-2105 or Frank Morgan, Director of Recreation at 774-2006.

THE CORPORATION OF THE
VILLAGE OF WINCHESTER
Village clerk's office Ph. 774-2105

SEALED TENDERS

Sealed tenders will be accepted by the undersigned until **October 3, 1994 at 4:30pm** for the following projects:

1) OPP Renovations
2) Office Renovations

Tenders must be submitted on forms available at the municipal office.

The lowest or any tender will not necessarily be accepted.

Bonnie Dingwall, AMCT, CMM
Clerk-Treasurer/Administrator
Village of Winchester
547 St. Lawrence Street
Winchester, Ontario
K0C 2K0

The Corporation of the Township of Osgoode

Tenders for Community Centres - Snowplowing

1994-95

The Township of Osgoode is seeking tenders for snowplowing at the various community centres during the 1994-1995 winter season. Tenders will be accepted for all or each community centre. Specifications for the work located in Osgoode, Vernon, Metcalfe, Greely and Kenmore are available at the Township Hall, 8243 Victoria Street, Metcalfe, Ontario. Tenders will be received by the clerk, Mr. Wayne Robinson, until **12:00 noon, local time, Friday, September 30, 1994**. Lowest or any tender may not necessarily be accepted.

No officer, agent or employee of the Corporation is authorized to alter **ORALLY** any portion of this tendering document.

If you should have any questions regarding this tender, please contact the Township of Osgoode, Recreation Department at 613-821-1107, ext. 235.

RETAILING OPPORTUNITY IN METCALFE

An excellent business opportunity is now available to established retailers in Metcalfe.

The Liquor Control Board of Ontario (LCBO) is seeking a responsible, customer-focused retailer to operate an LCBO agency store in Metcalfe.

To qualify, the applicant must have an existing retail business in the community and commit to operating the store within established LCBO guidelines. The successful applicant will also be required to participate in a special LCBO server training program to ensure the responsible sale of beverage alcohol products.

Agency store contracts are normally awarded for a five-year term.

Since 1962, the LCBO has authorized more than 70 agency stores to serve communities which have requested service but where the local population is too small to support a regular liquor store. These agency stores are operated by local retailers in conjunction with their existing retailing activities.

Operating an LCBO agency store provides a retailer with an excellent opportunity to increase revenues and attract customers while providing local residents with LCBO products and services. Agency stores also deliver economic benefits to the community in many cases through job creation and increased customer traffic for local merchants.

Interested applicants should write for further information to:

Manager of Purchasing, Supply and Services
Liquor Control Board of Ontario
1 Yonge Street, Suite 2208
Toronto, Ontario, M5E 1E5

Inquiries must be received no later than 4:00 p.m. on Friday, September 30, 1994.

The submission of formal proposals will follow.

Liquor Control Board of Ontario — Régie des alcools de l'Ontario

---

PICKSEED®

1 Greenfield Road
P.O. Box 304
Lindsay, Ontario
K9V 4S3

Phone 705-878-9240
Fax 878-9249

Pickseed Announcement

Pickseed Canada wishes to clear up any misunderstandings that developed in the community following our ad in this paper for a sales rep. The area to be covered included the **former Stormont County and the former Glengarry County territories.** Our seed agent in the Dundas County area is **Jim Wallbridge**, a well-regarded local cash crop farmer and a valued seed rep at Pickseed Canada.

THE CORPORATION OF THE
VILLAGE OF WINCHESTER
Village clerk's office Ph. 774-2105

NOTICE

WHEREAS the Council of the Village of Winchester has received a request to **rename York Street** to **"Howard Justus Boulevard".**

THEREFORE under the authority of the Municipal Act R.S.O. 1990, Section 111, the Council proposes to pass a bylaw renaming the aforementioned street.

ANY PERSON/S who wishes to file a concern with regard to the aforementioned may do so by contacting the undersigned.

DEADLINE for filing concerns is **4:30pm on October 17, 1994.**

Bonnie Dingwall, AMCT, CMM
Clerk-Treasurer/Administrator
Village of Winchester
547 St. Lawrence Street
Winchester, Ontario, K0C 2K0
Phone 613-774-2105

THE CORPORATION OF THE
VILLAGE OF WINCHESTER
Village clerk's office Ph. 774-2105

Snow Removal Tenders

Sealed tenders will be received by the undersigned up to **4:00pm Monday, October 3, 1994** for the **removal of snow in the Village of Winchester for the 1994/95 season** (trucks, blower, loader).

All snow removal equipment must be equipped with proper safety signals required by the Ministry of Transportation and Communications. When replying, please state size of trucks and blower; rate per hour for trucks; and blower.

The successful contractor shall supply proof of public liability and property damage insurance and Workmen's Compensation coverage. The successful contractor shall be responsible for the strict observance of all safety regulations required under the Occupational Health and Safety Act.

The successful contractor will be required to be on an on-call basis, as determined by the Road Superintendent. Tenders are scheduled to be opened at the regular council meeting, **October 3, 1994 at approximately 7:30pm.**

Lowest or any tender not necessarily accepted.

Bonnie Dingwall, AMCT, CMM
Clerk-Treasurer/Administrator
Village of Winchester
P.O. Box 489
547 St. Lawrence Street
Winchester, Ontario
K0C 2K0

CONSEIL SCOLAIRE PUBLIC DE
Stormont, Dundas & Glengarry
PUBLIC SCHOOL BOARD
902 2e Rue ouest / Second Street West
Cornwall, Ontario
K6H 5S6
(613) 933-6990

PUBLIC NOTICE

Personnel Advisory Committee

The Stormont, Dundas and Glengarry Public School Board receives advice on all personnel matters from a board committee composed of trustees appointed for this purpose. The board has directed the formation of a further **LAY PERSONNEL ADVISORY COMMITTEE** to enhance the process currently in place and to assure responsiveness to the community of SD&G.

The mandate of the committee encompasses giving advice to the board on all matters related to remuneration. Accordingly the committee will:

(i) Review current remuneration levels for all employee groups
(ii) Prepare recommendations for the board relative to salaries and benefits and conditions of work

Any resident of SD&G interested in serving on this committee is asked to signify this intention in writing and is further asked to briefly outline experience and skills which are relevant to the mandate of the committee.

Expressions of interest will be received by the undersigned until **Friday, October 21, 1994.**

Brock Abraham
Chairman of the Board
Stormont, Dundas and Glengarry Public School Board
902 Second St. W.
Cornwall, Ontario
K6H 5S6

The current board will make appointments which will be for a three-year term commencing December 1, 1994.

Le président du Conseil
BROCK ABRAHAM
Chairman of the Board

Le président, Section de langue française
ETIENNE SAINT AUBIN
Chairman, French Language Section

Le directeur de l'éducation et sécrétaire du conseil
JAMES W. DILAMARTER
Director of Education and Secretary of the Board



ITR cast

The co-directors and cast of the upcoming ITR theatre group play entitled *Murder on the Rerun* posed for a photo recently. Standing from left are directors Bob and Susan Papp, Paul Warmington (Justin Wills), Isobel Eastman (Edwina Dunbar) and Yvette Venditti (Valerie Vickers). Seated from left are Tiffany Duncan (Betsy Randolph), Howard Jones (Hugh Lawton), Aronne Duncan (Kitty) and JoAnne Milne (Jane Ackerly). Press Photo — Quail

Real estate

FULL MLS SERVICE AT COMPETITIVE RATES

Sutton GROUP

Dynasty Real Estate Ltd., 726-7000

Alan LaPierre 448-3306

"I'M LOOKING FOR LISTINGS."

Yes, buyers are making decisions now and I'd like to be able to show them your home.

You get RESULTS with Alan LaPierre.

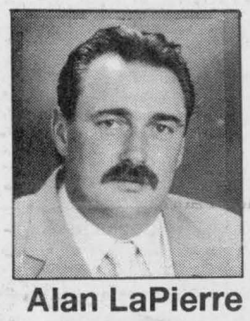

Alan LaPierre
448-3306

—YOU ALSO GET—

A FULL-TIME AGENT with a proven track record.

A FAST SALE - the result of an experienced **FULL-TIME** agent handling your transaction.

THE RIGHT PRICE - achieved by an accurate analysis of the market.

NO PROBLEMS - Total **FULL-TIME** commitment resulting in a worry-free transaction.

I give you 100% - Don't expect less

Now - who are you going to list with?

BUY OR SELL WITH CONFIDENCE • CALL ALAN, 448-3306

CORRECTION

We wish to draw your attention to the following errors in our current "September Sale Days" flyer

Page 2, Wiltshire knife set (42-1929-6) **is a 3-pc. set,** not 4-pc.

Page A2: Mastercraft fire logs (64-2791-2) **are sold separately. Mr. Clean** (53-0400-2) **is a 1.2 L size,** not 2 L.

Page 7, Item #6: Hockey tape (83-0044X) **is a 24 mm x 25 m,** not 24 mm x 35 m.

We wish to draw your attention to the following error in our current "Fall and Winter Catalogue"

Page 29, Item #7: Snowmobile track locking system (26-0044-6) **is $59.99 pkg.,** not $49.99 pkg.

Page 71: Nylon snow brush (30-4424-6). **The illustration is incorrect.**

We sincerely regret any inconvenience we may have caused you.

Canadian Tire Associate Store
Williamsburg 535-2845

ALBERT GALE REAL ESTATE LTD.
Everywhere You Look...

ALBERT GALE REAL ESTATE LTD.
530 Main Street, Winchester

774-2881,
774-GALE
Ottawa Line
821-2565

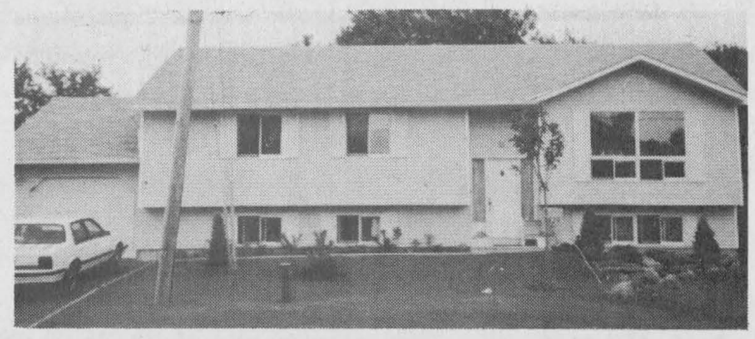



BOB VOLKS 774-5040

NOW IS YOUR CHANCE!
3+1 bedrooms, formal dining room, 1-5 pc. and 1-3 pc. bath, entrance for garage, gas heat and hot water, workshop in basement, fenced rear yard and more.
Call Bob Volks for your viewing.

Phone and book your private showing for this Saturday, Sept. 17 (2-4pm)
Victoria Street, Winchester • $134,900



Jack McIntosh
Owner/Broker
774-3990



Darrin Kelly
774-0268



Dick Gaiser
1-800-665-1926



John
Roosendaal
774-3351

ONLY CENTURY 21

McIntosh and Proulx
Real Estate Ltd.

can offer all these features

- **AIRMILES** when you are buying or selling
- **BONUS** - list now and receive 100 Free Air Miles (limited time only)
- **STABILITY** - over 40 years in business in ALL kinds of markets
- **RECOGNITION** - the MOST recognized For Sale Sign in the world
- **NATIONAL REFERRAL SYSTEM** - largest in North America (buyers)
- **MARKETING** - the Real Estate Book, data bank of previous clients, advertising in seven area newspapers
- **IN-HOUSE FINANCING** - qualified buyers without long delays
- **FREE** market evaluation of your home

For Proven Results Call your Century 21 Sales Rep

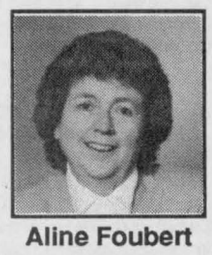

Aline Foubert
821-3393



Mark Lafave
258-2499

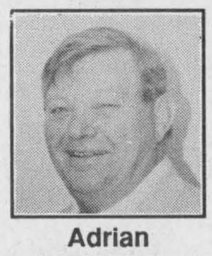

Adrian Steenkamer
989-3746



Fran LaPorte
774-2058

Century 21

MLS

504 Main Street, Winchester, Telephone 774-3990

McIntosh and Proulx Real Estate Ltd.

Call today for a NO OBLIGATION Market Evaluation Analysis of your property by a Century 21 agent - 774-3990

JACQUES E. ASSELIN REAL ESTATE BROKER



NEW LISTING! Enjoy the airy elegance of this 3+1 bedroom split level located in Morrisburg. Kitchen with dishwasher, living room with fireplace, dining room, family room and much more. **Asking $134,900.** (#91)

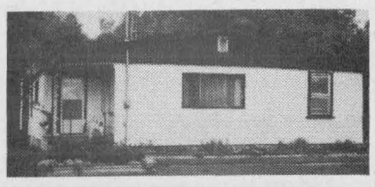

NEW LISTING! Great value. This 3-bedroom home close to town is just what you're looking for. Kitchen, dining room, living room and main-floor laundry. Single garage. **$59,900.** (#90)



PICTURE PERFECT. 2-bedroom home that is located just off Hwy. #31. Its many features include a cathedral ceiling and fireplace in living room, kitchen with built-in dishwasher and island, 2 baths and garage. **$124,900.** (#85)



QUIET COUNTRY can be had from this stone home with 3 bedrooms. Recent upgrades to wiring, furnace and shingles. Kitchen, living room, dining room and main-floor laundry. **$67,500.** (#07)

EXECUTIVE CUSTOM-BUILT, all-brick two-storey home situated on 4.12 acres with a pond and a river view! Quality kitchen, 4 bedrooms, central air, and adjacent 30'x40' brick workshop! **$245,000.** (#68)

LIKE-NEW SEMI-DETACHED available in Iroquois. Eat-in kitchen, 3 bedrooms, living room, finished rec room and 1½ baths. Fenced-in yard. Offered at **$88,900.** (#64)

RIVER VIEWS - Iroquois. Island Park Dr., 1 bungalow at $124,900; split level at $149,900; Cape Cod at $149,900; Elizabeth Drive, one bungalow at $134,900.

BUILDING LOTS - Great selection available. Something for everyone! Prices start at $8,000 and go up to $59,900. Some have lovely river views!

EXPERIENCE AND COMMITMENT WORKING FOR YOU!

JACQUES E. ASSELIN

MLS

P.O. Box 375
Iroquois, Ontario, K0E 1K0
613-652-1784 • Res. 613-652-2246

ALBERT GALE REAL ESTATE LTD.



2 building lots in Finch Village, 80'x167' each, town water, asking $12,000 each. **Keith Droppo, 448-2404.**

Double with a difference, 2 houses, 1 3-bedroom, 1 2-bedroom, $89,900. **Anne Allen, 535-2578.**

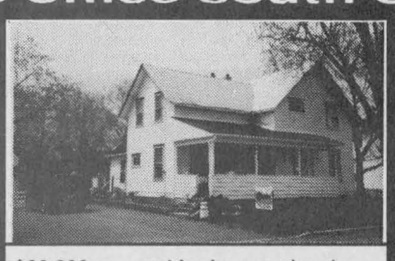

$99,900, super 4 bedroom, plus den, walk to downtown stores and post office. **Bill Giles, 774-3946.**



Large private lot, well maintained, brick bungalow, 2-car garage. Asking $105,000. **Helen Kennedy, 448-3528.**



$108,500, great family bungalow, with fireplace and attached garage, in Chesterville. **Patrick O'Brien, 448-9060.**

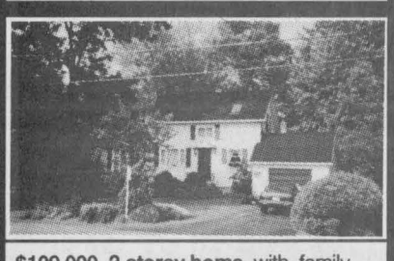

$109,000, 2-storey home, with family room, and more. Zoned for household business. **Daryl Robinson, 774-0482.**



$115,000, Morewood, 3+1 bedrooms, rec room, games room, heat pump, satellite dish. **Edna Giles, 774-3946.**

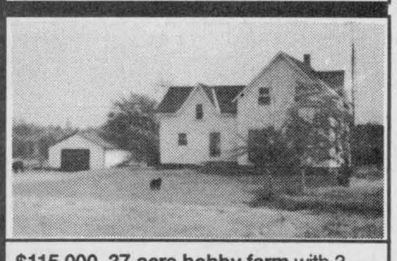

$115,000, 37-acre hobby farm with 3 bedrooms, 2 baths, large kitchen, barn. **Shelley Lyall, 989-1050**

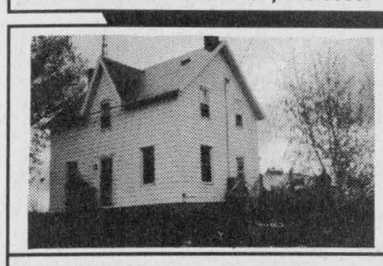

$119,900, hobby farm, 50 acres, 4-bedroom house with new horse barn, Williamsburg. **Edna Giles, 774-3946.**



$124,900, best home by a dam site. Super family home with rec and games room. **Larry Stevens, 448-1814.**

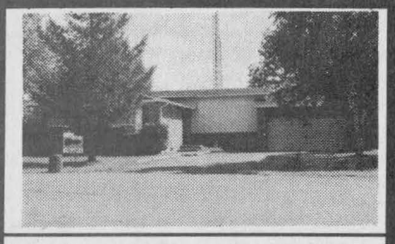

$110,900, good size back split on quiet village court. 4 bedrooms, double car garage, 2 baths. **Rob Peddle, 774-3188.**

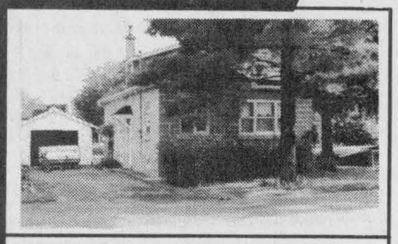

$99,900, great Boyd block bungalow on quiet village street. Hardwood floors, 3 bedrooms. **Rob Peddle, 774-3188.**

GALE MARKETING IS THE KEY TO YOUR FUTURE

MIKE DEAN'S SUPERFOODSTORE

WE RESERVE THE RIGHT TO LIMIT QUANTITIES

OPEN: MON. - FRI. 8 A.M. - 9 P.M. SAT. 8 A.M. - 6 P.M.

PRICES IN EFFECT UNTIL TUES. SEPT. 20/94



COCA-COLA OR SPRITE CLASSIC OR DIET 4.99

LEONARD GUARANTEES FRESH PRODUCE EVERY DAY OF EVERY WEEK

PRODUCT OF CANADA #1
CRISP FRESH
CELERY 69¢

PRODUCT OF CANADA #1
2 LB. BAG
COOKING ONIONS 49¢

PRODUCT OF CANADA
2 LB BAG
FRESH CARROTS 49¢

PRODUCT OF U.S.A.
PEPPER SQUASH 39¢ LB 86¢ KG

PRODUCT OF CANADA #1
FRESH MUSHROOMS 1.99 LB 4.39 KG

PRODUCT OF U.S.A.
HONEY TANGERINES 79¢ LB 1.74 KG

PRODUCT OF U.S.A. #1
CANTALOUPES 99¢

PRODUCT OF U.S.A. #1
BARTLETT PEARS 79¢ LB 1.74 KG

PRODUCT OF CANADA #1, 2.5L BSKT
PEARS OR PRUNE PLUMS 3.99

PRODUCT OF NEW ZEALAND 160'S
KIWI FRUIT 5/1.00

FLOWER BUY OF THE WEEK

4" POT
MINI ROSES 2.49

4" POT
ASSORTED TROPICALS 1.49

SOFT DRINK OF THE WEEK

COTT/RC 2 LITRE JUG
ASSORTED FLAVOURS
SOFT DRINKS 69¢

SNACK OF THE WEEK

MAPLE LEAF 400G BAG
ASSORTED FLAVOURS
POTATO CHIPS 1.99

A WIDE VARIETY OF YOUR FAVOURITE BREADS, BUNS, PASTRY

VACHON PKG 10
BUTTER TARTS PECAN TARTS 2.59

SUNSHINE PKG 6
BRAN, BLUEBERRY OR
"NEW" CARROT MUFFINS 1.49

DEMPSTERS 675G
6 ASSORTED VARIETIES
CANADIANA BREADS 1.49

DEMPSTER'S PKG 6
PLAIN OR WHOLE WHEAT
ENGLISH MUFFINS 79¢

BETTY 675G LOAF
WHITE OR BROWN
TEXAS BREAD 99¢

BETTY 675G LOAF
100% WHOLE OR CRACKED
WHEAT BREAD 99¢

BETTY PKG 12
HOT DOG OR HAMBURGER
BUNS 1.49

BETTY 675G LOAF
WHITE
SLICED BREAD 79¢

QUALITY BEATRICE DAIRY PRODUCTS EVERY DAY OF EVERY WEEK

2 LITRE CARTON
CHOCOLATE MILK 2.89

BEATRICE 250ML
WHIPPING CREAM 1.49

BEATRICE 175G PKG
ASSORTED FLAVOURS
FRUIT BOTTOM YOGURT 2/1.00

BEATRICE 2 LITRE
ORANGE JUICE 1.89

BEATRICE 500G
ASSORTED
COTTAGE CHEESE 1.89

BEATRICE 500ML
ASSORTED
SOUR CREAM 1.89

BEATRICE 4L BAG
2%, 1%, SKIM
FRESH MILK 3.59

BEATRICE 2 LITRE JUG
ORANGE COUNTRY, APPLE OR GRAPEFRUIT
JUICE 1.99

BEATRICE 250G PKG
REGULAR OR LIGHT
CREAM CHEESE 1.69

GOLDEN GATE 2 LB BOWL
SOFT SOYA
MARGARINE 2.39

KRAFT 227G PKG
ASSORTED FLAVOURS
CHIP DIPS 1.99

CHRIS GUARANTEES FRESH CUT MEAT EVERY DAY OF EVERY WEEK

CUT FROM CANADA GRADE 'A' BEEF
CHUCK BLADE STEAKS 1.79 LB 3.95 KG

BONELESS
CHUCK BLADE STEAK 2.29 LB 5.05 KG

BONELESS CROSS RIB
STEAK OR ROAST 2.99 LB 6.59 KG

FRESH MEDIUM
GROUND BEEF 1.89 LB 4.17 KG

BONELESS
STEWING BEEF 2.49 LB 5.49 KG

BONELESS CHUCK SHORT RIB ROAST 2.29 LB 5.05 KG

SWIFT 450G PKG
PREMIUM WIENERS 1.79

SWIFT 500G PKG
PREMIUM LAZY MAPLE
BREAKFAST BACON 2.99

EVERSWEET BONELESS
SMOKED DINNER HAM 2.49 LB 5.49 KG

SWIFT 500G PKG, PREMIUM SLICED
BOLOGNA 2.29

FREEZER BUY OF THE WEEK

BURN'S 11 LB BOX
ECONOMY WIENERS 6.99

CATCH OF THE WEEK

FROZEN 6 OZ STEAKS
COHOE SALMON 4.49 LB 9.90 KG

PIZZA OF THE WEEK

14" WITH BACON BITS
COMBINATION 5.99

CHEESE OF THE WEEK

BLOSSOM
MOZZARELLA 3.99 LB 8.80 KG

THE BUTCHER'S FRESH SLICED DELI EVERY DAY OF EVERY WEEK

SHOPSY'S SLICED
CAJUN ROAST BEEF 4.49 LB 9.90 KG

SCHNEIDER'S SLICED
BLUE RIBBON BOLOGNA 2.99 LB 6.59 KG

MAPLE LEAF SLICED
MOCK CHICKEN 2.99 LB 6.59 KG

SIMON DE GROOT SLICED
TURKEY ROLL 4.99 LB 11.00 KG

YORK SLICED
COOKED HAM 2.49 LB 5.49 KG

BURN'S SLICED
KOLBASSA LOAF 3.99 LB 8.80 KG

MAPLE LEAF SLICED
MACARONI AND CHEESE 2.99 LB 6.59 KG

PAQUETTES PKG 4
CHUCK WAGONS 3.99

A WIDE VARIETY OF QUICK AND EASY FROZEN FOODS

GOOD HUMOUR PKG 6
GREAT CANADIAN
CONES 3.69

GOOD HUMOUR 2 LITRE
ASSORTED FLAVOURS
ICE CREAM 1.99

GOOD HUMOUR PKG 12
FUDGESICLE, FROSTICLE
CREAMSICLE
2.99

GOOD HUMOUR PKG 6
ICE CREAM SANDWICHES 2.99

BEATRICE 2 LITRE
ASSORTED FLAVOURS
OLD FASHIONED RECIPE
ICE CREAM 4.69

BEATRICE 1 LITRE
ASSORTED FLAVOURS
FROZEN YOGURT 2.99

YORK 227G
BEEF, CHICKEN, TURKEY
POT PIES 79¢

OLD SOUTH 355ML
REGULAR OR PULP FREE
ORANGE JUICE 99¢

McCAIN 510G PKG
ASSORTED FLAVOURS
DEEP & DELICIOUS CAKES 2.49

MINUTE MAID 355ML
WHITE OR PINK
LEMONADE 2/1.00

DIRECT WAREHOUSE PRICES + PLUS + EXTRA WEEKLY SPECIALS

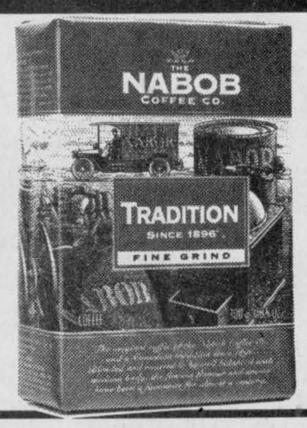

NABOB 300G PKG
REGULAR, FINE, EXTRA FINE
GROUND COFFEE 2.49

CHASE & SANBORN 200G JAR
INSTANT COFFEE 2.99

MAXWELL HOUSE 200G JAR
REGULAR OR LIGHT
INSTANT COFFEE 4.99

12X473ML ASST. FLAVOURS
NESTEA, FIVE ALIVE, MINUTE MAID
DRINKS 7.99

AYLMER 10 OZ TIN
CHICKEN WITH RICE
SOUP 2/1.00

PURITAN 184G TIN
FLAKES OF HAM OR TURKEY 99¢

GOLD SEAL 184G TIN
FLAKED LIGHT TUNA
IN WATER
99¢

KELLOGG'S 425G PKG
RICE KRISPIES
SQUARES 2.99

KELLOGG'S 675G PKG
CORN FLAKES 2.39

FRUITE 2 LITRE
ASSORTED FLAVOURS
FRUIT DRINKS 1.69

CRUSH 3X250ML TETRA
ORANGE, GRAPE FRUIT PUNCH
DRINKS 69¢

ALLEN'S 48 OZ TIN
PURE
APPLE JUICE 99¢

HABITANT 28 OZ TIN
FRENCH CANADIAN PEA OR VEGETABLE SOUP 99¢

AYLMER 10 OZ TIN
TOMATO SOUP 2/89¢

MEXICASA 400G BAG
REGULAR, WHITE CORN OR MEX.
SPICED TORTILLA CHIPS 1.99

MEXICASA 1.9 LITRE JUG
HAPPY MEDIUM
SALSA 7.99

PRIMO 900G PKG
SPAGHETTI SPAGHETTINI MACARONI 1.19

DELMONTE 12 OZ TIN
SUMMER CRISP OR NO SALT
KERNEL CORN 79¢

WHITE SWAN PKG 24
WHITE
BATHROOM TISSUE 6.99

WHITE SWAN 12 ROLL PKG
PAPER TOWELS 4.49

WHITE SWAN BOX 12
FACIAL TISSUES 7.99

ZEST PKG 2
BATH SIZE
BAR SOAP 1.49

DOW 1.25 LITRE BONUS
REGULAR OR LEMON
SPRAY AND WASH 2.49

THRIFT 150'S
SANDWICH BAGS 1.29

PAMPERS ASSORTED
JUMBO PACKS 16.99

PURINA 8KG BAG
ADULT
DOG CHOW 6.99