The Leader

XXIII, No. 8 MORRISBURG, ONT., FRIDAY, MAR. 16 1923

FEED PRICE LIST

Victory Flour	3.40
Cream of the West	3.40
Five Roses	3.50
Bran	1.45
Shorts	1.55
Middlings	1.85
Feed Flour	2.10
Barley Meal	2.25
Corn	185
Oats	1.75
Oilcake Meal	325
Ground Standard	1.45
Purina Hen Feed	2.65
Purina Calf Meal	3.60
Coal	$16.00 per ton.

Special prices on Family Flour—on orders of 500 or more

THE UNITED FARMERS CO-OPERATIVE LIMITED
MORRISBURG, ONT.



Cheap Paint

Odd Job Lots of Mixed Paints—not on this season's Color Card.

These are reliable first class paints.

We are closing out several lines to make room for our new Spring stock.

A bargain you should not miss.

First come, First Choice.

Pretty Wall Paper

As low as 10 cents per roll and upwards. Our new stock is here.

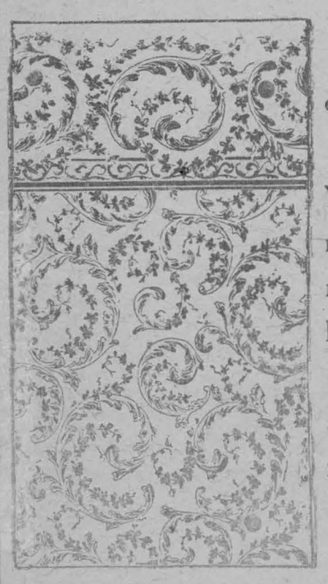

New choice designs and color effects.

We have these papers in stock. You see what you are getting. You need buy only what you actually require. No waste. No odd rolls left over, no express, no delays, no trouble, no correspondence and just as cheap as any departmental store, without all the fuss.

SEE FOR YOURSELF

R. H. BRADFIELD & CO.

THE HARDWARE STORE—OPPOSITE ST. LAWRENCE HALL
MORRISBURG — ONTARIO

MRS. HENRY FROATS

(Contributed)

With general regret we learn of the death of Mrs Henry Froats which occurred on March 2nd, after a brief illness of pneumonia at the residence of her son-in-law, Mr. Aden Hunter.

All that loving hands could do was of no avail. She had reached the ripe old age of 82 years and retained all her faculties to the last.

She was a kind and loving mother. Her gentle and godly disposition endeared her to all who knew her. I will add the words of her daughter: 'She was the light of our home."

For the greater part of her life was a member of the Lutheran Church but owing to ill health for some years was unable to attend public services.

The funeral took place Sunday at 1 p.m. in the Lutheran Church, the service being conducted by Rev. Kraft and thence to the vault. The pall-bearers being Wm. Fetterly, John Fetterly, W. Beckstead, J. Gormley, J. Suffel and Arthur Merkley.

She leaves to mourn her loss two daughters, Mrs. Aden Hunter of Morrisburg, and Mrs. Clarke of Port Colborne; also two sisters, Mrs. E. Bullard of Madrid, N.Y., and Mrs. C. Dardis of Cambridge, Mass.; one brother Lemuel Alexander of Winchester; nine grand children and one great-grand child.

SCHOOL BOARD

The regular meeting of the Board of Education was held in the Public Library at 7.30 p.m. Monday, Mar. 12th, 1923. Roll call showed the following present: J. L. Casselman, Dr. Gorrell, J. H. Meikle, Thos. Coligan, W. J. Fetterly, Mrs. Ashton.

J. H. Meikle, W. J. Fetterly, that the minutes of the last regular meeting be adopted. as read—Carried.

Accounts amounting to $2767.19 were passed.

Principal Fetterly of the Public School submitted a list of supplies and supplementary reading books needed.

Moved by Mrs. Ashton, seconded by Thos. Coligan, that the Secretary be authorized to order these supplies as per list.

Principal Froats of the M. C. I. submitted attendance report showing enrollment of 140 and average attendance of 120 for February.

J. H. Meikle, Mrs. Ashton, that the Secretary be authorized to issue an order for $10.00 on the Public School account as a transfer of this amount to the M. C. I. account to correct an error made in issuing December orders.

J. H. Meikle, Thos. Coligan, that the Secretary be instructed to hand all accounts outstanding to J. M. Eastman for collection.

Letter was read from Mr. G. A. Foulds of the Public School Staff asking for an increase of $100 in salary when re-engaging for the coming year.

Dr. Gorrell, W. J. Fetterly, that Mr. Fould's letter be received and filed for future reference.

Letter was read from Lieut. Col. Gillespie re instructional allowance for Cadet Corps.

Mr. Dalton submitted a list of uniforms needed for the Cadet Corps.

J. H. Meikle, Dr. Gorrell, that the Board instruct Mr. Dalton to purchase these uniforms at an expense of not more than $75.

School attendance officer C. L. Baker gave his monthly report.

MRS. THOS. WALSH

At the family residence, Brockville, the death occurred of Sarah Conlon, beloved wife of Mr. Christopher J. Farley, who succumbed on Thursday to a brief illness of pneumonia, aged 67 years.

The late Mrs. Farley was born at Morrisburg, a daughter of Arthur Conlon, lockmaster. She was a resident of Brockville for about 18 years. Besides her husband, the late Mrs. Farley is survived by two daughters and one son, all residents of Brockville, namely, Misses Helena F., Nellie and Mr. Christopher J.

MRS. JOSEPH HUTT

There passed away to her eternal rest on Saturday, March 10th, Mrs. Joseph Hutt, 1st Concession of Williamsburg after a short illness of pneumonia.

The late Mrs. Hutt was born in the first concession, Matilda Township, a daughter of the late George and Caroline Smith.

In the year 1864, Sept. 1st, she was united in marriage to Joseph Hutt, who with four sons and five daughters survive, namely: Elmer of Brockville; Frank, Garnet and Ranse, Morrisburg; Mrs. James Lapierre, Brinstons; Mrs. Archie McDonald, Watertown, N.Y.; Mrs. James Lapierre, Williamsburg, Mrs. Ale. Smith and Mrs. Jacob Duvall, Mariatown.

The funeral took place on Monday at 2 o'clock, services being conducted by Archdeacon Carson and the remains placed in the vault.

HOCKEY

The Morrisburg Ladies' Hockey Team journeyed to Prescott Wednesday evening to play the return game with the Prescott Ladies. The game was very fast and exciting right from the start, and at the finish, the game which was played before a full house, stood 2 to 1 for the Morrisburg Ladies.

Both teams played well, and no individual player could be picked on as the best, though great praise is due the both goalers, Miss Campbell for Prescott. and Miss Coligan for Morrisburg. These two ladies played in such a manner that had either the great Vezina or Benedict been there they would have been forced to weep with envy.

All the scoring was done in the first period. Eva Cassell got both goals for Morrisburg, and Miss Ernst, scored for Prescott. After taking the lead the Morrisburg Ladies played a strong defensive game and kept the Prescott team at a distance.

After the game, the Ladies and their few followers were entertained to a dainty lunch and dance in the club rooms, and all report a very enjoyable evening.

On Friday evening, March 9th, the Morrisburg Ladies met Prescott Independents in a friendly match on the local ice and defeated the visitors by a score of 3—1.

Our Ladies team were a little late this season in getting started, but they are already planning big doings for next winter. They wish to thank their many loyal supporters for the assistance they have received this season. They also wish to thank the management and players of the Morrisburg Boys' Senior team for the loan of their sweaters and other equipment.

The Teams

Morrisburg—
Goal—M. Coligan.
Defense—Mrs. H. B. Tindal, Mrs. R. Winnett.
Centre—Eva Cassell.
Wings—Phyllis Whitteker and Dorothy Dain.
Subs—Viola McGibbon, Pauline Dillabough, Florence Ouderkirk and Dorothy Nash.

Prescott—
Goal—Miss Campbell.
Defense—H. Shaver and D. Ernst,
Centre—E. Henderson.
Wings—F. Shaver, Ruth Henry.
Subs—Rita Johnston, J. Manion and A. Relyea.
Referee—D. D. Ryan.

NOT SO IN MORRISBURG

(Prescott Journal)

Prescott citizens were quick to respond to the call for feed for the thousands of wild ducks that were starving to death, due to the fact that their natural feeding grounds were covered with ice. The ducks could only find open water in the channel made by the ferry and car boats, and these narrow openings did not afford sufficient feed for such a great number, and quite a number starved to death. A quantity of corn scattered along the edge of the ice soon revived the visitors and for several days they have been well fed by several citizens. Conditions have improved since the car ferry Charles Lyon has broken open the channel to the Head. Several ducks are still hovering about the docks and are being fed twice a day and they are becoming quite tame. We are indebted to Fred Elliott for a bushel of corn, left at this office, also several other citizens who placed corn where the ducks could feed. We cannot all become a Jack Miner, but we can give Uncle Jack a run for his money if we continue to place the feed and keep the guns in their cases.

SUES FOR $1,285 GETS $100

G. H. Davy, solicitor, Iroquois, sued the estate of the late Mrs. Alice Fader, also of Iroquois village for $1,235.14, for attending at home of deceased and securing the assets of the estate, providing, safe-keeping, and delivering the same to the solicitor of the estate. Mr. Justice Kelly has awarded Mr. Davy $100. He gets division court costs, but the defendant is allowed a set off of costs on the high court scale.

The assets were valued at $8,574.29, so Mr. Davy's claim was on a 15 per cent. basis.

A sum sonsiderably less than the $100 he was offered would be a generous allowance, is Mr. Justice Kelly's comment.

WALL PAPER JUST ARRIVED

Go to S. B. Beckstead's for Wall Paper before going elsewhere. New stock, just arrived.
cc

MR. GORDON REDMOND

In Ogdensburg, on February 28, there passed away, Gordon Redmond aged 78 years, son of the late Gordon Redmond and Susan Cross, who was born near Winchester on the old Redmond farm, now owned by Mr. Thos. Algate. His wife survives, also three children, Mrs. Clifford Hamilton, of Massena, William and James at home. His funeral service was held in Ogdensburg, Friday March 2nd, his body being placed in the vault until Spring when interment will be made at Waddington where he has spent the greater part of his life.

Mr. Redmond was a cousin of Mr. Fred Mulloy of Mountain and Mr. George Earle of Winchester.

Complete Showing
Of New 1923 Models
Open and Closed Types

McLaughlin Buick

THE FINEST AND BEST IN THE COMPANY'S HISTORY
AT OUR SHOW ROOMS AND SPACIOUS
NEW GARAGE

NOW

DON'T FAIL TO CALL AT THIS TIME AND INSPECT
"CANADA'S STANDARD CAR

W. H. Fetterly & Co., - Morrisburg.
SALES and SERVICE

Clothing

Made-to-Measure and Ready-to-Wear
Spring Overcoats
Mens and Youths Suits
And Extra Trousers

A Full line of Gent's Furnishings, Men's and Boys' Work Shirts, Overalls and Allovers

Although prices have advanced, we are able to give you goods at the same old prices

W. SHENNETT
"My Valet"
MORRISBURG - BOX 5
CLEANER and PRESSER

FOR SALE

Debentures of United Counties of Stormont, Dundas and Glengarry. Five and a half per cent. interest

ARTHUR FLYNN - - - Morrisburg, Ont.

INCORPORATED 1855
Capital and Reserve $9,000,000
Over 125 Branches

THE MOLSONS BANK

Offers Good Banking Facilities
to Merchants, Manufacturers and Farmers, etc.
Savings Departments at every Branch.

E-922

Morrisburg Branch ..... J. L. BURWELL, Manager.
Williamsburg Branch ..... W. B. COLLES, Manager
Aultsville Branch ..... G. M. WHITNEY, Manager.

Be better nourished

OVALTINE

prevents that sinking feeling

BLUE WATER

A TALE OF THE DEEP SEA FISHERMEN

BY FREDERICK WILLIAM WALLACE

Copyright by the Musson Book Company

CHAPTER NINETEEN—(Cont'd.)

While Frank, Lily, and his mother were exchanging confidences over the setting of the dinner table, Uncle Jerry had taken Captain Denton in tow, and down at the store with Captain Ring and the young master of the barquentine, they were spinning twisters through the blue haze of cigar smoke—lying, yarning, and laughing with all the hearty gusto peculiar to old seafarers. The Dentons, father and daughter, had indeed fallen into the march of things at the Cove.

Just before the dinner horn blew Frank skilfully piloted his fiancee outside. "Now, Lil," he said softly, "I've fixed up all this as a little plot to make your father consent to our marriage before the two years are up, an' I jest want you t' watch th' fun. He's no idea what kind of a place we hev up here, an' I'll bet when he sees what we've done, he'll consent right away. In fact, I'm so sure of it that I've got th' carpenters overhaulin' th' house I bought from Cap'en Asa so's t' be ready in a week or so. I've ordered furniture, carpets, pictures, an' books, an' a whole complete fit-out, an' ef your father'll only consent, we'll get married right away——"

"But, Frank, I have no clothes ready."

"That's all right, sweetheart—you don't need t' make many preparations, for our wedding'll be a quiet one, with only a few. Ef my scheme works out, we'll be able to take a trip into Anchorville an' git all you want. We kin git th' rest when we come back from our trip."

"Have you planned that too?" laughed Lillian. "Where do we go, Sir Galahad?"

Frank looked mysterious. "Guess!" he said.

"Boston?"

"No, further'n that."

"Montreal?"

"Further south, sweetheart."

"New York?"

"Further still. Give it up?"

"Yes."

"What would you say to Rio Janeiro in South America?"

Lillian Denton gasped. "Rio Janeiro?"

Frank nodded. "Yes, an' I plan goin' down on th' barkyteen thar'. Cap'en Thomas has his wife aboard an' a fine cosy little cabin, an' he said he'd be glad t' take us. We'd call on my friends down in Rio an' I plan on comin' back by Royal Mail steamer to New York. We'll go all up th' coast an' call in at Cartagena, La Guayra, where the people in 'Westward Ho!' went, an' a number o' th' West Indie Islands. Won't that be some honeymoon, Lil?"

"Oh, Frank, it'll be a dream and simply glorious. What a head my fisherman has! He's planned everything! But—what if papa doesn't consent?"

Westhaver waved his hand. "Lil," he said, "I have a hook baited for your dad that he'll be bound to bite on. I'm a-goin' t' show him around th' plant this afternoon, an' you jest say nawthin' but saw wood. He ain't got a chance to dive the twine, for I know jest exactly what an ol' sailor likes."

After dinner Frank took his visitors in hand. "Now, Cap'en, jest let me show you around our plant. All that fish you see dryin' on th' flakes is for th' Brazilian Government. Those with th' long whiskers stickin' out from them are hake; those with th' black lines an' th' devil's finger-marks on them are haddock, and there's a good pile o' cod, pollock, an' some cusk among them. What are they worth? Anywhere from three to five an' a half dollars a quintal or hundred-weight. Thar's 'most ten thousand dollars' worth o' fish out here now.... The work o' tendin' th' fish layin' on th' flakes is done by a lot o' th' boys an' girls around here, as well as the old men. It's a good job for an old man. He kin potter around turnin' th' fish over an' coverin' them up with that burlap ef th' sun's too strong, an' when it looks like rain he jest piles them an' covers them over with tarpaulins. Not hard work by any means."

Captain Denton grunted, and Lillian began to wonder if this was the bait Frank was holding out for her father.

Frank led the way from the yard towards the big building. "Here's th' lower floor whar' we prepare th' fish jest as it comes from th' boats an' th' vessel. They're dressed first, gutted, heads taken off an' then washed. After that we put them into pickle with salt and brine. Those big hogsheads are full o' fish in pickle, and when they've bin in th' salt long enough we take them out, wash them, and after kenchin' to drain off, we lay them out, on th' flakes to dry in th' sun. After they're dried, we store them up in th' loft o' this buildin' until we hev enough t' make a shipment."

"An' from here they go down south as bacalao for them yeller Brazilieros to chew," added Captain Denton. "Eh, eh, but it's a great business."

After leaving the fish-house, with its score of busy workers dressing and salting, Frank pointed out how he had brought a supply of fresh water down from the mill dam and installed a carrier system from the wharf to the main building. "Fresh water is necessary in washin' fish properly, while this litter carrier is one of the best things we've got. It's just an ordinary farmer's feed an' litter carrier run on pulleys an' a single overhead rail, but I find I kin save an awful lot o' time an' labor by usin' it for transportin' fish from th' wharf to th' building' an dumpin' th' gurry over the end of th' wharf at ebb tide——"

"Do you heave away all th' insides o' th' fish?" enquired the old skipper.

"No. Out of hake we keep th' sounds an' dry them. We save th' livers an' sometimes th' roes of most all. Those butts on th' wharf are all full o' fish livers tryin out for oil. Th' sun does that for us an' all we hev t' do is skim the oil off an' sell it for tannin' leather. We sell th' heads an' a lot o' the gurry to farmers for fertilizer—it's great stuff t' put on th' fields. Th' cod's heads are good for bait in lobster traps. . . . . This small buildin' is our ice-house for supplyin' th' vessel. We cut the ice from the mill dam up above in th' winter time. We also bring herrin' bait acrost an' keep it in storage here. Th' small shed is th' tool-house, cooper's, carpenter's, an' blacksmith's shop."

They were down on the wharf by this time, and Captain Denton's attention was taken up by the two vessels inside the little harbor.

"Nice little barquentine," he remarked, nodding at the craft.

"Yes, she is a little beauty. We're loadin' 'most three hundred an' fifty tons o' fish in her this trip. She'll pull out in a couple o' weeks, I cal'late. Th' little schooner ahead o' her is th' new Lillian. We sold the old one, as she was too unhandy with her long bowsprit, an' havin' no engine it used to be all hands out in th' dories doin' Nova Scotia tow-boatin' every time she got under th' lee o' th' land comin' in here. We got this seventy-ton knockabout pretty reasonable at a sale an' she's payin' for herself mighty quick. With that engine o' hers a-goin' she hauled th' barkyteen up in here as neat's any tug."

Frank made an admirable guide. He pointed out everything and explained its uses, while Lillian and her father listened with rapt interest and attention. "Man an' boy I've sailed th' sea," declared the old shipmaster, "but I never knew so much about fish afore as I've l'arned this day. It's a great business—a fine business, an' next to a little bit of a store, I know of nawthin' I'd like better to be connected with."

"Why, I 'most forgot t' show you my store," cried Frank, as if it had only occurred to him. "Let's git up to it, for I'm sure ye'd like t' see over th' place."

There was the usual coterie of ancient farmers and fishermen lolling upon the empty boxes piled outside under the porch, and when the "young boss" and his visitors stepped up, they nodded respectfully. Frank opened the door and ushered the Dentons into the cool shade of the building, and it was fully evident that the old iaptain was interested.

"An' what d'ye stock here, Frank?" he enquired after a glance around.

"'Most everything, Cap'en," answered the other. "Provisions, potatoes, butter, eggs, an' all sorts of eatable truck. We supply the village an' th' vessel, y'know. Then we hev ship's gear, canvas, blocks, fishin' gear, lobster rope, paint, oil, tar, oilskins, cloth, clothing for men, women, an' children, an' 'most everything what's needed in a place like this. I hev a post office now an' two deliveries an' collections a week, an' I also brought a telephone line over th' mountain. I'm an insurance agent, gasoline engines, farmin' implements, an' patent fencin' as well—in fact, I'm representative in Long Cove an' vicinity for nigh a hundred different concerns."

The old sailor looked around the piled shelves and the long counters. He scanned the posters upon the wall, and the boxes, barrels, and bales which encumbered the sides of the room. The scent of tar, oil, paint, matches, and oilskins came to his nostrils, and his brain surged with all an old sailor's notions of trade. The fancies of long watches at sea came to his mind, and for a space he pictured himself serving out goods behind that long counter; yarning around the stove on winter days, and lolling with his kind out on the sun-flooded porch in summer. Wouldn't he just like to be holding forth on this particular brand of goods to some customer; advocating insurance and talking fertilizers and horse feed with farmers. A sailor's ambitions—farming or storekeeping. The old longings came back to him with the sight of the place and his sea-weary heart hungered for the realization of long-deferred hopes. Timidly, he turned and spoke to the waiting Westhaver.

(To be concluded.)

MOTHER! MOVE CHILD'S BOWELS

"California Fig Syrup" is Child's Best Laxative



Even if cross, feverish, bilious, constipated or full of cold, children love the "fruity" taste of "California Fig Syrup." A teaspoonful never fails to clean the liver and bowels. In a few hours you can see for yourself how thoroughly it works all the souring food and nasty bile out of the stomach and bowels, and you have a well, playful child again.

Millions of mothers keep "California Fig Syrup" handy. They know a teaspoonful to-day saves a sick child to-morrow. Ask your druggist for genuine "California Fig Syrup" which has directions for babies and children of all ages printed on bottle. Mother! You must say "California" or you may get an imitation fig syrup.

Dye Dress, Skirt or Faded Curtains in Diamond Dyes

Each package of "Diamond Dyes" contains directions so simple any woman can dye or tint her worn, shabby dresses, skirts, waists, coats, stockings, sweaters, coverings, draperies, hangings, everything, even if she has never dyed before. Buy "Diamond Dyes"—no other kind—then perfect home dyeing is sure because Diamond Dyes are guaranteed not to spot, fade, streak, or run. Tell your druggist whether the material you wish to dye is wool or silk, or whether it is linen, cotton or mixed goods.

How I Make My Rugs.

I take all the old clothes that I cannot use for anything, and I use these in making crocheted rugs. I also use old plush coats for this purpose. First I rip all the seams and then I place them together so they will fit to make the shape desired. Then I take those old bags that are of no use. I trim the ragged edges off and cut them to fit the shape the coating is cut. About two thicknesses of bag sewed together makes it softer and holds the coating stiffer so the rug won't roll up under the feet. Sew all together with common cord you get from the store on packages. These make good porch mats as they gather all the sand very easily.

When I make crocheted rugs, I tear all my materials in strips about three quarters of an inch wide and, instead of sewing them, I tie them. With a little care and experience this can be done and the rug will look as neat as when sewed. Overlap the two ends to be joined about an inch, and with point of scissors make a cut about a quarter of an inch long in the centre of that overlapped. Then take the end of the strip being adjoined and poke end through this cut. Draw down firmly. This will make a neat, firm knot with a great saving of time. If one is careful in combining color, very attractive and inexpensive rugs can be made.—Mrs. W. C.



VERY APPROPRIATE

Frog: My but these green tights make a lovely skating costume!

He Would Not Give In.

First Farmer—"Why don't you get rid of that horse if he's so vicious"

Second Farmer—"Well, you see, I hate to give in. If I was to sell that horse he'd regard it as a personal victory. He's been tryin' for the last six years to get rid of me."

Rubber in Tires.

According to an English authority, more than two-thirds of the rubber produced in the world is being manufactured into tires of various kinds.

The most suitable sheet brass for making brass instruments comes from France.

Minard's Liniment for Coughs & Colds

Woman of To-Day

The Baby's Health.

The first three or four months of baby's life are ones which mean much for the future health of the child. The mother's milk is the only food that was ever meant for the young babe, and all other foods are poor substitutes at their best. If the mother finds she cannot supply the needed amount of food, a bottle feeding given regularly as a supplement will usually overcome this difficulty. In no case should she give up breast feeding as long as it is possible for her to continue and hold her own health.

The nursing mother's diet is the one thing that seems oftenest to go wrong. Everyone she meets tells her of some article of food she should not eat. If she obeys all the advice she receives, this poor mother has little left in her dietary which she dare to eat. A good rule to follow is all that agrees with the mother will agree with the baby.

The mother should avoid all excess in eating, and that being done, to eat the food to which she was accustomed before baby came, if it gives her no indigestion. The diet should be a general one and all monotony should be avoided. Milk may be drunk between meals and with them, except where it is taken to the exclusion of, or spoils the appetite for other food. A light lunch taken between meals to supply the needed bodily nourishment is advisable if it does not retard the appetite at meal time.

Books may be written on artificial feeding of infants, but when it is necessary to resort to this measure it is more satisfactory as well as congenial to baby's health to consult the family physician, and after diagnosing the case, for him to prescribe food requirements. Even then several formulas must be thoroughly tried before baby arrives at a satisfactory and agreeable diet.

One mother, who is about to wean her baby, asks which is the best kind of bottle to use. By all means, the graduated one with a wide neck so it can be easily and thoroughly cleaned is the best. Immediately after feeding, clean the bottle by first rinsing in cold water, then let it stand filled with boric acid solution. Finally wash in scalding soapsuds and rinse in clean hot water several times, and set to drain.

A young mother says that her baby has hiccoughs so much. Hiccoughs are not serious, as a rule, but are uncomfortable and distressing. They are caused by a spasmodic contraction of the diaphragm and a simple relief is to place a few grains of sugar upon the end of the tongue. A few drops of hot water given very slowly will usually cause the cessation of these paroxyms, also.

A young mother of twenty is worried about her baby's eyes, for they are sometimes inflamed. She wishes to take the best of care of them, that they may be strong when the child starts to school. The first care of the eyes rests with the physician who puts antiseptics into them to prevent any infection that they may get during baby's introduction into the world. After that the eyes should be washed out each morning with a clean piece of cotton soaked in fresh solution of boracic acid, using one level teaspoonful to a cup of boiled water. This is kept up during the first year. Any discharge of the eyes should not be tampered with, but the physician consulted at once. The eyesight is far too precious a thing to be treated lightly.

The baby always seems to be fascinated by a strong light, so he should not be laid where he can stare at one when he is small. The sun should always be shaded and not allowed to shine directly into his unprotected eyes.

Hints to Homemakers.

When cooking macaroni or any cereal, a tablespoon of butter put in before it starts to cook will greatly lessen the tendency to stick to the vessel.

When framing pictures with passe-partout use clothespins to hold the glass, picture and cardboard together. Then, as you paste the passe-partout on place the clothespins over it, about two inches apart, until dried, and you have a neat job.

If you wish to have a growing plant as a centrepiece, and do not wish your table surface marred, cut a piece of rubber sheeting the size of the centrepiece and place under it.

After a tablecloth has been ironed, instead of folding it as usual, fold once through the centre then roll on a stick or a newspaper.

Before seeding raisins, if the hands are rubbed over with a little butter or lard one will find it an easier and pleasanter task.

Put snaps on one side of your ironing board cover and fasteners on the other. When laundering same, unfasten and remove with no annoyance—it is easily adjusted by pressing the snap fasteners together again.

Tested Recipes.

Maple sugar pie—Cook one cupful of water with one cupful of grated maple sugar, and one teaspoon of butter until syrupy. Mix two tablespoons of flour to a paste in cold water, add two well beaten eggs and a bit of salt and stir into the syrup. Cook until thick, flavor with vanilla extract, pour into a baked crust and bake in a hot oven until firm—about five minutes. Serve with whipped cream.

Barbecured ham—Have the ham cut very thin and broil quickly or pan-broil it. Arrange on a hot platter and to the fat in the pan add a teaspoonful of sugar, a teaspoonful of home-made mustard, a dash of red pepper and four tablespoonfuls of vinegar. Stir until bubbling hot, pour over the ham and serve.

French cream—This is a little recipe which I think is fine. It is easily prepared and not expensive, and makes a fine dessert for a hearty meal: The white of one egg, one cup of sugar, three tablespoons of grated apple (tart apple is best). Beat thirty minutes and gradually stir in apple. Flavor with vanilla and put whipped cream on top. Use a large bowl as it will make dessert for eleven people. If one wishes they may add chopped nut meats before the cream, but it is very good without.

Lady fingers—One cup sugar creamed with half cup of butter or other shortening; half cup milk; two eggs; two teaspoons of baking powder; half teaspoon of salt; any seasoning that will cook out.

Beat until light before adding the baking powder. Then enough flour to make as stiff as can be stirred. It depends on the kind of flour. Roll out under the hand in round strips about the size of a little finger, and cut off in finger lengths if you do not have lady finger pans. If you do have the forms do not make the dough quite so stiff and drop from spoon into the forms.

Minard's Liniment for Corns and Warts

His Ambition.

Dick's parents are well-meaning but a trifle too strict, believing that "to spare the rod is to spoil the child."

When Dick was asked by a friend of the family what he would like to be when he grew up, he replied readily, "An orphan."

Which Made a Difference.

Wife—"I don't see why you never use me for a model. My first husband always did."

Artist—"Yes, my dear, but your first husband was an illustrator of comic papers."

PATENTS

that bring the largest return are those properly protected. You can write with confidence to our firm for free report as to patentability. Send for List of Ideas and Literature. Correspondence invited.

THE RAMSAY CO.
Patent Attorneys
273 Bank St. - Ottawa, Ont.

After Every Meal

WRIGLEY'S

Chew your food well, then use WRIGLEY'S to aid digestion.

It also keeps the teeth clean, breath sweet, appetite keen.

The Great Canadian Sweetmeat



Where Jones Put the Paint.

May (looking at Jones' newly-painted barn)—"I understand that Jones put most of the paint on himself."

Day—"He did. Then he hired Eben Gray to put what was left on the barn."

INVENTIONS

Send for list of inventions wanted by Manufacturers. Fortunes have been made from simple ideas. "Patent Protection" booklet on request.

HAROLD C. SHIPMAN & CO.
PATENT ATTORNEYS 231 BANK STREET OTTAWA, CANADA



Campana's ITALIAN BALM

Prevents chapped hands, cracked lips, chilblains. Makes your skin soft, white, clear and smooth.

All druggists sell it

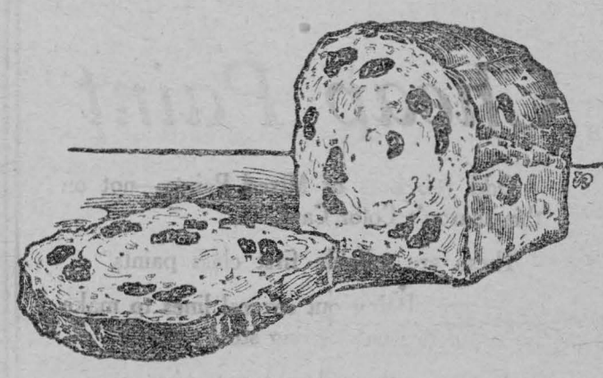

Bakers Bake It For You

—no need to bake at home

HERE'S your old-time favorite—*full-fruited raisin* bread with at least eight tempting raisins to the slice—already baked *for* you by master bakers in your city.

Simply 'phone your grocer or a neighborhood bake shop and have a fresh loaf for lunch or dinner to delight your folks.

We've arranged with bakers in almost every town and city to bake this full-fruited raisin bread.

Made with big, plump, tender seeded raisins. The raisin flavor permeates the bread. You've never tasted finer food. Order a loaf now and count the raisins.

Raisin bread is a rare combination of nutritious cereal and fruit—both good and good *for* you. Serve at least twice weekly to get the benefits.

Use Sun-Maid for home cooking of puddings, cakes, cookies, etc.

You may be offered other brands that you know less well than Sun-Maids, but the kind you want is the kind you know is good. Insist, therefore, on Sun-Maid brand. They cost no more than ordinary raisins.

Mail coupon for free book of tested "Sun-Maid Recipes."

SUN-MAID RAISINS

The Supreme Bread Raisin

Sun-Maid Raisin Growers
Membership 14,000
FRESNO, CALIFORNIA



Blue Package

CUT THIS OUT AND SEND IT

Sun-Maid Raisin Growers.
Dept. N-538-4, Fresno, California.
Please send me copy of your free book, "Recipes with Raisins"

NAME.....

STREET.....

CITY..... PROVINCE.....

MIRACLE OF SURGERY WROUGHT ON BODY OF YOUTH SHATTERED IN FALL

New York, March 11.—Surgeons at the Samaritan Hospital in Brooklyn to-day were elated over what they declared was the miraculous reconstruction of a shattered human body.

The case is that of Sebastian Riccobone, 17, the blue-eyed Italian youth who leaped five stories to escape death in a fire which swept the Weistein Company factory in Thirteenth street, Brooklyn, on October 30 last, causing three deaths. Riccobone was taken to the hospital suffering from injuries which included: Fractures of the spine, skull, pelvis and right arm; paralysis of both legs; punctured bladder and intestines; third degree burns of arms and body, and hemorrhage in the spinal cord.

To-day, nineteen weeks after his leap, the boy, beloved of the hospital staff, walked down, albeit haltingly, and looked eagerly ahead to the day later in the spring when surgeons predict he will be himself again, ready to re-enter life's battle.

After X-raying his injuries, the surgeons treated the burns and set the broken bones. Then Riccobone was placed in a cast, and for many weeks, he lay rigid. Slowly the spine, smashed skull and pelvis bones knit, and then the legs recovered from their paralysis.

GERMANS MURDER TWO FRENCH OFFICERS

"Shot in the Back in True German Fashion," Says War Minister Maginot.

Dusseldorf, March 11.—Assassination has been added to the German methods of resistance in the Ruhr. Last evening at about 9.30 o'clock, on a country road near the town of Buer, a French patrol found the bodies of a second Lieutenant of infantry, Lieut. Coltin of the Chausseurs, and a railroadman, M. Joly, who was filling the post of stationmaster at Buer, who had been shot dead with a revolver. The two bodies were some 20 paces apart, and each had one bullet-hole in the back. The men had been shot by an expert hand, probably some former member of the disbanded Green police force.

To-day War Minister Maginot pinned the Cross of the Legion of Honor on the tunic of each. Later M. Maginot expressed his feelings before the assembled officers of three battalions here.

"These Frenchmen were assassinated in a cowardly manner. They were shot in the back in true German fashion," he said. "We are the stronger here, but we never abused our power. In this attitude toward the population our soldiers are animated by sentiments of humanity, but such a crime cannot remain unpunished, and it is only right that it should carry with it terrible sanctions."

Though such attacks have always been considered inevitable, as incidental to the occupation, this is the first of the kind which has proved fatal. On the few occasions on which French soldiers and officials have been shot at, it was always from a distance and, except in the case of one sentinel, without damage.

Recently, however, with further organization of nationalist bands and a comparative failure of pacific resistance, the probability of assassination was increased. Such was the case in Upper Silesia. As long as the Germans expected to obtain full satisfaction there was little political crime. But the moment it became evident that their claims were failing they began to shoot.

Stern measures are being taken to discourage any further incidents. The Burgomaster, Assistant Burgomaster, Chief of Police, and two of the most prominent citizens of Buer are being held as hostages, and the municipality has been ordered, under threat of penalties, to discover and hand over the aggressors at once.

Experiment of Chamber of Commerce Successful

A despatch from London says:—The experiment made by the Canadian Chamber of Commerce in London of organizing a Canadian section of the British Industries' Fair, which has just concluded in London, was a financial success, and the Canadian firms which exhibited, although outnumbered by the Canadians who came to buy rather than to sell, expressed themselves satisfied with the results. Some of them have decided to exhibit at next year's fair.



Brings Honor to Canada.

Dr. F. G. Banting, whose discovery of insulin, a serum for the cure of diabetes, has brought unqualified approval and praise from medical men on both sides of the Atlantic. He has already had amazing results in treatment of diabetic patients. A movement is on foot in the Ontario Parliament to provide him with a substantial income to set him free for at least ten years for unrestricted research work.

CANADIANS LOSE IN U.S. STEEL CONCERN

Nine Millions of Stock Held by Persons of Moderate Means.

A despatch from Toronto says:—Canadians with modest means invested nine millions of dollars in the L. R. Steel Company, Inc., of the United States. This was the definite statement made on Friday night by an official who is in a position to know. A comparatively small amount of this was reinvested in Canada.

Canadian investors put their money direct into the American company and will now have to look to the proceedings launched in the United States for any return for the millions put into the bold undertakings of L. R. Steel. The appointment of G. T. Clarkson as receiver of the business in Canada is entirely separate from the winding-up proceedings taken in the United States. Mr. Clarkson will call a meeting of creditors (not shareholders) and determine what is owing to firms by the Canadian company, and any surplus left will be sent to the United States and put into the general melting pot for distribution from there. It is stated that the Canadian stores owed approximately $200,000, and it is quite likely there will be sufficient to pay these claims.

RUHR POLICE BODIES DISARMED BY FRENCH

Expulsion of Force at Dortmund Completes Dissolution in Occupied Zone.

A despatch from Essen says:—The disarming and expulsion of the security police at Dortmund on Thursday completes the disarmament and dissolution of the police bodies throughout the Ruhr. Only certain towns now have civic police, who are virtually mere watchmen.

A report from Mannheim says that the French have occupied Rheinau harbor on the Rhine in lower Alsace and are marching on Rehinau, which is a suburb of Mannheim.

It is also reported that the French have occupied the railway station of Dornap, near Elberfeld.

Labor Chiefs Invited to Buckingham Palace

A despatch from London says:—King George is paying an unusual amount of attention to the Labor party just now. He dined with half a dozen of its leaders at Lady Astor's house on Thursday night, and on Friday he surprised the party by inviting its chiefs to dinner at Buckingham Palace next Thursday and 30 prominent members to tea the next afternoon. Officially it is explained the King's gesture of friendliness is because Labor is now the leading factor in "His Majesty's Opposition in Parliament."

Britain to Retain Use of Paper Money

A despatch from London says:—The resumption of gold currency is not contemplated, according to Stanley Baldwin, Chancellor of the Exchequer. When questioned in the House as to whether he would consider the advisability of abandoning paper money and revert to gold in order to inspire confidence and stimulate industry, the Chancellor replied he did not think that the issue of gold was either desirable now, or necessary to produce the results referred to.

Meets Great-Great Grandson on His Hundreth Birthday

A despatch from Montreal says:—Celebration of the 100th birthday of Francois Robidoux and also of the birth of his great-great-grandchild took place on Wednesday in the Hospice St. Antoine. Present were his daughter, Mrs. Anselme Coderre, and her daughter, Mrs. Ferdinand Viau, of Ottawa; Mrs. J. A. Robillard, Montreal, daughter of Mrs. Viau, and Marcel Robillard, aged three weeks, son of Mrs. Robillard—five generations.

Forty thousand dollars have been advanced to the Canada Colonization Association, under authority of the Immigration Act, stated Hon. Charles Stewart, Minister of Immigration. The money was advanced "for advertising in Great Britain and the United States, and to provide information for proposed purchasers of land in Canada."

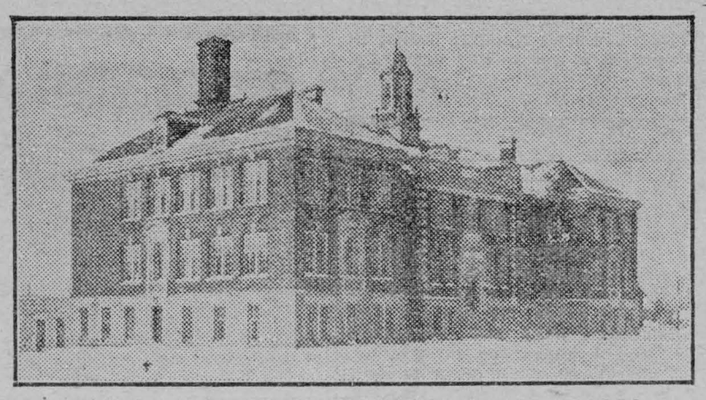

NEW HOME OF ONTARIO VETERINARY COLLEGE

The Veterinary College at Guelph was recently opened after its removal from Toronto. It is at present situated in the grounds of the Ontario Agricultural College, where the staff and students are in close touch with the live stock holdings of the O.A.C. It is an institution which makes an important contribution to the farming population of the province.

QUEEN ALEXANDRA CELEBRATES SIXTIETH ANNIVERSARY OF COMING TO ENGLAND

A despatch from London says:—March 7th marked the sixtieth anniversary of the coming of Queen Alexandra to London. The girlish figure, who arrived out of Denmark three score years ago, acclaimed by Tennyson as "the Sea King's daughter from over the sea" on March 10, 1863, in St. George's Chapel, Windsor, became the bride of Britain's future King, Edward VII, then Prince of Wales.

The Danish princess of those far-away days, now Britain's beloved Queen Mother, has also recently passed her seventy-eighth birthday. In all these anniversaries there is a sentimental and romantic meaning, for it has been many generations since this country could celebrate the seventy-eighth birthday of the mother of a reigning monarch or honor a beloved Queen Mother on the double diamond anniversary of her arrival in England and her marriage.

And none of Britain's Queens ever had a firmer hold on the affections of the people throughout the far-flung empire than the stately lady now nearing the four-score mark. While the Queen Mother has not been a stranger to sorrow, her life has been free from the awful tragedies which have marked the lives of some of her contemporaries on the thrones of Europe, none more so than her own sister, the former Dowager Marie of Russia. Ex-Empress Marie came here from Denmark to spend the winter with Queen Alexandra and is still with the Queen Mother at Marlborough House, the town home of King Edward's widow.

LIFTING OF EMBARGO BIG TRADE INCREASE

Britain's Live Stock Dealers Expecting Million Head of Cattle from Canada.

A despatch from Ottawa says:—Testifying before the committee that is inquiring into agricultural conditions, Deputy Minister of Agriculture Grisdale said that many in the live-stock trade in Great Britain evidently believed that a big trade would result from Canada, following the lifting of the cattle embargo. Indeed, some seemed to think as many as a million head might be got from this country.

An important point brought out was that cattle shipped from Ireland will enter Britain under much easier conditions than those from Canada, though, after their arrival the conditions are the same in both cases.

Thomas Sales drew information respecting the cost of shipping cattle from the West to Liverpool, Dr. Grisdale venturing the opinion that the cost from Winnipeg for an eleven hundred pound beast would be from $45 to $50. Mr. Sales thought that about another $10 would have to be added to charges from a mid-Saskatchewan point, and concluded that, from present prospects, there would not be much in it for the Western farmer. He thought that a beast sold at $40 some years ago brought more profit than one at $60 to-day.

Mr. Arkell gave the overhead charges on an eleven hundred pound steer to Liverpool as follows: From Toronto, $35; from Winnipeg, $44; from Calgary, $47. The burden of evidence was to show that the business of shipping store cattle would be profitable for the eastern farmer.

Mr. Sales wanted to know if it would not be possible to secure a through rate on cattle shipped from the West and fed in the East for export, so that the farmer might, in this respect, be placed on the same level with the millers who had a milling in transit rate.

Not being particularly silent themselves ,the Spaniards like using the expression, "Beware of silent men and dogs that don't bark." Yet they have another expression which seems directly to contradict this, for it says, "Speak little and well, and you will be considered as someone."

SUPERIOR QUALITY OF ANZAC PRODUCTS

The High National Standard Averts British Trade from Canadian Canned Fruits.

A despatch from London says:—New Zealand having already made serious inroads on the British market for Canadian cheese with its Government graded product, Australia now threatens to steal a march on Canada by the establishment of a national standard of quality for all its primary products.

A start has already been made with butter and cheese, and the British market will soon receive supplies of butter labelled with the national brand "Kangaroo," which will guarantee that it has been pasteurized, has come from Australia, and will keep for five months.

Similar action will be taken with regard to canned fruits and dried fruits.

There is a lesson here for Canada whose canned fruits are constantly being criticized by British importers on the ground that they are not well graded. For the same a contractor to whom it was proposed to give a catering contract for the British Empire exhibition, objected to using Canadian canned fruit.

J. A. Ruddick, Dominion Dairy Commissioner, now en route to the Antipodes will, no doubt, look into the advisability of emulating Australia's example.

Canada was the only country to show a marked improvement in gold production in 1922. The Dominion now ranks second highest producer in the Empire and third in the world. In 1922 Canada produced gold to the value of $26,500,000, compared with $19,400,000 in 1921, and $16,500,000 in 1920.

Wheat exports from Canada during January this year, amounted to 9,737,856 bushels, valued at $11,608,727, as compared with 6,102,854 bushels, value $7,160,270 in January, 1922. Of wheat flour 1,025,357 barrels, valued at $5,891,365, were exported in January this year, compared with 631,821 barrels, value $3,677,950, in January of last year.



PIRATES FIRE UPON YARMOUTH SCHOONER

Seized by Force of Arms and Liquid Cargo Stolen.

Halifax, March 11.—"Get ready." Ten guns were flashed on an astonished crew. Deck and rigging were splintered by a fusilade of shots, and Supercargo Philip Knowles fell unconscious from three shots fired point-blank at his face.

This was the beginning of an adventure which befell the Yarmouth schooner Eddie James as she lay off the Jersey coast about nine miles from Highland Light on March 2.

The story told on the arrival of the James here to-day described the carrying away of Knowles, in which condition his shipmates did not know, and of taking at the point of guns 600 cases of whiskey and eight to nine hundred dollars in cash.

The Eddie James was from Nassau for St. Pierre. On March 1 as she lay becalmed off the Jersey coast a large motor launch kindly consented to bring her a cask of water from another vessel. Accordingly next day they ran alongside and were welcomed on board. Two men went aft to the cabin, where Captain Mossher and Supercargo Knowles were. Three remained on deck.

Suddenly one of the men in the cabin shouted, "Get ready."

The Captain and Knowles were instantly covered by four guns, two in the hands of each man. The supercargo took warning soon enough to reach for his pistol, with the result that he was fired at.

The crew were backed toward the forecastle and made to go below. The Captain was also taken there. Then they were ordered up on deck one by one, and under the muzzles of the raiders' guns were set to unloading the Eddie's cargo into the launch.

Nothing further has been heard of Supercargo Knowles, who is 24 years old, and belongs to Nassau.

CRIPPLED AS RESULT OF STAY ON ICE FLOES

Captain and Two Seamen Suffer Amputation Following Accident in Ice Fields.

St. John's, Nfld., March 11.—Capt. Henry James, of the schooner A. B. Barteaux, and two members of his crew, will be crippled as a result of their three-day sojourn on an ice floe after their vessel was crushed in the ice pack of February 20th.

At a hospital here where members of the Barteaux's crew have been under treatment since they were brought to port by the Norwegian steamer Hauk on Tuesday, it was announced that Captain Janes would lose both his legs from frost bites. One of his seamen also will have both legs amputated, while a second will lose his left leg and part of his right foot.

The British schooner A. B. Barteaux, which left New York on February 5th with a cargo of anthracite for this port, was caught in the ice fields off the Newfoundland coast on February 20th.

The crew, which escaped, spent three days on the ice floes without food or adequate shelter, and was rescued on February 23rd by the Hauk.

ARREST AGITATORS IN ENGLISH TOWNS

Scores of Irish Irregulars Deported to Free State for Supplying Arms.

Liverpool, March 11.—On Saturday at about midnight officers of the Criminal Investigation Department at Liverpool carried out a big coup by arresting more than 100 Irishmen and some women. These arrests took place in the north end of the city in connection with operations supposed to be prejudicial to the Irish Free State. The arrested persons were lodged in prison, and this afternoon were conveyed in prison vans to a landing stage and transferred to a destroyer, which had been in the Mersey for the last few days.

Meanwhile a special train arrived at Riverside station, bringing, under police guard, large batches of other prisoners, including women, who are said to have been arrested in different parts of the country, chiefly in London, Birmingham and Manchester. They, too, were taken aboard the destroyer, which left at about 4 o'clock this afternoon, for an unknown destination, presumably Dublin. The whole affair was carried out by the police with great secrecy, and points to a big round-up all over the country of escaped Irish prisoners and other people wanted by the Free State Government.

Latest reports state that between 30 and 40 were arrested in London, 12 in Manchester and 6 in Birmingham.

No official information is given as to the identity of any of the prisoners or as to the charges preferred against them. It is understood, however, that they have references either to traffic in arms or escapes from Free State prisons. The police decline to reveal the destroyer's destination, and the authorities took every precaution to prevent anything of their plans leaking out.

Nova Scotia Adopts "Drive to the Right" Rule

A despatch from Halifax, N.S., says:—Premier E. H. Armstrong has introduced a bill in the local House of Assembly amending the Rule of the Road and the Motor Vehicle Act, conforming to the traffic rule prevailing in all other provinces of the Dominion, which have adopted the "drive to the right" policy. There was no discussion.

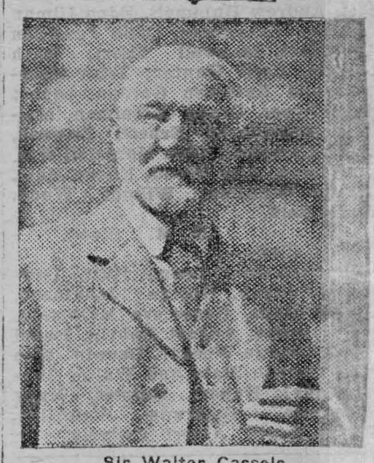

Sir Walter Cassels

A native-born Canadian who became an eminent jurist. Sir Walter Cassels died at his home in Ottawa on March 1, in his 78th year.

Weekly Market Report

Toronto.

Manitoba wheat—No. 1 Northern, $1.23.

Manitoba oats—Nominal.

Manitoba barley—Nominal.

All the above track, Bay ports.

American corn—No. 3 yellow, 90½c; No. 4, 89c.

Barley—Malting, 59 to 61c, according to freights outside.

Buckwheat—No. 2, 78 to 80c.

Rye—No. 2, 84 to 86c.

Peas—No. 2, $1.45 to $1.50.

Millfeed—Del., Montreal freights, bags included: Bran, per ton, $26; shorts, per ton, $28; middlings, $28.50; good feed flour, $2.

Ontario wheat—No. 2 white, $1.14 to $1.16, according to freights outside.

Ontario No. 2 white oats—48 to 50c.

Ontario corn—Nominal.

Ontario flour—Ninety per cent. pat., in jute bags, Montreal, prompt shipment, $5.10 to $5.20; Toronto basis, $5.05 to $5.15; bulk seaboard, $4.95 to $5.

Manitoba flour—1st pats., in cotton sacks, $7.10 per barrel; 2nd pats., $6.60.

Hay—Extra No. 2, per ton, track, Toronto, $14; mixed, $11; clover, $8.

Straw—Car lots, per ton, track, Toronto, $9.

Butter—Finest pasteurized creamery: solids, 50 to 51c; prints, 51 to 52c; ordinary creamery, solids, 46 to 48c; prints, 48 to 49c; dairy, 29c; cooking, 15 to 18c.

Eggs—Fresh gathered, 37 to 39c; held, 26 to 29c.

Live poultry—Chickens, milk-fed, over 5 lbs., 25c; do, 4 to 5 lbs., 22c; do, over 5 lbs., 22c; do, 4 to 5 lbs., 18c; do, 2 to 4 lbs., 15 to 18c; hens, over 5 lbs., 25c; do, 4 to 5 lbs., 18c; do, 3 to 4 lbs., 15 to 18c; roosters, 12 to 15c; ducklings, over 5 lbs., 25 to 30c; do, 4 to 5 lbs., 22 to 25c; turkeys, young, 10 lbs. and up, 25c; do, old, 15c.

Dressed poultry—Chickens, milkfed, over 5 lbs., 30c; do, 4 to 5 lbs., 26c; do, over 5 lbs., 26c; do, 4 to 5 lbs., 24c; do, 2 to 4 lbs., 22c; hens, over 5 lbs., 25c; do, 4 to 5 lbs., 24c; do, 3 to 4 lbs., 22c; roosters, 22c; ducklings, over 5 lbs., 28 to 30c; do, 4 to 5 lbs., 22 to 25c; turkeys, young, 10 lbs. and up, 25c; do, old, 20c.

Potatoes—On track, Toronto, 70c per 90-lb. bag.

Smoked meats—Hams, med., 27 to 29c; cooked ham, 40 to 42c; smoked rolls, 26 to 28c; cottage rolls, 32 to 35c; breakfast bacon, 30 to 33c; special brand breakfast bacon, 35 to 38c; backs, boneless, 34 to 40c.

Cured meats—Long clear bacon, 50 to 70 lbs., $20; 70 to 90 lbs., $19; 90 lbs. and up, $18; lightweight rolls, in barrels, $38; heavyweight rolls, $35.

Lard—Pure tierces, 16½c; tubs, 17c; pails, 17¼c; prints, 18½c. Shortening, tierces, 14½ to 15c; tubs, 15 to 15½c; pails, 15½ to 16c; prints, 17½ to 18c.

Heavy steers, choice, $7 to $8; butcher steers, choice, $6 to $6.25; do, good, $5.50 to $6; do, med., $5.25 to $5.50; do, com., $4.75 to $5; butcher heifers, choice, $6 to $6.25; do, med., $5.25 to $6; do, com., $4.75 to $5.25; butcher cows, choice, $4.50 to $5.25; do, med., $3 to $4; canners and cutters, $2 to $2.50; butcher bulls, good, $4 to $5; do, com., $3 to $4; feeder steers, good, $5.50 to $6.50; do, fair, $4 to $5; stockers, good, $4 to $4.50; do, fair, $2.50 to $3.50; calves, choice, $11.50 to $12.50; do, med., $8 to $10.50; do, com., $4.50 to $7.50; milch cows, choice, $70 to $90; springers, choice, $80 to $100; lambs, choice, $12 to $14; sheep, choice, $8 to $9; do, culls, $3 to $4; hogs, fed and watered, $10.50 to $10.75; do, f.o.b., $9.75 to $10; do, country points, $9.50 to $9.75.

Montreal.

Corn—American No. 2 yellow, 93 to 94c. Oats—Can. western, No. 2, 65 to 66c; No. 3, 60 to 61c; extra No. 1 feed, 57 to 58c; No. 2 local white, 55 to 56c. Flour—Man. spring wheat pats., firsts, $7.10; seconds, $6.60; strong bakers', $6.40; winter pats., choice, $6.50. Rolled oats, bags, 90 lbs., $3.15 to $3.25. Bran, $26 to $30. Shorts, $28 to $32. Middlings, $33 to $35. Hay—No. 2, per ton, car lots, $13 to $14.

Cheese—Finest easterns, 28c. Butter—Choicest creamery, 51½c to 52c. Eggs—Fresh, 45c. Potatoes—Per bag, car lots, $1.05.

Med. and fairly good veals, $6 to $7.50. Thick, fat, heavy western hogs, $9; good quality local, $10 to $10.50.

MORRISBURG PUBLIC SCHOOL

Honor Roll for the month of February. School open 20 days. No. enrolled 216; average 175.85; per cent. attendance 81.23.

Room A—Entrance Class:

Pauline Biccum, Claribel Harriman, Ethel Hamilton, Luella Heagle George Biccum, John Thompson, Hazel McIntyre, Margaret McGannon, Eileen Baker, Margaret Empey, Marion Vipond, Edward Williams, Muriel Marsh, Malcolm Colquhoun, Clinton Weegar, Gerald Coligan, Margaret McGillivray, Egerton Barkley, Jane Williams, Edward Shennett, John Sherman, Marcella Nash, Colletta Hutt, Edna Beckstead, Ingram Redmond, Paul Gormely, Eileen Myers, Kermit Pyper, George Lapierre.

J. CLINTON FETTERLY, Principal.

Room B—

Edythe Laurin, Ernest Guay, Mona Barr, Theodore Borrette, Mary McDonald, Thomas Robertson, Carman Casselman, Albert Taylor, Pauline Rozon, Marguerite Priest, Homer Janack, Louis Lee, Nola Burrette, Flossie Reid, Jack McMartin, Gilbert Clark,, Foster Bowman, Audrey Fisher, Helen Vipond, Irwin Hilliard, Max Crawley, Clayton Merkley, Basil Fisher and Harold Cassel, equal; Rose O'Malley, Marguerite Munro, Willie Reddick, Lloyd Barkley, Claude Wood, Kenneth Stitt, Howard Beckstead, Vera Myers, Ruth Reddick, Hubert Duvall Laura Aikman.

G. A. Foulds.

Room D—

Sr. II Class—

Ora Casselman, Alwyn Darragh, Marjorie Duprau, Willie Barrett, Helen Janack, Malcolm Pruner, Rose Taylor, Craig Merkley, Mary Hummell, Aden O'Shaughnessy, John Millward, Marjorie Hutt, Audrey Daley, Muriel Weegar, Jean Meikle and Arlington Gamble, equal; Jean Vipond, Donald Myers, Giles Harper Raymond Empey, Harry Lock, Dorothy Beckstead, George Smith, Violet VanAllen, Lloyd VanAllen.

Jr. II Class

Dwane Harriman, Kathleen Clark, Ronald Ryan, Eleanor Ryan, Eleanor Miller, John Hartell, George Aikman, Gertrude Casselman, Spencer Clark, Audrey Myers, Hugh O'Malley, Robert Merkley, Clifford Gordon Helen Gamble, George McGillivray.

C. L. Hazel, Teacher.

Room C Jr. 3rd Class——

Rosie Stitt, Evelyn Coligan, Thelma Clark, Phyllis Armstrong, Ralph Ashton, Henry Rohrig, Ruby Lynch, Mae Williams and Harry Ulman, equal; Dora Casselman, Ruth Coir, Rita Laurin; Harold Campbell and George Baker, equal; Hugh Shennett, Andrew Hummell, Edna Ulman Sheridan Casselman, Orlie VanAllen Sim Hutt, Maxwell Thom, Ruth Weston, Cecil Hunter; John Hummell and Kathleen Gordon, equal; Ruth Pyper, Grace Casselman, Malcolm McGillivray, Ernest Dawson, Lizzie Campbell, Glen Hummell, Wm. Casselman, Alga Wood, Eileen Hutt, Arthur VanAllen, Wilmot Wood, Percy Reid.

E. M. Steed.

Sr. 1st Class—

Wallace Guay, Leona Hutt, Lawrence Coligan, George Jenkinson, Carl Phillips, Genevieve McDonald, Joe Burrette, August Rohrig, Isabel Wood, George Weegar, Darwin Weegar, Darwin Stata and Walter Taylor, equal; Hubert Holmes, Ruby Shennette, Gertrude VanAllen, Gladys Smith, Albert Fetterly.

Junior First —

Teresa Empey, Dorothy Lynch, Ernest VanAllen, Gerald Hunter, Herman Smith, Harry Smith, Marion Gamble, Edith VanAllen, Eddie McKoy.

Sr. Primer—

Luella Harriman, Della Coir, Willie Sutherland, Burton Middagh, Arthur Coligan, Reginald McGillivray.

M. Smith.

Class A—

Arthur Laurin, Ralph Hummell, Lillian Don, Irene Smith, Edith Beckstead, Eileen Cassel, Marion Fetterly, Sarah VanAllen, Lawrence Snyder, Herbert Mallen, Willie Locke Kenneth Borrette, Beaumont Hutt.

Class B—

Wellington Hall, Gladys Aikman, Sybil Armstrong, Leonard Laurin, Gordon Thom, Isabel Duval, Gordon McKoy, Phyllis Pear.

Class C—

Lenetta Harper, Marjorie Ryan, Norman Clark, David McDonald, Charlie Weegar, Willie Gordon, Ross McIntyre, Eileen Lynch, Ronald Hunter.

Class D—

Bonnie Carson, Clifford Reid, Dannie Locke, Audrey O'Shaughnessy, Lulu Leaman, John Stitt, Joe Agulnik, Pat Myers, Billy Coir, Donald Beckstead.

Gertrude Campbell.

Children Cry
FOR FLETCHER'S
CASTORIA
Children Cry
FOR FLETCHER'S
CASTORIA
Children Cry
FOR FLETCHER'S
CASTORIA

FOR SALE

Two Pure-bred Holstein Bulls, fit for service; at reasonable price. Apply

J. M. CASSELMAN,
Larmour Farm, Morrisburg

dp

ROSS F. BECKSTEAD

LICENSED AUCTIONEER

For Dundas and Stormont

I am ready to arrange dates for sales of all kinds. My charges are reasonable. I have had the experience, and I guarantee satisfaction. Your patronage would be appreciated. Write or phone me at my expense, Aultsville, ring 2—1. Dates can be arranged at this office.

6mp

FOR SALE

Twenty head of grade Ayrshire Milch cows; also nine Pure-Bred Yorkshire Sows due to farrow in April and May.

T. F. MERKLEY,
Williamsburg R 3.

ap

FOR SALE AT A BARGAIN

Black driving mare, 8 years old, weight 1100 lbs. Sound and in perfect condition. Will work double or single. Also Columbia B Cabinet Gramophone with 30 double records new. Will sell cheap for cash. Apply to,

MRS. STANLEY HESS,
Opposite G. T. R. Station
Farrans Point, Ont.

ap

CARD OF THANKS

We wish to thank our friends who so kindly assisted us during our recent bereavement.

—Mr. and Mrs. A. H. Hunter.

ac

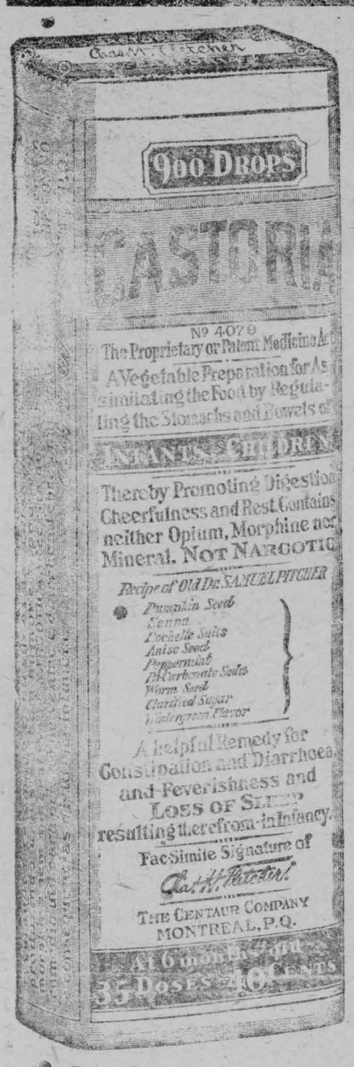

Exact Copy of Wrapper.

CASTORIA

For Infants and Children.

Mothers Know That Genuine Castoria

Always Bears the Signature of

Chas. H. Fletcher

In Use For Over Thirty Years

CASTORIA

THE CENTAUR COMPANY, NEW YORK CITY.

This Trade Mark is Your Safeguard



EVERY genuine piece of SMP Enameled Ware carries the SMP shield shape trade mark. Only the choicest articles carry this sign. It guarantees the value in the article, and the use of SMP Enameled Ware itself guarantees quick heating of foods; absolute purity; ease of cleaning, tenderly cooked food and long wear. Ask the hardware merchant for

SMP Enameled WARE

Three finishes: Pearl Ware, two coats of pearly grey enamel inside and out. Diamond Ware, three coats, light blue and white outside, white lining; Crystal Ware, three coats, pure white inside and out, with Royal Blue Edging. 156

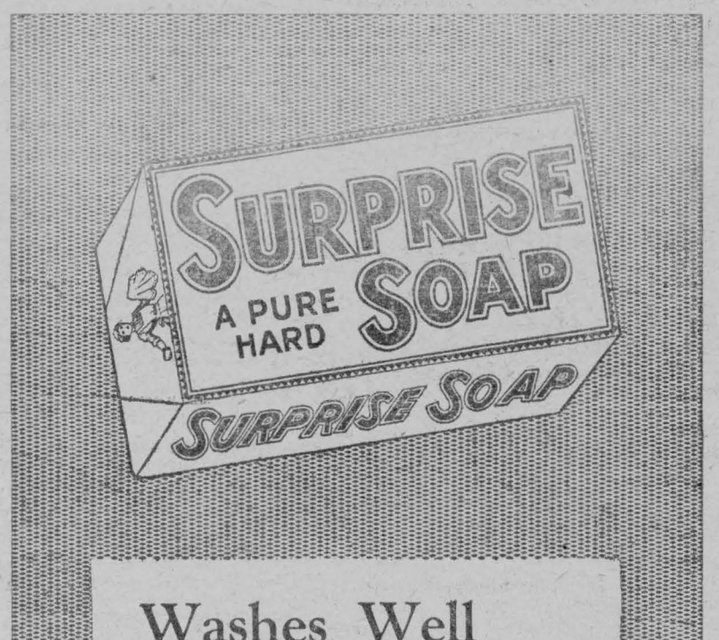

Washes Well in any Water

With water hot or cold, hard or soft, SURPRISE gives a quick, lasting lather; and perfect satisfaction. 161



NEU-TONE

The Flat Oil Paint For Interior Decoration

For the walls and ceilings of any room in your house, most delicate and harmonious effects can be secured by the use of NEU-TONE. It is cheaper and more sanitary than wall paper and will last much longer because it can be washed without injury. It positively will not rub off.

NEU-TONE is made in eighteen shades, and by the use of various tints most pleasing combinations may be secured.

MARTIN-SENOUR
PAINTS AND VARNISHES

NEU-TONE is easy to apply. It covers well and leaves no brush marks, producing a dull, soft, velvety finish which will lend charm to any room in the house.

Any surface may be successfully treated with NEU-TONE—Plaster, wood, burlap or metal.



Call and let us explain the merits of this and other MARTIN-SENOUR finishes. For every purpose—For every surface. Our stock is complete and we can give you full information.

W. & J. MEIKLE

"100% Pure" Paint
For buildings, outside and in.

SENOUR'S FLOOR PAINT
It wears and wears and wears.

"Varnol"
beautines and preserves Oil Cloth and Linoleum.

"Marble-ite" Floor Finish
The one perfect floor finish.

"Wood-Lac" Stain
Improves the new—renews the old.

2

How to fix that dingy floor

Old floors that are stained and marred can be made bright and attractive again by using Carmote Floor Varnish.

Just apply with a brush—it stains and varnishes at the same time. Or if your floor is only dull and scratched you can get Carmote Floor Varnish clear—without coloring.



Carmote Floor Varnish is also recommended for furniture and interior finish—it hardens quickly and never becomes soft or sticky.

A. H. HUNTER, Morrisburg



HORSE AILMENTS
of many kinds
quickly remedied with
DOUGLAS'
EGYPTIAN LINIMENT

STOPS BLEEDING INSTANTLY. PREVENTS BLOOD POISONING. CURES THRUSH, FISTULA, SPRAINS AND BRUISES. The best all around Liniment for the stable as well as for household use. KEEP IT HANDY.

At all Dealers and Druggists.

Manufactured only by
DOUGLAS & CO., NAPANEE, Ont.

BAL-SA-MÉ-A FOR BRONCHITIS



BALSAMEA quickly relieves even the most stubborn cases of chronic or acute bronchitis. A few doses alleviate the hacking bronchial cough and enable the sufferer to sleep naturally, at night.

BALSAMEA is a syrup containing the extract from the root of a rare plant, and is free from all harmful drugs. It cuts the phlegm and clears the lungs. Keep it in your home. Relief guaranteed or money refunded.

At Your Druggists 24B

Nyal DENTACLOR TOOTH PASTE

WHITENS
CLEANS
PRESERVES
RELIEVES PYORRHEA

Nyal Drug Stores

DR. KENNETH A. BLANCHER

Graduate Royal College of Dental Surgeons, Toronto, and University of Toronto
Successor to Dr. Casselman, Salmon Block, Morrisburg.
Open Evenings
Open evenings on Monday, Wednesday and Friday.

ARTHUR FLYNN

BARRISTER, ETC.

MORRISBURG ONTARIO

IRWIN HILLIARD, K. C.

Barrister., Solicitor, Notary, etc.
Solicitor for the Molsons Bank
Molsons Bank Building, Morrisburg
Large amount of private money to loan on easy terms.

R. F. LYLE

Barrister, Solicitor, Notary, Conveyancer, &c. Solicitor for The Bank of Nova Scotia and for the Municipality of Morrisburg.
Barry Block, Main Street
Morrisburg .. ..—.... Ontario
Money to loan at lowest rates of interest.

R. LINK

MORRISBURG, ONT.,

Licensed Auctioneer
For County of Dundas

CORNWALL GENERAL HOSPITAL

This institution provides skilled nursing and care at very moderate rates to those able to pay, and without charge to indigent persons from the three United Counties, other than the Municipal Grants.

It is kept up by:

Fees from paying patients.

Grants from the Government and Municipalities.

Donations and subscriptions from Churches, Corporations, Societies and Individuals, the last being the largest source of revenue.

YOU ARE ASKED TO ASSIST IN

The nucleus of an endowment fund has been established by a legacy recently received, and parties remembering the Hospital in their wills may stipulate that bequests made by them shall go to this fund.

If you would like a copy of the last Annual Report, drop a card to the Secretary, who will be pleased to

ap

I DO WANT TO GO TO
Business School

Let me hear you say, "I do want to go to business school" and I will tell you if the business world is anxious to have your services.

I can tell by the way you say it. Do you emphasize "do"? There are plenty of boys and girls who would like to dream themselves into good jobs and never get there.

The Do-ing kind get into action and reach the goal of their desires.

Our catalogue tells you all about our different courses of study, tuition rates, etc. Write for your copy today.

CORNWALL
COMMERCIAL
COLLEGE
Cornwall, Ontario

OUR CORRESPONDENTS

WILLIAMSBURG

Mr. and Mrs. Isaac McIntosh and children and Mr. and Mrs. Ross Hanson were guests at the home of Mr. Reuben Merkley last Sunday.

Mr. and Mrs. Levi Whittaker spent last Sunday with Mr. and Mrs Will Whittaker of Dundela.

Messrs Frank Casselman and Walter Casselman spent last Sunday with Mr. and Mrs. Alfred Casselman of Berwick.

Mr. and Mrs. Strader McIntosh and baby were guests of Mr. and Mrs. C. E. Merkley last Sunday.

Mr. Milo Casselman and Mr. and Mrs. Levi Casselman of Haddo were guests of Mr. and Mrs. Will Casselman last Sunday.

Mr. and Mrs. Frank Casselman and Miss Mabel spent Wednesday of this week with Mr. and Mrs. Edwin Whittaker.

Mrs. J. D. Beckstead and Mr. George Reddick spent last Friday at Sunny Brook.

Mrs. John Hanson spent last Sunday with her mother, Mrs. E. P. Foster of Morrisburg, who underwent a critical operation at the General Hospital, Montreal.

We are sorry to report Miss Kate Baldwin on the sick list and hope for a speedy recovery.

Miss Oradel Shannette and Mrs. Ernie Shannette were guests of Mrs. Roy E. McIntosh on Tuesday of this week.

Miss Florence McIntosh spent last week end with Mrs. J. C. Fetterly of Morrisburg.

We are sorry to learn that Miss Dora Merkley is on the sick list. We hope to see her around again soon.

Mr. J. Garlough and Mrs. Fanny McPherson spent last Friday in Morrisburg.

GLEN BECKER

Mr. and Mrs. N. Hunter and children spent Sunday last at Reuben Hunter's.

Mrs. Barton Lawrence of Uncle Sam's Domain is visiting her parents, Mr. and Mrs. Jack Bowman's this week.

Messrs. Charles Saddlemire and Hubert Casselman were guests of Mr. and Mrs. Walter Saddlemire on Sunday.

Miss Maggie Dawley of Morrisburg and Mr. Reuben Barclay visited at Harry Bowman's on Sunday last.

Mr. and Mrs. Merton Saddlemyre and Miss Beatrice and Master Keith were guests at Mr. Percy McIntosh's Winchester Springs, one day last week.

Mr. and Mrs. Chas. Watson were visitors at Cephrenus O'Shaughnessy's, Boucks Hill, on Friday.

Mr. William Whitteker of Williamsburg is busy moving through here to his new home at Rowena.

Mrs. Frank Merkley is spending a few days at her parental home here.

Miss Lila Saddlemyre was a guest of Mrs. Frank Powell on Friday afternoon.

Mr. William I. Beckstead, we are sorry to state, is on the sick list.

Mr. Ed. Beckstead of Cornwall was visiting his brother Allan, a couple of days this week.

MOREWOOD

Mrs. R. A. Glasgow spent Sunday with her sister, Mr. W. J. McConnell.

Mr. and Mrs. Wm. Countryman and son Gordon spent Saturday with the latter's father, Mr. M. Fetterly of Russell.

Those who attended the hockey match at Ottawa on Friday night were Messrs. James Fetterly, Vernon Fetterly, Wilfrid Glasgow, Milton Swerdfeger, Osborne Bilow, Jim McLaughlin.

Mrs. Roy Fetterly and Miss Alice Fetterly spent a couple of days at Ottawa last week.

Mr. Cecil McConnell spent the week-end at his parental hoem.

Mrs. Thomas Moffatt returned home Sunday after spending the week with her mother who was sick.

Mr. Reginald Countryman spent the week-end at Winchester.

Miss Clara Allison is visiting relatives at Smiths Falls.

Miss Laura Hunter spent Sunday with her sister Mrs. W. McQuaig.

Mr. and Mrs. Ernest McConnell and children spent Sunday with Mr. and Mrs. Calvin Gordon.

Miss Jennie Coulthart of Crysler spent the week end at her home.

Mr. Hubert Merkley and Miss Alice Reveler spent Saturday with the latter's grandfather, Mr. David Render.

Mr. and Mrs. Abner Dillabough took tea Saturday with Mr. and Mrs. Vernon Fetterly.

AULTSVILLE

Miss Keatha Hanes spent the week end with friends in Iroquois.

Mrs. A. N. Dafoe and daughter, Minnie have been seriously ill with Flu for the past week. At present writing they are slowly convalescing. Mrs. George Robertson is attending them.

Mr. and Mrs. Clayton Casselman of Massena, N.Y., and Mr. and Mrs. M. Marcellus spent Saturday, Mar. 3rd with Mrs. George Robertson.

The Mission Circle of the Methodist Church purpose holding a Sacred Easter Concert in the church auditorium on Good Friday evening. March 30th at 7.30 p.m. Admission 25 cents.

Those who were present at the concert given by these young people last Hallow'een were delighted with their program, and those who missed it have regretted it ever since, so keep the date in mind and come and enjoy the beautiful Easter music and program, closing with the Pantomine—Rock of Ages."

The choir of the Methodist church assisted by other friends will render their usual Easter Song service on Easter Sunday, April 1st at 7.30 under the leadership of Mr. J. S. Morgan with Mrs. (Rev.) A. W. Stewart, organist.

Mr and Mrs. McLean of Grantley spent a day here recently with the former's mother, Mrs. M. Beckstead.

Mr. Arthur Morgan has been home and confined to the house with the grip for the past week.

Mrs. Hazel Dafoe is preparing for her millinery opening to take place before Easter. Further announcement next week.

EAST WILLIAMSBURG

Mr. John Hart spent one day last week with his sisters at Cornwall.

Mr. and Mrs. Milton Carr and family of Grantley spent one day last week at Mr. John Wells and the parental home.

Mr. C. Summers of Metcalfe spent the week-end at his home here.

Mr. and Mrs. Isaiah Shaver and son, Jimmie, of Pigeon Island and Mr. and Mrs. Garnet McKenzie of Riverside, spent Sunday at Mr. Jas. Salmons.

Mr. Harvey Wells spent Sunday at Cornwall with his wife who accompanied him home.

Messrs. Will Dennison and James Lount of Aultsville were calling on Mr. George Dennison's on Sunday.

Mr. Willis Dennison spent Saturday at Cornwall.

CEDAR GROVE

Mr. and Mrs. L. Brown and baby spent Sunday with Mr. and Mrs. Wm Barr, Aultsville.

Mr. and Mrs. Ross Wells visited friends at East Williamsburg. on Thursday.

Mr. and Mrs. Fenwick Shaver and Mrs. Gillard of Aultsville and Mr. Earnest Shaver of 2nd Con. called on Mr. Selim Shaver on Sunday.

Rev. Stuart of Aultsville was calling in the Grove on Tuesday.

Mr. and Mrs. George Williams and Mrs. Earl McIntosh visited the former's daughter, Mrs. L. Crites and Mr. Crites, Third Ave., Sunday.

Mr. Wilburt Crites, Pleasant Valley, was calling in the Grove on Monday.

WILLIAMSBURG COUNCIL

The Council met in Froats Hall, Williamsburg, on Saturday, March 10th, 1923.

Members all present. Minutes of previous meeting read and adopted. A bylaw was passed setting aside $15000.00 for expenditure on Township roads in accordance with regulations of the Department of Public Highways, Ontario, entitling the Township to the 20 per cent. grant on all road expenditure.

The following officers were appointed for current year:—

Fence Viewers

Isaiah Fetterly, Merton Saddlemire, Wm. Thompson, George A. Fetterly, C. W. Brown, Jesse I. Casselman, Wm. Wallace, Geo. Carlyle and Arthur Beckstead.

Sheep Valuators

James Salmon, Clarence Baker, Geo. A. Fetterly, Miles Marcellus, Mahlon Beckstead, Geo. Hill, Howard Merkley, J. D. Dain, John M. Casselman, Durham Wells and Hugh McIntosh.

Pound Keepers

H. D. Swerdfeger, Rufus Casselman, Niles Cramer, J. I. Casselman, G. C. McKenzie, W. A. VanAllen, Isaiah Fetterly, Abram Bailey, Geo. H. Merkley, J. M. Casselman, Leonard Barkley, Frank Casselman, Jas. Pruner, C. H. Casselman, Chas. Hart Reuben Mattice, Adam McHaffie, Roy Schell, Reuben Hunter, R. O. Gallinger, John Warren, Thos. Casselman, Alf. Hall, Frank Hess, Geo. Cramer, T. F. Merkley, Elgar Casselman, Jacob Whittaker, Frank Wells, Elgin Herriman, James Gow, Wesley Dawson, Abram Hess, H. J. Barkley, Henry Garlough, John Weegar, Iden Whitteker, Reuben Carkner, Howard Merkley, Lyle Thom, Peter Droppo, Lemuel Dillabough, A. H. Beckstead, Orrin Casselman, Geo. Carlyle, John Dillabough, Peter Merkley, Geo. Cunningham, Ab. McMillan, John E. Barkley, Isaiah Whittaker, Silas Merkley, Geo. Casselman, Calvin Gallinger, C. D. A'Shaughnessy, Mason Robinson, Geo. Hess, Sam Swerdfeger and Ezra Garlough.

The following accounts were passed:

W. W. Casselman, part payment on 50 cords stone	$131.25
Mrs. Bertha Weegar, nursing Rob. Beckstead and family	25.00
Ezra McMillan, part payment on salary, Road Supt.	62.50
Municipal World, books	8.46
G. T. R. upkeep crossing gates at Morrisburg	28.83
C. A. Hart, for cedar	125.10
Iden Whitteker, cutting brush	2.00
Fulton Bros., oils, nails and steel barrels	92.90
John McMillan, private ditch Osborne McMillan Drain ..	14.20
James McMillan, land, ditch and farm bridge, Osborne McMillan Drain	128.65

The Council adjourned to meet again at Williamsburg on April 21, 1923, at one o'clock p.m.

M. S. Beckstead, Clerk

CASTORIA

For Infants and Children

In Use For Over 30 Years

Always bears the Signature of Chas. H. Fletcher

AUCTION SALE

The undersigned will sell by public auction at his premises, Main street west, Morrisburg, on Tuesday March 20th, commencing at two o'clock:—

One Bay Horse, rising five years, weighing 1300 pounds; one bay mare 12 years old weighing 1400 pounds. Eleven head of young milch cows and two year old heifers, most of them freshened. One High-grade Holstein Bull coming two years old.

Terms of Sale—Six months credit by furnishing approved joint notes or 4 per cent off for cash.

GEO. H. MERKLEY, Prop.

R. Link, Auctioneer.

ap

S. S. NO. 14 MATILDA

No. enrolled 27, highest attendance 21, average attendance 17. Names in order of merit.

Class IV—Gertie Hunter, Grant Moore, Norman Hunter, xLinda Steel, xJay Casselman, xEarl Gallaher, xGladys Casselman, xArnold Harper, xEardly Coleman.

Class III—Charlotte Moore, Anderson Haggerty, Helen Geggie, xDugal Herrington, xHerbie Harper, xHubert Haggerty.

Class II—Janet Moore, Lulu Hunter, Inez Kirkwood, xGeorge Peterson Mildred Wylie, xMildred Armstrong, xFreddie Harper, xMerrill Coleman.

Primer Class Sr.—Margaret Geggie and Bert Harper.

Jr.—Jean Moore, Winnie Hunter, Robie Geggie, xGeorge Armstrong.

x denotes absence.

ELLA MacLEAN, teacher.

MARIATOWN

Mr. B. Baker of Boucks Hill is at present with Mr. L. Barkley renovating his house.

Mr. and Mrs. J. Seeley of Iroquois were guests of Mr. and Mrs. J. F. Beckstead, Sunday.

Mr. and Mrs. Merle J. Deeks spent Wednesday with friends in Aultsville.

Mr. and Mrs. B. Stata, Mrs. Dorothy Tyo, Mr. R. Stata and Mr. Harold Coyle were the guests at the Sheldon Farm, Friday.

Mr. O. Duvall returned home on Thursday after a few days' stay in Ottawa with his sister, Mrs. Mullin.

Mr. A. Sullivan Mr. A. H. Beckstead made a business trip to Williamsburg Saturday.

Mr. John Coir, we are sorry to report, is on the sick list. We hope for a speedy recovery.

Mr. John Dain is on the sick list with LaGrippe.

We all extend our sympathy to Mrs. Alex Smith and Mrs. Jacob Duvall in their sad bereavement.

Mrs. J. D. Deeks, we are sorry to report, is confined to her bed.

Nurse, Miss Greta Baker of Brockville, is at present at her home here.



WE SELL AND RECOMMEND

Wampole's Extract of Cod Liver

The Best Tonic for

Coughs, Colds, Influenza and Grippe

IT IS better than ordinary cough medicines, for it reaches the seat of the trouble, relieves the cough and supplies continual treatment to build up the system to withstand future attacks. A splendid blood and body-building tonic for both young and old who take it regularly.

Price - $1.00

D. T. Henderson

REXALL STORE

Morrisburg . . Ont.

Tri Knit Tailor Made Closed Crotch Underwear for Men

Prices Moderate

—and—

Fit Underwear

We are selling a Winter weight Combination at $3.50 and $4.00 a Suit that is not bettered for value anywhere, and you are guaranteed a satisfactory fit, or your money back.



A. H. Casselman

Tailor and Men's Furnishings.

Sole agent, Morrisburg



If you cannot obtain this excellent remedy at a nearby store, we will gladly send you a jar, postpaid, and securely wrapped, on receipt of the regular retail price, 35c.

Children Cry

FOR FLETCHER'S

CASTORIA



350 R

Cheapest of all Foods

"OH DEAR: Everything good to eat costs so much these days."

"Not everything. Have you tried Davies Pork and Beans?"

Cheapest of all nutritious, completely balanced, ready-prepared foods are pork and beans.

Everybody will tell you that the chief body-building and energy-producing elements that nature requires to keep men, women and children active and strong are combined in palatable, easily-digested, inexpensive form in

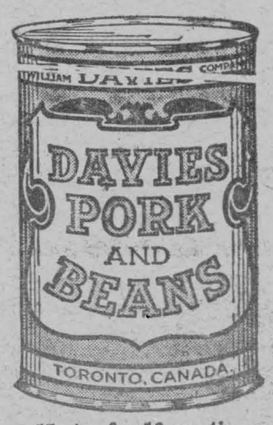

15 cts. for 16 oz. tin.

Davies Pork and Beans

Hand picked and perfectly cooked until each white bean becomes soft, mealy and easily digestible.

In each can is placed a piece of selected pork which completes the perfect food balance and adds that delicious flavor which goes with real old-time pork and beans.

Tomato sauce to add another zest—if you want it.

Try a can for luncheon tomorrow—nothing quicker, nothing nicer.

Sold in 11, 16 and 20 ounce tins. Plain or with tomato sauce.

Order from your dealer.

The William Davies Company, Limited

Toronto and Montreal

Canada Food Board Packers' License Nos. 13-50 and 13-54

100

Always The Same— Always The Best



THE Quaker Flour motto means what it says. The Quaker standard is the highest in flour milling, and this standard is rigidly maintained in every bag. First comes the careful cleaning of the grain, then a milling process possible only with the most modern equipment, and finally the constant laboratory and baking tests.

"The happy baker uses Quaker"— because its consistent uniform quality guarantees unvarying success. Equally satisfactory for bread, cakes and pies.

Quaker Flour

Always the Same-Always the Best

Made by the Quaker Oats Company at the

QUAKER MILLS

PETERBOROUGH and SASKATOON

215

DR. CHASE'S NERVE FOOD

50 cents a box, all dealers or Edmanson, Bates & Co., Ltd., Toronto.

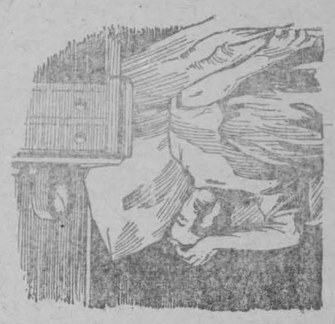

"My Hands Trembled and I Could Not Sleep"

Mr. Thomas Honey, Brantford, Ont., writes:—

"When I began taking Dr. Chase's Nerve Food, I was so nervous that when I picked up a cup of tea my hand would tremble like a leaf. I could not sleep well, could not remember things, and there were neuralgic pains through my body. After taking seven boxes of Dr. Chase's Nerve Food, however, I am in perfect health."

POWER LIGHT

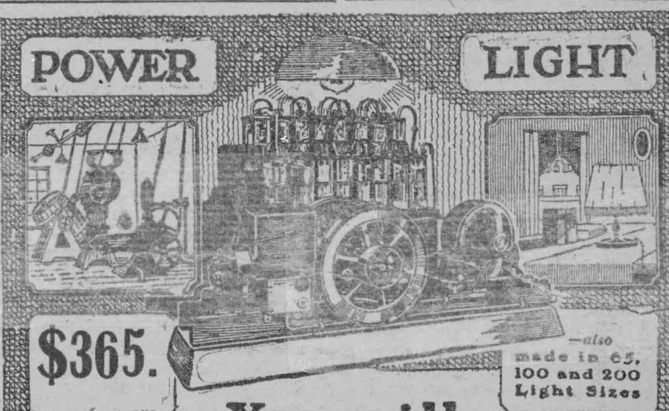

$365. —also made in 65, 100 and 200 Light Sizes

You will quickly realize its worth on the farm

The instant you press the button, your house, stables, cellar, garage and barnyard can be brilliantly lighted by electricity, produced by

The "F" Power and Light Plant

It also provides ample power to drive your separator, pump, grindstone, churn, washing machine, and any other light machinery.

Runs six hours on one gallon of kerosene or distillate. Equipped with famous "Z" engine, 1½ h.p. Self starting and easily operated.

Come in and see the plant in operation.

GUY E. LOUCKS

Williamsburg, Ont.

Agent for Labor Saving Equipment

FAIRBANKS-MORSE QUALITY F M 100%

2

GRAND TRUNK RAILWAY SYSTEM

WEST BOUND—

1.21 p.m. daily except Sunday for Prescott, Brockville, Kingston, Trenton, Toronto and all points west. Sunday runs to Brockville only.

10.13 p.m. daily for Prescott, Brockville, Kingston, Trenton, Toronto and West.

7.47 p.m. daily except Sunday for Prescott, Brockville and intermediate stations.

EAST BOUND—

4.10 a.m. daily, 7.26 a.m. and 4.04 p.m. daily except Sunday, 3.28 p.m. and 4.45 p.m. Sunday only, for Cornwall, Coteau Jct., Ottawa and Montreal, where close connection is made for all points in New England States, via Central Vermont Railway; alaso for New York via Rutland Railway and the Maritime Provinces via C.N. Railways.

For tickets and all information apply to,

MRS K. M. McCANNON, Town Ticket Agent.

J. F. MYERS, Station Ticket Agent

Children Cry

FOR FLETCHER'S

CASTOR

Soils and Crops

Address communications to Agronomist, 73 Adelaide St. West, Toronto

X. Y:—Will you please explain the action of bacteria in relation to soil fertility?

Answer:—The action of bacteria in the soil is to bring about the decay of the organic matter and so reduce it to a condition that it can be used as food by plants. In the process of decay, acids are created which make plant food available. The nodules on leguminous plants are caused by bacteria, making possible the utilization of nitrogen from the air. This nitrogen, and, in fact, all soil nitrogen occurring as plant or animal remains, cannot be utilized by succeeding crops until it has gone through preparatory processes. First, it is broken down to ammonia, then built up to nitrite, and then to nitrate, the form in which crops take it from the soil. These processes depend entirely upon soil bacteria.

E. N. B.:—I understand that sweet clover sometimes introduces from 40 to 50 pounds of nitrogen per acre and also supplies humus-forming material. Would it be a good plant to grow to be turned down as a green manure?

Answer—Sweet clover would undoubtedly prove a very excellent green manure, but on account of its high value as a food for live stock it would seem unwise to turn it under in the crop stage. Dealing with this very question at an agricultural conference held at Winnipeg, Dr. Grisdale, Deputy Minister of Agriculture for Canada, pointed out that where sweet clover can be grown successfully, and the grower understands how to handle it, it would seem profitable to use it for animal food and to return the manure to the soil.

Nurse Crops for Seeding Clover.

Nurse crops are almost universally used when seeding clover. Their most important functions are: to reduce the cost of production of the clover hay (the clover being a biennial or perennial that produces little or no forage of value the first season), to shade the young seedling plants from the hot July and August sun, and to leave a sturdy stubble that will retain the snow and protect the clover from the heaving action of frost.

The cereal nurse crops, in order of their revenue-producing qualities, would usually stand: oats, barley and wheat, in Eastern Canada. In providing shade at the right time, and not tending to smother the clover seedling later in the season, the order would likely be reversed: wheat, barley and oats. In sturdiness of straw and the ability to withstand the weather and hold a blanket of snow on the field, the order would be: wheat, oats and barley.

The investigational work with nurse crops at Charlottetown over a period of six years, has been along two lines: First, to determine the best rates of seeding nurse crops, and second, a comparison of different cereals as nurse crops for clover.

The experiments on rates of seeding nurse crops were arranged in connection with a four-year rotation, hoed crop, grain, clover and timothy. Four rates of seeding were used each year with both oats and barley. The rates used were 1½, 2, 2½ and 3 bushels per acre with oats, and 1, 1½, 2 and 2½ bushels per acre with the barley. The returns, though not conclusive, re seeding for clover, were quite marked in the second year hay (timothy) in favor of the light seeding of the nurse crop. The rate of 1½ bushels per acre of either cereal, gave the best average returns for the two hay crops in the rotations. When the returns from the rotations were made up as a whole, roots, grain and hay, seeding at the rate of 1½ bushels per acre with oats and also with barley gave the highest average return per acre.

The experiment with different sorts of cereals as nurse crops was planned also with a four-year rotation of hoed crops, grain, clover and timothy. The three cereals, wheat, oats and barley were used. The rates of seeding were: wheat, 1½ bushels; oats, 2½ bushels; barley, 1½ bushels. A six-year average of the hay produced, places these in order of value as nurse crops: oats, wheat and barley. Taking into consideration the value of the hoed crops and grain in the complete rotation, then the average return per acre would place them in the following order: oats, barley and wheat.

Summing up then, the different factors to be considered in the selection of a nurse crop for clover, we are rather surprised to find that oats, sown at a rate that will give first quality seed grain, stands at the top, with barley second and wheat third. The results also indicate that these cereals are all satisfactory nurse crops when sown thick enough to produce the best quality of seed grain.

Poor Fruit and Vegetable Crops: How to Avoid Them.

The long Canadian winter gives farmers, fruit growers, market gardeners and dwellers in cities and towns abundant time to think over the work of the coming growing season, and to plan how to make use of their time in order to obtain the best possible crops; but sometimes opportunity is neglected, and sufficient thought is not given to the many problems which confront the man or woman who works on the land. If things are not clearly thought out and provision made for obtaining the seeds and other material needed to insure the greatest success, when the spring rush comes it may be too late.

There is such a difference in the quality of seeds of various kinds and varieties of vegetables that this should be considered when ordering. Take, for instance, the onion. The seed of this vegetable loses its germinating power very rapidly, and if one obtains old seed, or uses old seed that one has on hand, there may be few, if any, plants germinate. Moreover, even if some plants grow, there may not be enough to insure a good stand, particularly if the root maggots happen to be bad. Sometimes, also, the onion seed bought may be from strains which require a longer warm season for development than we have in many parts of Canada, and the result will be a large proportion of thicknecks. Seed that will germinate well, and its special strain or selection, are very important with other kinds of vegetables also, the greatest difference perhaps being in strains of cauliflower, cabbage, and tomato, but also such staple crops as beets, carrots, parsnips and turnips vary much in shape and trueness to type, and in other ways. If care is taken to order seeds from a reliable source, and to get, not the cheapest, but the best, the difference in price between the best seed and the ordinary will be repaid many times in the satisfactory crop that is obtained, provided that it is looked after and that the season is favorable.

Careful attention to the vegetable crop after the seed has germinated will do much to prevent a poor crop. There are cutworms, root maggots, flea beetles and other insects to combat and great vigilance is required in order to prevent damage from being done rather than in trying to control these insects after they are well under way. The poisoned bran mash is the best remedy for cutworms, and a supply of this should be on hand to apply just as soon as there is the first indication that cut-worms are about. For root maggots affecting cabbage and cauliflower, corrosive sublimate is the best remedy. Another treatment is necessary for the root maggots affecting onions, which often destroy almost all, or all, of the young plants. Bulletins dealing with these insects can be obtained free on application to the Publications Branch, Department of Agriculture, Ottawa.

There is often a temptation to sow seed or set out plants too early in the spring, with the result that the seed either rots in the ground, or else the young plants are killed or badly injured by frost, and when a resowing or a replanting is made, it may be too late to obtain good crops. The following hints may be of service:—

Seed to be sown early in spring, the young plants from which will stand some frost—beets, carrots, lettuce, onions, parsnips, peas, radishes, kohlrabi, garden cress, salsify, spinach, parsley and leeks.

Seed best sown in hot-beds, the young plants from which will stand some frost—cabbage, cauliflower, celery.

Seed to be sown after danger of frost is over unless it is planned to protect the plants—beans, corn, cucumbers, melons, potatoes and squash. Seed of late cabbage is not sown until May, but the plants will endure frost, and seeds of swede turnips should be sown late, although turnips will stand frost.

Seeds sown in hot-beds, the plants from which will not stand frost—melons, egg plants and peppers. These plants require a longer warm season than most plants, hence the necessity of starting them in hot-beds.

In order to prevent serious losses of the fruit crop it is important to begin early. If foliage of fruit trees is destroyed, the crop for the following year will be reduced very much, if, indeed, there is any crop at all that year, it will have a bad effect on this season's crop also. The tent caterpillars are increasing in Eastern Canada, canker worms are bad elsewhere, and other insects are destructive, hence the trees should be sprayed to kill them before they have done appreciable harm. Disease must also be controlled if loss to the crop is to be prevented. As caterpillars begin to work and diseases are active just when the leaf buds are breaking, or have broken, the spray materials should be on hand and the pump in good order to begin spraying. Spray calendars can be obtained from the Dominion and Provincial departments giving best formulas to use and times to spray, with information about the insects and diseases to be destroyed.

The conservation of moisture in the early part of the season is important if we are to prevent a loss of crop. Just at blooming time, and when the fruit is setting, it is necessary to have a good supply of moisture in the ground to insure the fruit setting should the weather be hot and dry at that season. Hence, early cultivation to conserve moisture and warm up the soil, so that growth will be active and there will be a flow of sap to the setting fruit, is very necessary.

"Feeling" For Layers

This method is about as certain as the trap nest—Experiments with capons—Feeding costs — Excellent Flesh produced without confinement — Handling Baby Chicks.

BY L. STEVENSON, ONTARIO DEPT. OF AGRICULTURE.

The writer carried on a series of experiments with poultry when connected with The Agricultural Experiment Station for Vancouver Island, Sidney, B.C., and presents the following notes as among those worthy of consideration:

Determination of Egg-Laying.

A test was made of the feeling method, to determine its accuracy. Thirty hens that were under trapnest record were subjected to the feeling process for eight days: January 17 to 24.

The results of "feeling" were checked up and tallied perfectly with the "trapnesting," indicating that it is quite possible for any careful person to determine which hens are laying by feeling the bird for the presence of the egg in the oviduct, in the early morning before she leaves the perch. The method also has an advantage in that it eliminates the necessary confinement of the birds in a "trapnest" for a period which is frequently longer than is actually required to produce an egg

The great disadvantage of the feeling method is that it is impracticable for pedigree breeding, inasmuch that the eggs from individual birds cannot be recorded.

Experiments With Capons.

Thirty cockerels were operated on when twelve weeks old. These birds were a thrifty and well-grown lot, averaging 2¼ pounds in weight. After caponizing they were kept under the same conditions as the cockerels. The feed cost for a pound increase in weight was slightly less for the cockerels up to six months of age. At this time the cockerels and capons weighed the same. These birds were killed for Christmas trade when 264 days old, and weighed, plucked, 8 pounds 2 ounces. The percentage of offal was low, being but 18 per cent. of the total weight. The birds were not crate fed, but were finished on a liberal milk ration. The quality of the flesh was excellent, and the wholesale price received was 30 cents per pound. The advantages of caponizing are that an excellent quality of flesh can be produced without confining the birds in small feeding crates and the tender flesh can be retained to a greater age and weight. The cockerels made just as good gains, and when milk fed in crates for two weeks, produced the same high grade of flesh. Following is the feed cost of an eight-pound two ounce capon:

Feed cost to rear to end of third month	21.54
Feed cost to rear during fourth month	16.2
Feed cost to rear during fifth month	13.17
Feed cost to rear during sixth month	21.2
Feed cost to rear during seventh month	21.3
Feed cost to rear during eighth month	23.4
Feed cost to rear during December, 20 days	14.4
Total feed cost	$1.31.21

These birds were sold for $2.43 each wholesale, leaving $1.11.79 per bird. From this we can deduct 20 cents, the price paid for the bird as a day-old chick, and have 91.79 cents per bird for labor and shelter.

Handling Baby Chicks.

In another experiment a thousand one-day-old chicks were procured from two reliable local breeders. The first day they remained in the incubator, and on the second day they were transferred to the brooder, but were not fed until forty-eight hours old. The following hints on general treatment are given:

Do not chill or overheat the chickens, or disastrous results will follow. If they pant they are too hot, and if they huddle together they are not warm enough.

Do not overfeed during the first week.

Change the water daily and see that it is perfectly clean.

Give plenty of green food.

Feed sour skim milk whenever possible.

Do not forget to supply charcoal, grit, and shell.

Make all change of food and feeding gradually.

Clean and disinfect brooder often.

Do not use damp, mouldy feed or straw.

Never allow chicks to crowd in brooders or colony houses.

Place chicks on the range in colony houses, after the eighth week.

Do not let the cockerels and pullets run together on the range.

Danger From Gasoline.

The writer happened recently upon an advertisement which began something after this fashion: "If a quart of gasoline will carry your Ford a distance of four miles how far will one gallon of it carry the roof of your house?" Certainly, here is food for reflection! Plenty of people there are who never stop to figure it out until after the explosion carries roof and walls and everything else before it. The danger of using gasoline for cleaning or other purposes, lies not so much in its being inflammable as in the fact that its vapor, when mixed with air in the proper proportions, is highly explosive. A slight draft will carry the vapor oftentimes to an open flame, and ignition, with explosive effect, will occur, regardless of the fact that one considered oneself sufficiently removed from such to be in no danger.

We recall a disastrous fire which occurred in a country town and which was due to the fact that two men sought to empty a barrel of gasoline into an underground tank. They were working in the open air unmindful of the fact that the wind was blowing directly from them toward the building where double doors stood ajar. Gasoline vapor was carried into the building and found its way to an open fire at the far end. The explosion which followed blew the whole side of the building out, let the roof fall in and more speedily than it takes to tell it the entire structure was a mass of seething flames. This is the time of year when gasoline for cleaning purposes is used oftentimes within doors because of inclement conditions outside. It should be remembered that the cooking or heating stove, the kerosene lamp or anything else of this kind offers the spark which will set off the explosion should the gasoline vapor mix with the air in just the right proportions. Be careful.



AN OLD INDUSTRY IN A NEW SETTING

Maple syrup and maple sugar, now delicacies, were originally used by settlers as a substitute for cane sugar, which was, of course, almost impossible to obtain. In some parts of Quebec and Eastern Ontario, the old methods of collecting sap and converting it into syrup are still used. The picture shows a farmer collecting syrup in wooden pails and boiling it at an outdoors fire. The upper central picture shows the modern method of tapping and collecting sap in sanitary receptacles, and the upper left-hand picture shows the scientific methods of handling syrup.

The first farmer was the first man, and all historic nobility rests on possession and use of land.—Emerson.

SMOKE
OLD CHUM
The Tobacco of Quality
½ LB. TINS
and in packages

Irrigated Farms in Southern Alberta
In the Famous Vauxhall District
Bow River Irrigation Project
An especially good location for mixed farming and dairying. Splendid opportunity for young men now living in districts where good land cannot be bought at reasonable prices.
THIS IS NOT PIONEERING, the first 10,000 acres are fully settled and another 10,000 acres now ready for settlement; maximum distance from railroad, seven miles. Good roads, telephones and schools. Easy payments, extending over 18 years.
This Is the Best Land Buy in Alberta
Write for further information to:
CANADA LAND and IRRIGATION COMPANY, LIMITED
Medicine Hat, - - Alberta

Brantford Concrete Mixer
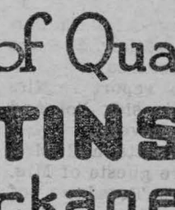
Saves $3 to $10 a Day on Labor alone
Mixing concrete by hand with a hoe is a back-breaking job—and think of the labor cost. The "Brantford" is THE BEST VALUE FARM-SIZE MIXER.
It is the right size on small jobs—foundations, horse troughs, silos, etc. Many farmers use it for mixing feed, fertilizer, etc. Made for hand or power, on skids or mounted on trucks, with or without engine. Write for booklet.
Coo'd Shapley & Muir Co., Limited.
Brantford 200 Wellington Street. Ontario.

Be Safe!
Don't wait for someone to be in pain to get Kendall's Spavin Treatment in the house.
For all external hurts and pains—for all muscular troubles.
Kendall's Spavin Treatment makes good.
KENASTON, Sask., December 8th, 1921
"Please send me one copy of your TREATISE ON THE HORSE. I have used your Kendall's Spavin Cure for over eleven years and found it one of the best liniments I have ever used for all kinds of sores. (Signed) M. ZEMAN."
Get a bottle at your druggist's today. Regular for Horse Treatment—Refined for Human use.
DR. B. J. KENDALL COMPANY, Enosburg Falls, Vt., U.S.A.
KENDALL'S SPAVIN TREATMENT

Westinghouse
RADIO RECEIVING SETS
Farmers! Protect your crops by getting last minute weather reports with a Westinghouse Radio Receiving Set. Also latest Market Reports, Concerts, Church Services, Etc.
CANADIAN WESTINGHOUSE CO. Limited
HAMILTON, ONT.
District Offices: Toronto, Montreal, Halifax, Ottawa, Fort William, Winnipeg, Calgary, Edmonton, Vancouver.

"Eastlake"
Galvanized Copper-bearing
"Metallic" Shingles
Fire, Lightning, Rust and Storm Proof—Makes Water by Condensing Dew and Frost.
Send Postal Card for Folder "E"
The Metallic Roofing Co. Limited 403
1194 King St. W., Toronto

The Canadian Pacific Railway
WILL FIND
Farm Help for Eastern Farmers
TO BE OF SERVICE to Eastern Canadian Farmers and help to meet their needs in securing competent farm help, the Canadian Pacific Railway is prepared to utilize its widespread organization to provide such help from a number of countries.
The CANADIAN PACIFIC Railway will now receive and arrange to fill applications for male and female farm help to be supplied from Great Britain, Belgium, Holland, Denmark, Switzerland and Norway, in all of which countries the Company has representatives who have farmed in and are familiar with Eastern Canadian conditions and who are now in touch with such men and women ready and anxious to come to Canada.
THE GOVERNMENTS of the countries above mentioned have expressed their willingness to aid the immigration of this class of their peoples. In order to fill such applications satisfactorily and bring the help to the farmer at the proper time and with a clear understanding of the requirements and obligations of each, a printed "Application for Help" form has been prepared which can be obtained from any of the offices listed below.
The Company will make no charge to the farmer for this service nor will the farmer be required to make any cash advance whatsoever towards the travelling expenses of his help to the nearest railway station. The information necessarily asked for in these application forms, which will be held in strictest confidence, covers the following points:—the kind of help wanted—male or female—married or unmarried; date required and for how long; nationality desired; monthly wages offered; kind of work offered, etc.
MONTREAL, P.Q. { J. Dougall, Gen. Agricultural Agent, C.P.R. / C. La Due Norwood, Land Agent, C.P.R.
KENTVILLE, N.S.—Geo. E. Graham, Gen. Mgr., Dominion Atlantic Ry.
Department of Colonization and Development
Canadian Pacific Railway
J. S. DENNIS, Chief Commissioner, Montreal.

A MOTHER'S HEALTH NEEDS GREAT CARE

Care of Home and Children Often Causes a Breakdown.

The woman at home, deep in household duties and the cares of motherhood, needs occasional help to keep her in good health. The demands upon a mother's health are many and severe. Her own health trials and her children's welfare exact heavy tolls, while hurried meals, broken rest and much indoor living tend to weaken her constitution. No wonder that the woman at home is often indisposed through weakness, headaches, backaches and nervousness. Too many women have grown to accept these visitations as a part of the lot of motherhood. But many and varied as her health troubles are, the cause is simple and relief at hand. When well, it is the woman's good blood that keeps her well; when ill she must make her blood rich to renew her health. The nursing mother more than any other woman in the world needs rich blood and plenty of it. There is one way to get this good blood so necessary to perfect health, and that is through the use of Dr. Williams' Pink Pills. Mrs. W. T. Riley, R.R. No. 1, Apple Hill, Ont., has proved the great value of Dr. Williams' Pink Pills to mothers, and tells her story as follows:—"Two years ago, after the birth of my boy, I became very weak and run down. Gradually I lost weight and energy until I was unable to do my housework. I could not sleep, my nerves would twitch and jump so that I arose in the morning with heavy aching limbs and head. Indigestion helped to make the misery worse, and my heart would palpitate terribly. I doctored steadily for a year without getting better, but just dragged along feeling that I would never be well again. But one lucky day, on the advice of a friend, I began treatment with Dr. Williams' Pink Pills. I have taken only six boxes, but I wish you could see the difference. I am now able to do my work, go about and enjoy myself. I feel so entirely like a new woman that I advise every weak or ailing woman to try Dr. Williams' Pink Pills and I know they will get beneficial results."

If you are ailing, easily tired or depressed, it is a duty you owe yourself and your family to give Dr. Williams' Pink Pills a fair trial. What this medicine has done for others it will surely do for you. You can get Dr. Williams' Pink Pills through any dealer in medicine or by mail at 50 cents a box or six boxes for $2.50 from The Dr. Williams' Medicine Co., Brockville, Ont.

To My Mother.

Deal gently with her, Time; these many years
Of life have brought more smiles with them than tears,
Lay not thy hand too harshly on her now,
But trace decline so slowly on her brow
That like a sunset of the northern clime,
Where twilight lingers in the summer time,
And fades at last into the silent night
Ere one may note the passing of the light,
So may she pass— since 'tis our common lot—
As one who, resting, sleeps and knows it not.

—John Allen Wyeth.

A crowd of a million persons standing in comfort would cover seventy acres.

Londoners have lost the knack of laughing, according to a German business man who has been in the metropolis for the first time since 1914.



TOO EASY

"It's altogether too easy to get a divorce."

"Well, maybe if it wasn't so easy to get something to get a divorce from it wouldn't be so easy."

Three Wishes.

If a fairy came to me
With the gift of wishes three,
First, I'd have a house (quite small!)
With roses on the southern wall,
Four red chimneys, leaded lights,
And shutters for the winter nights.

Then, I'd have a garden, too,
Where the old-world flowers grew;
Lavender in misty beds,
Flaming scarlet poppy heads,
Fruit for jam, a kitchen plot,
Wallflower and forget-me-not.

Last, a white fence and a gate
Where the One Beloved could wait,
Watching the long road for me,
Looking outward tenderly.
—And it's a pity, so I say,
That fairy folk have passed away!

—V. Arlett.

Neither Seen Nor Heard.

A small girl was at her first grown-up dinner party, and, being wedged in a corner of the table, she was quite overlooked.

She suffered in silence for some time, until at last, during a lull in the conversation, a pathetic little voice piped up: "Does anyone want a clean plate?"

Secret.

I know a thing that no one knows
Save only one and I,
So frail it is, a thread seems strong,
So great, it mocks the sky.

I dare not tell it if I would,
And would not if I dared.
It is so shining even gold
Is only dull compared.

But he must tell it—I must wait,
As modest maidens do.
My little heart, will he be glad
To find I know it too?

—Helen Frazee-Bower.

WINTER HARD ON BABY

The winter season is a hard one on the baby. He is more or less confined to stuffy, badly ventilated rooms. It is so often stormy that the mother does not get him out in the fresh air as often as she should. He catches colds which rack his little system; his stomach and bowels get out of order and he becomes peevish and cross. To guard against this the mother should keep a box of Baby's Own Tablets in the house. They regulate the stomach and bowels, and break up colds. They are sold by medicine dealers or by mail at 25 cents a box from The Dr. Williams' Medicine Co., Brockville, Ont.

Something Worth While.

Guest (inspecting pictures))—"Ah! an old master, I think?"

Mrs. Newrich—"Y-yes; but the frame is new."

MONEY ORDERS.

Dominion Express Money Orders are on sale in five thousand offices throughout Canada.

Music can lull to slumber any form of disease curable by science, according to a professor at Cincinnati University.

Minard's Liniment for sale everywhere

Ten years is the average life of an oyster.

MAN OF LETTERS THANKS TANLAC

Canadian Writer Declares He Never Saw Its Equal for Building One Up.

"Tanlac is a faithful old friend that never fails me," declared James A. Brain, 671 Gerrard St. E., Toronto, Ont., recently. Mr. Brain is one of Toronto's best known citizens, and in addition to being a successful business man, has written many poems and songs that have gained wide popularity.

"I've been taking an occasional treatment of Tanlac for four years, and it keeps me in fine condition. Why, right now, I feel like I could hold ground in a foot race with any man my age in Canada.

"Before taking Tanlac, I was all rundown, had little appetite, and was suffering from indigestion. I wasn't sleeping well and was often so weak and nervous I couldn't attend to business.

"Well, sir, all these ailments disappeared with my first treatment of Tanlac, and to this good day I've been eating, sleeping and feeling fine. In all my seventy years, I've never seen the equal of Tanlac, and I just wouldn't be without it."

Tanlac is for sale by all good druggists. Over 35 million bottles sold.

ITCHY PIMPLES ALL OVER FACE

And Shoulders. Burned Badly. Cuticura Heals.

"My trouble started with pimples breaking out all over my face and shoulders. The pimples were large and red and festered, and itched and burned so badly that I could not sleep. They were very sore and my clothing aggravated them.



"I read an advertisement for Cuticura Soap and Ointment and sent for a free sample which helped me. I purchased more, and after using four cakes of Cuticura Soap and three boxes of Cuticura Ointment I was healed." (Signed) William C. Steen, 39 Peabody St., Buffalo, N. Y.

Use Cuticura for all toilet purposes.

Sample Each Free by Mail. Address: "Lymans, Limited, 344 St. Paul St., W., Montreal." Sold everywhere. Soap 25c. Ointment 25 and 50c. Talcum 25c. Cuticura Soap shaves without mug.

IF STOMACH IS TROUBLING YOU

Instantly! End Indigestion or Stomach Misery with "Pape's Diapepsin"

As soon as you eat a tablet or two of "Pape's Diapepsin" your indigestion is gone! Heavy pain, heartburn, flatulence, gases, palpitation, or any misery from a sour, acid stomach ends. Correct your stomach and digestion for a few cents. Each package guaranteed by druggist.

America's Pioneer Dog Remedies



Book on DOG DISEASES and How to Feed Mailed Free to any Address by the Author. H. Clay Glover Co., Inc. 129 West 24th Street New York, U.S.A.

Opened Solomon's Pools.

In its solution of the vexed problem of a water supply in Jerusalem the Department of Public Works in Palestine has contrived to combine utility with romance, writes the Jerusalem correspondent of "The London Morning Post." In the days of the Roman occupation, when the population of the Holy Land was no smaller, apparently, than now, Jerusalem was well supplied with water. It has occurred to the department to make use of the Roman reservoirs and aqueducts, of which the ruins can still be seen.

Thus the Pools of Solomon, so called from being near the Gardens of Solomon, and of second century date, three large reservoirs, with a total capacity of 40,500,000 gallons, situated some eight miles from the capital, are again, after centuries of disuse, supplying Jerusalem with water. Some difficulty was found in repairing leaks, but two of the pools have already been sufficiently cleared out and restored to fulfill their original purpose.

The department has even found it possible to use the surface aqueduct and tunnels, which the Romans made, so as to secure connection between the pools and their main source of supply, a spring rising in a cavern named Bir Darash. This was effected after the removal of much silt and stones. So history is repeating itself at Jerusalem.

Petroleum in Spain.

The Spanish Government will drill two 2,000-metre wells in a search for petroleum in provinces where it is believed to exist.

When a dog barks at night in Japan the owner is arrested and sentenced to work for a fixed time for the neighbors whose slumber may have been disturbed.

Surnames and Their Origin

EBERLEY

Variations—Eberly, Eberle.
Racial Origin—Welsh or Cornish, German, possibly Scottish, English.
Source—A locality, a given name, a characteristic.

Here is a family name with several possible sources, which certainly may be assumed to have developed from more than one of them.

Unfortunately it is unusually difficult to get track of it in the Middle Ages, but from known data, considered in the light of linguistic development, the following explanations present themselves.

As a German family name it may be considered the development of a nickname indicating a personal characteristic, from "eber," a "board," and meaning "boarlike," figuratively "fierce" or "bold." Or it may have come from the given name indicating this characteristic.

As Welsh or Cornish British it would be the development of "aberlee", indicating a marshy place where two or three streams come together.

The Gaelic equivalent for this would be "eabar," and the name, developing in the section where highlands and lowlands of Scotland fuse, might be due to unconscious redundancy. Those speaking English coming across the locality known as "Eabar" might conceivably add their own descriptive word "lea" to it, not knowing that the meaning of the two words were virtually the same.

As an English family name it may be a development of a Saxon given name of a similar meaning to the German.

SOUTHWELL.

Racial Origin—English.
Source—A place name.

This should not be a difficult name to analyze, for it naturally splits itself into the two words "south" and "well." It would therefore seem to be an obvious example of that class of family name which originated in a place name and which was used to indicate the place of residence of its first bearers, or to distinguish them by reference to the place from which they had come.

And that classification is correct. In many cases there is no doubt that it indicated a place of residence near the south well of this, that or the other community.

But there is also another explanation of the existence of the name. There is in Nottinghamshire a place called Southwell, and it is logical to believe that in many cases the family name simply indicated an original residence in this community.

This place name, however, is not exactly what it seems. The "well" in this case, historians believe, is not the word with which we are familiar today, and which also was in common use throughout England in the Middle Ages. There was another word "well," less frequently used, but none the less quite common in many sections of the country, which indicated a plain, or open field. And it is believed that the meaning of this place name was "south plain."

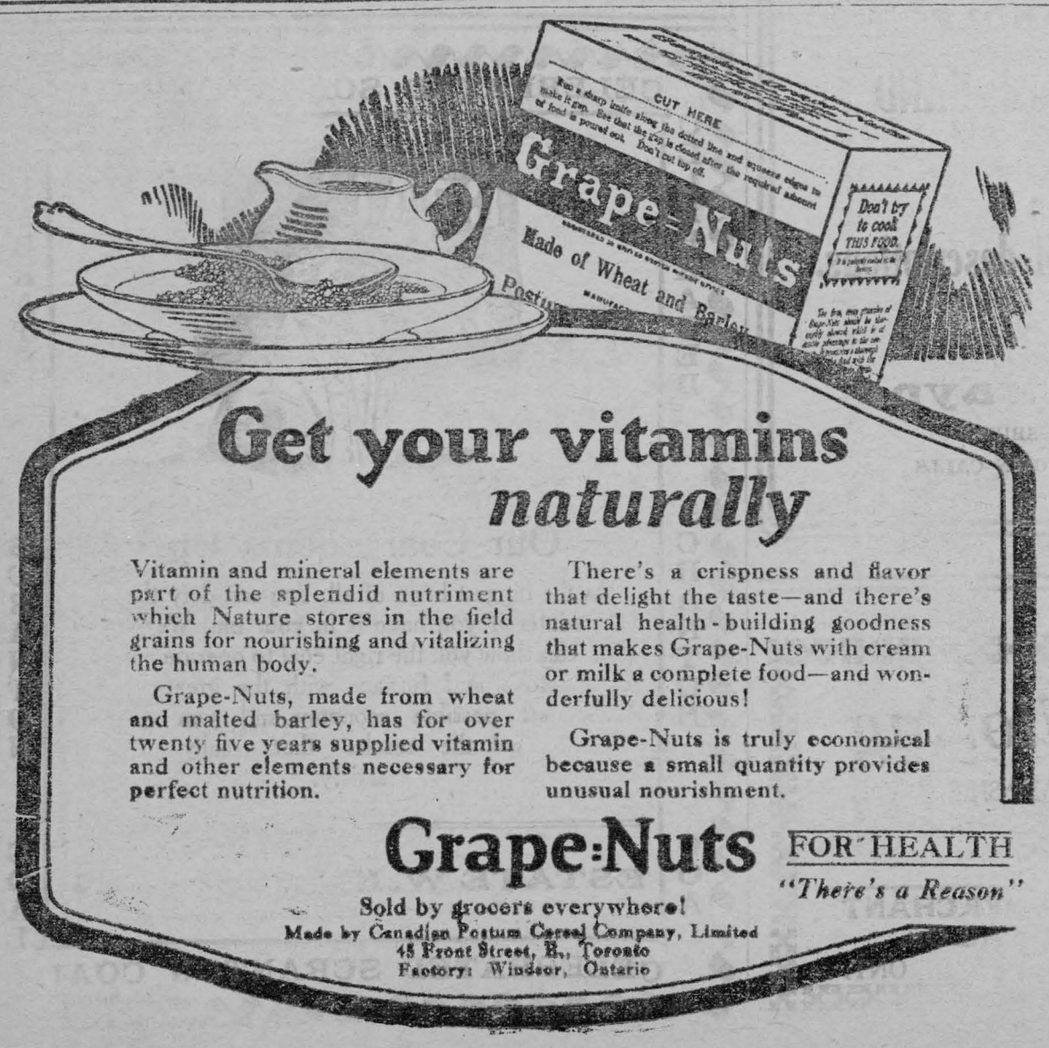

Get your vitamins *naturally*

Vitamin and mineral elements are part of the splendid nutriment which Nature stores in the field grains for nourishing and vitalizing the human body.

Grape-Nuts, made from wheat and malted barley, has for over twenty five years supplied vitamin and other elements necessary for perfect nutrition.

There's a crispness and flavor that delight the taste—and there's natural health-building goodness that makes Grape-Nuts with cream or milk a complete food—and wonderfully delicious!

Grape-Nuts is truly economical because a small quantity provides unusual nourishment.

Grape-Nuts FOR HEALTH

"There's a Reason"

Sold by grocers everywhere!

Made by Canadian Postum Cereal Company, Limited
45 Front Street, E., Toronto
Factory: Windsor, Ontario

CORNS

Lift Off with Fingers



Doesn't hurt a bit! Drop a little "Freezone" on an aching corn, instantly that corn stops hurting, then shortly you lift it right off with fingers. Truly!

Your druggist sells a tiny bottle of "Freezone" for a few cents, sufficient to remove every hard corn, soft corn, or corn between the toes, and the calluses, without soreness or irritation.

PETRIE'S MACHINERY TORONTO

Doctors

Endorse Minard's Liniment and prescribe it in their practice. prescribe it in their practise. Write for testimony of medical men.

Minard's Liniment

The Family Medicine Chest



Sure relief *from rheumatic pain!*

Whether you have suffered for years or are experiencing rheumatic pain for the first time—Sloan's Liniment will bring you quick, sure relief.

Apply Sloan's to those stiff, sore joints.

Its tingling, penetrating warmth brings comfort immediately. Before you realize it the pain has disappeared.

Sloan's Liniment will make you realize how unnecessary it is to suffer from rheumatic pain today. The most stubborn and chronic cases yield to Sloan's.

Made in Canada

Sloan's Liniment-*kills pain!*

For rheumatism, bruises, strains, chest colds

Classified Advertisements.

PURE WOOL BATTS, BEAUTIFULLY carded and fluffy. Entirely free from oil or grease. Large sample, enough for comforter, one dollar. Woollen Mills, Georgetown, Ontario.

SALESMEN WANTED.

HUBAM CLOVER.

HUBAM CLOVER. THE GREAT annual. Write for interesting information. D. Fraser, R.R. 2, Ilderton, Ontario.

True Education.

No person can be called educated who will not do effectively something that he does not wish to do at the time when it ought to be done.—Nicholas Murray Butler.

Minard's Liniment used by Physicians.

Dust from volcanic eruptions has been known to travel 500 miles through the air.

"Cascarets" 10c

Best Bowel Laxative When Bilious, Constipated

To clean out your bowels without cramping or overacting, take Cascarets. Sick headache, biliousness, gases, indigestion, sour, upset stomach, and all such distress gone by morning. Nicest physics on earth for grown-ups and children. 10c a box. Taste like candy.

Relieves Dyspepsia

M. D. advises: "Persons who suffer from severe indigestion and constipation should take after each meal and at bedtime, fifteen to thirty drops of the Extract of Roots known to the Drug Trade as "Mother Seigel's Curative Syrup." Get the Genuine. 50c. and $1.00 bottles. 1

BACK ACHED TERRIBLY

Mrs. McMahon Tells How She Found Relief by Taking Lydia E. Pinkham's Vegetable Compound

Chatham, Ont.—"I took Lydia E. Pinkham's Vegetable Compound for a run-down condition after the birth of my baby boy. I had terrible pains and backache, and was tired and weak, not fit to do my work and care for my three little children. One day I received your little book and read it, and gave up taking the medicine I had and began taking the Vegetable Compound. I feel much better now and am not ashamed to tell what it has done for me. I recommend it to any woman I think feels as I do." —Mrs. J. R. McMahon, 153 Harvey St., Chatham, Ont.

Lydia E. Pinkham's Vegetable Compound, made from roots and herbs, has for nearly fifty years been restoring sick, ailing women to health and strength. It relieves the troubles which cause such symptoms as backache, painful periods, irregularities, tired, worn-out feelings and nervousness. This is shown again and again by such letters as Mrs. McMahon writes, as well as by one woman telling another. These women know, and are willing to tell others, what it did for them; therefore, it is surely worth your trial.

Women who suffer should write to the Lydia E. Pinkham Medicine Co., Cobourg, Ontario, for a free copy of Lydia E. Pinkham's Private Text-Book upon "Ailments Peculiar to Women." C

ASPIRIN

UNLESS you see the name "Bayer" on tablets, you are not getting Aspirin at all



Accept only an "unbroken package" of "Bayer Tablets of Aspirin," which contains directions and dose worked out by physicians during 22 years and proved safe by millions for

Colds	Headache	Rheumatism
Toothache	Neuralgia	Neuritis
Earache	Lumbago	Pain, Pain

Handy "Bayer" boxes of 12 tablets—Also bottles of 24 and 100—Druggists.

Aspirin is the trade mark (registered in Canada) of Bayer Manufacture of Monoaceticacidester of Salicylicacid. While it is well known that Aspirin means Bayer manufacture, to assist the public against imitations, the Tablets of Bayer Company will be stamped with their general trade mark, the "Bayer Cross."

LOCAL AND GENERAL

Stove repairs ordered for any range.

MORASH FOUNDRY

Just received, good assortments of new and desirable Crepes and Silks, in popular shades, Canton and Novelty Crepes, Butterfly Silks, Colored Habutai and Wash Satin—D.C. Bush.

* * *

Mr. Thos. Coligan spent Wednesday in Alexandria.

* * *

Miss Isabell Woodland, nurse-in-training, Ottawa, spent Tuesday at her home here.

* * *

The Cardinal village council has designated the Benson park as a camping space for touring motorists and the Iroquois council the market square. This action has been taken at the instigation of the Ontario Motor League.

* * *

The Presbytery of Glengarry has nominated Rev. Dr. P. A. MacLeod of Kemptville as moderator of the Synod of Montreal and Ottawa. The same gentleman has also been nominated by the Presbytery of Brockville.

* * *

We are making a special drive in Carpet Squares, Congoleum Squares and Linoleums. Easy to make a selection—our assortment is big.—D. C. Bush.

* * *

Mrs. J. W. Allison and daughter Miss Audrey, have returned home after spending the winter with Mrs. Burt, Windsor, Ont.

* * *

Fire which originated in the chimney leading from the furnace in Webber & Company's fancy goods store at Cornwall Tuesday morning, did damage estimated at about $17,000 to the stock and fixtures.

* * *

Why? honestly and truly—Why? should you blister and torture yourself with biting plasters, when you can get Williams' Camphorated Mustard Cream for 35 cents a jar at all druggists. Why?

* * *

O, Boy! Just think of the joy of getting rid of that sore throat, tightness in he chest and wheezy cough. All you need is Williams' Camphorated Mustard Cream and rub it in. At your druggist's, 35 cents. It is great too for the kiddies. It won't blster.

* * *

Nature was kind when she constructed man that he cannot kick himself, but some one should kick him, if he does not provide himself with Williams' Camphorated Mustard Cream for that stubborn chest cold. Just rub it in. It won't blister. 35 cents a jar.

* * *

Died—At Cleveland, Ohio, James Randall Johns, beloved husband of Mabel S. Johns, father of James Randall, and the late Edward S., entered into rest Feb 27th, at 1.30 p.m. Funeral service took place from the late residence 2100, View road, Cleveland. Burial at Brooklyn Heights cemetery. Mr. W. F. Swayne attended the funeral.

* * *

The committee appointed to cooperate with the council in the matter of relieving the light and power situation, met at Mr. Hilliard's office on Friday last, and adjourned to meet again this Friday evening.

Mrs. J. L. Burwell left Thursday to join her husband, who was recently appointed manager of the Molsons Bank at Waterloo.

* * *

Word, announding that Mr. Paul of Alvinston, had been appointed to succeed Mr. Burwell as manager of the Molsons Bank at Morrisburg, was popularly received here. Mr. Paul was for a number of years accountant in this branch, during which time he made many friends who will welcome his return.

* * *

Paper barrels designed to withstand as rough treatment as wooden ones are something new. They are made by simple machine, which rolls a thick paper under tension into the desired shape and at the same time applies an adhesive to each layer of paper. The workman can make a barrel as thick and strong as he wishes.

* * *

That cooking by electricity is coming in with a rush, is shown by the large number of ranges which are now in use in Ontario. There are 2,600 ranges in Toronto, 1,300 in Hamilton, 3,500 in London, 1,700 in Ottawa, 2,500 in Windsor, 1,150 in Walkerville, 1,100 in Brantford, 825 in Galt, 680 in St. Catharines, 600 in Chatham, 600 in Stratford, and in many communities there is a monthly installation of at least 25 new ranges.

* * *

Extra values in Grey and Bleached Cottons, Table Linens and Towellings.—D. C. Bush.

* * *

Gladstone H. Hill, a young man, giving Toledo, Ont., as his home was placed under arrest in Brockville last week on a charge of passing worthless cheques for sums rang ing from $40 to $60 on merchants of that town. Hill's method was to purchase goods, for which he tendered a cheque given him, he said, by a man in Chatham, in payment for a machine used to stamp cheques. He was remanded.

Another lot of Northway Coats, Suits and Dresses.—D. C. Bush.

* * *

J. S. Tevan & Co's Big Sale to last just one week longer. Already a large portion of the Bankrupt stock has been sold. Some lines have been replaced, in order to extend this sale and give everyone a chance to participate in the big bargains. Come next week, week after next will be too late.—J. S. Tevan & Co.

* * *

In the county court at Brockville, Judge Dowsley imposed a sentence of three years in Portsmouth penitentiary upon Jarvis Beadle of Westport and Perth, who confessed to having broken into the public school at Westport and into several summer cottages in that vicinity.

* * *

There is a movement on foot in Winchester to form a joint stock company to build a skating and curling rink combined, the skating rink to be open, and the curling ring to be covered. The cost is not to exceed $3000, to be made up of shares of $10 each.

* * *

Someone is always taking the joy out of life. Just as spring is about to arrive, after hard winter, and when owners of automobiles were looking forward to a gay old time, stepping on the gas, this summer, along comes word that the price of gasoline is to be boosted two cents. It is stated there will be also a general advance in the price of lubricating oil.

* * *

Those who may or may not be chosen as jurymen is not generally known to the public: No man who is over sixty years of age can be chosen. Others barred from occupying seats in the jury box include ministers, lawyers, physicians, surgeons, dentists, chemists, veterinary surgeons and school teachers.

* * *

Workmen are engaged fencing off a large portion of the low land of Newboro Lake, in Leeds County, upon which Dr. Gordon Richards, of Toronto, will finance a muskrat farm according to a Brockville despatch. At the present time Dr. Richards has a large pen of mink in the village and in a short time expects to move the mink to the vicinity of the muskrat field.

* * *

Have you shared in the Big Bargains at J. S. Tevan & Co's Big Sale now going on. If not, we invite you to come in at once. Don't delay getting your Spring and Summer wear at just half price.—J. S. Tevan & Co.

* * *

The town council of Cornwall has adopted a by-law to govern the numbering of buildings on the streets of the town and at the next meeting will consider a change in the dates of the municipal nominations and elections in accordance with the bill fathered by Dr. D. McAlphnie, M.L.A., in the Legislature last session.

Miss Helen A. Weston is spending a few weeks in Ottawa.

* * *

Dates announced for the tour of the Better Live Stock train throughout Eastern Ontario under the auspices of the Dominion and Ontario departments of agriculture, the railway system and the live stock association are as follows: Perth, April 9; Carleton Place, April 14; Smiths Falls, April 15; Kemptville, April 24 Spencerville April 24; Brockville, April 25; Mallorytown April 26. The train will comprise 16 cars.

* * *

A few nights ago the lumber jacks in the Jordon bush near South Mountain were treated to a radio concert when H. B. Beach of Iroquois erected an aerial line from tree to tree and connected same to his instruments within the camp. There being no telephone nor power line to interrupt the programme the results obtained were excellent. The stations heard from were Chicago, New York, Montreal, Boston, Ottawa, Louisville, Ky., Davenport, Ia., Atlanta, G., Memphis, Tenn., Dallas, Tex., Schenectady, N., Y. There were forty or more present, all of whom listened for the first time to the radio. This was in all probability the first time a radio was ever erected in a lumber camp.

* * *

The Beach vs. Hydro lawsuit which was commenced about a year ago was last November upon suggestion of the Hydro Commission referred to the arbitration of an engineer. The hearing took place on December 19th last, and the award of the engineer is just to hand. It is a substantial vindication of the claims of the Beach Company awarding them $51,861.75, being only slightly short of the $54,000.00 claim—Iroquois Post.

* * *

The ice jam took another shove on Tuesday, and is now piling up just below the canal and at the head of Allison's Island. The boat houses at Corigan's and Allison's have been displaced by the high water, and serious damage will likely result when Corigan's bay moves out. Large quantities of ice are floating down the river, but the jam cannot hold out much longer.. The extent of the damage will depend on the weather conditions during the next week. According to written records, similar ice jams, supposed to have been caused by parties throwing bays from Croil's Island and the main shore, occurred in the winters of 1887, 1895, 1898, 1901 and 1905. In 1887 and 1905, the extent of the damage amounted to just about what it is expected it will amount to this year. In February 1887, there were two ice jams. A lower jam was caused by the congestion of frazil ice in Lake St. Francis. The head of this jam was near the foot of the Long Sault, and at the foot of Barnhart Island, the flood level was 30 feet above the normal open channel level. Between Weaver Point and Bradford point the channel was also badly congested, raising the water 16 feet above normal, while at Morrisburg the rise above normal was about 12 feet.

* * *

It is reported that Lieut.-Colonel G. H. Gillespie, who is so widely known throughout Eastern Ontario as inspector of cadet services for Military District No. 3, with headquarters at Kingston, is about to leave that post to assume a similar one for military district No. 1, with headquarters at London. He will be succeeded at Kingston by Captain Heron, of the Royal Canadian Regiment.

* * *

A remarkable case of fecundity in swine is reported from the farm of George Perrin in Montague township, a few miles from Smiths Falls. On that farm is a Yorkshire sow, born April 11th, 1921. On March 16th, 1922, it gave birth to sixteen pigs, on August 30th, 1922, sixteen more pigs came, and on the 4th day of February this same sow presented its owner with a litter of 18 pigs, making a total of 50 pigs in ten months and 19 days.

We would advise those husbands who advertise their wives as having left their bed and board, and that they will not be responsible for their wife's debts, to read the following notice which appeared in an American paper, by an advertised wife:—I take this method of informing the public that he never had a bed; the board has always been furnished by myself; and as to anybody trusting me on his account, I know of no one that would trust himself. His credit has always been so much below par that he could not be trusted for his own shirting, and now wears some of my undercloth ing on his back, slightly altered."

.. .. FOR SALE ..

A brick house and lot, on St. Lawrence street. For further particulars apply to

JOHN LOUCKS,
On the premises.

ap

FOR SALE

Four burner Perfection Oil Range One Buck, Happy Thought Range; one Kitchen Cabinet; one kitchen table.

W. C. CALDWELL,
Morrisburg, Ont.

ac

FOR SALE

One 6-foot Deering binder, one 13-disc Deering Drill; one 9-foot steel drum roller, weight, 1000 Lbs. one 9-foot Massey Harris Horse rake one Oliver sulkey plow; one set Scotch Diamond Harrows, 12 feet wide; one Percival walking plow; one DeLaval Cream Seperator No. 15 750 pounds capacity; a number of Elm logs; one McLaughlin milk waggon; one Surrey with pole and shaft; 150 cedar posts, 8 feet long; also a number of anchor posts, 9 feet long.

The above machinery is all practically new and will sell at pre war prices, with a generous discount Eight months' credit to responsible parties. Apply to Herbert E. Reddick, Morrisburg, Ont.

ep

FOR SALE

A verandah porch, in good condition. Very reasonable. Apply,
ELLA M. VANALLEN,
tf Morrisburg.

WANTED

Coat, Vest and Pant-makers, highe&st wages paid. Apply,
A. C. JACKSON, & CO.,
Brockville, Ont.

ac

LOST

A pair of plyers. Finder please leave at Leader Office.

CARD OF THANKS

We wish to thank our friends for their kindness and sympathy extended to us in our recent bereavement.
--Mrs. E. Cassell and Family.

ac

GRANITE SOLID LEATHER
SHOES
Fine Shoe Repairing

SKATES SHARPENED
With the latest up-to-date
Machinery

A. G. TAYLOR

PLUMBING & HEATING
BOILER & STACK REPAIRS
WE ALSO HANDLE
PUMPS, POWER and HAND
Pneumatic Water System.
Steel Tanks of all descriptions.

Holmes & Swayne
LOCK STREET, MORRISBURG
PROMPT ATTENTION TO OUT-OF-TOWN CALLS.

Custom Tailoring
STYLE, FIT AND WORKMANSHIP
GUARANTEED
Frank Stewart, MERCHANT TAILOR
MORRISBURG, : : : ONT.

SIGHT IS NATURE'S GREATEST GIFT

If lost, money cannot replace it; a priceless treasure is gone.
Now—this very moment, your eyes may need the help of rightly fitted glasses.
By careful examination we can tell you their exact condition.
If glasses are needed, we supply them; if not, we tell you so.

HAVE YOUR EYES EXAMINED

Phone for Appointment

J. MILES WHITTEKER
Optometrist
MORRISBURG
'Phone 18

SHINGLES
SLAB WOOD
CLAPBOARDS
WALL BOARD
BEAVER BOARD
MATCHED LUMBER
EVERLASTIC SLATE-SURFACED ROOFING
LINABESTOS BUILDING BOARD
PORTLAND CEMENT

A. H. MERKLEY
Steam Saw and Planing Mill
Morrisburg, 'Phone 56

A Significant Fact
THE FIRST COMPANY TO ATTAIN
Three Hundred Millions
OF LIFE INSURANCE IN FORCE IN CANADA
The
Great West Life Assurance Co.
The Year Nineteen Twenty-two witnessed this Achievement

T. E. CLELAND
Phone 60-r-1 District Representative
THE GREAT WEST LIFE ASSURANCE CO.

SPRING ANNOUNCEMENT
Our Present Assortment of Ladies Coats and Suits have never been equalled in Morrisburg.
We have pleased many people last year with our Ladies' Coats, but this year's will offer some new surprises in Style and Price.
We have also a full supply of Men's Suits, Boys' Suits, and everything in Gents' Furnishings, for the Spring.
A Big Assortment of Dry Goods at Remarkably LOW PRICES

SAM AGULNIK
Call at my Home, Lock Street, Morrisburg.

CELEBRATED SCRANTON COAL



Our Coal Looms Up
As the biggest boon of all. You can defy the winter if you have it in your bin. We can show you the right coal to operate stove and furnace with the greatest possible economy and you get the results that really satisfy.

ESTATE W. H. McGANNON

CELEBRATED SCRANTON COAL