WINCHESTER PRESS

Wed., November 9, 1994

Candidates respond to agricultural concerns

Township of Winchester

1) What is your opinion on farmers' rights with regard to restrictions and compensation for land deemed to be on or near aquifers used in supplying Winchester Village with fresh water?

2) What significance do you feel that agriculture should play in the future of the township? Specifically with regard to setting policies on taxation and development?

Incumbent Councillor Ed Gibson

It would seem fair that all landowners in the area around the well where pumping causes the water table to drop (zone of influence), the re- charge area upon which the well relies (the zone of contribution) and the area where dissolved contaminants will move towards the production well (the zone of transport) should be adequately compensated proportionately to the restrictions placed on land supplying future water to Winchester. The public perception is that agriculture chemicals are polluting rural drinking water to unsafe levels. However, recent studies by the Waterloo Centre for Ground Water Research and the University of Guelph Centre for Land and Water Stewardship do not support this perception — both agricultural and urban dwellers share in the nitrate contamination of our environment.

The township consists of 80 per cent Class #1 and #2 agricutural land. Agriculture in this township will continue to dominate the local economy. The municipality has very little to do with setting school and counties levies. Only approximately 20 per cent of taxes collected are administered directly by council and staff.

Councillor candidate John Douma

Water is essential to everyone whether it be residential, industrial or agricultural. If the providing of water effects the existing land which is being successfully used for agricultural purposes, there should be some form of compensation.

In the future I feel that agriculture should play a major role in the township because it is the major industry of this community.

Councillor candidate Brigitte Klepy

It is my opinion that if restrictions be placed on land being actively used for agricultural purposes, and if such restrictions affect the well-being of the farmers' livelihood, then farmers should be compensated.

Agriculture, as in the past, will always play an important role in the future of the township.

Councillor candidate Robert Norris

I feel that Winchester Township needs to take the leadership role to implement a water resources protection strategy in order to ensure farmers' rights to farm and proper compensation for any restriction placed on land in the aquifer.

I feel that current policies on taxation and development should be followed. We should also request the provincial government to reform taxes on agricultural land in order to protect farmers.

Councillor candidate Martin Schoones

Aquifers supplying water to municipalities and or landowners must not be threatened with pollution of any kind. Normal farming practices do not pollute aquifers and therefore do not presently threaten these water resources. Soil type and permeability may determine application windows and rates of manure, chemical fertilizers and herbicides, therefore some farm practices may require adjustment. Should restrictions cause yield loss or prevent crop rotation practices which lead to loss of income, then landowners must be compensated for such loss.

Reeve candidate Raymond Como

My opinion on farmers' rights is that they should have the right to farm and use the same practices as their neighbors. If Winchester gets water and restrictions are needed, it should pay farmers full compensation.

I think Winchester Township should stay in agriculture because it has some of the best farm land in Eastern Ontario and has a good growing season.

Incumbent Reeve Claude Cousineau

I believe the farmers' rights are somewhat being compromised because compensation to them on wellhead protection has not been addressed since the first report was produced by Winchester Village. If elected I propose to our farming community that I will organize a meeting with the Ministry of Environment and Energy officials, engineers, the Villages of Chesterville and Winchester as well as Russell Township so we can address important topics such as wellhead protection and compensation across the whole aquifer.

In the township most of our land has been designated agricultural because of our large agricultural base. We also have enough industrial, commercial and residential zoned lands to meet our needs in the coming years, creating a good balance for future developments.

Mountain Township

1) What is your opinion on farmers' rights with regards to the right to farm and compensation for any restrictions placed on land deemed to be on or near aquifers used in supplying the town of Winchester with fresh water?

2) What significance do you feel agriculture should play in the future of your township? (Specifically with regards to taxation and development.)

Reeve candidate Estella Rose

In my opinion farmers' rights and the right to farm is of prime importance not only near the fresh water sources for Winchester but also on or near all aquifers and wells. Good farmers are as concerned as anyone with proper stewardship of the land and would not knowingly do anything to harm land or water (their livelihood depends on it). If any restrictions are placed on land in a protected area, compensation should be paid to make up for the loss in income.

In Mountain Township, agriculture is most significant. We must encourage and preserve farming by the way policies and development are set out. Farming in the township is not only economically secure but also is socially central in our communities.

Deputy Reeve candidate Keith Fawcett

I believe farmers have a right to farm and any government agency that restricts your regular practice of farming should buy land and pay for it.

Our township is very agricultural-minded and this is the way it should stay. In regards to taxation this is out of our hands and council has very little to say. Industrial and residential building should be encouraged on marginal land.

Deputy Reeve candidate Don Johnston

The aquifer that has been suggested for the water supply for the village of Winchester is located northeast of the village. For government restrictions to be placed on this large aquifer in respect to right to farm is impractical and even impossible due to the size of the aquifer. I do feel, however, there may well be some form of restriction at or near the well site that would restrict or eliminate the application of sludge, septage, some sprays, or any product that might contain toxins or heavy metals. This form of restriction would not affect the productivity of any farm to the point of making it no longer viable. Of course, the compensation would have to be negotiated between the people who want the water and the people who own the land over the water and would be based on the radius of the restricted area.

This second question is very difficult to understand. There is no doubt that agriculture will play a very important part in the future of Mountain Township just as it has in the past. The only taxation policy that we have control over is the mill rate. We do not have the option of establishing the assessment. In addition, we have no control over taxes that have to be collected for education and county purposes.

Councillor candidate Allan Beckstead

I believe Mountain Township is a farming community and heritage has to be preserved. Prior to any development, the rights of farmers should be a foremost priority. Any restrictions to be placed on agricultural land must be discussed with all concerned and compensation will have to be agreed upon prior to any commitments for development. Any lands encroaching on Winchester Township would have to be discussed between the two councils.

As we are an agricultural community, agriculture should play a very important role toward our future growth. Unfamiliar at this time with present policies regarding taxes and development, I am unable to provide a decent answer to the question. I believe we have been shrouded in a cloud of secrecy and more should be revealed either through open council, media or township newsletters delivered to all residents. Access to this information and much more has to predominate in the next council. If elected, I certainly will make this question a priority as it is one of my concerns.

Incumbent councillor Robert Guy

I support the right to farm. I also believe farmers need to respect the rights of others, for example by not loading trucks and wagons on roads without proper safety protection, blocking roads, no lights on wagons after dark. I believe, in the case of the water situation in Winchester, land should be bought by Winchester and then leased back to whoever wants to comply with the restrictions or to gain access to the same aquifer at a location which will not interfere with farming.

I believe that taxation should be set up so each group pays for their own services.

Councillor candidate Annette Turner

Yes, I believe that if a farmer's income is threatened by restrictions placed on land deemed near aquifers he or she should be compensated.

Agriculture plays a large part in the future of Mountain Township. Taxes are assessed on the basis of the quality of land and I believe that priority should continue.

Councillor candidate Steve Caza

I think anytime anybody loses the rights to his property one should be compensated. I say this of course without knowing all the facts surrounding this particular case.

Agriculture is the backbone of this township and I will work to assure this will continue into the future. Considering of course that we need a tax base, I will not eliminate any possibilities without first analysing them in regards to our past and our future needs.

Councillor candidate Wray Holmes

If government ministries decide that the aquifers near Winchester need protection from normal farming practices in the interests of urban drinking water, they had better be prepared to pay the farmer for his/her losses. This can be achieved by buy the farm, restricting agricultural activity on that land (for example, no manure spreading, no crop spraying) and paying the farmer yearly to compensate for his/her decreases in production.

My answer to this question is twofold. Firstly I feel that under current assessment practices, an unfair portion of the educational tax is levied on farmers. The provincial government is unwilling to change this policy of land-based tax. I suggest that the township investigate an education tax that is based on a principal residence (as opposed to the present policy based on land) and approach the provincial government with its recommendations.

Secondly this township's major economic activity is agriculture and it will be for the foreseeable future. I feel therefore, that all development, residential and/or industrial, should be designed in such a manner so as not to impede farming.

Councillor candidate Connie-Gail Crowder

It is time to move forward while retaining our identity as a unique community. Agriculture has and will

• continued on B-5

Election watch '94

The Dundas Federation of Agriculture presented municipal candidates in Mountain, Winchester, Williamsburg and Matilda Townships with a small set of questions concerning agricultural issues. Not all candidates responded, however, an edited version of the responses received follows.

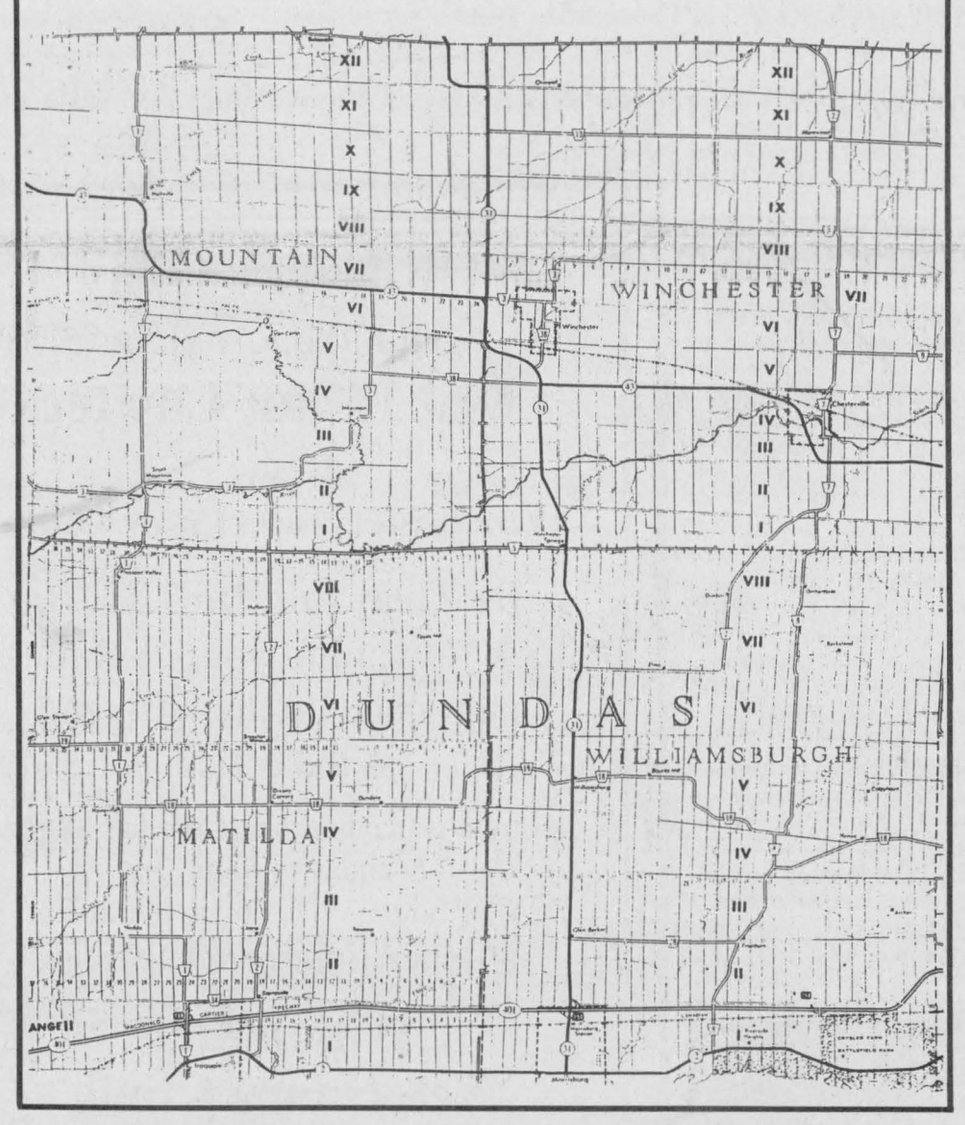

Matilda Township

1) What is your position on the construction and operation of private waste storage and disposal sites in the township?

2) What significance do you feel that agriculture should play in the future of your township? (Specifically in regards to taxation and development.)

Incumbent Councillor Bev Sabourin

It will be the decision of all council after each proposal is looked at on a individual basis.

Our farmers should always come first. This is a farming community.

Incumbent Councillor Bob Bennett

I am in favor in the construction of cement lagoons for the storage of sludge. I prefer cement as this almost 100 per cent prevents leeching into the ground water. Sludge spreading and disposal should be done by licensed operators with appropriate government approval.

Development in Matilda in residential, commercial and agricultural zones are pretty well controlled by zoning bylaws and Counties severance guidelines. I feel with a mix of agricultural people on council and township committees agriculture will operate well in Matilda.

Councillor candidate Jim Locke

We are all consumers of goods and producers of waste and therefore we have to accept our share of the responsibility of waste disposal. I do not see how a council could object to a private facility that would comply with environmental regulations, zoning bylaws and a common sense approach to location.

Although I feel that a rural agricultural area does not want to see a large growth of residential properties, if we are to maintain a sense of community and maintain and expand services, we need growth. I feel that the policies that we have been living with have allowed this to take place.

Councillor candidate Mike Ault

Mainly, all waste must be handled as not to contaminate our water or air — they are the only ones we have — this must be the first priority. Also, the nuisance factor must be kept to a minimum. But there is no reason it cannot or should not be handled privately.

No severances should be granted for residential dwellings on Class #1 or #2 land in Matilda Township, definitely not subdivisions. The destruction of prime land outside cities such as Ottawa and Toronto must stop. There is no logic to allowing large acreage to be destroyed, the only reason this happens is because it is cheaper to build sewers etc. on land which has no rock or boulders. There is a lot of marginal land class five to be used for residential purposes.

Township of Williamsburg

1) With much of Williamsburg Township arable land deemed to be wetlands, or in close proximity to wetlands, what would you do to ensure farmers have a right to farm their lands?

2) What significance do you feel that agriculture should play in the future of your township? (Specifically taxation and development policies.)

Incumbent Reeve Johnny Whitteker

The Federation of Agriculture and the municipal councils should do all in their power to have the provincial wetlands legislation rescinded. It is not fair to the farmer or developer to take the loss of a wetland designation when it only benefits the Province of Ontario. If provincial officials want to control the land they should buy it.

Williamsburg Township is a rural township and we would encourage the Federation of Agriculture members if they have any concerns with the taxation or development to let us know.

Reeve candidate Ken Simser

I believe land that was used for agriculture in the past should be allowed to be drained in the future and should be allowed to be used for agriculture in the future.

I believe that taxation should be kept the same on agricultural land and only when developed should taxes be increased.

Incumbent Deputy Reeve Lyle Van Allen

Council should continue to lobby the provincial government along with other agricultural organizations to ensure rules and regulations don't adversely affect farmers. It's not only agriculture but private cottages and other businesses which can be affected by wetland regulations.

There are pieces of property in this township and in other areas that would be better developed than farmed. Severances should be granted on farmland impossible to farm, such as stone ridges. Retiring farmers should have the right to severe any lot for a retirement home.

Deputy Reeve candidate Trevor Tolley

I own a 165-acre farm partly designated Class 1 Wetland, which I have kept under cultivation. It is my understanding that the current Ontario Guidelines concerning wetlands state that land used for agricultural purposes but situated in wetlands or in close proximity to them may continue to be used for agricultural purposes indefinitely. I vigorously support such continuation of agricultural use.

Agriculture remains the backbone of the economy of Williamsburg Township and council should do everything it can to support agriculture. In particular, it should give agriculture and protection of agricultural land and activities a prime place in its development plans and its zoning of land. The township does favor agricultural land in its imposition of development charges and that should continue to favor it.

Deputy Reeve candidate Sandra Dobry

It seems a good portion of some fields designated wetlands are a result of poor maintenance of the surrounding ditches, which in turn causes flooding and over the years becomes accepted as wetlands. It is also my understanding that true wetlands could not be made suitable for farming as no amount of tile draining would prevent fields from flooding each year.

• continued on B-5



Full steam ahead

With most of this year's corn harvest complete, farmers are busy with fall tillage. With fairly dry weather earlier on, and mild temperatures continuing farmers were able to complete much of this fall's work already.

Dundas clubs celebrate 4-H week

Dianne Fetterly
Agricultural editor

WINCHESTER — The 4-H program is a lot more than cooking and livestock.

"There are a lot of interesting (projects) in 4-H for children. Not only for farm children, but others as well," says Jean Sullivan, the area's Rural Organization Specialist.

Projects include everything from fitness and social recreation to pet care and photography. Some clubs focus on things such as gardening, drama, conservation, sewing, livestock management and much more. Something for youth of all ages with varied interests, explained Sullivan.

First-time leader, Marj Vanderveen, decided to become involved in the 4-H program because there didn't seem to be much for youth to do. And 4-H provided them with something; with 18 clubs completed herself, she was a good candidate to be a leader. She leads a wearable art project with Pattie Carruthers.

Veteran beef club leader Ron Wilson is branching out this year and joining forces with Winchester veterinarian Willy Armstrong to lead a woodworking club.

The large choice of projects is a change from a few years ago when members had only a couple to choose from.

Joanne Toonen of Ormond, who has been leading 4-H clubs for about 18 years says she's seen a few changes to the program since she became involved.

Not only is there a larger variety of clubs now, but also the drop in age from 12 to 10 for joining members has required some adjustments as well.

While Toonen says she used to be able to lead a club by herself, she now requires another person to help out. Operating a stove, sewing machine or iron or handling a calf can require some assistance for a 10-year-old, she explains.

And while the younger children need more supervision, Toonen says leaders, parents and older members are making minor changes to accommodate them (ie. holding meetings earlier in the evening or on Saturdays). She added she feels its important for parents to take an interest in their child's projects and offer help.

The Ormond club which Toonen is involved in, has held projects in drama, heritage, sewing, quilting, fitness and health, outdoor living, safety, breadmaking and more. A new club on apiculture last year was written by the Ormond club.

Tammy Duke is graduating from the 4-H program this year after completing 18 projects. She says 4-H has been an enjoyable experience and a great way to meet friends — especially during the summer months when



Tammy Duke

you don't get to see schoolmates as often.

Second-year member Drew Merkley, 12, likes 4-H for the experience it provides. Drew says he likes working with cattle and the two calf clubs he completed allow him to do just that.

OPPORTUNITIES

The opportunity to attend a number of county, regional and provincial events is also available to 4-H members. Some include: judging and 4-H knowledge competitions, livestock shows, leadership camp, club camp, career and public speaking workshops.

THE PROGRAM

Celebrating its 80th anniversary next year, the primary aim of the 4-H program is the personal development of rural youth.

Members are: encouraged to develop self-confidence, a sense of responsibility, and a good self-image; helped to develop communication and leadership skills; offered the opportunity to learn about food production, processing and marketing as well as the heritage and culture of Ontario.

Project topics include livestock and crop production, financial management, food preparation, financial management, nutrition, recreation activities and career development.

The 4-H program is open to young people 10-21 years of age as of Jan. 1. The basic unit of the program is a club which consists of a minimum of six members and one adult leader. A 4-H club covers one project with six club meetings and an achievement program.

There are over 70 4-H projects available each year. These include new projects as well as those from the past 4-5 years.

Anyone interested in the 4-H program can contact, the Ontario Ministry of Agriculture, Food and Rural Affairs at 774-2313 or Linda Porteous, president of the 4-H association at 774-5172.

Seminars discuss tax exemption

by Phyllis MacMaster
Agricultural Representative
Dundas County

The February 1994 Budget eliminated the $100,000 Capital Gains Tax Exemption. Canadian tax payers will have a one time opportunity with their 1994 tax return to elect to utilize this exemption by increasing the adjusted cost base of certain assets that have increased in value since they were purchased.

Capital assets that qualify include investments (bonds, mutual funds, etc), cottages, real estate, business assets, partnership interests, shares in an incorporated business, personal assets — art, jewellery, coins.

OMAFRA in Winchester is planning two workshops to discuss the Capital Gains Exemption Election. Dates are Tues., Nov. 22, 7:30-10pm or Wed., Jan. 11, 1-3:30pm. Both workshops are being held in the OMAFRA boardroom, 457 Main St., Winchester.

John MacDonald, OMAFRA, farm business advisor will discuss:
- Introduction to the capital gains election
- What are capital assets
- Determining adjusted cost base and fair market value of assets.

Jeff Jackson, BDO Dunwoody will speak on:
- technical details of the election
- how the election will affect your taxes - minimum tax, clawback on pension, tax credit, etc.
- what capital assets to select first

Please register for the workshop by calling OMAFRA, Winchester 774-2313 or 1-800-267-7603.

Farm owners have a $500,000 capital gains exemption for the sale of qualifying farm property and business corporation shares. This is currently under review by the federal government. This workshop can help you to understand the procedures in utilizing this exemption and what documentation you need to make a claim.

4-H update

Kars Wearable Art Club meets

by Robyn Parker

KARS — *Wearable Art is really neat, you can wear it from your head to your feet!*

At the first meeting, we picked our executive. They are: Laura Turner, president; Joanna Reed, vice-president; Joran Nekechuck, secretary-treasurer; and Robyn Parker, press reporter.

We made bead necklaces, bracelets, etc. We also made our own beads from playdough. Imagine!

During our second meeting, we made necklaces from nuts, bolts, washers, pasta and bread dough. It's amazing what you can do with junk!

Leaders are the fascinating Bev Turner and her amazing helpers Charlotte Reed, Barb Smith and Paulette Parker.

Bowling bonanza

CHESTERVILLE — Enthusiastic 4-H members are invited to take part in a fun-packed and exciting afternoon on Sun., Nov. 20.

Members are invited to bring their friends and join the Dundas County Junior Farmers for a "bowling bonanza". They'll be partying at the Chesterville bowling alley from 1pm on and it promises to be a great time.

For information contact Korrine Hutt at 774-5602.

Agri-business directory

LORNE E. ACRES EQUIPMENT INC.
Superior Silos & Liquid Storage
High Moisture Oxygen Controlled Bottom Unloading Sealed Silos
Winchester 774-2672
Box 482, Winchester, Ontario, K0C 2K0
Res.: (Lorne Acres) 774-3129
Patz MATERIAL HANDLING & FEEDING SYSTEM
SMALE LIVESTOCK HANDLING EQUIPMENT

Plante Farm Equipment Ltd.
ALFA-LAVAL AGRI
• Val Metal
• Houle barn equipment
• Mueller bulk coolers
• Universal dairy equipment
Brinston 652-2009

DUNDAS AGRI-SYSTEMS
INC.
Authorized Dealer for
BOUMATIC
AGRI-METAL
24-hr. service
652-4844
Bart Geleynse

Fred's Farm Supplies
Ralston Purina
(A Division of Fred Zandbergen Farms Inc.)
RR#2, Brinston (2 km west of Dixons Corners) 652-2069
1-800-361-3305
Winchester (Hwy. 31 at Spruit Rd.) 774-0409
"Serving all farming enterprises with quality feeds"

Quintan Products Inc.
Winchester • 774-3320
BEST PRICES
Agricultural Lime & Spreading
Soil Lab Analysis
Excavation • Steel and Plastic Culverts
Septic Tanks and Sewer Pipe • Plastic Tubing and Fittings

H.D. Tile Drainage Ltd.
SPECIALIZING IN FARM DRAINAGE
- Bulldozer and backhoe rentals available
- Land cleaning with root rake
- Manure storage and excavation
- Erosion control projects

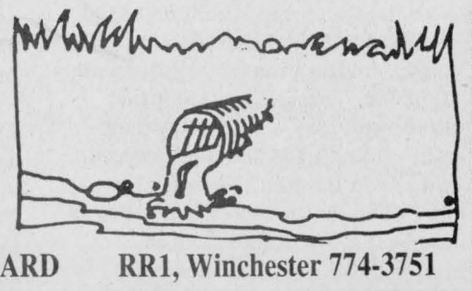

HENRY DOORNWAARD RR1, Winchester 774-3751

Dr. Larry Gray
would like to welcome
Dr. Jillian Lawler
to the
Winchester Veterinary Clinic
Dr. Gray and Dr. Lawler
look forward to your continued patronage on the farm and at the office.
Normal office hours 8:00am to 5:00pm,
Monday to Saturday
After hours - visits by appointment
24-Hour Emergency Services
Winchester Veterinary Clinic
593 Main Street
774-2204

WINCHESTER TAXI SERVICE
Dependable Door-to-Door Service
"Make us your designated driver"
OPERATED BY BOB HART
TELEPHONE 774-0688

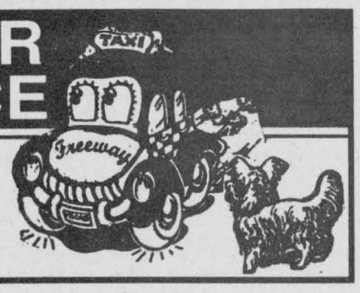

VALMETAL
FEEDING SYSTEMS
We now stock all parts for Patz silo unloaders.

PLANTE FARM EQUIPMENT
Brinston 652-2009
Silo Unloader

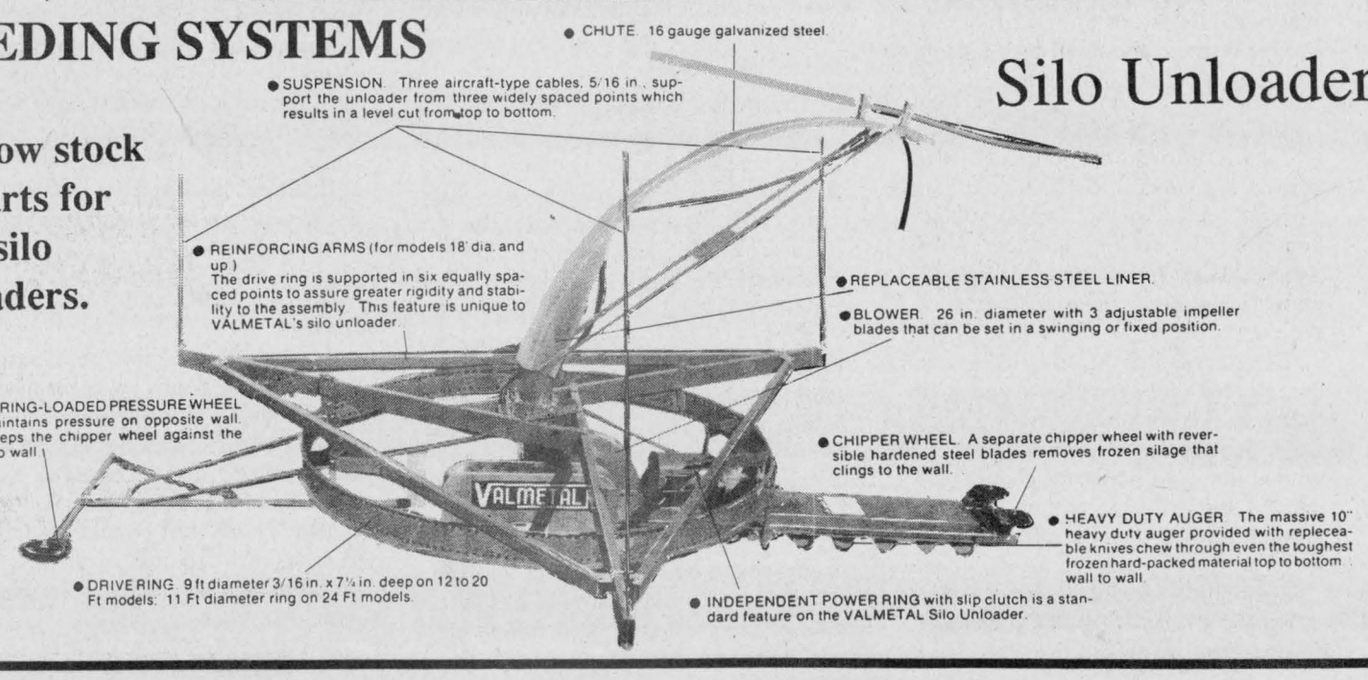

Rentals available DAILY OR WEEKLY
- Rear tine tiller
- 3" water pump
- 1-1/2 water pump
- Vibrator packer (for trenches)
- 2200W generator
- Trimmer
- Cut-off saw
- Shredder
- Vibra plate (compactor)
- Push mower
- 16" saw
- 36" cement troweller
- Aerator, self-propelled or tow
- Dethatcher, self-propelled or tow
- Hedge trimmer, 30"
- Posthole auger
- Lawn power sweeper

Tom's AIR COOLED ENGINES LTD.
SALES, SERVICE & PARTS
Hwy. 31, Vernon
821-1060

Continued BVD boosters urged

WINCHESTER — Farmers must keep up vaccinations against Bovine Viral Diarrhea to prevent further spread of the disease.

According to veterinarians at the Dundas Veterinary Services in Winchester, BVD continues to be a problem in Ontario and particularly in this area. Losses from this disease can be staggering, however, contrary to rumors, there have been no outbreaks in properly vaccinated herds.

Several herds experienced outbreaks where the herd was not adequately boostered and/or vaccination guidelines were not followed. Vaccination remains an economical and effective prevention — if it is done properly.

The clinic uses a combination vaccination of BVD, IBR, PI-3, BRSV and Hemophilus, in a one-dose injection. They are also using Bovilan 4K-HS this year and for anyone having used Triangle 4, either vaccine can be used equally as well (i.e. interchangeably or as a booster for each other).

All animals over four months of age need to be vaccinated against BVD. Those being vaccinated for the first time need to be boostered two to four weeks later. Any animals properly vaccinated last year need only the single vaccination this year. Presponse is also available to those who want it.

According to veterinarians Willy Armstrong and Ollie Gellner, they have found a drastic reduction in respiratory diseases in herds who received the complete program.

DEWORMING

Fall deworming is also recommended, once heifers are brought into the barn.

Clinic staff advise use of Ivomec for all heifers, either in the pour-on or injectable form. They recommend farmers drop by or call to discuss their needs.

COCCIDIOSIS

Coccidiosis is also a concern, especially in young heifers. The heifers do poorly, with rough hair coats and do not seem to respond well to deworming. Routine fecal samples should be submitted to the clinic for testing of coccidia.

Anyone with further questions about vaccinations or other concerns can contact large animal veterinarians Willy Armstrong or Ollie Gellner at the Dundas Veterinary Services, 774-2159.



A tractor and wagon pull up to the elevator in Winchester last week to unload corn. This year's harvest is expected to wrap up within the next week or so.

Bushel weights, corn quality surpass expectations for area

Dianne Fetterly
Agricultural editor

WINCHESTER — Most farmers were delighted with this year's corn crop.

With about 80 per cent of corn in Dundas County off, farmers are reporting above average yields with good bushel weight.

According to the area's crop advisor Gilles Quesnel, a lot of producers in the county harvested corn yielding 125 bu./acre, while some had as much as 165 bu./acre.

"Good bushel weights at 56-60 lb./bushel and better resulted in excellent number two corn." Cobs filled to the tip accounted for the heavy weights, he said.

Moisture levels in the 20-25 per cent range was also good news for farmers — resulting in lower drying costs than in the previous couple of years, added Quesnel.

Another plus this year was the warm, dry conditions. Coupled with good corn standability, the nice weather allowed for a swift harvest and minimal soil compaction. "A benefit for next season," he said. Dry conditions also eliminated the threat of pink mould.

This year's excellent yields were a bit of a surprise for some producers, who experienced some yellowing of their corn in August.

Wet conditions earlier on caused some leaching of the nitrogen resulting in a bit of a deficiency, especially in lighter soils. However, yields proved not to be greatly affected by the problem, he explained.

SOYBEANS

Soybean harvest is complete with average yields and a few above average. White mould infestations brought yields down slightly, said Quesnel.

Fall tillage is also moving along nicely, he added.

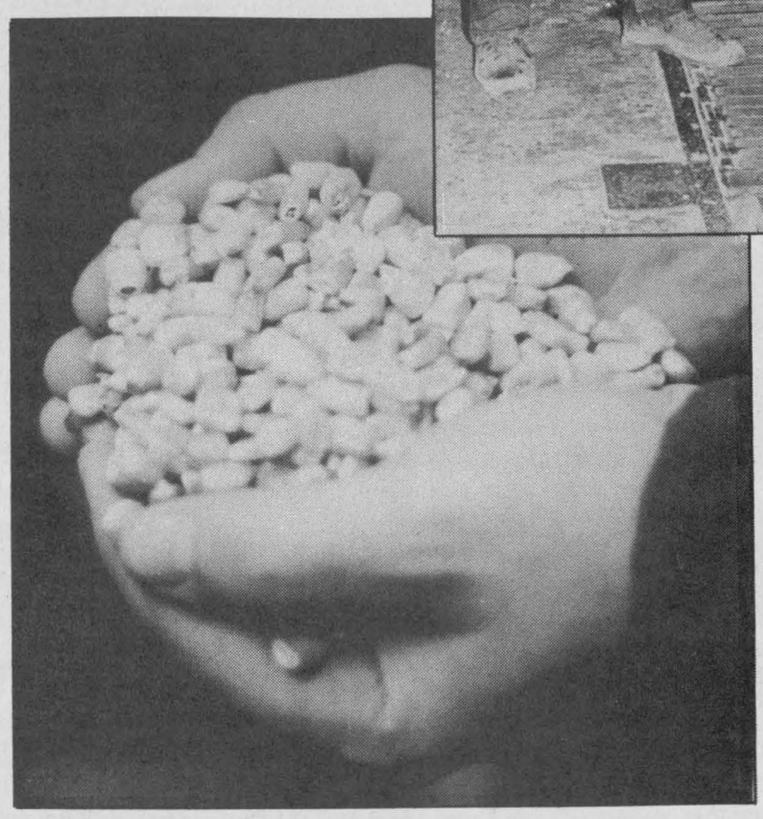

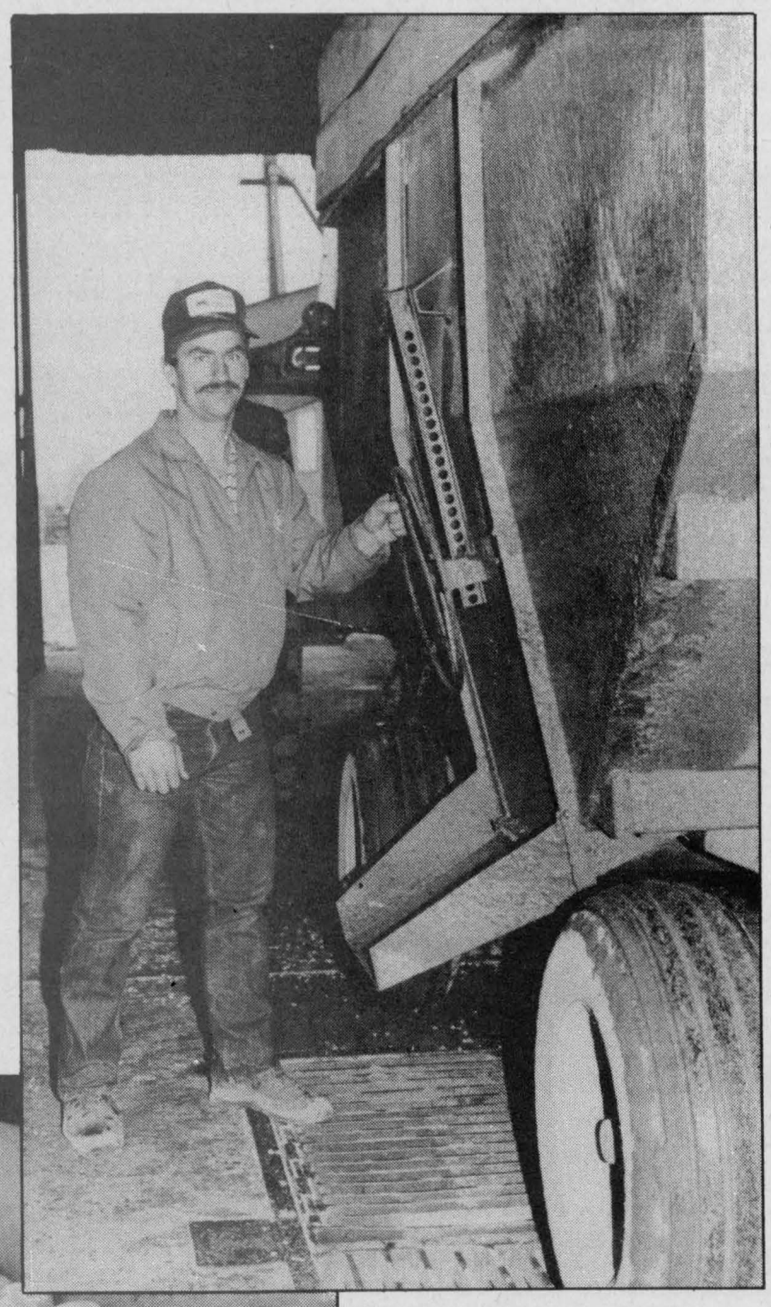

Wrapping up

Between intervals of rain last week, farmers were busy finishing up this year's corn harvest. According to crop specialist Gilles Quesnel, farmers are reporting above average yields and good quality corn (pictured, left). And above, farmer Leo Van Adrichem of RR 1 Inkerman unloads his corn at the Winchester elevator.
Press Photos — Fetterly

It's Your Choice:
Put Your X On Your Candidate

Get a great deal on used vehicles

TRUCKS

1990 F150 XLT



Stock #1361, loaded **$10,495**

1993 Ranger Splash

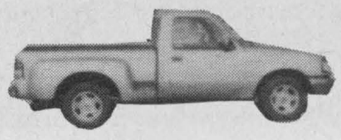

Stock #94062A **$13,495**

1991 Ranger



Stock #95036A, with cap, 55,000 km **$7,995**

1990 F150



Stock #95035A, V-8, auto. **$9,495**

1987 F150

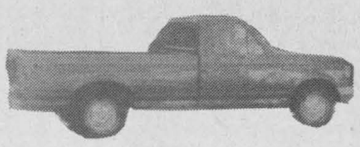

Stock #95011B, auto. **$6,495**

1992 F150

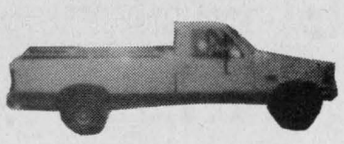

V8, auto., A/C, cruise, tilt **$14,995**

VANS & UTILITY VEHICLES

1992 Aerostar



Stock #95030A, ext., loaded, 4.0 V6 **$14,495**

1991 Aerostar



Stock #P1325A, 7 pass., auto., AC **$11,495**

1990 Aerostar



Stock #CN77A, V6 7 pass., auto., AC **$10,295**

1992 Explorer XLT



4-door, 4x4, Stock #94249A **$21,495**

1993 Aerostar



Extended, 4x4, loaded, Stock #P1382 **$17,995**

1992 Caravan Sport

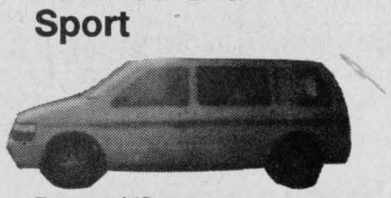

7 pass., A/C, auto., Stock #P1396B **$12,995**

VANS & UTILITY

1984 Jimmy



4x4, auto., Stock #P1394A **$5,495**

2 DOORS

1993 Escort



Lease return **$7,495**

1991 Honda Civic



Stock #94232A **$7,995**

1989 Nissan 240SX



Stock #95034A, loaded **$8,495**

1993 Festiva

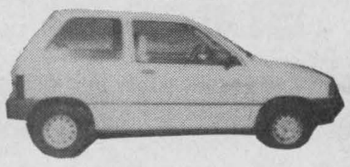

Stock #P3096A, auto, 40,000 km **$6,895**

1991 T-Bird LX



Stock #94060A, loaded **$11,995**

2 DOORS

1991 Cavalier Sport



Stock #95016A **$6,495**

1991 Olds Ciera Wagon



Stock #94058A, loaded **$8,995**

1990 Taurus

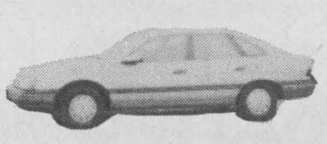

Stock #94110B, V6, A/C **$6,995**

1990 Lumina



Stock #P1383A, V6, A/C **$6,995**

1989 Probe GT

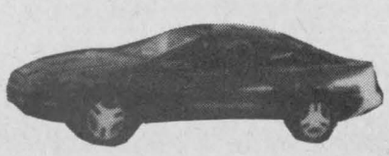

Stock #95037A, loaded **$9,495**

1988 Mustang

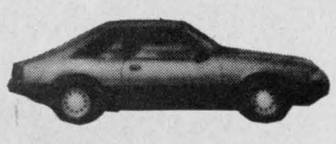

Stock #94267, auto. **$4,995**

We'll give you the shirt off our back!

**$95 DOC fee plus taxes.*

DIAMONDS IN THE ROUGH
Cars under $1,000

1985 Aries Wagon
1984 LTD
1981 Olds
1984 Regal
1985 LeBaron
1985 Tempo
1987 Hyundai
1984 Pulsar

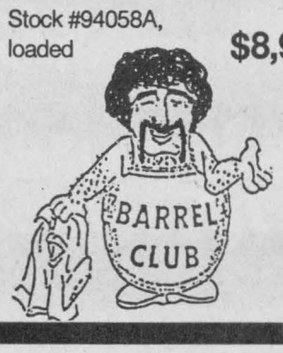

Petric

Ford

Hwy. 31, Vernon
821-1252

OFA reviews capital gains exemption

by Max Sabey, Director, Dundas West

Hello again and greetings from your Dundas Federation of Agriculture. By the time you read this, harvesting will either be finished, or nearly so. Hopefully, the yields and the returns therefrom, will give you satisfaction and maybe even livelihood.

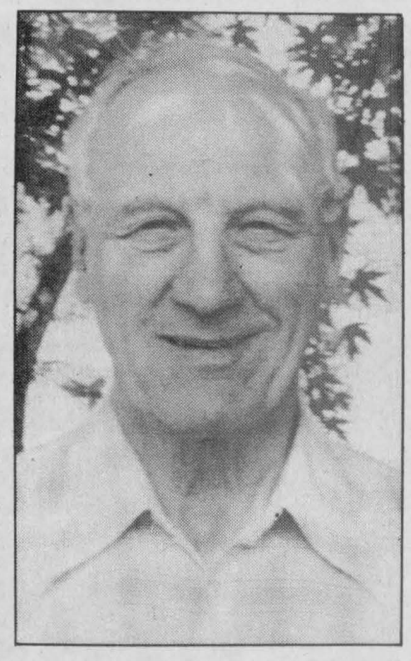

Max Sabey

THE LIFETIME CAPITAL GAINS TAX EXEMPTION

This exemption has two parts. The first is for $100,000 which is available for all small businesses, including farming. The second is a $500,000 exemption for farmers. It is possible for a farmer to take advantage of the $100,000 small business exemption if they have a small business other than farming or even related to, but separate from, their farming operation. However, in this case it would reduce the $500,000 exemption by that much.

This is federal taxation and the government is now proposing to change the $100,000 portion by cancelling the exemption on capital property sold after Feb. 22, 1994. However the proposed change includes provision for filing an election which allows you to report a capital gain (even though you did not actually sell your property) and claim a capital gains exemption. This will be done when filing 1994 income tax *if* the proposed change becomes effective.

There are a number of other factors that might be affected by the election, therefore you should discuss this with your accountant. It is hoped that a "fact sheet" will be distributed in the near future. Don't wait for it! Talk to your accountant NOW.

The government also has set up a task force to review the $500,000 lifetime capital gains exemption (LCGE). An OFA delegation has met once with the task force to present an OFA discussion paper. Agreement has been reached that allows further meetings. Members of the OFA delegation feel that the changes are good that this exemption will remain in place.

The bylaw committee presented some revised proposals to the last meeting of the board of directors. There was some dissention with a couple of the items, and the committee will consider suggestions made. It is hoped that three or four changes will be approved at the convention, then the OFA lawyer will put them in correct bylaw format.

INTRODUCTION TO THE ONTARIO PRIVATE LAND STEWARDSHIP INITIATIVE

A consortium of private and government agencies wishing to improve the support offered to private, rural landowners to protect and conserve natural resources found on their properties have designed and are supporting an innovative, collaborative and integrative approach.

Representatives of the Ontario Ministries of Agriculture, Food, and Rural Affairs, and Natural Resources, various conservation authorities of Ontario, the Natural Heritage League, the Ontario Soil and Crop Improvement Association, Environment Canada, Ducks Unlimited and Wildlife Habitat Canada has formed a coalition to improve the delivery of land stewardship programs and other forms of assistance to private landowners. The coalition includes farming, natural heritage, private forestry, water management and wildlife interests, and is dedicated to helping private rural landowners in all these aspects of managing their properties.

After reviewing the existing situation of support for landowners and finding there were many uncoordinated programs, some gaps and areas of duplication and no forum for landowners to discuss all their management needs at one time, it was decided to try and improve the situation on a pilot basis through what have been called "one stop shops" and a "one window" approach. This would provide one point of access for landowners for assistance in the management of their properties, and also a focus for local representatives of agencies to meet with their clients, the private landowners, to discuss and review current and future programming needs.

The nearest office for residents of Dundas County is: The Landowner Resource Centre, Box 599, Dickinson St., Manotick, Ont. K4M 1A5. Tel.: 613- 692-2390 or 800-387-5304, Fax: 613-692-0831.

The Government of Canada has published a Discussion Paper Summary entitled *Agenda: Jobs and Growth* but it is designed for "improving social security in Canada". The introduction outlines three shortcomings of our current system and three key areas needing improvement. OFA research staff is examining the document to see how the changes might affect agriculture. Anyone can get a copy of the booklet by calling 1-800- 735-3551.

The national safety nets situation continues to heat up as provinces still have not agreed on an enhanced, or whole farm approach. The serious issue here is the potential loss of millions of dollars currently earmarked, but not allocated, for such a program. If an agreement is not reached over $200 million may be taken from the safety net budget by Paul Martin. The federal government fails to understand the importance of safety nets.

The OFA will be asking all Ontario farmers to visit their MPs and stress the importance of safety nets. It is critical that your MP knows how you feel about this issue. A farm leader's visit to Ottawa is also planned and we will be getting details to you soon on what you can do in this lobby.

The Rabies Reporter is a scientific newsletter about current issues in rabies research and control. For further information and maybe getting on the mailing list contact: *The Rabies Reporter*, Rabies Research Unit, Southern Terrestrial Ecosystems Research, Ontario Ministry of Natural Resources, P.O. Box 5000, Maple, Ont. L6A 1S9. Tel.: 905-832-7110, Fax: 905-832-7149.

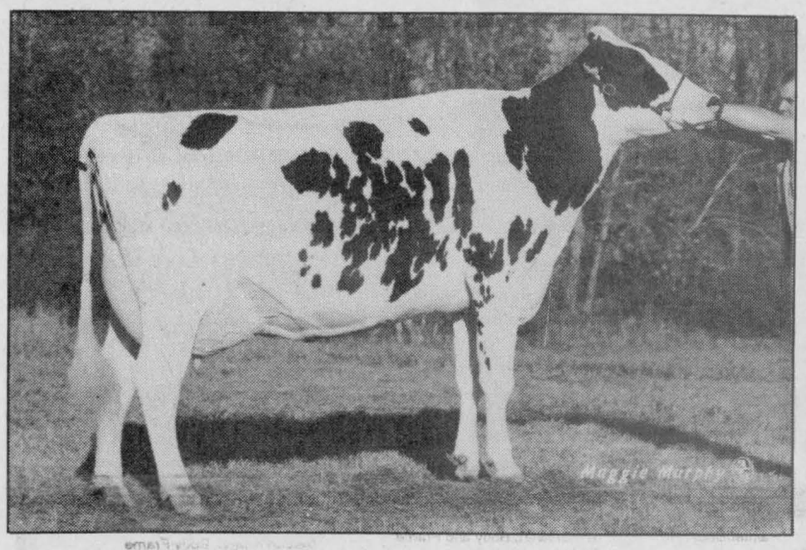

Champion Holstein

Three-year-old Barbhome Counselor Fleur received grand champion female honors at the Eastern Ontario Western Quebec Championship Holstein Show held Oct. 15 in Kemptville. The cow was exhibited by Charles Farlinger and Son's Seawayview Holsteins of Morrisburg and Roger Turner of Gananoque.

Press Photo — Murphy

RE-ELECT
COUSINEAU
REEVE,
Winchester Township

Elect
ESTELLA ROSE (X)



I feel, as a result of my varied experience in the areas of farming, small business, recreation and church as well as community involvement, I am capable of making decisions which will be for the betterment of our municipality.

Estella Rose

VOTE
November 14, 1994

"A People Person With Integrity"

For REEVE
Mountain Township

Authorized by the CFO for Estella Rose Campaign

VOTE
SUSAN
ADAMS
for PUBLIC SCHOOL BOARD TRUSTEE
Williamsburg Township & Morrisburg

Concerns I Share With You:
- ✔ High Taxes
- ✔ Busing
- ✔ Violence In Our Schools
- ✔ Getting Back To Basics

Authorized by the CFO for the Susan Adams Campaign

"To the Electors of Matilda Township"
Dale Beckstead

Dale Beckstead has the experience needed to represent your interests and our children's interests at the Public School Board. Throughout his career he has served the public as a school trustee and has learned about our needs and how to meet them.

Dale Beckstead has a commitment to this community. He will assure that the system responds to our needs. In the past he has sponsored new programs and new facilities which have benefited all members of our community. Dale gets things accomplished.

Dale Beckstead has always been involved at the school and the community level. He has a grassroots understanding of the issues facing education. He will debate all the issues and represent your point of view.

Dale Beckstead has a life-long interest in educational matters. He couples his interest with his experience to make sure that our schools progress and that they meet this community's needs and that they also meet the needs of our children.

In short, we can count on **Dale Beckstead** to deliver quality education at an affordable price.

Dale Beckstead will meet all our needs.

Authorized by the CFO for the Dale Beckstead Campaign

CARL ANDRÉ
ELECT
CARL
FOR
COUNCILLOR
Village of Winchester

I look forward to discussing your issues and concerns.
ENQUIRIES 774-0399

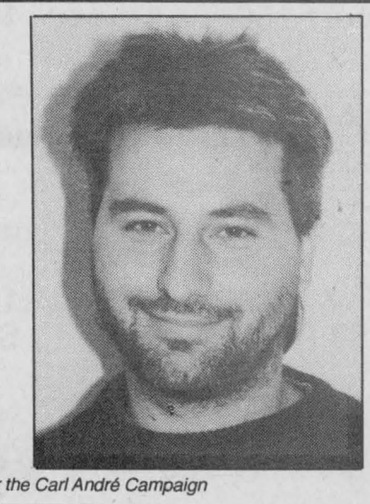

Authorized by the CFO for the Carl André Campaign

"Pride in our Community"
ELECT



DWAYNE ACRES
Councillor
Osgoode Township

ACRES, Dwayne X

Authorized by the Committee to Elect Dwayne Acres

KENNETH L. REID (X)
FOR REEVE
VILLAGE OF WINCHESTER

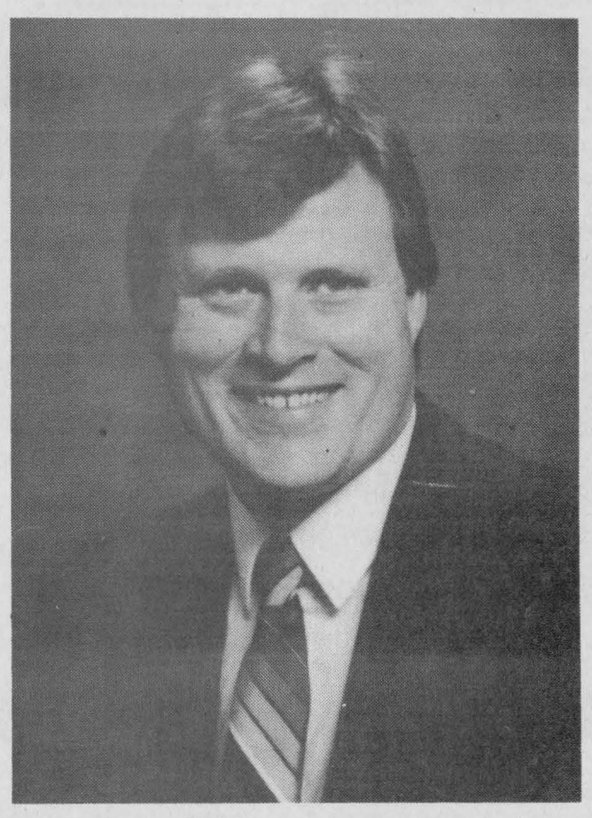

On November 14
VOTE for Progress

Authorized by the CFO for the Kenneth L. Reid Campaign



ELECT
JOHN
DOUMA

In Winchester Township as your representative on council

An active member of the community, John's past experience includes:

- 4H Leader and member
- Director of the Dundas Holstein Club
- Dundas Milk Committee - (8 years - 1 year as Chairman)
- Chesterville & District Agricultural Society - (Member for 17 years - 2 years as President)

On November 14, Vote
DOUMA, John X
For Councillor in Winchester Township

Mountain Twp.

• continued from page B-1

always be an equal and important facet within our multi-faceted Township of Mountain. Farmers have the right to farm and other residents in this community also have important and equal rights. Land that is arable should be maintained, while non-arable land needs to be looked at for alternative use within reason and according to the official plan and zoning bylaws of the day. Compensation for any restrictions placed on land near or deemed to be aquifers, would need to be assessed on an individual basis and if needed guidelines and policies would be set forth.

As for policies on taxation and development (both industrial and residential), I would always be willing to take our concerns and voices to the provincial level, as well as, other issues equally important to our multi-faceted township.

Councillor candidate Paul Barkley

Farmers do have rights that should not be denied. There is no doubt of the need for fresh water for the town of Winchester because Winchester provides many services for farmers, like the hospital, health unit, fire department, veterinary services, stores, newspaper, and especially Ault Foods, that need fresh water to process the farmers' milk production. The matter of compensation, I think would be up to the township receiving the fresh water. I think it would be better for the village of Winchester to make their own arrangements with the farmer.

Agriculture should continue to play an important role in the township and I hope to consider the farmers' interests in policies on taxation and development (both industrial and residential) and I would welcome hearing from the farmers on these and any other issues.

Williamsburg

It goes without saying that agriculture is a vital part of Williamsburg Township and that as part of the community, farmers as with all ratepayers should be heard and considered when issues of taxation or development are being discussed.

Councillor candidate Tom Henderson

I would try to make the government see the farmers have the right to farm their land. If the beavers are properly controlled and dams looked after, ditches and creeks cleaned and fenced so cattle can't push stuff into the drinking water with their feet, there wouldn't be as much wetland.

We all have to pay taxes and some of us more than others. Without farms we wouldn't have townships or for that matter we wouldn't have a country. We have to watch our rezoning laws and keep our farms striving.

Councillor candidate Anne Allen

As a real estate salesperson in this area, I too, am concerned about the present wetlands policy, which comes pretty close to expropriation without compensation. Because we have a substantial amount of wetland in Eastern Ontario, I believe that we should NOT be lumped in with Southern Ontario, were vast amounts of wetlands have disappeared because of industrial and residential development.

With regard to taxation, recognizing that the farm gate price has not changed substantially in many years, we have to be as fair as possible with our taxation policy on agricultural land. We probably should have a policy whereby we register on title each time a piece of land is surveyed that certain practices exist as a result of farming and a person purchasing that land acknowledges this so he cannot later attempt to affect a farmer's business.



Pumpkin artists

The 1st Winchester Sparks enjoyed an evening of pumpkin carving compliments of Gibson's Fruit and Vegetables, who donated the pumpkins to the youngsters. Front row are Elicia Laing, Amanda Schwerdtfeger, Emily Valiquette, Amy Wesley, MacKenzie Mead, Tammy Deeke and Alix Baker. Back row are Megan Broderick, Courtney Williamson, Sarra Ladouceur, Alison Stanley, Courtney MacLellan, Sarah Miskiman, Shandeigh Whamond.

Courtesy Photo

St. Paul's hosts bazaar Nov. 12

by Anne McIntosh

WINCHESTER. — The November meeting of St. Paul's Presbyterian Church ladies' aid opened with a welcoming poem by president Jan Clapp.

We sang hymn #494 accompanied by Doris Cross on the piano, followed with devotions by Jan Clapp.

Twenty-two ladies answered roll call and secretary Carol Helmer read the minutes from the meetings.

A short business discussion followed and things seem to be in order for our annual bazaar, Nov. 12.

Jan thanked everyone who helped in any way through a difficult October.

Our meeting closed with *The Lord's Prayer*. A delicious lunch was served by Bea Elliott and Isobel Lewis.

UCP auction on Saturday

MORRISBURG — You better not pout, you better not cry... but you'll feel like it if you miss the second annual Christmas gift auction at Upper Canada Playhouse this Sat., Nov. 12 at 7pm.

Catalogues for the glitzy party of an auction are printed and circulating in the community — and busy elves are decorating and wrapping all week long at the Playhouse to assure this year's auction is every bit as much fun as last year's. Don't miss your chance to take part in this festive, unique and fun-filled shopping experience!

Why not surprise that special person Christmas morning with a champagne hot air balloon ride? A weekend getaway to Toronto? A fishing trip with a professional guide? A golf package including professional Spalding shaft bag, cart and golf balls? Amaze your kids wih autographed pictures from their favorite stars and surprise the new mom or mom-to-be with a beautiful baby package chock full of everything baby needs.

And there's much, much more, including fabulous art and craft items. It promises to be an evening of excitement, laughter, fun and surprises.

Admission is $10, which includes great food, Christmas cheer, live entertainment and, of course, a delightfully different live auction led by auctioneer Flora Dumouchel, assisted by the "lovely and talented" Marshall Button and Mark Morton.

There's also a silent auction which takes place in the Playhouse art gallery and numerous surprise balloons with terrific gifts inside for sale during the evening.

The Christmas gift auction is an annual Upper Canada Playhouse fundraiser; proceeds go toward the continuation of the only professional theatre in the Seaway Valley!

For more information about the auction, call the Upper Canada Playhouse at 543-3713.

Shell
B.M. Graham Fuels Ltd.
DISTRIBUTOR FOR SHELL OIL PRODUCTS
• Gasoline • Oils • Diesel Fuels • Motor Oils • Furnace Fuel • Stove Oil
• Government Inspected Meters • Furnace Repairs and Cleaning
• Card Lock Gas and Diesel Pumps
Dawley Drive, Winchester 774-2109

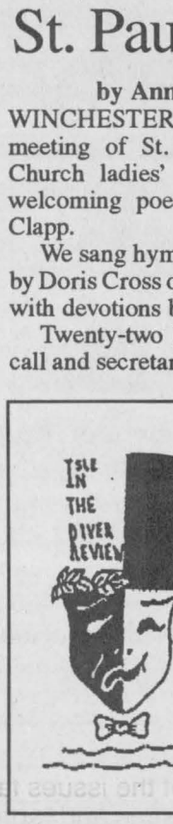

I.T.R.
Cabaret Theatre
I.T.R. presents
"Murder on the Rerun"
a mystery-comedy by Fred Carmichael
8:00pm
on NOV. 11, 12, 17, 18, 19
and 2:00pm on NOV. 13
Osgoode Community Centre
Adults $6, 12 & under $3
For tickets call JoeAnne at 821-3158

NEW BUSINESS
KENDRA'S CUTTING EDGE
505 Main Street
Winchester
(Beside I.D.A.)
10% discount for seniors
"Walk-ins" welcome
Coming soon: "Almost Heaven Esthetics" by Stephanie Williamson
For appointment please call
774-0987

Hours:
Open Mon., Tues. 9-5:30;
closed Wed.,
Thurs. 9-7:30;
Fri. 9-6:30;
Sat. 8:30-1

"We make friends by accident"
If you run into something...let us know.
FOR QUALITY, SERVICE AND DEPENDABILITY
WE'RE THE PROS!
Using modern equipment, our professional employees are thoroughly trained in the art of car refinishing and repair.
Blackhawk Unibody Repair and Sikkens Urethane Refinishing Systems
All insurance companies approved
Towing, car rentals and loaners available on request

Bev Stewart, Office Manager
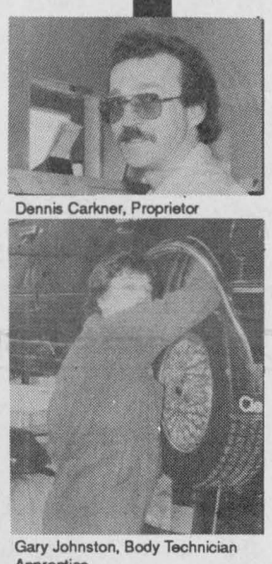
Dennis Carkner, Proprietor
Gary Johnston, Body Technician Apprentice
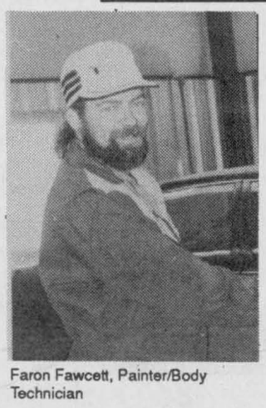
Faron Fawcett, Painter/Body Technician

Jeff Stewart, Body and Frame Technician

Nelson Knapp, Body Frame Technician
D's COLLISION CENTER
Dawley Drive, Winchester 774-2733
(Proprietor Dennis Carkner)

TRUE OR FALSE?

Public Education began in Ontario in SD&G.	TRUE/FALSE
Drop-out rate in SD&G is lower than the provincial average.	TRUE/FALSE
The SD&G Public School Board spends less per pupil on secondary school instruction than the Ontario average.	TRUE/FALSE
In 1994 the secondary text book allocation equals approximately one $40 text book per pupil every five years.	TRUE/FALSE
The SD&G Public School Board was one of the first in the province to adopt a Safe School Policy.	TRUE/FALSE
Education now takes a smaller fraction of your local/ provincial tax dollar than 20 years ago.	TRUE/FALSE

*Source/data available at the OSSTF office (938-0519)

Public Education Works For Stormont, Dundas And Glengarry
SUPPORT A TRUSTEE CANDIDATE WHO WILL WORK FOR PUBLIC EDUCATION
OSSTF/FEESO

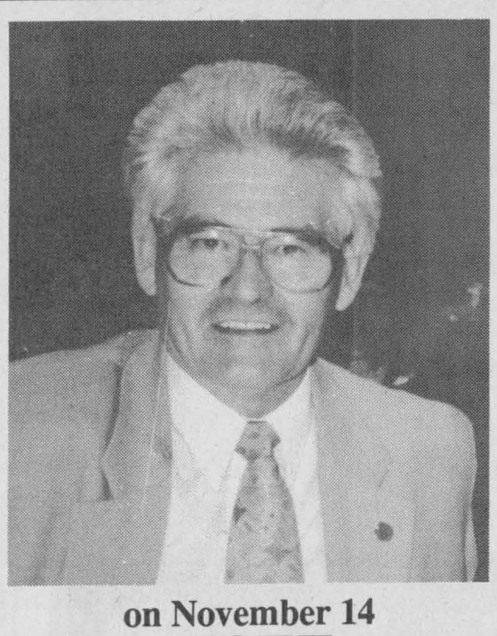
on November 14
VOTE
Don Johnston X
for Deputy Reeve
of Mountain Township

Don Johnston X
Thank You!
...for your support and encouragement during my six years as your councillor.
*As your **Deputy Reeve**, I will continue to work for you and your interests at township and county levels.*
If you have any questions or comments, give me a call at 774-5063.
Authorized by the CFO for the Don Johnston Campaign

OBITUARIES

Robert Ernest Boyd

Robert "Ernie" Boyd of South Mountain died at Winchester Hospital on Fri., Nov. 4, 1994. He was 89.

A native of South Mountain, he was born on April 30, 1905, the son of the late James and Dreda (nee Hodge) Boyd.

He is survived by his wife Gladys Lorraine Barriger, children Douglas (Ruby) Boyd, Ted (Jean) Boyd, grandchildren Rick (Shelly) Boyd, Dana Dumoulin (Pat), Kim Charlebois, great- grandchildren Travis and Ashley Dumoulin, Britny Boyd, and sisters Winnifred Fairbairn, Eileen Stoneman and Dorothy Thompson.

He was predeceased by Gordon and Hill Boyd and Lillian Latourelle.

He was a member of South Mountain United Church.

Funeral service was held at Byers Funeral Home, South Mountain on Sun., Nov. 6, with Rev. Fred Milnes officiating.

Interment was at South Gower Cemetery. Pallbearers were Pat Dumoulin, Bill Latourelle, Doug Dillabaugh, Bill Shaver, Kevin Boyd and Dale Boyd.

Gordon Cleland

Gordon Cleland of Crysler Residence died at Winchester Hospital on Sun., Oct. 30, 1994. He was 92.

Born in South Mountain on Dec. 30, 1901, the son of the late William and Janet (nee Johnston) Cleland.

He was married to Vera Pearl (Ellis) who predeceased him in 1993.

He is survived by his children Beverley, Ottawa; Ray (Bernice), Toronto; grandchild Kathryn (John) MacKinnon, Ajax; great-grandchild John-Morgan, and sister Wilma Gilroy, Winchester.

He was predeceased by Hazel Irven, Helen Irven and Johnston Cleland.

A farmer and member of the South Mountain United Church, his funeral service was held at the church on Tues., Nov. 2, with Rev. Fred Milnes officiating.

Interment was at South Mountain Union Cemetery. Pallbearers were Bill Nelson, Beverley Jackson, Harold Baldwin, Lorne Empey, Ken Featherston and John MacKinnon.

Agnes H. Henderson

Agnes H. Henderson of Dundas Manor died on Sun., Oct. 30, 1994. She was 102.

Born in Winchester Township on June 15, 1892, she was the daughter of the late William and Adeline (nee Hutt) Clark.

Dear grandmother of Lyle (Mildred) Redmond, Winchester; Shirley (Roger) Hunter, Ottawa; great- grandmother of Mark, Barry and Steven Redmond and Paul and Peter Hunter, and great-great-grandmother of 11.

She was predeceased by her husband William Henderson, daughter Mildred Redmond and her brother William Clark.

A member of St. Paul's Presbyterian Church, her funeral service was held at Daniels Funeral Home, Winchester on Wed., Nov. 2, with Rev. Heather Jones officiating.

Interment was at Maple Ridge Cemetery. Pallbearers were Mark, Barry, Steven and Casey Redmond and Paul and Peter Hunter.

Barbara Irvine

Barbara Irvine (nee Gibson) of Ajix, Alberta died in Calgary, only three months after losing her only son Ryan.

She was the daughter of Doris (nee Casselman) Gibson, formerly of Winchester Springs and Scott Gibson, Prescott.

Barbara, 47, grew up in Prescott, married and moved to Alberta. She leaves her loving husband Neil, daughter Erin, father Scott Gibson, sister June Winters, Prescott; a number of aunts, cousins and two uncles Norman Gibson and Jimmie Casselman.

She was predeceased by her mother Doris.

She was cremated and a memorial service was held in Ajix, Alberta. A second memorial service was held at the Anglican Church in Prescott on Nov. 2.

Interment was at Maple Ridge Cemetery.

To Those I Love Who Loved Me

When I am gone, release me, let me go —

I have so many things to see and do.

You mustn't tie yourself to me with tears

Be happy that we had these precious years.

I gave to you my love, you can only guess

How much you gave to me in happiness

I thank you for the love you each have shown

But now it's time I travelled on alone.

So grieve a while for me if grieve you must,

Then let your grief be comforted by trust

It's only for a while that we must part

So bless the memories within your heart.

I won't be far away, for life goes on

So if you need me, call and I will come

Though you can't see me or touch me, I'll be near

And if you listen with your heart, you'll hear

All of my love around you soft and clear.

And then, when you must come this way alone,

I'll greet you with a smile and say: welcome home.

Luella Hazel Nix-Cassell

Luella Hazel Nix-Cassell of Morrisburg died at Winchester Hospital on Wed., Oct. 26, 1994. She was 92.

A homemaker and former Grantley resident, she was born in Chesterville on June 15, 1902, the daughter of the late Orry and Lydia (nee Crowder) Harper.

She is survived by her children Junior Cassell (Joyce), Morrisburg; Walter Cassell (Gerda), Morrisburg; Betty (Carl) Daw, Ajax; Shirley Scott, Whitby; John (Dawn) Cassell, Brockville; Charles Cassell (Shirley), Morrisburg; Harry (Marjorie) Cassell, Foxboro; Mitch Cassell (Deanna), Morrisburg; sister Julia Mattice, Morrisburg; 23 grandchildren and 33 great-grandchildren.

She was predeceased by her first husband Captain Robert D. Cassell on August 1957 and by her second husband James Malcolm Nix on Sept. 1964.

Educated in local schools, she was very active for many years in St. James Anglican Church, Morrisburg. She was a life member of the Royal Canadian Legion, Branch #48 Morrisburg and was active in the Ladies Auxiliary.

Funeral service was held on Sat., Oct. 29 at St. James Anglican Church with Rev. Harry Brown officiating.

Interment was at St. James Anglican Cemetery, Morrisburg. Pallbearers were Rodney Daw, David Cassell, Danny Cassell, Tom Cassell, Jim Cassell, Johnny Cassell and Robin Scott.

ESSO
Don Powell Fuels Ltd.
• Heating Oil • Diesel • Gas & Diesel
• Budget Plan • Gasoline Keylock
• Automatic Delivery • Lubricants Facilities
Serving quality Esso products for nearly 40 years
116 Mary St., Kemptville 258-3343
Toll Free 1-800-267-1653

RE-ELECT
COUSINEAU
REEVE,
Winchester Township



New entrepreneur

Kendra Barkley has started her own hairstyling business, Kendra's Cutting Edge in Winchester. She officially opened on Saturday in her 505 Main St. location. Press Photo — Edwards

Euchre winners

by Jean Casselman

WILLIAMSBURG — Winners at the Williamsburg Township Seniors' euchre on Wed., Oct. 23 were as follows: ladies: Muriel Gow, Violet Bellinger, Norma Hehir, gents: Ralph Casselman, Keith Scott, Cecil Lee, door prize: Jean Ball, Muriel Miller, draw: Phyllis Scott, Nora Larsen (2), Jean Bell, Loretta Crowder, Evelyn Swerdfeger (2), Norma Hehir, Keith Scott, Harlan Helmer, Ralph Casselman.

LOSE UP TO 10 LBS. IN THREE DAYS!
With the Supplementary Diet Plan
Using all natural ingredient
Available at Participating Pharmacies & Health Food Stores
For more information call:
1-800-361-4720

Dalton G.



My Brother is 50!
Happy Birthday from Glenna and Ray

Bill 173 seen as 'bitter pill'

CORNWALL — As pieces of legislation go, Bill 173 isn't stirring up much public controversy. Yet.

The bill aims to group all home care and long-term health programs under the new Multi-Service Agencies. At least a handful of local and national agencies are concerned it will slip into law and Canadians will suffer the consequences.

"The government is touting this reform as a cost- effective, efficient way of doing something that is already cost-effective, and efficient. They're trying to fix something that isn't broken," says Dr. Robert Bourdeau, medical officer of health.

EOHU and agencies such as the VON, Red Cross and the Ontario Community Support Association, feel consumers will lose if this bill is passed because the "cookie-cutter approach" to services will lead to a drop in consumer choices, volunteerism, and the quality of services and to a hike in administration costs, according to Bourdeau.

Members of the public are invited to contact EOHU (933-1375) for a copy of the letter of protest to mail to their MPP.

The DEESIGN MAKERS
VINYL GRAPHICS, COLOR SCANNING,
WINDOW DISPLAYS, TRUCK LETTERING
AND CUSTOM-BUILT BACK-LIGHT SIGNS
Call us for all your signage needs
ROB SAUNDERS 989-3108 INKERMAN

Jim LOCKE X

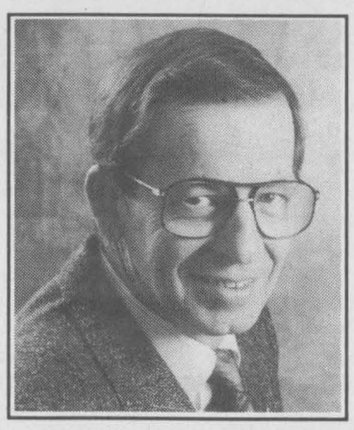

for Councillor
of
Matilda
Township
- **Lifetime resident of Matilda**
- **30 years self-employed in small business**
- **Proven ability to communicate and work with people**

If you would like to meet with me or if you require assistance on Election Day, call 652-1620 or 652-2233

Regardless of choice, I encourage every eligible elector to exercise your democratic right and show your council that you care by voting on November 14th

Authorized by the CFO for the Jim Locke Campaign



As Your
Public School Trustee
Shirley Testerink
Will Bring To The Public School Board: –
✓ **Full Time Dedication**
✓ **Business Experience**
✓ **Managerial Experience**
✓ **Teaching Experience**
✓ **And an Innovative and Fresh Approach**
For SCHOOL TRUSTEE
November 14
ELECT
TESTERINK, SHIRLEY X
for information and/or transportation please call 543-3655



Alice McKeown lays a wreath on behalf of the Kenmore Women's Institute. She is assisted by Wing Commander (Ret.) Wendell Clarke during Remembrance Day services in Kenmore Sunday. Press Photo — Quail

All-candidates 'love-in' held at Metcalfe

Garnet Quail
Press Staff Reporter

METCALFE — With very few exceptions the all- candidates meeting last Thursday in Metcalfe appeared to be little more than a well orchestrated love-in.

Carleton Board of Education trustee candidates Carol Parker and Mike Maguire were probably the most noticeable exceptions, facing tough questions and vocal complaints from ratepayers.

Several questions from the floor were answered by the pair, but there seemed to be a general consensus between the two to sidestep any questions concerning the provincial results on standard reading and writing tests. Osgoode Township High School Grade 9 students ranked below the provincial average on the tests.

Conspicuous by her absence was council candidate Claudette Cyr-Smith but the other five contenders for the four available positions at the council table answered questions.

Each was given four minutes to outline their own platform and when all had spoken two questions from the floor were directed to each candidate. Following this exercise each candidate was allowed two more minutes to sum up his or her presentation.

Questions of most concern seemed to centre around the future of community policing and further impact on Osgoode Township as a result of revamped regional government.

The only really pointed question came when council candidate Dale Harley was asked where he had collected names from which to compile an 'invitation' list to a $50-per-person fundraising function. The question was not answered.

Gone, it seems, are the days when each candidate was expected to explain to the best of his or her ability how various situations might be handled.



Acclaimed regional councillor Bob Van Dem Ham addresses an all candidates meeting in Metcalfe last Thursday. Behind him from the left are Dwayne Acres, Vera Mitchell, Robert Brown, Dale Harley and Doug Thompson with the moderator for the evening's proceedings.

Kenmore remembers in Sunday service

Garnet Quail
Press Staff Reporter

KENMORE — Shortly after 10am last Sunday morning Ken Pettigrew, Legion Sergeant-at-Arms, ordered his color party to 'fall in' for a parade from Kenmore United Church to the cenotaph at the community hall.

Under skies which threatened, and for a few minutes delivered light showers, the crowd assembled as officers and members of Royal Canadian Legion Branch #589 Osgoode conducted the annual ceremony of remembrance.

Two young women from the Kenmore United Church Sunday School read a poem entitled 'In Flanders Now' and two more read the names, from the cenotaph, of local victims of both world wars.

Eight wreaths were placed by representatives of different levels of government, as well as by the Legion, area churches and the Kenmore Women's Institute.

Following the ceremony everyone was invited inside for refreshments provided by the Women's Institute.

Women's breakfast meeting

MOUNTAIN — A women's business network is holding a breakfast meeting Mon., Nov. 21 at Stage West Restaurant in Mountain beginning at 7:30am.

For $5, participants receive a full homemade breakfast and the opportunity to share information about your business. To make reservations for your place call Stage West at 989-2335.

Organized by WRED — SD&G (Women and Rural Economic Development — Stormont, Dundas and Glengarry), the group supports rural women and helps them plan and start their own businesses.

The guest speaker for the meeting is Winchester Press news editor Michelle Valiquet who will focus on "The Press and You", communicating with local newspapers to publicize new businesses.

For more information contact Donna Peacock at 774- 5445.

Make your vote count

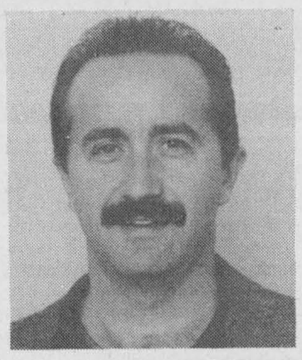

ELECT
Robert NORRIS
Councillor
Winchester Township

I promise to increase communication with all ratepayers.

NORRIS, Robert X

Authorized by the CFO for the Robert Norris Campaign

Vote for
Robert Gillard X
for
Council
Township of Williamsburg
For effective, responsible and honest representation

GET INVOLVED
VOTE
Steve CAZA

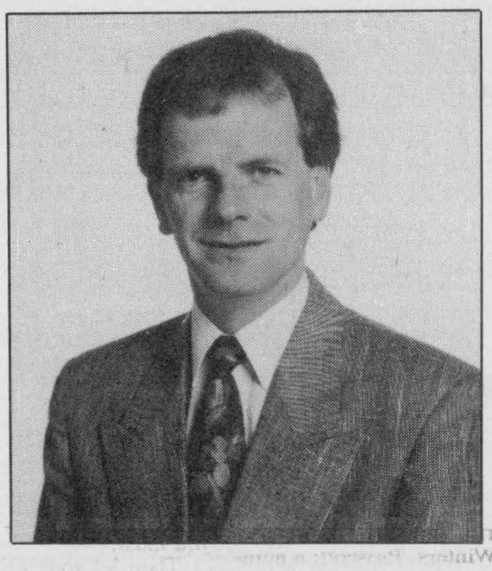

- I will protect the rural character of Mountain Township
- I have good management skills
- Owner/operator of Clear Cut Windows
- Volunteer firefighter since 1987

MOUNTAIN TOWNSHIP
COUNCILLOR
IT'S YOUR TOWNSHIP

Authorized by the CFO for the Steve Caza Campaign

Water Softener and Rust Filter Combination
REPAIRS TO ALL MAKES • TRADE-INS WELCOME
Guaranteed reconditioned refiners starting at $500
Thousands of satisfied customers
Before you buy, give me a try
GUY BOURDEAU 774-6110

Non-profit environmental organizations!

Regional Government is up-dating its Reduce Reuse Recycle Handbook. If you have a waste reduction service or organization that the public should know about, let us know by Nov. 20.

FAX the details to S. Valiquet at 560-6009. Or call 560-6053 ext 2659 or 2717; leave a message and we'll call you back.

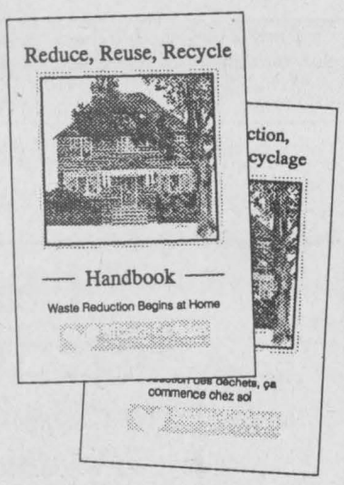

Waste Reduction Begins at Home
Ottawa-Carleton
Cette annonce est disponible en français. Composer 560-1335

Vote
Dwaine Berry
for
REEVE X
of
Mountain Township



- Have previously served on Council
- 5th generation resident of Mountain Township
- Owner/operator of a small farming operation in Mountain Township
- Served the Mountain Township Volunteer Fire Department for 20 years
- Past-president of Stormont, Dundas and Glengarry Mutual Fire Aid Association for two terms

"I have a positive, optimistic attitude and I promise to apply myself to the best of my ability for the betterment of Mountain Township."

I ask for **your** support on Nov. 14th, 1994

Authorized by the CFO for the Dwaine Berry Campaign

IREBALL AUTOMATICS INC.

AUTOMATIC & STANDARD TRANSMISSION REPAIRS

Specializing in Computerized Transmissions with Overdrive and Front Wheel Drive

R.R. 3, WILLIAMSBURG, ONT., K0C 2H0
TEL.: 535-2112

AQUAFINE

Sulphur? Iron? Hardness?



We can fix it!

Call Steve Summers
for information on your no-cost water softener
1-800-461-9499 or 774-3408

SUMMERS
INSURANCE BROKERS INC.
GENERAL INSURANCE
ALL THE CHOICES IN THE WORLD
WINCHESTER 774-2515 or 774-2519

FREE ESTIMATES

Barry's Painting and Wallpapering

BARRY FAWCETT
774-3227

594 MAIN STREET
WINCHESTER, ONTARIO
K0C 2K0

ARTHUR THOM ELECTRIC LTD.
24 HOUR SERVICE
SINCE 1949
LENNOX
AIR CONDITIONING • GAS HEATING
SHEET METAL • DUCT CLEANING • REFRIGERATION
REFRIGERANT RECLAIMING
• LICENSED SERVICE PERSONNEL •
MasterCard VISA
HWY. 31, WILLIAMSBURG
535-2720

ERIC'S CARPENTRY SERVICES
• Window & Door Sales & Installation • Renovations & Decks
• Roofing, Siding & Soffit • Drywall

ERIC WINTER
LICENSED CARPENTER

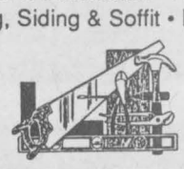

CALL 989-2495
FREE ESTIMATES

MILLER ENERGY SYSTEMS INC.
HEATING
AIR CONDITIONING
VENTILATION
• Natural Gas • Propane • Wood • Oil • Electric
• Ground Source Heat Pumps • Sheet Metal
• New Construction • HRV
503 Main St., Winchester 774-0770

METCALFE
Custom Air Ltd.
Heating, Ventilation, Air Conditioning Installation
Heat Recovery Ventilator Installation, Custom Sheet Metal Work
Wayne E. Irven
RR3, Metcalfe, Ont., K0A 2P0 613-821-2554

RODGER BURNSIDE & ASSOCIATES LTD.
Income Tax Returns
Accounting and Bookkeeping
Financial and Tax Planning
Guaranteed Investments
and Mutual Funds
1738 Old Prescott Road
P.O. Box 130
Greely, Ont.
K0A 1Z0
Phone 821-2263
688 St. Lawrence St.
P.O. Box 728
Winchester, Ont.
K0C 2K0
Phone 774-2178

TRIPLE B STRUCTURES LTD.
Butler Pre-Engineered Steel Buildings
Commercial and Institutional
WILLIAMSBURG, ONT.
Over 15 years experience
Ralph Buter BUTLER *office 613-535-2820*

Metcalfe
PHARMACY LTD.
"Our personal touch makes the difference."
Pharmacist Ronda Hicks
Open Monday-Friday, 9:00am - 6:00pm,
Saturday, 10:00am - 3:00pm
8206 Victoria St., Metcalfe 821-1224

JOHANSEN TRUCK & AUTO CENTRE LTD.
(Prop. Dave Johansen)
- Complete Radiator Service
- Commercial and Domestic Vehicles
- Motorcraft Batteries
HWY. 31, SOUTH OF WINCHESTER
TELEPHONE 774-2806
Krown Rust Control Systems



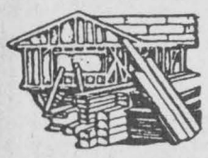

R&S CONSTRUCTION WINCHESTER LTD.
Get ready for winter!
New homes, renovations, roofing, general contracting
Fred Short 989-3674

Classifieds

Professional & Business Directory

HAZEN MELDRUM LTD.
Ontario Land Surveyors
W.J. Johnston, O.L.S.
Resident Surveyor
610 ST. LAWRENCE STREET
P.O. Box 394
WINCHESTER, ONTARIO
Tel. 774-2414 Fax 774-2356
1-800-268-6915
37tfc

GARY BREYER
London Life Insurance
New Freedom 55
and Life Term to 100
No Load Mutual Funds
Residence: 543-3378
Morrisburg
37tfc

KINKAID AND LONEY MONUMENTS
Smiths Falls, Ontario
Monuments erected anywhere in Eastern Ontario
1-800-749-0807
Winchester Area
GERALD C. HOLMES
774-2665
Cemetery Lettering
9tfc

MONUMENTS
Eastern Ontario Cemetery Memorials
RR2, Mountain, 258-2927
Monuments and markers in granite or bronze. Cemetery lettering and monument restoration.
Bruce Campbell
463 York Street, Box 275
Winchester, 774-2493
31tfc

ORMOND CONSTRUCTION LTD.
Where one call handles all your home repair and building needs
Over 22 years in business
For information and free estimates call
774-2005
28tfc

Notice

$100 REWARD
Information wanted on vicious German shepherd dog left at 10840 Cameron Road (Dump Road), Concession 3, Mountain Township, late evening of Sun., May 22, 1994. Please phone 989-3286.
29-34

JUMPIN' JACKS
Now booking reservations for Christmas parties. Book now by calling 448-3434 during business hours. Fully licenced (LCBO).
32c

BOB'S BARBER SHOP
After a successful operation I am now re-open for business. Thanks for your patience and understanding during my absence.
— Bob
32

Services

ALCOHOLICS ANONYMOUS
If you want to drink that's your business. If you want to stop, that's ours. Call AA, 535-2418, 774- 3337 or 543-3484. For families of alcoholics (ALANON), 774-3337 or 543-3484.
28tfc

ELECTROLUX DEPOT
Now open Hwy. 31 Esso, Metcalfe Supplies, service and sales, free pick-up and delivery. Free service check on all makes and models. 821-2870, Debbie.
39tfc

VICTOR BROOKS & SON INC.
Tree services. Take downs, trimming, planing, stump removal, bucket truck, chipper rental. Free estimates. 535-2322.
45tfc

STORAGE SPACE
"Check our low rates." Self storage, $50 per month; vehicle or boat, $25 per month; ski-doo, $15 per month. Sprinkler system, security patrolled, 448-1676. We-Store-It, Morewood.
7tfc

SKIPPY'S PAINTING
Interior and exterior, wallpapering, home repairs and cleaning. No job too small. Free estimates. Phone 652-2146.
29tfc

MARVELSIDE FARM ANTIQUES
Antiques and collectables bought and sold. Also interested in complete households. Good price. Marvelside Farm Antiques, 3440 Gregoire Rd., Russell, 445-5484.
32c

Found

FOUND — Oct. 29, yellow cockatiel in the Belmeade Road area, north of Winchester. 774-5482.
32

Help Wanted

HELP WANTED — Abby's Roadhouse and Restaurant, Hwy. 31, Vernon. Full-time or part-time waitress/waiter. 821-3716. Apply in person.
32

HELP WANTED — Join the fastest growing, highest paying company in the industry. Distributors needed in your area immediately for products that sell themselves. Full training and support provided. Call now 1-416-322-4299.
32-33

HELP WANTED — Child care giver for my 1-year- old son, approximately 2 days per week. Your home or mine. Winchester area. Baby on good schedule. 774-0903.
32

Help Wanted

HELP WANTED — Frustrated, laid-off, looking to get ahead, we have a great opportunity in financial services. Excellent income potential with company advancements. Must meet with you personally to discuss details. For appointment call Veronica, 652-2495.
31-33

HELP WANTED — Experienced person wanted for large dairy farm. Must have reference of experience in parlor and farm work in general. Call 613-989-6047 or 613-989-3132.
32-33

Work Wanted

WORK WANTED — Barkley Plumbing and Heating. We specialize in Myers pumps and softeners. Service and installation of furnaces - wood, wood- oil, wood-electric, oil and electric. Paul Barkley, 989-2844.
39tfc

WORK WANTED — Sullivan Bros. Const. - Weeping bed installation; building movers; basements; hy-hoe excavator; dozers; trucking; loaders; fill; top soil; crushed stone. 448-2332.
34tfc

WORK WANTED — Carpentry, painting and wallpapering. Call Don Barkley, Inkerman, 989- 5460.
26tfc

WORK WANTED — Relief milking, cow clipping. Call Bert Westerhuise, 538-2935.
30-33

WORK WANTED — Cleaning - commercial and residential. References. Reasonable rates. Satisfaction guaranteed. Stephen, 543-2927 or 543- 3695.
30stf

WORK WANTED — Carpentry - renovations, additions, repairs. Reasonable rates. Call Russell Robinson, 448-3534.
31-32

WORK WANTED — Loving mother of 2 available for full or part-time babysitting. Located on Morewood Road just off Hwy. 31. References and receipts. 774-2309.
32

CARPENTRY-CONTRACTING
ROOFING - replacement, repairs and painting
RESIDING - Seamless eavestroughing (multi-colors)
Interior and exterior home improvements
Agricultural and Residential structures
Gaye Stewart
774-2452
32c

WORK WANTED — Nick Huttinga and Son Interior and Exterior Painting. 35 per cent off all labor. Free window cleaning with every job. Quality work. Guaranteed. 657-1446.
32tfc

Wanted

WANTED — Every Tuesday, healthy, Holstein bull calves. Top price for good young calves between 95-110 lbs. Deliver to Delft Blue Veal farm, Lightning St., Williamsburg between 10am-2pm. For prices of the week phone Walt at 543-2796 Monday nights after 8pm.
45tfc

WANTED — Used reasonably-priced greenhouse, any size, will disassemble if necessary. 657-4681, Cardinal.
31-32

For Rent

FOR RENT — Office space, 25 Main St., Chesterville. Available Aug. 1. Call 448-3256.
7tfc

FOR RENT — Space for rent. Commercial, business or office space to let, in Castor Court mini-mall, Russell. Ideal location, reasonable rent. 445-3183.
28tfc

FOR RENT — Retail and office space. Main St., Winchester, 774-2774.
29tfc

FOR RENT — Storage for autos, RVs, motorcycles, and equipment. Phone 448-3616.
31-32c

Accommodation

FOR RENT — 2-bedroom apartment, $569/month, heat, stove and fridge included, in Winchester, 774-2774.
17tfc

FOR RENT — 2-bedroom apartment on Park Drive, Williamsburg. Secure building. Available Nov. 1. Days, 652-4802; evenings, 652-2319.
29tfc

FOR RENT — 1-bedroom home in Berwick, available Nov. 1. $400 a month plus utilities. Call after 6pm, 984-2877.
24stf

FOR RENT — 1-bedroom apartment in Winchester. Call 448-3562.
27tfc

FOR RENT — Williamsburg, 2-bedroom apartment, modern conveniences, stove and fridge. Bill Strader, 535-2607.
32-35c

LOST
Sheppard Husky Mix Dog
with 1 blue eye and 1 brown eye.
Friendly family dog.
448-9040

Accommodation

FOR RENT — 2-bedroom apartment, with fridge and stove and laundry facilities - including nice deck. Private, quiet. Available Dec. 1. 448-1730.
29tfc

FOR RENT — House in Williamsburg, gas heat, 2+ bedrooms. Available Nov. 1. 652-4802 days, 652- 2319 evenings.
29tfc

FOR RENT — Apartment, Linton Apartments, Winchester. Available Dec. 1. 774-2993. Please leave message.
30tfc

FOR RENT — 3-bedroom house, Highway 31 and Springhill Road. New oil furnace, available Nov. 15. $900/month, references required. Contact D.J. Reid, 821-1107, ext. 227.
31-32c

FOR RENT — Apartment, 3 bedrooms, Metcalfe, $550 plus utilities. Phone 448-3616.
31-32c

FOR RENT — Room, east of Kemptville, all appliances, references required, non-smoker, $250 per month. 258-1883.
31-32

FOR RENT — Bright 2-bedroom apartment, top duplex, private entrance, large kitchen and living room, lots of storage space. Central Winchester. Driveway for parking, large yard. $460 per month plus utilities. Low natural gas and hydro bills. 613-528-4689.
31-33

FOR RENT — 3-bedroom bungalow, Winchester, $600/month, utilities extra. Available immediately. References required. 774-3984.
31-32c

FOR RENT — 4-bedroom bungalow, large living room and dining room, big windows, oak kitchen, Jenn-Air stove, wall oven, large laundry room, oil heat, hill top view, minutes from 417 and Hwy. 31 on Ormond Road, $825 per month plus utilities. 445-5267. Available immediately, ask for Andre.
31-35

FOR RENT — 3-bedroom farm house on quiet country road, north of Iroquois. $650 per month, includes utilities. After 6pm, 652-1649.
31-32

FOR RENT — Available Dec. 1 - Victoria St., Winchester. Upstairs 2-bedroom apartment. Fridge and stove provided. Laundry facilities. No pets, $550. 826-2192.
32tfc

FOR RENT — 3-bedroom, newly renovated house, Winchester area, $550 per month plus hydro. Available Dec. 1. Call 1-389-5729 evenings or weekends.
32tfc

FOR RENT — Winchester area, new spacious 1- bedroom apartment, 2 appliances, heat/hydro included, $450/month. Payments accepted on last month's rent. 448-3379 evenings.
32

FOR RENT — 3-bedroom house with 3 acres of land and farm building. 448-2755 after 7pm.
32tfc

FOR RENT — Large 1-bedroom apartment, available Dec. 1. Heat, hydro, fridge and stove included. $500 per month. Call 774-2327 after 7pm.
32tfc

PARK PLACE
FOR RENT — 2 bedrooms, fridge, stove, washer/dryer. Phone after 5pm, 774-3832.
30tfc

FOR RENT — Look, 1 and 2-bedroom available in the growing community of South Mountain, between Kemptville and Winchester. Parking included. First and last months rent required. Discount for seniors. 989-1014.
29tfc

FOR RENT — 2-bedroom apartment, Meadow Drive, Greely, $650/month includes heat. Available immediately. Call 821-1488 days or 821-1497 after 6pm.
29tfc

ROOMMATE WANTED
Immediately to share four-bedroom house in Russell with three women. Rent $200 per month plus share of heat and hydro. Call 445-0903.
32-35

For Sale

FOR SALE — Trailer loads of 3.25 cu. ft. compressed, dry shavings. R.S. Allison & Sons Ltd., 774-2925.
22tfc

FOR SALE — Your one stop fabric, sewing notions, craft supply shop, Flair With Fabrics, located at 18B Industrial Drive, Chesterville, 448-9032.
18tfc

FOR SALE — Cedar posts, rails, pickets, poles for clotheslines and pole polebarns, etc. All lengths and sizes. 258-4101.
2tfc

POWER UP!
Let me show you how. Call Garnet at 821-3158.
17stf

For Sale

APPLES
CIDER AND PRODUCTS
Smyth's Apple Orchard
County Road 18 between Williamsburg and Dixons Corners. Open 7 days a week. 652-2477.
20tfc

FOR SALE — Premium grade wood pellet fuel, low ash, in plastic bags. R.S. Allison & Sons Ltd., 774-2925.
25tfc

FOR SALE — Dry stove wood by large or small quantities. Pick-up and delivered, 774-3661.
29-32c

FOR SALE — Windows - top quality at discount prices. Charles Daniels Window Mfg. Ltd., 121 Shanly, Cardinal, 657-1800 or 1-800-331-2062. Open to public weekdays, 8-5; Saturday, 9-1.
30-35

CHRISTMAS IS COMING
Lose those extra pounds now! Safely and effectively. Natural herbal ingredients; no powders to mix; no meetings to attend; no special food preparation. Call for details.
Connie Hart, 448-3227
30-33

FOR SALE — 2 garage door openers; 1981 Dodge Aspen, as is; railing hardware and doors for 2 stalls. 989-3243.
31-32

FREE KIT
With Stihl chain saws, 41 cc, as low as $299.95. Husqvarna, 51 cc, for only $449.95. Eastern Engines, Hwy. 31, Williamsburg, 535-2488.
31-32c

FOR SALE — Chip wagon for sale. Built new in April. Fridge, grill, 2 Fry Masters, peeler and dicer, 3 sinks and hot water tank. Excellent stainless steel and exhaust system. Located in Cardinal. 258-3869. Please leave message.
31-33

FOR SALE — Good health! Great savings! An excellent Christmas present! You should purchase Jane Fonda's "Walk to the Music" treadmill. Includes a video with instructions on how to use and a "Walk to the Music" cassette tape which will provide encouragement and enjoyment by combining music and walking. Half price! Why not start today? For more information call 989-5240 after 5pm.
32

FOR SALE — 286 IBM compatible computer. Lots of games and other programs. $600. Phone after 6pm, 984-2951.
32-33

FOR SALE — 10 cords of white ash, $55/cord; heat pump, air source, electric furnace, complete. 448-3379 evenings.
32

FOR SALE — Raichie ski boots, size 7-1/2, worn 6 times and outgrown. Like new. Phone 535-2840 after 6pm.
32-33

FOR SALE — 60 gal. 5-year-old electric water heater; black glassed fireplace doors; 12-1/2 foot Starcraft aluminum boat with 9-1/2 hp Johnson outboard motor and trailer. Phone 774-3337 after 4pm.
32

FOR SALE — New Weider rowing machine, mirrored doored wardrobe. 448-3752.
32

FOR SALE — 2 remote control pulling trucks and drag sleds; USA-1 Nitro truck (gas); large assortment of parts and accessories. Call Joey, 774-6614 after 4pm.
32

Automotive

NOTICE — We're at your service. Need a vehicle and the bank turned you down again! Call Car-o-line Autos, Chesterville, 448-2488. Your area leasing headquarters for new or reconditioned vehicles.
42tfc

FOR SALE — 1981 Ford Chateau Club van, as is, 130,000 km, good running condition. Call 774-2217 after 6pm.
22stf

FOR SALE — 1990 Chev Lumina, 3.1 L, 4 door, loaded, well maintained, $7,250. Phone 989-2841.
31-32

WANTED TO BUY — Any number of old cars, trucks, machinery, scrap metal, etc. for wrecking. Martelles, Cardinal, 657-4681, 657-1683 (shop).
31-35

FOR SALE — 1983 Camaro, V6, 5-speed standard, T-roof; 1984 GMC 3/4 ton pickup, 350 auto.; 1973 International single-axle dump, V-8, 5-speed auto; $1,500 each as is or best offer. Phone 543-2746.
32-33

FOR SALE — Truck cap, full size, Fibrobec 3, complete with sliding windows, excellent condition, $375. Phone 821-2057 after 6pm.
32-33

FOR SALE — 1990 GMC Sprint, gray, auto., low mileage, $3,500, safety included. Phone 535-2293.
32

Classified Advertising Rates

All Classified Advertising Payable In Advance

20 cents per word, $4.00 minimum

Classifieds will be accepted by telephone, but must be paid by 10am Tuesday, for publication on Wednesday.

Tel. 774-2524

Classified Deadline: 10am Tuesday, for publication Wednesday

VISA

Classifieds

Automotive

FOR SALE — 1987 Chev S-15 Wranger, 2.8 litre, auto., cruise, 124,000 kilometres, long box, hi- back Fibreline cap, right front fender and headlight damage. $1,300 as is. Call 989-2853 evenings.

32

Farm

FOR SALE — Cow mats, starting at $41.95. Large quantities price on request. Garry Murphy Sales and Service, Brinston, 652-4802.

2tfc

FOR SALE — Shelled or rolled corn. Phone Tom, 448-3350.

35stf

FOR SALE — Liquid chlorine for dairy farms. 20 L $9.55; 55 L, $23.50. Garry Murphy Sales & Service Ltd., Brinston, 652-4802.

27tfc

WANTED — Land to rent, Winchester area. Will consider draining land for long-term lease. Phone 774-2486.

30-35

FOR SALE — Agricultural lime sales and spreading, calcitic and dolomitic. Phone 774-3320.

31tfc

FOR SALE — 3-furrow Kverneland plow, automatic reset; cedar fence posts; baled hay and straw; other farm machinery. Suitable for hobby farms. 346-2382.

32

FOR SALE — 720 International 5-furrow, automatic reset, $2,500, in excellent shape. 989-3001 before 8am or after 5:30pm.

32-33

CATTLE boarded, feed provided. 448-3160.

32

FOR SALE — 30 round bales, stored under cover, easy to load, $10/bale. Sunnylodge Farms, 448- 3470.

32c

Household

ELECTROLUX

November specials: All vacuum cleaners, uprights, canisters, centrals with parts, shampooers, new or used. Bags, filters and repairs. Apply to Sam Cowan, 925-3586; Winchester at 774-3932 or Kemptville at 258-2497.

31tfc

FOR SALE — Maytag stack washer-dryer, heavy duty, large capacity, self clean washer filter, auto dry control. Approximately 2 years old. Excellent condition. Asking $800. Call 984-2700 after 6pm.

27stf

FOR SALE — Commercial chest freezer, $1,000 or best offer. 448-2598.

31tfc

FOR SALE — RBS Used Furniture, November sale, save 10-20 or 50% off everything in the store. Open 8am-6pm, Monday to Saturday. South Gower Industrial Park. Buying and selling. 258-2613.

31tfc

FOR SALE — Brown plaid reclining chair, coffee and 2 end tables, baby car seat, baby crib (no mattress), baby swing. Call Kelly, 774-6231.

32

FOR SALE — Electric range, 30 inch, gold, A-1 condition, $65. Phone after 3pm, 821-1423.

32

FOR SALE — All new Philips/Crosley 26" console TV, in beautiful oak cabinet, on castors! Stereo sound and excellent color with on-screen graphics. On sale now for just $799. Come and check it out. John Witteveen TV Appliances Sales and Service, 448-2766, RR2, Chesterville (Dunbar).

32c

FOR SALE ---- A number of used televisions in good working order, starting as low as $100. John Witteveen TV Appliances Sales and Service, 448- 2766, RR2, Chesterville (Dunbar).

32c

Pets, Livestock

FOR SALE — 1 female beagle, used for rabbit hunting. Call 989-2375.

32

FREE — Puppies to good home. Phone 774-0130.

32

Get Ready for Winter

Wipers

from **$5.95**

Special on

Exhausts

Example:

1989 Sunbird

installed **$124.95**

(Lifetime warranty on muffler)

PARTS GM SERVICE

The expert choice.

Drewery

PONTIAC BUICK LTD. WINCHESTER 774-2360
KEVIN GOWDY, PARTS MANAGER

Pets, Livestock

FREE — To good home, collie, 4 years old, great with kids. Phone after 3pm, 821-1423.

32

Recreational

FOR SALE — 17-1/2 ft. Holiday trailer, sleeps 4/5, furnace, oven, 2-way fridge, full awning, light-weight, excellent condition. $3,500 or best offer. 821-1070 after 6pm.

30-32

Birth Notice

WADDELL — Barry, Shelley (Craig) and big sister, Claudia, are thrilled to announce the arrival of Craig Gordon, on Nov. 1, 1994, weighing 10 lbs., 11 ozs. Proud grandparents are Lorne and Joyce Waddell of Edwards and Ellwood and Gladys Craig of Finch. Special thanks to the maternity ward nurses at WDMH.

32

VanHOOF — Gary and Julie are pleased to announce the safe arrival of their daughter, Kaila Erin, born Oct. 21, 1994, weighing 8 lbs., 10 ozs. Proud grandparents are Muriel and Bert Yalden and Jack and Antonia VanHoof of Williamsburg. Great grandparents are Willis and Clara Barkley of Morrisburg and great-great grandmother is Mildred Paul of Chesterville. Special thanks to Dr. Darbyshire, Dr. Domanko, Joan Larmour, Bev Shortt and all the nurses in maternity at WDMH for their wonderful care.

32

Death Notice

CROSS — Paul B. (Captain R.C.N.V.R. - retired). On Sun., Nov. 6, 1994, at the Dundas Manor, in Winchester, Paul Barbour Cross, age 94. Beloved husband of Adeline (nee Evans). Dear father of Ruth Anne (wife of the late James D. Hart) of Calgary, Alberta; William Evans (Karina) of Holland Landing, Ontario; and Janet Pauline of Winchester. Dear grandfather of Zakary Cross, Alexander and Christina Hart. Special granddad to Timothy, William and Andrew Johnson. Predeceased by four sisters, Lois Kitchen, Audrey McLean, Jean Cross and Ruth Cross. Funeral service was held in the chapel of Hulse, Playfair & McGarry, Ottawa, on Thurs., Nov. 10. Interment at Capital Memorial Gardens. Memorial donations to the General Fund of Woodroffe United Church would be appreciated by the family.

32

Card of Thanks

CARD OF THANKS — Bruce and the family of Muriel Rae of Chesterville would like to express their appreciation to all kind friends, neighbors and relatives who sent flowers, donations, cards and food. Special thanks to Rev. Sandy MacPherson and Mrs. June Herriman for their comforting words, to Dr. Slowey, Dr. Barber, VON and Home Care workers for the wonderful care and to friends who served us lunch.

32

CARD OF THANKS — I would like to express my sincere thanks to my friends and relatives for the many sympathy cards, telephone calls and for their concern shown since the recent loss of my dear husband Claire Miltimore. Your expressions of sympathy will always be appreciated and remembered.
— Sincerely, Eva Miltimore and family

32

CARD OF THANKS — The family of the late Agnes Henderson wishes to express their heartfelt thanks for the many sympathy cards, floral tributes, phone calls and overall support by friends, neighbors and relatives. Special thanks to the staff at Dundas Manor and Dr. Flowers for the care and kindness over the years. Your sincerity and love will always be cherished.

32

CARD OF THANKS — We would like to thank our family and friends for joining with us to celebrate our marriage. A special thank you to our wedding party for all your hard work in making our dreams come true; Tina, Nancy, Monica, Elaine, Charlotte, Hugh, Pooky, Bill H. and Dad for your decorating skills. Susan Derue for the beautiful balloons, Grandma Crump for the pies. Lorraine Baker for our wedding cake. Clara's for the linen. Barb Davidson and staff for the superb supper. Mary Laprade for your patience. Mom and Dad for the wine, and Jim Wicks and Westburg Union for the great entertainment. A special thank you to Rev. Harwood, Colleen McLaughlin - organist, Carol Miller - soloist, Bob Porteous - MC, and Keith Henry for your "50 Man" car. Each of your special efforts and talents helped to make our day perfect. Our love to all of you for a memorable day.
— Geff and Julie Summers

32

CARD OF THANKS — I wish to thank my family, friends and neighbors who helped to make my 95th birthday such a happy occasion. Thanks to all those who remembered me with gifts, flowers, treats and well wishes. Special thanks to Basil Dawley who presented me with the beautiful plaque from the Ontario Government and from Noble Villeneuve, to Pal Holmes for catering and to all those who helped serve on my special day. God bless you all.
— Ida Coons

32

In Memoriam

STEWART — In loving memory of a dear son, Greg, who passed away Nov. 13, 1991.
What would I give to clasp his hand,
His happy face to see,
To hear his voice and see his smile,
That meant so much to me.
— Always remembered by Mom and Dad

32

In Memoriam

PORTEOUS — In loving memory of dear Krista who left us November 11, 1992.
Like a butterfly she came to our garden
And the sun shone on her wings
She took our breath with her beauty
And we dreamed such lovely things.
We sheltered her and loved her
And though we so wanted her to stay
Like a butterfly must ride the air
She had no choice but to fly away.
We miss you so, in everything we do.
— Love Mom and Dad, Laurie, Gerry, Rebecca, Ian and Rachel

32

PORTEOUS — In loving memory of a dear niece, Krista, who passed away Nov. 11, 1992.
We love to think of you, dear Krista
In mansions bright and fair,
There Jesus reigns in glory,
There is no sorrow there.
— Sadly missed by Donnie and Ann; Erwin and Betty; Barbara and Jim; Keith and Helen; Stephen and Nancy; Ron and Kim and families.

32

PORTEOUS — My friend, Krista, who passed away Nov. 11, 1992.
As she approached the stairs to heaven
she looked back with a glance.
The tears dripping off her chin were a whisper of goodbye and she climbed the final stair right into the sky.
Her sudden death had not yet been accepted by her family or friends, but the thought of this grateful friend will never end.
Even though she's gone today her heart and soul still remain.
— Megan Arsenault

32

Coming Events

BINGO

Special $1,000 jackpot, Dec. 1. Bingo every Thursday night, Matilda Hall, (air conditioned hall), Dixons Corners. Minimum $500 jackpot goes every week. Bonanza. Doors open at 6pm, games start at 7pm. Sponsored by the Iroquois-Matilda Lions Club. Sorry no admission under 18 years of age.

32tfc

SUNDAY BRUNCH

At the Country Kitchen 9:30am-2pm, adults $6.95; children under 8, $2.95. Now available: No smoking dining room. 774-2417.

12tfc

BINGO

Dunbar Recreation bingo will run the second and fourth Sundays of the month. Doors open 5:30pm. Bingo starts 7pm. All players must be 18 years of age.

25tfc

ROLL 'N THUNDER DANCE

Sat., Nov. 12, 8pm-1am at Matilda Community Hall, Dixons Corners, $5 per person. Midnight buffet. Age of majority on request.

27-32c

LIONS BINGO

Every Monday night at the Winchester Lions Club. Door open 6:30pm, $600 jackpot, consolation prize $250. All welcome.

27tfc

MEN'S HOCKEY TOURNAMENT

The fifth annual men's hockey tournament, Nov. 26. Players 21 and over, non contact, slapshots allowed. Youth Centre in Smiths Falls. Teams interested contact Kerwin at 283-5456.

29-33

FALL DANCE

Of the Osgoode Carleton Snowmobile Trail Club on Sat., Nov. 12 at the Metcalfe Community Centre. Age of majority, $4/person. Snowmobile draw at midnight. Get tickets early. Limited number printed. Call 774-5652 or 821-2385.

30-32c

CHRISTMAS CRAFT AND BAKE SALE

Sat., Nov. 19, 10am-4pm. Greely Legion, 8021 Mitch Owens Road, 4.5 km east off Hwy. 31 (Bank St.). Start your Christmas shopping. Come early for the best selection. For more information call 746-5635. Tea room will be open.

30-33c

ANNUAL BAZAAR

Bazaar to be held at St. Paul's Presbyterian Church., Nov. 12, 1-3pm. Baking, crafts, candy, vegetables, jams.

31-32

NEW YEAR'S EVE CELEBRATION AND CHINESE DINNER

Sat., Dec. 31, Mountain Township Ag Hall. Social hour, 6:30-7:30pm; supper, 7:30pm; dance 9am-2pm; $20/person. Music by Country Gentlemen. Proceeds to Mountain Trail Blazers and Township of Mountain Fire Department Auxiliary. Advance tickets only. Call 989-6148, 989-6145, 989-2330.

32-35c

MOUNTAIN TRAIL BLAZERS 1ST ANNUAL HOPE FOR SNOW DANCE

Sat., Nov. 19, 9am-1pm. Township of Mountain Ag Hall, South Mountain. Featuring J&S Disco. $4/person. Age of majority.

32c

MOREWOOD RA MEETING

The regular monthly meeting of the RA has been changed to a social evening, Nov. 9. Everybody is invited and welcome. Come and meet your neighbors. Coffee, donuts, cheese, etc., will be served. Time: 8pm. Place: Community Centre.

31-32c

DESSERT AND EUCHRE PARTY

Lions Hall, Winchester, on Nov. 10, 7pm. Sponsored by Golden Years' Society. Admission $3. All welcome.

31-32

Saturday Night Alive

at Winchester Wesleyan Church Hall

Every Saturday night

6:30pm

Gospel music by *"Alive"*

Babysitting available

Meet a friend for life!

Coming Events

CHRISTMAS SHOW AND SALE

Morrisburg and District Arts and Crafts Association, Christmas show and sale, Morrisburg Legion, Fri., Nov. 11, 6-9pm; Sat., Nov. 12, 10am- 5pm; Sun., Nov. 13, 12 noon-4pm. Door prizes, refreshments, craft demonstrations. Donation to Winchester Hospital. Free admission.

31-32

GOSPEL SING

Sat., Nov. 12, 7:30pm, Allan Hall, 19 Lakeshore Drive, Morrisburg. Guests: Mina Rice, The Taylor's, Murray MacKenzie, South Mountain Gospel Singers, Country Church Group, Annabelles, Back to Basics Blue Grass Trio. Admission $5 per person, $10 per family. Everyone welcome. Contact Garnet, 774-2940; Cliff, 448-2909; Wilfred, 543-3318.

32c

POT LUCK BANQUET

Nov. 26, the Osgoode Township Fish, Game and Conservation Club are holding our annual pot luck banquet, Greely Community Centre. For information call Paul Mussell, 826-2959. Cost $5 per ticket.

31-33c

LOOK

We invite you to a pre-Christmas art show at St. Peter's Church Hall, South Mountain, 7-9pm, Fri., Nov. 11, 12 noon-7pm, Sat., Nov. 12. Watercolor, acrylic and oil. Something for everybody. Free draw, Joan Hopkins, Brenda Dejong and Linda Richards. A percentage of all sales to the church.

32

BINGO

Finch Community Arena upstairs, Turs., Nov. 17, 7pm. Package deal, 12 up; $14, advance ticket; $15 at door; 15 regular games, $50 each; 3 special games, $100 each; jackpot, $1,000; also 2 bonanza games and 3 share-the-wealth games. Over 18 years of age only. Advance tickets contact any Finch and District Lions Club member or members of North Stormont Jr. "C" Express Hockey Club. Nevada available. Proceeds to Finch and District Lions Club and North Stormont Express Jr. "C" Hockey Club.

32-33c

WEDDING RECEPTION

Colleen Smith and Mark Earle invite you to the reception following their marriage, Nov. 12, 9pm- 1am, Chesterville Community Hall.

32c

ROUND AND SQUARE DANCE

Tri-County Country dance, Sat., Nov. 12, 8:30pm- 12:30am. Chesterville Legion, musicians and all are welcome.

32

10TH ANNUAL VERNON COUNTRY CONCERT

At the Vernon Community Centre, Nov. 20, 2-8pm, featuring The Valley Legend, Hi & Dri Country and many more entertainers. $10, lunch included.

32-33c

DANCE

SD&G snowsuit fundraising committee dance at Winchester Curling Club, Sat., Nov. 12, 9pm-1am, DJ. $3 per person. Age of majority required. Everyone welcome.

32c

TOCC ANNUAL MEETING

Township of Osgoode Care Centre, will be held Mon., Nov. 21 at 7:30pm in the Metcalfe Fire Hall, Victoria Street. Membership, $10. Everyone welcome.

32-33c

PRAISE AND WORSHIP CONFERENCE

Announcing for Sat., Nov. 12, a praise and worship conference hosted by the Community Christian Reformed Church at Dixons Corners. What is the conference? Teaching and participation in contemporary Christian worship led by experienced conference leaders. Includes workshops on music, youth and children in worship, drama and many more. The day concludes with a celebration service at 7pm. Everyone is welcome. For information, call 652-2679.

32c

DRIVER TRAINING

Snowmobile driver licence training course, sponsored by Mountain Trail Blazers, being held at club house, Sun., Nov. 27. Students must pre- register at Dwight's Enterprises, 989-2472. Students must be 12 years or older.

32-34c

HI & DRI

10th annual Vernon Country Concert, Nov. 20. Tickets: IDA and Shadbolt's, Winchester or 774- 3260.

32c

THE VILLAGE BIN

498 Main Street, 774-2783. Specials, Nov. 9-15: apricot glaze, $1.93/lb.; glace pineapple, $2.65/lb.; figs, $5.40/lb.

32-38c

ABBY'S ROADHOUSE & RESTAURANT

Hwy. 31, Vernon. Come in and enjoy live entertainment.

32

BAKE SALE AND TEA

South Mountain United Church., Sat., Nov. 12, 11am-1pm. Christmas cake, Christmas pudding and mincemeat.

32

BRINSTON BAKING BEAUTIES

Are co-hosting a tea and bake sale with the South Mountain Bakers Dozen to wrap up their "Batter Up" 4-H project. Sale is slated for Nov. 19, will begin at 10am in the IOOF Hall, South Mountain.

32

Christmas Craft Show & Sale

Saturday, Nov. 12/94

10 a.m. - 4 p.m.

United Church, Chesterville

Bake Sale & Luncheon at 11:00 a.m.

Jasper's T.M.

FINE DESSERTS

My famous
Black Forest Cake.....$20
Ice Cream Truffle Torte.....$25
Trifle (as a cake).....$12
Swiss
Fruit Cakes.....$6.99/$11.99
8" Homemade
Mincemeat Pies.....$8.00

Freshness, quality & service

Chesterville
448-2598
Prop. Heather Parent

BDO DUNWOODY WARD MALLETTE

Chartered Accountants
Management Consultants

Ward Mallette offers a full range of services in areas of:
- farm tax returns
- financial statement preparation
- personal tax returns and planning
- computer installation and training
- goods and services tax consulting

475 Main Street
Winchester, Ont. K0C 2K0
Tel.: 613-774-2854
Toll free: 1-800-268-0019

Notman MOTOR SALES LTD.

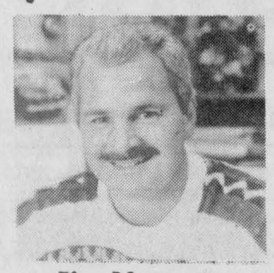

Jim Notman
Hwy. #2 West, Morrisburg
543-4416
"Any make, any model, any year!"



Area Representative
Kevin Fawcett
989-2401 (res.)
Cellular Phones
Mobile Radios
Paging
Sales and Service

1676 Bank St., Ottawa
733-8958 Fax 733-0933

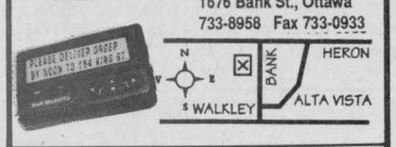

Bell *Mobility*
Approved Cellular Agent

VOTE SCHOONES, MARTIN X

Winchester Township Councillor

Authorized by the CFO for the Martin Schoones Campaign



RED CROSS SWIMMING LESSONS REGISTRATION

TUESDAY, NOV. 15, 6PM-8PM

- Classes for "Parent & Tot" ($20 for 5 lessons)
- Starfish to Maroon, Survival, Adult Swimming Introduction ($38.50 for 10 lessons)
- Classes offered Tuesday, Thursday, Saturday

POPLAR GROVE TRAILER PARK
1554 Highway 31, Greely, Ontario
Phone 821-2973

Snow Removal Tender

For the 1994-95 season
Ontario Hydro, Winchester

Tender documents must be **picked up** at Ontario Hydro, Winchester, 636 St. Lawrence Street, Winchester during normal office hours, Monday to Friday, 8am to 4pm.
Documents will not be mailed.

Closing date: November 16, 1994, 4pm

Lowest or any tender not necessarily accepted.

Ontario Hydro
Let's give tomorrow a hand.

New Freehold Town Homes

For Sale In Chesterville

- ❑ 3 bedrooms
- ❑ 2 full bathrooms
- ❑ walk in closets
- ❑ downstairs powder room
- ❑ attached garage
- ❑ paved driveway
- ❑ landscaped
- ❑ 5 minute walk to churches, schools & stores
- ❑ Hudac warranty

Starting at $84,900
until November 30, 1994

For more information call:

448-3256

DERKS HOLDINGS INC.

Classifieds

Coming Events

CHRISTMAS BAZAAR AND LUNCHEON
To be held at Russell United Church, Village of Russell, Sat., Nov. 12 from 11am-2pm. Crafts, plants, home baking and preserves, white elephant, etc. Luncheon tickets $4.50 for adults, $2.50 for children under 12. Free admission to bazaar. Everyone welcome.
32

SEAFOOD SATURDAYS
Featured at Jumpin' Jacks this November after 4pm. Theme of the month: Italian Regional Cuisine. Thank you to all our patrons who joined us for Oktoberfest. Hwy. 43 at Dunbar Road, 448-3434 for reservations.
32c

WINCHESTER WOMEN'S INSTITUTE
Meets 7:30pm, Nov. 15, at the Lions Hall. Rev. Lesley Walker, special guest. Musician/speaker. Visitors welcome.
32

SPECIAL GUESTS
Bill and Mina Ryce will be ministering in song and word on Sun., Nov. 13, 10:30am, at Harmony Community Church. Everyone welcome.
32c

Auction Sale

AUCTION SALE
AUTOMOTIVE SHOP TOOLS AND HOUSEHOLD; CAR; SNOWBLOWER
Clarence and Betty Boyd
2 miles south of Avonmore on Avonmore Road east on Cedarvale Road (at tower), No. 16365
SATURDAY, NOV. 12
commencing at 10am
TERMS - CASH OR ACCEPTABLE CHEQUE
Canteen
Held under cover if weather not accommodating
-AUCTIONEER-
Flora Grant Dumouchel
Auction Service
Ingleside, Ont.
537-2925
32c

Auction Sale

CONSIGNMENT AUCTION SALE
at Pat's Autobody Shop, South Mountain
SATURDAY, NOV. 19
commencing at 12 noon sharp
Pat's Auto Body
Take Development Road south from Highway 43 to end of road, turn left, first paved road turn right, take Brinston Road south 1/4 mile, east of South Mountain to Brinston Road. Watch for signs.
All types of poultry, caged birds, pigeons, waterfowl, rabbits and small livestock. Consignments will be accepted from 9am to 12 noon on day of sale.
TERMS - CASH
Note: Auctioneer and staff not responsible for lost articles and accidents.
-AUCTIONEERS-
George A. Jones Auction Services
Box 63, South Mountain, Ont.
613-989-2932 or 652-1557
32-33c

Thank you for supporting Christmas Seals
THE LUNG ASSOCIATION

KELLY'S K-9 Grooming
Grooming all breeds of Cats & Dogs - Baths and Flea Baths, Nail Clipping & More
To book an appointment at my business location call
448-1788
Laura Kelly

CORRECTION

We wish to draw your attention to the following errors in our current "Pre-Christmas Sale" flyer

Page 5: Universal TV Remote (45-2269X). Flyer reads: Reg. 19.99, Sale 14.99 and up, Save 25%. **Should read: Reg. 19.99 up, Sale 14.99 up, Save up to 25%.**

Page 7: 7' Algonquin Fir (51-4570-6). Flyer reads: Reg. 159.99, Sale 129.00, Save 20.00. After $10 Mfr. mail-in rebate is 129.99. **Should read: Reg. 159.99, Sale 139.99, Save 20.00. After $10 Mfr. mail-in rebate is 129.99.**

Page 10: Mechanic's 10-Drawer Chest (58-0887-4). **Flyer should read 12" deep, not 16".**

Page 17: T-Fal Resistal Bakeware (99-0821X). **The loaf and heart shape pan shown are not available.**

Page 30: Amp (35-0675-2) **is not available.**

Page 5: F-Clamp (57-2520X). Flyer reads: Reg. 14.99, Sale 5.99 each up, Save up to 60%. **Should read: Reg. 14.99 up, Sale 5.99 each up, Save up to 60%.**

We wish to draw your attention to the following errors in our current "Fall/Winter Catalogue"

Page 57, Item #18: Flat-Bottom Grate (64-2761-4). **Illustration is not exactly as shown.**

We sincerely regret any inconvenience we may have caused you.

Canadian Tire Associate Store
Williamsburg 535-2845

The TILLEY HAT
The world's best outdoor hat
• Floats • Ties On • Repels Rain
• Won't Shrink • LASTS
Now available at
SWENSSONS
Hwy. #2, Morrisburg

Nordun Computers
448-1108
Multimedia Computer
Special Only $2,195
Intel 80486DX2/66 with 4mb RAM
540 MB HD and 1.44 MB FD
VLB SVGA card with 1 mb
2 serial, 1 parallel, 1 game port
14 in. SVGA monitor, .28 mm NI
101 keyboard/Serial mouse with pad
Double speed internal CD-ROM drive
Sound Blaster sound card/speakers
MS-DOS 6.2, Windows 3.1
15 multimedia/software titles
DELIVERED AND INSTALLED
3-YEAR ON-SITE WARRANTY
17C Industrial Drive
Chesterville

Bankruptcy Trustee
- Corporate and personal bankruptcy
- Debt settlement and negotiation with creditors
- Alternatives to bankruptcy

For a no charge initial assessment of your personal financial condition, or that of your company, please contact
Gail Frajkor, Administrator
1-800-265-9698
Coopers & Lybrand Limited
Suite 1200
55 Metcalfe Street
Ottawa, Ontario
K1P 6L5

LOCKE'S
RENTALS
General Tool & Equipment Rentals
WELDING
Repairs & Fabrication including aluminum and stainless
Custom Punching & Shearing
DIXONS CORNERS
652-1620

CLASSIFIED MARKETPLACE

"Advertise Across Ontario or Across the Country"

BUSINESS OPPORTUNITIES

START YOUR OWN home-based business! Watkins is today's best business opportunity! For FREE information contact - Independent Marketing Director, 218 Meglund Cr., Saskatoon, SK S7H 4Z6 (1-800-263-2999).

ENJOY 2 YEAR-ROUND HOMES on approx. 325 feet water frontage, on four acres, with an added income from 9 housekeeping cottages and trailer sites, all are updated. Must sell due to illness, $400,000 1-905-662-6533.

DEALERSHIPS AVAILABLE: Repair vehicle paint chips and rust spots. Also do rust proofing, detailing and more. No experience required, full training included. Your investment brings a high return. Chip Repair Systems Int'l. Inc., #3 343 Forge Rd., S.E., Calgary, Alberta T2H 0S9. (403) 258-3200, Fax 258-3245.

BUSINESS OPPORTUNITY for executives, owner/managers to earn lifetime royalties from long distance telecommunications subscriber base. Certified trainers and marketing coordinators to assist. Recording 1-800-700-3994.

CAREER TRAINING

COUNSELLOR TRAINING INSTITUTE of Vancouver offers correspondence courses for the certificate of Counselling Studies to begin the 15th of the month. For brochure phone: 1-800-665-7044.

LEARN AUCTIONEERING at the Southwestern School of Auctioneering. Next Class: Nov. 19-25. Information , contact: Southwestern Ontario School of Auctioneering, R.R.#5, Woodstock, Ontario N4S 7V9. (519) 537-2115.

BOOKKEEPING AND INCOME TAX COURSES! Learn Income Tax Preparation and Bookkeeping by correspondence. Earn your certificate now. For free brochures, no obligation, U & R Tax Services, P.O. Box 6052, London, Ontario N5W 5R6, 1-800-665-5144, over 20 years of tax training experience.

EMPLOYMENT OPPS.

REQUIRES 3rd YEAR OR LICENCED autobody technician. G.M. experience preferred. Contact Stan Johns, Body Shop Manager, phone 403-532-9333.

WE WANT QUALIFIED DRIVERS. Come in, pull up a chair and sip a coffee. We'll review with you our new driver compensation package and show you our new direction and focus. Let us show you that by working together we can grow together. Must have a minimum of 2 years or 150,000 miles experience to qualify. N. Yanke Transfer Ltd. "Service with pride, North America wide." Call Chris Berry 1-800-667-7988.

FLEA MARKETS

SMITHS FALLS FLEA MARKET, 613-283-8448 every Sunday 9am-5pm year round. A real inside flea market, good clean merchandise from crafts to collectibles, solid wood furniture.

FOR SALE

GREAT CHRISTMAS STOCKING STUFFERS, order now. Individual cookbooks on soups, Italian, seafood dinners, coffee, snacks. $4.90 each, postage $1.40. Phone (519) 749-3850, 24 hours. Cheque, VISA/MC, Elgin House Kitchens.

NEW SEGA/NINTENDO CARTRIDGES!! SEGA 53/1 Game Cartridge $109.95, Regular NINTENDO 40/1 Game Cartridge $54.95. C.O.D./VISA, not in stores, immediate delivery. 1-800-948-8048.

GET HOOKED ON THE PHONICS FACTORY. Buy direct $195.00. For more information call (905) 572-6605. Monday to Friday 9-5.

SALES HELP WANTED

$ATTENTION STUDENTS$ make a lot of money selling chocolate bars in your area in your spare time. Nothing to pay in advance, fast delivery 1-800-38-DELUX

MISCELLANEOUS

MORTGAGE $$$ available! Fast action on residential properties, cottages, lots & construction. All home owners may qualify. Call 1-800-265-2694. Barham Investment Corporation - North York, Ontario. We make house calls!

MUSICAL INTEREST

LEARN TO PLAY MUSICAL INSTRUMENTS the new, easier way with Self Teaching Video Tapes. FREE catalogue. Best prices on all musical instruments. Musicare Inc. 1-800-361 3323.

PERSONALS

WOULD YOU LIKE to correspond with unattached Christian people across Canada for companionship or marriage? S.A.S.E. Free information. State age. Ashgrove, P.O. Box 205, Chase, B.C., V0E 1M0.

IMPOTENCE EASILY corrected. Overcome all erection problems caused by aging, surgery, medications, diabetes etc. Get the facts: Performance Medical, Box 418, Valemount, B.C. V0E 2Z0. 1-800-663-0121.

REAL ESTATE

GOT A CAMPGROUND membership/timeshare? We'll take it! America's largest, oldest resale clearinghouse. Resort Sales International 1-800-423-5967. Timeshare rentals needed. Call 24 hours a day.

STEEL BUILDINGS

QUONSET BUILDINGS . . . Annual Factory Direct Winter Sale. No Middleman. 21x34 $1,998.00. 25x44 $2,736.00. 32x48 $4,264.00. 34x54 $4,898.00. 40x58 $6,394.00. 40x66 $7,298.00. Ends optional. Pioneer 1-800-668-5422.

STEEL BUILDINGS - QUONSETS 25'x30' $2,179.00, 33'x36' $3,741.00, 35'x50' $6,037.00 , 42'x56' $7,157.00, 45'x66' $7,894.00, 48'x80' $10,588.00, 50'x100' $14,970.00. Many to choose from. Ends optional. Future 1-800-668-8653.

SPAN-TECH STEEL BUILDINGS LTD. - Top Quality Straightwall Wood/Steel & All/Steel Buildings, CSA Certified, Workshops, Barns, Arenas, Stables, Etc. Large or Small, Contracting & Financing Available, 24 hours 1-800-561-2200.

WANTED

STUDIO 737 seeks consignments early Canadian original works of art. Our collection includes: Riopelle, group of seven, other prominent artists. Paying auction prices plus for good quality pieces. 613-478-3059.

• It's Affordable • It's Fast • It's Easy • One Bill Does It All
• Northern Ontario $63 • Eastern Ontario $91
• Western Ontario $162 • Central Ontario $168 • All Ontario $380
• National Packages Available • Call this paper for details!

RE-ELECT COUSINEAU
REEVE, Winchester Township

AUCTION
BELMONTE
AUCTION HALL
Highway 43 - Avonmore - 346-0335
Auction Sale, Saturday, November 12 - 11 a.m.
Games: Power Rangers, Rummoli, Chess, Rook, Cribbage, Polls, Sega Genesis, Yamaha Keyboard, small packaged games, cars and trucks, sets of dishes, pots, pans and glass wear, ceramic figurines, cordless phones, lights, lamps and mirrors, battery charger, C.D. players, ceramic floral arrangements, trampoline, Weider weight training center, sets and pairs of chairs, glass top coffee and end table set, small tables and stands (some wood, brass, wicker, marble tops), sewing basket, single and double head boards, selection of couch, chair, hide-a-bed and love seats, new Sealey mattress, comforters, towels and throw pillows, glass top parlour table, T.V. stands, stacking glass top shelf unit, dining room tables and chairs in oak, natural finish and colour, wood stove, electric range, 3-way mirror vanity, old clock, rocking chairs, Fairbanks scales, low side board, and many articles too numerous to mention.
Auctioneers Note: Plan to attend. Top quality articles, manufacturer and wholesale consignors. This is a sale not to be missed. **Terms:** ***Visa, Cash and Good Cheques with proper I.D., Heated Hall, Canteen, Owner / Auctioneer not responsible for Loss or Accidents.***
Belmonte Auctions
Hwy. 43 Avonmore - 346-0335

HELP WANTED

Required Immediately
CLASS A MECHANIC
Five years Ford experience
Contact the service manager at
Petric Ford
821-1252

The Corporation of the Township of Osgoode

TOWNSHIP OF OSGOODE
PUBLIC NOTICE
Please be advised that the
Regular Council Meeting scheduled for November 15th, 1994 has been cancelled.

The **NEXT** regular council will be held on
NOVEMBER 29, 1994 AT 7:30PM

The Municipality of the Township of Matilda

Township of Matilda Recreation Committee
is now seeking Tenders for the following:

1) **Tenders for the flooding and maintenance of the Brinston and/or Dundela rinks.**

2) **Tenders for the snowblowing of the ice surface at the Brinston and/or Dundela rinks.**

Please pick up tender form(s) at the clerk's office in Brinston and return **signed** to the clerk's office in Brinston by **4:30pm, Nov. 25, 1994.**

SPECIAL STOCKER & YEARLING SALE
Saturday, November 19, 1994
at 10:00am
at **Leo's Livestock Exchange Ltd.**, (Ottawa Sale Barn),
Greely, Ontario, (Sale Barn Road), Hwy. 31, south of Ottawa

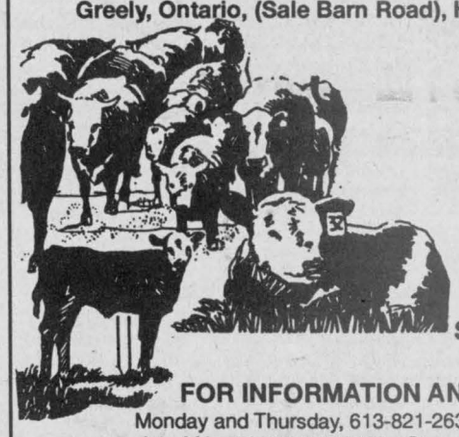

Expecting over 500 calves
Receiving calves from 8:00am Friday, November 18 until 9:00 am Saturday, November 19
FOR INFORMATION AND TRUCKING
Monday and Thursday, 613-821-2634 or outside sale days:
Léo Ménard 819-595-2103 • Steven Spratt 613-822-1351
Charles Ménard 819-983-1056

St. Joseph's Secondary School
Parent/Teacher Interviews
will be held on
Thursday, November 17, 1994
6:30pm to 9:00pm
and
Friday, November 18, 1994
9:00am to 11:45 am
and 1:15pm to 3:00pm

Report cards will be given to the students on **Tuesday, November 15, 1994.**

For further information, please contact
Yvon Labossière, Principal
St. Joseph's Secondary School
1500 Cumberland Street
Cornwall, Ontario
932-0349

Note: PARKING - Please use the large parking lot across Cumberland Street in front of GVSS. Do not park on the street as it is prohibited and cars may be ticketed by city police.

Please bring your son/daughter's report card with you to the interview.

Charles Adams, Chairperson of ELS
Peter Van Moorsel, Board Chairperson
Roger Davidson, Director of Education

Parenting expert on podium

by Mary Whalen

SPENCERVILLE — The Edwardsburg Co-operative Playgroup of Spencerville is hosting a presentation by well-known radio and television parenting specialist Marion Balla, Mon., Nov. 21, at the Centennial Public School in Spencerville.

Balla is a bi-weekly guest on CBC's Radio Noon where she speaks on the issues facing families and the joys of family living in the '90s. She has also appeared on YTV's Positive Parenting series and Canada AM discussing stresses facing families.

Balla has lectured at the University of Ottawa, she specializes in couple and family counselling to the community for the Ottawa Adlerian Centre, and has designed several programs for municipal, provincial and federal government departments.

She will give a presentation called *Family Living: Fun or Friction?* Families are faced with less and less time and energy to meet all the demands and expectations from inside and out. Parents feel hurried and harried as they struggle to build self-esteem in their children and maybe for themselves. Can family living be an enjoyable fun-filled journey? Increase the fun, decrease the friction by spending an evening learning alternatives and feeling good about being you.

The presentation will begin at 7:30pm, admission is $5. Both parents are encouraged to attend this very worthwhile parenting presentation, as it takes both parents to raise a family. This is the International Year of the Family, and the Spencerville playgroup organizers are excited that Marion Balla is back in the area again to help celebrate this special year.

This session will be of interest to parents as well as church group leaders, community service groups, leaders of Guides, Brownies, Scouts, the area Moms and Tots, La Leche Leagues, pre-schools and daycares, etc. All proceeds go to help support the Spencerville Co-operative Playgroup.

For more information on the session, contact Mary Whalen at 658-2739.

OBITUARIES

Mildred A. Bradford

Mildred "Millie" A. Bradford of Chesterville died suddenly at Winchester Hospital on Wed., Nov. 2, 1994. She was 62.

A homemaker and retired public school health nurse, she was born in Montreal on March 19, 1932, the daughter of the late Howard and Jessie Nicoll.

She is survived by her husband Floyd Bradford, daughter Alison (David) Cross, Chesterville; brother Kenneth Nicoll, Lachute; many nieces and nephews.

She was predeceased by her son Grayson.

A member of the Winchester District Memorial Hospital Ladies Auxiliary, she also was a member of the Chesterville Women's Institute.

Funeral service was held at Trinity United Church, Chesterville on Sat., Nov. 5, with Rev. Roy Harwood officiating. Arrangement by the Daniels Funeral Home.

Interment was at Maple Ridge Cemetery. Pallbearers were Jim Moore, Brad and Ryan Witham, Jim, Chris and Doug Bradford and Scott MacWilliam.



Summers — McLaren

On Sept. 10, 1994, in the Morewood United Church, Julie McLaren and Geff Summers were joined in marriage. Julie is the daughter of Ken and Elaine McLaren, Winchester. Geff is the son of Hilton Summers, Prescott; and Glenda Laird, Spencerville. After a honeymoon around the east coast, the happy couple now reside in Winchester. Julie and Geff would like to thank everyone for sharing in their very special day.

Lawyer
Striegel & Green
• Family
• Criminal
• Other
Carolyn Green
Manotick, Ont.
Legal Aid Accepted
Tel.: 613-692-1454
1-800-308-2581
Fax 613-692-1907

NAOMI'S FAMILY RESOURCE CENTRE
CRISIS SERVICES FOR ABUSED WOMEN AND THEIR CHILDREN
607 St. Lawrence St., P.O. Box 849, Winchester, Ontario K0C 2K0
Crisis Line: 1-800-267-0395 Business: 613-774-2838 Fax: 613-774-0620

ANNUAL GENERAL MEETING
Thursday, November 10, 1994
1900 hours sharp
Municipal Building, Council Chambers,
St. Lawrence Street, Winchester
Film presentation by Winchester Detachment of OPP
"Travelling Alone"
DISCUSSION TO FOLLOW
Everyone Welcome - Refreshments Will Be Served

Winter Storage Available
FOR CAMPERS, BOATS, CARS, MACHINERY, BIKES
- Secured building, cement floor (high and dry)
CALL FOR PRICES
Nights 987-5248

CAMPBELL CUSTOM FURNITURE CHESTERVILLE, ONT.
• Refasten chairs • Refinishing
• Upholstering • Custom made cabinets
• Crafts • Repairs
• Extensive antique refinishing
FREE PICK UP AND DELIVERY
If it's made from wood, I can make it!
448-3956

CAUTION
Posting this sign on your property
Sutton GROUP
ALAN LaPIERRE
... may cause it to SELL!!
If you're interested in selling, call
ALAN LaPIERRE
SUTTON GROUP DYNASTY REAL ESTATE LTD., 726-7000
Canada's largest real estate organization
24 HOURS 448-3306 DIRECT LINE
BUY OR SELL WITH CONFIDENCE

WINCHESTER TOWNSHIP incorporated - 1851
Township of Winchester Ratepayers
Meet Your New Council
November 14, 1994
9:30 p.m.
in the
Winchester Township Community Centre in Morewood

Century 21
504 Main St., Winchester
774-3990
McINTOSH AND PROULX REAL ESTATE LTD.
MLS
INCENTIVE BONUS FOR SELLING WITH US
CALL TODAY FOR FREE DETAILS

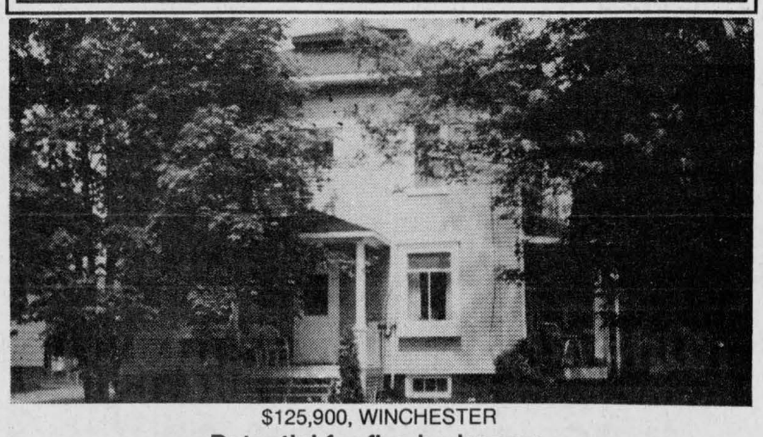

$125,900, WINCHESTER
Potential for five bedrooms.
FRAN LAPORTE, 774-2058

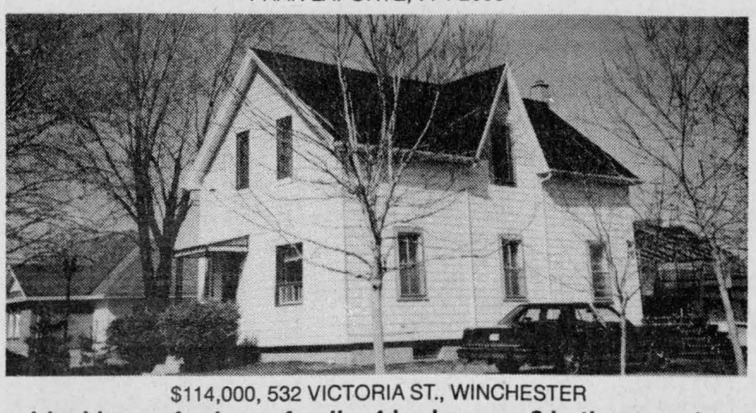

$114,000, 532 VICTORIA ST., WINCHESTER
Ideal home for large family, 4 bedrooms, 2 baths, country kitchen, quiet street.
ALINE FOUBERT, 821-3393

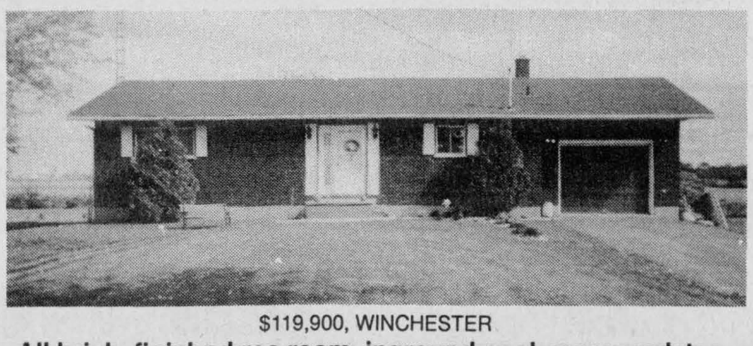

$119,900, WINCHESTER
All brick, finished rec room, inground pool, many updates.
DARRIN KELLY, 774-0268

FOR PROVEN RESULTS
Call today for a free NO OBLIGATION Market Value Analysis of your property by a Century 21 agent.
Century 21

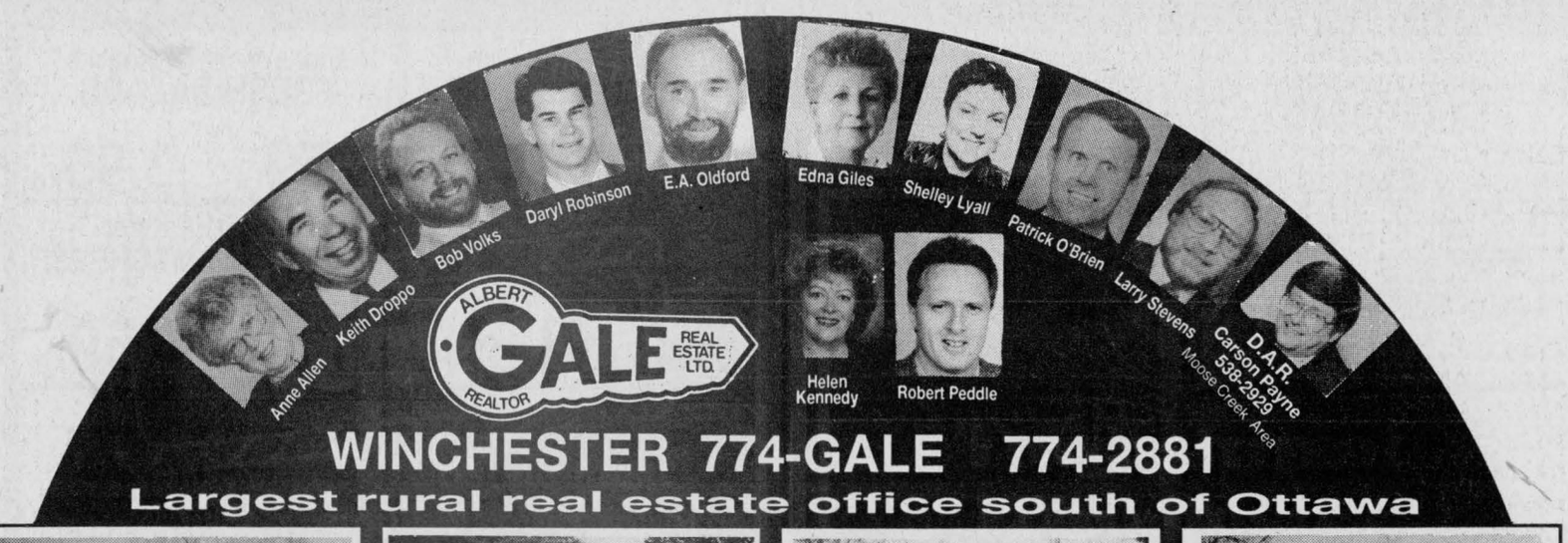

WINCHESTER 774-GALE 774-2881
Largest rural real estate office south of Ottawa



Super buy in South Mountain, large 3-bedroom home, tin ceilings, pine floors. $74,900. **E.A. Oldford, 774-3497.**



Great redone starter, $76,900. Gas heat and hot water, new kitchen, serviced lot in Morrisburg **Bob Volks, 774-5040.**



Super nice 3-bedroom plus den, move-in condition, near Williamsburg, $89,900. **Edna Giles, 774-3946.**



Feel right at home! Great home, location. 1-acre lot, move in and enjoy. 4 bedrooms, $103,000. **Shelley Lyall, 989-1050.**

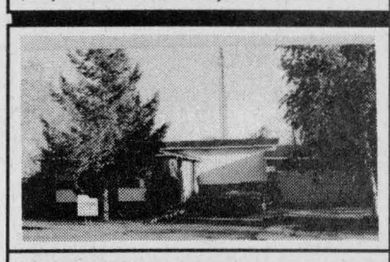

$105,000, Winchester, super quiet court location, 4 bedrooms, 2 baths, eat-in kitchen. **Robert Peddle, 774-3188.**



$109,000, brick fireplace, 3 bedrooms, en suite, oak kitchen. Excellent for in-home business. **Daryl Robinson, 774-0482.**



Victorian beauty, $113,500. Super renovated 3 or 4 bedroom, newer windows, furnace. **Larry Stevens, 448-1814.**



Very attractive 3-bedroom hi-ranch on 1 acre. Central vac, oak kitchen, sunken living room. $119,900. **Anne Allen, 535-2578.**

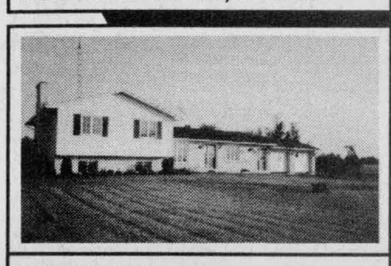

$132,000, 3+2 bedrooms on 4.3 acres, near Chesterville. Beautifully decorated. **Helen Kennedy, 448-3528.**



$155,000, large all-brick 3-bedroom with double garage on 1.6 acre treed lot. Sandywood Estates. **Patrick O'Brien, 448-9060.**



$650,000, 400-acre dairy farm, cattle, quota, equipment, 55 acres tiled, 6 bedrooms. **Keith Droppo, 448-2404.**

GALE Everywhere You Look...
LAND
$25,000 - 1.5 acre building lot, S. Mountain
$29,900 - 50 acres hardwood, cedar & pine
$32,000 - 3/4 acre building lot, Hallville
$33,000 - 1-2 acre building lot, Fox Fire Ridge
$36,900 - Super building lot, well, culvert, septic
$50,000 - 2.83 acre building lot, Chesterville
$65,000 - Hunter's haven, 132 acres, Cty. Rd.18
$69,900 - 14.5 acres, 3-car garage, foundation

GALE MARKETING IS THE KEY TO YOUR FUTURE

MIKE DEAN'S SUPERFOODSTORE

WE RESERVE THE RIGHT TO LIMIT QUANTITIES

OPEN: MON. - FRI. 8 A.M. - 9 P.M. SAT. 8 A.M. - 6 P.M.

PRICES IN EFFECT UNTIL TUES. NOV. 15/94

PRODUCT OF U.S.A. FANCY GRANNY SMITH APPLES

49¢ LB 1.08 KG

LEONARD GUARANTEES FRESH PRODUCE EVERY DAY OF EVERY WEEK

CHRIS GUARANTEES FRESH CUT MEAT EVERY DAY OF EVERY WEEK

DIRECT WAREHOUSE PRICES + PLUS + EXTRA WEEKLY SPECIALS

PRODUCT OF U.S.A. ICEBERG LETTUCE 69¢

CUT FROM CANADA GRADE "A" BEEF CHUCK BLADE STEAKS 1.89 LB 4.17 KG

HABITANT 28 OZ TIN VEGETABLE OR FRENCH CANADIAN PEA SOUP 79¢

PRODUCT OF CANADA CRISPY GREEN BROCCOLI 99¢

PRODUCT OF CANADA #1 GREEN CABBAGE 79¢

BONELESS SHORT RIB ROAST 2.29 LB 5.05 KG

BONELESS STEAK OR ROAST CROSS RIB 2.69 LB 5.93 KG

ROUGEMONT 3/250ML ASSORTED FLAVOURS JUICES OR DRINKS 69¢

PRODUCT OF CANADA #1 2 LB BAG CELLO CARROTS 49¢

PRODUCT OF CANADA 2 LB BAG COOKING ONIONS 49¢

BONELESS STEWING BEEF 2.29 LB 5.05 KG

FRESH MEDIUM GROUND BEEF 1.89 LB 4.17 KG

TETLEY 3/250ML TETRA REGULAR, LEMON OR LIGHT ICED TEA 99¢

ALLENS 3/250ML TETRA PURE APPLE JUICE 99¢

SMOKED BONELESS TOUPIE HAM STEAKS 2.69 LB 5.93 KG

NABOB 1 KG TIN GROUND COFFEE 8.99

GENERAL MILLS 375-400G BOX COUNT CHOCULA, PACMAN, TRIX, LUCKY CHARMS CEREAL 2.49

TROPICAL TREAT GOLDEN RIPE BANANAS 39¢ LB 86¢ KG

PRODUCT OF U.S.A. "NEW ARRIVAL" HONEY FLAVOURED TANGERINES 1.49 DOZEN

BURN'S BONELESS SMOKED PICNIC SHOULDER 2.69 LB 5.93 KG

SUPERIOR 500G SALAMI, PEPPERONI, SUMMER PARTY STICKS 2.69

MOTTS 1 LITRE JAR REGULAR, EXTRA SPICY, MEXICAN CLAMATO JUICE 1.69

PRODUCT OF U.S.A. KIWI FRUIT 4/99¢

PRODUCT OF U.S.A. FANCY BARTLETT PEARS 89¢ LB 1.96 KG

STORE PACK BEEF & PORK SAUSAGE 1.69 LB 3.73 KG

SWIFT 450G PKG PREMIUM WIENERS 1.99

OCEAN SPRAY 40 OZ JAR CRANBERRY COCKTAIL, CRANAPPLE, CRANRASPBERRY CRANSTRAWBERRY OR LIGHT CRANBERRY 2.49

FLOWER BUY OF THE WEEK

FREEZER BUY OF THE WEEK

CATCH OF THE WEEK

RAIN BOW BOUQUETS 2.99

6" POT CYCLAMENS 6.99

SCHNEIDER'S 118G PKG CHICKEN KABOB KIT 3.99

FROZEN COHOE SALMON 4.49 LB 9.90 KG

PRIMO 156ML TIN TOMATO PASTE 6.99

PRIMO 900G PKG SPAGHETTI, SPAGHETTINI, MACARONI 1.99

SOFT DRINK OF THE WEEK

SNACK OF THE WEEK

PIZZA OF THE WEEK

CHEESE OF THE WEEK

COCA-COLA 2 LITRE JUG CLASSIC ONLY 99¢

MAPLE LEAF 400G BAG ASSORTED FLAVOURS POTATO CHIPS 1.99

12" WITH PEPPERS COMBINATION 4.99

MONTEREY JACK OR COLBY CHEESE 4.49 LB 9.90 KG

MAXWELL HOUSE 400G JAR INSTANT COFFEE 4.99

AYLMER 10 OZ TIN CREAM OF MUSHROOM OR CHICKEN WITH RICE SOUP 2/1.00

A WIDE VARIETY OF YOUR FAVOURITE BREADS, BUNS, PASTRY

THE BUTCHER'S FRESH SLICED DELI EVERY DAY OF EVERY WEEK

FRUITE 2 LITRE ASSORTED FLAVOURS FRUIT DRINKS 1.39

ROUGEMONT 2 LITRE McINTOSH, GRANNY SMITH, MELLOW APPLE JUICE 1.69

BETTY 675G LOAF WHITE OR BROWN TEXAS BREAD 99¢

BETTY 675G LOAF 100% WHOLE OR CRACKED WHEAT BREAD 99¢

SIMON DE GROOT SLICED ALL BEEF SALAMI 3.39 LB 7.47 KG

SHOPSY'S DELI ASSORTED FRESH SALADS 1.79 LB 3.95 KG

MOTTS 1 LITRE JUICE REGULAR, EXTRA SPICY, MEXICAN CLAMATO JUICE 1.69

BETTY PKG 12 HOT DOG OR HAMBURGER BUNS 1.49

BETTY 675G LOAF WHITE SLICED BREAD 79¢

BURN'S SLICED KOLBASSA LOAF 3.99 LB 8.80 KG

MAPLE LEAF SLICED MACARONI AND CHEESE 2.99 LB 6.59 KG

DELMONTE 12 OZ - 14 OZ TIN REGULAR OR NO SALT ASSORTED VARIETIES VEGETABLES 69¢

DEMPSTERS PKG 8 KAISER BUNS 1.49

PRIMROSE PKG 20 SUGAR, CINNAMON, PLAIN DONETTES 1.49

CLEARVIEW SLICED TURKEY BREAST 5.99 LB 13.21 KG

MAPLE LEAF SLICED WAX BOLOGNA 2.99 LB 6.59 KG

BLACK FLAG 400ML REGULAR, PUMP, UNSCENTED HOUSE AND GARDEN BUG SPRAY 3.99

SANI-FLUSH 1KG TOILET BOWL CRYSTALS 1.69

VACHON PKG 6 JOS. LOUIS 2.29

DEMPSTERS 675G 6 ASSORTED VARIETIES CANADIANA BREADS 1.49

YORK SLICED COOKED HAM 2.49 LB 5.49 KG

MAPLE LEAF SLICED 3 ASSORTED VARIETIES BAKED LOAVES 4.49 LB 9.90 KG

SCOTT 1 ROLL PKG SHOP TOWELS 1.49

ROYALE PKG 60'S LOTION FACIAL TISSUES 69¢

QUALITY BEATRICE DAIRY PRODUCTS EVERY DAY OF EVERY WEEK

A WIDE VARIETY OF QUICK AND EASY FROZEN FOODS

SCOTT CASHMERE 24 ROLL PKG BATHROOM TISSUE 3.99

2 LITRE CARTON CHOCOLATE MILK 2.89

BEATRICE 250ML WHIPPING CREAM 1.49

BEATRICE 175G PKG ASSORTED FLAVOURS FRUIT BOTTOM YOGURT 2/1.00

GOOD HUMOUR PKG 6 GREAT CANADIAN CONES 3.69

GOOD HUMOUR 2 LITRE ASSORTED FLAVOURS ICE CREAM 1.99

GOOD HUMOUR PKG 12 FUDGESICLE, FROSTICLE CREAMSICLE 2.99

PAMPERS JUMBO PACKS ASSORTED SIZES DIAPERS 14.99

ZIPLOCK FREEZER BAGS SMALL 25, MEDIUM 20, LARGE 15 1.49

BEATRICE 1.89 LITRE ORANGE JUICE 1.89

BEATRICE 500G ASSORTED COTTAGE CHEESE 1.89

BEATRICE 500ML ASSORTED SOUR CREAM 1.69

GOOD HUMOUR PKG 6 ICE CREAM SANDWICHES 2.99

BEATRICE 2 LITRE ASSORTED FLAVOURS OLD FASHIONED RECIPE ICE CREAM 4.69

BEATRICE 1 LITRE ASSORTED FLAVOURS FROZEN YOGURT 2.99

SPRAY AND WASH 1.25 LITRE REGULAR OR LEMON 1.99

SUNLIGHT 950ML LIQUID DISH DETERGENT 1.99

BEATRICE 4L BAG 2%, 1%, SKIM FRESH MILK 3.59

BEATRICE 2 LITRE JUG ORANGE COUNTRY, APPLE OR GRAPEFRUIT JUICE 1.99

BEATRICE 250G PKG REGULAR OR LIGHT CREAM CHEESE 1.69

McCAIN 510G ASSORTED FLAVOURS DEEP DELICIOUS CAKE 1.99

VALLEY FARM 1 KG BAG FRENCH FRIES 79¢

ULTRA TIDE 4 LITRE BOX REFILL PKG LAUNDRY DETERGENT 4.99

GOLDEN GATE 2 LB BOWL MARGARINE 1.99

NUTRI WHIP 250ML REGULAR OR LIGHT WHIPPED TOPPING 99¢

MINUTE MAID 355ML TIN WHITE OR PINK LEMONADE 3/1.00

McCAIN 1 KG BAG ASSORTED VARIETIES VEGETABLES 1.99