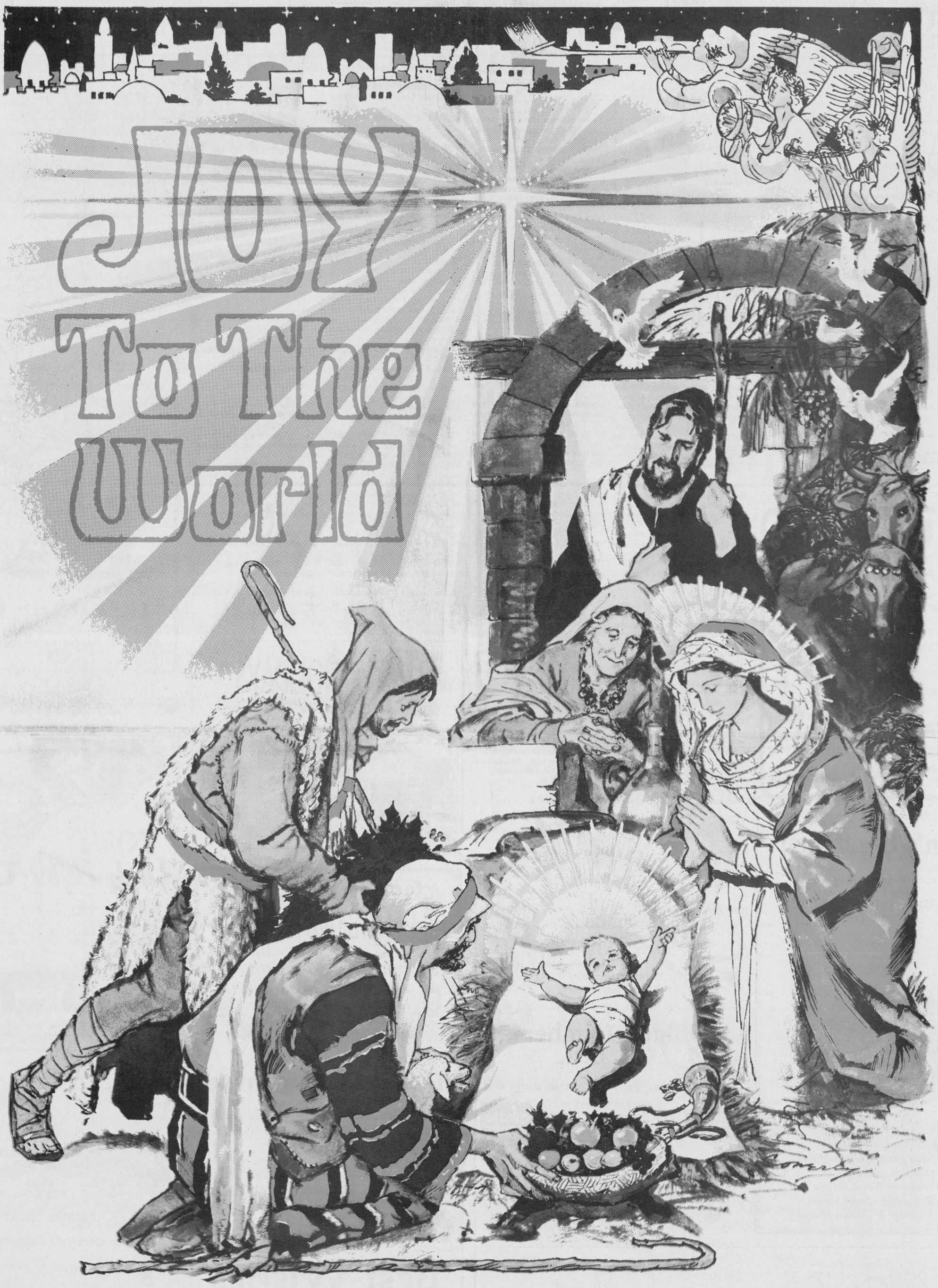

Season's Greetings from

The Chieftain

Your *Community Newspaper*

Telephone 652-4395
FAX 652-2508

Just off the Plaza
Square, Iroquois

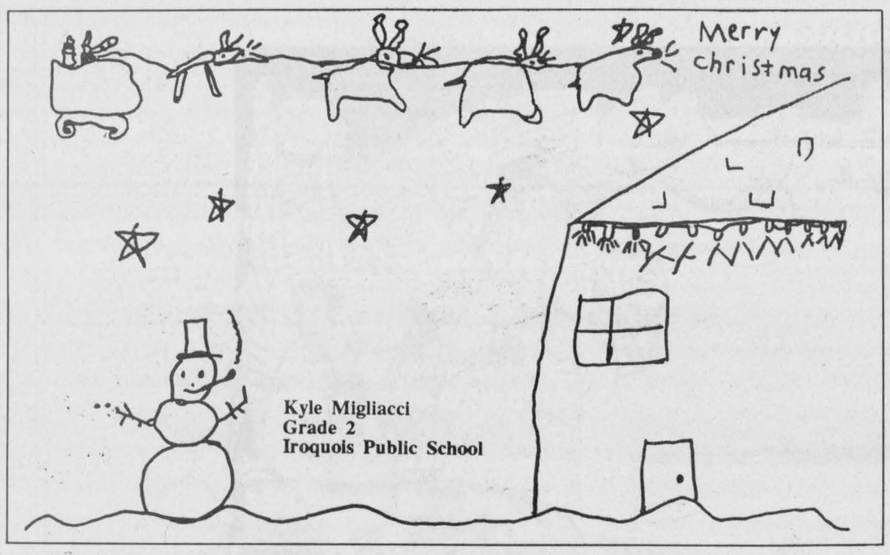

Kyle Migliacci
Grade 2
Iroquois Public School

CHRISTMAS PROSE

I Can See Santa

The week before Christmas Tommy was helping his Mother decorate the house. He did the outside, and his Mother did the inside. Then suddenly his Mother heard a Bang! "What was that?" she said. "Tommy check on the roof", she said.

So Tommy checked on the roof. To his surprise Santa was on the roof. "What are you doing up there?"

"Well I was checking to see if you were being good, but Rudolph is sick and I could not see."

So Santa got back in his sleigh and was sure to be careful. And after he was gone he went inside and told his Mother all about Santa. But his Mother did not believe him because she had not seen Santa before. "But I did! I saw Santa!"

David Patterson
Gr. 2, Iroquois P.S.

The Stocking

There once was a stocking and it ran away from Santa's elves. They yelled, "Santa, Santa, the gold stocking ran away."

Santa jumped on his sleigh and chased and chased until he was tired.

He went home and went to sleep.

Kayla Roode
Gr. 3, Benson P.S.

My Favourite Stocking

One night the night before Christmas my family decorated our house. Then we hung my stocking. It was so beautiful, my red and white stocking. The next morning when I looked in my stocking there was a pack of pud. and a red dump truck.

Jeremy Kinch
Gr. 3, Benson P.S.

Decorating

I am decorating my house in silver lights and tinsel. And inside stockings and on the tree a pomander and all kinds of Christmas decorations.

Under the tree are presents and on the top a star plus tinsel on the fireplace.

Aaron Lavallee &
Jonathan Baldwin
Gr. 2, Benson P.S.

Santa's Workshop

Once upon a time Santa was in the workshop and all of his elves were making toys. Christmas was only a few days away so everyone was really busy. Mrs. Claus was making a really big supper for Mr. Claus. After his big supper all of his elves went back to making toys for the children all over the world. His elves made many toys for the children. There were only two days until Christmas.

"Today is Christmas!" said Santa Claus. That night it was foggy outside and Santa Claus said, "Christmas is going to be cancelled."

The elves said, "Rudolph can help us. He has a shiny nose."

Katie Walsh &
Nathan Smail
Gr. 2, Benson P.S.

Rudolph's Lost Nose

This year at the North Pole Rudolph had a cold. Every two seconds he would sneeze. One day he sneezed so hard his nose flashed then turned black. Rudolph screamed for the elves to bring him to the paint shop to paint his nose red. He didn't want Santa to be upset with him on Christmas Eve. Days passed. One day he forgot his nose was painted and he got in the shower and some water got up his nose. Guess what? The paint fell off. When he got out he looked in the mirror. His nose was glowing!! Then Santa came in and he saw Rudolph's nose glowing. That night Rudolph led the sleigh.

Chris Van Haren
Gr. 4, Dixon's Corners P.S.

Where Is My Stocking?

One Christmas I got up very early in the morning to see what Santa left me. So I went down the hall through the kitchen into the livingroom. I saw lots of gifts. Then I looked at the fireplace. Where was my stocking? I started searching. First I looked under the chair, no stocking. Then I looked under the coffee table, no stocking. I was just about to cry. But I remembered I didn't put my stocking at the foot of my bed this year. I went through the kitchen down the hall into my bedroom. And there it was filled with candy and toys, with a letter from Santa saying ha! ha! ha!

Brittany Medcalf
Gr. 3, Benson P.S.

The Stocking and the Mouse

Once upon a time there was an old bag of a Christmas stocking hanging on the mantel. He was not beautiful like the other stockings. But every time Santa Claus came he looked very beautiful just like the other stockings. But when Christmas was over he was the first one in the box. The family who owned him was the McSorley's. The McSorley's were trying to sell him. So one day the stocking was adopted or sold they say. The family who adopted him was the McSeeley's. The only thing that was right was the McSeeley's didn't know that there was a mouse in the house. The mouse liked the stocking. The stocking liked the mouse. They became best friends. The McSeeley's saw them playing and they sold him.

Ryan Brent Davy
Gr. 3, Benson P.S.

The Best Stocking Ever

One Christmas morning when I woke up I saw a doll at the end of my bed so I knew Santa Claus had come.

I got out of bed and went down stairs. When I saw my stocking it glittered with candy and toys. I was surprised. I have never seen so much candy and toys in my life.

Just then the rest of my family came down stairs and asked me what was all the screaming about.

"Look at all of the toys and candy!" I told my sister. "Wow!" said Stacy, "I have never seen so much candy and toys in my life."

That's what I said and we all laughed. That was a wonderful Christmas.

Miranda Kenney
Gr. 3, Benson P.S.



Walter Zelhofer
Grade 3
Iroquois Public School

Wreaths signify season

When wreaths are hung from the doors of our stores and homes, sprigs of holly grace the walls and windows and poinsettias brighten our lives, we know that the Christmas season has truly arrived.

Wreaths make wonderful decorations and lovely gifts. They are not too tough to put together and the materials you can use are only limited by your imagination.

Traditional green wreaths are made from spruce, hemlock, balsam fir, pine and yew. Some more exotic wreaths can be made of dried red chili peppers, of wheat and wild grass, of natural moss and lichens, fresh fruit and flowers, of herbs and spices and even of basic household items like coloured paper or scraps of cloth.

Wreaths and greens are an important part of our celebrations at this time of the year.

With the wide range of materials available to us, we have created hundreds of modern variations on the evergreen wreath.

One very special wreath at Christmas is the Advent Wreath of Northern Europe. Made of evergreen branches, it hold four candles, one for each Sunday in Advent. The evergreen boughs are trimmed with pine cones, ribbons, sprigs of holly, mistletoe and artificial snow. Some families have traditional brass Advent candle holders which are placed in the wreath each year.

An Advent wreath with its white candles lit, make a truly beautiful sight when hung over a festive table. Advent candles are lit in many local churches throughout the month of December to signify the season.



Best Wishes For A Healthy, Happy Holiday

Our entire staff is pleased to be here for all of you.

para·med HEALTH SERVICES
457 Main Street East
Winchester
774-5544
1-800-461-9916

You Light Up Our Lives



We thank you for your friendship and support.

POKEY'S PLACE — WHERE YOUR DOLLAR BUYS MORE!!
East End Promenade
Morrisburg, Ont.
543-4384

Happy Holidays!
Brian & Shelly
Frank & Pat



IROQUOIS ESSO
Andrea, Stephanie, Jamie, Marla

HAPPY HOLIDAYS
We're glad to be celebrating with good friends and neighbors like you. Many thanks for your valued business.



MIKE'S TAPE TREK
34 DUNDAS ST.,
IROQUOIS, ONT.
652-1823



With High-Flying Thanks

Christmas is here, a time for joy, love and togetherness — and the perfect chance for us to say "we're proud to serve you." Thanks for your valued business!

Country Decor
P.O. Box 579
Cardinal, Ont.
K0E 1E0

Cardinal Village Square Mall
1-(613)-657-1361

Merry Christmas from Bud, Nancy, Susan, Jeff & Angus

Season's Greetings!
Thanks for giving us the opportunity to serve you.
Merry Christmas and best wishes to all.

CARDINAL TOWN OFFICE
Cardinal, Ontario



Council:
Reeve Larry Dishaw
Deputy Reeve Rick Patrick
Councillors: Joe Scott, Charlie Burrell & Jim Pakeman Jr.
Clerk Treasurer Wes Baldwin
Deputy Clerk John (Jack) Walsh, Mrs. Anne Cameron & Donna Murphy



While Santa Makes His Rounds...
...We want to wish a wonderful Christmas to everyone who visited us this year!

Black Lumber Co. Ltd.
"Value & Service You Can Build On!"
65 OTTAWA ST., BOX 777
MORRISBURG, ONT. K0C 1X0
TEL: (613) 543-3777
FAX: (613) 543-2487

CHRISTMASTIDE
It's our favorite time for saying thank you for your friendship and loyalty and for extending warm wishes to all.

D & S Manufacturing
R.R. 2, Iroquois, Ontario - 652-4025

Christmas cheer by the cart-full goes out to all our loyal friends and kind patrons!

Van Camp's FRESHMART
Cardinal **Happy Yuletide** 657-3442

Yuletide Greetings

William and Alie Berghuis

Eastern Engines
POWER EQUIPMENT
Williamsburg 535-2488



This season's treasures are so abundant. We hope you are blessed enough to partake of them all. Thank you for your ongoing patronage.



Best Wishes and many thanks!
We couldn't have done it without your support.
DIAMONDS
Beaupre Jeweller's
" Gifts of Distinction "
Iroquois Shopping Plaza
Iroquois, Ont.
PH. 652-4340

HOLIDAY GREETINGS!
We're happy to have this opportunity to express our gratitude and offer our very best wishes to all of you at this joyous time of year. Thanks!
Merry Christmas from.....
WATSON'S GENERAL STORE
DIXONS CORNERS
652-2091

LETTERS TO SANTA

Santa thought it might be a nice idea this year to put all the children's letters in the newspaper so that they might all know their lists reached the North Pole. He said he would try his best to get all the children what they had on their list, but had special gifts for some of the kids that he thought they might like better than what they asked for. So if you don't get exactly what you want, just remember that Santa picked out a gift specially just for you!

Dear Santa
I have been a good girl this year. I would like to have some nice presents this year: 1 set of Arabian prancers,a horse stable, a small sewing machine, a keyboard, cassett player, skates, stickers, bouncing horse, pogo sticks, stickers.
Hope you have a safe trip. I will leave you some milk and cookies.
Love, Caitlin

To Santa Claus
I want to tell you that my mom always shuts the doors and we don't have a chimney so you can put the presents in a box and put the box in front of the door. And I also want to tell you that the presents I want is super game boy for my super nintendo and Mortal Kombat II also for my Super nintendo and power Rangers figures with thunder zord storr the carrier and the white ranger with white tigerzord and Sobu and I want you to give me different kinds of presents.
From Jason

Dear Santa
I have been a good boy this year, most of the time.
I would like a BB gun and pellets with a telescope and a 6X6 race car, a 4X4 truck, roller blades, sega and a super nintendo, fast track and a nerf bow and arrow set.
Thank you, Nicholas

Dear Santa
My name is Justin and I am 4 years old. I have been good at home and school. Would like a pushing fire engine and a BBQ play centre. I would also like a Sega game, toy car, teddy bear, movies and a fire house.
Please say hi to the reindeers especially Rudolph. I love you Santa.
Justin.

Dear Santa
My name is Rachel. I am 8 years old. I have been good all year. I would like dont wake daddy, dote get rattle, A lion king tent, and an amigo phone, a saga game, Barnies, and a supper nintendo. Say hi to the Raindeer for me. Have a Merry Christmas. I love you.
Rachel

"The" Christmas symbol

For families in North America, Germany and other parts of Europe, the Christmas tree is "the" symbol of the Christmas season.The sight of the tree lights glowing through a window inspires warm memories.

Long before it became a part of Christmas the tree was a symbol of hope and joy.In ancient pagen religions, the tree played an important role.

To the Vikings for instance, the evergreen was a reminder that the darkness and cold of winter would end and spring would return.

In many religions the tree was believed to be the home of spirits and gods.

No one knows exactly how the Christmas tree custom began, but there are various stories.Charles Dickens described an English tree that was decorated with dolls, fruit and candy in the 1850's.

The first record of a tree on display at Christmas time for the public to enjoy was in the U.S. in the 1830's.

Ornaments were imported by 1890, from Germany and became very popular in the U.S.During the early 1900's trees were decorated mostly with homemade ornaments. Apples, nuts and almonds were traditional German-American decorations along with marzipan cookies in a variety of delightful shapes. Popcorn was dyed in bright colours and strung with nuts and berries.

The electric light bulb allows the tree to glow with light for days on end. It was in the twentieth century that community trees for Christmas began to spring up all over North America.

In many cities the season takes on a special glow...in the U.S. at the Rockefeller Centre in New York, a giant tree gleams above the outdoor skating rink. In Washington D.C., the President lights a tall spruce tree on the White House lawn, with large coloured balls one to represent the states. A large Norwegian pine graces London's Trafalgar Square and every year since 1947, the people of Oslo have donated a Norway pine to the citizens of London. The lighting of these trees symbolizes the start of the Christmas season for people in these cities.

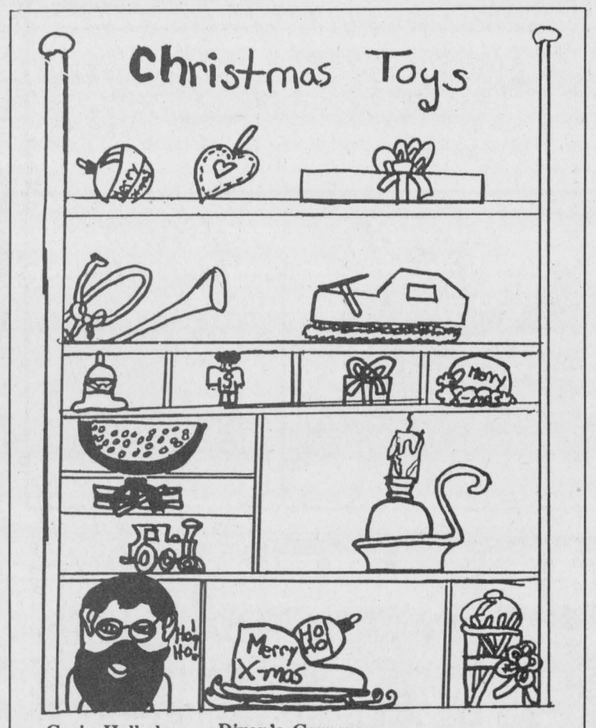

Craig Halladay
Age 10
Dixon's Corners
Public School

Helpful Holiday Hints

Please... don't drink and drive.

•When measuring wrapping, always measure out 3 inches more than you need.

•Before buying a Christmas tree check the following freshness tips:
-pliable branches
-no brown needles
-needles stay on when branches stroked

•To keep your Christmas tree fresh during the holidays, do not place it near any direct heat sources like heating grates or radiators.

•If you have Christmas ornaments with glitter on them, spray them with hairspray to prevent any further glitter loss.

•Though poinsettias are pretty their blooms are poisonous so keep them well away from small children and pets. Both of them like to put things in theirs mouths.

•Christmas greeting cards should be mailed two weeks prior to Christmas if mailing nationally and three weeks to a month if mailing abroad.

•To give your home a unique Christmas scent, poke whole cloves into a fresh unpeeled orange and hang mid-way up your trees stem. The cloves, orange and pine combine of create a *true* Christmas scent.

•Place a piece of bread in your holiday cookie container to keep the cookies fresh.

•To add a dash of flare to your holidiay gift wrapping, include such festive ornaments as sprigs of evergreen, pine cones and assorted candy .

• To keep your Christmas tree from losing its needles, put a little sugar in the water every time you refresh the reservoir.

home for the holidays
We're so happy you're part of our extended family.
May joy and peace be with you, now and always.
John, Sheldon
Anna, Sandra
& Tony
Home Renovations Centre
Prescott Glass
925-2806
Hwy 2, East of Prescott



Adding a splash of colour

There is nothing more festive than the archaic look of stained glass. Mrs. Levesque of Iroquois Public School has help painting some of the shop windows around the plaza. The Christmas scenes really do help put everyone in the mood!

Chieftain photo by M.C. Bailey

Merry Christmas
THANKS!
WE JUST CAN'T CONTROL OUR ELVES!
We've got to let you know right now, how much we value your loyal patronage.
Merry Christmas!
Ron, Doug, Tracey
Madalyn & Joan
Margaret & Tracy
THANKS!
Christmas Hours:
Wed., Dec. 21 9-9; Thurs., Dec. 22 9-9;
Fri., Dec. 23 9-9; Sat., Dec. 24 9-5:30;
Sun., Dec. 25, Mon., Dec. 26, Tues., Dec. 27 CLOSED
Wed., Dec. 28 - Thurs., Dec. 29 9-6;
Fri., Dec. 30 9-9; Sat., Dec. 31 9-5:30
GILMER'S PHARMACY LTD.
Iroquois Shopping Plaza
652-4379

JOY TO THE WORLD & PEACE ON EARTH!
In the true spirit of Christmas, we'd like to join together with people everywhere to pray for peace, brotherhood and understanding between the many nations that inhabit this small planet we all call home.
And to you, our dear customers, we hope that good cheer abounds. May there be plenty of love and joy to go around!
Thanks for your friendship this past year.
THOM TRAVEL
1-800-461-3056
Chesterville 448-3714
Reg. #'s 1258982 2430849
Morrisburg 543-2133 543-3498

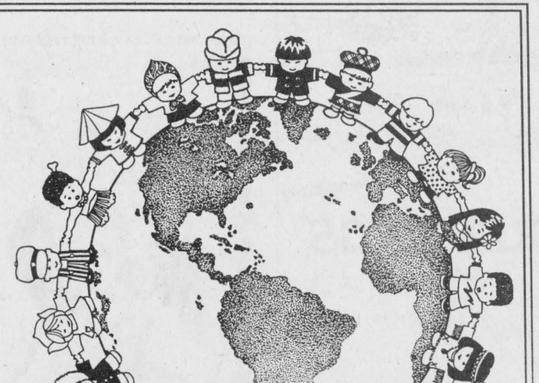

Merry Christmas
to old friends & new we wish a holiday filled with happy moments & much love.
BRINSTON GENERAL STORE
Christmas Hours:
Dec. 24 - 7:30 a.m. - 5:00 p.m.
Closed Christmas Day
Dec. 26 - 9:00 a.m. - 9:00 p.m.
Dec. 31 - 7:30 a.m. - 5:00 p.m.
Closed New Year's Day
Kelly & Cindy Peters

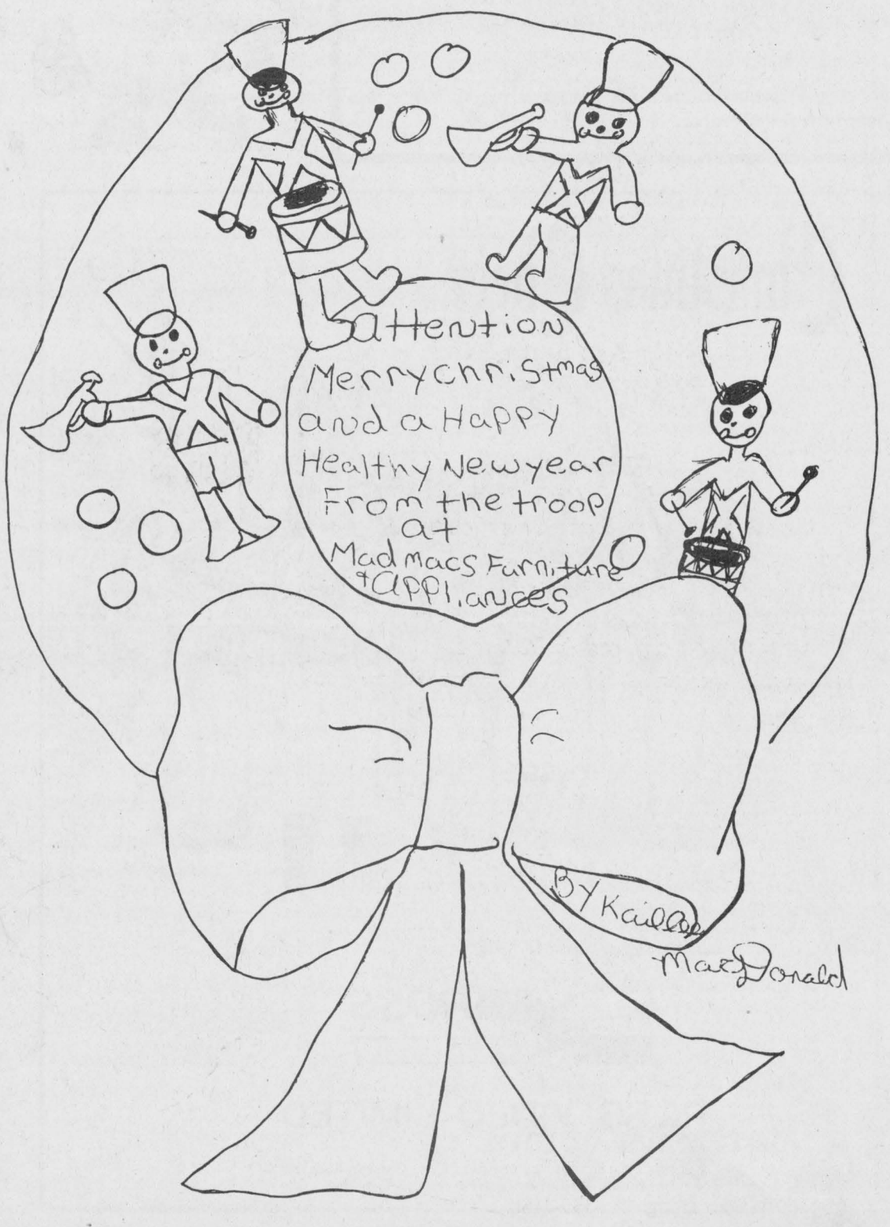

Merry Christmas!
CUT A RUG & BE MERRY
Wishing you wall-to-wall happiness and yards and yards of cheer.
We appreciate your kind patronage.
Doug & Kevin
652-2680
FADER/BYERS
Iroquois Shopping Plaza

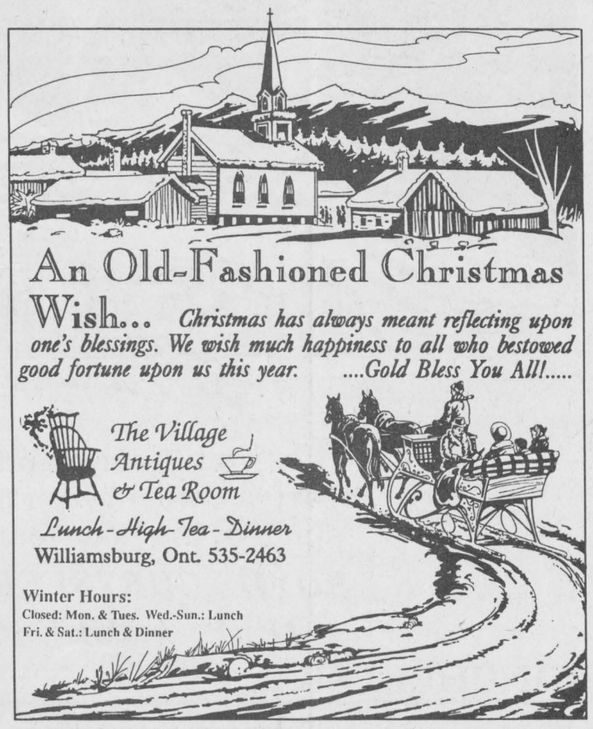

An Old-Fashioned Christmas Wish... Christmas has always meant reflecting upon one's blessings. We wish much happiness to all who bestowed good fortune upon us this year. ....Gold Bless You All!.....
The Village Antiques & Tea Room
Lunch - High-Tea - Dinner
Williamsburg, Ont. 535-2463
Winter Hours:
Closed: Mon. & Tues. Wed.-Sun.: Lunch
Fri. & Sat.: Lunch & Dinner

Have a Holiday Filled with Old-Fashioned Love & Joy

The simple pleasures are still the best, and for us that means having the chance to say thanks to all of you.

All the Best Wishes from

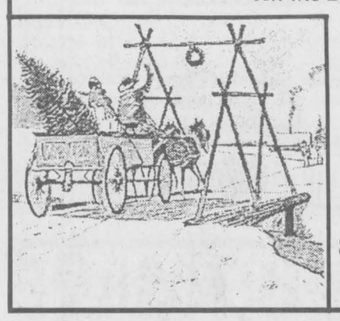

Garry Murphy & Staff

Garry Murphy Sales and Service Ltd.

652-4802

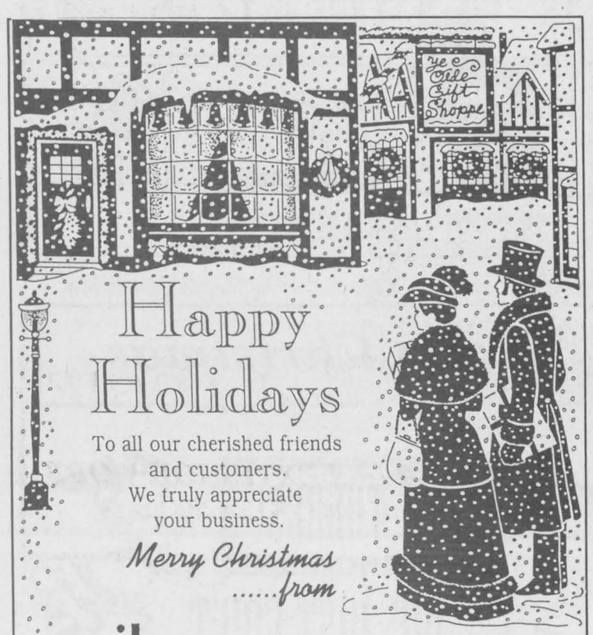

Happy Holidays

To all our cherished friends and customers. We truly appreciate your business.

Merry Christmas .....from

IHM Insurance Broker

Irving H. Miller Ltd.

Member Insurance Brokers Association Ontario

Bridge St., Cardinal 657-3205

267 King St. W., Prescott 925-4238

Iroquois Plaza 652-4567



We're SOLD...

On Neighbors Like You!

We couldn't have asked for a finer community to do business with. May your home be blessed with contentment, prosperity and joy this holiday season.

We all wish you a Merry Christmas and Happy New Year

from the friendly staff at

DO IT ALL WITH PROPANE

Superior Propane Inc.

Prescott, Ontario (613) 925-4815

Yule-Tide In My Hometown

Have a down home, old-fashioned Christmas... complete with fun, friends and festivities.

We thank you for the pleasure of your business.

ARTHUR THOM ELECTRIC LTD.

WILLIAMSBURG

535-2720



Christmas Cheer



What a glorious time of year for one and all!

May you carry the hope of peace and love in your heart now and every day.

ROSS®

ROSS VIDEO LIMITED

PO Box 220, 8 John St., Iroquois., Ont., Canada K0E 1K0
Phone (613)652-4886 Fax (613)652-4425



Community spirit alive

This class from Benson Public School in Cardinal, helped volunteers from the Home Support Program of the Cardinal & District Resource Centre put all of the lights on the Friendship/Memory Tree. A gift for everyone.

Chieftain photo by M.C. Bailey

Poems and Short Stories

Santa's Problem

There was once a Dear Old Santa who ate too much. Here's how the story began. Santa was working on a toy when suddenly Santa wanted to eat everything he saw. He went to the refrigerator. He ate alot of junk-food and drank lots of pop. Then Santa went to bed. In the morning Mrs. Claus noticed that Santa had put some weight on. Mrs. Claus went to see if the elves could think of something to help Santa lose weight. Finally they thought of something. They told Santa what to do. He jumped rope, lifted weights, and ran a mile every morning. Soon Santa was back to normal. The next night was Christmas Eve. Santa and the elves packed the sled. Santa was on his way to all the houses. After that the smart Elf kept an eye on Santa in case he got hungry again. And that's how the story ended.

Shawn Workman
Gr. 4, Dixon's Corners P.S.

Santa's Problem

One day all the elves were making toys for the children. Then one of the elves said, "Don't you think we should have a vacation?"

"But we have to make the toys for the children."

"We'll be back in time to make them. Where are we going?"

"I know. Let's hit Vegas. No Chicago. No Hawaii."

"Let's go." So they all packed up and left yelling and screaming.

They got on the plane and took off. When Santa got up on Christmas Eve there were no toys to give and he started to call the elves. Nobody answered. So Santa went in the house and sat on the couch and started to cry. Mrs. Claus walked in and said, "Why are you crying?"

"All the elves must have gone on vacation."

"Now this year, no toys for anyone. Can you build toys?'

"I am pretty good at it." So Mrs. Claus started while Santa tried to get the elves back to work. Just then the elves came in and Santa begged them to go to work. We don't have much time. So they all started to work and that was the best Christmas ever.

Travis Baldwin
Gr. 4, Dixon's Corners P.S.

My Christmas wish is for everyone to have lots of food to eat.
Thomas Shearer
JGLD, Dixon's Corners P.S.

My Christmas wish is for happiness for everyone and lots of love.
Matthew Snyder
JGLD, Dixon's Corners P.S.

My Christmas wish is for my family to be happy.
Annabelle Markell
JGLD, Dixon's Corners P.S.

My Christmas wish is for my family to be happy together.
Stacey Hitsman
JGLD, Dixon's Corners P.S.

The Miracle

One day there was an elf, called Bill. He was 123 years old.

Bill had 3 brothers. Their names were John, Scott and Sam. One day all of the elves were making toys for Santa. Santa wanted them to make toy cars in all colours, games, movies and other toys.

The next day was Christmas Eve. Bill went out to the toy shop and he saw that all of the toys were gone.

Bill ran in the house and woke up Santa and told him that they had been robbed. Santa didn't believe him so he went to check himself and Bill was right. Santa heard a noise coming from behind the workshop, so Santa went over to the window and wiped the steam from the window and he saw the reindeer packing the toys for Christmas night.

The first words Bill said were, "It's a Miracle and we haven't been robbed."

The End
Philip Merkley
Gr. 6, Dixon's Corners P.S.

The Story of Christmas

Years ago there was a man named Joseph, and his wife was Mary. And they had a baby named Jesus. And Jesus died. Jesus is very special to the world. So some years past and Jesus told that he was God's Son and they did not believe that so they killed him. And now He is the Holy Spirit.

Holly Felker
Gr. 2, Iroquois P.S.

Be sure that Christmas turkey is cooked safely

Food is an important part of Christmas celebrations and the turkey holds the place of honour at most festive meals.

If the last turkey you roasted did not come out juicy, tender and flavourful, it may be because you used an outdated cooking time table.

According to Agriculture Canada, new varieties of turkeys, a change in the sizes available and the fact that birds are now sold in metric units, have made it necessary to revise the cooking times for turkey.

Roasting Timetable
160°C (325°F) oven

Turkey weight (as purchased) kg	Average cooking time (hrs.)	Unstuffed Range (hrs.)
4	4¼	3½-4½
5.5	4¼	4-4½
6.5	4¼	4½-5½
10	6½	5¾-7¼

Average cooking time (hrs.)	Range (hrs.)	Stuffed Number of 90g servings of cooked meat
4½	4-5¼	17
5	4¾-5½	24
5¼	5-6¼	29
6¼	6½-7½	42

This roasting time table is for thawed turkey. It is best to thaw the turkey in the refrigerator (it takes about 10 hours per kilogram). If the turkey is thawed at room temperature the outside of the bird warms to room temperature before the centre of the bird has thawed. The bacteria which multiplies quickly on the outside may not be destroyed during roasting.

Make the stuffing and stuff the bird just before roasting. If the bird is stuffed the night before, the hot stuffing cools slowly and this warm, moist atmosphere will support the growth of harmful bacteria if they are present. When the bird is roasted, the cold stuffing takes a long time to heat through and may not be heated to a temperature high enough to destroy harmful bacteria before the turkey is cooked. For the same reason, cook a turkey all at once; never partly one day, finishing the next.

Turkeys should be roasted by placing breast-side-up in a shallow pan. Cover with foil, leaving openings at the side. Roast at 325°F. To finish browning the turkey, remove the foil before the end of the cooking time and baste. To test for doneness, press the thick part of the drumstick. If it feels soft, the turkey is done. The leg should move readily when twisted. If you use a meat thermometer, roast stuffed or unstuffed turkeys to 85°C (185°F) in the thigh.

Serve the turkey, dressing and gravy piping hot.

Leftover dressing should be removed from the turky immediately and refrigerated, along with the leftover turkey. If stuffing is left in the turkey it cools slowly and harmful bacteria will multiply if present.

A general rule to follow with food at any time of year, but particularly during Christmas season when there are distractions and time is limited, is to serve hot foods hot (60°C) and cold foods cold (4°C). Salads or desserts containing mayonnaise, salad dressings or milk products should be refrigerated until served, and leftovers should be immediately refrigerated. These types of foods are susceptible to the growth of bacteria because they are moist and if the food warms to room temperature conditions for bacterial growth are even better.

Handle food carefully, keep work surfaces and hands clean, and be sure equipment such as can opener blades are clean.

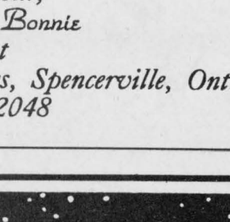

Christmas Punch



1 quart lemon juice
Juice of 4 lemons
2 quarts cranberry juice cocktail
½ cup sugar
2 quarts chilled ginger ale
Halved maraschino cherries
Thin lemon and orange slices

Mix sugar and juices. Pour into punch bowl over ice. Pour chilled ginger ale slowly down the side of the bowl.

Stack a lemon slice, an orange slice, and a halved cherry to place on surface of bowl.



JOY TO THE WORLD!

You've made us feel so welcome in this community, and for that and so much more, we thank you sincerely. Merry Christmas!

C&L FEEDS

Dixon's Corners: 652-4875
Winchester: 774-3538
Chesterville: 448-2161



SEASONS GREETINGS

An old Fashioned Christmas to all our customers and many thanks for your loyal patronage.

Merry Christmas from,
Steve & Bonnie
at
Watts' Small Engines, Spencerville, Ont.
658-2048



Let your homes and hearts be warm with the spirit of the New Year.

BOYD CHRYSLER
JEEP EAGLE

WINCHESTER 774-2520



May the heavenly sounds of Christmas bring our grateful message to you all . .

PEACE ON EARTH GOOD WILL TO ALL MEN!

Iroquois - Matilda Lions Club

Dale Roberts - President
Ken Palmer - Past President

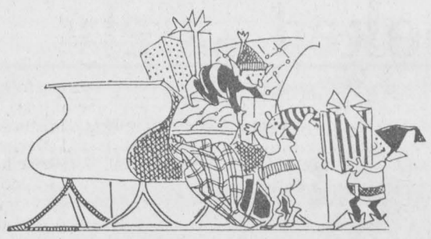

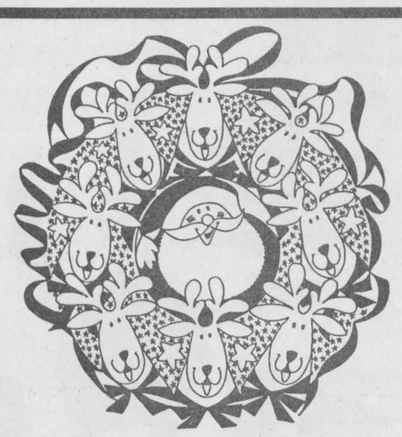

Peace At Christmastime

May the holiday season bring you as much joy as you have brought us!

FLOWER WORLD florist & gifts

202 KING ST. W.
PRESCOTT, ONT.
TEL. 925-5005

Owners'
Carol Workman & Barb Gilmour

Pets as Christmas presents? Think again!

by Jodi DeJong

So, your mother owns her own home, is retired and you're 100% sure she'd make a life long commitment to a male, short haired black kitten with green eyes. OK, but her house is the site of your yearly Christmas get-togethers with over 25 relatives. She has already rearranged the whole house to make room for that traditional 6 foot tree. She is losing sleep worrying if she'll have enough food, and her nerves are fraying from all the cooking and last minute shopping. Do you really think this is the right time to present her with a mischievous kitten?

Yes, the festive season has approached us once again, but is a pet such a good idea. Tiny fluffy kittens or cuddly little puppies are very sweet and adorable, but remember a pet is an important responsibility and is for life.

mas gift is not a good idea for several reasons: you may not want the pet someone chooses, the pet may have trouble adjusting to a new home during the holidays, and the new owner will have to commit to the expense and time involved in owning a pet.

If you have your heart set on a German Shepherd or a retriever-type dog you may be disappointed when you are presented with one of the toy breeds. A way to avoid dissatisfaction is to allow the prospective owner to choose the animal he/she wants at a more appropriate time; several weeks before Christmas, or after the holiday season. This way the animal can adjust to his/her home in a less hectic environment, and the owner will have more time to give the animal all the love and attention it will need during his/her time settling in.

A wonderful alternative to bringing the actual pet home, is to wrap accessories like toys, food, dishes, leashes, etc., that your pet will need and put them under the tree. The owner to-be will be surprised and happy that he/she will be able to choose a pet in the near future, and there will be no disappointment in not receiving a certain type of pet.

Dogs and cats have trouble adjusting to a new home as the festive season brings a chaotic atmosphere. Pets require a considerable amount of attention and affection, if they are to adjust quickly and successfully. If these animals are suddenly thrown into a disorganized setting and forgotten in a corner, they will have a more difficult time adapting.

A home with a lot of stress during the holidays will create problems for the pet as well as the owner. A tie given as a gift won't feel the neglect; a pet will.

The cost involved in owning a pet cannot be overlooked, especially at Christmas on top of all the other gifts. Proper care of a dog or cat can be an expensive matter. A dog can cost up to $500 a year if he/she is healthy, food alone costs up to $400 a year. Dogs and cats should also have their yearly veterinary examinations at which time they will be given the necessary rabies and other vaccinations, these are costs you can count on. Other vet expenses will depend on how healthy the pet remains over the years. Vet clinics can usually give you a general idea of health costs. As well, pet food and other items such as leashes, collars, bowls and toys are not cheap. So, before buying a pet, ask yourself the question, "Do we have enough money during the holiday season?"

Time is a major factor in undertaking a pet. A dog needs to be walked every day, even in the slushy snow and on icy sidewalks. They definitely need their exercise; if walks are never taken, health problems will occur. A cat needs to be played with every day also to keep up his/her heart rate and in order to have a healthy lifestyle. The litter box or the crate needs to be kept up on a regular basis for as long as the pet lives.

So, if you are thinking of buying that special little puppy for someone at Christmas, think again. There definitely is a lot of responsibility in owning a pet, and there are other alternatives to buying a pet at Christmas. A good idea is to give them a card indicating that a pet they personally select will be purchased as their present. Books on cats and dogs can also be practical gifts. Wrapping bowls, treats, and food will not only heighten their anticipation but give the new owner a head start.

Pets as Christmas gifts are not a very wise choice for the reasons discussed: 1) an owner not satisfied with a certain type of pet, 2) the holiday season being much too busy, 3) and the time and expense involved in owning a new pet. So, if you do your homework, know what the responsibilities will be and carefully select a pet that will be looked after and loved, and by giving the pet and their new owner the right start in their relationship together, you will be rewarded with the love and trust of a faithful friend.

Hot mulled cider

1 cinnamon stick or whole cinnamon
4 whole cloves
1/2 teaspoon grated nutmeg
1 tablespoon sliced lemon peel
apple cider

Place the spices and lemon peel in large saucepan, barely cover with water and simmer for 30 minutes. Strain and add the cider. Heat but do not boil. This even tastes good cooled.

White Christmas

I'm dreaming of a White
Christmas,
Just like the ones I used to know,
Where the tree tops glisten,
And children listen
To hear sleigh bells in the snow,

I'm dreaming of a White
Christmas,
With every Christmas card I
write,
May your days be merry and
bright,
And may all your Christmases be
white.



Chieftain photo by M.C. Bailey

A classic tale

Tiny Tim and Scrooge walk down a lane from Charles Dickens' "A Christmas Carol." Recently, the Seaway Drama group entertained more than 1,000 spectators to their edition of the fable that signifies Christmas.

CHRISTMAS PROSE

Scott's Surprise

One night Scottt was reading a story about Santa. Then he heard a bang and his mom heard it too. She told Scott to go utside to see what it was. He saw Santa. Santa asked Scott what he would like for Christmas. Scott said he would like a sega for Christmas. Santa said good by to Scott and was gone in a flash. So Scott went back to his room and went to sleep.

Kyle Migliacci
Gr. 2, Iroquois P.S.

Shopping

Once upon a time there was a person who went to the mall and made a shopping list.

She went shopping and bought some clothes. She tried them on. They fit. She paid the clerk for them. The clerk put them in a bag. She went home and wrapped them for someone for Christmas.

Michael Armstrong &
Tiffany Hanes
Gr. 2, Benson P.S.

IT'S CHRISTMAS!

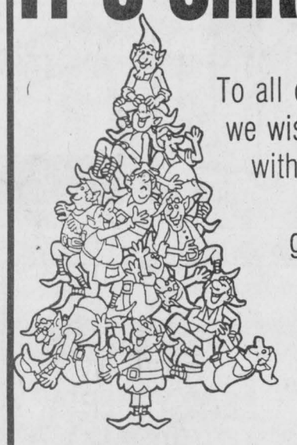

To all our wonderful friends
we wish a holiday blessed
with peace, happiness
and
good plain fun!
Many thanks.

J. LOGIE

INTERIOR and EXTERIOR WORK
TELEPHONE 613-652-2308

HAVE A JOLLY HOLIDAY IN EVERY WAY!

Thanks for doing business with us!

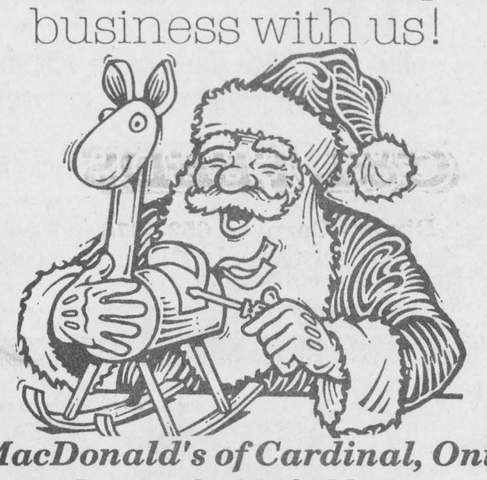

MacDonald's of Cardinal, Ont.
Lee, Linda, Mark, Marcy
Phone 657-4782

Generous giver

St. Nicholas, from which the name Santa Claus came, was a bishop of Bari. Many stories of his generosity have been told. It seems a merchant lost his fortune and so had no dowry to give his three daughters. It was a serious matter not to have any dowry in those days-without it a young woman of high birth was doomed to a life of hardship.

When St.Nicholas heard of their plight he threw a bag of money through their window at three different years so that the daughters could marry happily and according to their rank.

St.Nicholas is represented in some paintings as holding a book on which three balls are placed symbolizing the three purses. The three golden balls on pawn shops of our day represent the money lenders of yesterday.





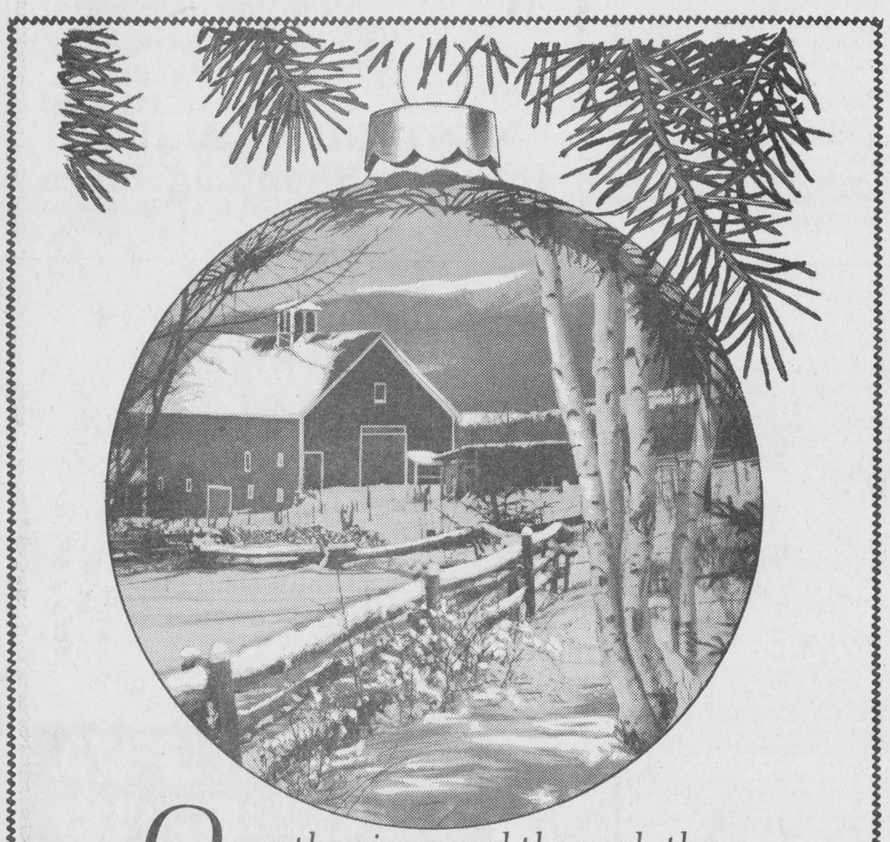

Over the river and through the woods... bringing with us tidings of true Christmas spirit. It's been our pleasure to serve you.

TIBBEN EQUIPMENT LTD.
BOX 80, BRINSTON, ONTARIO
652-4881

MASSEY-FERGUSON



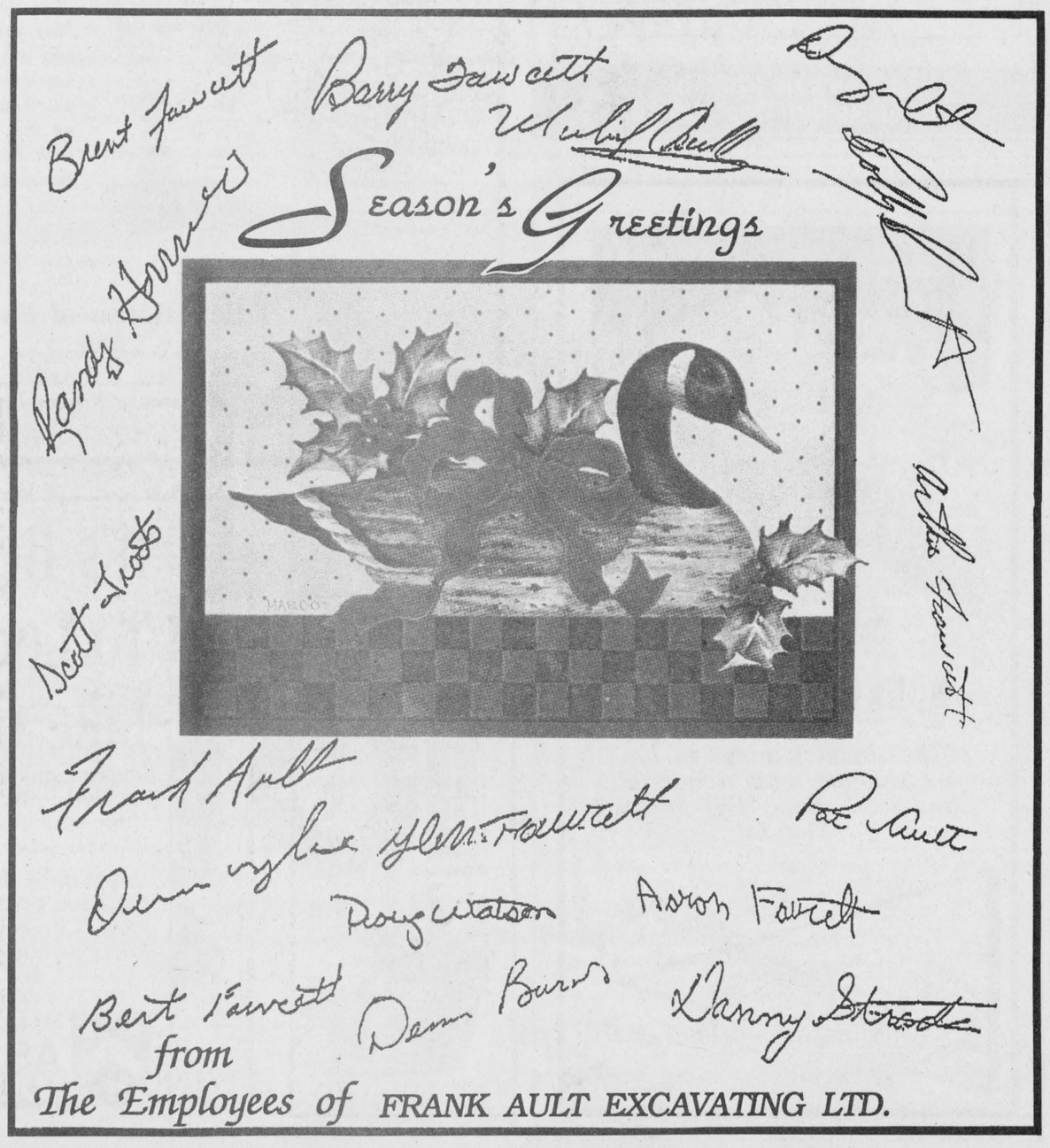



Amber DeVries
Grade 5
Dixon's Corners
Public School

CHRISTMAS PROSE

The Sad Elf

Once way up in the Northpole, there was an elf that didn't want to be one. So one day he was working with the other elves and then the bell rang. All the elves went for lunch but the one elf didn't. He went outside into the cold. On his way, he met a reindeer and the elf said "What is your name?'

"My name is Rudulph. What is yours?"

"Oh, my name is Henry. Do you want to be my friend?"

"Oh yes, I never had a friend before". Ring, Ring, Ring!

"Oh that's my coach. It's time for the reindeer games. I will see you later."

"OK"

So Rudolph went to the reindeer games and when he was back he said, "Hey Henry it was nice meeting you. I have to go home."

He was so tired he went to bed. At night Santa came and Santa saw the red nose on him so Santa woke him up and said, "With your nose we can get through the fog no problem." So they gave all the gifts out and the reindeer went home and went to bed.

Then he heard a knock at the door; it was the elf. The reindeer said, "Aren't you going to go home?"

"No, I can't"

"Well you can stay here for the night."

The next day the sun was shining so the reindeer and the elf went on the ice. After that they went home and the reindeer said, "Are you going to go home now?"

"Well no, because they always pick on me."

"Well they may pick on you but they still need you."

So the elf went home and they missed him so much that they didn't pick on him. Then they lived happily ever after.

Tyler Markell
Dixon's Corners P.S.

Rudolph's Problem

It was the week before Christmas. All of the reindeer were getting ready to lead Santa's sleigh. The reindeer were playing and then the weirdest thing happened. A reindeer ran right into Rudolph by accident. His nose fell off on the ground right in front of him. The reindeer who ran into Rudolph was Dasher. He said, "I am so sorry Rudolph!"

Rudolph said, "That is all right."

Santa came out and asked, "What ever happened to your nose?" All of a sudden Rudolph started to cry. He said, "I was afraid you would not like me anymore".

Santa said, "Just because you do not have a red nose doesn't mean I won't like you anymore. I will be happy to have a Rudulph with no red nose to guide my sleigh."

Jayme Roberts
Gr. 4, Dixon's Corners P.S.



Nathan Small
Grade 2
Benson Public School



HAVE A BEAR-Y MERRY CHRISTMAS





home sweet home

Here's hoping your home is filled with sweet tidings, tasteful festivities and delicious memories this holiday season.

It was relly a pleasure serving you. Thanks for makong our year a piece of cake!

Granny's Pantry
Rollande Lafave
130 King St. W., Prescott, Ont.
925-5167
French Canadian Cooking At It's Best!

Keeping health in mind throughout the holiday

by Denise Messier
D.Ps., Psychologist

Close your eyes for a moment. Become the nine or ten year-old child you once were. Remember your fondest memories of the Christmas season. Take time to really relish those happy moments.

To enjoy your current holidays, be a child again. Recreate with friends and family members those activities and traditions that meant so much to you. You can also create new traditions based on common interests.

I, for one, love my Christmas tree so much (every decoration having its own special memory) that I keep it up until March. How's that for personal tradition?

By making Christmas a personalized event, it stops being a commercial festivity, a rat race to keep up with everyone else.

To dispel the ghost of Christmases past, feel free to rid yourself of any activities that are not enjoyable. It is also important to share responsibilities. Children for example can wrap the gifts they are giving. They will feel a sense of pride in participating in the holiday spirit and you will have a break. That is more important than a perfectly wrapped gift.

Remember also that it's the thought that counts. So, if you are like most adults, you do not need another tie or another figurine. I am certain that something more meaningful, however small, would be appreciated more and remembered more fondly. For example, here are some unique gift ideas: ingredients or a recipe for a favourite dish; a promise to shovel a driveway until spring; greeting cards; or stamps.

If you happen to be recently separated and your ex-spouse is the one who will have the kids on Christmas day, then what? If you did not have good memories about childhood holidays, then what?

I personally know people in this situation who have volunteered their time to serve meals (put together by municipal organizations) for the homeless on Christmas evening. In doing so, not only were these people not alone for Christmas, but they also had the opportunity to share the real Christmas spirit of love with others.

Furthermore, finding yourself alone for part of the holidays can be perceived as an opportunity to do the things you enjoy most: to eat your favourite treats; to listen to your favourite tunes; or to watch your favourite movie. As you know, Home Alone can really be fun if you allow yourself to be a child again.

(For more information on the content of this article or to seek professional advice, please call 1-800-465-8061. Services are available to residents of Stormont, Dundas and Glengarry through offices in Winchester, Cornwall and Alexandria.)



Your Children's Safety is Our Concern

DUNDAS BUS SERVICE
Box 418, RR1 Iroquois
652-2005
Group Tours Our Specialty

Happy Holidays

Old Saint Nick joins us in wishing you the merriest of Christmases.



Thanks for your continuing support.

Merry Christmas from

Jim, Jan, Benjamin, Kristan, Betty, Kelly Susan, Charlene

MUSTARD'S VARIETY
Iroquois Shopping Plaza

Have a FIRE-SAFE CHRISTMAS

Your fire department wants you to have a fire-safe holiday season. Keep your Christmas tree away from all heat sources and never place lighted candles on or near the tree. When large amounts of needles begin to fall off, it's time to get rid of the tree.



A Message from the Iroquois Fire Department

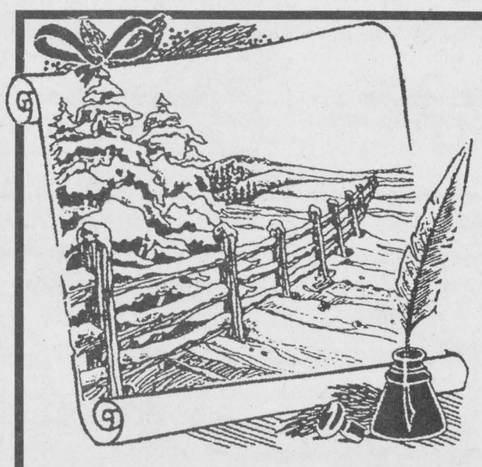

Merry Christmas

May you experience the season, and all the joy, warmth and happiness it holds in store. Our warmest thoughts are with you on this holiday occasion, along with our thanks for your valued business.

Season's Greetings from the staff at

Edie's House of Fashion
and
Pier 31 Gifts
Morrisburg Village Plaza
543-2561 543-4389



Merry Christmas

The simplest things in life are still the most wonderful, and we'd simply like to say, Thanks!

TRUCK SERVICE
JUST OUT SIDE OF TOWN
BRAKE - N - Aligment
IROQUOIS
P-A-C
652-4566
LICENSED CAR DEALER
GAS & DIESEL



It's Beginning To Look A Lot Like Christmas!

Opportunity's knocking
And we'd just like to say,
Hope your season is perfect
In every way.

May it open the door,
For good tidings and cheer - -
Merry Christmas to all
And a joyous New Year.

JACQUES E. ASSELIN BROKER
ASSELIN REAL ESTATE BROKER
P.O. BOX 375, IROQUOIS, ONTARIO, K0E 1K0
(613) 652-1784 • RES. (613) 652-2246

Jingle Bells, Jingle Bells

We've come a long way since the horse-drawn carriage, but our commitment to family traditions and old-fashioned values remains the same. Happy holidays and heartfelt thanks to our many good friends.

SEAWAY CYCLE LTD.
HWY.#2, MORRISBURG 543-3420



CHRISTMAS PROSE

St. Nicolaas

by Kyllie Jansen

When you look at the title you probably wonder who is St. Nicolaas. Well, we will tell you, St. Nicolaas is a very popular man similar to Santa. But instead of elves he has Black Peters to help him. St. Nicolaas rides a white horse and his Black Peters walk. During the day they walk around throwing candy. And at the night they bring presents. St. Nicolaas is a very special holiday in Holland and because my dad is from the Netherlands, we celebrate it on the 5th which is St. Nicolaas Eve.

I like St. Nicolaas Eve because of the candy. Tanta Tiny, my aunt who lives in Holland, sends us a parcel every year. Dad makes oliebollen which is something like a big donut filled with raisins, currants and apples. We east them hot rolled in icing sugar - now doesn't that make you want to visit our house on December 5th! Yum yum..



Filling the air with music

The Santa Claus Parade in South Mountain was very exciting for those who were anticipating the arrival of a very special guy. Christmas is children, and those that were in the parade added a bit of authenticity to the event. Cool weather, carols, neighbours, friends, family and Christmas cheer drew a great crowd last weekend.

photo by M.C. Bailey

Keep this year's holidays jolly!

Are you less than merry this Christmas?

You're not alone. For many people, the holiday season is nothing like the idyllic scenes on the greeting cards. It can be a very lonely and stressful time.

The safety experts at St. John Ambulance would like to remind you that overstressed people are injury-prone. Here are some tips on how to cope.

Jingle jangled nerves

You know you're under stress when you're unusually irritable, anxious and grouchy. You might not be able to sleep or you might feel like sleeping all the time.

Stress can cause headaches, joint and muscle pain, and digestive problems. It can also give you ulcers, arthritis, high blood pressure and cardiac disease.

Many people become ill in the middle of or right after a stressful period because the immune system is under siege and the body doesn't fight off diseases as it normally would. Stress is often a factor in heart attacks.

And stress takes a long time to work its way through your system. Some major effects can show up two years after a difficult period in your life.

Hustled and bustled

Did you know that Christmas shopping could be hazardous to your health as well as your budget?

When you leave all your errands to the last minute, you have to deal with line-ups and traffic jams everywhere you go. And never mind trying to find a parking space!

If you haven't already bought your Christmas gifts, plan to buy them early next year.

Set a spending limit and stick to it. You'll thank yourself when the bills appear in January.

If you're travelling over the holidays, remember that bad weather isn't the only hazard you'll face. Stress is a contributing factor in many car collisions - and 85 per cent of collisions can be avoided.

Try driving at off-peek times and choose less-congested routes. Eager to get to that Christmas party? Leave the house a little earlier than usual so minor delays won't make you want to deck the halls - or the driver in front of you.!

Don't drink and drive. If you've been making merry around the punchbowl, or you're just too tired or emotionally drained to drive, ask someone else to take the wheel. Or call a cab.

All lit up

"Tis the season to be jolly, but don't look for happiness in a bottle. Alcohol can help you forget your troubles for a while, but in the long run, it causes depression.

Research proves that consuming too much alcohol actually increases the effects of stress on your body. So does overeating and staying up late every night. And if the only exercise you get over the holidays is hanging up the Christmas lights, you're headed for holiday burnout. Instead of another slice of fruitcake and a TV special, take a walk in the snow or a moonlight skate.

Take care of your body. You'll need it in the New Year.

Silent nights

The forced gaiety of the season can be particularly hard on you if you're lonely or you've recently gone through a personal tragedy. Suicide rates rise dramatically during the holiday season.

Be honest with yourself and others about your feelings. Be prepared for the kinds of situations that are likely to upset you and figure out how you can avoid them. Don't feel obliged to spend time with people who bring you down. This might be a good time to take a vacation. On the other hand, if you do need company, you should make plans with friends and relatives well in advance.

Be one of Santa's elves

Get into the real spirit of the season by helping others. There are any number of community organizations that could use your skills. You may be surprised at how satisfying - and stress relieving - it is to focus on someone else's problems for a while.

Make a resolution

When Christmas is over, you'll need to take some weight off, but we don't mean extra kilos. We're talking about reducing the overall stress level in your life. Give some thought to how you can change your routine and cope with everyday hassles more constructively.

The post-Christmas lull is also a good time to come to grips with some of the bigger things that have been bugging you. If you feel you need it, arrange for professional counselling, or confide in a sympathetic friend. Don't wait for next Christmas to look for a little peace on earth.

St. John Ambulance wishes you a relaxed and enjoyable holiday season and a happy New Year.

Voices ring out throughout the world heralding in the season of good cheer. May joy abound for you.

Merry Christmas from the Management & Staff of

Becker's

Keith
Scott
Michelle
Rosemary

Merry Christmas to all our Customers and Friends

For unto us a Child is born, to us a son is given. And he will be called Wonderful Counselor, Mighty God, Everlasting Father, Prince of Peace. Isaiah 9:6

THE VILLAGE GREEN Flower & Gift Shop

Morrisburg Village Plaza 543-2566

Thanks For Dropping In On Us!

We want to take this opportunity to deliver our gratitude for your patronage throughout the year.

We truly appreciate your gift of friendship.

Have a wonderful holiday season!

BRIDGEVIEW Restaurant & Marina

Directly West of Ogdensburg Bridge on Hwy. #2, Prescott Ontario...Fully Licensed Marina 925-2974 Restaurant 925-5663

Enjoy The Timeless Beauty Of The Season

May the many blessings that this holiday brings, embrace you and your loved ones, now and always

Aquarius Hair Styling

16 Island Park Drive, Iroquois
Phone: 652-2246

WISHING YOU ALL THE TRIMMINGS

Lee & Co. Interior Design Consultants

Margaret Lee

72 Elizabeth Drive
Iroquois, Ontario
K0E 1K0

(613) 652-2329

OF A SPARKLING SEASON

May your holiday be merry and your future prospects, bright.
Thank you for putting your trust in us.

We Wish Everyone A Happy & Safe Holiday
Margaret & Bill

SEASON'S GREETINGS from JUST RECYCLING & T.C.L. WASTE SYSTEMS, BROCKVILLE

Christmas Recycling Pick Up:
Wednesday, December 28, 1994
New Year's Pick Up:
Wednesday, January 3, 1995

RISE N' SHINE FAMILY RESTAURANT
DUNDAS STREET, IROQUOIS, ONT (613)652-4334
HOME COOKED MEALS

Here's Looking At You, Folks!

As the Christmas season approaches, we cast an admiring eye towards the many good friends and neighbors who have helped this past year so merry of us.
With that in mind, we'd like to extend our warmest best wishes for a healthy and joyous holiday to all of you.

Merry Christmas from Rose & George Fawcett and Staff

SEASON'S GREETINGS

Joy to your home this Christmas.
We value your support.
Swank Construction Ltd.
and Staff
IROQUOIS 652-2392

Down Home Greetings

We at Cardinal True Value Hardware would like to thank all the people who supported us over the last six months. To our CUSTOMERS, MERRY CHRISTMAS and all the Best in the NEW YEAR!

CARDINAL True Value HARDWARE
Village Square Mall
Cardinal, Ont. - 657-1755

MERRY CHRISTMAS

The key to our success is our fine patrons. There is a no more fitting way to extend our gratitude than with a simple and sincere "thanks!"

Thompson Home Centre

Ken, Dale, Jamie, Joyce, Cliff,
Anne, Mark, Kenny, Brent,
Mathew, Mike, Dave
Iroquois • 652-4478

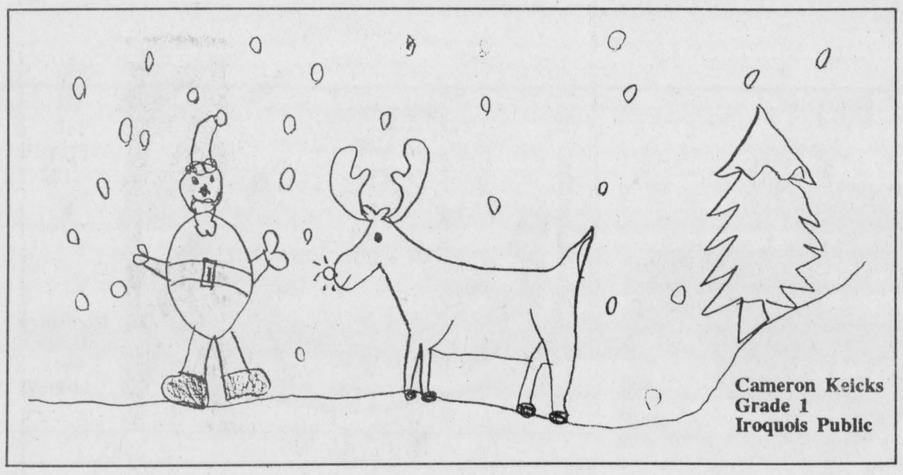

Cameron Keicks
Grade 1
Iroquois Public

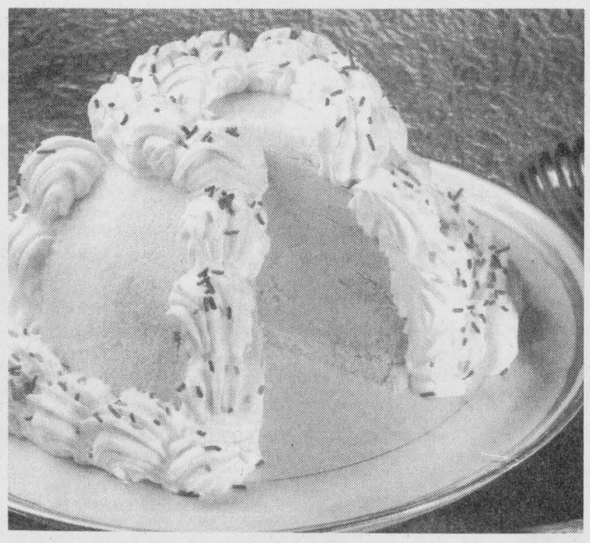

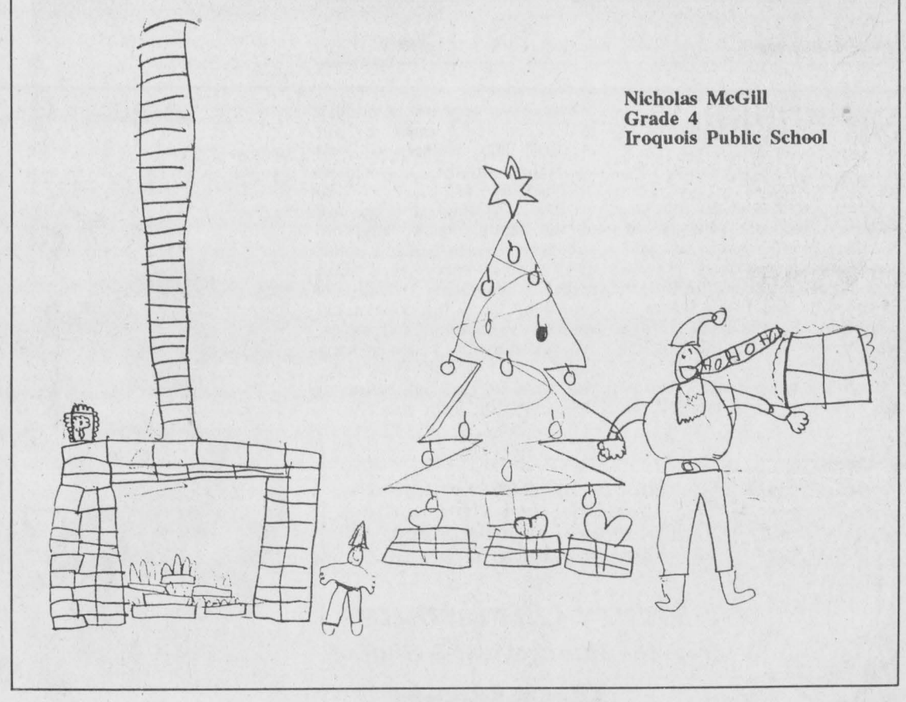

Nicholas McGill
Grade 4
Iroquois Public School

LETTERS TO SANTA CLAUS

Santa thought it might be a nice idea this year to put all the children's letters in the newspaper so that they might all know their lists reached the North Pole. He said he would try his best to get all the children what they had on their list, but had special gifts for some of the kids that he thought they might like better than what they asked for. So if you don't get exactly what you want, just remember that Santa picked out a gift specially just for you!

Dear Santa
My name is Andrew. I am 6 years old. I have been a good boy this year. For Christmas I would like a cash register, Power Rangers Gun and Power Morphers, Dragon Dagger, Tommy and Zak Auto Morphin Power Rangers Figures, Biker Mice Vinnie's motorcycle, nerf sneakshot, cool tools, Power Rangers handheld game, army telescope, Power Rangers Megazord, Snardvard game and Gator Golf and drum set. Could you please bring my new puppy Keesha a ball and dog bone.
I will leave you some cookies, milk and candy cane.
Love Andrew

Dear Santa
My name is John. I am 8 years old. I have tried to be good but sometimes it is hard to be good all the time. Thank you for the gifts you gave me last year. This year I would like power rangers electronic handheld game, power ranger tape, mighty max, remote control car, house for my barn set, lago, mutant ninja turtle and a basket ball. I will leave you cookies and pepsi and sugar for your reindeer.
Have a Merry Christmas Santa and Mrs. Claus
Love John

Dear Santa
My name is Jenna, I am four years old. I have been a good girl and can't wait until you come. Thank you for the gifts you gave me last year. This year I would like Funtronic game, mega bloks, make up beauty doll, Aladdin readalong book and a tape and a Kitty that purrs. I will leave you some pepsi and cookies. And hay for your reindeer. Merry Christmas.
Love Jenna.

Dear Santa
I would like a jeep and a modle truck tracker and boat toa truck, Transame car and a GT racer for Christmas. Tank you.
Your friend Perry.

Light festive sweet tips

Party time — a dollop here, a dollop there. Preventing all those luscious dollops from settling on the waist and thighs is as simple as a mere switch in ingredients. Ready to use, frozen Cool Whip Light Whipped Topping provides rich-tasting airy dollops of enjoyment with half the calories of whipped cream. Cool Whip can be spooned or piped onto desserts. Although it's best thawed before use, Cool Whip can be used as a topping right from the freezer. Just scoop onto the dessert about 5 minutes before serving.

Cool Whip Light is also a great way to reduce fat in your favorite holiday recipes.

Substitute equal amounts of Cool Whip Light Whipped Topping for sweetened whipped cream. When a recipe calls for liquid cream that is to be whipped, double the measure and substitute Cool Whip. Thaw Cool Whip completely before measuring or stirring into ingredients. When Cool Whip Light is used with gelatin or higher acid fruits, the recipe may not set as firmly.

Here's an easy, light make-ahead recipe to get you started.

Frozen Festive Finale

Here's the perfect sweet finale for your holiday parties. When serving larger numbers, make this recipe, two or three times — each with a different flavor and color of sherbet. The color variety adds to the festive air and smaller frozen desserts are easier to prepare and serve than a doubled recipe frozen in a large bowl.

1 angel food cake, cut into 1/2-inch slices
1 container (1 L) COOL WHIP Light Whipped Topping, thawed
1 container (1 L) sherbet, softened (any flavor)
Multi-colored sprinkles

Line a 6-cup bowl with plastic wrap. Place 1 cake slice in bottom and arrange slices to cover sides of bowl.

Stir 2 1/2 cups of COOL WHIP Light Whipped Topping into sherbet in a large bowl. Spoon into cake-lined bowl. Top with remaining cake slices.

Cover and freeze 4 hours or overnight until firm.

Invert dessert onto serving plate; remove plastic wrap. Garnish with remaining whipped topping and sprinkles. Let stand at room temperature 15 minutes or until dessert can be cut easily. Store leftover dessert in freezer.

Makes 8 servings.

A meaningful gift from World Wildlife fund is available

World Wildlife Fund is again urging Canadians to give gifts of tropical rainforest this holiday season. For $25, individuals can purchase a WWF Guardian of the Rainforest certificate and, thereby, help protect an acre of Latin American tropical forest.

Funds raised through the Guardian of the Rainforest Program support the more than 200 WWF conservation projects currently underway in Latin America. These include: the expansion of the Monteverde Nature Reserve to protect Costa Rica's most important tropical forest; the development of sustainable agricultural practices around the Rio Platano Biosphere Reserve; and the establishment of the world's first jaguar reserve in Belize.

"The Guardian of the Rainforest Program is the perfect opportunity for Canadians to show they care about the world's dwindling tropical forest by purchasing an original holiday gift for friends and family", said Steven Price, Vice-President of International Programs for WWF Canada "It's the kind of gift that really does keep on giving, long into the new year.

Members of the public can order their Guardian of the Rainforest certificates by calling World Wildlife Fund at 1- 800- 26- PANDA

World Wildlife Fund Canada is part of the international WWF network which now comprises more than six million members worldwide. WWF is dedicated to saving the diversity of life on earth, for its own sake and for the long-term benefit of humans. The organization is currently implementing its unique, action-oriented conservation programs in more than go countries

The Magic of Carols



Everybody knows some of the Christmas carols. How could it be otherwise in this electronic world? The amazing thing, really, is how they manage to retain their dignity and beauty in the face of endless repetition. But they do. Every year when the old favorites reappear, they bring with them their mystic power to gladden or soften the hearts of men.

It Came Upon the Midnight Clear

It came upon the midnight clear,
That glorious song of old,
From angels bending near the earth
To touch their harps of gold
"Peace on the earth, good will to men,
From heav'ns all gracious King."
The world in solemn stillness lay
To hear the angels sing.

Stil thro' the cloven skies they came
With peaceful wings unfurl'd.
And still their heav'nly music float
O'er all the weary world.
Above its sad and lowly plains.
The bend on hov'ring wing,
And ever o'er its Babel sounds
The blessed angels sing.



Thom Realty Limited
Morrisburg Shopping Plaza 543-3598

Our best wishes go out to you and yours for a very Merry Christmas and a Happy New Year

Tel: 543-3598 Morrisburg

Karen W. Gorrell - Broker - Res: 543-3195
Margaret Booth - Associate Broker - Res: 989-3188
John H. Miller - Sales Representative - Res: 543-3195
Charles (Chuck) Barkley - Sales Representative - Res: 448-3660

It's Beginning To Look A Lot Like Christmas!
Opportunity's knocking
And we'd just like to say,
Hope your season is perfect
In every way.

May it open the door,
For good tidings and cheer --
Merry Christmas to all
And a joyous New Year.

To all the residents of Iroquois, we'd like to wish a very Merry Christmas & Happy New Year
Peter & Ada Swank



LET IT SNOW...!
LET IT SNOW...!
LET IT SNOW...!

Hope you receive a blizzard of happiness and a pile-up of good cheer this holiday season.

We really value your friendship and support.

Merry Christmas from GRENVILLE SNOWMOBILE & GARDEN EQUIPMENT
Tel. 925-4477
RR#2, Prescott
Third Concession
At Maynard



Merry Christmas from
Lloyd McMillan Equipment Limited
& Staff
IROQUOIS • PHONE 652-4649 or 652-2022

HOLIDAY GREETINGS
The spirit of Christmas lives inside all of us as we remember old-fashioned traditions. May you enjoy this festive Yuletide to the fullest!



The Management and Staff of Edgerton-Baker Fuels would like to wish each and everyone a Happy Holiday

HOLIDAY HOURS

THE OFFICE WILL BE CLOSED	OPEN FOR REGULAR HOURS	THE OFFICE WILL BE CLOSED	OPEN FOR REGULAR HOURS
Fri., Dec. 24th at NOON	Wed., Dec. 29th	Fri., Dec. 31st at NOON	Tues., Jan. 4th
Mon., Dec. 27th ALL DAY		Mon., Jan. 3rd ALL DAY	
Tues., Dec. 28th ALL DAY			

If you need Service or Fuel during the holidays, please call 1-800-267-8187 or 652-4565

EDGERTON-BAKER
A Division of Universal Terminals Ltd.

WINCHESTER	MORRISBURG/IROQUOIS	CHESTERVILLE
774-3560	652-4565	448-2182

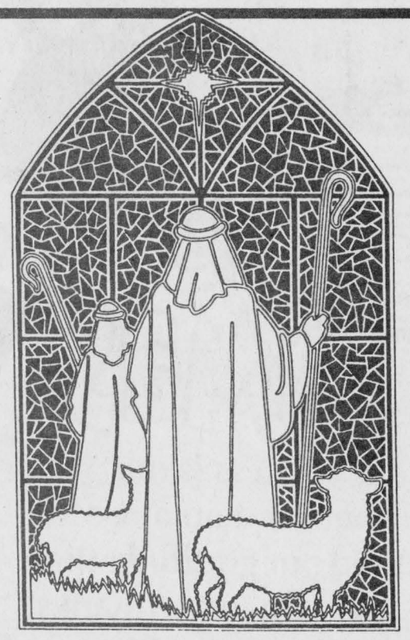

...'O Come All Ye faithful!

At this holiest time of year, we'd like to join you and your family in giving thanks unto the Lord for his never-ending love and guidance in helping each of us to find our own way.

May you discover renewed hope, encouragement and fulfillment during this Christmas season.

We thank you for your kind patronage.

Winchester Automotive Services
Hwy. 43, West of Hwy. 31
P.O. Box 703, Winchester, Ont., K0C 2K0
613-774-3189
Dale Williams • Bob Van Noppen • Dave Van Noppen

AUTOPRO
Morrisburg Autopro
Hwy.. 2 East
Morrisburg, Ont., K0C 1X0
613-543-CARS (2277)
Dave Puccini



Thanks for your support throughout the year.
1 million in recovered and seized property.
CRIME STOPPERS / ÉCHEC AU CRIME
937-8477 (TIPS)
1-800-265-8477 (TIPS)

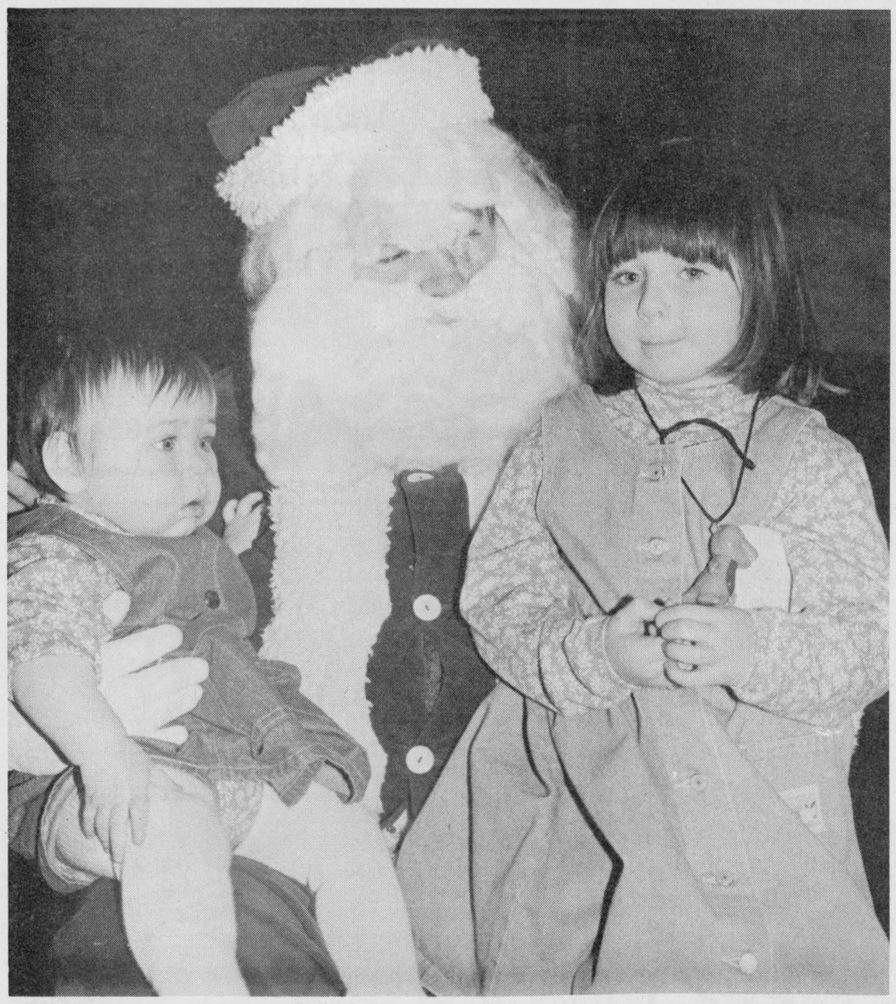

Whispering to the big guy!

Jessica (left) and Courtney (right) Thompson came out to let Santa know what they want for Christmas this year. Jessica was a little bit in awe of the man in red so big sister Courtney helped out.

Chieftain photo by R. van Noppen

LETTERS TO SANTA

Santa thought it might be a nice idea this year to put all the children's letters in the newspaper so that they might all know their lists reached the North Pole. He said he would try his best to get all the children what they had on their list, but had special gifts for some of the kids that he thought they might like better than what they asked for. So if you don't get exactly what you want, just remember that Santa picked out a gift specially just for you!

Dear Santa

My name is Bryce and I live at 7 Church Street Iroquois, Ontario. I am 5 years old and my sister Elyse is two and a half years old. We have tried to be good and most of the time mommy and daddy agree that we are good children.

I hope Santa that you can see in the dark and find your way to us.

For Christmas I would like to have Magic Wigglers, a guitar, a nerf gun, clothes, a table top hockey game, crokinole game and monopoly junior.

I hope you enjoy your milk and cookies.

I love you Santa, Bryce

Dear Santa

My name is Elyse and I live at 7 Church Street, Iroquois, Ontario. I am two and a half years old and my brother Bryce is five and a half years old.

I would like to see the North Pole and Rudolph.

I have been good a lot of times and mommy says I am a big girl now that I don't wear diapers.

For Christmas I would like a Barney, a little baby water babies, play-doh cookie lovin' oven and a CD player.

Thank you for your toys.

Love you Santa, Elyse

Dear Santa

I can hardly wait until Christmas Eve. We will leave a special snack for you. Here is my list. I hope you can bring me a few things: Suzy Stretch; Sesame Street Farm; Lion King TV; Game - Lickin' Lizards or Forbidden Bridge; Baby Check-up; Coach Kermit handheld game; Dumbo movie; Sega Pony game; Hot Wheels; Vac Man; green snake, big turtle and crocodile; and Camping Barbie.

Thank you, I love you, your friend Erinn

Dear Santa

How are you? I am fine. I hope have got lots of sleep. I mean with all your trips and stuff. Say hello to your reindeer. You don't have to get all of my Christmas list. I am 8 years old and I have been very good. For Christmas my dog wants a huge bone or another ride in your sleigh. In dog language he said he loved the last one. My Christmas list is: A 24Kg ring in my birthstone; cat things for in my room; a gameboy; a nice dress; chapter books; moon shoes; a thing that can trace shadows; games; a microphone; anything else.

Yours truly, Jillian

Dollar sense - survive the holiday spending

For many people, over-indulgence is just part of the holiday season, whether on food or gift giving. But as fun as it seems at the time, there always comes a time when we have to pay!

Yes, 'tis better to give than to receive...but that doesn't mean we have to spend six months paying off our holiday purchases.

"Many people feel pressured by friends, family and media hype to spend extravagantly during the holiday season," says Chris Ballard, advisor to the Consumer Council of Canada.

"But bowing to this pressure can get people into trouble."

Ballard suggests that people be especially careful to spend within their means, and to shop carefully for modest quality gifts instead of going for quantity.

Here are some tips from financial experts and expert shoppers:

• Make a budget before you go shopping and stick to it.

• If you think you won't be able to resist blowing the budget, consider leaving your credit cards at home and use cash only.

• Shop all year to spread out the cost. If you have to shop in the snow, save shopping for stocking stuffers until closer to the holiday. But whatever you do, avoid serious shopping on Christmas Eve when you're vulnerable to the impulse buy!

• Plan a shopping strategy. Avoid wandering through malls looking for inspiration. Before you go shopping, make a list and plan where you will buy each item.

• If you're crafty, you've got it made! If you have a special talent, consider making some or all of your gifts.

• If you have a little extra cash after you've paid for this year's presents, and if you can stand the crowds, buy gifts for next year at the Boxing Day sales.

Make an early New Year's resolution to spend wisely this holiday season. You'll be glad for the rest of the year that you did!

Jewellery information for Christmas

(NC)—A national consumer information campaign designed to help consumers shop wisely this Christmas, is being conducted by the Canadian Jewellers Association. The timing of the campaign coincides with the most important time of the year for jewellery purchases.

"The Christmas season accounts for almost half of total jewellery purchases for the year," says James Biss, General Manager of the association. "By providing this information, we hope to make the shopping experience more pleasant and rewarding.

To that end, the CJA has produced a series of pamphlets full of practical advice. The first, called "What You Should Know About Buying Jewellery" includes these tips:

• For the best value, compare quality as well as price. Two items of jewellery that look exactly the same in design may vary greatly in quality of gemstones, precious metals and workman-ship. Ask questions!

• View deep discounts with caution. If it sounds too good to be true, it probably is too good to be true. Moreover, one store's "50% off" sale could be the same as another's regular price.

If you don't know your jewellery, know your jeweller! Choose a store which is a member of the Canadian Jewellers Association. Members have to be established in business at least one year, provide references, subscribe to a code of ethics and be accepted by a special committee.

To find your nearest member of the CJA and to get your free brochures, call 1-800-580-0942.

Merry Christmas



YOU'RE #1 WITH US!

Here's hoping the season delivers everything on your "most wanted" list...and more!

MERRY CHRISTMAS

from Ena, Ron & Evonne, James, Dustin & Kurtis

THE NOOK (Sears Agent) Iroquois Shopping Plaza



BETTY'S BULK FOOD
110 King St.
Prescott, Ont.
925-0718

A Holiday Recipe

Take a large dose of good cheer, mix with several friends and family, and have a happy, healthy Christmas! Thank you for choosing us.

Merry Christmas from,

Betty's Bulk Food
Betty & Allan, Rachel & Amber

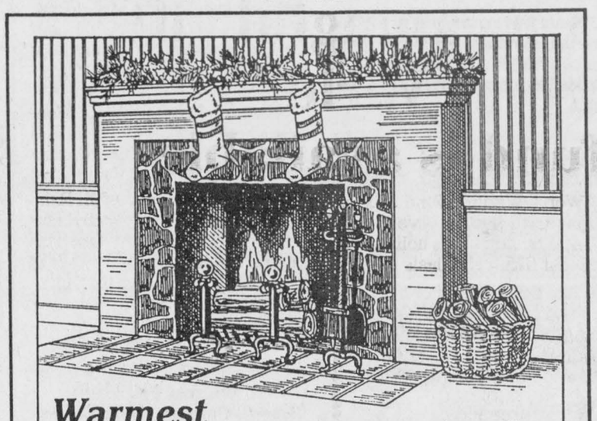

Warmest Greetings!

May holiday joy warm your heart and home. Thank you for your patronage.

from Chris & Staff

Guy Fuels Ltd.

671 St. Lawrence St., Winchester 774-2655

Morrisburg Shopping Centre, Morrisburg 543-4397

1-800-667-8132

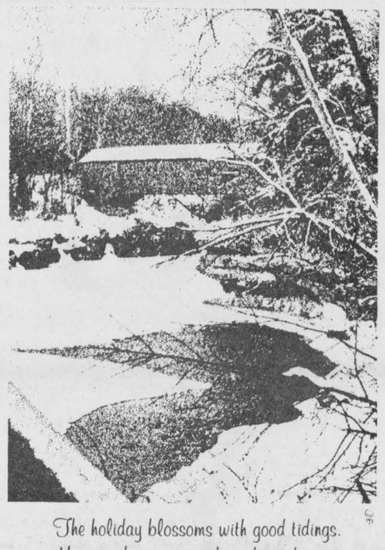

The holiday blossoms with good tidings.
May you know peace throughout the year.
Many thanks.

from the President and members of the Iroquois Royal Canadian Legion Branch 370



HOWARD JOHNSON

Hwy. #2, Morrisburg, Ont. 543-3788

Wishing You A Fruitful Season

May it deliver an abundance of joy, happiness and prosperity to you and your loved ones.

Merry Christmas from Luis DeSousa & Staff



We remember everything Christmas has meant to us over the years, and hope that you find the joy that this season brings.

Our many thanks to each and all.

MARSDEN & MCLAUGHLIN FUNERAL HOME LTD.

IROQUOIS 652-4452 | WILLIAMSBURG 535-2339 | CARDINAL 657-4848

Funeral Directors: Charles W. Marsden - Daniel J. McLaughlin - David Lapier





A Statement Of Holiday Cheer

It's our heartfelt wish for all of you to enjoy a balance of good fortune and fun this Christmas!

Season's Greetings and many thanks to all!

PERSONAL FINANCIAL PLANNING

David R. Whittle C.F.P.

BOX 128, 189 CALDWELL DRIVE, IROQUOIS, ONTARIO K0E 1K0
TELEPHONE: 613-652-2396

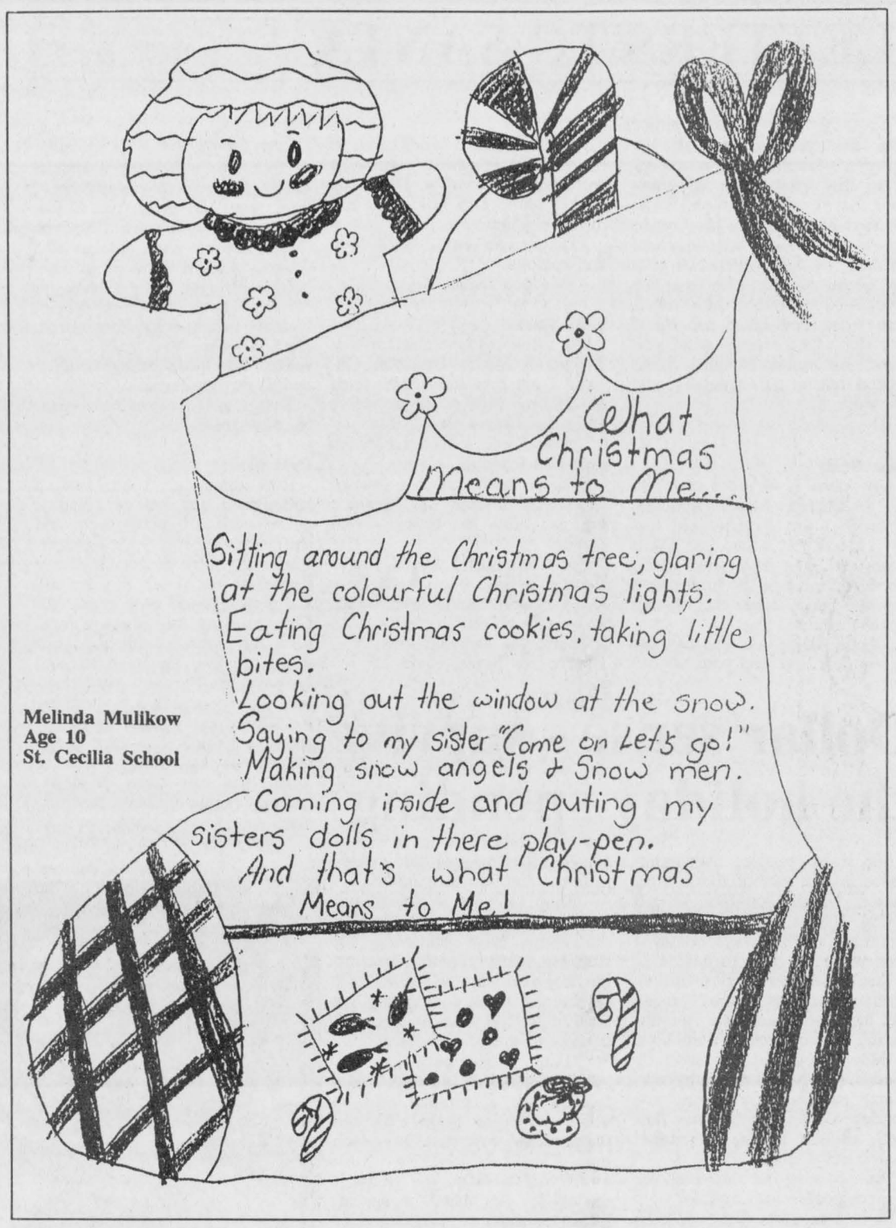

Melinda Mulikow
Age 10
St. Cecilia School

Christmas seals

The first Christmas seal was endorsed by Denmark's royal family, and was designed and put on sale in that country's post office. A children's hospital was needed in Copenhagen in 1904. Einar Holbell, a postal clerk, thought of the idea to sell seals to be placed on packages and letters, to finance the cost of the hospital. The Danish citizens bought enough seals to insure medical care for the sick children.

One bright little seal stuck on a letter that was addressed to Jacob Riss went across the ocean to America. Jacob Riis inquired about its purpose; he was so impressed that he wrote an article that was published in the OUTLOOK describing the seal's achievement. From there, the article inspired Emily O. Bissel of Wilmington, Delaware, who organized the first sale of Christmas seals in the United States, thus building a tuberculosis pavilion. Later the Red Cross would join with the National Tuberculosis Association for the sale of Christmas seals-accomplishing much good work.



Drive safely if travelling during the holidays!

It's Christmas

Joyous Wishes To You And Yours,
As We Express
Our Appreciation For
Your Very Special Friendship



Iroquois Enterprises

382 Dundas St.,
Iroquois

652-4854

Bank of Montreal
IT *is* POSSIBLE



Enjoy This Season of Wonder

May you and yours experience the true nature and spirit of the holiday, this Christmas.
Many thanks to all our friends and customers.

Merry Christmas from all the Staff at the
BANK OF MONTREAL
Iroquois Shopping Plaza 652-4848
Susan, Marilyn. Alma, Ruth & Clara



CHRISTMAS GREETINGS

Thanks to the support of friends old and new, it's always a pleasure doing business with you. Happy holidays.

EURO DELI
657-4546
Cardinal Village Square

Poems and Short Stories

The End of Santa

One Christmas Eve Santa was starting to get sick and he could die. But he didn't want to tell anyone, so he decided that he was going to find someone else for his job.

"We elves have returned from your assignment and here is the list". They gave the list to Santa.

The list had lots of weird names. Even the Prime Minister, Jean Chretien had his name on the list.

"Send the first man in", said Santa.

"Yes sir", said the elves.

The first man came and his beard was touching his knee. He was the strongest man Santa had ever seen.

"Can you sing Jingle Bells?", asked Santa.

"Sing Jingle Bells?", asked the man." I'm sorry but I can't sing".

"Just try it".

The man started singing and Santa couldn't even hear the man and Santa was one cm away from the man.

"Great! Let's give a big hand of applause", said Santa.

None of the elves clapped.

Santa was the only one clapping.

"You may go now, I might call you later", said Santa.

"OK", said the man.

Santa was starting to get tired of hearing so many people singing, dancing, talking, screaming Ho Ho Ho Ho Ho and he was starting to get tired.

When Santa looked at the time he just got very nervous. He just had one more man to go. "Send the last man in", said Santa.

"Yes sir", said the elves.

The last man, Tom, just looked like Santa; he could sing and talk just like Santa and he even played an instrument, a guitar. So it was time for Santa to leave. He said goodbye to everybody and he wrote a note to Mrs. Claus saying:

Dear Mrs. Claus:
I'm going away because I'm getting sick and I didn't want to see you sad.
Love,
Santa Claus

Santa left. It was all up to Tom, the new Santa Claus. Tom turned the place upside. Everywhere you went you could hear rock and roll and it was loud. All of a sudden you heard a scream.

"Ah! Ah! Ah! Ah! Santa Claus come here NOW!

"Yes dear".

"What did you do to this place", asked Mrs. Claus.

"Just a second, you're not Santa!"

When she looked at the note, she ran away crying.

"It's 7:30, let's go to bed elves", said Tom.

In the morning at 5:00, Tom turned the radio on as loud as it would go and it woke everybody up.

Everybody started to work but they looked very mad. They decided to leave, even Mrs. Claus. When they were going out the door she saw a newspaper on the floor saying that Santa died on Christmas Eve.

They were very sad, but Christmas wasn't over. They decided to work with Tom and the presents were all delivered like they should be.

The next Christmas they felt much better but they couldn't forget their Santa Claus. Oh well, no one lives forever.

The end!

David Frier
Gr. 6, Dixon's Corners P.S.

Christmas Fright at Dixon's Corners Public School

One night I was working in the computer room and I got locked in and I was trying to get out but I couldn't. I wrote a letter and I got out a window and I threw the letter away. A fog came and it put me back in the school again I heard music on the stage. I went back to see what it was. Nothing was there so I went out to play on the computers and the computer that I was working on shut off. A blurry face came on the computer and told me, "You will not get to see Christmas." I unplugged the computer and I heard a noise in the staff room. I went to see what it was and I saw the guy with the blurry face but it was really Miss Beckstead trying to scare me at Christmas time.

The end.

Nathan Markell
Gr. 6, Dixon's Corners P.S.



Merry Christmas

The simplest things in life are still the most wonderful, and we'd simply like to say, thanks!

Fred's Farm Supplies
Division of Fred Zandbergen Farms Inc.

Winchester (Hwy. 31 at Spruit Rd.) **774-0409**
RR#2, Brinston (2 km west of Dixon's Corners) **652-2069**
1-800-361-3305
"Serving all farming enterprises with quality feeds"

the MAGIC of CHRISTMAS

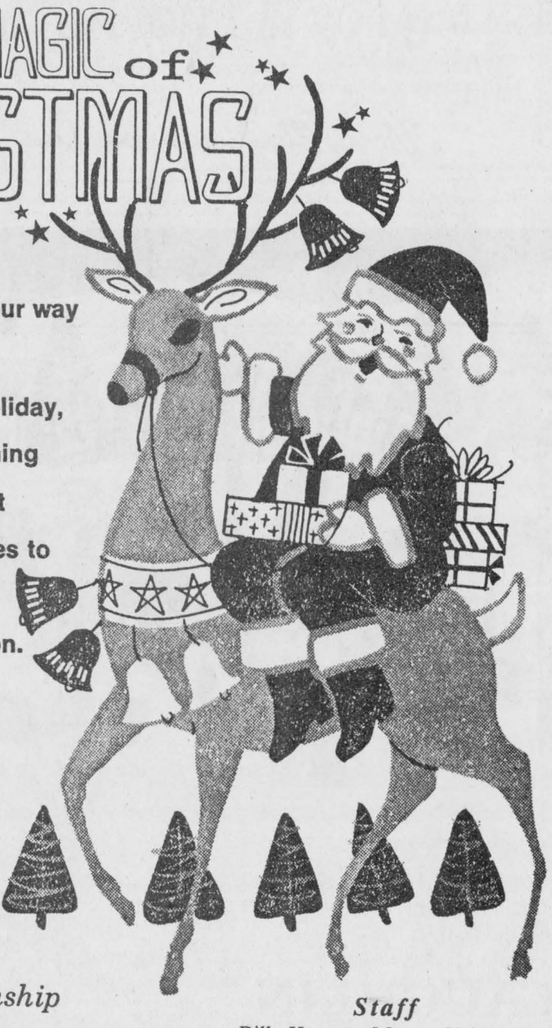

As Santa jingles your way bringing all the treasures of the holiday, we join him in wishing you a host of bright Christmas memories to shine through this merry, merry season.

Matilda Township Council
Reeve - Charles Barkley
Deputy-Reeve - Norm Tinkler
Councillors - Bev Sabourin, Bob Bennett & Jim Locke

&

Staff
Bill Horner, Marge Veltkamp
Donald J.W. Lewis,
Barbara Verhey, Bob Kuske,
Brian Cooper, Lee Crozier,
Allen Levere & Doug Leizert

PEACE



For all the world to share,
simple joys of a country Christmas.

Thanks, friends, for your kind support.

Lee Shaver & Sons
Sand & Gravel
David - 652-2051 Michael - 652-4471
Lee - 652-4207

IROQUOIS

Merry Christmas
from:
Notman motor sales LTD
Morrisburg

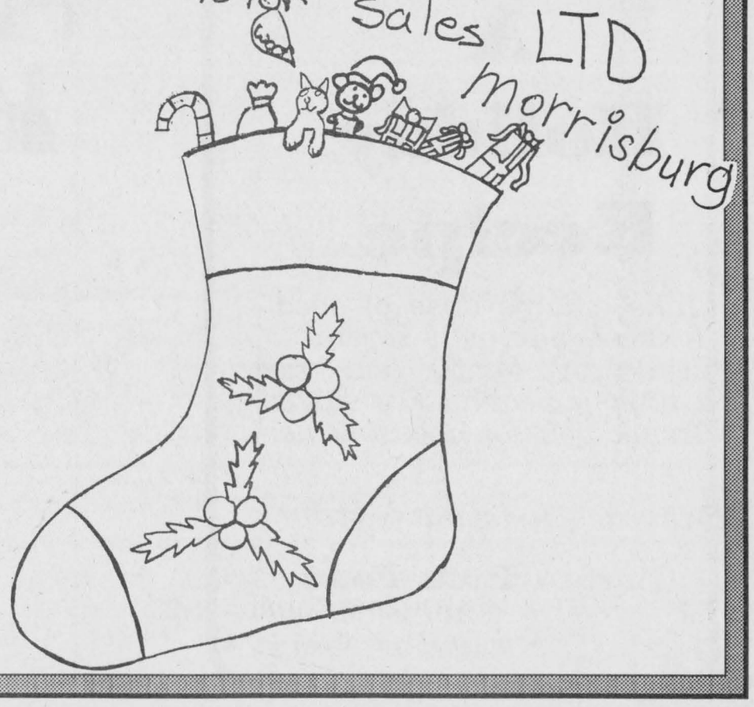

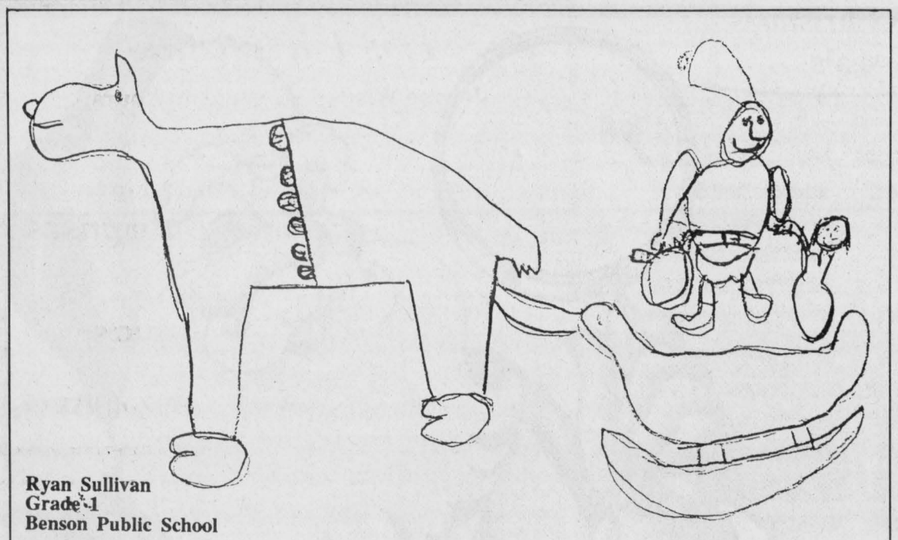

Ryan Sullivan
Grade 1
Benson Public School

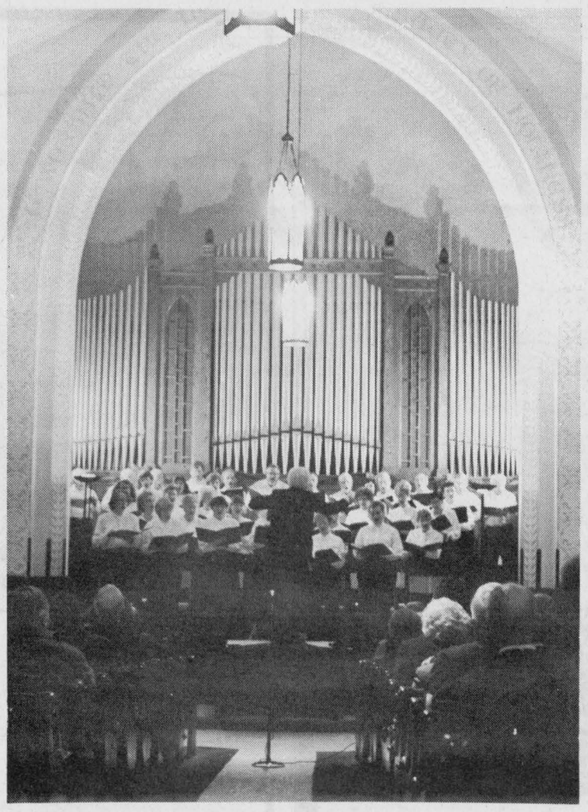

A gift of song

Lakeshore United Church in Morrisburg was full as the Seaway Singers Christmas program got underway. With the beautiful arch overhead this local group could easily grace the cover of a Christmas card.

Chieftain photo by R.van Noppen



Tyler Strader
Grade 5
Dixon's Corners
Public School

LETTERS TO SANTA

Dear Santa
My name is Samantha. I am 5 years old. I would like for Christmas Baby allgone, Barbie Camp, barbie outdoors, cloths, puzzle, paper, Story Books, sligh, game perfection, Barbie Case. I will leave Rudolph a large carrot.
Love, Samantha

Dear Santa
My name is Marie. I am 6 years old. I would like Baby Allgone, rollerblades, camper and horse trailer, sleeping Barbie, horse and Barbie, Don't Wake Daddy, clip on earings.
Love, Marie.
P.S. I will leave a big carrot for Rouldoph and for you cookies and hot chocolate.

Dear Santa
Since I have been good this year i would like: a doll some paints, some crayons, some markets, funtastic sticker maker. But most of all I would like a sticker chest.
Love Brittney

Dear Santa
I hear the Elfs are really busy are you having fun reading all those letters? I like getting letters. We are getting a present for you this year and milk with cookies. We're really excited about you coming to our house.
Your friend Kyle

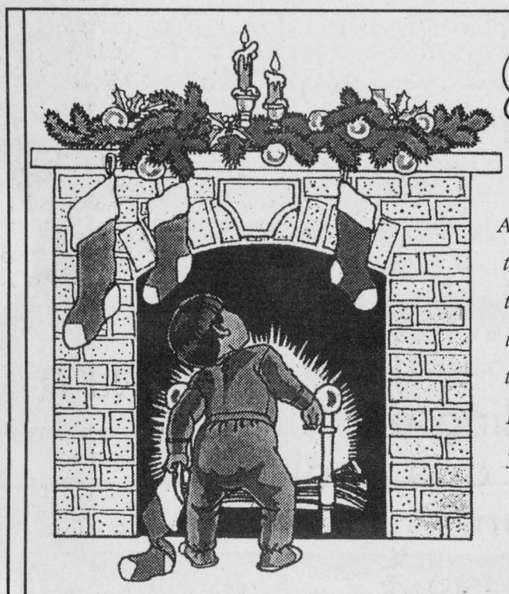

Have A Glowing Season!

As we throw another yule log on the fire, our thoughts are with the many fine folk we've had the privilege to know and serve this past year.
May contentment and joy warm your heart this holiday season.

MEL SHANNON
& The Staff of
THE STOVE STORE
Spencerville, Ontario (613)658-3101
658-3101 unmatched

BOB KILGER, M.P. ASSISTANT DEPUTE
CHAIRMAN OF COMMITTEE
OF THE WHOLE HOUSE
STORMONT-DUNDAS

Merry Christmas
We happily join in sending out warm thoughts of thanks to you, our very valued friends
ROONEY'S FEED Ltd.
Iroquois & South Gower
Frank, Louis, Karen, Perry, Jay, Barton, Mike, Audrey and Andrew



Christmas Greetings of Love and Peace
Thank you for making us a part of this kind and caring community.
From all the Staff at MAGGIO FLOORING LIMITED
Highway 29 - Brockville

Catch the Spirit

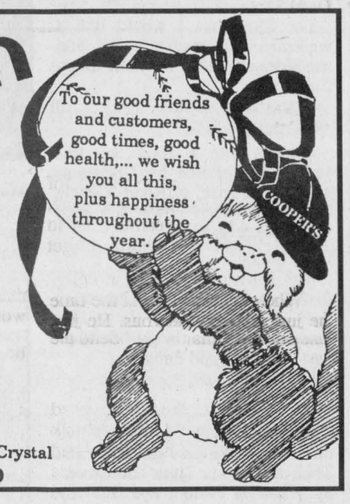

Merry Christmas & Happy New Year
COOPER'S
SPORT TROHPY
ENGRAVING &
EMBROIDERY
Dennis, Cindy, Gregory & Crystal
Tel: (613) 652-4630

Baldi's Deli
IROQUOIS PLAZA
IROQUOIS, ONTARIO
KOE 1KO
(613)652-1613



We are Celebrating 15 years in Business!



May Christmas be your time of dreams come true!
Best Wishes
Iroquois Motel & Schnitzel House Dining Room
652-4176

WE WISH YOU A MERRY CHRISTMAS

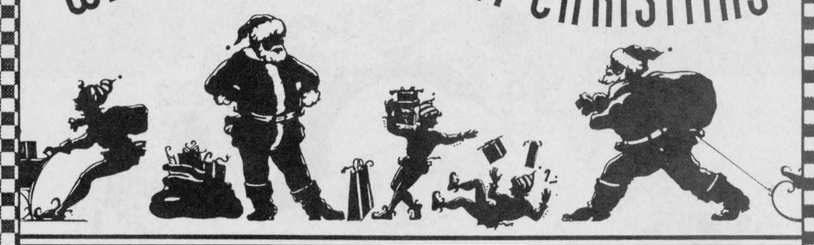

AND A HAPPY NEW YEAR!



Christmas Greetings



FROM ALL THE EMPLOYEES AT
ROHM AND HAAS CANADA INC.
ATOHAAS CANADA INC.
MORRISBURG PLANT



WITH OUR THANKS, AT CHRISTMASTIME
Of all the places in the land, we're glad we've settled here.
Thank you for helping us to have a truly fruitful year.
Wishing Well Crafts
Prop. Pearl O'neil
176 King St., W.
Box 1726
Prescott, Ontario
KOE 1TO 925-0892

Thank you for doing business with us.
CLOSED - DEC. 25TH - JAN. 1ST.



MERRY CHRISTMAS
The Levesque's & Staff



Ron Fader Furniture Ltd.
Iroquois Shopping Plaza
Iroquois, Ont. 652-4577

Merry Christmas
from; Ron, Joyce, & Chris



GOOD TIDINGS

We wish everyone a wonderful holiday season.
And we'd like to take this opportunity to thank all of you for your valued patronage.

Schrader's Out Door Centre
Quality Products/Quality Service

SCHRADER AUTO CARE
205 Bridge St., Cardinal 657-4761

Merry Christmas from Gerry, Kim, Krista & Jennifer

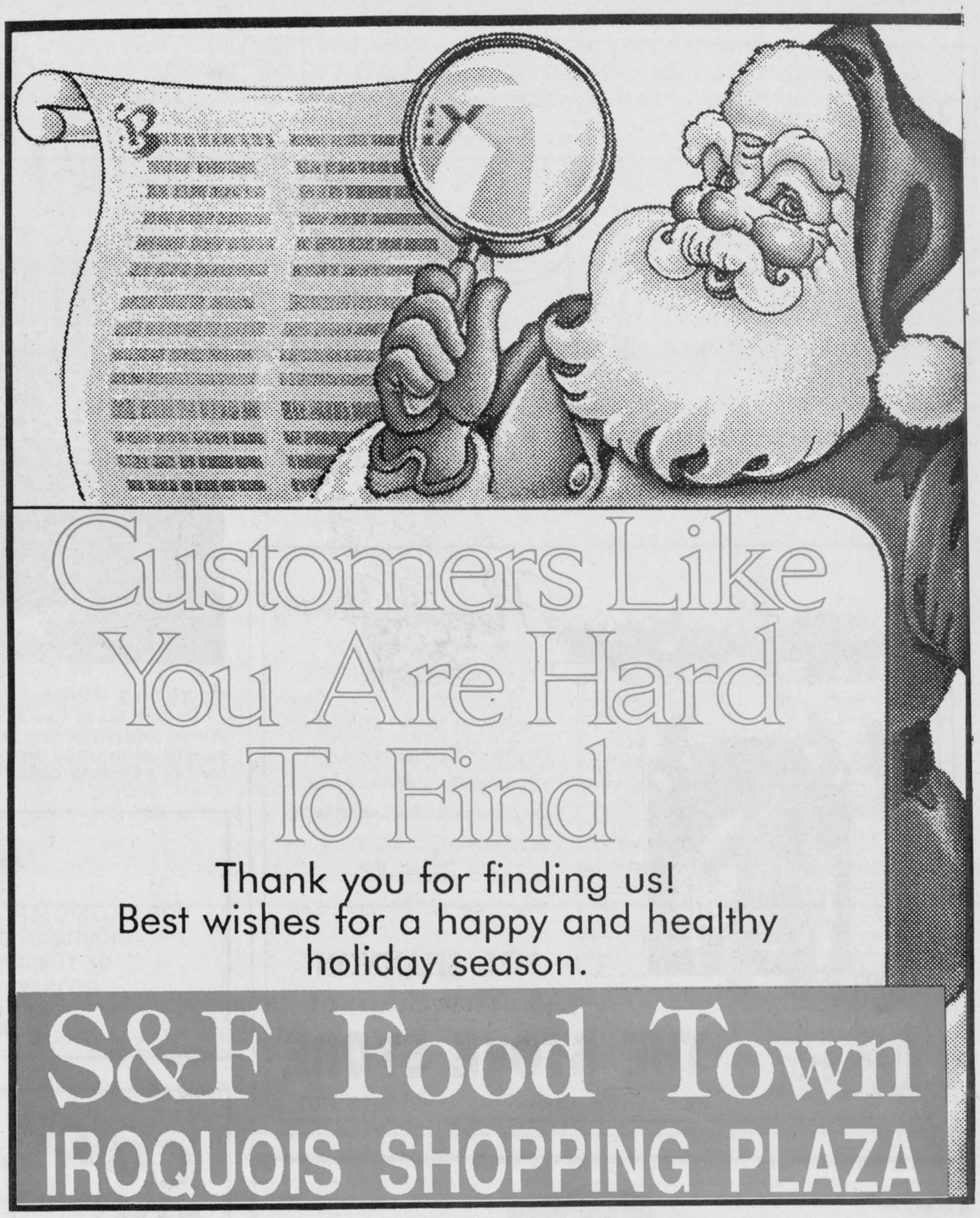

Customers Like You Are Hard To Find

Thank you for finding us!
Best wishes for a happy and healthy holiday season.

S&F Food Town
IROQUOIS SHOPPING PLAZA

LETTERS TO SANTA

Santa thought it might be a nice idea this year to put all the children's letters in the newspaper so that they might all know their lists reached the North Pole. He said he would try his best to get all the children what they had on their list, but had special gifts for some of the kids that he thought they might like better than what they asked for. So if you don't get exactly what you want, just remember that Santa picked out a gift specially just for you!

Dear Santa
For Christmas I would like a walkman and tractor trailer and transformers and a tank transformers.
Yours truly, Ben

Dear Santa
I have been a good boy this year. I would like for Christmas a kitten surprise, offRoad Vehicle Set and a Green Power Ranger.
Yours truly, Colin

Dear Santa
My Christmas list is a dolly that pees in the toilet, Christmas ordments, Barbie Powerwel, Swimdive Barbie, NewBorn Nancy.
Ellen

Dear Santa
How are you? I'm fine. I live on a farm. We just got two cats. Their names ate Tiger and Smokey. Tiger is orange and Smokey is grey. Do you have any pets? How many elfs do you have? I play piano. I'm in levle 3. I'm in grade 3. I have two brothers. Their names are Francis and Nicholas. Merry Christmas Santa!
Your friend Joseph
P.S. How is Mrs. Claus

Dear Santa
I watched your parade on TV. Please may I have a 6X6 for Christmas?
Love Nicholas

Dear Santa,
I would like playdo and iv got sprint and the yellowish horse. I want the other horse, Power Ranger, saga game, bracelt, baby doll, swim n dive barbie, Jenny gymnast, the crystal cleaver. Iv bin a good girl. Il leave u some cookies.
Love Cassie Lee Lewis

RED & WHITE FOODS
OPEN 7 DAYS A WEEK TO SERVE YOU BETTER
Merry Christmas from all the Staff

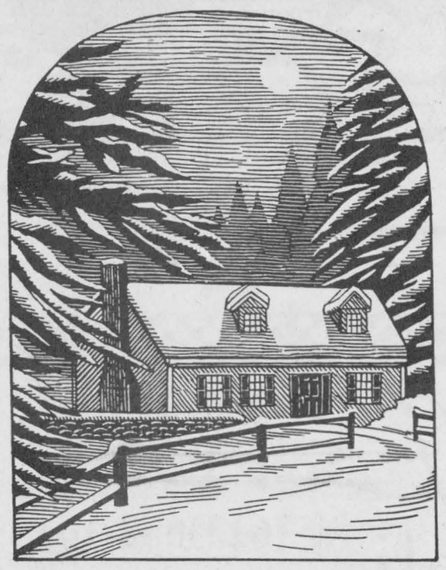

Warmest Christmas Wishes

You've made us feel so welcome in this community, and for that and so much more, we thank you sencerely.
Merry Christmas!

The LOWEST PRICES GUARANTEED
GIANT TIGER
OPEN 7 DAYS A WEEK



CHRISTMAS GREETINGS

We'd like to thank each of you personally, but we've made too many good friends in the past year to find the space to list them here. So to all of you, our very best wishes go - for a very Merry Christmas and a ho...ho...ho!

GIANT TIGER (TIGRE GEANT) AND GIANT TIGER DESIGNS ARE THE TRADE MARK IN CANADA OF GIANT TIGER STORES LIMITED. | ALL PRODUCT DESCRIPTIONS ARE BASED ON MANUFACTURERS REPRESENTATIONS. | WE RESERVE THE RIGHT TO LIMIT QUANTITIES. | Mon. to Fri. 9:30 - 9:00 p.m., Sat. 9:00 - 5:30, Sun. 12 Noon - 5 p.m.

Corner of 103 Churchill & Edward St., Prescott, Ontario

Ginger cookies

More than any other holiday treat, gingerbread cookies mean Christmas. Ginger people are a charming addition to a tree at Christmas time, and a little imagination can turn Christmas cut outs into wonderful gifts and decorations. Use your ideas to create special treats.The basic recipe for gingerbread follows...why not try it this year???

1/4 cup butter (room temp.)
1/2 cup light brown sugar (packed)
1/2 cup molasses
3 1/2 cups flour
1 teaspoon baking soda
1 teaspoon cinnamon
1 teaspoon ginger
1/4 teaspoon nutmeg
1/2 teaspoon salt
1/3 cup water

In a large bowl, blend the butter and brown sugar until creamy. Beat in the molasses. In another bowl, sift all the dry ingredients together. Add the dry mixture in thirds, alternating with the water. Stir to blend. Knead lightly with floured hands. Form the dough into a ball and cover with plastic wrap.Refridgerate for 3 to 4 hours.

Preheat the oven to 350 F. Roll the dough to 1/4 inch thickness and cut into desired shapes. Bake for 12 to 15 minutes. Cool on a rack. Decorate with icing when cool.

NOTE: for darker cookies substitute dark brown sugar and black strap molasses.

Holiday Season



Christmas harmony. It's a feeling that fills the air and warms the heart, bringing forth a spirit of goodwill and friendship, as people everywhere delight in the joys and glad tidings that abound. We cherish this time and would like to extend warmest wishes to you and yours for a truly joyous season.

DUPONT

From DuPont Canada
Maitland Site
Employees