New County official plan 6

Lactation consultant visits 8

Jr. B Lions in playoffs ... 9

SINGLE COPIES 70¢ GST INC.

The Leader

A Family Newspaper Serving the Community for more than a Century

VOLUME 136 NO. 7 WEDNESDAY, FEBRUARY 16, 2000 MORRISBURG, ONTARIO

Council chooses to repair, upgrade arena

by Catherine Thompson
Leader Staff

WILLIAMSBURG—After a lengthy discussion at last Thursday's meeting, the Township of South Dundas has decided to reinforce the arena structure and replace the roof at an estimated cost of $509,144.

However, this option does not include numerous other repair which may be of similar urgency estimated at $500,225 not including taxes, architectural and engineering services.

Council made the decision last Thursday, following a presentation by Geoff Smith, consulting engineer with M.S. Thompson Rosemount Group Ltd. Smith outlined the results of the second arena report by Quaile Engineering Ltd.

An expert in analysis of the adequacy of wood bowstring trusses, Quaile Engineering had been asked by the Township to give a second opinion as a follow up to a previous report done by the Rosemount Design Group in 1998.

While not identical to the first study, the second study produced similar findings to the previous report. Quaile found the bottom chords of the arena roof structure to be "overstressed" according to current Ontario Building Code requirements and knowledge of the effects of load duration on wood. Engineers concluded the structure is of questionable safety and recommend it be reinforced before next winter.

They also reported problems of roof leakage and pilaster (concrete pillar) deterioration may be addressed by repairing the roof and adding gutters and downspouts.

Asked to choose among three possible options outlined by Thompson Rosemount, Council selected Option #3. This includes necessary reinforcing and repairs, and replacement of the roof membrane to protect the arena from further deterioration as a result of moisture penetration.

In this option, structural reinforcement is estimated at $259,500, including a 10 per cent contingency fee of $22,000 and a consulting engineering fee of $17,500. Replacement of the roof membrane would cost approximately $250,144 covering a base cost of $196,400; $19,640 for increase in material and labour costs; contingency fee of $21,604 and $12,500 in architectural services. Taxes are not included.

Option #1 looked at construction of a new facility on a new site with a single ice surface including a lobby, office, dressing rooms, seating for 500 persons, meeting room, parking and possible addition of a hall for an estimated $3,250,000.

A double ice surface arena facility would feature an attached curling rink, library and hall, seating approximately 1300 people

– continued on page 7



Seaway Improv team
Pictured are some members of the Seaway High Improv Team who will be competing in the third match in the Tri-County Championships this Thursday at Upper Canada Playhouse. At back from left are Bambi Blue, Becky King, Erica Walsh, Holly Johnston. At center are Laura Herbert, and Katie Vandekamp. At front are Nicole Bing, Mike McCourt accompanied by teacher Dave King. The students will compete in spontaneous drama games against teams from across the eastern board area.

Home Hardware winner

Senators fan recruited

MORRISBURG—Liam Baylis of Morrisburg says he kind of leaned towards the Toronto Maple Leafs, but after Friday night's VIP treatment by the Ottawa Senators he has definitely traded allegiance.

Liam, who is nine years old and in grade 5 at Morrisburg Public School, is the local winner of the Senators Stick Person Contest sponsored by Eastern Ontario Home Hardware Stores, including McGillis Home Hardware in Morrisburg.

He was notified last Monday of his win, and travelled to Ottawa for Friday night's game against the Florida Panthers with his dad and eight-year-old brother Russell.

Upon arrival, he was greeted by his evening guide and presented with an Ottawa Senators' sweater and hat.

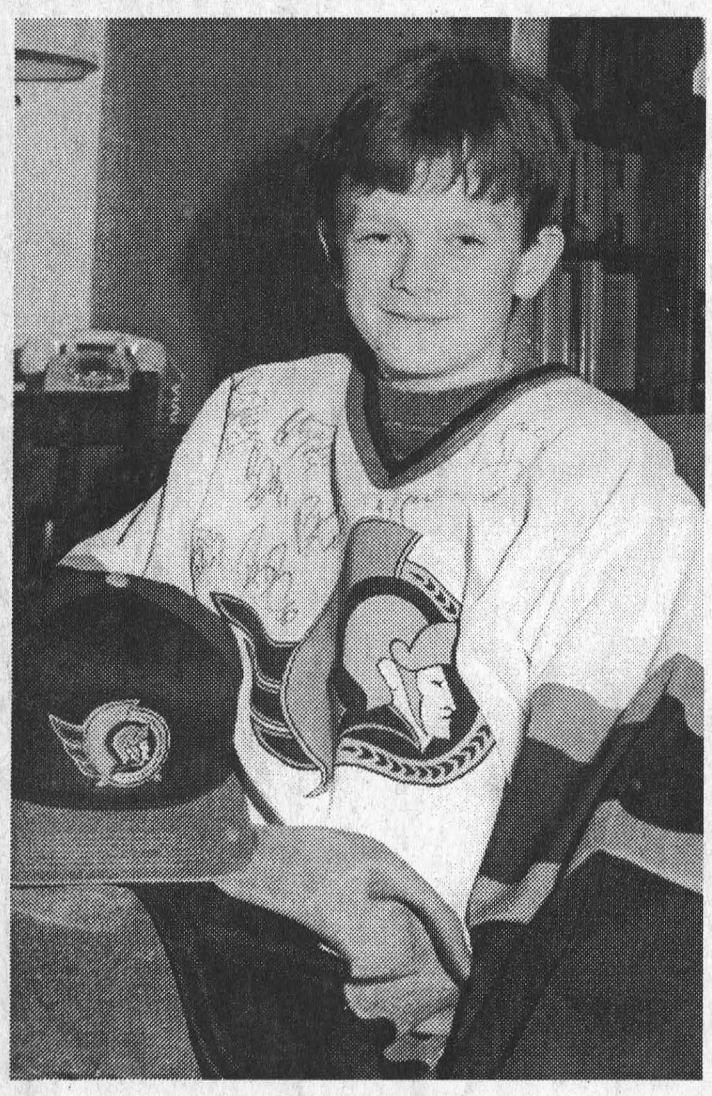

Go Senators
Liam Baylis of Morrisburg was the winner of this year's Ottawa Senators Stick Boy contest sponsored by Home Hardware stores in Eastern Ontario. Above is Liam with his Senators' hat and sweater presented to him at Friday night's hockey game when the Florida Panthers were in town. Liam filled in the winning ballot at McGillis Home Hardware in Morrisburg. McNairn photo

He was allowed to sit on the bench during the Senators' warmup, was taped to appear on the big screen during the game and given a tour of the dressing room.

"They had a hot tub and a TV room," says Liam. "There were big washing machines and machines that could fix skates if they broke during the game. It was really awesome."

During the game, Liam sat near the goal judge in the Ottawa end. He helped fill water bottles between periods, and after the game he was provided the opportunity to have his sweater autographed.

"I have 10 players' autographs," he says, including those of his favorites, "Ron Tugnutt and Wade Redden".

"I also had my picture taken with Tugnutt."

Of the game, Liam says it was particularly enjoyable because of the 5 - 3 Ottawa win.

"It was tied 3 - 3 in the second period," he explained. "In the last period the Senators got two goals."

Liam, whose dad shops regularly at McGillis Home Hardware, filled out his ballot in Morrisburg. There are 36 Home Hardware Stores in Eastern Ontario involved, and each location gets one grand prize per season.

Liam's grand prize included his pass to the game, a pair of tickets to 100 level seats for his dad and his brother and a disposable camera to use during the night.

"I'll probably take my pictures to school," he says, claiming he doesn't plan to wear his sweater to school. "That is going on my bedroom wall."

While he does not play hockey, he does watch it a bit and has "kinda been a Toronto Maple Leaf fan." All that changes now with his Friday night outing. "It was great. I would definitely do it again."

S.D.&G. Improv Games are on this Thursday

IROQUOIS—Once again, the S. D. & G. Improv Games are coming to South Dundas.

On Thursday, February 17, the third match in the Tri-County Championships will be held at Upper Canada Playhouse. Improv Theatre(short for Improvisational Theatre) is a competition between teams of approximately five to 10 players who compete in a series of spontaneous drama games.

The games in this board area are modelled after the Improv Games in the Just for Laughs Comedy Festival - - teams are given a theme (eg. Cucumbers, Tomatoes and Heart Surgery) and a category and with only 20 seconds planning time are to present a one to thee minute drama about the theme done in the category style. Judges rate the competing teams.

The games generally involve a lot of humour and laughter (from the audience) and make for a fun evening for any spectator.

The Seaway team entered its first games five years ago, and won the Board Championship against Cornwall Collegiate Vocational School, General Vanier Secondary school and Tagwi Secondary School.

Last year, the team from Seaway did well, making the "A" finals before ending up second overall out of ten teams. This year Seaway enters two teams who will compete against teams from across the eastern board area.

This year, Seaway has entered two teams, who will compete in an evening of Improvisational Theatre games against teams from four other high schools from across the region. Thursday's match is the third preliminary match, leading to the Championships next Thursday (Feb 24) in Cornwall.

Join us for an evening of fun and laughter. The championship starts at 6.30 p.m. and includes three hours of competitions of improvised drama games. Admission for spectators is $2.00 with proceeds donated to Upper Canada Playhouse.

State of the art fire truck

OSNABRUCK CTR—Instead of having the oldest fire truck in South Stormont, the St. Andrew's Fire Department will be able to boast the newest, when it brings home the 2000 Metalfab pumper from New Brunswick.

The new pumper will come equipped with a state of the art compressed air foam system, which is far more efficient than normal water extinguishers.

Jos Van Diepen, acting fire chief for St. Andrew's, outlined to Council the benefits of the compressed air foam system, over a normal water extinguisher. "It increases fire fighting efficiency by 480 per cent over a normal water extinguisher. It combines foam and water together to create a foam like shaving cream, and it buries smoke with a chemical soap," he said.

Van Diepen said the new system worked so well on two burning cars, "so hot the windows popped out, it took 12 gallons of water to knock down the car, when normally it would require 500 gallons."

The system was also tried on a burning barn, and it was amazing how quickly the fire was knocked down, Van Diepen said.

"The savings are substantial to manpower, safety, hours, property losses and life safety," he stated.

As an integral unit inside the pumper, the system will require installation costing $38,000 over the initial sale price. South Stormont Council agreed to the purchase, pending approval of the South Stormont Fire Management Committee and provided the price not exceed $250,000.

St. Andrew's sets aside $22,000 annually in its capital reserve for such purchases, but may have some assistance from the Township. Sale of the 1979 vehicle may lower the sale price.

Grenville Mutual.

Our name says we're part of the community.



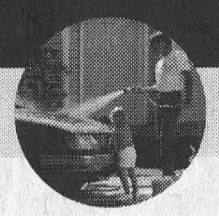



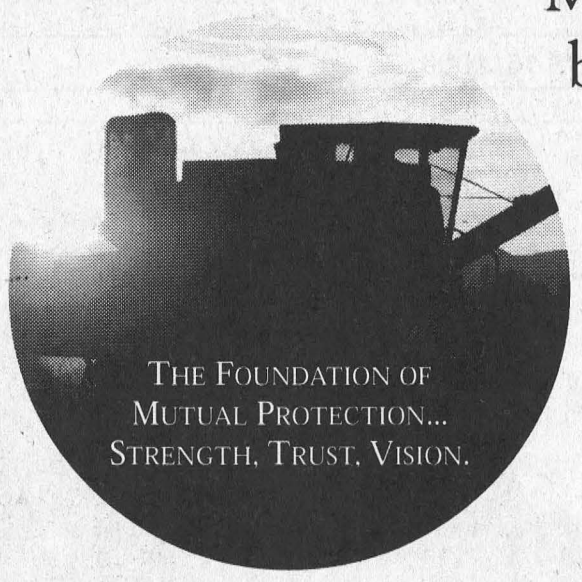

THE FOUNDATION OF MUTUAL PROTECTION... STRENGTH, TRUST, VISION.



More than ever, farmers, homeowners and businesses can rely on Grenville Mutual to protect their future. By providing leading coverages, exceptional local claims service, and practical solutions for your insurance needs, it shows that our commitment to you keeps growing.

agri-business

PROVIDING OUR UNIQUE
Farm Replacement Labour Expense

Grenville Mutual offers the most comprehensive coverages available for today's modern dairy or beef operation. With over 100 years' experience in farm insurance we can make full-value protection affordable and practical.

farm

WITH OUR OPTIONAL AND UNIQUE
Farm Replacement Labour Expense

We understand that your farm is unique, important to you and a vital part of the economy. We believe your protection needs to be backed by strength and consistency. See how our complete range of coverage may be customized for your farm.

residential

It's all about comfort – with the quality of your protection plan and the service that goes with it. Grenville Mutual provides the choice of coverage you need and backs it up with expert local claims service.

auto

Sometimes just being on the road is stressful enough without worrying about auto insurance. We will be there when you need us with 24 hour a day claims service, competitive premiums and exceptional coverage.

commercial

We're working with you to achieve success. Knowing your needs allows us to share helpful insight into the best ways to protect your business. Whether it's a Home Based Business, Retail, Contractors, or Office Package, we apply the same common-sense approach to our coverage and service.

GRENVILLE MUTUAL INSURANCE COMPANY

www.grenvillemutual.com

A Member Of The Ontario Mutual Insurance Association

AON Reed Steenhouse Inc.
OTTAWA
710-1525 Carling Ave. K1Z 8R9
Tel.: 613 722-7070 Fax: 613 722-3635

Bush/Armstrong Ins. Broker Ltd.
CRYSLER
Box 249, 12 Queen St. K0A 1R0
Tel.: 613 987-5534 Fax: 613 987-5661
AVONMORE
27 Main St. K0C 1C0
Tel.: 613 346-2152 Fax: 613 346-2241

Brister Ins. Brokers Ltd.
WINCHESTER
12028 Dawley Dr. K0C 2K0
Tel.: 613 774-2832 Fax: 613 774-5998

Brister Ins. Brokers Ltd.
MORRISBURG
Shopping Centre K0C 1X0
Tel.: 613 543-2731 Fax: 613 543-4359

Coons Insurance
CHESTERVILLE
11 Industrial Dr. K0C 1H0
Tel.: 613 448-2398 Fax: 613 448-9052

Peter M. Hanna
JASPER RR2 K0G 1G0
Tel.: 613 283-3251 Fax: 613 283-0353

S.A. Hicks Ins. Brokers Ltd.
METCALFE Box 52 K0A 2P0
Tel.: 613 821-2155 Fax: 613 821-3690
(Cornwall) 613 932-3232

Fred Hill Insurance Ltd.
MORRISBURG
Box 860 K0C 1X0
Tel.: 613 543-3069 Fax: 613 543-3677
1 800-698-7481

Hunt Ins. Brokers Ltd.
INGLESIDE
Box 130 K0C 1M0
Tel.: 613 537-2241 Fax: 613 537-2810
1 800-537-4868

Hunt Ins. Brokers Ltd.
CORNWALL
311 Second St. K6J 1G8
Tel.: 613 933-2424 Fax: 613 938-1508

J.B. Kelly Ins. Brokers Ltd.
ATHENS
22 Main St.E. K0E 1B0
Tel.: 613 924-2036 Fax: 613 924-1470

J.B. Kelly Ins. Brokers Ltd.
BROCKVILLE
176 King St.W. K6V 1C3
Tel.: 613 345-3032 Fax: 613 345-3743

Stuart Leyenaar
MERRICKVILLE
330 County Rd. 23 K0G 1N0
Tel.: 613 269-4226 Fax: 613 269-4515
1 888-913-8882

Maisonneuve, Lalonde & Souligny Ins.
ST. ISIDORE
133 St. Catherine St. K0C 2B0
Tel.: 613 524-2174 Fax: 613 524-3130
PLANTAGANET
460 Main St. K0B 1L0
Tel.: 613 673-5160
CASSELMAN
24 Percy St. K0A 1M0
Tel.: 613 764-1738

Marsh Canada Ltd.
OTTAWA
600 - 1565 Carling Ave. K1Z 8R1
Tel.: 613 725-5050 Fax: 613 725-1108

J. Stephen McCann Ins. Broker
EGANVILLE
Box 600 K0J 1T0
Tel.: 613 628-2617 Fax: 613 628-6836

Paul McGahey Ins. Brokers Ltd.
KEMPTVILLE Box 137 K0G 1J0
Tel.: 613 258-3544 Fax: 613 258-1700

McVey Insurance Service Ltd.
METCALFE
8028 Victoria St. K0A 2P0
Tel.: 613 821-2524 Fax: 613 821-3993

McVey Bros. Ins. Brokers
OTTAWA
102 - 2280 St. Laurent Blvd. K1G 4K1
Tel.: 613 248-0166 Fax: 613 248-0170

O'Neil & Company Ltd.
RENFREW
342 Raglan St. K7V 1R5
Tel.: 613 432-8121 Fax: 613 432-2858

R. Paquette Ins. Broker (1997) Inc.
EMBRUN
793 Notre Dame St. K0A 1W1
Tel.: 613 443-2255 Fax: 613 443-0067

James Purcell Ins. Brokers Ltd.
SPENCERVILLE K0E 1X0
Tel.: 613 658-3123 Fax: 613 658-2750

John D. Warner Insurance Brokers Inc.
CORNWALL
113 Second St. E. K6H 1Y5
Tel.: 613 932-7210 Fax: 613 932-3488
1 888-812-2333

Rozon Ins. Brokers Ltd.
INGLESIDE
15 Dickinson Dr. K0C 1M0
Tel.: 613 537-2525 Fax: 613 537-2061
1 800-301-7667

R.A. Sulpher Ins. Broker Ltd.
ALMONTE
46 Mill St. K0A 1A0
Tel.: 613 256-1149 Fax: 613 256-7574

Vogelzang & Assoc. Ins. Brokers Ltd.
KINGSTON
295 Queen St. K7K 1B7
Tel.: 613 549-3604 Fax: 613 549-3833
GANANOQUE
33 King St.E. K7G 1E8
Tel.: 613 382-2111 Fax: 613 382-4092
SEELEY'S BAY K0H 2N0
Tel.: 613 387-3308
ELGIN
RR2, 416 Hartsgravel Rd. K0G 1E0
Tel.: 613 359-5952
Fax: 613 359-1088

FOR MORE INFORMATION CONTACT ONE OF OUR BROKERS OR AGENTS LISTED ABOVE,
OR GRENVILLE MUTUAL DIRECTLY DURING REGULAR BUSINESS HOURS AT OUR
24 HOUR EMERGENCY CLAIMS SERVICE 1 800 267-4400

Swerdfeger has go ahead to spread Kraft biosolids

WILLIAMSBURG—Glen Swerdfeger had no opposition to his application to spread Kraft biosolids on 50 hectares of his land bordering two sides of the Matilda waste site.

David Harding, consulting engineer with Water and Earth Science Associates of Carp, Ontario, accompanied Swerdfeger in a presentation to Council last Thursday. The site was approved in 1999 by the Ministry of Environment for spreading of biosolids produced by DuPont Canada's facility in Maitland. The Township supported the application of DuPont biosolids on agricultural property at the time.

However, DuPont biosolids have not been applied to the property and the current MOE approved land base exceeds the amount of land required. Thus, Mr. Swerdfeger has applied to the Ministry to revoke the approval for spreading DuPont biosolids, and replace it with a new approval to apply Kraft biosolids.

Water and Earth Science completed an investigation to ensure the soil and land conditions were suitable and to identify setbacks from municipal drains and a nearby residence.

Mayor Johnny Whitteker observed the Kraft biosolids as a milk product may be better for the soil than DuPont chemical biosolids.

"Both are different, but both are better than chemical fertilizer," said Swerdfeger.

The site is located near a house, and no spreading is permitted within 90 meters of a dwelling. Coun. Bev Sabourin asked whether the material smelled, and Swerdfeger admitted it did.

But he said it would be incorporated in the soil within 24 hours of application, helping to minimize odours and prevent runoff. "We'll do our best," Swerdfeger said.

Kraft biosolids are byproducts from a treatment process for water and milk wastes used in cheese production. The material is a lime stabilized liquid, with solid content of approximately six per cent, with organic matter and nutrients of benefit to agricultural soils and crops. Of primary benefit to crops and soil is the nitrogen content and organic matter in the biosolids.

According to Harding, the material is regularly tested to ensure it meets MOE and OMAFRA (Ministry of Agriculture, Food and Rural Affairs) guidelines.

After five years, the soil must be tested before the spreader's license may be renewed.



Biba, Casselman Shoe Store has new look

The renovations are complete at Biba, Casselman Shoe Store and they look great. Pictured here is Tracy Mabo, manager at the Morrisburg store doing some finishing touches on the set up of the store. You will find quite a difference when you go to take a look.

• South Dundas Council Briefs •

Snow removal on Fifth Street

The Township had complaints from a business owner on Fifth Street regarding snow removal and lack of parking spaces outside her business. Owner of Dutch Touch Hair Salon Melanie Doesburg reported that customers had to park on the other side of the street, and walk across to the shop. If high snow banks are piled against the curbs, customers have to walk around the end of the setback area to access the shop, and this is a deterrent to business. People are parking inside the setback area, and on the sidewalk, which is covered with snow.

The Township is to keep the municipally owned sidewalk inside the curbs and the parallel parking spaces outside the curbs free of snow. However, Council has not agreed to removing the curb barriers, which will remain status quo.

Time Capsule burial

Council has agreed to allow Seaway Valley Presbytery of the United Church of Canada to bury a Time Capsule on the site of the Cairn marking the former Dundela United Church. As part of its Millennium celebrations, the Presbytery has asked various of its churches to submit material for inclusion in the capsule.

The Cairn site was suggested as a location because of its connection to the United Church and because there is little likelihood of the site being disturbed in future. The capsule would measure approximately two feet with a diameter of six to eight inches. The Presbytery intends to have the capsule dug up in the year 2050 and rebury it in the same spot for another 50 years after contents have been examined.

Support for Agriculture

After a brief discussion on the closure of agriculture offices, Council supported a resolution of the municipality of South Bruce to continue funding agriculture to a level that reflects the importance e of agriculture and agricultural business in the province.

Mayor Johnny Whitteker said: "It was a heck of a mistake to close the agricultural offices. Farm organizations need a place to meet. Lots of farmers are not accustomed to a web site, they like to go to an agricultural office and pick up a pamphlet. Now they can't do it."

Council also concurred with the City of Niagara Falls' resolution asking the federal government to make amendments to the Young Offenders Act so that it would be a deterrent to young offenders.

They agreed with the City of Woodstock's resolution requesting the federal and provincial governments to fund Health Care "to sufficiently alleviate the backlog of patient waiting lists and in turn set up Universal Med Care to the standard acceptable to the OMA."

March Break Program

Council discussed the issue that there were clean up and costs associated with the March Break Day Camp to be held at the Civic Center. They debated whether rental fees should be charged non-profit organizations who use the Civic Center. Mayor Whitteker noted the camp provided a benefit to the area, and Coun. Bev Sabourin said in her opinion, non-profit organizations should have the use of the facility for nothing, while those organizations making money should be charged rental.

Coun. Cam Martel voiced the view this was a business run by an individual, and there were costs attached. Despite the discussion, the Township is not waiving the rental fee for the March Break Day Camp organized by Mark Guy.

Access the world right from your home call

Mor-Net Communications Inc.
Internet Service Provider
Free CD Set Up Packages available from:
Little Rikki's Pizza
The Leader
Paul Stewart/Radio Shack
McEwan Gas Bar Morrisburg
(613) 543-3232
Get on line!



Still Looking Nifty at Fifty!
– Carl, Tracey, Brian, Kenny & Amanda

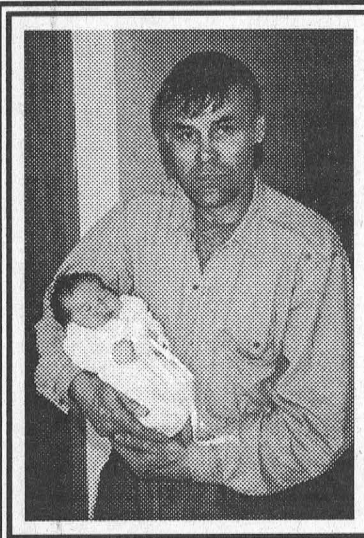

Happy 57th Birthday Papa!
Feb. 17, 2000
You're the best!
– Love Jordyn, Ally & Sam

Financial Planning . . .
R.R.S.P.s, R.R.I.F.s, ANNUITIES, L.I.F.s
DOUGLAS G. CASSELMAN, CFP, CLU, CHFC
543-2661
Chartered Financial Consultant & Member of Financial Planners Standards Council
GRAHAM CASSELMAN, C.L.U.
774-2802
Professional Advice - Personal Service
CASSELMAN INSURANCE & ANNUITIES AGENCY LTD.

HEARING AID CLINIC
Wednesday, February 23, 2000
10:00 a.m. - 1:00 p.m.
The Hartford Retirement Home
(Across from Morrisburg Post Office)

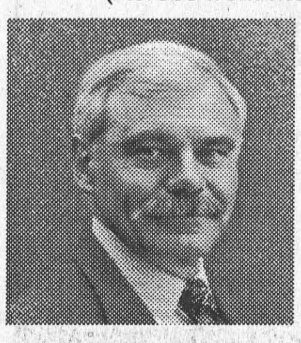

Serviced by
Peter Straatman
Hearing Instruments Practitioner
Registered Ministry of Health
For Information Please Call
Ottawa Valley Hearing Aid Centre
Suite 2, 1 Kenwood Place (off William Street)
Arnprior, Ontario K7S 1K9
Toll-Free 1-800-340-7640
Repairs to all makes & models of Hearing Aids
All Warranties Honoured

S&F FOODLAND
PRICES IN EFFECT: SAT., FEB. 12 TO FRI., FEB. 18
Robin Hood All Purpose Flour 10 kg Bag 4.99
Asparagus Product of Mexico No. 1 Grade 3.59/kg 1.79 LB.
Fresh JUMBO Butcher's Pride Roasting Chickens Canada Grade "A" LB. 1.29 2.84/kg
Schneider's Wieners Selected Varieties 1.99 450 g
Our Compliments Cookies Selected Varieties 1.99 350-450 g
Heinz Beans or Pasta Selected Varieties 59¢ 398 mL
Admiral Pink Salmon 200 g 69¢
INTERACT AVAILABLE ON ALL CHECKOUTS
S&F FOODLAND
"Proud To Be Your Neighbour!"
IROQUOIS SHOPPING PLAZA 652-4814
HOURS
Sun. 10:00 - 4:00
Mon.-Tues.-Wed. 8:30 - 7:00
Thurs. & Fri. 8:30 - 8:00
Sat. 8:30 - 6:00

The Morrisburg Leader

A Family Newspaper Serving the Community for more than a Century

Published every Wednesday afternoon at Morrisburg, Ontario by The Morrisburg Leader Limited
P.O. Box 891, Morrisburg, Ontario K0C 1X0
Telephone (613) 543-2987 or 543-3611
Fax: (613) 543-3643

Sam Laurin, Editor Terry Laurin, Production Mgr.
Mike Laurin, Advertising Sales

Publications Mail Registration No. 08966

YEARLY SUBSCRIPTION RATES
$28.00 per year in Canada
$74.00 per year U.S.A. & Foreign
SUBSCRIPTION PRICES SUBJECT TO G.S.T.

VERIFIED CIRCULATION PAID

ADVERTISING DEADLINES
Display – 4:30 p.m. Mondays • Classified – 12 Noon Tuesdays

The ABCs of RRSPs

Suffering from Registered Retirement Savings Plan (RRSP) information overload? Uncertain as to why, when or how much you should contribute to your RRSP?

The first step toward a comfortable retirement is developing a financial plan. In order to develop a sound financial plan you must understand where you are now, your long term financial goals and needs, and what you need to do to reach your financial goals, says Doug McLarty, with McIntyre & McLarty LLP in Ottawa.

Before making your RRSP decisions this year, be sure that you understand the basics of RRSP investing. Here is some information to help you get started.

Why should you contribute to an RRSP?

RRSPs help reduce your taxes because you can deduct the amount of your contribution from your taxable income. As well, your RRSP will grow in value, without attracting tax, allowing you to save for retirement., The theory is that by the time you need to draw funds from your RRSP, your income will be lower and the withdrawals will be taxed at a lower rate.

What is the deadline to contribute to an RRSP?

The deadline for RRSP contributions is 60 days after the end of the year. Since 2000 is a leap year, the 1999 deadline is February 29,2000.

How large can your contribution be?

"As a general rule, you can contribute up to 18 per cent of your earned income in 1998, to a maximum of $13,500," explains Sam Zuk, a chartered accountant with Soberman, Isenbaum & Colomby LLP in Toronto. However, adds Zuk, this amount will be lower if you have any pension adjustment and it will be higher if you have any unused contribution room from prior years. "The best way to find out how much you can contribute is to check your 1998 tax assessment notice from Revenue Canada, " advises Zuk. You can also confirm the amount with the Canada Customs and Revenue Agency directly by calling the Tax Information Phone Service (T.I.P.S.) at 1-800-267-6999.

What if you don't contribute the maximum?

"Always try to contribute the maximum allowed, especially if your income puts you in a high income tax bracket," says CA Sonja Chong of Braithwaite Harris & Chong, Chartered Accountants in Toronto. "If you can't contribute the maximum, the unused amount will again be carried forward and can be used in any future year."

Should you always deduct your RRSP contribution the year you make it?

Not always, says Zuk. "For example, if your taxable income is very low, it might make more sense to defer your deduction to a year in which your income and tax rate are much higher, meaning you will save more," he explains. Meanwhile the funds you put into your RRSP will continue to compound, tax-free.

Your 1999 RRSP decisions depend on your individual circumstances. Ask a chartered accountant to help you develop an RRSP strategy that meets your needs.



S.S. #3 Williamsburg, Grades 1-8, 1939-1940

Back row (l-r): Neil Casselman; Dick Hornby; Don Prunner; John Myers; Clare Van Allen; Lyle Millward. Middle row (l-r): Stewart Myers; Ken Prunner; Helen Brown (McLennon); Doug Van Allen; Lloyd Millward; Garnet O'Shaughnessy. Front row (l-r): Emma Beaupre; Gerald Price; Ralph Casselman.

The Leader's Blast from the Past

Compiled from The Leader's files by Bonnie McNairn

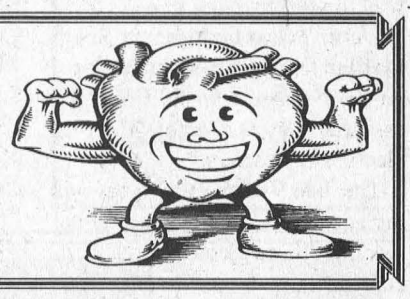

1990

Headlines on the front page of the February 14, issue of The Leader read Morrisburg Council Passes Sunday Shopping. Council passed a bylaw to allow uninhibited Sunday store openings in the village after hearing from local store owners, clergy, and various business groups. According to the bylaw, businesses in the village could not be open on New Year's Day, Christmas Day, Easter Sunday, Good Friday, Labor Day and Thanksgiving.

The Morrisburg OPP and Iroquois Village Council had arranged to set up an extended service office in Iroquois as a first step towards a community policing program. The village was to rent, renovate and equip the office, and the office was to be used free of charge by the OPP. Constable Joe Roach was to put in a regular 40 hour week in Iroquois, starting and ending his shift in Morrisburg, and he was to be relieved by other officers when he was off duty.

Morrisburg Figure Skater Josee Massie came from seventh place after figures to first to win gold in Pre-Novice Ladies freestyle at the annual Interclub Figure Skating Competition in Hawkesbury. Led by Massie's first, the Morrisburg club posted its best results in several years with 17 points. Also picking up points for the club were Stephanie Chung, Laurel Brister, Lynne Serviss, Allison Scott, Jane Locke, Leanne McNairn, Trisha Elliott, Melanie Warren, and Allison Scott.

The Seaway mixed rink of Stacey Weagant, Maryanne Grenkie, Jamie Levere and Nilesh Chande won the SD&G to advance to the EOSSA curling championships. Also earning the right to advance was the rink of Ian Wilson Nikil Chande, Eddie Morrell and Jason Ball.

1980

The February 13, issue reported voters in Stormont-Dundas were preparing to go to the polls February 18. Preliminary reports were showing that incumbent Ed Lumley would likely be returned. Opposing Lumley were Conservative hopeful Jim Bredin, and Maurice Labelle of the New Democrats.

Following a very successful winter carnival, the Morrisburg Lions Club was looking at a donation of $35,000 for the disaster fund at Chapais, Quebec. That town had been devastated by a New Year's Eve fire in which 45 people had died.

The Seafarers Training Institute was scheduled for completion on June 1, 1980. The facility had been outfitted with electrical and natural gas hookups, and the floor was poured within the last week. The Institute had hired three local people on a full-time basis, and was expected to carry a staff of about 20 people. The latest appointment was that of Art Carkner as training officer.

The second of a two game hockey Challenge between Seaway and North Dundas High Schools was played at Morrisburg, the latter team winning the annual event 7 - 6.

Morrisburg Clerk Treasurer Lloyd Barkley reported the village had capital reserves at the end of 1979 of about $277,000.

1970

It was reported in the February 13, issue that the Morrisburg Junior B Lions had scored their first regular season championship since 1942. They were currently in a playoff series against the Metcalfe Jets, in which they were trailing 1 - 0. They had lost the first game 5 - 3. Their goals were scored by Brian McNairn, Ken Morrow and Bill Lawlor.

At Heinz Food Market, Heinz Ketchup was 43 cents a 25 ounce bottle and Maxwell House coffee was 79 cents a one pound bag.

Floyd Fisher Real Estate had a new, nicely-finished three bedroom in Morrisburg listed for sale for $23,000. The home included a full basement, convenient kitchen, dining room, and large living room with fireplace.

The Morrisburg Atom hockey team won a tournament played in Spencerville, with a 5 - 2 win over Prescott. Scoring for Morrisburg were Neil Cameron, Kevin Mackler, Wayne Markell, Bill Morrow and Robert Casselman.

Brybar Flowers had a dozen freshly cut roses selling for $4.50.

The Morrisburg Combines were preparing to travel to Lake Placid to defend the title they had won the previous year.

– continued on Page 5

Seen 'n heard Around The Town

The Morrisburg Arena is the place to be this Friday night when the Morrisburg Junior B Lions host the Kemptville 73s in an 8:30 p.m. game. The Lions have now locked up fourth place and a playoff position, and odds are they'll be meeting first place Kemptville in the first playoff round. That makes this Friday night's match between the Lions and 73s a playoff preview and a game that local hockey fans won't want to miss. Last time the two tangled, they played to a 6 - 6 tie, and Morrisburg claimed the win in a shoot out. There is also the outside chance of the Lions moving into third place in the standings, depending on what Akwesasne does this weekend.

•••

Birthday greetings are in order this week to Morrisburg Junior B Lions' goaltender Mathieu Blanchard. Mathieu turns 18 this Friday, February 18, so a win over Kemptville would make a pretty good birthday gift. We are not sure of the birthday plans, but we hear of Saturday night celebrations.

We were all thinking we had escaped a lot of winter, and we were having those thoughts right up until last week. Don't think there is anyone who can say we need more snow now. The snowmobilers and skiers have to be happy, and it looks like they'll have a busy finish to the season. For the rest of us the recent snow storms have meant a lot of shoveling. In fact we wondered if we hadn't been cast for the leading roll in a television commercial last week. We figure we are in the one about the pain pill and the guy shovelling his driveway when the snowplow goes by.

•••

Sam has asked that we mention he'll be starting a pool here at the Leader, but it's not like your regular hockey or football pools. This one involves brother Mike and an upcoming trip to Los Vegas. Sam seems to think the odds are pretty good that Mike and finance Joanne will get hitched while away. Whatever, we've been remiss about offering Mike and Joanne our congratulations on their Christmas engagememt. Congratulations guys.

•••

The Anxiety Disorders Association of Ontario is pleased to be able to offer support group meetings, beginning this Thursday, February 17 at St. Mary's Church from 7 - 9 p.m. It is open to individuals experiencing overwhelming anxiety, panic or avoidance behaviors, and the group will meet every second Thursday. For further information please call 1-877-308-3843.

•••

Down Ingleside way a Kids Millennium March Break Day Camp is set for the Lancer Community Centre from March 13 - 16. It promises to be fun for kids up to age 10 and will run from 9 a.m. to noon daily. There will be storytelling, games, quizzes, movies, and crafts offered. Organizers are asking that youngsters register by March 1. The cost is $5. For information call Carson Elliott at 537-2362

Letters to the Editor

Dear Editor:

I am a shift worker in this County and travel Highway 2 to work.

Leaving Iroquois for my shift at 11 p.m. on February 10, 2000, this highway was a total white out from the storm, the side of the road impossible to know where it was - not even the center line visible.

WHY are the snowplows and sanding trucks not on the roads after 11 p.m. on stormy nights?

DO YOU NOT REALIZE that over 70 per cent of South Dundas tax-base is derived from industry and shift workers in this county? Have you and your councillors ever asked yourself if there was a major catastrophe how nurses and doctors could drive on these roads to get to the hospital?

DO YOU NOT REALIZE that a large percentage of South Dundas tax-base is derived from Industry and shift workers in this county?

Industry is moving out - what will happen to your tax-base?

Surely the workers have the right to safety in getting to their work places and homes. I hope the County has a large reserve when the county is sued by a family who loses the "breadworker" on the way to work.

I urge every taxpayer in South Dundas to remember the increase on their taxes, and the neglected essential services when the next election rolls around.

The safety of the taxpayers and the economy of this county are at risk - do these elected councillors consider the taxpayers? Let the elected councillors know how the taxpayers feel - write or call.

Yours truly,
John Wood.
C.C. to South Dundas Township Mayor, Mr. J. Whittaker.

Dear Editor:

Over the past few months, we have seen a mounting campaign by certain groups stating we are overtaxed, and that a lot of the money so-raised is simply wasted. Along with tax cuts and waste, is the idea the private sector can do a much more efficient job looking after the present government activities.

I feel it is appropriate to highlight a study which appeared in the January 1999 Municipal World magazine, conducted by Runzheimer International, a management consulting firm specializing in transportation, travel and cost-of-living analysis. The study was commissioned by the Canadian Department of Foreign Affairs and International Trade because of concern about the perception that Canada's high personal income tax rate would be a dis-incentive to corporate executives considering moving to Canada. I might add it could also apply to Canadians who think they have to leave Canada because of high taxes or that we would keep slashing taxes as the Ontario government is doing.

The report shows that while Canadian personal income taxes are substantially higher than in the U.S., Canada's lower housing prices and mortgage rates, coupled with lower costs of goods and services based on a standard market basket of 150 items, offset the higher tax costs. Those offsetting factors are not mentioned by those singing their 'the taxes are too high' refrain. Even if you have lower income taxes as in the U.S., there are a lot of other things you have to pay for out of your personal income, e.g. health insurance, personal security, where profits are built in.

Mike Harris' government has already made deep tax cuts, and to do so, has had to cut many services. The next cut is making loss of services even more acute, as is demonstrated by what has happened to OMAFRA extension, waiting six months for a driver's test, or the cost of tuition in universities. It is time to start asking tough questions about where the back room folks in the Ontario government really want to take us.

Privatization means profit-taking, and sometimes higher costs, as the Ontario Ombudsman has pointed out that highway contracts are costing more than when MTO did the work. It seems they want to make all things private, when there are still many things such as education, health, transportation and protection, which need a more caring approach, with the bottom line not the major consideration. As a municipal politician, and one who has experience and interest in small business, education and health, it concerns me that tax cuts in Ontario are directly responsible for downloading, which of course, is supposed to be revenue neutral. Cuts in services mean user fees, which are really taxes by another name.

To sum up my concern about tax cuts, I see a $128B debt which is still growing, and a crumbling infrastructure caused by continuing cuts. All this at a time of prosperity, when we should be paying down debt and renewing our infrastructure.

Yours truly,
Alvin Runnalls,
Winchester.

"God Will Make All Things New"

From A Biblical Perspective

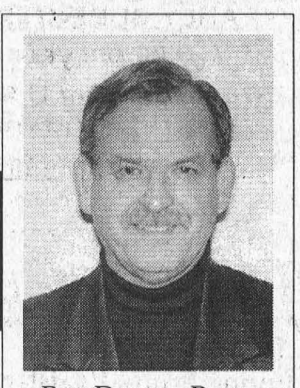

Rev. Duncan Perry

I was very pleased to read in an area newspaper that wild turkeys are returning to the area. It was just a few weeks or two back that I was driving along Power Dam Drive in Cornwall when suddenly a wild turkey flew up from the ditch and flew alongside my car for about two feet. It caught me quite by surprise. It is the first wild turkey I had ever seen. Let me say it made my day. I enjoy wild life. I am always thankful for an opportunity to drive along County Road #2 between here and Long Sault. I have been blessed on numerous occasions to see deer grazing near the wooded areas. Just this week I was invited to a home for lunch and as we were enjoying lunch, and conversation, suddenly three deer appeared just outside the patio doors. As we ate we were entertained by their playful antics.

God created all of these beautiful creatures. It is great to see His wonderous creation as we observe the different species. It is too bad we can't be blessed with seeing more of his wonderful creation in the animal kingdom. The reason for that, of course, can be traced back to what is referred to as the fall. The time when Adam and Eve disobeyed God. The result of that one act of disobedience has literally touched every aspect of God's creation.

We have drought and floods because of this fall. Wars and unrest is also the result of our first parents rebellion against God. In fact, before Adam and Eve went against God's will for them the animal kingdom lived in close harmony with man. Since the fall, man and animals have had a difficult time trying to live together.

I am glad that is not the end of the story. The bible tells us there is coming a day when God is going to make all things new. In the Book of Revelation, Chapter 21, verse 1, John the one who is writing this book as Jesus directs him says, "I saw a new heaven and a new earth." When God makes the earth new again there will be no more sin, for Satan, the author of sin, will be locked up. What that means is there will be no more droughts or floods, no more wars and unrest but the neat thing will be that the animal kingdom will no longer be wild and afraid of man. The two will once more live together in perfect harmony just as in the beginning. Isaiah 11:6-8 tells us what it will be like. Let me quote some of the passage. It says, "The wolf will live with the lamb, the leopard will lie down with goat, the calf and the lion and the yearling together; and a little child will lead them." I am glad God didn't give up on man when Adam and Eve failed Him. I am glad neither man nor Satan can destroy the plan of God. I am so thankful that God had plan to bring man back into a right relationship with Him; even though man did not deserve it. I am also thankful that God in His love, wisdom, mercy, and power is able to take that which has been broken and marred by sin and make it new again. The chorus says, "something beautiful, something good, all my confusion He understood; all I had to offer Him was brokeness and strife, but He made something beautiful of my life." He'll do the same for you because "He loves you."

The Leader's Blast from the Past

– continued from page 4

1960

The February 12, 1960 issue reported Albert Gale Real Estate Agency had an older four bedroom home in Morrisburg listed for sale for $15,000. The home featured large spacious rooms, and was near the schools and churches.

The discussions and bickering over the location of the planned community centre were delaying construction to the point where The Leader had the following to write: "Get off you fat butts, members of the Board, and get into agreement on a site before all the generous people who have made donations demand their money back for your foul defilement of their wishes to proceed with this very worthwhile project".

The Scotch Whiskey Association, which had sponsored the annual international series between the Canadian and Scottish championship rinks, had made arrangements to charter an airline to carry curling fans to the Scotch Cup matches. The trip in included excursions to several famous sights in England and Scotland.

1950

The February 17, 1950 issue of The Leader reported heroism displayed in the dramatic rescue of crewmen from the burning freighter Milverton, in the St. Lawrence river west of Morrisburg on September 24, 1947, received its reward in Ottawa. Five district men, involved in the heroic rescues, were invested with the Royal Canadian Humane Society's bronze medal. Receiving the awards were Arthur Cornell, and his sons, Ronald and Gerald, Edward Cassentree and Graham VanAllen. A sixth member of the rescue crew, Claire VanAllen, had already received his medal. The six men rescued 13 members of the Milverton crew, when the vessel exploded and burned following a collision with the tanker Translake.

The Morrisburg Intermediates and Berwick were tied at a game apiece in the final league series. In the last game, Morrisburg lost 6 - 4, the game marred in the last few minutes when Brownlee, Berwick's star, gave vent to his feelings by smashing his war club over the arm of Bun Devaul.

1940

The February 16, issue questioned what the outcome of 20 years of negotiations and proposals over the St. Lawrence Seaway would be. The big question was if the American engineers would succeed in foisting on the Canadian government their brainchild of a one stage development that would mean unnecessary flooding of 20,000 acres of farm lands and historic sites.

Williamsburg W.I.

WILLIAMSBURG—The February meeting of the Williamsburg W.I. was held at the Park Lane Senior's Support Centre. President Isobel Williams opened the meeting with greetings to the 16 members and visitors present. Following the singing of the Institute Ode and recitation of the Mary Stewart Collect, Minutes of the previous meeting were read and adopted, and the treasurer gave her report.

Motto for the evening was "The secret to a green thumb is Brown knees", and the Roll Call was "Name a tree and its Use."

Hilda Garlough was convenor for our programme, and she introduced our speaker, Brian Barkley - his topic was "Maple Syrup". Brian graduated from the university of Toronto with a degree in forestry. He works for the Ontario Ministry of Natural Resources, and one of his first jobs was helping with the development of the Hybrid Poplar Project in Eastern Ontario. For the past eight years he has been manager of eastern Ontario's model forest. The model forest is a large family of individuals and organizations dedicated to ensuring the wise use of our forest, in our back yard and across eastern Ontario. Brian talked about the destruction of so many trees in eastern Ontario as a result of the Ice Storm, Global Warming and its effect on our forests, and various other interesting information about our forests.

The latter part of his remarks dealt with the Maple Sugar Industry. Brian has his own sugar bush on his farm in Elma. Discussion about the Maple Sugar Industry was quite nostalgic for some of us members who had maple sugar bushes on our farms when we were children. Brian even brought us a sample of maple sugar, and we talked about how we used to pour taffy on clean, white snow, and wonderful is tasted.

LOOK FORWARD TO WEATHER WARNINGS

2000 EXPLORER 2-DR SPORT 4X4

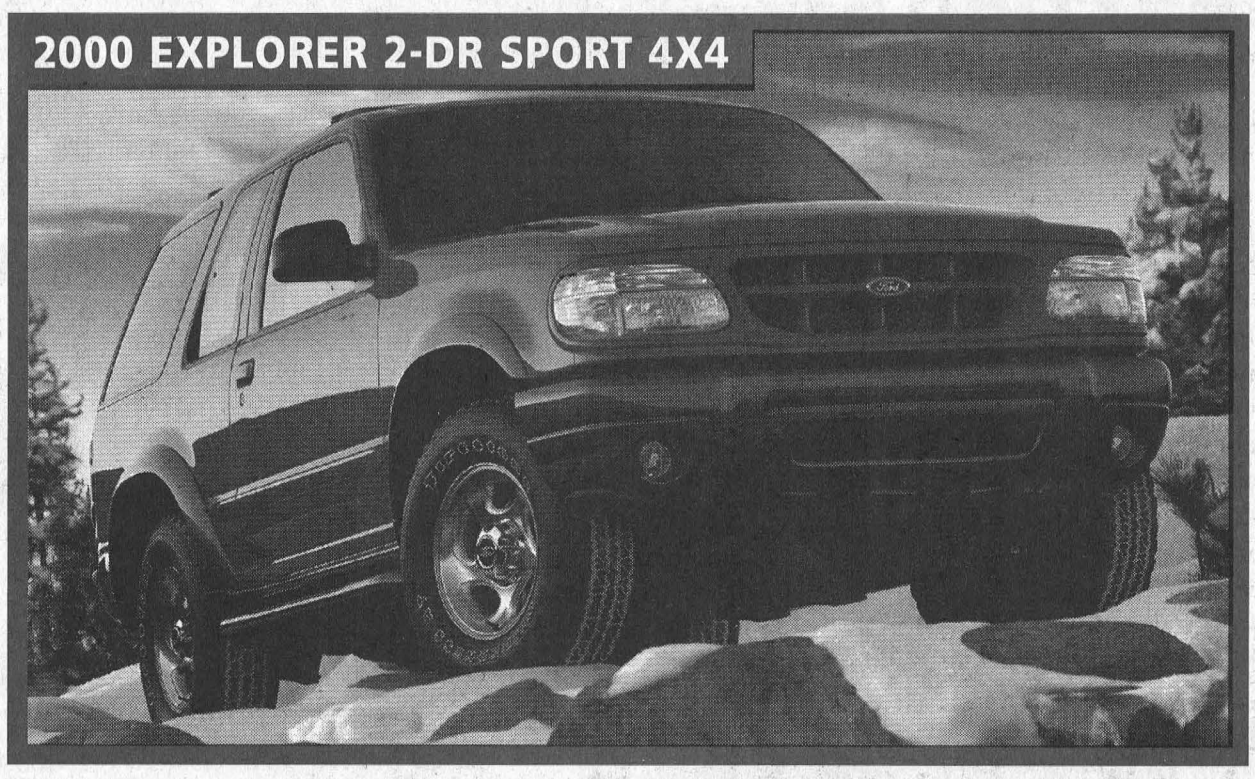

$319* 36 MONTH LEASE
$4,495 Down Payment Plus $815 Freight and $375 Security Deposit
INCLUDES VALUE-ADDED PREMIUM SPORT GROUP

WE HAVE THE RIGHT LEASE PAYMENT FOR YOU
EXPLORER 2-DOOR SPORT
Based on 4.9% annual interest rate over 36 months

Monthly Payment	Down Payment or Equivalent Trade	Security Deposit	Freight	Due on Signing
$319	$4,495	$375	$815	$6,004
$379	$2,495	$450	$815	$4,139
$453	$0	$525	$815	$1,793

First Month's Payment Required. $0.08/km charge over 60,000 km for 36 months. $18,920.00 Optional Buyback. Applicable Taxes, Licence, Insurance and Administration Fees Extra.

PREMIUM SPORT GROUP INCLUDES: • 16" Aluminum Wheels • Fog Lamps • Platinum Front and Rear Bumpers • Side Step Bars • Wheellip Mouldings
STANDARD FEATURES INCLUDE: • 4.0L 210hp V6 Engine • Anti-lock Brakes • AM/FM Cassette with CD • Remote Keyless Entry • 5-Speed Automatic with Overdrive • Speed Control • Leather Wrapped Tilt Wheel • Air Conditioning

2000 EXPLORER 4-DR XLS SPORT 4X4

$379* 36 MONTH LEASE
$4,495 Down Payment Plus $815 Freight and $450 Security Deposit

WE HAVE THE RIGHT LEASE PAYMENT FOR YOU
EXPLORER 4-DOOR XLS
Based on 3.9% annual interest rate over 36 months

Monthly Payment	Down Payment or Equivalent Trade	Security Deposit	Freight	Due on Signing
$379	$4,495	$450	$815	$6,139
$438	$2,495	$525	$815	$4,273
$511	$0	$600	$815	$1,926

First Month's Payment Required. $0.08/km charge over 60,000 km for 36 months. $20,682.00 Optional Buyback. Applicable Taxes, Licence, Insurance and Administration Fees Extra.



• 4.0L 210hp V6 Engine • Air Conditioning • Anti-lock Brakes • 5-Speed Automatic with Overdrive • Remote Keyless Entry
SPORT GROUP INCLUDES: • AM/FM Stereo with CD • Side Step Bars • Fog Lamps • Wheellip Mouldings • 15" Chrome Wheels

Ford
www.ford.ca/offers
YOUR ONTARIO FORD DEALERS.

WISE BUYERS READ THE LEGAL COPY: *Lease a new 2000 Explorer 2-Door Sport 4x4/Explorer 4-Door XLS 4x4, from Ford Credit to qualified retail lessees, on approved credit. Total Explorer 2-Door lease obligation is $15,979/$16,139/$16,308. Total Explorer 4-Door lease obligation is $18,139/$18,263/$18,396. Dealer may lease for less. Some conditions apply. Offers may change without notice. Limited time offers. See dealer for details. Ontario FDA, P.O. Box 2000, Oakville, Ontario L6J 5E4

County official plan takes in six municipalities

by Catherine Thompson
Leader Staff

WILLIAMSBURG—South Dundas Council is considering how the municipality will be included in a county wide official plan for Stormont, Dundas and Glengarry.

Calvin Pol, planner with Comp Consultants, outlined a framework to create the new plan over the next six months. "This was a start-up meeting, to see what Council wishes to see in the Official Plan and what needs for special consideration the municipality has. This is to get feedback from Council, so there is a vision of where they see the municipality in 10 to 20 years," Pol said.

Pol has already met with five other municipalities in SD & G: South Dundas was the last one to go over this preview.

He said he is consulting with the municipalities because the County-wide plan should balance the needs of the County with the six municipalities.

Comp Consultants is one of three companies working on the plan. The others are Novatech Engineering, working on mapping, Glenn Tunnock Consulting Ltd. acting as official plan consultant and working on draft policies, and Tom McCormack, the population and demographic consultant.

The next step is data collection and mapping, set to take place between January and October. However, since the government is currently updating information, planners have to wait until March to get the most recent data.

During the background research, Pol will meet with building officials in all six municipalities. "Then we'll issue papers. The first one will be population and employment projections," he said.

When this phase is complete, information and mapping on 37,000 properties throughout the area will be available to the municipalities.

Data collection is circulated through agencies and organizations like Ministry of Transportation, Ministry of Environment, Ministry of Natural Resources, and the South Nation Conservation.

Community round tables are to be held from October to December, and work on the draft official plan should run into March 2001. Public consultation should take place from April to August.

"When the Official Plan is done in layers, then we'll do zoning within two to three years," Pol said.

UNITED COUNTIES OF STORMONT, DUNDAS AND GLENGARRY

TENDERS FOR PAVEMENT MARKING (HAND MACHINE ONLY) AND CRACKSEALING

Sealed tenders, submitted on forms and in envelopes provided by the County Engineer's Office will be received by the undersigned until **11:00 a.m., local time, on**

WEDNESDAY, MARCH 1, 2000

for:

PAVEMENT MARKING (HAND MACHINE ONLY) - Supply and apply traffic paint with glass beads (including stop bars, arrows, railroad crossings, crosswalks, jersey barrier sets, optical speed bars. hatching areas and bike path symbols) at various sites throughout the Counties.

AND

CRACKSEALING - Route, clean and seal cracks with hot-poured rubberized asphalt joint sealing in asphalt pavement at various sites throughout the Counties.

Please Note: This is a joint tender with the Townships of South Dundas, South Stormont, North Glengarry and South Glengarry.

Information to bidders, specifications and tender forms for the above may be obtained at the office of the undersigned.

PLEASE TELEPHONE (1-613-932-1515) IN ADVANCE TO ASSURE AVAILABILITY OF INDIVIDUAL TENDER DOCUMENTS.

Lowest, or any, tender not necessarily accepted.

D.J. McDonald, P.Eng.
County Engineer
20 Pitt Street
Cornwall, Ontario K6J 3P2

Winchester Hospital Auxiliary report

WINCHESTER—February's meeting of the Winchester Hospital Auxiliary was opened by president Marion Carkner leading the members in the Auxiliary prayer.

She welcomed the gathering at this first meeting in the new Millennium. In her report she mentioned that 65 people had attended the December 9th Christmas Party and that Hilda Vandekemp's project had raised over $500 through the selling of the Avon Angels. The minutes were read and adopted with minor discussion.

Roll call included the following. Chesterville (6) which presented the Auxiliary with $2.000 raised from a Summer Garage Sale and the Ladies Bridge. Morewood (1) presenting $105.25 raised from their Bridge games as well as lots of knitting for the Gift Shop plus a Teddy Bear.

Morrisburg (4) had presented in December $1,000 as well as $25 in the name of the infamous Tommy Tiger. They are planning a B & B Tour of seven homes, tickets and more info to come. Summers, Cass Bridge & Maple Ridge (2), Winchester (5) which had presented $3,000 at the December Party, mentioned the Fall Campaign is being worked on. Additional members had a cheque for $251 from carolling from the Presbyterian chuch in Vernon.

The Committee Reports revealed the true spirit of volunteering. The Gift Shoppe reported a combined 461 hours (Dec.—Feb.) with over $10,000 worth of sales during this time period. The In Memoriam Fund recorded 27 hours and over $4,000 in donations. The Sunshine Circle gave a total of 61 hours, (in January, two of their days were cancelled due to the flu epidemic). The Christmas Party led by the Cowans was very successful.

Everyone is looking forward to Dr. Slowey on St. Patrick's Day. The volunteer co-ordinator mentioned that 920.5 hours were logged by the many volunteers. They are looking for people able to come from 11:00 to 1:00 to offer patient support.

The Social and Special Events Committee is organising The Dessert and Card Party which will be held on April 17 from 1:00 to 3:00 at the Park Lane Senior Centre. The requests for desserts will be made.

Joan Garrow, V.P. of Patient Care spoke to members regarding the daily 24 hour emergency care which is now in place, the proposed Dialysis Unit which is moving forward, and the Ontario Breast Screening Prevention service which is now in place one day a week. She complimented the senior students at Maple Ridge for making Teddy Bears which will be presented to those in the Long Care Unit as well as for children coming into Emergency. A thanks was extended to the Auxilialry's Purchasing Committee as many of the items that were purchased are now in use. She introduced Philip Marleau a new member of the Senior Management team, replacing Mr. Robinson.

The meeting concluded with coffee and delicious cake provided by the hospital's staff. Meetings are held the second Thursday of most months and all new members are most welcome.

Dundas County February Greenlines

WINCHESTER—The applications are in the mail! The Dundas Environmental Committee led by the Dundas Environmental Awareness Group (DEAG) has applied to both the Trillium Foundation and EcoACTION2000 for funding to initiate the Dundas Environmental Program targeting the protection of ground water.

If funding is obtained the committee will establish a Resource Centre to coordinate program objectives including proposals for recycling agricultural plastic, for increased use of the Boyne Road Site for the safe disposal of Household Waste (HHW) and community greening projects.

Highlights of the Agricultural Plastic Recycling Proposal include the following. Plastic dropped off at the Boyne Road Site will be evaluated to assess volume and point of origin. This information will determine the best method of collection, a schedule of compacting and transfer to the recycling facility, WRAP, Prince Edward County.

GREENchallenge: #1: DEAG would like to recognize the efforts individuals who have made a positive environmental contribution to the County. If you would like to nominate a resident of Dundas county for recognition please submit their name and achievements to the Dundas Environmental Coordinators by March 1st.

GREENchallenge #2: Attention all students! Sometimes its the little things that add up to be a big nuisance. Can you suggest new packaging for a commonly used product that would result in significant waster reduction? A prize for the best suggestion. Submit your ideas to the Environmental Coordinators at the Dundas Environmental Office, 12715 County Road 43, Box 489, Winchester, KOC 2KO by March 1st.

Cleary applaudes NOW

CORNWALL—John Cleary, MPP for Stormont, Dundas and Charlottenburgh has joined Liberal Health Critic Lyn MacLeod in applauding the new NOW Alliance Rural Health Action Plan that addresses problems of recruiting and retaining physicians in underserviced areas of Ontario.

They say the new alliances of concerned community and professional representatives brings a front-line knowledge of the underserviced area issues. They agree the Ontario Minister of Health needs to listen to the views and ideas of people who are trying to cope with the problem and have a sense of what steps should betaken towards the solution.

NOW (Negotiating Ontario's Well-Being) is made up of a group of Ontario stakeholders including municipalities, chambers of commerce, rural educators and both rural and new physicians.

Cleary and McLeod are urging an immediate adoption of recommendations contained in the McKendry report of physician shortages, including expansion of medical school spaces for the fall of 2000.

Cleary and McLeod acknowledged that Ontario Liberals are supportive of primary care reform and want to see a comprehensive model put in place that includes teams of family doctors, specialists and nurse practitioners.

NOW is encouraging implementation of their 120 point plan by a group including the OMA. and government, but also including representatives with expertise and commitment to rural underserviced communities.

THE EASY TO READ TELEPHONE DIRECTORY™

Your **Phone Book of Choice!**

Large Print! Small Prices!

Book Your Advertising Space Now



Meet **Phillip Gilbert**
Sales Consultant

Hi. there. "What a great Phone Book". "So easy to use and full of helpful community information". This is the feed-back I receive when talking to you, the user, about The Easy To Read Telephone Directory. My goal this year is to continue a high standard of service to my customers and improve our directory wherever possible. I guarantee this year's upcoming Phone Book will be another overwhelming success. I look forward to seeing you.

Serving you with 2 Telephone Directories

9th Annual

Serving: • Brockville • Prescott • Athens • Rockport • Mallorytown • Cardinal • North Augusta • Spencerville • Toledo • Seeley's Bay • Lansdowne • Gananoque • Delta

7th Annual

Serving: • Morrisburg • Iroquois • Kemptville • Winchester • Williamsburg • Chesterville • South Mountain

CALL NOW TO RESERVE YOUR ADVERTISING SPACE

THE RECORDER & TIMES

342-4441 Fax 342-4456 or 1-800-267-4434

EXCELLENT EDUCATIONAL PROGRAMS WITHIN A CATHOLIC ENVIRONMENT

Kindergarten Registration

Before February 18
Call your Catholic community school and begin your child's success.

February 21 to 25
Official registration of your child.
N.B. Please bring your child's baptismal certificate when registering.

Junior Kindergarten students must be 4 years of age before December 31, 2000

Senior Kindergarten students must be 5 years of age before December 31, 2000

Dundas County

St. Mary's
37 Main Street
Chesterville
Tel.: 448-2158
Regular Program
Michael van de Kamp

St. Mary's
Augusta Street
Morrisburg
Tel.: 543-2907
Regular Program
Patrick McCourt

CATHOLIC DISTRICT SCHOOL BOARD OF EASTERN ONTARIO

HEAD OFFICE
Box 2222, 2755 Highway 43 KEMPTVILLE ON K0G 1J0
Tel: (613) 258-7757 or 1-800-443-4562
Fax: (613) 258-5067

Charles Adams
Vice-Chair of the Board

Nancy Kirby
Chair of the Board

Frank Musca
Director of Education



The Successes of Tomorrow Begin Today

Ontario PCs form youth wing here

Politically-inclined youth in Stormont-Dundas-Charlottenburgh have taken the initiative to organize a chapter of the Ontario Progressive Conservative Youth Association (OPYCA) for this riding.

Boasting over 2000 members in clubs across Ontario, the OPCYA is the largest youth political organization in Ontario. PC Youth played a crucial part in both electoral campaigns for the Honorable Michael D. Harris by being youth volunteers, candidates, and campaign managers as well as helping develop policies found in the Common Sense Revolution platform. In the last campaign, a team of youth traveled from riding to riding, helping out overworked campaign staff and lending new energy to the cause.

Important objectives of the OPCYA and the SD & C Youth Association include promoting the goals of the Progressive Conservative Party of Ontario (PCPO), aiding in the election of PC Members of Parliament, and increasing the involvement of youth in Ontario. Young people are the leaders of tomorrow and must be recognized as such.

In fact, many of today's Progressive Conservative M.P.P.s were once members of PC Youth; for example, John Baird, Nepean-Carleton M.P.P. and Minister of Community and Social SErvices/Francophone Affairs, was once a highly active OPCYA member and is now a rising star in the Harris Cabinet.

Members of the SD & C Youth Association recognize the importance of fostering youth involvement in politics and would like to encourage young people, no matter their voting affiliations, to get active in the political arena. Vice-president of the SD & C Association, Jill LaPierre, believes that the youth of today can make a difference.

"My involvement with politics and the PC Party has by far, been the most rewarding thing I have done," says LaPierre, a second-year Honours Psychology/Criminology student at the University of Ottawa.

"I have long been a supporter of the Tories and the Mike Harris government, but getting out and campaigning this summer for Noble Villeneuve, a candidate in whom I truly believed, was what really hooked me. Since then, I have helped start a PC Campus Club at the University of Ottawa nd served on its executive; I have helped organize various events with Ministers, M.P.s and M.P.P.s; I've contributed to OPCYA policy papers which will be presented at the PCPO Policy Conference in Hamilton; and most importantly, I have met dynamic young people who are profoundly dedicated to helping this province flourish. We'd like to do all this and more with the Stormont-Dundas-Charlottenburgh Club," she continues.

LaPierre laments the apathy she has seen thus far in the area. "Parties aside, the youth in this area don't seem to get involved, and that's a shame. We'd like to help change that. When Joel (Joel Cote, president of SD & C PC Youth Association) called me to let me know that he'd laid the groundwork for a youth association in this riding, I was ecstatic! I'd love to see this area rejuvenated with politically-minded youth. I attended the all-candidates debate at Maple Ridge during the last provincial election, and it was discouraging: I was at least half the age of 99.9 per cent of the other attendees."

The SD & C PC Youth was founded with a membership of 13 dedicated youth and is looking forward to putting on a membership drive in the near future. The Association has recently elected its executive which is as follows: President Joel Cote; Vice President Jill LaPierre; Secretary-Treasurer Gabriel Gratton; Social Director Laurie Craig.

Members of the SD & C Youth are looking forward to organizing and hosting a variety of events, some with Cabinet Ministers and other political figures, for both the youth and the not-so-young of the area.

Youth, to the OPCYA, is anyone between the ages of 14 and 30. Anyone in this age group living in the riding of Stormont-Dundas-Charlottenburgh is eligible to join the SD & C Progressive Conservative Youth Association. For more information, or to join the SD & C PC Youth contact Joel Cote at 993-0553 or Jill LaPierre at 569-1435.



Finishing touch

Glen Cunningham is shown assisting Melissa and Jonathan Locke as they add detail to birdhouses completed during Sunday's workshop at the Upper Canada Migratory Bird Sanctuary's Interpretive Center. Glen and Jim Jordan supplied materials, and cut the houses which were assembled by 24 participants. Sponsored by Friends of the Bird Sanctuary, the next event is a moonlight guided hike (7.30 p.m.) and ski (8 p.m.) on Saturday, February 17.

Arena report

– continued from page 1

estimated at $8,000,000 excluding architectural/engineering fees, land acquisition costs and taxes.

Apart from the expense, this option has the added drawback of delay in completion until September 2001. The community would be without an arena for the 2000 and 2001 winter season.

In Option #2 reinforcement of the existing arena roof structure, to achieve safety is estimated at $259,000 with structural reinforcing and repairs at $220,000, contingency fee at $22,000 and consulting fees at $17,500 for a total of $259,500. This option would minimize any further expenditure on the existing facility and direct funds towards construction of a new arena within 10 years.

Tough decision

Vice president of Thompson Rosemount Group Rick Eamon noted this was a "tough decision, when you look at why would you spend money on maintenance, when you could spend the same to build a new facility, but that was five years ago. Now you need to decide what you need for this community. This presents a 20 to 25 year lifespan, and is an affordable solution."

Eamon suggested structural reinforcement and roof replacement start this year; and thereafter, deficiencies be addressed annually on a priority basis. The Township could look at an immediate expenditure of $509,000 and budget between $50,000 to $100,000 every year for several years down the road.

"We have to cut the garment to fit the cloth," noted Mayor Johnny Whitteker. "We can't build a new (multi) million arena. We can't spend all in one year and if we take a debenture, in five years time, we're doubling the amount. We have to repair the arena, and if it's good for 20 years, it's the way to go. It's what the community can afford."

Whitteker also noted Council is faced with three pressing items, which includes approximately $6,400,000 of work on bridges and $10,200,000 on water and sewer systems.

"If we don't fix them (bridges), we can be held liable. We have to do what we can afford or close the arena doors. The insurance company is asking 'what are we doing with the arena report'? We have to do it or they will pull the insurance and we'll have to close the doors," Whitteker said.

Coun. Rowdy Gillard stressed this work will only provide an upgraded, repaired arena not a new facility.

The work on structural reinforcing and roof replacement should take between two to three months. Work is to proceed following the tender process and after the ice is out.

SCHELL CONSTRUCTION
LYLE SCHELL
Proprietor
543-3345
CUSTOM HOMES
SOFFIT and FASCIA
SIDING • ROOFING
DECKS • RENOVATIONS

W. J. JOHNSTON SURVEYING LTD.
ONTARIO LAND SURVEYORS
Member, Consulting Surveyors of Ontario
WILLIAM J. JOHNSTON, O.L.S.
2250 Hwy. 31 (at Rideau Auctions) Telephone (613) 774-2414
P.O. Box 394 Fax (613) 774-2356
Winchester, Ont. K0C 2K0 1-800-268-6915
Email: wjjhnstn@inasec.ca
Subdivision Planning, Cadastral, Engineering and Control Surveys, Drainage Consultation

Biba
GRAND
RE-OPENING SALE
OUR RENOVATIONS ARE COMPLETE
COME CHECK OUT OUR NEW LOOK!
WINTER BOOTS & SHOES
50% OFF
REG. PRICES
WINTER CLOTHING
70% OFF
REG. PRICES
15% OFF ALL OTHER
REGULAR PRICED MERCHANDISE
(SALE END FEB. 19/00)
MORRISBURG STORE ONLY
CASSELMAN'S SHOE STORE LTD.
HOURS
MON-THURS. 9-6; FRI, 9-9
SAT. 9-6 SUN. 12-5
VILLAGE PLAZA
MORRISBURG, ONT.
543-2556
VISA
AMERICAN EXPRESS
Master Card
INTERAC
Biba

Consultant says "breastfed is best fed"

by Catherine Thompson
Leader staff

MORRISBURG—No manufactured formula can compete with Mother Nature's own ideal food for babies, says lactation consultant Lyne Lacroix with the Eastern Ontario Health Unit.

Lacroix says breastfeeding is best for the infant and the mother and has statistics to back up this view. "Stats show we can save up to $900,000 in hospital costs in Ontario for respiratory diseases and ear infections for newborns in the first year," states Lacroix.

Breastmilk offers babies greater protection from a host of ailments such as ear infection, Sudden Infant Death Syndrome and allergies, diarrhea, colic, respiratory infections, juvenile diabetes, gastroenteritis, urinary tract infections. Breastfed babies are less likely to become obese.

Breastfed babies have less sickness, fewer doctors visits and costly medication and breastmilk has elements which help the brain develop.

These babies have better digestion since breast milk is more easily digested. Breastfeed babies are usually less colicky tend to burp less, and do not get constipated. The milk is fresh and always at the right temperature. This natural food is more economical, since the alternative, baby formula can cost up to $1,500 a year.

For mothers, the benefits include a reduced risk of ovarian, endometrial and breast cancer, osteoporosis and iron deficiency. Mothers usually experience a slow, steady weight loss of one kilogram per month. They benefit from an enriching experience and establish a close contact with their babies.

Morrisburg resident Kelly Wiseman, who breastfed son Zachary for four months is enthusiastic about the benefits. Kelly stresses it is very important to be committed to breastfeeding, that it is not enough to say; 'I'll give it a try, because you'll end up on bottles.'"

"The important thing is all the antibodies you give your baby. He is less likely to be sick," she adds.

Zachary, who now weighs 14.5 pounds at six months was never sick until after he was weaned, and then he picked up husband Mark's flu, and had to take antibiotics.

The first nine days Kelly found painful and challenging. 'Then it finally clicked. There was no pain, it was wonderful."

Kelly says the hormones produced by breastfeeding helped her relax and go back to sleep after nursing, so that she didn't need to nap during the day. But there are inconveniences associated with bottlefeeding: getting out of bed, heating up the bottle while listening to a baby cry, and trying to get back to sleep.

"It's a very special bonding time, I really enjoyed it," she concludes.

Lacroix says this is "the best gift a mom can give a child. It's available for everyone. You don't have to be rich, educated or have a degree to breastfeed your baby."

Lacroix visits six clinics in the five United Counties, including Watch Me Grow clinics and the Winchester Hospital on Mondays.

She will be visiting the Watch Me Grow clinic here next Thursday February 24 from 2 to 4 p.m. to advise mothers who are interested in breastfeeding their infants or already engaged in the practice.

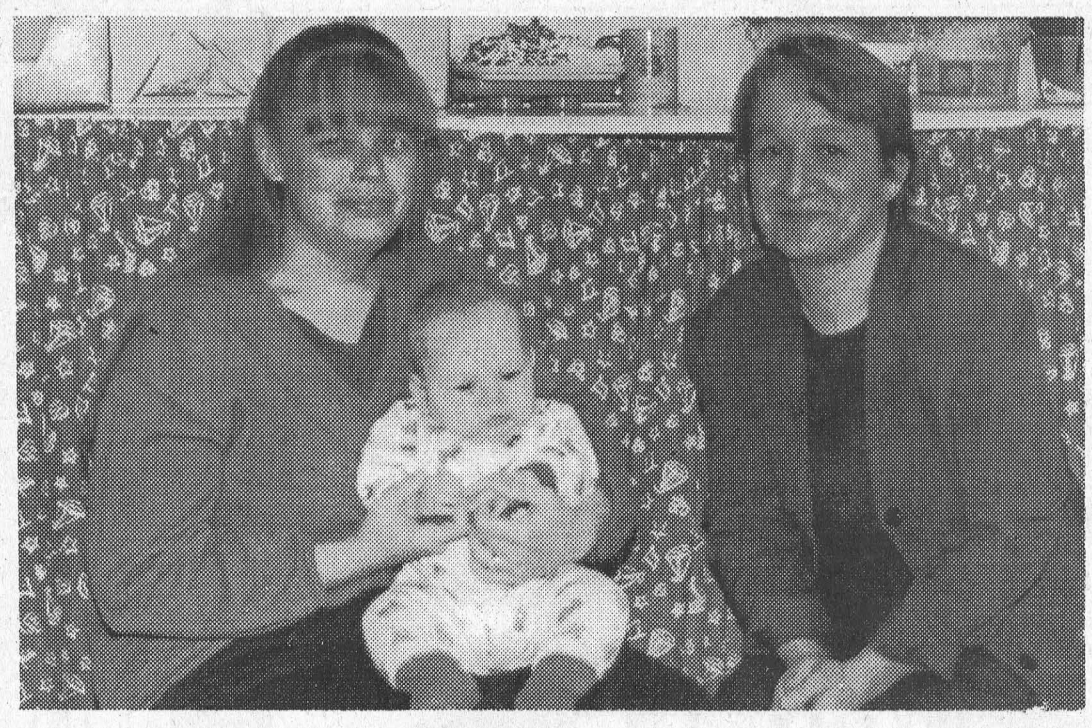

Helpful advice
Debbie Brooks and son Michael, visitors at the Watch Me Grow clinic on Fifth Street are shown with Lyne Lacroix, lactation consultant with the EOHU. Lacroix will be visiting the clinic every six weeks and advising mothers on any questions they have on breastfeeding. All mothers and babies are welcome to visit the clinic to monitor their babies' progress.

Helmer-Kurcheika

On January 3, 2000, Laurie Helmer, daughter of Debbie Helmer and the late Bill Helmer was unitea in marriage at Las Vegas, Nevada, to Martin Kurcheika, of Whitby, Ont. The happy couple surprised when they eloped and are now residing in Toronto until they finish their degrees in Education at University of Toronto.

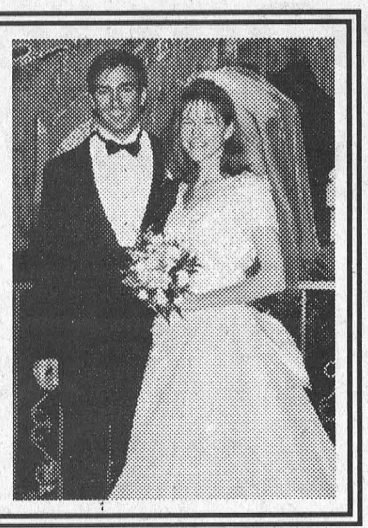

INCOME TAX RETURNS
Call Derek Tupper
543-3433

NEW TANNING SALON

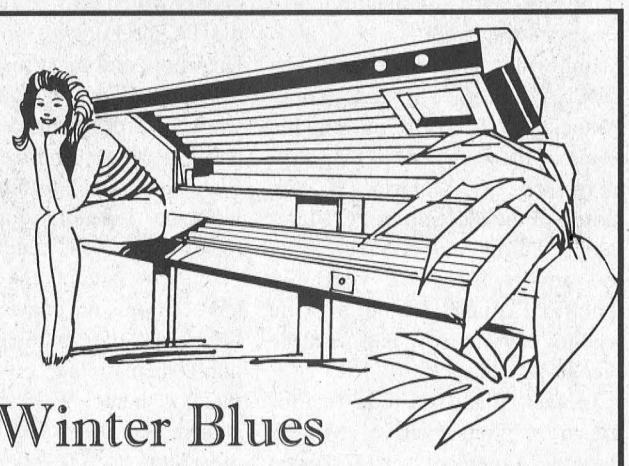

Brighten Up Your Winter Blues
We now have a 28 Bulb 2 Facial Wolfe Tanning Bed
PACKAGES AVAILABLE
$6.00 Per Session or 11 Sessions for $50.00
Book Your Appointment Today or For More Information Call
CLASSIC CUTS
EAST END PROMENADE 543-2330

CONGRATULATIONS
Biba
CASSELMAN'S SHOE STORE
ON YOUR NEW STORE!

TRIDIAN
RESIDENTIAL
COMMERCIAL
INDUSTRIAL
INSULATION - STEEL FRAMING - DRYWALL
PAINTING - SPECIALTY CEILINGS - TBAR
PLASTER REPAIR - EXTERIOR STUCCO
652-1599

FACTORY DIRECT Homeworks LOWEST PRICES!
PAINT FLOOR & WALL COVERINGS
925-0857 111 Churchill Rd., Prescott

ARTHUR THOM ELECTRIC LTD.
4600 HWY. 31, WILLIAMSBURG, ONT.

Leader Sports



On Your Mark

Organizers of the Riverside Snowmobile Club's Snow Drags held at the Upper Canada Air Strip Sunday are hoping that when everything has been tallied they will top last year's contribution of $1,200 raised for the Children's Hospital of Eastern Ontario. This year the weather was the outstanding factor, with a good snowfall late last week, combined with seasonal temperatures on Sunday. Above centre, starter Kirk McMillan waits for two competitors to get set. McNairn photo

Snowmobile drags post good results

MORRISBURG—Although the final figures aren't available, organizers of the Riverside Snowmobile Club's Snow Drags for CHEO Sunday are expecting to better last year's figure of $1,200.

"I would think that we topped last year's figure," says organizer Barry McMillan. " A lot of people are involved, and we had three or four people taking money for the different things so it takes time to tally it up."

McMillan says overall it was a much better year. Warm temperatures and lack of snow almost forced the cancellation of the event last year.

That was not the case Sunday, with last Friday's snowstorm providing a good snow cover and seasonal temperatures making for good conditions in the club's fourth running of the event.

Results from the day show Barry Brown winning the 500 studded and 500 improved classes.

Pete VanKessel won the 600 single pipe studded, Rob Steele the 600 multi pipe studded and Debbie Laframboise the 600 improved.

The under 700 modified was won by Dave Armstrong, and Justin Mayhew won the 700 single pipe studded and 700 multi pipe studded. Jim Primrose claimed the 700 improved.

Barry Smith won the 800 single pipe studded and the 800 multi pipe studded and John Knox won the 800 improved, over 700 modified and open studded.

The powder puff was won by Barb Rabideau and Bobby Laframboise and Joe Peters won the kid's class.

The 600 non-studded went to Mike Stewart, the 700 non-studded to Terry Veinotte and the open non-studded to Gerry VanKessel.

Lions roar into playoffs with two wins

MORRISBURG—The Morrisburg Junior B Lions packed all the excitement they could into a 6 - 5 win over the Akwesasne Wolves here Sunday afternoon, as they clinched fourth place in the Rideau St. Lawrence Division standings.

With the seconds ticking away in the game the Lions held a 6 - 4 lead, but Akwesasne pulled their goaltender in favor of the extra attacker, a move that paid off and allowed the Wolves to edge to within one.

The pace continued in the final minute of play. A pileup in front of the Lions' net saw Mathieu Blanchard unable to grab the loose puck, and an almost certain Wolves' scoring opportunity which would have tied the game 6 - 6.

But a Lions' defenceman ended up on top of the puck, and as a result a penalty shot was awarded to the Wolves.

Blanchard picked off Phillip Boots' attempt on the penalty shot, and the faceoff went to the Lions' end.

The Lions won the faceoff and Daniel Beland headed down ice towards the empty Wolves' net. A Wolves' defenceman tangled up Beland, but Greg Millard trailing close behind picked up the puck and fired it into the empty net for the 7 - 5 win.

Down Hawks 7 - 4

The win over the Wolves followed a 7 - 4 win over the Hawks in Winchester Friday night.

This pair of wins combined with two Alexandria losses gives the Lions their playoff position. They now trail Akwesasne by just three points, and both have two games left on the schedule.

The Lions still have an outside chance of moving into third place. For that to happen Akwesasne has to lose both of their games, while the Lions win theirs.

In Sunday's game the Lions led 1 - 0 after the first period on a Daniel Beland goal.

They turned it on in the second with goals from Beland, Charles Froment, Corey McAllister and Wayne Garlough to carry a 5 - 3 advantage into the third.

Boots and Toby Gilpin, with two, scored for the Wolves in the second.

Beland finished his three goal performance in the third, and Justin Joy and Sylvain Routhier counted for the Wolves.

Friday night in Winchester the Hawks held the Lions to a 1 - 1 first period tie. In the second the Lions took control with five goals, while the Hawks managed only one.

Daniel Beland led the Lions' scoring attack with two goals, and singles came from Charlie Froment, Corey McAllister, Wayne Garlough, Paul Dedeker and Frankie Allen.

Dave Summers struck twice for the Hawks, and Brad Klueber and Billy Henderson had singles.

Kyle Donnan was between the Lions' pipes, and Barret Brundige saw action for the Hawks.

The Lions drew 11 minor penalties and the Hawks had seven.

The Lions are now down to just two games on the regular schedule. This Friday night they host the first place Kemptville 73s, and Saturday they are on the road to Alexandria.

Kemptville and second place Char-Lan have wrapped up their positions. If Akwesasne and Morrisburg stay where they are, Kemptville and Morrisburg will meet head on in the first playoff round.

Playoff preview

That makes this Friday night's game a good playoff preview. The last time the two met (just last weekend) the Lions picked up a 6 -5 win in a shootout.

The Kemptville 73s are in town this Friday night for an 8:30 game, and game time Saturday night in Alexandria is 7:30 p.m.

Junior B Standings

St. Lawrence Division

	GP	W	L	T	Pts
Kemptville	42	31	8	3	66
Char-Lan	43	27	11	5	61
Akwesasne	43	20	18	5	48
Morrisburg	43	20	21	2	45
Alexandria	43	17	24	2	38
Winchester	42	8	33	1	18

Rideau Division

	GP	W	L	T	Pts
Westport	42	27	11	4	60
Gananoque	42	26	15	1	53
Brockville	42	20	19	3	46
South Grenville	42	11	29	2	26
Athens	42	2	38	2	10

Teams losing in overtime or shootout receive one point

Results

Tuesday, Feb. 8–
Gananoque 10 at Athens 3

Wednesday, Feb. 9—
Westport 4 at Brockville 8

Thursday, Feb. 10—
Brockville 10 at Athens 5

Friday, Feb. 11—
Sth. Grenville 2 at Westport 4
Morrisburg 7 at Winchester 4
Kemptville 6 at Alexandria 4

Saturday, Feb. 12—
Gananoque 6 at Sth. Grenville 2
Alexandria 5 at Char-Lan 7
Winchester 0 at Akwesasne 7

Sunday, Feb. 13—
Athens 0 at Gananoque 12
Char-Lan 4 at Kemptville 3
Akwesasne 5 at Morrisburg 7

St. Lawrence Scoring Leaders

as of Sat. Feb. 10	G	A	Pts
Charles Froment, Mo.	37	49	86
Daniel Beland, Mo.	32	44	76
Craig Stanley, Kv.	32	26	58
Scott Champagne, C.L.	26	31	57
Sylvain Routhier, Ak.	22	32	54
Scott Thompson, Ak.	17	36	53
Troy Patterson, Kv.	23	29	52
Jason Valcour, Kv.	21	30	51
Ghislain Valade Alex.	24	25	49
Justin Joy, Ak.	24	22	46

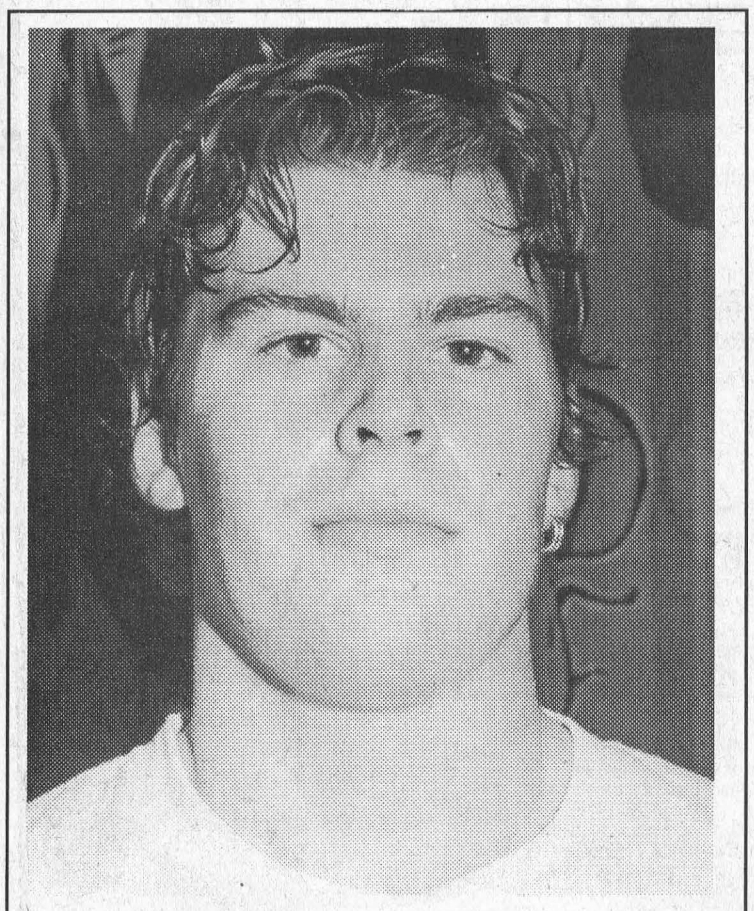

Lion's Den

Carson Runions is 19 years old and plays left wing for the Lions. He wears the number 12 sweater and is in his second season with the team.

Although Carson comes from Long Sault, he is living in Ottawa where he is attending Algonguin College and taking a two year Police Foundation course. Once he completes the course, he hopes to take a criminology course at Ottawa University.

He played his minor hockey up to Bantam out of long Sault, and played Midget A in Cornwall.

Hockey is his main interest and last year he helped the Lions with their summer hockey school. Also, during the summer he was employed at Domtar. He has a younger brother and an older sister. His brother, he says, is his biggest fan, and hardly ever misses a game.

Playing hockey and attending college keeps him very busy and he says, "you have to learn to manage your time. If I see my grades slipping, then I will put more focus on my schoolwork. Barry and I have discussed it, and he knows my school comes first."

Of this year's team he says, "we have such good chemistry. We all trust Barry, and we do what he says."

Peewee

Kings on home stretch

SPENCERVILLE—The Rideau St. Lawrence Minor Peewee Kings posted a win, a loss, and a tie in recent league play, and now have just two games remaining on their regular schedule.

The Kings battled to a 3 - 3 tie against the Ottawa Valley Titans with Pat Doyle netting a pair, and Ben Collins scoring the other, while Brett Perkins contributed with two assists.

The Kings then lost 4 - 2 in a very physical game against the Southwest Storm. Doyle had both Kings' goals.

In Brockville, the Kings shut down the Cumberland Barons 3 - 0. Doyle got on the scoreboard on a powerplay goal, Collins scored on a breakaway, and Steve McGlade found the empty net to seal the Kings' victory.

Tomo Hosogoe put in a solid performance to earn his third shut out of the season.

Atom Kings

Goaltender hangs on

MORRISBURG—Goaltender Graham Peters was unbeatable in the third period of a Minor Atom Kings game here Saturday, as the Kings held on for a 3 - 2 win over the Eastern Ontario Cobras.

The Kings came out flying in the first period with some creative play making to take a 1 - 0 lead on a shot from Nathan Slack assisted by Matt Lajoie and Kyle Atkins.

In the second period a pair of goals were exchanged. Sam Coyne counted the Kings' second tally unassisted, and their third goal, and eventual winner, came when Bobby Little won a face off which Brandon Elliott snapped into the net, surprising the Cobra's goalie.

The third period was scoreless, Peters stopping all shots the Cobras threw his way, and the game ended 3 - 2 for the Kings.

The next home game for the Minor Atoms is in Spencerville, Saturday, February 26 at 11 a.m. This is the final home game before the playoffs start.

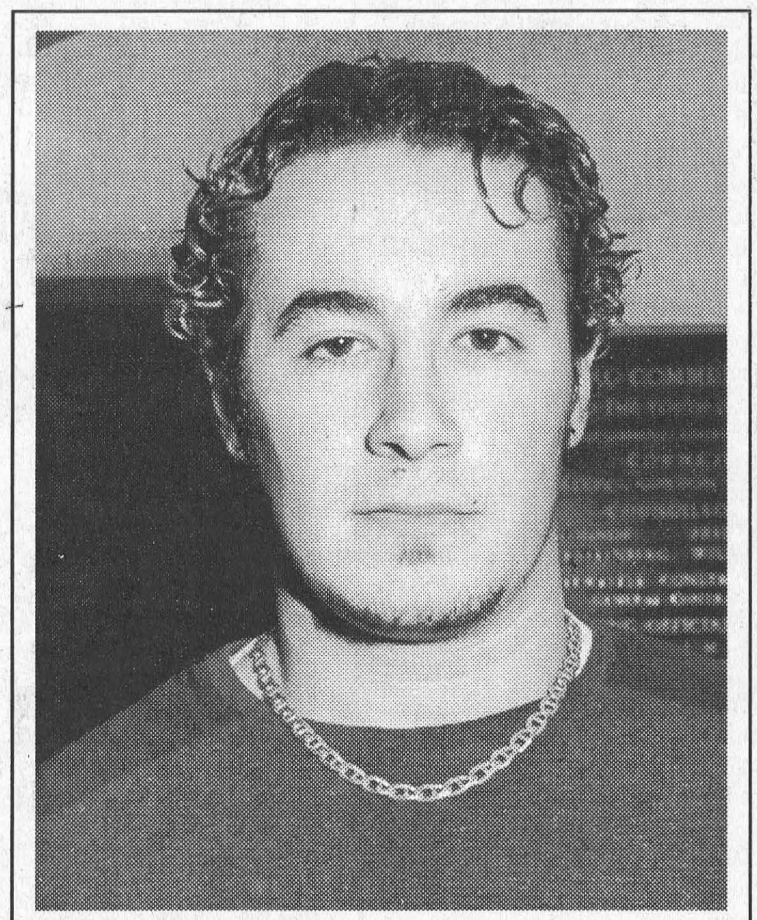

Lion's Den

Frankie Allen is 18 years old and is a grade 12 student at Seaway District High School. He wears the Lions number 8 sweater and plays left wing.

Although he came to the Lions from the Akwesasne Wolves midway through the season, Frankie has settled into the Lions lineup. Frankie is from Montreal and last year played Midget AA hockey with the Pioneers, a team based in a Montreal suburb. His teammates last year included Lions' goaltender Mathieu Blanchard and Charlie Froment.

Frankie is affiliated with the Cornwall Junior A Colts and expects to play with them next season. He also plans to complete his OAC high school courses next year, and hopes for a future hockey scholarship.

At six foot, and weighing 200 pounds, Frankie also plays baseball. He says he has always played both.

Since he left the Wolves, Frankie has been living in Morrisburg with former Junior B Lion Garry Beckstead, his wife Caroline and their children Sheldon age 12, and Kayla age eight.

He is enjoying Seaway High, although it is a much smaller school than he is used to.

Of this past weekend, he was happy to report "we locked up fourth place. There is still some good hockey to come."

Midget Lions pounce for three big wins

MORRISBURG—The Morrisburg Midget B Lions were a power house in Upper Canada Minor Hockey League action this week, as they worked their way closer to the end of their regular season schedule with three wins.

The Lions kicked it off last Monday in Winchester with a 4 - 2 win over North Dundas. Win number two was on home ice Friday night with a 4 - 3 victory over Char-Lan, and Sunday night they posted a 5 - 4 win over visiting Kemptville.

The Lions trailed North Dundas 1 - 0 after the first period. But they turned it around with a strong second period showing, outscoring the Demons 3 - 1 in the frame to carry a 3 - 2 advantage into the final.

Brad Casselman led the Lions' charge with two goals, and singles came from the sticks of Scott Barkley and Bruce Lewis.

Picking up assists were Glen Mellon, Jason Denio, Parker Locke, and Casselman.

On Friday night, the Lions struck three times in the first period and carried a 3 - 1 lead into the second.

Early in the frame Char-Lan tightened the gap to 3 - 2, but Jason Denio counted with 5:11 left in the game to again give the Lions a two goal advantage.

Also scoring for the Lions were Stephen Barkley, Darcy McGann and Robert Annable.

Sunday night Kemptville held the Lions to a 1 - 1 first period tie. They kept it even in the second with another two goals each, to set the stage for an exciting third period.

Neither was able to get anything on board, until with less than five minutes to go Bruce Lewis came through with back-to-back tallies giving the Lions a 5 - 3 advantage.

Kemptville managed one more, and the Lions held on for the 5 - 4 win.

Brad Casselman provided the Lions' first period goal and Lewis and Jason Denio each counted in the second. Lewis completed a three goal performance in the third.

Casselman backed his single goal with a pair of assists, and Bob Paradis and Glen Mellon had big games with three assists each. Scott Barkley provided his help on one goal.

Monday night the Lions travelled to Kemptville where they were unable to hold on to a 3 - 2 first period lead, and gave up a 4 - 3 loss.

Kemptville tied the game late in the second period on a Bret Brady goal, and midway into the third Brady struck again completing a three goal performance and lifting them into a 4 - 3 lead.

Bob Paradis opened the Lions' scoring early in the first period with help from Brad Casselman.

Kemptville took a 2 - 1 lead on goals from Brady and Ben Juneau but then the Lions took over.

Jason Denio, unassisted, tied it and Casselman with help from Bruce Lewis gave the Lions a 3 - 2 lead heading into the second.

Panthers no match for Atom Lions

MORRISBURG—Atom House Lions goaltenders, Andrew Tupper and Jeff Eamon faced a lot of pressure here Sunday night against the Kemptville Panthers but they held tight, making some great saves, as the Lions skated to a convincing 4 - 0 win.

The Lions' CCM line (Corry, Cassell, McMillan) came out flying in the second period and started the scoring with two quick goals from Kurtis Corry, with two assists from Cassell and one from Craig Duvall.

In the third, the Lions went up 3 - 0 on a goal from Hudson Cochrane, assisted by Jary Hess. A beautiful end to end rush by Jarell Green, assisted by Scott Speer, produced the Lions' fourth goal.

"We have one league game left and with the way the team is playing it's a great way to head into the playoffs," said coach Cassell.

Last week the Lions made it to the A final of a Westport tournament.

The first game against Westport, also counted as a four point league game, and was the most important game of the day.

After a scoreless first period, Westport took a 2 - 1 lead in the second. The Lions came charging back in the third to claim the win 6 - 3.

Craig Duvall led the scoring attack with two goals, and singles came from the sticks of Hudson Cochrane, Peter Coolican, Jarell Green and Peter Toonders. The win gave the Lions the four league points and put them in the tournament A division.

The Hustler award went to Craig Duvall.

Game two saw the Lions claim a 3 - 1 win over Kemptville #3. The Lions scored a goal a period, and Kemptville struck in the third.

Duvall scored for the Lions in the first with Jarell Green providing the assist.

Peter Coolican counted in the second with Jary Hess providing the assist, and Duvall finished it in the third with a beautiful unassisted short-handed tally.

Great defensive play by Remillard, Streit, Fournier and Speer held Kemptville to their single goal.

Lions' goalie Jeff Eamon won the Hustler award.

Gananoque scored three third period goals to claim the tournament championship by a 3 - 2 count.

Andrew Cassell gave the Lions a 1 - 0 lead late in the second period, and Craig Duvall upped it to 2 - 0 in the third.

But suddenly the Lions ran out of steam, and Gananoque scored three goals in three minutes.

The Lions' Hustler award was won by Bruce Fournier.

Morrisburg Legion Dart League

MORRISBURG—**Always Late 5 - 2 over Roadrunners.** Late Outs: Darren Tyo 3, Diane Tyo 2. H.S. Dorothy Simpson 101, Diane 100, Darren 100. Runners' Outs: Lyle Beckstead, Diane Baker. H.S. Gerry Chater 123, Mabel Whitford and Diane Baker 120s.

3 Quarts and a Squirt 4 - 3 over Hot Darts. Squirt Outs: Scott Keeler 2, Bobby Jack Hart, Sandra Julien. Darts' Outs: Damian Whitteker, Brenda Sypes, George Baker. H.S. Whitteker 112.

Click 4 - 3 over No Shows. Click Outs: Melba Chater 2, Randy Whitford 2. H.S. Chater 108, Jeff Donnelly-Julien 100. Shows' Outs: Gerry Sypes 3 and H.S. 100.

Terrors 4 - 2 over Outsiders. 1 tie. Terrors' Outs: Sharon Lewis 3, Linda Birch. Outsiders' Outs: Shawn McMillan, Randy Markell.

Spoilers 4 - 2 over Small Fries. 1 Tie. Spoilers' Outs: Elvis Tyo 2, Chad Perkins, Lynne Moreau. H.S. Moreau 2X100, Tyo 100. Fries' Outs Eric Sypes 2 and H.S. 112.

DTCP Shooters 6 - 1 over 2 Guys, 2 Gals. Shooters' Outs: Peter Montroy 4, Doris Cairns 2. H.S. **Peter Montroy 180**-120-2X100. Gals' Outs: Elva Baker.

Mike's Mob 4 - 3 over Wolfpack. Mob Outs: Mike Osborne 2, Calvin Markell 2. H.S. Osborne 100. Pack Outs: CD Chater, Cecil Keeler, Denzil Tousant. H.S. Cecil Keeler 121.

Early Birds 4 - 3 over Double Trouble. Birds' Outs: Merle Burke 3, Nick Shields. H.S. Shields 100. Trouble Outs: Shelley Torrance 2, Cecile Tyo.

Mc & Triple B 5 - 2 over 40 Plus. Mc Outs: Elaine Baker 2, Dennis Baker, Dale Baker, Dorothy McBain. H.S. Dennis Baker 120. Plus Outs: Jeff O'Neil 2 and H.S. 100.

Bulls Eyes: Frank Beaulne, Carole Ann Donnelly, Doreen Montroy, Brenda Sypes, Gerry Chater.

Standings

Road Runners	175	Hot Darts	136
3 Quarts & A Squirt	172	2 Guys 2 Gals	126
The Click	163	No Shows	125
Spoilers	160	Double Trouble	125
Terrors	160	Small Fries	124
DTCP Shooters	155	Mc & Triple B	123
Mike's Mob	144	Early Birds	121
Always Late	139	Wolfpack	115
Outsiders	137	40 Plus	113

Ready, Willing and Able.

NO SURPRISE PRICING

Chevrolet Cavalier Coupe

CAVALIER COUPE 2000 VALUE PACKAGE
5-SPEED GETRAG TRANSMISSION • AM/FM STEREO WITH CD PLAYER • UPGRADED 15" WHEELS • 2.2 Litre 2200 L4 115 HP Engine • 4-Wheel Anti-Lock Braking System • Next Generation Driver and Front Passenger Air Bags • PASSLock® II Theft-Deterrent System • Full-Folding Rear Seat • Roadside Assistance • Tinted Glass • Rear Spoiler

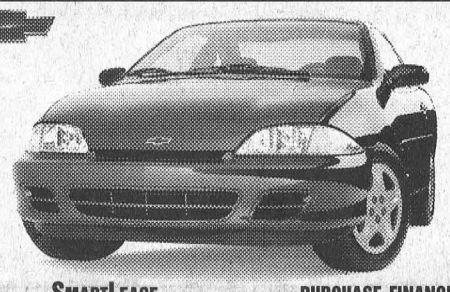

SMARTLEASE $188 OR WITH 1.9% LEASE RATE UP TO 36 MONTHS. PURCHASE FINANCE 1.9% UP TO 48 MONTHS.

CASH PURCHASE PRICE OR $15,608▼ INCLUDES FREIGHT OF $710. (Licence, Insurance and Taxes extra.)

2000 CAVALIER COUPE NO SURPRISE LEASE GUIDE

MONTHLY PAYMENT (36 mo/60,000 km)	$188 (plus tax)
CASH DOWN (Includes Freight of $710)	$2,250
GAS TAX	$75
PRE-DELIVERY INSPECTION	NO EXTRA CHARGE
PST/GST (Incl. Tax On Payment)	$377
SECURITY DEPOSIT	$300
TOTAL AMOUNT DUE ON DELIVERY	$3,190

Licence, P.P.S.A. & Admin. Fees Extra
With $0 down, monthly payment is $253 (plus tax) – $677 due on delivery.

Chevrolet Venture

FEATURES:
Venture has the Best Fuel Economy in its class† • 3.4 Litre 3400 185 HP V6 Engine • 4-Speed Automatic Transmission • 4-Wheel ABS • Next Generation Driver/Front Passenger Front and Side Air Bags • Dual Sliding Doors with Child-Security Door Locks • Power Door Locks • 7-Passenger Seat Configuration with Flip and Fold Seating • Air Conditioning



★★★★★
FIVE STAR SAFETY RATING
Chevy Venture is the first vehicle* ever to earn 5 stars (the top safety rating) for both driver and rear-seat passenger in side-impact testing**.

SMARTLEASE $238 OR PURCHASE FINANCE 1.9% PER MONTH/36 MONTHS. UP TO 48 MONTHS.

CASH PURCHASE PRICE OR $22,998▼ INCLUDES FREIGHT OF $915 AND AIR TAX OF $100. (Licence, Insurance and Taxes extra.)

2000 CHEVY VENTURE NO SURPRISE LEASE GUIDE

MONTHLY PAYMENT (36 mo/60,000 km)	$238 (plus tax)
CASH DOWN (Includes Freight of $915 and Air Tax of $100)	$3,920
GAS TAX	NOT APPLICABLE
PRE-DELIVERY INSPECTION	NO EXTRA CHARGE
PST/GST (Incl. Tax On Payment)	$624
SECURITY DEPOSIT	$300
TOTAL AMOUNT DUE ON DELIVERY	$5,082

Licence, P.P.S.A. & Admin. Fees Extra
With $0 down, monthly payment is $352 (plus tax) – $830 due on delivery.

Chevrolet Malibu

FEATURES:
3.1 Litre 170 HP V6 Engine • 4-Speed Automatic Transmission with Overdrive • 4-Wheel ABS • Next Generation Driver and Front Passenger Air Bags • PASSLock® Theft-Deterrent System • AM/FM Stereo with CD Player • Tilt-Wheel™ Steering • Air Conditioning • 166,000 km Between Tune-ups



SMARTLEASE $268 PER MONTH/36 MONTHS. PURCHASE FINANCE 2.9% UP TO 48 MONTHS.

PURCHASE PRICE $22,588 INCLUDES FREIGHT OF $750 AND AIR TAX OF $100. (Licence, Insurance and Taxes extra.)

2000 CHEVROLET MALIBU NO SURPRISE LEASE GUIDE

MONTHLY PAYMENT (36 mo/60,000 km)	$268 (plus tax)
CASH DOWN (Includes Freight of $750 and Air Tax of $100)	$3,500
GAS TAX	$75
PRE-DELIVERY INSPECTION	NO EXTRA CHARGE
PST/GST (Incl. Tax On Payment)	$576
SECURITY DEPOSIT	$325
TOTAL AMOUNT DUE ON DELIVERY	$4,744

Licence, P.P.S.A. & Admin. Fees Extra
With $0 down, monthly payment is $372 (plus tax) – $964 due on delivery.

Chevy Blazer 2-Door 4x4

FEATURES:
Vortec 4300 190 HP V6 Engine • 4-Speed Automatic Transmission • 4-Wheel Disc Brakes with ABS • Next Generation Driver and Front Passenger Air Bags • Off-Road Suspension Package • Locking Differential • Power Door Locks/Windows/Mirrors • Tilt-Wheel™ Steering • Cruise Control • Air Conditioning • AM/FM Stereo with CD Player



SMARTLEASE $298 OR PURCHASE FINANCE 1.9% PER MONTH/36 MONTHS. UP TO 48 MONTHS.

CASH PURCHASE PRICE OR $29,858▼ INCLUDES FREIGHT OF $785 AND AIR TAX OF $100. (Licence, Insurance and Taxes extra.)

2000 CHEVY BLAZER 2-DOOR NO SURPRISE LEASE GUIDE

MONTHLY PAYMENT (36 mo/60,000 km)	$298 (plus tax)
CASH DOWN (Includes Freight of $785 and Air Tax of $100)	$4,950
GAS TAX	$400
PRE-DELIVERY INSPECTION	NO EXTRA CHARGE
PST/GST (Incl. Tax On Payment)	$847
SECURITY DEPOSIT	$350
TOTAL AMOUNT DUE ON DELIVERY	$6,845

Licence, P.P.S.A. & Admin. Fees Extra
With $0 down, monthly payment is $445 (plus tax) – $1,497 due on delivery.

Oldsmobile Alero GL Sedan

FEATURES:
2.4 Litre 150 HP Twin Cam Engine • 4-Speed Automatic Transmission • Enhanced Traction System • 4-Wheel Disc Brakes with ABS • Next Generation Driver and Front Passenger Air Bags • PASSLock® Theft-Deterrent System • Power Windows/Door Locks • Remote Keyless Entry • AM/FM Stereo with CD Player • Air Conditioning



SMARTLEASE $278 PER MONTH/36 MONTHS. PURCHASE FINANCE 2.9% UP TO 48 MONTHS.

PURCHASE PRICE $23,508 INCLUDES FREIGHT OF $750 AND AIR TAX OF $100. (Licence, Insurance and Taxes extra.)

2000 ALERO GL SEDAN NO SURPRISE LEASE GUIDE

MONTHLY PAYMENT (36 mo/60,000 km)	$278 (plus tax)
CASH DOWN (Includes Freight of $750 and Air Tax of $100)	$3,500
GAS TAX	$75
PRE-DELIVERY INSPECTION	NO EXTRA CHARGE
PST/GST (Incl. Tax On Payment)	$578
SECURITY DEPOSIT	$325
TOTAL AMOUNT DUE ON DELIVERY	$4,756

Licence, P.P.S.A. & Admin. Fees Extra

Chevy Silverado Regular Cab

FEATURES:
Vortec 4300 200 HP V6 Engine • 4-Speed Automatic Transmission with Overdrive and Tow/Haul Mode • 4-Wheel Disc Brakes with ABS • Full Instrumentation including: Tachometer, Engine Hour Meter and Driver Message Centre • 40/20/40 Split Front Seat with Custom Cloth Trim • Air Conditioning with Interior Filtration System • Tilt-Wheel™ Steering



"2000 CARGUIDE BEST BUY AWARD"‡

SMARTLEASE $288 OR PURCHASE FINANCE 2.9% PER MONTH/36 MONTHS. UP TO 48 MONTHS.

CASH PURCHASE PRICE OR $23,578▼ INCLUDES FREIGHT OF $960 AND AIR TAX OF $100. (Licence, Insurance and Taxes extra.)

2000 CHEVY SILVERADO V6 REG. CAB NO SURPRISE LEASE GUIDE

MONTHLY PAYMENT (36 mo/60,000 km)	$288 (plus tax)
CASH DOWN (Includes Freight of $960 and Air Tax of $100)	$3,250
GAS TAX	NOT APPLICABLE
PRE-DELIVERY INSPECTION	NO EXTRA CHARGE
PST/GST (Incl. Tax On Payment)	$531
SECURITY DEPOSIT	$350
TOTAL AMOUNT DUE ON DELIVERY	$4,419

Licence, P.P.S.A. & Admin. Fees Extra
With $0 down, monthly payment is $387 (plus tax) – $895 due on delivery.

OUR PRICES INCLUDE FREIGHT, AIR TAX AND P.D.I.

For a limited time at your local Chevrolet • Oldsmobile dealers.

CHEVROLET Oldsmobile GM

www.gmcanada.com

We'd like you to know more: Come visit us at your local dealer, on our website at **www.gmcanada.com** or call us at **1-800-GM-DRIVE**. All leases have annual kilometre limit of 20,000 km, $0.12 per excess kilometre. PST, GST, licence and insurance extra. All leases have an annual cost of borrowing of 1.9%/4.4%/4.4%/2.9%/4.4%/6.4% per annum for Cavalier Coupe R7Z/Malibu R7Z/Alero GL Sedan R7Z/Venture R7Z/Blazer 2-Door R7Z/Silverado Reg. Cab R7Z. Option to purchase at lease end is $8,218/$11,439/$12,091/$13,473/$19,206/$14,968 (Cavalier Coupe R7Z/Malibu R7Z/Alero GL Sedan R7Z/Venture R7Z/Blazer 2-Door R7Z/Silverado Reg. Cab R7Z) plus applicable taxes. Other lease options available. Financing on approved GMAC credit only. Example: $10,000 at 1.9%/2.9% APR, the monthly payment is $216.52/$220.90 for 48 months. Cost of borrowing is $392.96/$603.20. Total obligation is $10,392.96/$10,603.20. Down payment and/or trade may be required. Monthly payment and cost of borrowing will vary depending on amount borrowed and down payment/trade. ▼The SMARTLEASE monthly payment and the GMAC purchase finance rate are not available with and are not calculated on the "Cash Purchase" price as shown. The difference between the price for the SMARTLEASE/GMAC Purchase Finance offer and the "Cash Purchase" offer is deemed under provincial disclosure laws to be a cost of borrowing, whether or not the same represents actual interest and is required to be expressed as an annual percentage rate of 4.57%/4.77%/4.85%/5.67% (Cavalier Coupe R7Z/Venture R7Z/Blazer 2-Door R7Z/Silverado Reg. Cab R7Z). Offers apply as indicated to new 2000 models of Cavalier Coupe R7Z/Malibu R7Z/Alero GL Sedan R7Z/Venture R7Z/Blazer 2-Door R7Z/Silverado Reg. Cab R7Z equipped as described. Offers apply to qualified retail customers in the Ontario Chevrolet Oldsmobile Dealer Marketing Association area only (excluding Northwestern Ontario). Dealer order or trade may be necessary. Limited time offer which may not be combined with other offers. Dealers are free to set individual prices. See your dealer for conditions or details. *Car or light truck. **Testing conducted by the National Highway Traffic Safety Administration (NHTSA). †Published by Natural Resources Canada, Fuel Economy Guide, 2000. ‡Pickup Category.

Piet de Zeeuw Photography
WEDDINGS Portraits
Passport Photos
while "u" wait
652-1241

Skating results

Thompson brings home gold

MORRISBURG—Jessica Thompson skated her way to a gold medal when she placed first in the Cinderella category at the annual Precious Edges Figure Skating Competition in Brockville last week.

Thompson led a strong showing from Morrisburg Figure Skating Club skaters.

Earning a second place finish was Lindsay Gilmer in Introductory A.

Thirds went to Hayley Mills in the Cinderella level, Amy Veltkamp in Novice A, Kelsey Hall in Mulan Flight 2 and Taylar Tippens in Sleeping Beauty.

Lorie Casselman had a fourth in Nala and Meghan Adams a fourth in Mulan Flight 1.

At the annual Interclub competition hosted by the Cardinal Figure Skating Club Sunday, Morrisburg skaters claimed three seconds, a fourth and a fifth.

Kathleen German had a second in preliminary, and Cameron Keicks a second in men's junior bronze. Karen Stevens scored a second in junior bronze ladies.

A fourth place went to Courtney Keicks in preliminary ladies, and Lindsay Gilmer took a fifth in pre-preliminary ladies.



Skate Competitors

Pictured above with their coaches are skaters representing the Morrisburg and District Figure Skating Club who participated in the Precious Edges competition recently in Brockville. Front row, l-r, are coach Allison Scott, Amy Veltkamp, Meghan Adams, Taylar Tippens, Jessica Thompson and coach Tara Hickman. Back l-r: Hayley Mills, Kelsey Hall, Courtney Thompson, Lindsay Gilmer and Lorie Casselman. Below, are the skaters who competed at the annual Interclub Competition hosted by Cardinal on Sunday. Front, l-r, are Karen Stevens, Kathleen German, Kathleen McKendry, Lindsay Gilmer and Cameron Keicks. Back l-r: Allison Scott coach, Courtney Keicks, Kristen Phifer and coach Tara Hickman. McNairn photos



Bantam B's win and tie

MORRISBURG—The Morrisburg Bantam B Lions were unable to get in the win column in Upper Canada Minor Hockey League action this week.

They opened with a 5 - 5 tie against Kemptville Tuesday night coming from behind a 5 - 3 deficit late in the third, but then fell victim to Alexandria in a 4 - 2 loss.

Kemptville came out strong against the Lions producing three unanswered first period goals. The Lions got one back early in the second, but then it was back to Kemptville for another pair and a 5 - 1 lead.

In the last five minutes of the second, the Lions took charge on a pair of goals to narrow the gap to 5 - 3.

They continued their charge in the third, Tyler Strader kicking it off with help from affiliates Brett DeRue and Tyler Lafortune, and Justin Elliott connected for the tying goal with the assist going to Richard Banford.

Chris Cullen opened the Lions' scoring in the second period with Nick Groves and Chris Mellon assisting, and Groves assisted Robbie Waddell on goal number two.

Lafortune finished the Lions' second period scoring with help from Groves and Tyler Strader.

Thursday night the Lions trailed Alexandria 2 - 0 after the first period.

Ian Tait connected with 13 seconds left in the second period to close the gap to 2 - 1, and again early in the third to tie the game 2 - 2. Chris Cullen provided the assist on both counters.

Alexandria moved ahead with 8:20 left in the game, and added the insurance in the last minute of play.

Phifer fires winner for Bantam House Lions

MORRISBURG—The Morrisburg Bantam House Lions came away on the plus side of a 3 - 2 score when they hosted Kemptville here Saturday.

Matt Hicks opened the Lions' scoring, firing one past the Kemptville goalie. The assists went to Corey Lanthier and Jordan McNairn.

End to end action kept the game exciting, and neither team could slide it past the goalies until the latter half of the third period.

Kemptville tied the game off the stick of Neil Gordon and Eric Johnston gave Kemptville a 2 - 1 lead.

Morrisburg came roaring back with Hicks claiming his second of the game and Matt Julien and Tyler Norgaard assisting.

Chris Phifer fired the winning goal home with a blistering wrist shot which went off the goal post and behind the goalie.

Morrisburg's second game of the weekend saw them travelling to Brockville where they were handed a 3 - 2 loss by the Brockville Ones.

The Lions came out slow and quickly fell behind 1 - 0 thanks to Travis Shepherd.

Jamie Hess tied the game for the Lions with help from Matt Hicks and Tyler Norgaard.

Brockville came back with two unanswered goals, another by Shepherd and one from Elisha Papertzian.

Jordan McNairn closed the gap with an end to end rush and flipped it over the Brockville goalie's shoulder.

Andrew Chung and Nick McGill were up to their usual standard between the Lions' pipes.

See Our "NO SURPRISE PRICING" on ALL OUR NEW 2000 CARS & TRUCKS
UPPER CANADA MOTOR SALES

CHEV-OLDS
UPPER CANADA MOTOR SALES
MORRISBURG

Buy or Lease Specials

1999 **Cavalier,** 2 dr., red, 4 cyl., auto., air, cassette & more, 33,000 kms. **Sale Priced $13,995.**
1999 **Malibu,** white, V6, auto., air, alum wheels, well equipped, 28,000 kms. **Sale Priced $17,795.**
1999 **Regal LS,** maroon, fully equipped, power seat, aluminum wheels, 28,000 kms. **Sale Priced $21,600.**
1999 **Sunfire,** 4 dr., red, 4 cyl., auto., air, cassette, power door locks, rear spoiler & more, 32,000 kms. **Sale Priced $13,795.**
1999 **Intrigue GL,** white, fully equipped, power seat, tempmatic air and much more, 16,900 kms. **Sale Priced $21,995.**
1999 **Cavalier Z24,** black, fully equipped, power sunroof, p.w., p.d.l. & more, only 10,700 kms. **Sale Priced $18,700.**
1999 **Sunfire,** 2 dr., sandrift, auto., air, cassette, rear spoiler, tilt steering & more, 19,400 kms. **Sale Priced $14,995.**
1999 **Intrigue GL,** bronzemist, fully equipped, tempmatic air, power seat & much more, 24,000 kms. **Sale Priced $22,500.**
1999 **Grand Prix SE,** 4 dr., red, 3.8V6, power seat, aluminum wheels, rear spoiler & more, 25,000 kms. **Sale Priced $21,500.**
1999 **Cavalier LS,** 4 dr., gold, fully equipped, auto., o/drive, traction control, power windows & locks, tilt, cruise, air, cassette, keyless entry & more, 25,000 kms. **Sale priced $14,995.** SOLD
1999 **Lumina,** pewter, well equipped, 20,000 kms. **Sale priced $19,000.**
1999 **Grand Am,** 4 dr., red, V6, auto., alum. wheels, fully equipped, 30,000 kms. **Sale Priced $19,900.** SOLD
1999 **Lumina,** 4 dr., green, fully equipped, aluminum wheels, 29,000 kms. **Sale priced $18,995.**
1999 **Intrigue,** lt. maroon, buckets, fully equipped, 36,500 kms. **Sale Priced $19,995.**
1999 **Lesabre Custom,** lt. green, fully equipped, 30,000 kms. **Sale priced $23,995.**
1999 **Alero,** 4 dr., white, V6, auto., air, fully equipped, 21,000 kms. **Sale priced $18,800.**
1999 **Century Custom,** (2 to choose) dk. blue & light brown, V6, air, power seat, fully equipped, 20,000 to 32,500 kms. **Sale Priced from $20,900.**
1998 **Lumina,** maroon, well equipped, 28,000 kms. **Sale Priced $16,995.**
1998 **Cavalier,** 4 dr. Blue, 4 cyl. auto, overdrive, tilt, air, cassette, rear spoiler & more, 24,000 kms. **Sale Priced $12,995.** SOLD
1998 **Sunfire,** 4 dr., aqua, well equipped, 33,000 kms. **Sale Priced $12,995.**
1997 **Lumina LS,** grey, fully equipped, power seat, 99,500 kms. **Sale Priced $11,995.**
1996 **Monte Carlo Z24,** blue, fully equipped, power seat, 61,800 kms. **Sale Priced $15,500.**
1995 **Monte Carlo Z34,** green, fully equipped, leather interior, only 46,000 kms. **Sale Priced $13,495.**
1992 **Olds Ciera,** 4 dr., grey, V6, auto., air, p.w., p.d.l., tilt & cruise, air & cassette & more, only 64,000 kms. **Sale priced $8,995.**

USED TRUCKS & VANS

1999 **Venture SWB,** silver, 7 pass., V6, auto., air, p.w., p.d.l., tilt & cruise, air & cassette, keyless entry & more, 35,000 kms. **Sale Priced $19,995.**
1999 **Chev 3/4 Ton Ext. Cab 4x4,** 3 dr., 8600 lbs. GVW, 6.0LV8, fully equipped, dual power seat & much more, 11,000 kms. **Sale Priced $36,995.**
1999 **Chevy Silverado LS Ext., 2x2,** maroon, V8, auto., air, fully equipped, painted fibreglass cap & painted running boards, 20,000 kms. **Sale Priced $29,200.**
1999 **Transport SE,** 4 dr., beige (SWB), 7 pass., fully equipped, 27,000 kms. **Sale Priced $21,995.**
1999 **S Blazer LS 4x4,** 4 dr., white, fully equipped, power seat, roof console & much more, only 16,000 kms. **Sale Priced $29,500.**
1999 **Jimmy SLE 4x4,** 4 dr., pewter, fully equipped, dual power seat, cloth interior, 34,000 kms. **Sale Priced $28,500.**
1999 **Transport SE,** 4 dr., white (SWB), 7 pass., fully equipped, 29,500 kms. **Sale Priced $21,700.**
1999 **Chev Express Cargo Van** - white, 3/4 ton, V8, auto, air & more, only 16,000 km. **Sale Priced $23,900.**
1999 **Venture Ext.,** 4 dr., dark blue, fully equipped, 24,000 kms. **Sale Priced $22,500.**
1999 **Transport SE Ext.,** 4 dr., fully equipped, dual air, only 12,000 kms. **Sale Priced $24,300.**
1999 **S Blazer LT, 4x4,** 4 dr., white, fully equipped, leather interior, 18,000 kms. **Sale priced $29,995.**
1999 **Venture LS,** 4 dr., Dk. Teal, fully equipped, power seat, dual air, power side sliding door, cassette, CD, & more, 17,000 kms. **Sale Priced $25,800**
1999 **Venture,** 4 dr., white, fully equipped, 29,000 kms. **Sale Priced $20,900.**
1998 **Chev Pick-up,** grey, V6, auto., radio, rear slider & bedliner, 55,000 kms. **Sale Priced $16,995.**
1998 **S Blazer LT 4x4,** 4 dr., green, fully equipped, power seat, power sunroof, fibreglass running boards & more, 38,000 kms. **Sale Priced $25,995.**
1997 **Venture LS Ext.,** 4 dr., white, fully equipped, 55,000 kms. **Sale Priced $18,995.**
1997 **Astro CS,** green, 8 pass., fully equipped, 81,000 kms. **Sale Priced $15,995.** SOLD
1997 **Chevy 1 Ton Cube Van,** 16 ft. box, gas engine, V8, auto., ramps, etc, 63,000 kms. **Sale Priced $21,900.**
1997 **Jimmy SLE 4x4,** 4 dr., black, fully equipped, power seat, C.D., trailer hitch & more, 67,000 kms. **Sale Priced $21,700.**
1997 **Astro Ext.,** green, 8 pass., V6, auto., air, fully equipped, rear dutch doors, 57,000 kms. **Sale Priced $18,500.**
1996 **Blazer LT 4x4,** 4 dr., silver & black, fully equipped, leather interior, C.D., trailer hitch, fibreglass running boards & more, 70,000 kms. **Sale priced $20,700.**
1996 **Lumina APV,** 7 pass., dk. green, 3.4V6, auto., o/drive, fully equipped, auto. level suspension, alum. wheels & more, only 39,000 kms. **Sale Priced $14,995.**
1995 **Voyageur SE Van,** blue, 7 pass., V6, auto., air, power windows & locks, tilt & cruise, air & cassette, 86,700 kms. **Sale Priced $11,495.**
1995 **Jimmy SLS 4x4,** black, 4 dr., fully equipped, power seat, 94,000 kms. **Sale Priced $17,495.**

Call Our Salesmen Today
Darryl McDonnell • Barry McMillan
Kirk McMillan • Richard Zandbergen
543-2925 • 543-3680
Cornwall Direct 933-8892
HIGHWAYS 2 & 31 MORRISBURG
email: uppercanadamotorsales@gmcanada.com
Visit our web site at *gmcanada.com* and see our inventory

GREAT VACATIONS BEGIN AND END WITH US

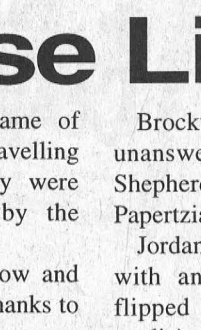

MAKE THE MOST OF YOUR VACATION

- FREE parking, 14 days
- Children under 18 stay FREE if sharing a room with parents
- FREE airport shuttle (operates 22 hours per day)
- Children 6 and under eat FREE

DELTA TORONTO AIRPORT

Your room is ready

Special rate from $106 CDN | 1-800-668-1444 | 801 Dixon Road Etobicoke, Ontario Canada M9W 1J5

Terms & Conditions:
- Guests must show valid airline ticket at time of check-in
- Maximum 1 night stay on departure & return
- Rates are based on two paying adults per room, per night
- $20.00 per additional adult, per room, per night (maximum 4 adults per room)
- Subject to availability
- Our rate does not include applicable taxes
- Valid until April 30, 2000

IREBALL AUTOMATICS INC.
AUTOMATIC & STANDARD TRANSMISSION REPAIRS
Changing The Oil And Filter In Your Transmission Is Good Preventative Maintenance
R.R. 3 WILLIAMSBURG, ONT., K0C 2H0 TEL: 535-2112

D's
PROPRIETOR: DENNIS CARKNER
COLLISION CENTER
FREE PICK-UP & DELIVERY
Unibody Repair Equipment • European Paint Finish
Bus: (613) 774-2733
Res: (613) 448-2688
P.O. BOX 948, DAWLEY DRIVE
Just off Hwy. 31/43 By-Pass
WINCHESTER, ONT. K0C 2K0

DAVID BROWN CONSTRUCTION LTD.
Portable Toilet Rentals
(Daily, Weekly, Monthly)
- Construction Sites - Special Events
- Customer Pick-up Discount
- Modern Polyethylene Units
- Mobile Sanitation Trailers
- Wash Basins

Septic Tank Pumping
Residential • Commercial
Installation Repairs
AFTER HOURS EMERGENCY
930-9502
INGLESIDE • 537-2255 • CORNWALL • 938-2536

Curling Chatter

by Steve Thompson

Little Rocks curlers, Jeremy Stewart, Adam Davidson, David Bradford and Matthew Vanderspank had a busy and most successful weekend. They traveled to Prescott where they claimed the bonspiel championship on a pair of wins. They opened with a 4 - 2 win over a Granite team, and followed that with an 8 - 2 victory over Navan, for 42 points and the tournament championship.

Morrisburg sent one senior mixed team to a Winchester Bonspiel. They enjoyed the meal, and came home with prizes: cheese awarded to the bottom four teams. Cheryl, Gerry, Alice and Steve Thompson report they had a good time.

Sid Morrell, Don O'Brien, Wally McDonald and Tony Toonders drove to Maxville for a senior men's bonspiel. Nobody told them they would only get to play one game, and the Quebec team that had to face them lost all eight ends. Is it the winning or losing team in that situation that gets the 'Snake River' award?

In Prescott last Friday the entry of Sid Morrell, Gerry Wynands, Fred Hofman and Tony Toonders won their games against the two Lancaster teams and came home with the Parnell Cup. Well done! Our other entry, of Don O'Brien, Karl Duncan, Gerry Thompson and John Vanderspank lost to a Prescott team, and then defeated a Cornwall foursome.

Finally for those interested in renting the club for a private party or bonspiel, please call Donna Dillabough. We have had a number of rentals this year, three in the past two weeks. On Sunday, the 5th annual Gilmer Family Bonspiel went off without a hitch. No results were phoned in , but one competitor was heard to boast his team was undefeated in bonspiel competition. The host reported people had a good time, and he plans to host the party again next year.

NEWSLETTER

Royal Canadian Legion
Seaway Branch #48
10 Legion Street
Morrisburg, Ontario
Tel: (613) 543-3091

The District Council had a very successful meeting here over the weekend and were very impressed with the Branch, the dinner catered to by the Ladies Auxiliary and the hospitality of the hotel and people of Morrisburg. In fact they were so impressed with the hospitality and services offered by our Branch that there is a distinct possibility that they might hold a seminar here this fall. Hats off to everybody who helped make their stay a success and to the members of the color party on Sunday.

The big winner of the cribbage tournament held on the sixth was Paul Claxton, 2nd was Patricia Barkley, Dorothy McBain finished 3rd and 4th was Audrey Henophy. Dorothy McBain won the skunk pot and it was a big one worth $17. Tentative plans are for a euchre tournament Wednesday, Feb. 23rd at 7 p.m. in the Lounge. The entry fee is %5.00 with all money returned as prizes.

The Cheri Lyn talent show is scheduled for Saturday, Feb. 26th beginning at 2 p.m. so why not come out and enjoy an afternoon's entertainment. The price is right, FREE.

If we can get someone to volunteer to run a St. Patrick's day dinner of typical Irish fare corn beef and cabbage, we will try and uphold the tradition established in the Branch of the wearing of the green.

I would like to thank Terry Laurin for the new logo for the column which now features the branch address and phone number, in case you noticed, which appeared last column for the first time.

This weekend the schedule for Sunday afternoon events in the pub will resume with darts this Sunday, Feb. 20th, Euchre on the 27th and cribbage on March 5th.

The Seniors held their annual elections on the 8th of February meeting and elected for the ensuing year was Ross Hummell as president, Charlie Eamon 1st vice, John Rice as treasurer and Doris Ward as secretary.

Coming Events

- Sunday, Feb. 20th, Dart Steak Shoot at 1:00 p.m.
- Saturday, Feb. 26th, Cheri Lyn Talent Show at 2:00 p.m.

Riverside Darts

Lost 69ers - 5 wins. Outs: Caroline Geertsma 3, Lisa Arthurs, Gerry Chater. H.S. Ivan Shearer 140-2X100, Chater 121-100, Arthurs 121.

Dart Bandits - 9 wins. Outs: Phillip Jamieson 7, Tammy Chater 2. H.S. Jamieson 3X140-132-4X100.

Hunter and Friends - 6 wins. Outs: Wayne Hunter 3, Diane Tyo, Lincoln Taylor, Jean DeJong. H.S. Hunter 121-2X100.

Gallibles - 6 wins. Outs: Lawrence Hunter 2, Gerry Sypes 2 and Ann Lewis 2. H.S. Hunter 135-100, Lewis 128.

Double Trouble - 10 wins. Outs: Denzil Tousaw 4, Max Jekins 3, Darren Tyo 2, Ruth Markell.

The Bullets - 8 wins. Outs: Floyd Elliott 4, Gayle Hart 2, Peter Montroy, Barbara Marriner. H.S. Montroy 140-125-2X100, Hart 103, Elliott 100.

Wannabes - 6 wins. Outs: Brenda Sypes 5, Karen Hart. H.S. Guy Hart 140.

Shooters - 7 wins. Outs: Cecil Tyo 3, George Baker 3, Grace Langabeer. H.S. Tyo 135, Baker 105-100, Liz Hunter 101.

Odd Balls - 5 wins. Outs: Edna Barkley 2, Darwin Markell 2, Bonnie Page. H.S. Markell 134, Barkley 100.

Dartmasters - 3 wins. Outs: Shelley Torrance 2, Frank Marriner.

Strokers Ace - 4 wins. Outs: Eric Sypes 2, John Hitsman, Patty Dunn. H.S. Sypes 100, Hitsman 110.

The Lefties - 4 wins. Outs: Maureen Loynachan 2, Brent McCooeye, Roger Markell. H.S. Maureen Loynachan 140-101-100.

Lucky 13 - 4 wins. Outs: Ernie Beckstead 2, Alex Hart, Judy Hunter. H.S. Hart 112-100.

Millennium Crusaders - 7 wins. Outs: Fred Diegel 4, Keith Johnston 2, Lisa Lewis. H.S. Diegel 140-121-100, Johnston 100.

Standings

Lost 69ers	137	Shooters	111
Dart Bandits	132	Odd Balls	110
Hunter & Friends	130	Dartmasters	103
Double Trouble	128	Strokers Ace	101
Gallibles	128	Lefties	101
Bullets	127	Lucky 13	100
Wannabes	125	Millennium Crusaders	95

Novice C start slow

MORRISBURG—The Morrisburg Novice C Lions got off to a slow start in Upper Canada Minor Hockey League action last week, but then righted themselves with a pair of wins over Athens.

The Lions started the week with a 3 - 1 loss to South Grenville last Wednesday, but Saturday at home they blanked Athens 4 - 0.

In a return game at Athens Sunday, they again came out on top, this time by a 5 - 1 count.

The Lions took a 1 - 0 lead against South Grenville, on a first period unassisted goal from Justin Saunders. But that was it as South Grenville tied it in the second and scored two unanswered counters in the third for the 3 - 1 win.

On home ice against Athens, they led 1 - 0 after the first period and 2 - 0 heading into the third, as they worked their way to the 4 - 0 shutout.

Steven Baird was in the Lions' net for the shutout, and Justin Saunders led the scoring attack with his two third period tallies. Nick Thomas counted for the Lions in the first with help from Saunders, and Michel Thurler had the second Lions' tally. Daniel Stevens assisted Thurler, and Drew Hutt and Nick McCaslin provided their help on the Saunders' goals.

In Athens the two played to a 1 - 1 first period tie, Nick McCaslin scoring for the Lions with help from Connor Hodgson.

The game remained tied throughout the second and well into the third when the Lions turned it on for four goals in the last six minutes of play.

Hodgson kicked if off with help from Thurler, followed by an unassisted tally from Nick Thomas.

Justin Saunders lifted the Lions to a 4 - 0 lead, and Josh Veltkamp finished the scoring.

Nick Thomas and Drew Hutt assisted Saunders and David Toonders drew the assist on Veltkamp's tally.

Baird gave up the lone Athens goal to Travis Galway late in the first period.

Thank You

We, the family of the late Lorna Barkley, wish to express our sincere appreciation to each and every person who has helped us during this most difficult time in our lives. The loss of a wife, mother, grandmother, daughter, sister, aunt and friend is a terrible burden that has been lightened by the wonderful support shown by family, friends and neighbors. Your kindness in the form of thoughts, prayers, cards, phone calls, words, hugs, food, flowers and donations helped immeasurably.

To those who attended Lorna Jean at the accident scene and the Ottawa Civic as well as the Trauma Team at the Civic, thank you from the bottom of our hearts. We know that you did everything you could.

We wish to express a special thank you to Rev. Marion Milnes and John Mulkerns for their words of comfort, Joanne McCaslin, Marilyn Williams and Helen Hyndman for their soothing music, David Lapier and Marsden-McLaughlin Funeral Homes Ltd. for their professional, caring services. All of these kindnesses have touched our hearts and will remain there forever.

–Sincerely, John, Kim, Stewart, Alison, Steve, Fay, Madeline, Marian, Jerry and family

VNATION VALLEY SNOWMOBILE ASSOC.

GIRLS ON SNOW

Saturday, Feb. 26

To register please contact
Debbie Strader, 543-2757
or **Heather Erwin, 989-6145**

The NVSA would like to remind snowmobilers that:
- The trail grooming equipment is operating 24 hours a day.
- To stay on groomed and staked portion of trail (no cutting corners).
- Most trails run on private property: If you are caught on the trail without a valid trail permit it will cost you $180 and also you could be charged with tresspassing.
- Pay attention to safety signs (some signs may have fallen down or gone missing).
- Drive safe and enjoy our trails.

Members night every Thursday
(Check the trail map or net at www.nvsa.on.ca. for locations and other club events.)



When It Comes To Printing . . . Come To Us!

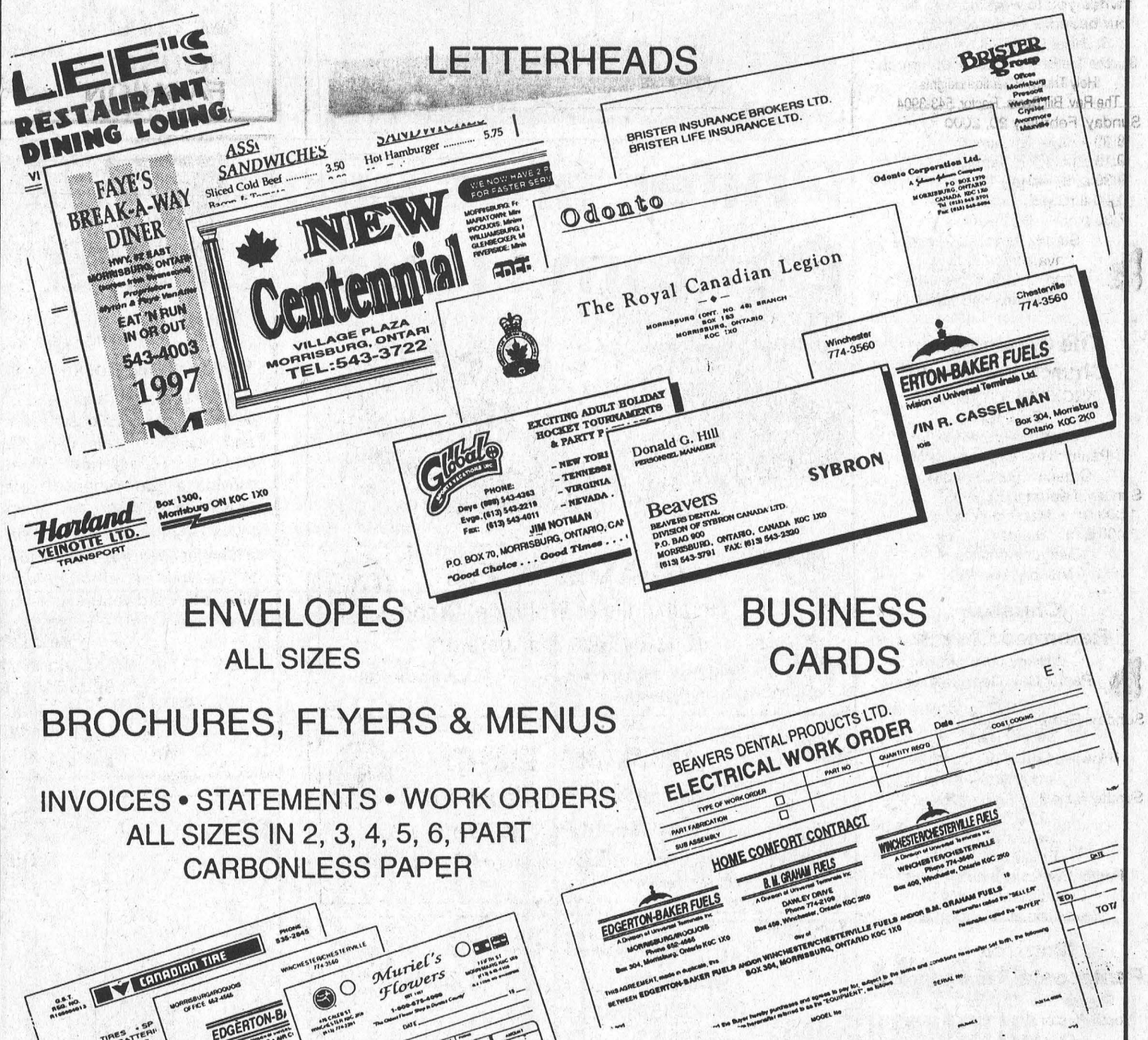

WHEN IT COMES TO PRINTING . . . WE CAN DO IT ALL!!!
CALL US TODAY

TEL: 543-2987 OR 543-3611 FAX: 543-3643

The Morrisburg Leader

MORRISBURG VILLAGE PLAZA • P.O. BOX 891, MORRISBURG, ONT. K0C 1X0

COMPLETE TREE SERVICES
Trimming, Removal, Brush Chipping, Bucket Truck & Stump Removal
VICTOR BROOKS & SON INC.
WILLIAMSBURG, ONT.
535-2322

Church Directory

Roman Catholic Churches
Rev. Fr. David J. Pope
Phone: 543-2544
St. Mary's, Morrisburg
Saturday - 7:30 p.m.
Sunday - 11:00 a.m.
St. Cecilia's, Iroquois
Sunday - 9:00 a.m.
Confessions before all masses

St. Lawrence Evangelical Lutheran Parish
Pastor: Rev. Jo Barkley- Probst
Office: 543-3154 or Office: 543-2480
WORSHIP & SUNDAY SCHOOL
Sunday, February 20, 2000
9:30 a.m.
St. Paul's, Morrisburg
11:15 a.m.
St. John's Riverside Heights
Make a Joyful Noise to the Lord!
EVERYONE WELCOME

The United Church of Canada
LAKESHORE DRIVE
UNITED CHURCH
Morrisburg, Ontario
Telephone 543-2353
Minister
Rev. Donald Smith, B.A., M.Div.
Organist & Choir Director
Michael Goodwin
Sunday, February 20, 2000
10:30 a.m. - Worship Service
Guest Preacher
Rev. Dr. Peter Praamsma

The Anglican Parish of Morrisburg-Iroquois-Riverside Heights
invites you to worship with us in our beautiful heritage churches
St. James, 20 High St., Morrisburg
St. John The Baptist, Lakeview Dr., Iroquois
Holy Trinity, Riverside Heights
The Rev. Bill Byers, Rector, 543-3904
Sunday, February 20, 2000
8:00 a.m. — St. James'
9:15 a.m. — St. James'
9:30 a.m. — Holy Trinity
11:00 a.m. – St. John's
7:30 p.m. — St. James'
Sunday School & Nursery available at 9:15 a.m. and 11:00 a.m. services
Rectory 543-2867

The Presbyterian Church in Canada
KNOX PRESBYTERIAN CHURCH
Morrisburg, Ontario
Pastor: Rev. Gregory Blatch
Organist: Gary Postma
Sunday, February 20, 2000
11:00 am. - Morning Worship
11:00 a.m. - Sunday School
Everyone Welcome!
Nursery Available

Christian Reformed Church
Williamsburg, Ontario
Pastor Rev. George Rowaan
Tel: 448-2351
Sunday, February 20, 2000
9:30 A.M.
"How He Loves You and Me!"
John 11:36
Sunday School for Children ages 3-11
7:30 P.M.
"Deliverance"
Ephesians 2
Pastor Rowan at both services
Child Care Available
Please join us for worship

Morrisburg Pentecostal Tabernacle
Pastor: Rev. Duncan Perry
Youth Pastor: Rev. John Spurrell
Office 543-2681
Sunday, February 20, 2000
9:45 a.m. - Family Bible Hour
10:45 a.m. - Morning Worship
7:00 p.m. - Evening Worship
Tuesday –
7:00 p.m. - Bible Study & Prayer
Wednesday –
7:00 p.m. - Kid's Klub
Friday –
7:00 p.m. - Youth Aflame
Come And See What Jesus Can Do For You!!

Williamsburg United Church
Minister
Rev. Sandy Macpherson
Organists
Joye Loucks & Susan Barkley
Sunday, February 20, 2000
10:30 a.m. - Welcome to Worship with Us!
Sunday School & Nursery Available

Attend the Church of Your Choice this Sunday

Novice Bs in showdown for second place

MAXVILLE—The Morrisburg Novice B Lions were unable to find their skating legs, and came out on the losing end of a disappointing 1 - 0 loss here last Wednesday.

With that loss, the Lions will now finish their regular season schedule tonight, Wednesday, in a home ice showdown for second place against South Stormont. Game time is 7 p.m.

Last weekend the Lions travelled to Brockville to play in a two day tournament. They were unable to produce a win in their three games, losing to Cumberland 2 - 1, the Brockville Warriors 5 - 3 and the Nepean Raiders 4 - 2.

In their first game they played the Cumberland Barons in a hard fought contest.

The Barons hit the score sheet in the first minute of play. Two minutes later, Jay Keller responded on a great shot assisted by Scott Douma to tie the game 1 - 1.

The tie held until the last minute of the third when the Barons fired home the winner.

Player of the game for the Lions was Alix Tait.

In their second game, the Lions faced the hosting Brockville Warriors who scored three goals in a minute span of the first period on their way to the 5 - 3 win.

Scoring for the Lions were Alex Whelan, Jane Moss and Chris Tindal. Helpers went to Pat Bongers with two, Jay Keller, Whelan and Tindal.

Scott Douma was the Lions' player of the game.

Sunday the Lions came out strong against the Nepean Raiders.

Chris Tindal one timed a great pass from Whelan to put the Lions up 1 - 0. In the second, however, it was the Raiders turn to storm the Lions' net, claiming four goals to take a 4 - 1 lead.

Alex Whelan added one more for the Lions to narrow the final score to 4 - 2.

Chris Tindal was the Lions' player of the game.

Atom B

Good weekend getaway

AMHERSTVIEW—The Morrisburg Atom B Lions were in familiar company in their first game of the three day Ernestown Jets tournament here on the weekend.

The Lions met the North Dundas Demons in their opener, and a pair of late third period goals gave them a 2 - 0 victory.

Darrin Baldwin scored the first Lions goal, assisted by Andrew Adlington and Connor O'Brien, and O'Brien counted goal number two with help from David Jones.

In game two the Lions met the Ajax Knights and were downed 6 - 2. They held the Knights to a 2 - 2 first period tie but fell behind in the the second 3 - 2.

D.J. Cutler had the first Lions' tally with O'Brien assisting, and O'Brien counted goal number two with help from Sheldon Beckstead and Tyrell Keicks.

Game three was against the Loyalist Jets who claimed a 7 - 1 win. They led 1 - 0 after the first and 4 - 0 heading into the third.

T.J. McManus put the Lions on the scoreboard in the third with D.J. Cutler assisting.

"It was a great weekend getaway for the players and the parents," said coach Garry Beckstead. "We had lots of fun, and there was some great hockey played."

In league action last Thursday night the North Dundas Demons were in town for a pre-tournament warm-up.

The Lions claimed this game as well, by a 2 - 1 count.

The first and second periods were scoreless, and D.J. Cutler put the Lions on board midway into the third with help from O'Brien and David Jones.

With 2:56 left in the game O'Brien upped the Lions' advantage to 2 - 0, unassisted.

Demons' Spencer Derue spoiled Adam Schnurr's shutout in the last minute of the game.

OFFICE POSITION
Permanent, part-time, flexible hours, computer skills required – Microsoft Office, QuickBooks. Good telephone manner.
Reply by February 26th to:
P.O. BOX 891-CT
c/o The Morrisburg Leader
Morrisburg, ON K0C 1X0



Clip'n SAVE COUPON EVENT
SAVE $75
On all Inglis or Whirlpool Brand Side-by-Side Refrigerators
$75
Valid at participating dealers only. Limit one coupon per model. No cash value.

Clip'n SAVE COUPON EVENT
SAVE $60
On all Inglis or Whirlpool Brand Top Mount Refrigerators
$60
Valid at participating dealers only. Limit one coupon per model. No cash value.

Clip'n SAVE COUPON EVENT
SAVE $40
On all Inglis or Whirlpool Brand Self Clean Ranges
$40
Valid at participating dealers only. Limit one coupon per model. No cash value.

Clip'n SAVE COUPON EVENT
SAVE $30
On all Inglis or Whirlpool Brand Standard Clean Ranges, Dishwashers & Washers
$30
Valid at participating dealers only. Limit one coupon per model. No cash value.

Clip'n SAVE COUPON EVENT
SAVE $25
On all Inglis or Whirlpool Brand Dryers
$25
Valid at participating dealers only. Limit one coupon per model. No cash value.

W.L. PETERS APPLIANCES
KING ST. TEL: 925-2257 PRESCOTT

Edie's House of Fashion
requires
Part Time Sales Person
Apply in person with resumé
Edie's HOUSE of FASHION
29 MAIN ST.
MORRISBURG
VILLAGE PLAZA

Mac
Mac's and Becker's Convenience Stores
Canada's leading Convenience Store Chain is currently taking applications for dealers in
Vankleek Hill, Rockland, Chesterville & Seaway Valley
If you have retail experience, can provide excellent customer service, follow successful and proven operating procedures and manage your own staff in a fast-paced business environment, we have an opportunity for you. Mac's will provide a comprehensive training program, advertising and promotional support and 24-hour field assistance.
For a minimum investment we offer a competitive income that increases with your ability to increase sales. If you are eager to put your full effort towards building a successful career, please forward your résumé to:
Mac
203 Colonnade Road South
Suite #202, Nepean, Ont.
K2E 7K3
Fax: (613) 727-8258
Attn: Training and Recruitment Manager

K. ADAMS SURVEYING LTD.
Ontario Land Surveyors
Consulting Surveyors
KIM C. ADAMS
ONTARIO LAND SURVEYOR
P.O. BOX 149
15 DICKINSON DRIVE
INGLESIDE, ONTARIO
CANADA K0C 1M0
TEL: (613) 537-9898
FAX: (613) 537-9797
1-800-728-8850
E-mail: kadams@glen-net.ca

Somebody Cares!
- Cares if you are new in town and feel kind of lost.
- Cares if you've just added a new son or daughter to your family.
- Cares if HE has finally asked you to become his wife.
- Cares if you or someone in your family is celebrating a very special occasion

Who?
Ruth Larmour
Welcome Wagon SINCE 1930 LTD.
543-3647

VILLA LONG SAULT VILLA
Retirement Residence

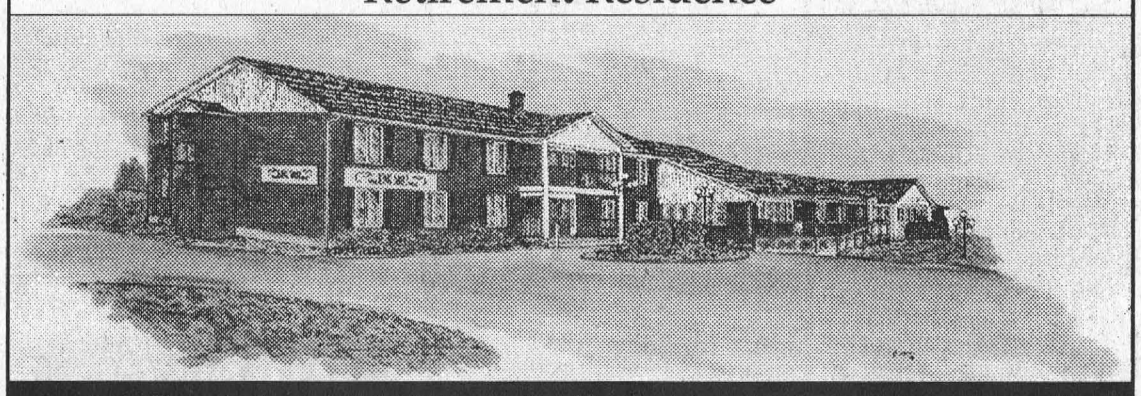

Long Sault Villa overlooking the beautiful St. Lawrence River brings you independent retirement living in a country setting.

For Your Health
- weekly doctor's visits
- attendant care services
- pharmacy services
- exercise program
- registered staff

For Your Comfort
- healthy home-cooked meals served to your table
- spotless and cheery facilities
- caring and friendly staff
- pleasant and bright common areas
- TV and cable services available
- 24-hour supervision and security

Not only have we modernized, decorated and refurbished the residence over the last year, but after consulting with our residents we have followed their suggestions and have added a private washroom to most suites that previously had shared facilities

Rates
- standard private units start at $35/day
- semi-private accommodation starts at $30/day
- Respite Care and Vacation Care available

Please call for more detailed information or a private viewing.
Trial stay without commitment is available

Owner: Henri Lecours, B. Comm.
Telephone: (613) 534-2307
Toll Free: 1-888-518-2388
Villa Long Sault Villa
53 Plaza Drive
Long Sault, Ontario K0C 1P0
Just east of Moulinette Road and Highway 2

CLASSIFIED ADS

FOR SALE

MITCH'S VACUUM REPAIRS AND SALES
We repair any make or central system. New and used Electrolux. Display at Flea Market. 543-2140 - 48 Kyle Dr. 52tfc

FOR SALE–4 used tires, 185 60 14's, $50. Fits small care re: Honda, etc. Weider (BanoTYpe) weight bench, $175 new, never used, asking $75 or best offer. Phone 543-2555. 47tfc

VEHICLE FOR SALE–No established credit? On a pension? Limited income? Bankrupt? Starting a new business? We can help with our in-house leasing. You choose the vehicle from one of our extensive inventory. Call Car-0-line Autos, 613-448-2488. otfc

FOR SALE–2 bedroom mobile home in mint condition, Morrisburg. New roof and windows, large kitchen, air conditioning, deck, 2 metal sheds and much more. Reduced from $39,995 to $24,995. Phone 613-925-3661. 6-9p

FOR SALE–One pair of vertical blinds, seafoam in color (from Sears), 3 years old. Measurements: 120" x 84", fits large window. In mint condition. Asking $120 (negotiable). If interested, call 543-3253. 6-7p

FOR SALE–Man's downhill skis, 185, size 10 boots and poles. Asking $200. Phone 543-0695 after 4:30 p.m. 3tfp

FOR SALE–It's still apple time!! Spartan, Empire, Ida Red, Northern Spy and Red Delicious and cider. Many apple products and gift shop. Smyth's Apple Orchard, Dundela, 6 km. west of flashing light in Williamsburg. Open 7 days a week. 8 a.m.–6 p.m., 652-2477. 5tfc

FOR SALE–Timberline fireplace insert; GE gas kitchen stove; electric clothes dryer. Phone 652-4847. 7-8c

FOR SALE–Chocolate brown velour couch with two matching chairs and ottoman, excellent condition. Best offer. Phone 534-8865. 7p

SPRING SPECIAL
All steaks 50% off. Lean hamburg, 10 1 lb. packages, $22.50. Thursday to Saturday, 9–6, Flagg Creek Country Store, 652-2097. 7c

COMING EVENTS

MORRISBURG PENTECOSTAL TABERNACLE
Rev. and Mrs. Paul Ripley will be at Morrisburg Pentecostal Tabernacle on Sun., Feb. 27. Rev. Ripley will be ministering in both the morning and the evening services. Everyone is welcome. 7-8c

SUNDAY AFTERNOON PUB EVENTS ROYAL CANADIAN LEGION BRANCH 48 MORRISBURG
Sunday, Feb. 20, Dart Steak Shoot Out, 1 p.m. Sun. Feb. 27, Euchre Tournament, 1:30 p.m. Sunday, Mar. 5, Cribbage tournament, 1:30 p.m. 7c

WEEKLY BINGO

BINGO
Monday night bingo every week at Riverside Heights. Doors open at 6:15. Bingo starts at 7:30. Everyone welcome, 18 and over. 13tfc

BINGO
Sponsored by Morrisburg Legion Branch 48 Ladies Auxiliary every Thursday, 7:30 p.m. in the Legion Hall. 8 x $25 games; 7 x $30 games; 3 x $50 specials; 3 x 50/50 games; Bonanza pays 60%; Winner Take All. Jackpot: $25 Cross Game, continued until full card for $300 - consolation $100. If 60 present Jackpot goes for $300.; 70 people - $400.; 80 people - $500.

BINGO
Friday night, 7:30 p.m. at Morrisburg Civic Centre sponsored by Morrisburg Jr. B Lions. 15 games at $30. 3 special games, $50. each. Special 50/50 games. Bonanza pays 60 per cent. Winner take all. Jackpot $300.00, Consolation $100. Jackpot starts at 50 numbers. Jackpot will be given away if 60 or more people participate; 70 people $400. 80 people $500. Everyone welcome. If not over 30 people - Bingo Cancelled.

COMING EVENTS

ALCOHOLICS ANONYMOUS
If you want to drink that's your business. If you want to stop, that's ours. Call AA, 543-3484 or 652-1414. ALANON–for families of alcoholics, 543-3484 or 652-1870. Meeting every Thursday, 8:30 p.m., Lakeshore United Church. 46tfc

SUNDAY BRUNCH
At Country Kitchen Restaurant, Hwy. 31 & 43, Winchester, $7.50, from 9:30 a.m. to 2:30 p.m. 46tfc

SURF & TURF DINNER
Feb. 19, 7 p.m., I.O.O.F. Hall, Williamsburg. Tickets $25 each. Call Dave McIntosh 543-3118, Dave Lapier 535-2264 or John Dalrymple 535-2987. 6-7p

FREE CHOLESTEROL TESTING CLINIC
At Seaway Valley Pharmacy, Morrisburg, Wednesday, Feb. 9–12:30 p.m. 7c

CASINO NIGHT IN HULL MARCH 1ST
Package includes transportation from Morrisburg, Williamsburg or Winchester, $15 certificate to be exchanged at casino for playing or dinner, $2 Keno, $10 voucher for next trip, 15% off at gift shop. Cost $15 per person - paid by February 25. Contact Janet of Theresa, 535-2924. Proceeds to Park Lane Seniors' Support Centre Respite Service. 7c

OPEN HOUSE
Will be held at Timothy Christian School on Wed., March 1, from 9–3. See what Christian Education is all about. Come watch your child, grandchild, friend, neighbor at work. They would love to see you there. Grandparents day/luncheon will be on Friday, March 3, 9–12:30. 7-8c

MEET SPRING ON ITS WAY NORTH!
Join Dundas Tours for one of the following:
April 26–May 3: Nashville and more - featuring Grand Ole Opry, Ryman Auditorium, area tour, also Comedian Carl Hurley at Renfro Valley and Kentucky Horse Country. Admissions and 8 meals included. $825.
May 15–20: Tulip Time in Holland (Michigan): Traditional Tulip Festival with name shows, Windmill Island, City Tours of Holland and Frankenmuth (Bavarian city), 7 meals. $579.
Prices are in Canadian dollars, per person twin, with cancellation insurance included. Call or visit us at Dundas Tours, 5551 Carman Road, Iroquois, 613-652-2005. 7-8c

BIRTHS

JOHNSTON/DeCOSTE–Marcel DeCoste and Susan Johnston are thrilled to announce the safe arrival of Elizabeth Mary weighing 6 lbs. 7 1/2 ozs. and Margaret Rachel weighing 5 lbs. 11 ozs., on February 13, 2000, at St. Mary's Hospital Centre in Montreal. Elizabeth and Margaret are little sisters for Katy and more wonderful granddaughters for Kathy Johnston of Morrisburg. 7p

HELP WANTED

HELP WANTED–Youth carrier(s) for the Ottawa Citizen in Morrisburg. Deliveries every morning before 7 a.m. weekdays and 8 a.m. weekends. For more information call toll free 1-800-267-6100, ask for sales and service. 7-8c

HELP WANTED–Require part-time staff for gas bar for full serve and self serve for weekends and holidays. Please apply at Schell Service Centre, Hwy. 401 Eastbound, Morrisburg. Phone 613-543-2260. 7c

NOTICE

WANTED–Smokers who want to quit. Join the Quit Smoking Contest and win many prizes, including a Caribbean cruise for two. For more information call Julie Dyke, Council for a Tobacco-free SD&G at 1-800-267-7120. 7c

MAG
Tough on ice and snow . . . . easy on the environment. Leaves no residue on surface and will not harm shoes or interior surfaces.
50 lbs. or 5 kg bags available
ROONEY FEEDS LTD.
IROQUOIS 652-4382
Closed at Noon Saturdays

FOR RENT

FOR RENT–Furnished kitchenette room, Morrisburg, $475 month includes utilities plus cable. No last month deposit required. Phone 543-0390. 42tfc

FOR RENT–Party tent, 20' x 30', yellow and white. Rent for garden parties, family parties, anniversaries, etc. $150 per day or $250 for the weekend. Also 45 gal. barbecue drums for rent. Morrisburg and District Lions Club, call Doug at 543-3991. otfc

OFFICE/RETAIL SPACE FOR RENT–Located on the Morrisburg Shopping Plaza, approximately 800 square feet. Available Nov. 1, 1999. Please contact 543-3921. 43tfc

FOR RENT–3 bedroom apt., Morrisburg, $443 month plus utilities. 932-6521 or 652-4694. 46tfc

CENTRAL MORRISBURG
Large, modern, 2 bedroom apt. for rent. Security entrance, air conditioned, gas heat. No pets. First and last. 535-2759 days, 543-4309 evenings. 52tfc

FOR RENT–3 bedroom apt., Morrisburg, available March 1st, $375 plus utilities. Apply to Box 367, Morrisburg, Ont. K0C 1X0. 4tfc

FOR RENT–In Morrisburg: large 3 bedroom, $580, available March 1st; 2 bedroom, $425 plus utilities, available immediately. Quiet, references. 445-2982. 5tfc

FOR RENT–Riverview apts, Iroquois, large 2 bedroom, third floor, nice view, available February 1. Close to shopping, post office and medical centre. Phone 652-4332. 4tfc

FOR RENT–Williamsburg, 2 bedroom triplex, gas heat, good neighbors, $475. Call after 6 p.m., 543-4331. 5tfc

FOR RENT–Morrisburg, 3 bedroom duplex, gas heat, good neighborhood, $540. Call after 6 p.m., 543-4331. 5tfc

FOR RENT–1 bedroom apartments, assorted sizes. Available immediately. Phone 543-3598. 5tfc

FOR RENT–2 bedroom duplex in Morrisburg. Available March 1st. Preferably no pets. Phone 448-3662. 6tfc

FOR RENT–Iroquois, 2 bedroom, rear apt. Available April 1st. $395 plus utilities. First, last and references required. Phone 652-4003. 6-7p

FOR RENT–2 bedroom apt., Morrisburg. Available April 1st. $410 per month plus utilities. Phone 543-3563. 6tfc

FOR RENT–2 bedroom mobile home in mint condition, Morrisburg. Like new fridge, stove and washer. Includes heat, hydro and parking, deck and 2 metal sheds. No pets. $525 per month. Phone 613-925-3661. 6-9p

FOR RENT–Iroquois, 3+ bedroom, 2 bath house. Quiet street. $600 plus utilities. First, last and references. Available April 1st. 652-4003, 5–9 p.m. 7-8p

FOR RENT–1 and 2 bedroom apts., in Riverside Heights and Ingleside. One month's free rent available. Call 543-3604. 7tfc

FOR RENT–3 + 1 bedroom house, High St., Morrisburg, available April 1st. Garage, fireplace, new windows. $665 month plus utilities. References. Call 543-3844. 7tfc

FOR RENT–1 bedroom apt., 2nd floor, Lakeshore Dr. location. Stove, fridge included. $380 per month plus utilities. Gas heat and hydro. Available April 1. Phone 283-0746. 7tfc

WANTED

WANTED TO BUY–Books in good condition, both hard cover and soft cover. After 7 p.m., 448-3787. 38tfc

WANTED
EVERY WEDNESDAY
HEALTHY HOLSTEIN BULL CALVES
FROM 95-110 LBS.
Calf Station open 12 Noon – 4 p.m.
Location
DELFT BLUE VEAL FARM
LIGHTNING STREET, WILLIAMSBURG
between 12 Noon – 4 p.m.
For information call Walt at 543-2796 after 8 p.m.

CARD OF THANKS

RUTHERFORD–The family of the late Theodore Rutherford would like to thank family and friends for visits, calls, cards, food, flowers and emotional support. Special thanks: to St. Lawrence Medical Clinic nurses for quick response sending medical help; to Drs. Houze and Thomas for caring for our husband and father; to nurses at W.D.M.H., especially in the chronic ward; to Drs. Agbi and Sinclair and I.C.U. nurses at Ottawa General Hospital; to the pallbearers; and to Reverend Byers for his wonderful service. We would also like to thank the Marsden and McLaughlin Funeral Home for their special kindness and support during our sad time.
–The Rutherford family 7p

McMILLAN–The family of the late Roger McMillan would like to thank family, friends and neighbors for their cards, food, flowers, phone calls, charitable donations and support during our recent loss. Special thanks to Rev. North and David Lapier for making a hard time a little easier. We would also like to thank Brian McIntosh, Janet Clapp, Paramed nurses, Hospice volunteers, Red Cross Homemakers, hospital nurses and ambulance attendants for all your help. A very special thank you goes out to Cliff and Betty Barkley and Tammy Groves for their beautiful music, to Glenn Pemberton and Kenny Carruthers for your kind words, the Odd Fellows for their service and the pallbearers for all their help. Everyone's kindness will be treasured forever.
–The McMillan family 7p

GLOVER–We would like to thank the many people who have been so kind to Lena Glover over the past years. These include Dr. Thomas, the nursing staff at the Winchester District Memorial Hospital and the bedside companions from Paramed for their attentive care while she was in hospital. It was Lena's wish to remain within her own home and many people helped to make her cherished wish possible. Special thanks to Barb Gaiser for her kindness and thoughtfulness demonstrated above and beyond the call of duty. Her friends and neighbors including Bo Gale and Marie MacDonald assisted her on numerous occasions and were very thoughtful and kind. The homemakers, nurses and volunteers from Meals on Wheels were also greatly appreciated. We would also like to thank Bonnie and her staff at the Parker Funeral Home and all those who visited, phoned, sent cards and gave donations or floral tributes in her memory. Thanks to Rev. Don Smith for visiting Lena and officiating at her funeral. Thanks also to the ladies of Lakeshore United Church for providing an excellent luncheon following the service. Your many acts of kindness are greatly appreciated and will long be remembered.
–The family and friends of the late Lena Glover 7c

IN MEMORIAM

TUPPER–Pat (Mom).
One year ago you went home.
I miss you but had to let you go.
My heart still breaks like it was yesterday.
I'll never forget you, and I'll always love you,
Like I promised that last sad day.
You'll always be alive in my heart and mind.
–Sadly missed, your loving daughter, Debbie 7p

CRITES–In loving memory of a dear brother and uncle, Floyd, who passed away February 16, 1994.
There's an open gate
At the end of the road
Through which each must go alone
And there, in a light we cannot see
Our Father claims his own;
Beyond the gate your loved ones find
Happiness and rest.
And there is comfort in the thought
That a loving God knows best.
–Forever in our thoughts, sadly missed and loved by sister Helen and family 7p

TUPPER–In loving memory of Pat, who left us February 20, 1999.
God saw you getting tired
When a cure was not to be
He wrapped you in his loving arms
And whispered "Come with me".
You suffered much in silence
Your spirit did not bend
You faced your pain with courage
Until the very end.
You didn't deserve what you went through
And so God gave you rest.
–Remembered and loved always, brother and sister-in-law, Les and Joyce Jackson 7p

IN MEMORIAM

WHITTEKER–In loving memory of a dear wife, mother and grandmother, Jean, who passed away February 12, 1988.
Those we love don't go away
They walk beside us every day.
Unseen, unheard, but always near
Still loved, still missed and very dear.
–Ivan and family 7p

SYPES–In loving memory of a dear friend, Bessie Sypes, who passed away February 20, 1999.
Not just today, but everyday
In silence we remember.
–Enid and Bryce 7p

SYPES–In loving memory of a dear wife, Bessie, who passed away February 20, 1999.
Remembering you is easy,
I do it every day,
Missing you is a heartache
That never goes away.
You had a smile for everyone,
You had a heart of gold,
You left the sweetest memories
That I could ever know.
To me you were someone special,
And I wish with all of my heart
That you were here today.
–Lovingly remembered by husband Cephus 7p

TUPPER–In loving memory of a dear daughter, Patricia (Tricie), who passed away February 20, 1999.
Those we love don't go away
They walk beside us every day
Unseen, unheard, but always near
Still loved, still missed and very dear.
–Mom 7c

TUPPER–In loving memory of a dear sister, sister-in-law and aunt, Patricia (Pat), who passed away February 20, 1999.
The special years will not return
When we were all together
But with the love within our hearts
You will walk with us forever.
–Always loved and forever missed, Bob, Betty and family 7c

TUPPER–In loving memory of my dear friend, Pat, who passed away February 20, 1999.
Gone, but not forgotten.
–Always remembered by friend, Madeline Carkner 7p

TUPPER–In loving memory of my mom, Pat, who passed away February 20, 1999.
I went to the place where they laid you down
And when I saw your name written on the stone
I couldn't move, I couldn't breathe
And I swear if I could turn back time
I would turn it back to another day
And I'd never let you go.
–Our love always and forever: Derek, Corrinne and Colin 7c

TUPPER–In loving memory of our dear mother and grandmother, Pat.
We miss you more each day
Since you were called away
As we tend your grave
And cover it with flowers.
You did not go alone to Heaven
Because a part of us went with you, Mom.
–Love Dale, Robbie-Lyn, Andrew and Cassidy 7p

TUPPER–In loving memory of a great wife, Patricia, who passed away February 20, 1999.
You are and always will be missed, my dear.
Loosing you was my greatest fear.
You and I will be together again
When my time comes to an end.
Until then we are together in my heart.
Oh, how I miss you my sweetheart.
–Love, Bill 7p

NOTICE TO CREDITORS AND OTHERS

ALL persons having claims against the Estate of John Peter de Boer, late of Morrisburg, in the County of Dundas, who died on or about the 3rd day of January, 2000, are hereby notified to send particulars of the same to the undersigned on or before the 2nd day or March, 2000, after which date the estate will be distributed with regard only to the claims of which the undersigned shall then have notice and the undersigned will not be liable to any person whose claims he shall not then have notice.

DATED this 1st day of February, A.D. 2000.

GORRELL, GRENKIE, LEROY & REMILLARD
Box 820, Morrisburg, Ontario
K0C 1X0
Solicitors for the Estate Trustee

IN MEMORIAM

TUPPER–In loving memory of, Patricia (Nanny).
Nanny, you weren't just a grandmother to me;
You were a mother and a friend.
You were always there for me;
Right up to the end.
Things aren't the same since you've been gone.
Why did everything go so wrong?
You not being here is making me sad.
I miss you Nanny, real, real bad.
–Love Stephanie 7p

SERVICES

SHINING STAR CLEANING
For all types of homes, offices and businesses. We clean carpet and upholstered furniture also. Call (Augusta Waddell), phone/fax 613-652-4664. 10tfc

LOU'S CREATIONS FOR ALL YOUR CERAMIC NEEDS!
We have moved to 50 Loyalist Street and would like to thank everyone for making our stay at the Morrisburg Plaza a great one! Our new hours are: Wednesday, Thursday, Friday, 9–3 p.m. and Sat, 9–1 p.m. Come and see us. 7-9c

CATERING SERVICE
Royal Canadian Legion Br. 48 Ladies Auxiliary is available for all catering needs – Weddings, Parties, Anniversaries, etc. Will also cater late night functions. Please call the Branch at 543-3091 for bookings.

NOTICE TO CREDITORS AND OTHERS

IN THE ESTATE OF LENA MAE GLOVER

ALL PERSONS having claims against the Estate of Lena Mae Glover, late of the Village of Morrisburg, who died on or about the 24th day of January, 2000, at Winchester District Memorial Hospital, are hereby notified to send particulars of same to the undersigned on or before the 31st day of March, 2000, after which date the Estate will be distributed with regard only to the claims of which the Executors shall then have notice, and the Executors will not be liable to any person of whose claim they shall not then have notice.

DATED at Prescott, Ontario, this 9th day of February, 2000.

BARRY D. LAUSHWAY
214 King St. W., P.O. Box 190
Prescott, ON K0E 1T0
Solicitors for the Executors

UNITED – SINCE 1850 – COUNTIES STORMONT, DUNDAS & GLENGARRY

UNITED COUNTIES OF STORMONT, DUNDAS AND GLENGARRY

NOTICE TO TRUCKERS AND SHIPPERS

2000 HALF LOAD RESTRICTIONS

Half Load Restrictions will be enforced on all County Roads in the United Counties of Stormont, Dundas and Glengarry **EFFECTIVE MONDAY, MARCH 6, 2000,** with the exception of:

(1) South of King's Highway No. 401 on County Road Nos. 1, 14, 33 and 35;

(2) County Road Nos. 31, 34 and 43 (former King's Highways); and

(3) County Road No. 2 (former King's Highway) from Leeds & Grenville boundary to Lancaster.

Persons contravening this regulation will be prosecuted under Section 122 of The Highway Traffic Act.

D.J. McDonald, P.Eng.
County Engineer
20 Pitt Street
Cornwall, Ontario
K6J 3P2
(1-613-932-1515)

Obituaries

Lorna Jean Barkley passes

A resident of 460 Fred Street, Winchester, and lifetime of the area, Lorna Jean Barkley passed away on Sunday, February 6, after sustaining injuries in a motor vehicle accident. She was 58 years of age.

Born February 18, 1941, at Mountain Township, she was the daughter of the late Lorne Cooke and Madeline Cooke (nee Fossitt) of Winchester.

On June 10, 1961 she married John Barkley at the Hallville United Church.

Lorna worked as a registered nurs assistant at Winchester Hospital, Osgoode Care Center, and the Perey Health Care Center up until she retired in 1997. After retiring from working as a nurising assistant Lorna felt she was to young to retire completely so she took a job at the Winchester Auto Auction, and every Tuesday she was responsible for admitting dealers to the auction. In addition to her job at Winchester Auto Auction, Lorna also worked a couple days per week sewing crests for Tysick Cut and Dry.

Lorna possessed a great love for family and all her famiily members have benefited from the love and support she gave them over the years. She liked to laugh and play practical jokes on her many friends, but when they needed love and support they all knew that Lorna would be there for them if they needed her. Lorna loved animals and her three Boston Terriers (Sherri, Max, and Bo) and her black Labrador Vanna are going to miss the love and affection she gave to each of them. She loved to have a good time whether it be camping with family and friends or going to stock car races throughout eastern Ontario and New York where she loved to not only watch the races but also meet new friends. Lorna will always be remembered by her family as being "our strength and our supporter and she will be missed like no other - she was a mother to us all".

She will be sadly missed by her husband John, her son Steve (Fay) of Winchester, her daughter Kimberly (Stewart) Wheeler of Winchester, her granddaughter Alison, her sister Marian (Jerry) Michalicka of Riverside Heights, and by many nieces and nephews and cousins who loved her dearly.

Friends called at the Marsden and McLaughlin Funeral Home, Williamsburg on Wednesday from 2-4 and 7-9 p.m. The funeral took place at the Funeral Home on Thursday, February 10, at 11 a.m. with Rev. Marion Milnes officiating. Interment of cremated remains was held at Maple Ridge Cemetery, Chesterville on Saturday, February 12 at 10 a.m.

Pallbearers were Kevin Barkley, Jamie Barkley, Doug Cheney, Jamie Cheney, Donald Bartholomew, and Murray Michalicka. Honorary Pallbearers were Doug Beaucage, and Gord Bartholomew.

Donations to C.H.E.O. of the Ottawa Humane Society would be appreciated by the family.

Theodore Rutherford

A lifetime resident of the Mariatown area, Theodore "Ted" Rutherford passed away on Thursday, February 10, at the Winchester Hospital, at the age of 75.

Born July 7, 1924, at Williamsburg, he was the son of the late George Rutherford, and the former Addie Barclay.

On September 8, 1956, he married Iva Rutherford, at the St. James Anglican Church, Morrisburg.

Ted worked at various jobs during his lifetime including truck driving, egg-grading, and numerous other occupations. He was a true handyman who could fix anything he put his mind to. Ted enjoyed fishing, going to yard sales, playing the guitar, and singing. He was always willing to lend a helping hand to someone in need.

He will be sadly missed by his wife Iva, his son Steven (Maggie) of Riverside Heights, his daughter Laurie (Dennis) Keeler of Morrisburg, his grandchildren D.J., Kaitlyn, and Amber, and by his sister Margaret Welch of Peterborough.

He was predeacesed by four brothers an five sisters.

Friends called at the Marsden McLaughlin Funeral Home, Williamsburg of Friday from 2-4 and 7-9 p.m. The funeral took place at the St. James Anglican Church, Morrisburg, on Saturday, February 12, at 11 a.m., with Rev. Bill Byers officiating. A spring interment of cremated remains will be at the St. James Anglican Cemetery, Morrisburg.

Pallbearers were Gerry Chater, Tony Cummins, Randy Markell, Rex Weegar, Bill Sheldrick, and Doug Cassell.

Donations to the Heart and Stroke Foundation would be appreciated by the family.

Madeline Malone

A resident of Ingleside for the past 43 years, Madeline Malone passed away at Long Sault Woodland Villa on December 14, 1999, after suffering with alzheimers.

The former Madeline Bertha Amell, she was born at Farren's Point on February 26, 1927. She was the daughter of the late Frank Amell and Viva Donnelly.

On April 19, 1948 she married Donald Malone at Farren's Point.

Mrs. Malone is sadly missed by her husband Don, her daughter Heather, and son-in-law Graham Lightfoot and by her grandchildren Christopher, Ashley, and Donald.

She is survived by two step grandchildren, Aden and Becky, and by sister Betty Murphy and brother Robert Amell.

Madeline will be remembered by many nieces and nephews who fondly called her Aunt Mac. She was predeceased by brothers, Arnold, Ray and Morton.

Madeline worked as a guide at Upper Canada Village, and as a clerk in the Village Store. In 1973 she joined the ladies of the Eastern Star #83 in Morrisburg, and served twice as worthy matron.

She was a member of St. Matthew's Presbyterian Church where she taught Sunday School, sang in the church choir and was a member of the Ladies Aid. She attended church regularly when she was able.

Her hobbies were crafts and making lovely handmade quilts for her family and to donate to her groups for raffles.

Friends and family called at Brownlee Funeral Home in Ingleside where an Eastern Star Service was held December 16. Funeral took place Friday, December 17 in St. Matthew's Presbyterian Church, Ingleside, and was followed by burial at St. Lawrence Union Cemetery.

Pall bearers were Christopher Henderson, Donald Lightfoot, John Malone, Robert Beilby, Edwin Thompson and Reg Donnelly.

Lena Mae Glover

Lena Mae Glover passed away at the Winchester Hospital on Monday January 24, 2000, in her 96th year. Born on November 30, 1904 at Irena in Matilda Township, she was the daughter of the late W. MacKenzie Seeley and the former Ellen Eliza Beckstead.

Lena was educated in local schools and was a graduate of the Ottawa Normal School. She taught public school for four years. In July 1928, she was united in marriage to Bazil Glover who predeceased her in 1978.

Lena and her husband farmed in Haddo until 1950, at which time they moved to Oxford Mills to operate a General Store (now the Brigadoon Restaurant). THey relocated to Morrisburg in 1965 and were employed at the Upper Canada Village until their retirement.

Lena was a woman of great Christian faith. She was a dedicated member of the Lakeshore Drive United Church and U.C.W., a charter member and past matron of the Eastern Star and a member of the Women's Institute.

She will be sadly missed by several cousins, nieces and nephews and her many friends and neighbours.

Visitation was at the Parker Funeral Home on Wednesday, January 26, afternoon and evening with an Eastern Star service at 7 p.m. The funeral service was at the Funeral Home on Thursday, January 27, at 11 a.m. with Rev. Donald Smith officiating. A spring interment will be held at the Iroquois Point Cemetery, Iroquois, Ont.

Piano exam results

WILLIAMSBURG—Congratulations to the following students who have successfully completed recent exams with the Royal Conservatory of Music.

Grade 3 Harmony — Stacey Munro- first class honours.

Preliminary Rudiments Theory — Colin Hickman - first class honours with distinction.

Grade 6 Piano — Candy Duvall - first class honours.

Grade 2 Piano — Nicholas Whelan - first class honours with distinction.

The above are the pupils of Joanne Stevens of RR2, Williamsburg.

JOHN A. ALLISON REAL ESTATE BROKER
Morrisburg Village Plaza
543-3717

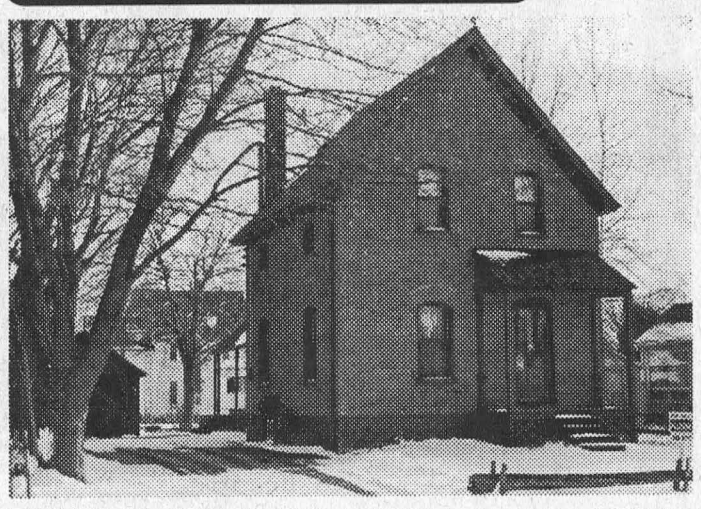

REDUCED TO $89,900. – This well maintained older brick home features an enchanting loft above the kitchen, ideal for a variety of uses. Roomy two bedroom with gas heat, central air, lovely rear and side decks . . . the list goes on! Looking for something unique? This may be the one!

TASTEFUL DECORATING, – beautiful landscaping and space to spare! You'll love this three bedroom custom built home, located in the Bayview Subdivision, just east of Iroquois. Larger than average rooms make this a perfect family home. Big lot, with above ground pool . . . lots more! $210,000.

INDIVIDUAL TITLES on these semi-detached residential units, each with full basement, two bedrooms, well designed kitchen and living area. Buy two – rent one, live in the other! Asking $48,000. per side.

CHOICE WATERVIEW/ACCESS LOT, with Hydro License for land leading to the water's edge. Excellent view of the Seaway Channel and Iroquois Lock. One of the nicest lots in the area! $74,900.

Sales Representatives:
John A. Allison ....652-1551 Carol Richer 543-3556

COLDWELL BANKER
Coburn Realty



29 Third Street, Morrisburg
Listed at $105,000



54 Sheldrick Street, Morrisburg
Listed at $74,900



53 Kyle Drive, Morrisburg
Listed at $117,900

543-2222
1-800-472-6512
157 Main Street, Morrisburg
Andy Bowers, Associate Broker
Linda Bowers, Sales Representative

Why The Hartford ?

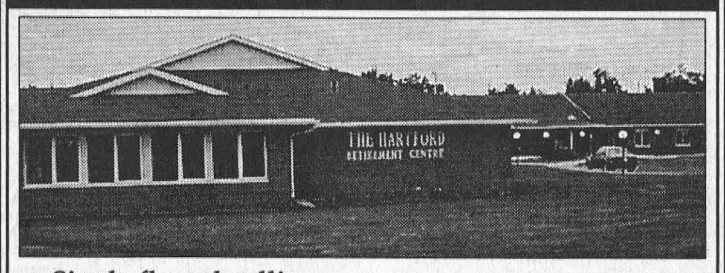

- Single floor dwelling
- 24-Hour Supervision
- Full Housekeeping, Laundry
- Companionship, Activity Programs & "Caring Staff"

The Hartford Retirement Centre
543-3984
3 Fifth St. West, Morrisburg

gloria FOOT REAL ESTATE LIMITED



Great New Price on this neat 2 bedroom brick bungalow. Now listed at $89,900.



Iroquois Investment Property. Renovated triplex fully rented. Call for details. $99,000.

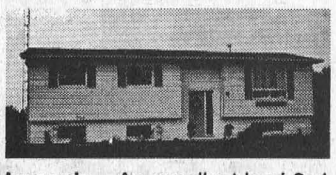

Iroquois – An excellent buy! 3+1 bedrooms, 2 baths, family room. Only $88,000.

Morrisburg – Superior building lot across from Golf Course. 65'x125'. Fully serviced. $49,000.

Commercial Land, Highway #2, approx. 3 acres. $95,000.

"24 HOUR SERVICE - 7 DAYS a WEEK at 543-3398"
EAST END PROMENADE, MORRISBURG, 543-3398
Sales Representatives
Gloria Foot 543-3364 Art Carkner 543-3300
Dick Gaiser 543-3589

THOM REALTY LIMITED
105 MAIN ST., MORRISBURG VILLAGE PLAZA
P.O. BOX 294, MORRISBURG, ON K0C 1X0
REALTOR®
Bus: 613-543-3598 • FAX: 613-543-4076 • EMAIL: thomrealty@mor-net.on.ca



Karen W. Gorrell
Real Estate Broker
Res: 613-543-3195



Charles (Chuck) Barkley
Associate Broker
Res: 613-448-3660



John Miller
Sales representative
Res: 613-543-3195



HENDERSON ROAD – Two bedrooms, living room, dining room, kitchen on main floor. Basement with third bedroom, family room, office, utility room. A Must to see. Asking $95,000.00 MLS

RENTAL ACCOMMODATION – Several units available. Call for details.



MORRISBURG – Boyd Brick two bedroom home, Hardwood floors under carpet in bedrooms and living room, all windows replaced on main floor, upgraded oak cupboards, central air, sunroom with patio door to deck. Three storage buildings in back yard. Asking $79,000.00 MLS

TOWNSHIP OF SOUTH STORMONT
WANTED

Exhibitors for the South Stormont Spring Home, Trade, Business, Tourism & Crafts Showcase and Sale on April 28th and 29th at the Long Sault Arena. If you are a business in the area, please call Carson Elliott at (613) 537-2362 or 1-800-265-3915 for information. Deadline for bookings is April 3rd.

TOWNSHIP OF SOUTH STORMONT
TENDERS

The Township of South Stormont will receive Tender/Quotations until **March 3, 2000** up to **11:00 a.m.** at the South Stormont Township Office located at 4949 County Road 14, P.O. Box 340, Ingleside, Ontario, K0C 1M0, for:

Tender #01-00 – Recycling Services
Quotation #02-00 – Equipment Rental
Quotation #03-00 – Sale of Recycling Truck

Tender/Quotation forms are available at the Township Office.
Lowest, highest or any tender/quotation not necessarily accepted.

Township of South Stormont
Dan Pilon, Public Works Manager
P.O. Box 340
Ingleside, Ontario
K0C 1M0
(613) 537-2362

ANNOUNCEMENT

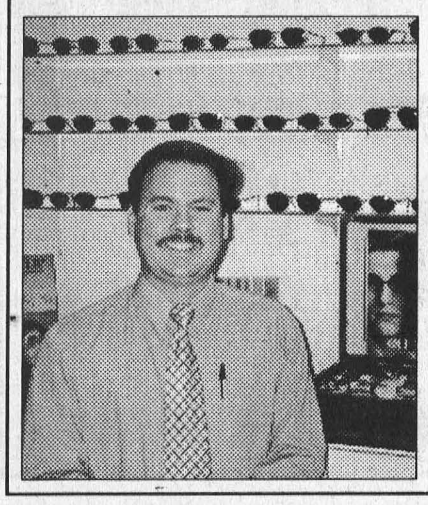

Chris Lane is pleased to announce ownership of Laurier Optics in Kemptville, located in the Kemptville Mall.

Chris graduated with distinction at the Georgian College of Opticians in 1992.

The Family Support Network
Presents an Evening Seminar with Dr. A. Thomas
"Mental Illness and the Family"
Where: The Morrisburg Public Library
When: February 21, 2000
Time: 6:30 p.m. to 7 p.m. Book Donation
7 p.m. to 8:30 p.m. Seminar
Admission is FREE. Refreshments will be served.
Transportation within a given county can be arranged by contacting Alda Graham at the Canadian Mental Health Association (800-493-8271 or 613-933-5845).
"Providing education and support to friends and family of those suffering mental illness"

valu-mart

Morrisburg
valu-mart

MORRISBURG VILLAGE PLAZA 543-2802

Pick up your copy of our 8 Page Flyer in the store
Sale in effect until Friday, February 18th, 2000

OPEN MONDAY TO FRIDAY 8 A.M. – 9 P.M.; SATURDAY 8 A.M. – 6 P.M.; SUNDAY 9 A.M. – 5 P.M.

SMOKED PICNIC PORK SHOULDER
Cooked Vac Pac
Olymel
Expires Feb. 18/2000
LB. 99¢ 2.18/kg

BROCCOLI FRESH
Product of U.S.A.
Expires Feb. 18/2000
Bunch 69¢

ORANGE JUICE McCAIN
Frozen Concentrated
Selected Varieties
Expires Feb. 18/2000
355 ml Tin 77¢

NESCAFE INSTANT COFFEE
Rich Blend, Colombian or Decaffeinated
Expires Feb. 18/2000
2.99 150-200 g Jar

FACIAL TISSUES ROYALE
2 Ply, Ultra or Scotties Supreme
3 Ply White
Expires Feb. 18/2000
Box of 100-150 69¢

CHEEZ WHIZ KRAFT
Process Cheese Food Spread
Selected Varieties
Expires Feb. 18/2000
2.79 500 g Jar

TWO-BITE BROWNIES or MACAROONS
Homestyle or Chocolate
Farmer's Market™
Expires Feb. 18/2000
300 g Pkg. 1.99

ICE CREAM BREYER'S CLASSIC
Selected Varieties
Expires Feb. 18/2000
2.99 2 L Cont.

D'ANGELO VEGETABLE OIL
Expires Feb. 18/2000
2.99 3 L Cont.

CHOCOLATE MILK NEILSON
1% M.F. Partly Skimmed,
0.1% M.F. Low Fat Skim
or Comparable Brand
Expires Feb. 18/2000
1 L Cont. 99¢

ANY SIZE PIZZA
pizza pizza Ontario's #1 Pizza!
ANY TOPPINGS
Limit Six Toppings
11.99
plus FREE Dipping Sauce!

valu-mart

pizza pizza Ontario's #1 Pizza!
NOW AVAILABLE
ORDER AHEAD PHONE 543-0808
PIZZA PIZZA HOURS: SUN. - SAT. 11 A.M. - 9 P.M.