THE CHESTERVILLE
RECORD

Vol. 83, No. 4 | Single Copy Still 15¢ | Chesterville, Ont. | Wednesday, September 28, 1977

Dundas sites in running for nuclear plant

BROCKVILLE (Staff)--Of 15 potential sites being examined by Ontario Hydro for development as a large nuclear or fossil-fueled electrical generating station five are located in the Williamsburg-Iroquois area.

Location of the potential sites was revealed Thursday, September 22, at the Skyline Hotel, Brockville, at a meeting of Hydro's Eastern Ontario Study, Generating Working Committee.

The committee, which has been meeting for over a year, is comprised of representatives of the communities involved, special interest groups, and members of local municipal governments, plus Hydro representatives. They have been studying both location and type of power generation for a possible station to meet expected energy demands in the Ottawa, Cornwall and Kingston area in the 1990's.

All five sites in the Iroquois-Morrisburg area have been designated by Hydro as potential energy centres. An energy centre of two or three generating stations with a total output of 12,000 megawatts, or the equivilent power production of three Pickering nuclear stations.

The five sites in the immediate area are designated Iroquois North "A", Iroquois North "B", Iroquois West, Iroquois East and Morrisburg North.

At Thursday's meeting, after presenting a map of Eastern Ontario with the 15 proposed sites to the committee, Steve Moskalyk, a Hydro engineer, gave a brief run-down of the location and advantages and disadvantages of each site.

The proposed Morrisburg North location, just southeast of Williamsburg has several disadvantages, particularly if a nuclear powered energy centre was to be located there.

Seismic studies have indicated there is a fault line located approximately two miles from the proposed power station site. Possible earth tremors caused by shifts along the fault line could pose problems for both a fossil-fuel or nuclear powered station.

Tests have indicated there is between 50-100 feet of overburgen on the site, Mr. Moskalyk said, which could have to be cleared away in order to locate the foundations of the plant on solid bedrock.

Rail access to the site is also poor, he said. Should a coal-fired station be built there rail access would have to be improved to bring in the large amounts of coal needed to fire the boilers and also to remove large quantities of ash produced.

A nuclear-powered plant on the site would need large quantities of cooling water. The Morrisburg North location is roughly 45 feet above the river level, and cooling water for reactors would have to be pumped up to Williamsburg, approximately five miles through tunnels and canals.

Iroquois North "A" and "B" are both favored by Hydro for several reasons, including the low elevation above the St. Lawrence River, between five and 15 feet, good road and rail access, and relatively low population in the area. The major problems with the site involve limited access to the river for cooling water because of the Galops Canal and the Iroquois Locks.

Islands between Johnstown and Iroquois also limit the cooling capacity of the river.

The Iroquois East site is located on the shoreline of the St. Lawrence on property already owned by Ontario Hydro. Easy access to the river for cooling water makes it advantageous for a nuclear site. If a fossil-fueled station is planned it is also outside a 30mile limit around Cornwall, which prohibits fossil-fueled plants because of potential smoke pollution problems.

The Iroquois West site is located in Matilda Township on the border with Edwardsburg, approximately halfway between Iroquois and Cardinal. It has many of the same advantages and disadvantages of the Iroquois East Location.

After discussing the possible sites, the Generation Working Committee discussed the process of further narrowing the choice.

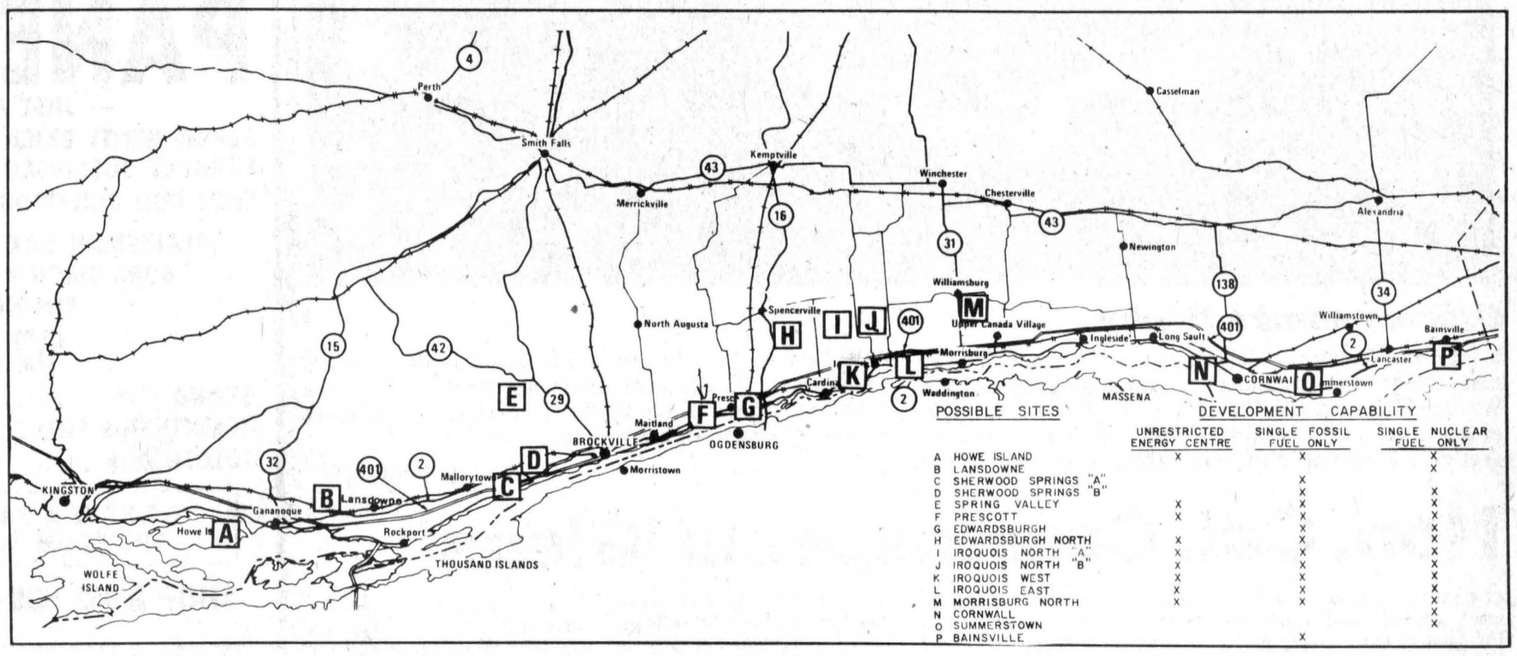

		UNRESTRICTED ENERGY CENTRE	SINGLE FOSSIL FUEL ONLY	SINGLE NUCLEAR FUEL ONLY
A	HOWE ISLAND	X	X	X
B	LANSDOWNE			X
C	SHERWOOD SPRINGS "A"		X	
D	SHERWOOD SPRINGS "B"		X	X
E	SPRING VALLEY	X	X	X
F	PRESCOTT	X	X	X
G	EDWARDSBURGH		X	X
H	EDWARDSBURGH NORTH	X	X	X
I	IROQUOIS NORTH "A"	X	X	X
J	IROQUOIS NORTH "B"	X	X	X
K	IROQUOIS WEST	X	X	X
L	IROQUOIS EAST	X	X	X
M	MORRISBURG NORTH	X	X	X
N	CORNWALL			X
O	SUMMERSTOWN			X
P	BAINSVILLE		X	

Each member filled out forms assigning what, importance in their opinion, should be given to different factors affecting location of an energy centre, including location to communities, industrial areas, historial sites, conservation areas and developments planned for the future.

The Working Committee meets again in mid-October at which time Hydro will present their proposal as to how to rate each site. The final rating system will be applied to each site and discussed at a meeting in November. Following further evaluation Hydro hopes to present about five or six final proposed sites to the Working Committee at a meeting in December.

Of the 15 sites presented Thursday, the greatest concentration of the 10, lies between Rockport, east of Gananoque, and Morrisburg. Eight lie between Prescott and Morrisburg.

According to Ontario Hydro studies, increasing demand for electrical energy in Eastern Ontario necessitates construction of more Hydro stations in the future. Nuclear and fossil-fueled stations are being considered because Hydro claims most of the hydro-electric potential of the Ottawa and St. Lawrence rivers has already been developed. What little potential is left, would not fill the projected demand.

At first, Hydro considered sites on both the Ottawa and St. Lawrence, but has for the time being, deferred plans for a generating station on the Ottawa River.

Based on the investigations and conclusions made by the Working Committee Hydro plans to pick one energy centre, or two separate generating station sites, by the end of 1978. Should the generating station or stations receive the go-ahead, construction will begin in the early 1980's and go into operation in the early 1990's.

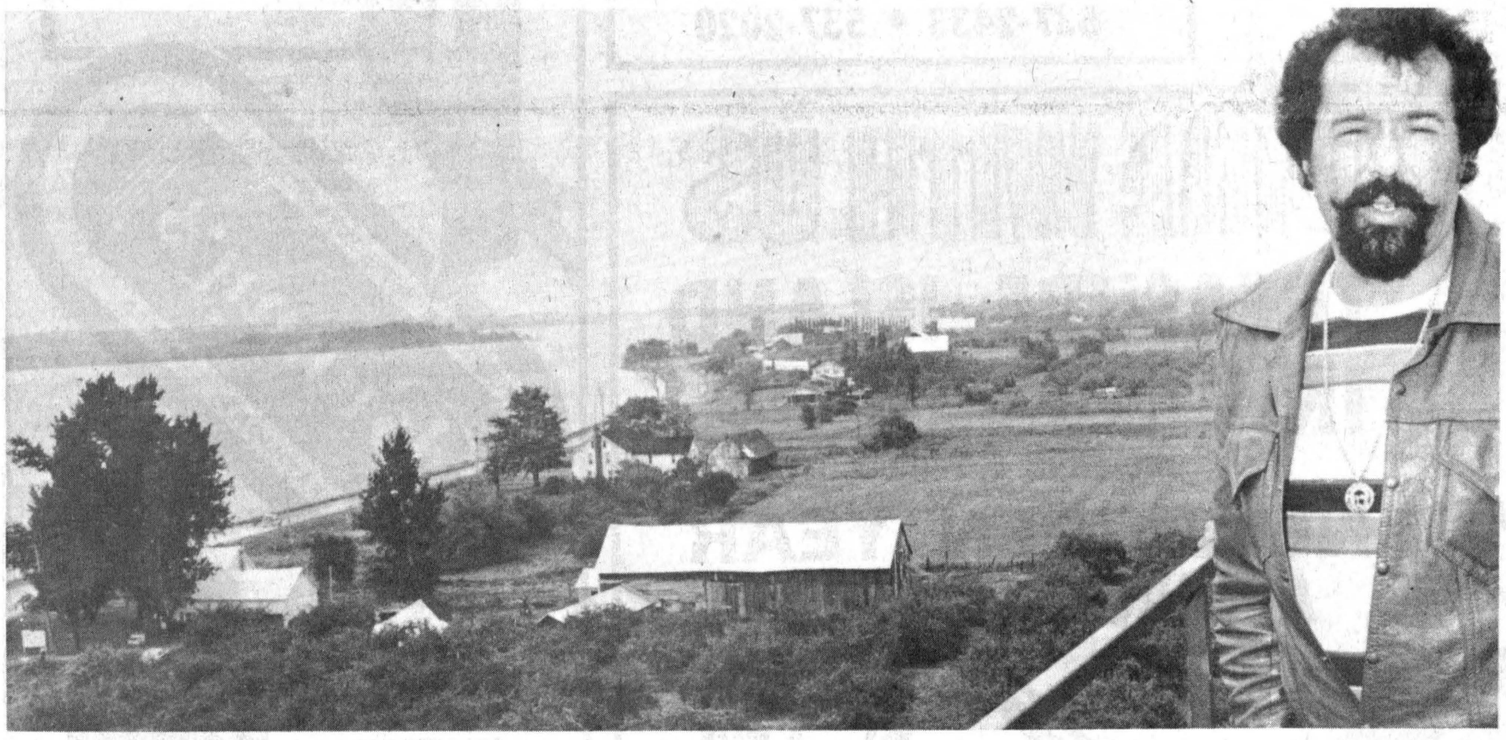

Carter leap postponed to Sunday

The on-again off-again Ken Carter rocket-powered automobile jump over the St. Lawrence River just west of Morrisburg is off-again. Carter called a gathering of the area news media at the 38-acre jump site late last Friday morning to say last Sunday's scheduled takeoff would be postponed to this coming Sun., Oct. 2. Rain had delayed the finalization work on the takeoff ramp and the 50 gallon aluminum fuel tank split during pressure tests in Montreal Wednesday night. Carter, his associates and members of the media made the muddy trek across the jump site and to the top of the takeoff ramp where the accompanying photo of the Montreal native daredevil was taken.

Ingleside tank gets go-ahead

INGLESIDE (Staff) - Osnabruck Township Council has decided to go ahead with the construction of the $142,000 chlorine retention tank for this community's drinking water.

The decision to go ahead with the structure, which came in at more than 50 per cent above the engineer's estimate, was made at last Wednesday night's council meeting when the tender was awarded to Long Sault Construction Ltd., one of two firms bidding for the contract. The other was Entwistle Construction Ltd. of Cornwall.

Construction on the tank will begin Monday and the concrete work will be completed by mid-December. Final completion of the project will depend on when electrical and mechanical equipment to operate the facility is delivered.

Council has not yet decided how to assess payment for the project but it will be on a user basis. It hopes to have the project paid off in two years through direct payments by users and through grants from the Central Mortgage and Housing Corporation.

Kraft Foods Ltd. is the biggest user of water in Ingleside and officials agreed earlier this month to pay their share of the cost. The test will be paid by householders and owners of commercial and rental properties.

Township clerk-treasurer Lloyd Marcellus said the method of payment will be a complicated one and the decision on what formula to adopt will be "almost as difficult as deciding to build the tank in the first place."

He said council would have to wrestle with the problem in order to come up with a "fair and just solution".

Plans for the new tank prepared by Toronto engineer Derek Wilson, call for a concrete and steel structure 30' square and 14' deep. It will contain four compartments in which water will be mixed with chlorine for a minimum of 30 minutes to ensure complete integration of the treatment chemical and water.

The tank will require new chlorinators. Pumps in the existing tank, on the south side of the highway, two at the west end of the community, will be overhauled and a new one added. The new tank will dovetail with the existing system.

Osnabruck was told in the spring it would have to build a larger tank when Ministry of the Environment officials found traces of bacteria in water in the old tank.

Daily tests were conducted on water from household and commercial establishment taps and failed to turn up any traces of the bacteria.

The bacteria found in the three testings which indicated their presence showed they were well below the danger level.

A ministry spokesman said last week the fact that no traces of bacteria had shown up in household drinking water indicated that Ingleside's water system itself was acting as a retention tank and water was being treated properly before being consumed by humans.

He added that the ministry is concerned about the future of the community and ordered the municipality to construct a new tank which would hold water for

cont'd on page 2

Inquest jury urges raising drinking age

(Staff) - A coroner's jury investigating the causes of the deaths of two young area men has recommended that the Ontario drinking age be raised to 21 and that police be given the power to take away an obviously impaired driver's licence and impound his car until his case is heard in court.

The recommendation was made at the inquest last Thursday night at the Chesterville Community Hall into the deaths of Roger Gibeault, 24, RR3 Chesterville, and Dan MacDonald, 19, Vernon who died in a head-on collision on county road 13 between Morewood and highway 31 February 4, 1977.

The jury was told that MacDonald, Vernon, was over the legal alcohol impairment limit at the time of the accident and that three weeks before the accident he had been arrested by the Ontario Provincial Police and charged with driving while impaired.

Pathologist Dr. William Shannon of Cornwall told the five-member jury made up of Harold Edwards, foreman, Ron Dillabough, Harold Hutchinson, Rick Mattice and Matt Krisjanis, and coroner Dr. G.J. Slowey of Chesterville that McDonald had .192 grams of alcohol in his blood at the time of his death. A person is legally impaired if he has .08 grams of alcohol in his blood.

On the evidence given by the pathologists who conducted post mortems on Gibeault and McDonald, it was ruled that both died accidental deaths due to injuries suffered in the accident.

Dr. Richard Curry testified that Gibeault died of a skull fracture, brain hemmorhage and lung injury and Dr. Shannon told the court McDonald died as a result of massive burns to most of his body.

The jury was also told by a waitress at a tavern in Metcalfe that McDonald had been drinking heavily the afternoon of the accident and had been "cut off" by another waitress because he had had too much to drink. She said he had had 12 or 14 pints of beer before leaving the tavern.

The accident occurred at about 7pm Fri., Feb. 4 when McDonald, eastbound on county road 13 in a 1969 GMC half-ton pick-up careened into the rear of a snowblower being towed by Roger Cayer, RR1 Winchester, and went out of control striking the westbound Gibeault car head-on and bursting into flames.

Mr. Cayer testified that the McDonald vehicle was swerving as it approached his tractor, with which he was towing the snowblower, and as it passed it struck the left rear of the blower. He checked to see if the truck had stopped after it had hit him and saw that it had struck the Gibeault vehicle before turning over and catching fire.

Another witness, Denail Duke told the jury he was milking his cows at about 7pm on the night of the fourth when he saw a flash in the direction of the road. Thinking it was a neighbor's barn, he told his wife to call the Morewood Volunteer Fire Department and ran to the scene to see if he could be of assistance.

He testified that he could do nothing when he arrived and waited for the fire department.

Penny Barkley, who requested the inquest and who was Gibeault's wife at the time of the accident, told the inquest she and her husband had just finished eating their supper and were on their way to see her brother, who at the time lived in Osgoode. They had stopped on county road 13 when they saw two ponies loose by the side of the road and were trying to find out who owned them when Cayer came on them with his tractor. Cayer stopped to see if they were having car trouble and when told not, and when he stated that he didn't know who owned the ponies, he continued on his way.

The Gibeaults couldn't discover the ownership of the animals and continued on their way westward, Mrs. Barkley said.

That was all she remembered until regaining consciousness in hospital, she testified. She suffered a broken leg and jaw, and was in a semi-conscious state for three days, she told the court.

Investigating officer Const. John Hawkins of the Winchester OPP told the jury he arrived on the scene at about 7:15pm and in his opinion McDonald had already died from the massive burns he suffered when his truck caught fire. He said Gibeault was still alive and under questioning from crown attorney Guy Demarco said he checked the victim's pulse and heard him moan before an ambulance arrived. The dash of the car was pushed up against the two passengers' chests and Gibeault was bleeding profusely from a head wound. He could not examine their lower bodies because the dash blocked his view, he told the crown.

The McDonald truck was still smouldering when he arrived and because of the intense heat it was sometime before McDonald could be examined.

Const. Hutton testified that in the early morning of January 16, he and another constable were northbound on highway 31 near Spring Hill cemetery when an approaching truck swerved into their lane and forced them onto the side of the road. They gave chase and soon after the truck crashed into a snowbank. McDonald was the trucks' driver, the same one involved in the fatal crash. He had an open bottle of beer in his possession and gave off a heavy smell of alcohol, Const. Hawkins said.

McDonald was arrested for impaired driving and taken to the Ottawa OPP detachment to be formally charged.

Dr. Slowely asked if McDonald's licence had been taken away from him following the impaired driving charge and Const. Hutton said the police do not have that power. Also under questioning from the coroner he answered that police cannot impound the car of a person charged with impaired driving until the accused has made a court appearance.

He said he had just come to the Winchester detachment from Ottawa and knew that a person charged there would take three to four weeks to have his case heard in court. In the meantime the police are powerless, he said.

Mr. Demarco made no summation to the jury but Dr. Slowey gave a brief address in which he charged them to bring in recommendations to give the police broader powers in dealing with impaired drivers.

Although it was evident McDonald was the cause of the accident, he said the inquest had not been called to lay any blame.

He said the inquest was investigating "two preventable deaths" adding that "if on January 16 Const. Hutton had been allowed to take McDonald's licence and prevent him from driving at least until his court appearance, both deaths could have been prevented."

He also suggested the police be allowed to impound the car of a driver caught while impaired or under a driving suspension, describing this as a "tool police could use any time they meet a person who is drunk."

The recommendation was also made that the time between a charge being laid and a court appearance be shortened to lessen the chance of the drinking driver causing any more accidents. He described the present system as flippant and the length of time between being charged and convicted as a "loophole".

"The availability of court proceedings are, I understand, a difficulty in the process of law enforcement.

"You should make the recommendation that the availability of the time factor between the summons and court appearance be improved. The authorities are trying to improve this but another reminder would be of value.

"We had two preventable deaths here and if our law was deficient in its effect to prevent them, it is our duty to point this out".



Officers admire trophy

F.M. Cass, Honorary Colonel of the Stormont, Dundas and Glengarry Highlanders, Commanding Officer Col. William Shearing, Col. W.J. Patterson, CD, Commander of the Ottawa Militia District and Maj. R.R. Dixon, CD (ret'd), admire the Efficiency Trophy presented by Col. Patterson to Col. Shearing at last Tuesday night's inspection in the Cornwall Armories. Mr. Cass has been honorary colonel of the Glens since 1974 and has been connected with the regiment since 1938.

- staff photo -

Hon. Col. Cass inspects 'Glens'

CORNWALL (Staff) - The Stormont, Dundas and Glengarry Highlanders have a long proud history and the regiment now looks to its young members to carry on its tradition, F.M. Cass, Chesterville, the regiment's honorary colonel told its members as they resumed training at the Cornwall Armouries last Tuesday night.

The Glens weren't inactive over the summer months. They won the overa-all efficiency award as the best unit at the two-week militia summer concentration at Camp Petawawa and recieved the trophy from Ottawa Militia District Commander Col. William J. Patterson, CD, at last Tuesday's parade. Col. William Shearing of Morrisburg, regimental commander, accepted the trophy on behalf of the regiment.

At the camp, the SD&G's won the sports competition, came fourth in the forced route march and fifth in brigade building. Their 10-man, 2300-lb. tug-of-war team swept the competition during the concentration.

First Battalion Association chairman Maj. R.R. Dixon, CD (ret'd) Ottawa chairman of the SD&Gs First Battalion Association presented the regiment with an American flag given to him in Toronto by Mrs. Ellice McDonald, wife of the High Commissioner of the Clan Donald in the United States. Mrs. McDonald presented the flag to Maj. Dixon during the Canadian National Exhibition's Scottish World Festival.

Before the presentations, the unit was inspected by Col. Cass, who has been associated with the regiment for 39 years. He joined the Glens in 1938, serving with the unit overseas and in various staff positions. He was appointed the regiment's Honorary Colonel in October, 1974.

Members of the Glens' pipe band, under the direction of W.O.L.T. Smith, participated in the Ontario government's recent Silver Jubilee Tattoo in Toronto along with nine other units from the Central Milita Area. The regiment's pipes and drums accompanied the troops on parade at last Tuesday's inspection.

College marks flooding

CORNWALL (Staff) - The history of the lost villages of the St. Lawrence Valley will be observed when St. Lawrence College of Applied Arts and Technology's Cornwall campus celebrates its tenth anniversary on the Thanksgiving weekend.

Among the anniversary observances will be the dedication of the campus's four main buildings and the unveiling of a collection of photographs depicting the villages of Wales, Moulinette, Milles Roches and Aultsville which were inundated when the St. Lawrence Seaway hydro project was constructed in the late 1950s.

The college's buildings have been named after the flooded villages.

The dedication will be held at 1:30pm Sat., Oct. 8 and the school's administration has invited the public to the ceremony.

Dialogue, Cornwall's first professional theatre company will revive "A Seaway Story", a production based on the history of the villages at Aultsville Theatre Fri., Oct. 7 and Oct. 8. Tickets for the production will be available at the box office.

Berwick starts homemaking

BERWICK (Special) - The first meeting of the Berwick Quickly Preparers was held at the home of Mrs. John Luykx Sat., Sept. 24 at 1pm.

The meeting opened with the 4-H pledge followed by the election of officers. Bertha Huybregts, was elected president, Susan Angola, vice-president, Julie Courville, secretary, Kris McMahon, press reporter, and Brenda Luykx, treasurer. Leaders are Mary Luykx and Linda Vanturnhout.

Eight of ten members were present for the demonstration of measuring liquids and dry ingredients.

Retention tank gets council's go-ahead

cont'd from page 1

the ministry-ordered 30-minute minimum to ensure that future demands would be met.

Bacteria levels were picked up during the low water period when the level of Lake St. Lawrence is lowered. Council contacted the Ontario Hydro-Electric Commission to find out who was responsible for the lowering and was told the International Joint Commission, a U.S.-Canadian body empowered to maintain waters quality standards on the Great Lakes system, holds the responsibility lowering the lake's level in the fall and winter.

DO-IT-YOURSELFERS

do it now and save

ON BUILDING SUPPLIES

PREFINISHED

PANELLING

— JUST ARRIVED —

ALPINE WHITE BRICK $15.49
LUXAPLY BUTTERSCOTCH . . . . . $ 8.95
CAPE COD DRIFTWOOD . . . . . $ 8.49

PLAINSMAN OAK • KNOTTY CEDAR
BURL BIRCH • NASHAU GOLD
BIMINI GREEN

$7.95

GRAND ELM $7.49
HEARTH SIDE PINE $6.95
GOLDEN OAK $5.95

WE HAVE A PANEL TO ACCENT ANY ROOM IN YOUR HOME

SHOP NOW FOR BEST SELECTION!

Ingleside LUMBER LTD.

CHARGEX master charge

INGLESIDE, ONT.
537-2433 • 537-2020

SPECIAL GROUP
OF UNTRIMMED
WINTER
COATS
PLUS
SPECIAL GROUP OF
PANT SUITS
20% off



3 Days Only!

THURS., FRIDAY, & SAT.

YOUR STYLE CENTRE FOR BETTER VALUES
Bunny's
FASHIONS LIMITED



ALSO A GREAT SELECTION OF

LEATHER COATS
LEATHER JACKETS
PANT COATS
DUFFEL COATS
SKI JACKETS
ZIP-IN COATS

Bunny's
FASHIONS LTD.
CORNWALL, ONT.
111 Pitt Street 933-3281



VISIT TORONTO
Home of the CN Tower
and the Blue Jays

Enjoy the
LORD SIMCOE'S
GETAWAY 2 NITE SPECIAL

for two includes:

- Free admission to the CN Tower
- Modern guest room for 2 nights
- Dinner one evening at the famous **Captain's Table**
- Continental breakfast one morning, full American breakfast one morning.
- Free overnight parking (From 6:00 p.m. to 8:30 a.m. only each day)

$69.90 subject to advance registration and you can stay an extra night for only $23.00 double

See your travel agent or reserve direct. Inquiry for Blue Jay tickets can be made through our transportation desk.

Lord Simcoe Hotel
150 King St. West, Toronto Tel: (416) 362-1848

© CN TOWER LTD 1973 TM



DINE WITH US

TREASURE ISLAND INN

PHONE: 537-2228

INGLESIDE, ONTARIO

NOW OPEN YEAR AROUND!

7 DAYS A WEEK

OUR RESTAURANT NOW OPEN 7 DAYS A WEEK 6AM-8PM

Sunday BUFFET 5PM-8PM

Prime Ribs of Beef

Drop in and meet Ernie and Jane Tierney

UNDER NEW MANAGEMENT!

WE CATER TO • BANQUETS • PRIVATE PARTIES
BOOK EARLY FOR YOUR CHRISTMAS PARTY!

Live Entertainment Fridays & Saturdays

RON PERKINS TRIO

LOUNGE OPEN DAILY FROM 12 NOON TILL 1AM

Call: 537-2228 For Reservations

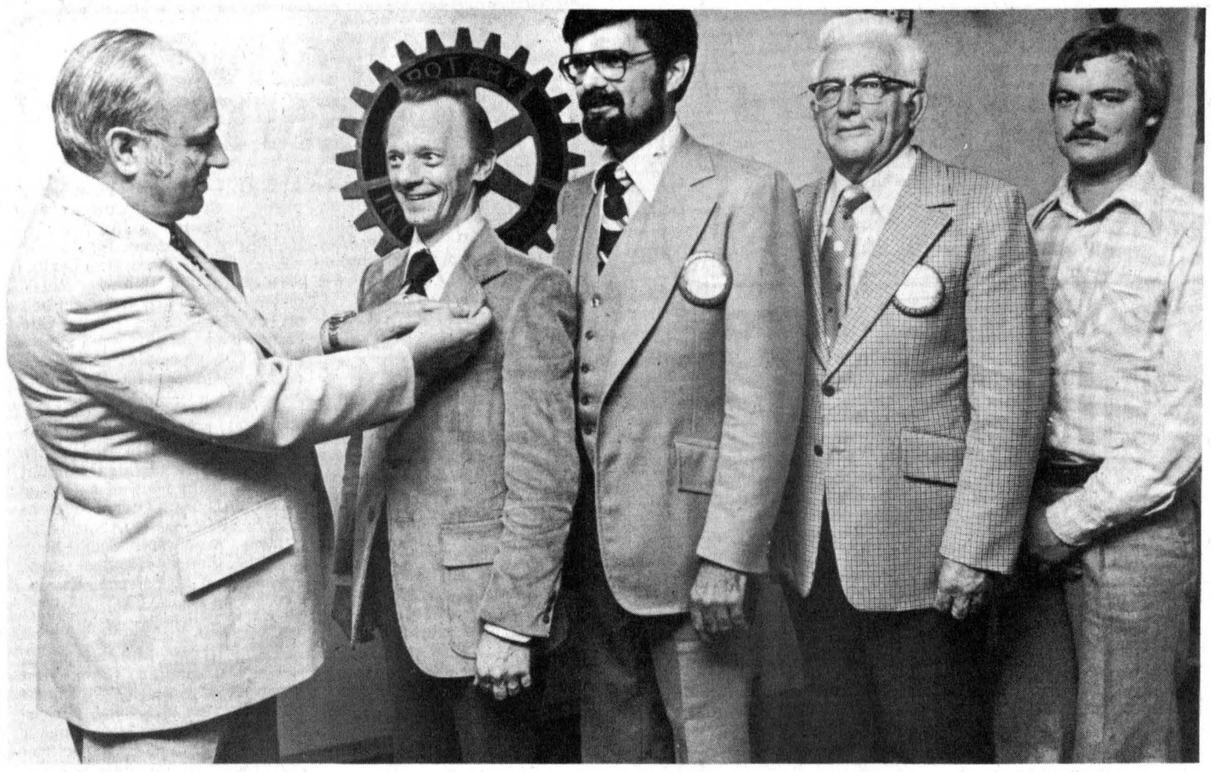

Governor inducts new member

Rotary District 704 Governor Al Liddiard of Beaconsfield, PQ, pins a membership button on new Chesterville Rotary Club member Rev. Fred Reed Monday night at the club meeting. Looking on are club president Hugh Montgomery, charter member Leon Marcellus and vice-president Rick St. Dennis. Mr. Liddiard performed the induction during the annual governor's visit. - staff photo -

Extra $458,000 found for SD&G tile drainage

(Staff) - Extra tile drainage allocations totalling $458,200 have been approved for 10 townships in the United Counties, SD&G MLA Osie Villeneuve announced last Thursday.

The largest allocation was given to Finch Township, which will receive an extra $109,000 to tack onto the $126,000 it received earlier this year.

Clerk-treasurer Arnott Empey said the extra funds have already been applied for and if funds are not used for these new applications they will be allocated to farmers who went ahead and did work on their own. Mr. Empey said there had been over $200,000 made for extra applications before the township received the $109,000.

Winchester Township had its 1977 total boosted by $32,400 to $197,900 and the extra allocation has already been earmarked for use.

Osnabruck Township had its total allocation almost quadrupled with the infusion of extra funds into its 1977 program.

The township had originally received only $10,900 but its supplementary allocation announced last week was $30,900.

It has only been in the first four or five years that Osnabruck farmers have begun tile draining, according to township clerk-treasurer Lloyd Marcellus, but the trend has begun to pick up and about $50,000 in applications for loans have been received so far this year.

The extra allocation for Williamsburg Township, $29,800, was almost double what the township originally received for tile drainage loans. The municipality received only $16,000 and before announcement was made that the extra funds were available the township had received applications for $57,000 in loans.

Williamsburg clerk-treasurer Keith Schell said the problem is whether the extra money will be used since it has been such a wet year.

Roxborough Township received an extra $9,500 to boost its 1977 total to $104,700. The extra money takes care of all applications so far in the township.

Other allocations were $55,500 for Mountain Township; $54,700 for Matilda; $8,000 for Charlottenburg; Lancaster, $92,000; Lochiel, $36,400.

Money for tile drainage projects is provided by the Ontario Ministry of Agriculture and Food and is available through municipalities at six per cent interest to a maximum of 75 per cent of the cost of a project.

RR3 Ingleside resident dies Sept. 21 at age 21

Linda Margaret Dube, RR3 Ingleside, died in Kingston General Hospital Wed., Sept. 21 following a three-year illness. Miss Dube was in her 22nd year.

A native of Ingleside, she had resided at Maxwell Ave. until three years ago, when she moved to RR3 Ingleside.

Miss Dube was the daughter of the late Alicide Dube and Margaret (Dube) Rutley (nee Lalonde). She is survived by her mother; one brother, Arthur, and one sister, Cecile, all of RR3 Ingleside.

Miss Dube was a graduate of Rothwell Public School and Osnabruck District High School and was a member of the parish of Our Lady of Grace Roman Catholic Church, Ingleside.

Rev. Villeneuve and Rev. Cleent conducted the mass requiem from the Brownlee Funeral Home, Finch, to Our Lady of Grace at 10:30am Sat., Sept. 24. Interment was at the parish cemetery, Lemieux.

Pallbearers were cousins Philipe Pomainville, Richard Dube, Urgel Desnoyers, Rene Daoust, Jeffrey McKillar and Steven Lalonde.

District News

5th AVE. WILLIAMSBURG - Redvers Rupert, Kerrobert, Sask. has been spending some time here with Mr. and Mrs. Oliver Gallinger and Charlene.

Mr. and Mrs. Gerald Duvall visited at the home of Oliver Gallinger, Saturday evening.

Mr. and Mrs. Johnson Ouderkirk, Berwick, were recent visitors of Mr. and Mrs. Oliver Gallinger.

Mr. and Mrs. Floyd Thompson, Brinston, visited recently with Mr. and Mrs. Claude Weegar.

Mrs. Hattie MacIntosh visited with Mr. and Mrs. Oliver Gallinger on Monday.

Mr. and Mrs. Sonny St. Denis, Morrisburg, visited Mr. and Mrs. Carl MacDonald and family on Sunday last.

Feed, seed and fertilizer, pet food and supplies

"WE'VE GOT IT!"

BERRY'S FARM STORE

WINCHESTER • 774-2522
RUSSELL • 445-5250
AVONMORE • 346-2229

Homestead Estates CRYSLER / BROOKSIDE GARDENS CHESTERVILLE

COUNTRY LIVING–COUNTRY TAXES–COUNTRY PRICES

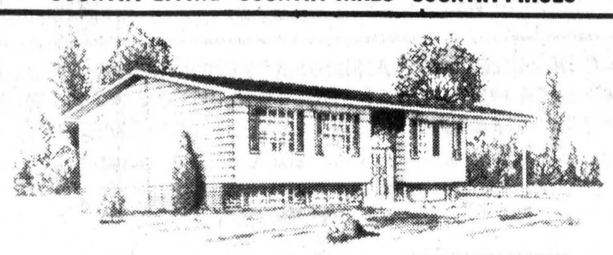

Single family home CARPORT OPTIONAL
3 and 4 bedroom homes with a choice of bungalow, high ranch and 2 storey designs.
Several models, custom styled.
Lot sizes from 6,500 square feet.

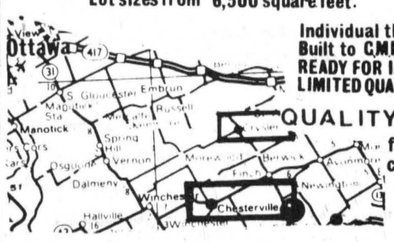

Individual thermostat control in every room.
Built to CMHC standards.
READY FOR IMMEDIATE OCCUPANCY.
LIMITED QUANTITIES.

QUALITY FRIDGE & STOVE

for information call: KikiGibbs 1-448-3069
WEEKENDS 12 to 5 WEEKDAYS 9 to 5

CL Homes

HUDAC NEW HOME WARRANTY PROGRAM

Open House
SATURDAY & SUNDAY
Oct., 1 & 2
1PM-5PM

More Than 30 77's IN STOCK

TRUCKS AND THEY GOTTA GO!

11 — ½ TON PICKUPS (6 or V8 — Standard or Automatic) • 7 — ¾ TON PICKUPS — (4 Speed or Automatic) • 2 — CREW CABS • 1 — 1 TON CAB & CHASSIS (4-Speed, Heavy-duty Springs, Long Wheelbase) • 2 — GMC SPRINTS (Bench or Bucket Seats) • 6 — JIMMY'S (2-Wheel-Drive or 4-Wheel Drive — Basic or High Sierra) • 2 — SUBURBAN (2 Seat & 3 Seat)

'77 BASE PRICE 6 CYL., ½ TON PICKUP $4,704

IF YOU THOUGHT YOU COULD SAVE MONEY ON YEAR-END '77'S — DID YOU THINK YOU COULD SAVE THIS MUCH? ? ?

'78 BASE PRICE 6 CYL., ½ TON PICKUP $4,943

PRICE INCREASE..... $239.

BUY NOW AND SAVE THE PRICE INCREASE AND GET A HEALTHY DISCOUNT ON A 77 — IT COULD MEAN UP TO . . .

$1,000. Less if you decide NOW!

Where You Never Get A Bum Steer

SALES DEP'T OPEN
Monday thru Thursday
9 a.m. to 9 p.m.
Friday and Saturday
9 a.m. to 5 p.m.

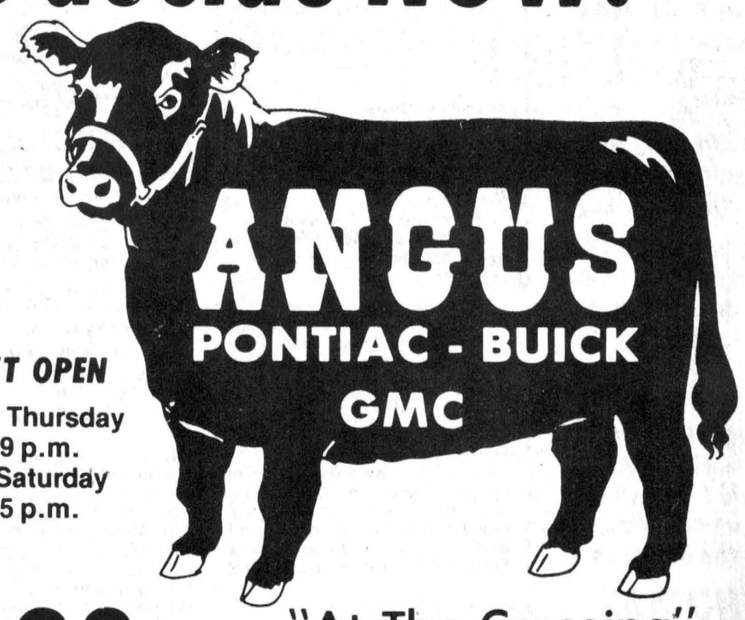

774-2620

"At The Crossing"
Winchester, Ont.

Classified advertising

Dial — 448-2321 or 448-2322 for Want Ad Service

Vice & Craig Funeral Homes Inc.

WINCHESTER, METCALFE

CHESTERVILLE

774-2120

One convenient phone number serves all three locations

ESTD B 1905

BROWNLEE Funeral Home

Finch, Ontario

AMBULANCE SERVICE

984-2234

46tf

HAULAGE & BACKHOE SERVICE

- Pit-run Gravel
- Fill
- Sand
- Topsoil
- Excavating
- Trucking

MONAST'S

CHESTERVILLE

448-2856 or 448-2168

ATTENTION FARMERS

We pick up your dead, sick and disabled cows and horses

Prompt Service

Call collect to HERB LOUCKS

Winchester 774-5256 or

Machabee Animal Foods Ltd.

St. Albert

(613) 987-2818

SIDING IS OUR ONLY BUSINESS!

DAYMOND SOLID VINYL SIDING

"Typical maintenance problems disappear..."

WE ALSO CARRY A COMPLETE LINE OF:

- *Aluminum*
- *Steel*
- *Colorlok Siding*

WINDOWS • DOOR • SOFFIT & FACIA

Sold & Installed by experts in the business

THOMAS & SONS

NEWINGTON, ONT.

346-2026

FOR SALE

FOR SALE — Used bulk milk coolers, 21, 27, 33, 44 and 55 cans. Garry Murphy, Sales and Service, Brinston, 652-2337 3tf

FOR SALE — Government inspected sides of beef, and sides of pork available. Cut and wrapped for freezer. - Earl's Meats, 448-2324, Chesterville. 46tf

FOR SALE — Records, tapes, rock posters, downstairs at Janmart, Chesterville. 3tf

FOR SALE — Sides of pork - 87c lb. Country Meat Market, Dunbar, 448-2123. 46tf

FOR SALE — Semi-circular padded bar; boy's skates sizes 11, 2½ and 4; assorted small boy's hockey equipment; small broomball helmet. Phone 448-2380 4-1

FOR SALE — Macrame beads, rings, books, jute, also Sayelle, Phentex, Kroy wood at Janmart, Chesterville. Open Monday-Saturday. 3tf

FOR SALE — 1975 Batavus HS50 Moped, 125 miles per gallon, excellent condition. Can be seen at 27 Maple St., Ingleside. Phone 537-2755. 41tf

FOR SALE — Mobile home 10' x 55' with attached porch, 2 bedroom, new aluminum siding, without lot, $7,000, with lot $10,500.00. 448-2530. 50tf

FOR SALE — No. 263 cc, 6 cyl. rebuilt Int. motor, 4000 miles. Phone 448-2166. 42tf

FOR SALE — 30 per cent off tiny tots sets, excellent Christmas gifts. D&K Fabrics, Morrisburg Mall 6-3

FOR SALE — Homelite Chain Saws, New and used; good stock of parts; chain on hand. Mechanic on duty. - R.H. Beckstead, I.H. Parts, Sales and Service, Williamsburg, 535-2103. 46tf

FOR SALE — 1972 Pinto, 4-speed, 30 miles per gallon; girl's winter clothing, boots, etc. to fit 4-5 year old, like new; 2-500 watt electric base heaters; 5-piece kitchen set, white. Phone 774-2405. 51tf

FOR SALE — Baled hay and straw. Will deliver. Florian LePage, RR3, Alfred, Ont., 613-679-2975. 49tf

FOR SALE — The all-new '77 mobile homes have arrived. See them now on the lot at Winchester Springs. We have two models with the new roof style and different interiors, your choice of 12'x68' or 14'x68' with over 900 sq. ft. We will set them up on our lot for you, or deliver free within 50 miles. Priced from $12,900. up with complete furniture package (includes B&W T.V.). Phone Irwin Holmes, 774-2434 3tf

FOR SALE — Surge pipeline milking systems, parlors, feeding systems, water treatment equipment, stand-by power supply. New and used vacuum pumps, bulk tanks, milker pails and buckets. Peter Babcock Ltd. Surge Dairy Farm Equipment - 984-2991 or 448-2909. 50tf

FOR SALE — 16 cu. ft. freezer. Phone 987-5688 4-1

FOR SALE — Birthday decorations, cards, hats, party blowouts, balloons, etc. at Janmart, Chesterville, open Monday-Saturday 3tf

FOR SALE — Quilted ends and quilted yard goods. Now 25 per cent off D&K Fabrics, Morrisburg Mall 6-3

FOR SALE — 162,000 lbs. of M.S.Q. available Nov. 1, 1977. Price: Used quota 8c-lb., unused quota - best offer over 8c-lb. Please send all replies to P.O. Box 161, Finch, Ont., K0C 1K0 4

FOR SALE — Giftware, toys, picture frames, earrings at Janmart, Chesterville. 3tf

SALE — 50 per cent off all remnants. D&K Fabrics, Morrisburg Mall 6-3

FOR SALE — Cedar posts, $1.00 up; hydro poles 30' and 35'; corn crib posts. W.J. McDonald, 932-2735. 42tf

FOR SALE — DeLaval Pipeline Milkers: new and used Bulk Tanks, Vacuum Pumps. Pail Milkers and other Dairy Equipment. - Murphy Sales and Service, Garry Murphy, Brinston, 652-2337, evenings 652-4064. 25tf

FOR SALE — We are equipped to do a tune-up or front end alignment on all makes and models of cars and trucks, all parts in stock. Bogart Motor Sales Ltd., Chesterville, 448-2488 5-3

FOR SALE — 1977 Ski-Doo 440 TNT free air. 346-5482 4-4

FOR SALE — Wrangler jeans and cords, Big Blue jeans and bibs, Que. bibs at The Jean Joynt, downstairs at Janmart, Chesterville. 3tf

FOR SALE

FOR SALE — Bauer goalie skates, size 4 and C.C.M. goalie skates, size 6. 984-2885 4

FOR SALE — Purebred heifer calves. Phone 774-3913 after 7pm. 4-2

FOR SALE — Hoover Upright vacuum clearner, $25.00. 987-2198 3tf

FOR SALE — 560 TOX-O-WIK grain dryer, good condition. Phone 528-4440 or 528-4363. McLeod Bros. 4

FOR SALE — John-Deere 1120-1500 hrs.; B414 I.H. tractor with loader, cab and chains; IH baler No. 37; IH seeder, 16 drill; IH - two row corn planter, trailer type; IH seven-foot mower; IH 28 disc; cow clippers; grain scales; Surge pump and 3 milkers. Aldeo Allaire, 538-2294. 2tf

WE DARE TO BE COMPARED —N.Z. lamb chops - 10 lb. tray pack - $1.10 lb.; Fresh lion pork chops, tenderloin left in, 12 lb. avg. - $1.49 lb.; Farmer all beef susage - 10 lb. tray pack - .69 lb. Country Meat Market, 448-2123. 50tf

FOR SALE — 1978 models of Ski-Doo in stock, most models on display. Drop in, deal now while pre-season discounts are on. This is our 12th anniversary with Ski-Doo. Bogart Motor Sales Ltd., Chesterville, 448-2488 5-3

FOR SALE — Clothes dryer, $25.00; single box spring and mattress, $15.00; mirrored dressing table and chair, $35,00; 23" B&W Console TV works, A-1, $55.00. 527-2308 before 8am. 3tf

FOR SALE — We have a large stock of plow points, guaranteed replacement if broken. Bogart Motor Sales Ltd., Chesterville 448-2488 5-3

FOR SALE — Dry shelled corn, $5.00 cwt.; ground corn, barley and oats mixed, $5.50 cwt. Bring your own bags, George Crites, Maxville, 527-5393. 51tf

FOR SALE — 1970 Chev., p.s., first class mechanical condition, 6 new tires. Asking $750.00. 984-2747. 51tf

SWIMMING POOLS — 1977 models slightly scratched in transport. Fully warranted, complete with pump, motor, filter, fencing, walkway and deck. Suggested retail price $2295. Now available at $1288. No payments till 1978. Immediate delivery and installation. Call collect anytime 1-416-663-9508. 4

FOR SALE — 4-ton rubber-tired wagon, no platform. 984-2379 after 6pm 2tf

FOR SALE — FALL SPECIAL ON POOLS - Install in the fall - 1. homeowner can landscape immediately in spring. 2. Prices are lower. 3. Avoid 1978 price increase. IN STOCK - 16'x32' In-Ground. Check our facilities for service, parts and chemicals - we service what we sell. Aqua-Fun Pools (Buster Crabbe Pools) 490 Fred St., Winchester. Sales - Larry Berry, Installation - Lyman Holmes. In ground and above ground. Telephone 774-2341. 5-4

FOR SALE — Second cut alfalfa hay. You cut at 50c per bale, also straw at 45c per bale; 900 gal. Meuller bulk tank; 2" glass milk pipeline for 80 cows; 20 ft. Butler silo unloader; 15 acres ensilage corn. 987-2853 or 774-6503 4-3

USED BULK TANKS — 300 gal. Mueller; 400 gal. Milkkeeper. Peter Babcock Ltd., Surge Dairy Farm Equipment, 984-2991 and 448-2909 52tf

For Sale

Apples

SMYTH'S ORCHARD

Bring your own Containers

652-2477

Dundela

Opened 'til dark

FRESH APPLE JUICE

Wine Makers Get Your Containers Filled To Make Wine!

FOR SALE — Tripod for silo with 125 ft. cable. 984-2873 5

FOR SALE — Ron's Service Shop, Moose Creek Fall Sale — 1975 Ford Ranchero; 1975 Yamaha Enduro, 175cc; 1975 Honda GL 1000, fully dressed; 1974 Kawasaki 400 cc; 1974 Honda 450 cc; 1974 Ski Doo TNT 440. Reduced to low price. Call 538-2887 9am-5pm - 987-5271 after 6pm. 4-1

FOR SALE — Printed corduroy, $1.98 to $2.98 yard. Regular up to $4.98 yard. D&K Fabrics, Morrisburg Mall 6-3

FOR SALE

FOR SALE — Topsoil. Phone 443-5509 4

FOR SALE — Just received new shipment cotton ends for quilts, etc. D&K Fabrics, Morrisburg Mall. 6-3

FOR SALE — Pony, buggy, cutter and cart; water tank; snowblower, horse collars and tractor (Oliver 70); oil burner - 984-2289 5-2

APPLES FOR SALE — Wilson's Apple Farm, 6 miles west of Williamsburg (first road left past church in Dundela, 1 mile down this road). Free delivery. Fresh apple juice on weekends. Bring containers. John C.S. Wilson, RR1, Iroquois, 652-4783 6-3

FOR SALE — Baby rabbits; size 5 Tacks and goalie equipment; Cooper hockey helmet with mask; small pony. 448-3153 after 4pm. 4-1

FOR SALE — 20 goats, Nubean and Alpine, some bred. One big billy; chickens 4-6 mos. old, meat birds rabbits breeding stock and cages. 984-2675 6-3

FOR SALE — Franklin stove, good condition. 987-5426 (evenings) 4-1

FREE — Cats and kitten to give away to a good home. 448-2936 4

FOR SALE — We now have a large variety velvet ends in stock. D&K Fabrics, Morrisburg Mall 6-3

FOR SALE — Folding screen house (12 panels), used 2 mos. Was $495.00 will sell for $195.00 or best offer; large kitchen table plus 6 chairs, $110.00; Baby travel bed, $10.00. 537-2655 4-1

FOR SALE — 2 sows due to farrow Oct. 1. Gordon Ross, 537-2289 4-1

FOR SALE — Baby's high chair and play table; walker. Call 984-2914, Finch 4-1

FOR SALE — Manure spreader, 130 bus., New Holland 327, A-1 shape; Patz silo unloader for 14'-18' silo, complete with unloader hitch, tripod and cable for tractor lift, new motor, excellent condition; fixed silo blower pipes and hood for 50 ft. silo. Evert Termeer, 984-2890, Finch. 4tf

FOR SALE — Clothes dryer, G.E., 8 years old - $75.00, good condition; propane stove 22" wide, also good condition - $75.00. Apply to 33 Pine St., Ingleside 4-1

FOR SALE — If your milk drops, we have on hand a large supply of Registered and Grade Holsteins close to freshening or just fresh cows and heifers, also several herds and Market Sharing quotas with or without cows. Also some Registered open heifers. Apply by phone either early mornings or late evenings. Fred Buxbaum, 657-4474 - Frank Buxbaum, 657-4843, Box 142, Cardinal, Ont. 4

FOR SALE — 2 Nanny goats, 984-2533. 4-1

FOR SALE — Well aged steer beef sides - 83c lb.; hinds - $1.05 lb.; fronts - 69c lb. Cut and wrapped for freezer.country Meat Market, Dunbar - 448-2123. 51tf

FOR SALE — Large selection cotton and blended plaids from $1.89 yd. to $4.98 yd. D&K Fabrics, Morrisburg Mall 6-3

FALL CLEARANCE OF SWIMMING POOL KITS
Buy Now and Save
Pool Closing Supplies
Pool Covers
Free Literature
KOPAS POOL & PATION LTD.
774-2133
6-3

WANTED

WANTED — Someone to do minor brick and stone work repairs to older type house. Call 448-2486 6-3

HELP WANTED — Housekeeper to take care of two pre-school children, live in or out. Apply in writing to Box M-235, c-o The Chesterville Record, Chesterville, Ontario. 4-2

WANTED — To borrow or buy 100,000 lbs. Industrial Milk Quota. Call Glen Hawkins collect 1-519-229-6591 5-2

WANTED — To borrow M.S.Q. - 50,000 lbs. subject to O.M.M.B. approval. 984-2794 9-6

WANTED — Any amounts of 200,000 lbs. market sharing quota used or unused. Call 448-2486 8-5

ARTICLES WANTED — Top prices paid for scrap metal, brass, copper, lead, batteries, radiators, paper. - L.R. Bell and Son, 840 Amelia St., Cornwall, Ont. 933-1119. 43tf

WANTED

WORK WANTED — Player piano sales and repairs - rolls, Pop to Classical. For free catalogue, write M & M Music, 18 Pine St., Ingleside, 537-2367 6

WANTED — Good home for 3 small house puppies. 984-2480 4-1

WANTED TO BUY — Antique Books, Dolls, Tools, Oil Lamps, Cupboards, Dishes, Corner Cupboards, Brass Beds, etc. - Cecil MacNabb, Morewood, 448-2047. 31tf

WANTED TO CLEAR — Special on all used Furniture - Martelle Used Furniture and Book exchange, 25 Pitt St., Cornwall, 932-3151. 24tf

WANTED — M.S.Q. - Will buy or borrow subject to O.M.M.B. approval. Phone 984-2348 5

WANTED — Snow fence; TV antenna; chains for tractor; plow for Toyota Jeep; chain saw. Call anytime 448-2298. 52tf

CONSEIL D'EDUCATION DES COMTES DE STORMONT, DUNDAS & GLENGARRY COUNTY BOARD OF EDUCATION
requires
French-speaking
SUPPLY TEACHERS

Persons with teaching qualifications preferred or someone who speaks French fluently and is interested in doing Supply Work.
in
ELEMENTARY SCHOOLS

Written applciations will be received by:
Mr. J.J. Comtois,
Superintendent of Educations
305 Baldwin Avenue,
CORNWALL, Ontario.
K6H 5S6
Tel: (613) 933-6990

Rudolph Villeneuve,
Chairman.
September 19, 1977.

T.R. Leger,
Director.

HELP WANTED — For fall plowing. Phone 448-2462 5-2

WANTED — Looking for some farm equipment as follows: plow and tractor; discs; mower; rake; baler, reasonable price and good condition important. Phone 987-5539 or 234-4012. 5-2

HELP WANTED — To harvest corn and a driver for a semi-truck. Don Durant, 448-2982 5-2

WANTED — Farrowing crate with self-feeder. 346-2177 4

WANTED — Ride to Ottawa Monday-Friday, Innes Road area from Chesterville Village. Phone 448-2880 after 5pm. 4

NOTICES

CUSTOM WORK — Corn Shelling with 4-row 145 HP New Holland TR-70 Rotor-type combine, 20 per cent less breakage, also will truck shelled corn. C.R. MacDonald & Sons, 346-2225, 346-5556, 346-5759. 5

FOR CONSTRUCTION, FARM AND GENERAL WELDING — Call Charlie's Mobile Welding, Chesterville, Ont. 448-2879 4-4

CONSEIL D'EDUCATION DES COMTES DE, STORMONT, DUNDAS & GLENGARRY COUNTY BOARD OF EDUCATION

PLANT OPERATIONS

Applications are invited from suitable, qualified candidates for the Caretaking Contract at the Morewood Senior and Junior Public Schools.

The duties will involve complete Custodial maintenance of buildings and grounds; copies of all duties required are available at the office of the undersigned.

The total renumeration for this contract will be subject to a maximum of $1,025.00 per month.

Applications should be submitted to the undersigned not later than 12 noon, Oct. 12, 1977.

Mr. Thomas Cruickshank,
Controller of Plant,
305 Baldwin Avenue,
Cornwall, Ontario. K6H 5S6
Rudolph Villenue, T.R. Leger,
Chairman. Director.

NOTICES

NOTICE — Will take care of all your baking needs, pies, cakes, cookies, etc. Phone 987-2857 and leave your order. 49tfs

LOST — Black wallet with some money between Crysler and St. Alberts off County Rd. 13. Finder please phone 987-5612. 4-1

STEAM CLEANING — Carpet and upholstery cleaning in home or free pick up and delivery. Free estimates. Phil McMillan, Prop., 984-2777 or 448-2670, anytime. 44tf

NOTICE — Once a week for all your travel needs, call May or Juliet at World Wide Travel Bureau, Cornwall, 933-8720. 42tf

ALCOHOLICS ANONYMOUS — Do you have a desire to do something about your drinking? There are no dues or fees for AA membership, the only requirement is a desire to stop drinking. For information concerning AA or Alanon (Families of Alcoholics) call 448-2986 or 448-3187 or 537-2203 or write Box 559, Winchester. 40tf

RUG CLEANING — Special Deep Steam Extraction. - James A. Beattie, P.O. Box 621, Winchester, Ont. - 774-3135. 32tf

SHEFFIELD HOUSE — Kemptville Retirement Home, elegant but homey, full personal services - $13.00 daily. 1-822-1390. 51tf

NOTICE — Just arrived at Janmart - new shipment of infants' wear, velour sleepers, legging sets, layette sets, etc. at Janmart, Chesterville. 3tf

NOTICE — O.H.R.P. - Application forms are now available at the Clerk's Office for the Ontario Home Renewal Program.
G.L. Graham, Clerk
Village of Chesterville
4-3

SNOW REMOVAL — Submissions for hourly rates for snow removal in the Village of Chesterville will be received by the undersigned until Sept. 30, 1977 4pm. Applications shall state equipment including truck, loaders, etc. which will be used for loading and haulage of snow. Aplicants must state whether they are available on call or not and if not, state hours available.
G.L. Graham, Clerk
Village of Chesterville

WATER PROBLEMS — Free water analysis, Culligan, 2 Amelia St., Cornwall, 932-8044 1tf

FOR RENT

FOR RENT OR LEASE — Farm Tractors, Tillage Equipment, Lawn and Garden Equipment, Loader Backhoes, Crawler Loaders and Dozers, Skid-Steer Loaders, Post Hole Augers, Rotary Cutters, Landscaping Equipment and Manure Handling Equipment. For rates call Acres Equipment Limited, Winchester, Ontario 774-2834. 35tf

TO RENT
SULLIVAN BROS.
GENERAL CONTRACTORS
— AIR COMPRESSOR —
— BUILDING MOVING —
— DOZERS —
— BACKHOE —
— LOADERS —
— PIT RUN GRAVEL —
— SAND FILL —
— CRUSHED ROAD GRAVEL —
— CRUSHED CEMENTING GRAVEL —
Phone Chesterville
448-2332 32tf

FOR RENT — Three bedroom two storey self-contained country house, 15 miles from Cornwall. References required. Rent $100. monthly. Telephone 346-5706 4

COMING EVENTS

DANCE — Sponsored by Chesterville & District Nursery School, Sat., October 15, Chesterville Community Hall. Music by The Music Man. Tickets $5.00 couple. 6-4

RESERVE DATE — St. Mary's C.W.L. Chesterville, Harvest Supper, October 23. 4-1

INVITATION — The friends and relatives of Mr. and Mrs. Ronald Fader (Ron and Joyce) are invited to attend an Open House Dance at the Iroquois Legion on Oct. 1, 1977 at 8pm in honour of their 25th wedding anniversary. Best wishes only. 4

WEDDING RECEPTION — Friends and relatives are invited to a wedding reception in honour of Mr. and Mrs. Peter Byvelds (nee Faye St. John) on Sat., Oct. 1, 1977 at 9pm in the Morrisburg Civic Centre. Music by the Zodiacs. 4-1

TURKEY SUPPER — sponsored by U.C.W., Sunday, October 2, 3:30-8pm, Lunenburg Hall. Admission $4.00 per person, children under 12, $1.75, pre-school children free. Tickets sold in church. Seating available. 4-1

WEDDING RECEPTION — Friends and relatives are invited to a wedding reception in honour of Mr. and Mrs. Barry Feeley (Patsy Chambers) on Friday, Sept. 30, 1977 at 9am in the Community Hall, Chesterville. Music by the Tri-Lites. 4

BRIDGE MARATHON — Anyone wishing to play bridge in the Hospital Auxiliary Marathon, please contact Marion Droppo, 448-2840 or Eileen MacMillan, 448-2044. Games will start the first week in October. 4-1

WEDDING ANNIVERSARY — The family of John and Lois Cronin invite relatives and friends to join them in celebrating their parents 25th Wedding Anniversary at the Chesterville Legion Hall on October 8 at 8pm. Best wishes only. 5

LEGION — Saturday, October 1, 1977. Combination Country. Barbacue. Fund Raising. 4-1

BAZAAR — Knox Presbyterian Bazaar and Tea, Community Hall, Moose Creek, Wed., Oct. 5th opening at 1:30pm. Program - Hair styling by Barbara's Beauty Salon. Admission $1.50. 4

BINGO — Every Wednesday night, Crysler Community Centre, 8pm, sponsored by Knights of Columbus. First game - Early Bird, Share-The-Wealth. Fifteen regular games - $10.00 prizes for $4.00 with the exception of the Early Bird game. One game could win next week's card FREE. 4 Specials at $20.00. Jackpot game for $200.00. 50tf

ANNUAL MEETING — Dundas County Federation of Agriculture Dundas I.S.M. Region Annual Meeting in the form of a Dinner Meeting Thurs., Oct. 6, 1977 in Winchester Lions Hall for senior citizens, Winchester. Social hour 6:30pm, dinner 7:30pm. Guest Speaker - F.F. Lawson, Executive Officer K.C.A.T. 4-2

MEETING — Morrisburg & District Canadian Club, first meeting for year 1977-78, Thursday, Sept. 29, 1977, 7pm, Morrisburg Civic Centre. Guest Speaker - Mr. Alan Liddard, District Governor of Rotary International. Members & Guests welcome. 4-2

DANCE — Winchester Township Snowmobile Club are having a Fund Raising Dance on Friday, Oct. 14, 1977 at the Winchester Community Centre. Music by Westburg Union. Dancing will be held from 9pm-1am. Refreshments available. $2.50 per person. Tickets available from the Club members and various stoes in Winchester and Chesterville. 6-5

BINGO — Will be held in Chesterville Legion Hall (Br. 434) every Wednesday night starting Sept. 21 at 8 o'clock sharp. 18 regular games at $10.00, one winner take all, four Share-In-The-Wealth, one Free Game, one progressive Jackpot $500.00. NO MINORS- 16 and over. $1.00 at door. 34-34

DANCE — "Grand Lottery Dance" sponsored by The Dundas County Association for the Mentally Retarded, Saturday, Nov. 12, 9pm-1am, Winchester Community Centre. Music by "Duke of Earl". Admission $5.00 per person. Refreshments available. 10-7

CAR WASH — Sat., Oct. 1 at the Bank of Nova Scotia parking lot, Chesterville. Sponsored by N.D.D.H.S. Senior Band. 4-1

COMPLETE DISPERSAL

"Stobodale" Registered HOLSTEIN HERD

OF MORTON STOBO, WINCHESTER

will be held at

Fawcett's Sale Arena

Winchester, Ont.



Mon., Oct. 3 1:00 p.m.

OPEN HOUSE— OCTOBER 2

60 HEAD

- 28 COWS, 25 fresh or due at Sale Time
  4 Very Good and 20 Good Plus Cows
- 12 BRED HEIFERS
- REMAINDER OPEN YEARLINGS & CALVES

LUNCH AVAILABLE

A good Herd of young cows with full pedigrees, mostly sired by Plus Proven sires in E.B.I.

— AUCTIONEERS —

Hugh Fawcett Mahlon Zeron

Catalogues Available on Request

Fawcett Bros. Sale Managers

Allison: 774-3610 WINCHESTER, ONT. Ralph: 774-5710

FOR YOUR CONVENIENCE A CLASSIFIED ADVERTISING FORM WILL BE PRINTED EACH WEEK IN OUR CLASSIFIED SECTION WHICH WILL HELP YOU ESTABLISH THE COST OF YOUR ADVERTISEMENT.

Just Print Your Message on the Form Below, Clip and Mail, Enclosing $1.25 to Cover Cost of your 20 Word Classified Ad.

Classified Advertising,
The Chesterville Record,
King St., Chesterville

Please Use Only One Word Per Space
(5¢ EXTRA PER WORD OVER 20 WORDS)

(Enclosed Is Cheque or Money Order to Cover Cost of Above)

The Chesterville Record

448-2321 • KING STREET • CHESTERVILLE

CARD OF THANKS

CARD OF THANKS

Harris and Rose Rupert would like to take this opportunity of thanking our family Margaret Rose Rupert, Alice and Wayne Ouderkirk, Roger, Tammy, Nancy and Susan Ouderkirk for a lovely celebration of our 45th wedding anniversary.

The happy couple, with family and guests motored to Moira, N.Y. and at the Crossroads everything had been prepared in advance for this superb celebration.

A delicious dinner of one's own choice of the menu, was served to 16 people, family and guests, after which a beautiful wedding cake was served.

Wayne Ouderkirk proposed a toast to the bride and groom of 45 years to which Harris and Rose replied with a hearty "Thank You" for congratulations, gifts, celebration and wishes for many more happy anniversaries.

Mr. and Mrs. Rupert were then congratulated by the orchestra, and the anniversary waltz was played to which they replied by joining in the dance.

The rest of the evening was spent in dancing and reminiscing, after which all returned home with happy thoughts of an evening long to be remembered.

Harris and Rose Rupert
4

CARD OF THANKS

I would like to express my sincere thanks to my friends, neighbours and relatives who remembered me with cards and visits while I was a patient in Winchester & District Memorial and Kingston General Hospitals. Thanks to Dr. Slowey, Dr. Flowers, Dr. D.W. Justus of Winchester and nursing staff of both hospitals. Thanks to Fr. Nugent and F. McMalley. Special thanks to those who provided transportation to Winchester and Kingston hospitals for my wife and for bringing me home.

Cecil Carr
4-1

CARD OF THANKS

THANK YOU - from the Chesterville Midget Girls for our home town support this year. We needed you through our ups and downs. Thanks, Rick, for a diamond in good condition. Thanks to Earl and the rest of our umpires and special thanks to Grandpa Moran. It wouldn't have been a game without you. We are proud at last to bring the trophy home.

Chesterville Midget Girls
4-1

CARD OF THANKS

I wish to express my sincere thanks to my relatives, friends and neighbours for their cards, letters and visits while I was a patient in Winchester District Memorial Hospital, to Rev. L.M. Ferguson, Rev. Reed, Dr. D.W. Justus and all nurses in hospital.

Mrs. Rena B. Merkley
4

CARD OF THANKS

The Rev. Harry and Mrs. Rose Bowkett thank all their parishioners and friends who by their love and support have made the last two and three quarter years ones to be remembered for the rest of their lives. May the awareness of God's Love be with all of you at all times. Please do not pass through Shawville without saying hello - our new phone number is 647-2475. 4

CARD OF THANKS

We would like to express our thanks to the many people who helped to make our mixed party and wedding reception such a success. Also we extend a special thanks to the bridal party and expecially to our parents.

Donna and Doug Baker
4

FOR RENT

SWIMMING POOLS TO RENT — Will lease and install for home-owner, family size aluminum swimming pool with patio. Choice of styles meeting all fencing regulations on a one, two, or three year rental basis with option to own. No payments till 1978. Try before you buy! Call collect any time 1-416-663-9508. 4

FOR RENT — 5 room apartment newly decorated. Immediate occupancy. 346-2026 3tf

---

FOR RENT — 2-bedroom furnished apartment in Morewood. Available Oct. 1. 448-2233 4tf

---

FOR RENT — In Ingleside, 3-bedroom apartment - $136.00 per month plus heat. Occupancy Oct. 1. Call 448-3021 for information. 4-1

FOR RENT — 3-bedroom bungalow, electric heat, complete with refrigerator, stove and deep freeze in Chesterville. Available immediately. Apply in writing to Box 183, Chesterville, Ont. 4tf

---

FOR RENT — Large house in Winchester area. Phone 989-2968 4-1

AUCTION SALE

HOUSEHOLD FURNITURE, TRUCKS, MACHINERY, INDUSTRIAL LOADER TOOLS & ANTIQUES ESTATE OF THE LATE HUGH R. MARQUETTE

Lot 2, Con. 12, Twp. of Winchester. 2 mi. S. & E. of Vernon, 5 mi. N. of Winchester on Hwy. 31, 1 mi. N. & E. of Harmony Corner

SATURDAY, OCT., 8
12 NOON

HOUSEHOLD FURNITURE

New Carswell Oil Furnace, never used, 86,000 to 114,000 BTU; 2 Cook Stoves; Coal Stove; Box Stove; Oil Burner; 2 Oil Tanks; Electric Stove; Fridge; Pansonic T.V., color; T.V. Black and White; Electric Lamp; Coleman Lantern; Wardrobe; Chest of Drawers; Dressers and Stands; Round Oak Table and Chairs; Kitchen Table and Chairs; Studio Couch; End Table; Clock; Organ; Old Beds; Picture Frames; Old Dishes; Butter Bowl, Laddel and One Pound Print; Churn; Clothes Rack; Irons; Electric Fans; Pots and Pans; Carpets and Rugs.

MACHINERY

Allis Chalmers HD6 Crawler Front End Loader; 1975 G.M.C. ½-ton Truck, heavy duty suspension, 15,500 miles; 1970 Dodge ½-ton Truck; 1965 International 3-ton Truck with Vacuum Tank; 1964 Mercury 2-ton Truck; International 1020 Tractor; Case Tractor; Roto Tiller, 5 h.p.; Snow Blower; Massey No. 6 Trailer Hay Mower; International 4-bar Side Rake; Horse Mower; Plow, 2-furrow; Walking Plow; Harrows; 2 Grain Seeders; Grain Auger and Motor; Steel Wheeled Wagon; Electric Motors; Hydraulic Jack; Water Buckets and Head Rail; 2 Screw Jacks; Set of Come A Longs; Two Chain Saws; 30 Cords of Wood; Several Old Water Pumps; Gas Tank; Grass Seed; Extension Ladder; Aluminum Step Ladder, 7ft.; Wooden Step Ladder, 12 ft.; Wheel Barrow; Gas Cans; Scythe; Sap Buckets; Water Tank; Lawn Fertilizer Spreader; String of Brass Bells; 30 gal. Milk Can; Lawn Mower; Used Lumber, 2x4's, 2x6's, 2x8's; ¾ in. Plywood; Tin Test; Panelling; Windows, steel frames; Ceiling Tile; Paint; Qty. of Bricks; Torches and Gauges; Tools; Cast Iron Pot, large; Winch large; Numerous other Articles.

Terms: Cash

Proprietor
EXECUTORS

Auctioneer
HAROLD BALL
448-3161
5-2

AUCTION SALE

FURNITURE & ANTIQUES ESTATE OF THE LATE MR. DENNIS TRUAX AND ADDED ESTATE OF THE LATE MRS. D. TRUAX

Sale to be held on Hwy. 43 in the village of Monkland.

SATURDAY, OCT. 1
12:00 noon
(in case of rain sale will be held inside)

Westinghouse fridge (like new); heavy duty stove; chrome set & 6 chiars; radios; 3 piece bedroom suite; 2 piece bedroom suite; floor lamps; table lamps; oil lamps; 3 step ladders; sleigh bells; violin; brass bell; gramaphone; 20 picture frames; large pump organ (in beautiful shape); pressback chairs; 3 wardrobes; B & W T.V. portable; chest of drawers; desk; quantity of antique dishes; oval table; everyday dishes; 2 tredle sewing machines; rugs; 2 wicker chairs; quantity of tools; 3 trunks; large quanity of books; 3 antique clocks (1 large);

ADDED ESTATE: Bed & dresser; Washing machine; flower stand; smoking stand; oil lamps; floor lamps; table lamps; canister set; stands; suit cases; pots & pans; cedar chest; rocker; silver set; trunk; chesterfield set; quantity of kitchen utensils; odd chairs; blankets; baby articles.

Terms: Cash

Auctioneer
MURRAY BLAIR
346-5568
4-1

Announcement

ANNOUNCEMENT

A reception will be held following the marriage of Linda Sanders, daughter of Mr. and Mrs. Antonius Sanders, Berwick and Parry Carruthers, son of Mr. and Mrs. Hector Carruthers, Crysler on Saturday, October 1, 1977 at 9pm at the Crysler Pavillion. Friends, relatives and neighbours are invited to extend congratulations. 4

ANNOUNCEMENT

The Bank of Nova Scotia, Chesterville wishes to announce that this week's Scotia Hockey College T-Shirt winner is Rudy Grisel, Chesterville.

4-1

IN MEMORIAM

IN MEMORIAM

WARNER — In loving memory of my dear wife Ilda, who passed away September 26, 1976
She left me suddenly,
Her thoughts unknown,
She left me memories,
I am proud to own.
Treasure her Lord, in your Garden of Rest.
For in this world she was one of the best.
No need of words accept to say,
Still loved, still missed in every way.

Sadly missed by Husband Percy
4

Bike-a-thon rescheduled

(Staff) - The Chesterville Jets have rescheduled their bike-a-thon for this Sunday leaving at 9am from the Chesterville Sports Shop. The fund-raising event was to have been held last Sunday but rain forced its cancellation. This time, however, it will be held rain or shine. Entry fee is $1 and makes participants eligible for the draw for the winner's choice of either a men's or women's 10-speed bicycle.

COMPLETE
DISPERSAL
"WESSON" REGISTERED HOLSTEIN HERD
"WESSON" REGISTERED HOLSTEIN HERD OF THE ESTATE
J. WESLEY FERGUSON & SONS, NEWINGTON, ONT.

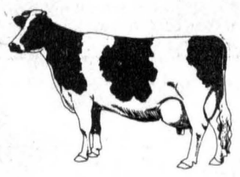

WILL BE HELD AT
FAWCETT'S SALE ARENA
WINCHESTER

Mon., Oct. 10
SALE AT 1PM

45 Head: 22 cows, in all stages of lactation,
8 Bred Heifers,
15 OPEN HEIFERS & CALVES,
1 SERVICE AGE BULL :Grand Champion at Stormont B. & W. Show, 1977).

HERD CLASSIFIED AND ON D.H.I.A. TESTED FOR BRUCELLOSIS.

ALSO SELLING: 20 ADDED CONSIGNMENTS, ALL SPRINGING AT SALE TIME.

AUCTIONEERS:
MAHLON ZERON, HUGH FAWCETT
FAWCETT BROS. SALES SERVICE
WINCHESTER, ONT.
Allison: 774-3610 **Ralph: 774-5710**

SAMUEL J. PATTERSON, C.G.A.
CERTIFIED GENERAL ACCOUNTANT
ACCOUNTING • BOOKKEEPING
INCOME TAX SERVICE
P.O. BOX 100 — MOREWOOD, ONT.
448-3015

The Furniture Loft
FEATURES
BEDROOM WEEK
SAVE ON ANY BEDROOM SET IN STOCK
20% OFF OUR LIST PRICES



Plus an additional 5% discount if you deliver your own purchase
A POSSIBLE 25% TOTAL SAVING
Come in and see the latest arrivals from Kroehler, Roxton, H.P.L. and Victoriaville
REMEMBER: QUALITY PRODUCTS AT REASONABLE PRICES
We sell name brand appliances and televisons from Inglis, Frigidaire and Toshiba
FALL STORE HOURS:
Tues.-Fri. — 6PM-9:30PM
Sat. — 9AM-5:30PM
We will continue in our effort to provide quality products at reasonable prices.
(Beside Dee J Restaurant)
984-2051 **Finch**
DOUG GRAHAM & JIM BROWN PROPS.

bradlin apiaries
Pure Country Honey
WATCH LOCAL STORE FOR HONEY
COMB HONEY NOW AVAILABLE
Bulk Available
R. R. NO. 2, CHESTERVILLE, ONT.
½ mile east of Dunbar
OSWALD LINTON: 448-2431
WILLIAM BRADLEY: 448-2944

EXPORT **Ye Ole** IMPORT
CURIOSITY SHOPPE
RR2, Mountain, Ont.
PHONE — 989-2970
WE BUY SELL OR TRADE ANYTHING THAT'S MADE
CALL FOR DIRECTIONS AND APPOINTMENT
Collectibles • Antiques

John A. Allison
BROKER,
MORRISBURG
OFFICE-543-2044
RES.-543-2989

INCOME PROPERTY — A frame two-storey home containing two separate apartments, each apartment consisting of two bedrooms, living room, kitchen and bathroom. Asking price $34,500.00.

A COMPLETELY RENOVATED — three-bedroom frame home, modern kitchen and bathroom, living and dining rooms, patio, wall-to-wall-carpet. Located on a large lot. Asking price $35,500.00.

FAMILY HOME — An ideal three-bedroom frame bungalow, an excellent kitchen with dining area, living room, family room, large lot. Asking price $28,500.00.

CALL:
Leon Marcellus
CHESTERVILLE
448-2444

CASH REGISTER TAPES DON'T LIE

The Savings are Here



FRENCH FRIES, Valley Farm Frozen 2 lb. bag, 3 for ... $1.00	PAPER TOWELS, WHITE SWAN 2 roll pkg. ... 89c	CRISCO VEGETABLE OIL 38 fl. oz. btl. ... $.69
MAXWELL HOUSE INSTANT COFFEE, 10 oz. jar ... $4.99	KELLOGG'S SPECIAL K 300 gm. pkg. ... 85c	BAYER ASPIRINS btl. of 24 ... 49c
FACIAL TISSUE, 2 PLY - WHITE Pkg. of 200 ... 47c	CLOVERLEAF PINK SALMON 15 oz. tin ... $1.89	DELMONTE FRUIT COCKTAIL 19 fl. oz. tin ... 59c
PALMOLIVE LIQUID DETERGENT 32 fl. oz. cont. ... 99c	TULIP MARGARINE 1 lb. tub ... 59c	YORK FROZEN MEAT PIES 8 oz. pie ... 39c
LIBBY'S TOMATO JUICE 48 fl. oz. tin ... 59c	PLASTIC FOOD WRAP 50 ft. roll ... 49c	PERTUSSEN COUGH SYRUP 85 ml. btl. ... 69c
DATE TURNOVERS, WESTON Pkg. of 9 ... 59c	GLAD GARBAGE BAGS pkg. of 10 ... 99c	
YEAST DONUTS, WESTON pkg. of 9 ... 75c	DAVID MAPLE LEAF BISCUITS, 450 gm. pkg. ... 89c	



SAVE THE EASY WAY
JUST SHOP THESE FOOD SPECIALS!

FRESH GROUND REGULAR GROUND BEEF, lb. ... 68c	MAPLE LEAF SLICED COOKED HAM 6 oz. pkg. ... $1.09
GRADE A BEEF FULL SLICE ROUND STEAK, lb. ... $1.18	MAPLE LEAF SKINLESS WIENERS 1 lb. pkg. ... 89c
MAPLE LEAF MOCK CHICKEN LOAF 6 oz. pkg. ... 49c	MAPLE LEAF SLICED SIDE BACON 1 lb. pkg. ... $1.87

FULTON BROS. LIMITED
ELECTRICAL APPLIANCES
448-2195
HOME HARDWARE
448-2345

PRESENTING *Great Fall Values*

CLEARASIL SKIN CREAM
1.2 oz. Regular and Vanishing
1.69
Clearasil® medicated cleanser



CLEARASIL SKIN CLEANSER
4 oz.
1.69

VICKS FORMULA 44 Cough Syrup
5 oz.
1.89



VICKS FORMULA 44D Cough Syrup With an added decongestant
2.09



VICKS VAPORUB
100 ml.
1.37



OIL OF OLAY
100 ml.
3.99



NYQUIL
6 oz.
Bed time cold remedy
1.79



1.44 LAVORIS MOUTHWASH 500 ml.

Sale ends Tuesday October 11, 1977
or while quantities last.

SEAWAY VALLEY PHARMACIES
WINCHESTER 774-2633
CHESTERVILLE 448-2492
KEMPTVILLE 258-2557
PRESCOTT 925-4233

Enrolment up and down

CORNWALL (Staff) - Enrolment in elementary schools across the United Counties this year is up at the same time it's down; up because the projected enrolment decline isn't as severe as had been projected and down because fewer students are attending the county board of education's 41 elementary schools.

Trustees were told at their monthly elementary panel meeting last night (Tuesday) that the projected enrolment decline was overestimated by 22 students. There are 7,095 students from kindergarten to grade eight.

The enrolment decline had been predicted at 292 and figures taken Sept. 21 show the number of students actually declined by 270.

At the same time as the difference between actual and projected enrolment declines was presented to trustees, they were told that the actual reduction in staff this year is 9.9 teachers fewer than had been projected.

The report, prepared by superintendent of education H.K. MacLennan, stated there would be 17.4 fewer teachers on the board payroll this year. The reduction as of Sept. 21 was only 7.5.

The report explains the difference as being due to an increase in French kindergarten which required four more teachers; an increase in enrolment in French grades 1-8 requiring 1.3 more teachers; increased enrolment over projections requiring 2.8 teachers; establishment of special education class at Williamstown and establishment of learning disabilities class, totalling 1.7 more teachers, and .1 teachers for "other" reasons.

Eleven schools in SD&G, including Roxborough Township, Inkerman, Winchester and Monkland, experienced enrolment declines of more than 10 per cent this year while only two, Elma and Lancaster Township, exceeded their 1976-77 enrolments by more than 10 per cent. Two other schools, Stampville and J.S. MacDonald, were 10 per cent under 1977 projected enrolment.

Chesterville Public has 163 students in grades 1-8 this year, one less than projected but nine more than the actual 1976 figure. Maple Ridge Senior Public has 277, 19 less than last year but 20 more than had been projected.

Ingleside's Rothwell is down three to 367 but this is 22 students more than the board had predicted for the school's 1977-78 enrolment.



Wed in Morrisburg

Carol Chambers and Albert Belanger exchanged wedding vows at Lakeshore United Church, Morrisburg, Sat., Aug. 20. Following the ceremony 200 guests were recieved in the Cabaret Room of the Parkway Inn, Cornwall, for a smorgasbord dinner and entertainment by the Butlers. Mr. and Mrs. Belanger vacationed on the Atlantic Seaboard and are now residing in Morrisburg.

- photo by berube -



Jaycee Week

Rene Reynen, public relations officer of the Upper Canada Jaycees and the organization's charter president, looks over the proclamation signed by United Counties Warden Edwin Waldroff marking last week as Jaycee Week in Osnabruck Township and surrounding area with Stormont-Dundas MP Ed Lumley last Wednesday in Cornwall. Mr. Lumley has been an honorary member of the organization since its charter night, in May 1975, and was nominated by the Jaycettes as its candidate in the national Five Outstanding Young Canadians program last year. The national selection committee has advised the Jaycettes, the women's counterpart of the Jaycess, to re-nominate Mr. Lumley for the 1978 program. Jaycee Week was proclaimed to recognize the work the young men's club has acheived since its formation. Community service, civic participation and leadership qualities are stressed in the organization and projects for the coming year include laying the groundwork for a community swimming pool in Osnabruck Township and the construction of a Jaycees Hall in the township. Land for the proposed 400-seat hall has already been optioned and quotes received from contractors. Mr. Reyen said last Wednesday the next step will be to canvass government agencies to see what grants would be available.

- staff photo -

Presbytery youth hold zone event

CORNWALL (Special) - Stormont Zone Youth Presbytery held its first youth event on Saturday at St. Paul's United Church in Cornwall.

The leader of the event was Lee Hanes of Chesterville, youth worker for the three United Counties and Prescott County, who helped organize the days activities.

Wendy MacDonald of Knox United, Cornwall, got the event underway with games for socializing.

Lee Hanes organized volleyball games and afterward Sandra Lovesy of Maxville United, assisted groups in preparing for skits, which were presented after supper.

Charlene Gallinger of Trinity United, Ingleside and Leah Lovesy of Maxville arranged supper.

Hugh MacGregor led the group in a sing song and Lee Hanes held a discussion on "Youth in Asia".

The event closed with prayer. The day proved to be a great success. The next meeting will be Wed., Oct. 12, at Knox United, where plans will be made for a second event.

District News

GOLDFIELD WEST (Special) - The sympathy of the community is extended to Mr. and Mrs. Hector Courville on the death of her father Wilfred Julien of Cornwall and Limoges.

Miss Marianne Buiting, Port Arthur, Texas, is spending her holidays with her parents, Mr. and Mrs. Henry Buiting and family.

Mrs. Donald Casselman, Mrs. Bernard Foley, Mrs. D.A. Gillies, Mrs. Margaret Duff and Jean, Mrs. Joe Dingeman and Mrs. Adrien Dingeman attended the "Grandmothers" Institute meeting in Avonmore recently.

MacGILLIVARY'S Outfitters
315 Clark Ave.,
CORNWALL, ONT.
933-4867
BAGPIPES
HIGHLAND SUPPLIES
TARTAN BY THE YARD
ANYTHING SCOTTISH
WE HAVE IT

GORDON McINTOSH
Sales Service
PHONE 987-2923
CRYSLER ONTARIO

CROWDER
MONUMENTS
WILLIAMSBURG
CEMETERY
(DWIGHT CROWDER, PROP.)
LETTERING
... where one of the best can be bought for less!
535-2683
March 1976

TREE REMOVAL
FREE ESTIMATES
FULLY INSURED
CALL
652-2184 • 543-3512
FOR REASONABLE RATES

GLENGARRY '77
SCOTTISH VARIETY SHOW
National Arts Centre
OPERA HOUSE
Saturday, Sept. 24
8:30PM
FEATURING: GLENGARRY PIPE BAND; MacCULLOCH DANCERS; THE COBBLERS SCOTTISH BAND; OLD TIME FIDDLERS; MAX KEEPING, MC
TICKETS — $6-$5-$4-$3
AVAILABLE AT —
CORNWALL — Coronet Camera: 932-1664; MacDonell's Motors: 933-3483
ALEXANDRIA — Hub: 525-2264
MAXVILLE — Danskins: 527-2037
OTTAWA — NAC Box Office: 996-5051
PRES.— W. Stewart: 828-1313
Sponsored by Glengarry Club
PROCEEDS FOR AREA NEEDS
• INFORMATION — 528-4261 •

VAN SLEUWEN
REAL ESTATE LTD.
WINCHESTER
774-2106
IN CHESTERVILLE — 2-storey, double, on large lot, renovations mostly completed, must be seen.
IN CHESTERVILLE — 3-bedroom, 2-storey frame, on town water & sewer, most of the renovations completed, priced for quick sale at $21,000.
102 ACRES — Of choice farm land, with barn, 15 acres of bush, frontage on three roads, 5 miles from Chesterville, asking $50,000. Open for offers.
IN CHESTERVILLE — Older type, 3-bedroom home, needs some renovating, on town water & sewer, garage, asking $23,000.
12 ACRE SOW OPERATION — 75 sows, complete equipped with farrowing crates, excellent revenue, good 3-bedroom brick house, all conviences, 17 miles from Ottawa, $20,000. down payment.
EVENINGS
BRIAN O'CONNOR
774-3627

HOUSE OF LIGHTING
Would like to thank it's many customers and employees who took advantage of our liquidation sale! We will continue doing business in
LONG SAULT, ONT.
16 JOHNSON CRES.
North of the Shopping Centre
With prices that defy competition
WE ARE AN ESTABLISHED BUSINESS KNOWN FOR OUR GOOD PRICES AND SERVICE
whether buying for a complete home or just an odd fixture or lamp - your needs will get special attention from qualified lighting personel
QUALITY NAME BRAND LAMPS & FIXTURES TO BE LIQUIDATED AT UNBELIEVABLY
LOW, LOW PRICES
Open 9 - 6 p.m. daily, except Wednesday and Sunday, and in the evening by special appointment.
CLOSED ALL DAY WEDNESDAY
Phone for evening appointments
534-2912
Someone qualified to do so will look after your lighting needs!
WE'RE THE NOBODY WHO UNDERSELLS EVERYBODY!

CEMETERY MONUMENTS
CEMETERY LETTERING
Authorized Dealer For "Rock of Ages"
ROSS McCONNELL
WINCHESTER • 774-3514

NEW IN THE AREA
NEED TRANSPORTATION?
CALL
933-3845
DRIVE TONIGHT
(A.O.P.C.)
Free Credit Check

Melody Music Centre
104 PITT ST. — CORNWALL
933-0205
WE CARRY A COMPLETE LINE OF MUSICAL INSTRUMENTS
GIBSON • FENDER
GUITAR
• YAMAHA

WANTED
USED RIFLES & SHOTGUNS
WE BUY
SELL • TRADE
L & M GUNS
1 mile South of St. Andrew's on Highway 138
932-5583 26tf

Sunday Services
Let us Worship Together

THE NEWINGTON WESLEYAN CHURCH
Rev. G.W. Orr
SUNDAY, OCTOBER 2, 1977
10:00am - Christian Education
11:00am - Family Worship
7:30pm - Evening Fellowship
EVERYONE WELCOME
Dec. 77

PRESBYTERIAN CHURCH
Chesterville — Morewood
Rev. Fred J. Reed
Minister
SUNDAY, OCTOBER 2, 1977

CHRISTIAN REFORMED CHURCH
WILLIAMSBURG
Rev. L.T. Schalkwyk
Telephone 535-2598
SUNDAY, OCTOBER 2, 1977
Morning Service — 9:30am
Evening Service — 8:00pm
All who read this are invited to worship the Lord with us.
May 1977

UNITED CHURCHES
Chesterville - Morewood
Rev. L. Mac D. Ferguson
SUNDAY, OCTOBER 2, 1977
Morewood
9:30 - Morning Worship - Sunday School
Chesterville
11am - Morning Worship - Sunday School
EVERYBODY WELCOME
Dec. 77

PRESBYTERIAN CHURCH
DUNBAR
SUNDAY, OCTOBER 2, 1977
9:30am — Service
The Rev. W. Lloyd MacLellan, D.A.B.D.D.D. Minister
Apr. 78

HOLY TRINITY ANGLICAN CHURCH
Rev. Henry Bowkett
774-2236
For time of Service see Church Notice Board
SUNDAY, OCTOBER 2, 1977
Feb. 78

PENECOSTAL CHURCH
Chesterville
Pastor George Prosser
Tel: 448-2045
SUNDAY, OCTOBER 2, 1977
8:00pm- Saturday Prayer and Bible study location to be announced.
10:45am - Sunday morning service
Prayer Meeting Wed., - 7pm
ALL WELCOME
May 78

ST. MARY'S CATHOLIC CHURCH
CHESTERVILLE, ONT.
SUNDAY, OCTOBER 2, 1977
Holy Mass:
8:00pm — Saturday
9:00am and 11am Sunday
9:00am — Weekdays
Rev. J. Appelman. Pastor
Sept. 77

Indians claim hunting rights

(Staff) - The question of who owns the water in the St. Lawrence River may very well end up in the courts.

The Ottawa Journal printed a story last week saying the St. Regis Mohawk Indian band has claimed sole control over hunting and fishing rights in an 80-mile stretch of the river and has appointed a 40-man force of Indian game wardens to back up its stance.

The reserve consists of some 40 islands in the St. Lawrence plus mainland property in Quebec adjoining Ontario. Some of the islands originally in the reserve are now under water because of flooding of the St. Lawrence Seaway, raising the question of who owns the water.

Officials of the band were not available for comment on the matter early this week.

Armed Indian patrols were on the river Saturday when the duck-hunting season opened and were demanding that hunters buy a $5 Indian hunting and fishing permit to hunt on land claimed by the St. Regis band.

The area includes both the water and islands on the Canadian side of the river from Aubrey Island, PQ, to a point three miles west of Gananoque. Last weekend, armed Mohawk wardens patrolled the river east of the Saunders hydro-electric dam at Cornwall and into Lake St. Francis and collected $5 each for reserve issued permits from 300 duck hunters who were out as the hunting season opened in that region.

The Indian band is acting on an 1888 agreement.

Hunters who refuse to buy the Indian permits are subject to a fine of up to $100, or 30 days in jail, or both, for violations.

The Ottawa story said the band is issuing its permits under a legal reserve bylaw, passed in 1969 and approved by the department of Indian and Northern Affairs.

Fact finder to aid in talks

CORNWALL (Staff) - A member of the law faculty at Queen's University and co-editor of a publication on labor arbitration has been appointed fact finder to assist in the current contract negotiations between the Stormont, Dundas and Glengarry County Board of Education and its 375 elementary school teachers.

The appointment of professor Ross S. Irwin was made last Thursday by the Ontario Education Relations Commission under the provisions of Bill 100, the provincial Education Relations Act.

Negotiating between the board and elementary school teachers have been going on since January. Teachers have been working without a contract since August 31. Meetings were held through the spring and resumed again this fall after the summer vacation.

Prof. Irwin will prepare a report on the progress of negotiations, identifying the outstanding issues that have led to any impasse. The report will be presented to both parties within the next 30 days.

It will set out the positions of both sides and may or may not make recommendations on terms of settlement. If there is no agreement on terms within 20 days of its presentation, the report will be made public.

The parties can ask for binding arbitration or a selector to decide which of the parties' offers to impose or the teachers may decide to take strike action.

Prof. Irwin was formerly the associate editor of the publication "Labor Arbitration Cases" and has previously assisted in negotiations in Durham and Frontenac and Renfrew counties.

More emphasis on yield for future forage crops

(Special) - During the next few years producers can expect some dramatic changes in the recommended forage varieties, says Dr. B.R. Christie, crop scientist at the Ontario Agricultural College, University of Guelph.

According to Dr. Christie, as researchers develop better varieties, dome older varieties such as Climas timothy and Vernal alfalfa, recommended for about 20 years, will be replaced.

"Forage varieties of the future will be higher in yield," says Dr. Christie. "Many of the varieties now in the testing program are higher in yield than any currently recommended."

Although forage breeders have tried to develop varieties with increased leafiness or different maturities, there has been little emphasis on yield.

"In legumes, future varieties will have higher protein content," says Dr. Christie. "Depending on the time of harvest, current alfalfa varieties have between 15 and 22 per cent protein - newer varieties with as high as 25 per cent protein are now being developed."

Researchers are also working on varieties which will be more resistant to disease and insect damage. Although all alfalfa varieties used in Ontario now are resistant to wilt, few are resistant to root rot. New forage varieties resistant to insect and disease damage will likely be more winter-hardy.

Dr. Christie also predicts the development of some hybrid forages especially in the area of grasses where seed production is most stable. But he is not optimistic about development of hybrids in species such as alfalfa because of the probelm of producing large quantities of seed at a reasobable cost.

In 1976, Ontario farmers purchased 10-million lbs. of forage seed. More than 60 per cent of the seeds purchased were certified or licensed varieties, the remainder was commercial or common seed.

Former Finch couple exonerated in court case

(Staff) - A former Finch couple, Ted and Jean Touchette, were recently cleared of allegations that in 1972 they took paintings and other articles from an Oxford Station home to sell in their anitque shop without repaying the owner. Mrs. Lily Drysdale launched the court action against the Touchettes who operated Ye Old Couriosity Shoppe in Finch. They have since moved to South Mountain. Mr. Justice High Garrett of the Ontario Supreme Court cleared the Touchettes of the $100,000 lawsuit and ordered Mrs. Drysdale, a 74-year-old widow, to pay court costs. The case took on an unusual flavor when the court, including the judge, court clerk, bailiff, plaintiff, defendants and lawyers moved to Kemptville from Brockville and reconvened in the living room of Mr. Touchette's mother's home because she was unable to make the trip to Brockville to testify.

1000 bucks for ducks

ALEXANDRIA (Staff) - Two St. Barbe, PQ, men got a first-hand lesson here Monday on how sharp the teeth are in Ontario's game laws when they paid nearly $1,000 in fines and seized equipment for taking more than the legal limit of ducks on the season's opening day.

Provincial court judge P. White fined each of the men, Daniel Leduc and Richard Lalonde, $50 and ordered their hunting gear permanently seized when he found them guilty of exceeding the limit on ducks by 33 birds.

The two lost their shotguns, decoys, 10-ft. boat, knapsacks, shotgun shells, flashlights, gun case and knife as well as their day's take of game.

They were arrested Saturday night by conservation officers Tim Taylor and Barrie Walker in the Loch Garry area and released on their recognizance until Monday's court appearance.

Ministry of Natural Resources conservation officer Ron Sprigings said the fines and seizures are part of the ministry's crackdown on hunting offences this year. He added that the number of the over-limit birds taken by the two men was far in excess of the usual number conservation officers deal with.

Saturday the officers concentrated their efforts on the inland hunting areas and laid a total of 11 other charges which will result in close to $700 in fines.

The ministry's five officers, who are responsible for patrolling the five eastern counties, laid charges for carrying loaded firearms in vehicles, carrying unplugged shotguns, hunting in restricted areas and hunting at night.

The week before, 18 charges were laid against hunters on Lake St. Francis. The season there opens a week earlier than in the rest of the province and has for the past four years, through an agreement between the provinces of Ontario and Quebec.

SAUVÉ REAL ESTATE LIMITED
39 Main Street North
ALEXANDRIA, ONTARIO
(613) 525-2940
'ASK A SAUVÉ MAN, HE'LL GLADLY HELP YOU'
Many properties available — Give us a call
Wallace Morris
FINCH — 984-2227

SURGESON ELECTRIC LTD.
SALES & SERVICE
1730 Pitt St. 933-2355
CORNWALL


1 YEAR GUARANTEE
¼ HP — 6" $108.07
¾ HP — 8" $252.37
1 HP — 10" $387.61
(WITH FARM CERTIFICATE)
HEAVY DUTY MOTORS
Ball Bearings Supplied With 36 & 60 Grit

JOHN'S GENERAL CARPENTRY
BUILDING CONSTRUCTION
Complete Remodelling
ADDITIONS • CARPORTS • GARAGES
• CUSTOM BUILT HOMES
• ALUMINUM SIDING • OVERHANGS
ALL WORK GUARANTEED
For Free Estimates Call . . .
JOHN KURVINK
448-2683

COMPARE
PORK HOCKS, lb 49c
FULLY SLICED ROUND STEAK, lb $1.39
BUTT PORK CHOPS, lb $1.09
THRIFTY BACON, lb 79c
SIDES OF BEEF, lb 83c
SIDES OF PORK, lb 83c
EARL'S MEATS
PHONE: 448-2324 Chesterville, Ont.

TAKE ADVANTAGE OF HOMELITE'S SPECIAL OFFER NOW.
$30.00 OFF
No one has to tell *you* what's happening to farm equipment prices! Spiralling costs are sending them soaring. So buying a Homelite Chain Saw *today* is an investment you'll appreciate for years to come.
HOMELITE XL-12
Packed with power yet light in weight, the XL-12 handles every farm chore — fence post and wood cutting, pruning and lot clearing. Built for years of dependable performance.
16" bar**
Suggested retail price: $249.95.*
Until Nov. 30, 1977 ONLY $219.95.*
HOMELITE XL-AUTOMATIC
Big fuel tank means faster woodcutting jobs. Automatic oiler means longer chain and guide bar life. Felling trees 3' in diameter, the XL-Automatic is the ideal farm chain saw.
16" bar**
Suggested retail price: $279.95.*
Until Nov. 30, 1977 ONLY $249.95.*
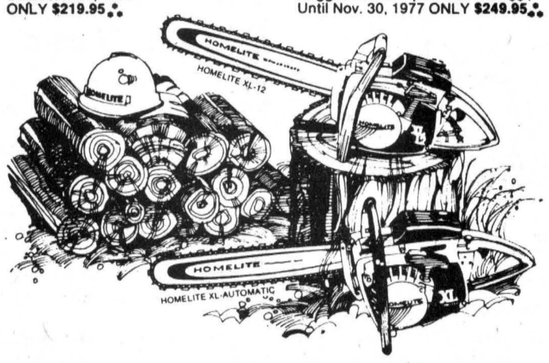

R. H. BECKSTEAD
535-2103 Williamsburg

PROFESSIONAL DIRECTORY

JAMES R. MORAN
Life Assurance, Disability Income
Registered Retirement Plans
Family Plans
GREAT WEST LIFE CO.
College St. Chesterville, Ont.
PHONE: 448-2834
Sept. 1977

FRED S. COONS
INSURANCE AGENCY LTD.
Fire, Auto, Casualty and Life Insurance
Chesterville 448-2398
NOV. 77

CLEMENT INSURANCE AGENCY
Since 1893
GENERAL INSURANCE
Our knowledge and experience in Insurance enables us to give you first class, prompt, efficient service.
JOHN CLEMENT
Chesterville Ph. 448-2598
DEC. 1977

FOR YOUR LIFE INSURANCE NEEDS
including
MORTGAGE AND FAMILY PLANS
ALSO:
REGISTERED RETIREMENT SAVING PLANS
Call: Richard W. McDermid
346-2212 932-7495
Representing
Industrial Life Insurance Co.
Jan. 1978

LICENSED AUCTIONEER
I solicit your attention:
I can give you a Complete Business-Like Sale Management Service. Costs no more.
R. HAROLD BROWN
Cornwall, R.R.2
Phone 932-7925 Area Code 613
March 78

DOUGLAS W. MILLS
CHARTERED ACCOUNTANT
219 AUGUSTUS ST
CORNWALL, ONTARIO
932-8595 Mar 78

JACK H. BUSH
GENERAL INSURANCE AGENT
Automobile
Fire—Casualty
Farm Mutuals
Avonmore and Finch, Ont.
June 1978

M.G. ALLUM
REFRIGERATION
— Heating & Air Conditioning
— Electronhome Warranties
RR3, Ingleside, Ontario
Mervyn G. Allum,
Tel: 537-2045
May 77

HAROLD D. POAPST
Insurance and Real Estate Broker
Representative
GRENVILLE INSURANCE CO.
Automobile, Fire, Casualty, etc.
Phone Us Collect
PH. 774-2602 WINCHESTER
Aug. 1978

KINNKAID AND LONEY MONUMENTS
Smiths Falls, Ontario
Monuments erected anywhere in Eastern Ontario
Smiths Falls Morrisburg
283-3480 543 3184
Chesterville Area —
GERALD C. HOLMES
774-3544 Evenings
Authorized Dealer for
ROCK OF AGES MEMORIALS
Sept. 1978

BICCUM AND McINTOSH LTD.
FOR COMPLETE INSURANCE SERVICE
Fire—Casualty—Life
Phone Collect
Chesterville
Phone 448-2854
OCT. 1977

BUD ATKINS
MOOSE CREEK, ONT
538-2331
For all you seed needs!
— Stewart 2501
— Stewart New 255
(78 days to maturity)
For late planting
— Stewart 2300
(67 days to maturity)
— We custom apply your anhydrous ammonia
— BACKHOE SERVICE
Jan 78

THE ST. LAWRENCE PARKS COMMISSION
TENDER FOR FOOD CONCESSIONS
SEALED TENDERS, clearly marked on the outside as to contents, will be received at the Main Office of the Commission (Box 740, Morrisburg) until:
4:30p.m. E.D.T.,
Tuesday, October 11, 1977
for the operation of refreshment concessions under a three-year term, commencing in 1978, at the following parks:
Crysler Beach, Farran,
Mille Roche and Woodlands
The Commission will only consider tenders submitted by persons who have a proven record of competence in the operation of food establishments. Futher, although individual bids will be required on each concession operation, the selected bidder must be willing to operate all four refreshment concessions.
Tender forms and complete information as to the equipment supplied by the Commission (where applicable), type of contract, etc. may be obtained by writing to the above address or by calling 543-2951.
The Commission reserves the right to reject any or all tenders and the highest will not necessarily be accepted.

The Canada Farm Labour Pool
FARM WORKERS WANTED
Experienced permanent dairy workers for various locations throughout the Stormont-Dundas area. Must be able to handle large farm operations. Room and board available, to start immediately. Also seasonal workers needed.
Contact:
THE FARM LABOUR POOL OFFICE
BOX 339 CHESTERVILLE
or telephone 448-2311

HOLSTEIN BULLS
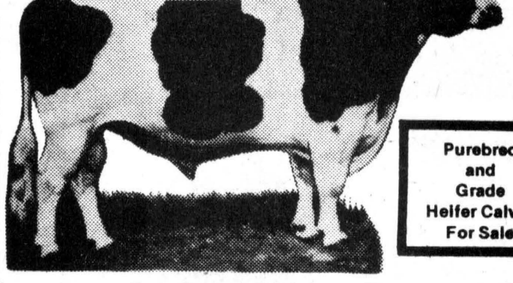
Purebred and Grade Heifer Calves For Sale
For Sale, Loan or Trade
THREE BULLS from Almerson Farms Campbellford
Northcroft Admiral Citation, son, dam 2 year 15,000 - 3.8 BCA 153-160. Next Dam VG 84 pts. - 18,000 - 3.8 son in A.1. New Brunswick - ex 3 star - 20,000 - 3.9.
Dutch Croft Fury Lad, Dam - Rochman 3 year - 17,000, 3.9, BCA 160-164, Next VG, Rocland 24,000, 3.7.
Agro Acres Marquis Ned, Dam 150-150, 4.0.
TWO BULLS from Desmond Hay
Reidson Allstar, son, 2 year, 11,594, BCA 128-127.
Wholesome Peresuis Leader, 3 year, 15,510, 3.82, BCA 149-154.
TWO BULLS From Carl Petherich
Agro Acres Marquis Ned, Dam - Almerson Hannah, VG, 18,709, 713, 3.81, BCA 156-163.
Second Dam VG, 173-162.
Third Dam VG, 2 star Revelation, 7 lact av. 135-131.
Fourth Dam, 3 star Almerson, 9 yr. 18,064, 692 fat.
DAIRY FARMERS TAKE NOTE:
Keep your Milk Quota up to date
We have Local and Western Ontario Holstein Cows and Heifers for Sale — Purebred and Grade,
Close and Fresh
HITSMAN BROS.
Winchester - 774-2044

GERALD STEWART
HAULAGE & BACKHOE SERVICE
• Top Soil
• Fill
• Sand
• Gravel
CHESTERVILLE
448-3142

GORDON ROSS
AUCTIONEER
28 Maple St.
INGLESIDE
537-2289

WILFRED AMELL REAL ESTATE BROKER LTD
City & Rural Property
Sales • Appraisals • Mortgages
938-1611
ST ANDREWS WEST
ONTARIO K0C-2A0
WANTED — Class A Mechanic. You can purchase this excellent village repair business with residence. Details by Appointment. M.L.S.
COUNTRY BUNGALOW — On 1 acre lot. Features paved road, 3 bedrooms, brick construction and private setting. Immediate possession. Reduced to $41,500.00. M.L.S.
MEMBER OF
CORNWALL & DIST. REAL ESTATE BOARD
ONTARIO REAL ESTATE ASSOCIATION
CANADIAN REAL ESTATE ASSOCIATION
realtor MLS MULTIPLE LISTING SERVICE
RES. 613-932-8795

CUSTOM GRAIN COMBINING
Straight Combining or Pick-up
Call
BUD ATKINS
Moose Creek
538-2331

ENERGY SAVER
BEAUVAIS HEATING
Complete Home heat instalations
In new and older homes
FORCED AIR
OIL & ELECTRIC FURNACES
WE ALSO INSTALL
THE COMBINATION
COAL — WOOD
OIL FURNACE
FOR A FREE ESTIMATE CALL
932-7679
YOUR IMPERIAL ESSO AGENT
RR1 Headline Road
Long Sault





Science Centre comes to St. Mary's

Staff members from the Ontario Science Centre were at St. Mary's Separate School Monday to give students a first-hand demonstration of the Toronto educational centre's teaching methods. Top photo, Anita Sherwin-Hamer, demonstrates to Peter Westenbrook and Bernice TePlate some of the basis physics of sound and their effect on the human ear, and bottom, Bob MacDonald gave a dramatic lesson on how changing elements affect weather. Staff members come on a pre-arranged basis to schools too far from Toronto to transport students to the Science Science Centre.

- staff photos -

Vice-president describes Ault's operations

(Special) - Mrs. Dennis Wells, president of the Chesterville Women's Institute, conducted the Sept. 19 meeting at which 29 members and two guests were present. The roll call was answered by naming the location of an industry in Eastern Ontario and the product it produces.

Card secretary, Mrs. Alice Shay reported she had sent two get-well cards in September. Mrs. Wells reported the Institute room had been rented for Highland dancing lessons for $40. for the season. Miss Marion Casselman reported on the progress being made on the Tweedsmuir History Book and said $100 had been received from the Chamber of Commerce to go towards the Heritage Foundation Fund. Miss Casselman, also stated the Heritage Committee had received a new Horizons Grant for $5330.

The Art Students sponsored by the W.I. have done 45 paintings and Miss Gabel Forward is to supervise their framing.

The members agreed to donate $10 to the CNIB.

A wreath is to be purchased to be laid at the Cenotaph at the Remembrance Day Service.

Mrs. Bert McIntosh and Mrs. John McMillan have agreed to attend the senior training school in needlepoint at the Finch Community Hall Nov. 7 and 8.

Mrs. John VandenBosch read a poem entitled "What is a farmer's wife".

Guest speaker V. Gruetzner, Morrisburg, vice-president of Ault Foods Ltd., traced the growth of Ault's from its first cheese factory at Cass Bridge on the site of the present Cheese House to the large plant in Winchester.

There were five employees at first and now over 300 are employed by Ault's. The main products are cheese and butter but Ault's also makes ingredients for products manufactured by other companies, an example being caramel filling for Laura Secord Chocolates. Their butter has many different labels, one being Top Valu.

Mr. Gruetzner's talk was accompanied with a slide presentation.

Mrs. Graham Smith introduced the speaker and he was thanked by Mrs. John VandenBosch.

Lunch was served by conveners Mrs. John VandenBosch and Mrs. Piebe De Jong assisted by their committee, Mrs. Graham Smith, Mrs. Angus Smith, Mrs. Arthur Ball, Mrs. Shirley Testerink and Mrs. Myles Merkley.

Thompson-Weren vows

Mary Weren and Donald Thompson were united in marriage at 3pm Sat., Sept. 3.

Mary is the daughter of Mr. and Mrs. Harry Weren, Greely, formerly of Chesterville, and Donald is the son of Mr. and Mrs. Mac Thompson of Chesterville.

The double ring ceremony was soleminized by Rev. L.M. Ferguson and Father Bill Nugent. Vocalist for the occasion was Janet McKibbon and organist was Dave Irwin.

Given in marriage by her father, the bride wore a full length gown of white chiffon over taffeta with embroidered lace yoke, stand up collar and matching lace on fitted sleeves. Pleated chiffon flounce fell from the yoke and shoulder and was repeated on the hem.

She wore a wide brim white picture hat with attached veil. She carried a parasol with a bouquet attached which consisted of coral sweetheart roses.

Matron of honor, Dawn Fetterly and bridesmaids Shirley Weren, Debby Smith and Nancy Weren wore identical gowns of coral polyester with high waisted capes. They carried bouquets of turquoise mum's and baby's breath. The flower girl was attired in a white eyelet trimmed with coral and carried a bouquet complementing those of the bridesmaids. The girls also wore mums dotted with baby's breath in their hair.

The groom, dressed in dark brown full dress tuxedo, was ably assisted by Rhod MacGregor as best man. Ron Thompson, Peter Weren and Bill Moran ushered the guests to their seats. Ring bearer Dale Coulthart was attired similar to the groom. All four men wore ivory tuxedos trimmed with dark brown.

The bride's mother, wearing a rose floor length polyester gown with butterfly sleeves, was escorted to her seat by Peter Weren. Her corsage was a green orchid.

The groom's mother choose a mint green floor length chiffon dress with matching cape. Her corsage was a yellow orchid.

The guests joined the wedding party for a dinner reception in Crysler Pavilion following the ceremony. Tony Vandenburg, uncle of the bride, toasted the bride during the festivites which was directed by Dr. Bryan Kennedy.



Friends, relatives and neighbors joined the wedding guests for a dance and reception in the evening.

The happy couple left for a honeymoon to the eastern U.S. seaboard attired in grey suits with blue accessories and corsages of blue carnations and orchids.

Mr. and Mrs. Thompson are now residing at RR2 Greely.

District News

MOREWOOD (Special) - Mr. and Mrs. Rowat Swerdfeger, Brockville, spent a few days with Miss Lillie Swerdfeger and Mrs. Nora Dyer.

Dr. and Mrs. Ross Rodger, Huntsville, and Mr. and Mrs. Lyle Hunter visited Miss Carrie Hunter and Mrs. Zoe McQuaig.

Mrs. Robt. Stephenson, Brinston, visited Mrs. Ethel Weegar.

Mr. and Mrs. Bob Mattice spent a weekend in Montreal.

Some went on the bus tour to Pennsylvania and returned on Wednesday.

Mr. and Mrs. Doug Hunter and family spent a week at a cottage in the Bay of Quinte.

REALTOR
Royal Trust
THE SIGN THAT SELLS
Multiple Listing Service Member
Ottawa Real Estate Board

The
Royal Trust
Company (Ontario) Realtor
IRWIN HOLMES & BERT BEGG
Sales Representatives

BERWICK — 3 acres rich garden soil, 2 storey home with new vinyl siding, 4 bedrooms, kitchen, fridge, stove and glass cupboards, large living room and dining room, bath, oil, forced air heating.

FINCH AREA — 32 acres borders Payne river, semi bungalow, all conveniences, good barn, few years old, priced to sell.

WINCHESTER — Beautiful 2 storey brick home in choice location, 4 bedrooms, eat in kitchen, living room and dining room, 1½ baths, oil heat, patio doors to sundeck, plus monthly income from detached apartment, on town water and sewage.

WINCHESTER SPRINGS — 2 storey frame home, very good condition, 4 bedrooms, modern kitchen, living room, dining room, laundry room, 1½ baths, oil forced air heat.

CHESTERVILLE — 2 storey home, mint condition, 3 bedrooms, large kitchen, living room, bath, oil forced air heat, full basement, town facilities.

For these and other properties call Irwin Holmes 774-2434, Bert Begg, 987-2922 or the Royal Trust Office 733-9100.

FOOD SHOPPERS WANT SPEEDY SERVICE

BUYS OF THE WEEK

BUY ONE PACKAGE PLAIN or SALTED **McCRACKERS** 400-grm Package AT REGULAR PRICE 79c GET ONE TIN **Campbell's TOMATO SOUP** Condensed — 10 fl-oz Tin **free**

IN TOMATO SAUCE **CLARK'S BEANS** 14 fl-oz TIN Buy One Tin at Regular Price - 49c GET ONE TIN **free**

INSTANT or QUICK **QUAKER OATS** 900-grm PACKAGE BUY ONE PACKAGE AT REGULAR PRICE – 85c GET ONE PACKAGE **free**

ORIOLE **SOFT MARGARINE** 1-Lb CONTAINER BUY TWO CONTAINERS AT REGULAR PRICE 77c each GET ONE CONTAINER **free**

RIO **LIQUID DETERGENT** 750-ML CONTAINERS BUY TWO CONTAINERS AT REGULAR PRICE 49c each GET ONE CONTAINER **free**

RED & WHITE FOOD STORES

ASSORTED ENGLISH **Weston Candies** 8-oz Package BUY TWO PACKAGES AT REGULAR PRICE 89c each Get One Package **free**

COURTEOUS ATTENTION... GOOD VARIETY...

Canada Fancy - Stokely Whole Kernal or Cream 12-fl-oz **CREAM CORN** 2 for 89c
INSTANT CHOCOLATE 2-Lb CONTAINER **NESTLES QUIK** $2.39
MONARCH PARCHMENT **MARGARINE** 1-lb. Pkg. 59c
LIPTON - CHICKEN NOODLE PACKAGE of 2 **SOUP MIX** 2 for 89c
ALL PURPOSE 7-LB BAG **FIVE ROSES** Flour $1.29
CHUNK LIGHT 6½-oz TIN **TUNA** Clover Leaf 77c
Canada Fancy - Green Giant - Cut Wax or 14-fl-oz Tin **GREEN BEANS** 3 for $1
PURINA - ASSORTED FLAVOURS 500-grm PKG **TENDER VITTLES** 99c

MEAT SPECIALS

FOR ROASTING - TENDERLOIN PORTION **LOIN 'O' PORK** $1.38¢ lb. 3 to 3½-LB AVERAGE

FAMILY PAK 8 to 10 CHOPS - TENDERLOIN & RIB END MIXED **PORK Chops** 1.48¢ lb.
CUT FROM THE LOIN - CENTRE CUT **PORK Chops** 1.76¢ lb.

SCHNEIDERS REGULAR or MAPLE 16-oz PACKAGE **RINDLESS BACON** pkg 1.79
PRIDE OF CANADA **COOKED HAM** 6-oz ea 1.09
CAMPFIRE **MINUTE FRY STRIPS** 16-oz PACKAGE 1.18c
SCHNEIDERS **OKTOBERFEST SAUSAGE** 16-oz PACKAGE 1.28c

Schneiders **LUNCH MEATS** Chicken - Luncheon Mac & Cheese - Pickle & Pimento - Pork with Dressing - Headcheese Dutch Bologna 6-oz 46c

SWIFT PREMIUM - FULLY COOKED **SMOKED PICNICS** lb. 1.09c
SWIFT PREMIUM **SKINLESS WIENERS** 16-oz PACKAGE pkg 79c
SCHNEIDERS **FRIED CHICKEN** BUCKET 2-lb 3.78c
TENDER - TASTY **PORK LIVER** lb. 33c

FROZEN ASSORTED 11-oz PACKAGE **SAVARIN Dinners** 79c
FROZEN - BLUEWATER 32-oz PACKAGE **FISH & CHIPS** $1.79
Frozen Cheese or Deluxe - Kellogg 4 x 3¾-oz Pkg. **MINI PIZZAS** $1.59
LENDER - ABEL'S FROZEN 12-oz PACKAGE **SLICED BAGELS** 49c
McNAIR 32-oz PACKAGE **SULTANA Raisins** $1.89
McNAIR - CUT MIXED 8-oz CONTAINER **PEEL or FRUIT** 85c
ASSORTED FAMILY PACKAGE of 180 **SCOTT Napkins** $1.09
ASSORTED COLOURS - SCOTTIES PACKAGE of 200 **FACIAL TISSUE** 65c

ASSORTED COLOURS **DELSEY** Bathroom Tissue 4-ROLL PACKAGE $1.05
SCOTT TOWELS ASSORTED COLOURS - 2-ROLL PKG 99c
PAMPERS Disposable Diapers DAYTIME - 30's EXTRA ABSORBENT 24's $2.49
PUSS 'N' BOOTS **CAT FOOD** ASSORTED FLAVOUR 15-OZ TIN 29c
NABISCO SHREDDIES 675-grm PACKAGE 89c
MRS. LUKE'S RASPBERRY or STRAWBERRY **JAMS** WITH PECTIN & COLOUR 24 FL-OZ JAR $1.09

SUNSHINE PRODUCE
CALIFORNIA RED, NO. 1 **GRAPES** 69¢ lb.
HOME GROWN WAXED, NO. 1 **RUTABAGAS** 10¢ lb.
ONTARIO YELLOW COOKING, NO. 1 2 lb. bag **ONIONS** 29¢

Duncan Hines MOIST & EASY **CAKE MIXES** 18.5-OZ PACKAGE 79c
CORDON BLEU STEWS 24 FL-OZ TIN 79c
SKIPPY CREAMY **PEANUT BUTTER** 2-LB JAR $1.59
CLOVER LEAF **PINK SALMON** 1-LB BAG $1.59
PRINGLES **POTATO CHIPS** 2 x 4.5-OZ PACKAGE 99c
Chase & Sanborn GROUND **COFFEE** 1-LB BAG $3.89

CREAMETTE - READY CUT 2-Lb PACKAGE **MACARONI** or Spaghetti 69c
O-CEDAR EACH **SPONGE MOP** each $2.79
CREME RINSE and CONDITIONER **AGREE** 225ML Cont. $1.19
Regular or Super - Playtex Package of 16 **TAMPONS** $1.19
FLUORIDE 100-ML TUBE **AIM** Toothpaste 99c
Nasal Mist - 15-cc cont. or Tablets Btl of 24 **DRISTAN** $1.29
SWEETHEART **SOAP** 3 Bar Pack 69c
CHIPITS - SEMI-SWEET 12-oz PACKAGE **BAKING CHIPS** $1.49
BLEACH SUBSTITUTE 48-oz BOX **BORATEEN PLUS** 99c
TOILET BOWL CLEANER **SANI-FLUSH** 34-oz. Cont. 79c

RED & WHITE HAS ALL THREE!

BIRD'S RED & WHITE
Finch — 984-2268

Lavimodiere Furs Ltd.
50th *Anniversary Sale*
Sale Starts Aug. 12th, Ends. Sept. 30th
50% OFF ON...
50 COATS FOR 50 DAYS
Choose From: • Minks • Muskrat • Persian Lamb • Fox • Many Others
All Regular Stock REDUCED 10% 20% & 30%
LAVIMODIERE FURS
"Serving You Since 1927"
117 Montreal Road 932-4030
• ALL SALES FINAL

Inside Ingleside

by Jean Jeacle

Wouldn't you know it! Martha has spaghetti stains on her shirt. Just a few moments ago, I was smug and serene in the knowledge that the washing was done and all our clothes were clean - except, of course, for the sock I found, too late, balled up under Andrew's pillow - and now here she is, wearing her dinner.

If my life follows its usual laugh-a-minute pattern, Andrew will, no doubt, arrive sporting grass stains on his new pants and Earl will then wander in with grease stains on his good shirt. All too soon, my sense of satisfaction will be smothered in a sea of soiled clothing. Sure as rain on a picnic day, the clothes hamper will be overflowing again by morning.

Lord knows I should be used to such happenings after 16 years on the job, but I still cringe when I see the first dirty garment drop into the momentarily-empty receptacle. I live with the fantasy that one day when the washing is done it will stay done.

It won't come to pass, of course. In my heart I know that when the angel Gabriel blows his horn for me, I will have to ask him to wait a few minutes because I will have a load of washing just about ready to be put in the dryer.

BITS & PIECES

- Anymore requests for **Don Cochrane's** record album? I have none left but will be ordering some soon.

- Congratulations to **Lori Rupert, Lianne Mohns** and the rest of the Lancer '77 staff. The O.D.H.S. yearbook is a treat to the eyes.

- The Ingleside Ladies Marathon Bridge Club raised enough money for four $100 bursaries. New president **Dorothy Meyers** will present cheques to the recipients at ODHS Commencement Fri., Oct. 7.

- Brown Owl (**Lois Grant**), Tawny Owl (**Lois Johnson**), Snowy Owl (**Marilyn Light**) and Grey Owl (**Rosemary MacMillan**) are ready for another year's activities. Brownies will meet again Monday evenings at 6:30 at St. Matthew's Church, starting next week.

- **Joyce McGee** said she made the batch of chocolate-covered doughnuts for her friend Andrew, but the rest of us quickly grabbed some before he could settle in to devour the lot.

- I have it on good authority that **Sharon Dupraw** is quick and clever. One day last week, while the kids were at school, she re-painted, re-decorated and re-furnished Lisa's bedroom as a birthday surprize for the just-turned-ten-year-old. Martha is now using her as an example of "A Good Mother".

- Here's the happy news, folks.

- In just two weeks time, Ken Dryden and the rest of the good guys will be back on our TV sets and it will be Hockey Night In Canada once again here, "Inside Ingleside".

Excess profits lower rate increases

(Staff) - Village hydro users can expect a much smaller increase in their 1978 hydro rates than the ones they experienced last year following the announcement last Friday by Ontario Hydro that it will hold increases, for the price of bulk power to municipalities to between three and four per cent. It had planned to increase rates by 9.5 per cent.

The price of electricity jumped by over 20 per cent in 1977 but the increase will be smaller this year because the commission has been ordered under provincial anti-inflation guidelines to return part of its excess 1977 profits to its customers.

Estimated extra revenue for the provincial commission will total $108-million this year due mainly to higher than anticipated profits on export sales to the U.S. and cuts in the costs of administration, operation and maintenance.

These two factors combined account for almost half of the extra revenue forecast and are added to an $11-million reduction in cost of energy because of the high production of the Pickering nuclear station and lower than forecasted costs of Québec hydro; a $37-million saving resulting from lower interest costs by delaying in-service dates for capital projects, and a $16-million reduction in allowable income under anti-inflation guidelines.

Village clerk-treasurer Lloyd Graham said Chesterville's 1978 rates will "reflect the reduced increase but may be higher" because of increased capital, labor and maintenance costs.

The municipal hydro commission went over its 1977 budget when it finished extending services to the Thompson subdivision. The work was carried out in late 1976 but was done after the 1977 budget had been prepared so its costs will have to be included in 1978 figures.

Mr. Graham said work will have to be carried out on transformers in the village next year because of the increasing number of householders who are switching to electric heat. The extra load now placed on transformers will have to be carried by splitting transformers, at a cost of between $600 and $700 each.

The village may have to supply more services to the VanKessel subdivision next year, depending on how much work the developer carries out in 1978, Mr. Graham added. This could increase the village's hydro rates and would be reflected in higher costs to the householder.

The village's 1976 financial statement shows that 478 householders paid $119,278 of the total year's billing of $260,714 for electicity. With the 20 per cent rate increase in effect this year, billing for the first eight months of 1977 stands at $252,860. This will increase to over $300,000 before the end of the year.

WI receives $5,333 grant

(Staff) - The Chesterville Women's Institute has been informed by Health and Welfare Canada that it will receive a grant of $5,333 for use in the preparation of its Tweedsmuir History on Chesterville and District. Announcement of the grant, administered under the ministry's New Horizons program, was made last Thursday. The grant was arranged through Stormont-Dundas MP Ed Lumley.

Bud's spud

(Staff) - Bud Craik of Morewood isn't going to have his potato crop outdone by anyone this year. Monday morning Bud brought a 3-lb. tuber into The Record office and said he has dozens more of the giant Kenebecs which tip the scale in excess of two lbs. He said this has been the best year he can remember for potatoes and estimates he will harvest over 1,000 lbs. from his garden. He used 75 lbs. of seed, which he received from Grant Swerdfeger of Morewood.

Public help requested

(Staff) - County engineer D.J. McDonald has asked for public co-operation in cutting down the number of road signs that are the victim of the latest round of vandalism. The counties' roads department has long been familiar with signs used for targest practice but Mr. McDonald reports the latest vandalism consists of knocking signs over. He estimates it costs over $500 a week just to replace knocked over signs.



Receives B.A.

Miss Margaret Rose Cameron Rupert, daughter of Harris and Rose Rupert, Oxford Mills, formerly of Finch, received her Bachelor of Arts in religion and sociology from Carleton University at the summer convocation held in the National Arts Centre, Ottawa.

Rev. E. Earle Eaton spent last week at GI Rocks Bible Conference at Rosseau, Ont. This week he is at Red Bay, Bruce Peninsula, for a "Growth in Ministry" seminar.



New members inducted

Membership of the Ingleside-Osnabruck Rotary Club was increased to 30 last Wednesday night when District 704 Governor Al Liddiard formally inducted Richard Jodoin and Ernie Tierney. Governor Liddiard, a member of the Montreal-Lakeshore Rotary Club, also presented perfect attendance pins to nine club members. Receiving three-year pins were Dutch Thompson, Jim Zeran and Les Young. Dalton Cleary, Mel Waldroff and Earl Jeacle each received two-year pins and one-year pins went to Joe Shee, Cliff Rombough and John Fleming. Above are Governor Liddiard, left, Ernie Tierney , Richard Jodoin and club president Earl Jeacle.

- staff photo -

COME ONE

1978

COME ALL

AUTO SHOW

Join us for the unveiling of our brand new '78 Chevrolet-Oldsmobile collection

GM
MARK OF EXCELLENCE

The newly designed Intermediate Chevrolets & Oldsmobiles are something you cannot afford to miss

Lunch and Refreshments Served

DOOR PRIZE

RESERVE THIS DATE THURSDAY, OCT. 6th 7:00 to 11:00 p.m.

UPPER CANADA MOTOR SALES

Morrisburg Phone 543-2925 Hwys. 2 & 31, Morrisburg Direct Cornwall Line 933-8892

LOOK AS GREAT AS YOU FEEL WITH A

New Hairstyle

Nostalgic, Romantic, Great!



To complement soft new dresses: a soft new hairdo to match. See us about it!

Barbara Ann's
Beauty Salon
AVONMORE
346-5928

Grand Opening



MONDAY
OCT. 3

Women's and Men's Haistyling

Bonnie's

A Complete Helene Curtis Hair Care Centre

Cuts a Speciality!

"OPENING SPECIAL"
(10% OFF - ALL PERMS, WITH THIS AD!)

Tel: 346-5759
NEWINGTON, ONTARIO

Shorter Is Better...



Hair should be cut so it's clear of collars . . . fluid, natural. Let us show you!

NATIONAL Beauty Salon WEEK

OPEN
9am to 6pm
Regular Days
Thursday and Friday Evenings Till 9pm
CLOSED SATURDAY NOON

BERT'S
BEAUTY SALON
MORRISBURG 543-2858

JEAN WESTON
BEAUTY SALON

468 Main St.

A CUT *above the norm...*



Holiday hair will be soft and fluffy . . . get yours in shape now. Ask for our newest deep wave dip.



774-2701
Winchester



Light And Fluffy

Hairstyles Are Going "Pretty"

The look is soft and feminine . . . the style is just one of the many flatterers we'll create for you! See!

MARCELLE'S
BEAUTY SALON
CRYSLER
987-2177

NATIONAL BEAUTY SALON WEEK

OCTOBER
3RD THRU 8TH



Have fun this Fall with a new coiffure designed just for your own life style and personality. It's the Fashion! Have it touched with soft new color and a gentle permanent wave, prescribed, also, just for you. Phone for your appointment today.

Your hairdresser does it better!

PHONE 527-2022



FLATTER YOURSELF

A Pretty New Hairdo May Be Just For You!



- Our "pro" stylists know all the latest . . . and greatest in hair looks and hair care!
- Consult with them for the style that especially suits you!

MAX-LEN'S
HAIR STYLING STUDIO
Main North
MAXVILLE

ILA'S
BEAUTY SALON



Finch
984-2945

THE NATURAL LOOK IS "IN"

Get your hair in shape with a natural new "do." Our stylists will give you the look you want!

ILA'S

LORRAINE'S
EXCLUSIVE HAIRDRESSING SALON
"Exclusive . . . Not Expensive"
CHESTERVILLE • 448-2223



WE GIVE SUPER SHAPING AND STYLING

MAKE YOUR APPOINTMENT WITH JOYCE

SPECIALS
PERMS — 10% OFF
HAIRCOLORING
10% OFF

INTRODUCING TWO NEW PRODUCTS FOR FULL SATISFACTION
REDKIN AND FERMODYL

Nancy's
Beauty Salon



CALL 448-2393 FOR FURTHER INFORMATION NANCY OR CORRIE

INTRODUCING

VOLUMOUSSE

A totally new concept in permanent waving being nationally released by L'Oreal this week. Totally foam - no mess - no dripping - beautifully conditioned hair - Lots of curl or body - your choice! Also, the L'Oreal technician will be in our shop on a Thurs. in Nov. for colouring problems & consultations.

CHESTERVILLE
448-2393



Handle Long Hair With Care!

To keep those tresses soft, flowing...beautiful, let us treat your hair to a special trim, shaping, color or curl!

MARIELLE'S
BEAUTY SALON
CRYSLER — 987-2118

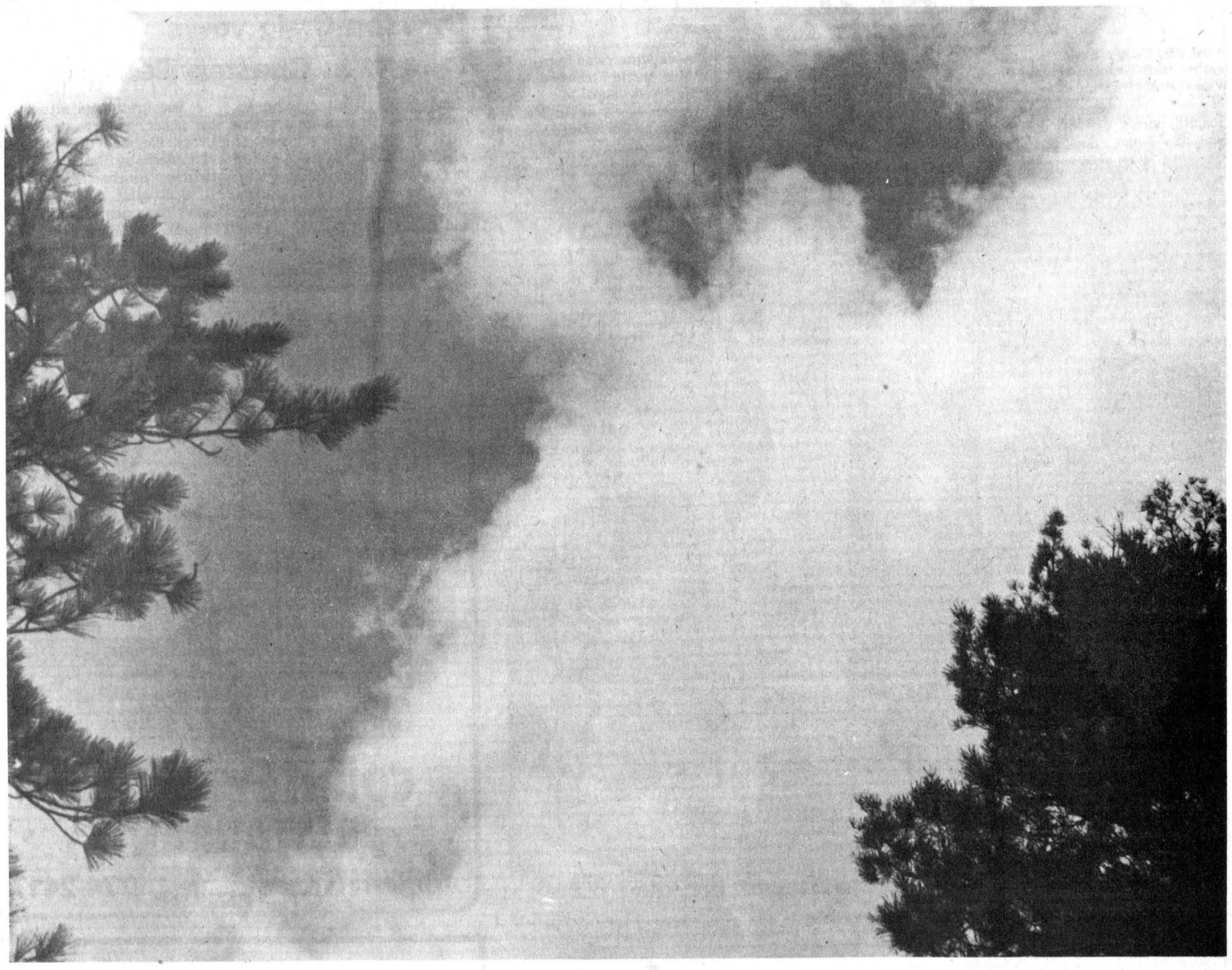

clouds on a fall day

the farmer's wife

by wyn thompson

Have you noticed the terrific exodus of people from an urban environment to a more rural environment in the area of Prescott north to the suburbs of Ottawa in the past five years?

Historically, I believe it has been ever thus, for when uncertainty grips our lives, when familiar values appear to shift or crumble altogether, an instinctive yearning for the traditional stability of the land overtakes people beset by mounting pressures. I feel it is through nostalgia for an age that is only half remembered, some think a move to the country will help re-establish a personal identity lost in a world of uneasy strangers.

There is some merit in this move, the Farmer and I believe, for are we not rural dwellers? However, to offset any great expectations the newcomers may have, let us remind you that it is often not cheaper to move to the country. Think of transportation, for instance. Even to get your groceries, you will probably have to travel at least five miles. For culture, perhaps as we do, travel at least thirty miles to the Art Centre or the Orpheus Society productions. We feel it is worth it and are conditioned to it, but, mind you it is a mighty shock on the start of this new life style.

Transplanting one's self is always hard. I know. My experiment began some 30 odd years ago. I still remember my war with a cook-stove and a wood furnace. Recently I was asked by a bank manager and his wife, who have become good friends of ours, if we might have an interest in collecting antique stoves - their all encompassing hobby. Now you can just bet what I told them, in no uncertain terms recounting my many experiences of battles won and lost with a never-to-be-forgotten kitchen range.

Learning to lead a life that is half-way self-sufficient in the country -- where deadlines tend to be seasonal and the pace of life is very definitely determined by the weather -- can be an overwhelming experience to those who are new at it. Time and understanding are prerequisites, as well as an endless will to discover and experiment.

The Farmer and I have been discussing these points off and on for about a year now. In fact the discussions become quite heated at times, as I vow that I could do this or that, that is of course, if I really had to. To which he raises a quizzical brow and says that we would see. That usually ends the debate, for a time.

Of course, I have to admit at the beginning of each of these debates, or confrontations -- call it what you like, that even though I know the land can still provide a portion of our food, our clothing, our fuel, and our entertainment. that in a changed environment we tend to hang on to our established ways like the death grip of an attack dog.

I argue that confidence comes with experience. He argues that there is no real security, nor is there any real escape from either pressure or ourselves regardless of where we live. I grudgingly agree.

But, I argue that we may have to learn old ways again, try our strengths, and face many changes. He queries as to when have we not. I must admit that change is a constant factor in a farmer's life. Then the clincher came with the question as to who commented on the changed temperature of the house last winter when the Save Energy campaign was on. Well...I will never buy anything but wool clothing again, I reiterate and just think what that will cost at Christmas time or any other gifting time.

After I had survived the winter without being frozen in my bed, the challenge of cultivating our inner resources began. I was to develop a stronger independence of spirit. I began by rolling every newspaper and magazine that came into the house for fireplace logs. What a miserable job! I cancelled a few subscriptions, too!

So much for the heating problem. Oh, I haven't stopped. I simply have a nice supply ahead of me so I am taking a bit of a breather. Meanwhile the pile of unrolled papers reach the garage ceiling. And I am too stubborn to cart them off to the township dump when the Farmer is away. Besides, Sarah always goes with me to the dump and she has a big mouth, too. She'd tell.

Then I was forced to consider food. I picked and froze rhubarb utilizing all the plastic containers I had, also all the bread wrappers and any other container that could be practically recycled. Then came garden produce, wild apples, mushrooms--I devoured a book on them--puffballs and on and on until just recently a friend looked in my deep freeze and said, "What are you preparing for, a seige?"

"No, I am attempting to prove a point to the Farmer, the point is that I am an independent spirit who can do anything I set my mind on."

"How many times have you done that in the last thirty years?", she laughed. I had to admit quite a few, but hastened to say that this was different because I really wanted to know if I could do it.

I now have no kitchen range - thank heavens - but I do have two fireplaces so have no excuse not to attempt cooking in one of them in preparation for 1982 when the supposed hydro shortage is to come upon us. I showed her my old Dutch oven and iron skillet. My drip pan and toasting rack. I know that a very tasty and respectable scalloped potato and ham casserole or stew can be cooked on my fireplace and really once I got used to having the fire just right, it was easy. And there is nothing better than coffee boiled in a tin pail when the hydro is off for five hours as it was last winter.

But as I threw out one potful of scorched tomato soup the other night and hastily prepared another one just prior to guests arriving, while the Farmer sprayed the house with pine scented air freshener, I did admit that I didn't have any yearning to operate like this in a constant time frame, but felt good that I knew how to cook over an open fire.

"Even if we have had to discard a few meals," he wryly suggested.

the editor's notebook

BATTLE OF FIGURES: The divergence in results of two public opinion polls taken recently on Quebec's controversial Bill 101 demonstrates the healthy skepticism most Canadians should feel for such exercises in public relations. A poll conducted by Reader's Digest showed 52 per cent of Quebeckers being in favor of the provisions of the French language charter while the results of a Southam Press Ltd. poll released last week show 62 per cent of French-speaking Quebeckers in opposition to the bill, which gives the French language overwhelming paramouncy in the province.

THE DIFFERING RESULTS show that polls can be made to reflect precisely what the questioners want them to. They are reminiscent of the story of the Madison Avenue advertising executive who told his staff to "conduct one of those polls that proves our client's detergent washes whiter than his competition's". We can take great solace in the results of polls that reinforce our beliefs and prejudices and we can take equally great comfort in dismissing the results of those which disagree with our stands.

THE GREAT QUEBEC REFERNDUM DEBATE is just now shaping up and the Canadian public can expect to be polled half to death during the next six months. Pollsters will want to know what we feel on everything from whether Quebec should be allowed to separate but maintain economic ties with the rest of the country to whether the province should be allowed to break away and form a foreign state on previously Canadian soil. At the same time as the results of these polls will show an overwhelming opposition in Quebec and across Canada to the thought of separatism, the Parti Quebecois will be publishing the results of its polls which will show an equally overwhelming support in that province for any sort of separate status. We'll end up having to divine the true meaning of the two separate sets of results to find the mean between the two. While thoughtful voters in Quebec will realize that polls are meant to manipulate as much as to inform, the rest of Canada will have to wait in suspense to see what results this evil genius will bring. **- robin morris -**

chesterville's past

FROM THE RECORD
THURS., SEPT. 30, 1937

At the official nomination meeting in Spencerville yesterday, George H. Challies was nominated by the Conservatives and Percy R. Barnard, of Spencerville, by the Liberals in a straight party fight in Grenville-Dundas. For the 90 seats the Legislargure, 89 straight Conservatives were nominated, the only exception being in South Wellington where Col. Geo. Brew was unopposed by a straight Conservative. Eighty-four Liberals were nominated leaving six ridings where other supporters of Mitch Hepburn are beleived to have the better chances.

Walter Coulthart of Morewood has finished harvesting a large crop of Irish Cobbler potatoes yielding 700 bushels to the acre which he thinks is a very fair yield. Early in spring the land had been given a coating of wood ashes and the potatoes were kept free from insects and blight by three applications of arsenate of lead applied dry. The potatoes when havested were free of scab and rot and there were no hollow tubers.

Chesterville and Morewood district will again assist in loading a car of foodstuffs and clothing to be sent to the drought-stricken areas of Saskatchewan as a result of a meeting held in the Public Library in Chesterville on Tuesday evening when the date set for the car to be stationed at Chesterville will be October 13th. Loading will take place at Winchester the next day. Vegetables of all kinds, with the exception of turnips are required for the West this year. The reason that turnips are excluded is that when they are loaded in a heated car the odour is not at all pleasant. Canned fruit is also urgently needed for the families in the areas that have not been able to produce crops again this year.

Crashing three barred doors, thieves gained entrance to the store of Allison and Gillard Tuesday night and made a haul of merchandise to the value of about $200 but missed $10 in crash as a drawer above that containing the money was removed from the grocery department.

The village of Iroquois has reported its first case of poliomyelitis "infantile paralysis" in the present epidemic, the victim being an adult, an employee of the Caldwell Linen Mills.

This year the Ontario government has announced a downward revision in the fees for the registration of motor vehicles in the province. For 1938 the following fees will be in effect for passenger cars: 4 cylinders, $2; six cylinders, up to 28 horsepower, $7; six cylinders over 28 horsepower, $10; eight cylinder up to 35 horsepower, $10; eight cylinders over 35 horsepower, $15; 12 cylinders, $25; 16 cylinders, $35.

FROM THE RECORD
THURS., OCT. 2, 1947

The annual Field Day of the Chesterville High School was held yesterday afternoon under a lowering sky, but with no dimming of enthusiasm among the youthful competitors. Competition was keen in the various events and the winners in all classes had to work hard to reach the top. Topping the Senior Boy's Class was Ernest Fawcett, with Richard Chambers hard on his heels for second place and Graham Barkley a close third. In the Senior Girls' Class, Evalene Thom copped the first place ribbon, Agnes Robinson made the second place sure and Vera Merkley held third. The Intermediate Boys were placed 1, Douglas Barkley, 2, Tommy Moran, and 3, Gordon Giles. Tops in the Junior Girls' were 1, Shirley Munro; 2, Shirley Froats; 3, Nelda Froats. The champs in the Junior Boys' classes were 1, Allan Grady; 2, Robert Thom; 3, Galvin Droppo.

The congregation of Morewood United Church gathered in the Sunday School last Friday evening to bid farewell to Rev. Mr. Martineau who has accepted a call from the Merivale Congregation to become paster. An address signed by the officers of the church was presented, accompanied by the gift of a desk set, while Mrs. Martineau was the recipient of two travellette cases.

The Prices Board Wednesday announced the validity dates for sugar coupons in the months of October and November. The attention of the WPTB has been drew to the frequent recurrence in recent weeks of rumors that sugar prices are likely to be decontrolled in the near future and when that happens sugar prices are likely to advance substantially. Contracts are being entered into freely with the United States and Cuba for 1948 deliveries of sugar at prices slightly below current levels. It seems clear, the Board states, that sugar prices are likely to remain at near their present levels for some considerable time.

A new site has been acquired by the Dundas-Grenville Presbytery for its Youth Camp. The eighteen-acre site is situated on the Rideau River near Osgoode and has a long river frontage. The purchase price of $2,500.00 has been raised and paid and the Camp Sites is in the hands of the Turstee Committee appointed by the Presbytery.

FROM THE RECORD
THURS., SEPT. 26, 1957

Police from Ottawa, Cornwall, Casselman and Rockland rushed to Crysler early Sunday morning to quell what was reported to be a street brawl involving 200 persons. Arriving in the village they found the residents walking up and down the streets quietly talking or smoking.

Parks caretaker Dan MacDonald reports this year has been a most successful season in the Community Centre Park. The wading pool proved very popular right up to cool weather with up to forty kids at one time splashing and enjoying themselves. The picnic areas proved as popular as ever with a most surprising number of out-of-town folks back for repeat visits in the pleasant surroundings.

Efforts to run down the gunmen who ruthlessly shot Constable Ronald Pitt on the early morning of August 24 will be redoubled, Provincial Police said following the death Monday morning of the 35-year-old Morrisburg officer. Const. Pitt emigrated to Canada in June from Scotland to join the Morrisburg force and was shot three times in the early morning of the 24th while trying to apprehend three suspected car thieves.

The twenty-two buildings that make up the Allison Farms of Morrisburg have been purchased by Sullivan Brothers and Fulton Brothers of Chesterville. The buildings include the large residence and all the frame buildings that went to make up one of the best-known summer resort motels in the district. Allison Farms was built up by W.P. Allison, formerly of the Stock Farm here, and when he retired a few years ago, his son, W. Trevor Allison, took over ownership and managed the large establishment. The power project doomed the business. Flooding is supposed to raise the water level over the site of the mostel about six feet. All buildings must be removed by the middle of November.

Finch Township Area Public School Teachers held a variety program in Finch Community Hall recently with Dr. Charlotte Whitton as the guest speaker. On display were the deed for a Finch Township farm from 1804, Finch Township tax slips of 1898 and a map of the same date. There were also powder horns, bullet moulds and a sword used by a Finch Township resident in the battle of Crysler's Farm in 1813.

Miss Elizabeth Ruddy, Reg. N., of Chesterville, was guest speaker at the September meeting of the Morewood Women's Institute held at the home of Mrs. Harry King. Miss Ruddy spoke on "Cancer, its nature and cause, diagnosis and treatment". Hostesses for the meeting were Mrs. Harry Hutchinson, Mrs. A. Steinburg, Mrs. Robert Campbell and Miss Doreen Campbell.



Member of the Ontario Weekly Newspaper Association

THE CHESTERVILLE RECORD
Second Class Mail Registration No. 0242
P.O. Box 368 — Chesterville — 448-2321 - 2322
Subscription Rates: $8.00 per year, within a 40 mile radius of Chesterville, $10.00 per year, outside the 40 mile radius
U.S.A. and Foreign, $15.00 per year



Ann Landers

Dear Ann Landers: You castigated the man who wrote in favor of "selective breeding" without understanding what he was talking about. The writer was in favor of eliminating the physically and mentally unfit, the weaklings, cripples, immature, chain smokers, 4-F's, diseased, noncompetents, etc. You compared him with Adolph Hitler.

Actually, Hitler eliminated the strong, the brilliant, the competent, the healthy and the young. They were Germany's best. Don't you read history?

- Equally Anonymous

Dear Eeek: You misunderstood my response completely. Adolph Hitler's concept was that of a Master Race, which according to his psychotic standards was pure Aryan. He considered Jews inferior.

The six million Jews who died in Hitler's gas chambers were young and old, sick and well, strong and weak. The one thing they had in common was their Judaism. I thought of this and felt enormously proud when the 1976 Nobel Prize winners were announced. Three of the seven were Jewish.

Dear Ann Landers: I'm 16 years old, 5-5 and weigh 125 pounds. I like boys and boys like me.

When I'm with them, I'm fine until it comes to the kissing part of the evening. I can't kiss a guy in front of other people. I feel funny, like I'm doing someting wrong.

A boy tried to kiss me the other night and I kept on making excuses like, "I don't feel well," or "What's your science class like?"

What should I do? I need help. Is there something seriously wrong with me, or am I just old-fashioned?

- Something Wrong Somewhere

Dear Something Wrong Somewhere: I don't think anything is wrong anywhere. Kissing a boy should be a very private thing.

Just keep on with your present mode of operation. It's refreshing. Too bad there aren't more like you.

Dear Ann Landers: I've never seen my "problem" in your column. Maybe it's not important enough to print but I can't help thinking other wives have wondered about it, to.

My husband is a buyer for a large company. Many salesmen take him to lunch. Occasionally it's dinner and I am included. The dinners are always at a very nice restaurant and the evening is a pleasant outing for me. I know the salesman don't pay for these dinners out of their own pocket. It's ligitimate expense account write-off.

Question: Should I thank these men? I mean a personal telephone call or a written note. Or is my spoken thanks at the end of the evening enough? I don't want to interfere with my husband's business affairs by appearing too pushy. Yet I'd hate to seem ungrateful. Thanks for your answer. **- Enjoy The Treat**

Dear Enjoy: A written note of thanks is always appropiate (and appreciated) when one has been entertained.) A phone call to a business associate of your husband would be too intimate and perhaps misunderstood.)

Keep the notes simple and somewhat formal. Can't hurt. Might help - for "Next time."

There is a big difference between cold and cool. Ann Landers shows you how to play it cool without freezing people out in her booklet, "Teen-Age Sex - Ten Ways to Cool It." Send 50 cents in coin and a long, self-addressed, stamped envelope to Ann Landers, P.O. Box 11995, Chicago, Ill. 60611.

Births

WINCHESTER (Staff) - Four births were recorded at the Winchester District Memorial Hospital during the period Mon., Sept. 12 - Thurs., Sept. 15:

A son was born to Mr. and Mrs. Terry O'Reilly, RR2 Oxford Station, Mon., Sept. 12.

A son was born to Mr. and Mrs. Ronald Darling, RR3 Chesterville, Tues., Sept. 13.

A daughter was born to Mr. and Mrs. David Kirkwood, Chesterville, Wed., Sept. 14.

A son was born to Mr. and Mrs. James Donnelly, Ingleside, Thurs., Sept. 15.



Golden wedding anniversary

Mr. and Mrs. Allie Eastman, Newington, were at home to friends and relatives Monday when they celebrated their 50th wedding anniversary. Mr. and Mrs. Eastman, both Newington area natives, were married at Finch by Rev. W.A. Stewart Sept. 26, 1927. They have two sons, Lyle D., Newington, Murdie, Finch, eight grandchildren and three great-grandchildren.

- staff photo -

Dawson-Craig vows Sept.17 in Chesterville

Chesterville United Church manse was the scene of a pretty wedding at 4:30pm Sat., Sept. 17 when Rev. L.M. Ferguson united in marriage Mary Ellen Craig, daughter of Mr. and Mrs. Dudley Craig, Queen St., Chesterville, and John Robert Dawson, son of Mr. and Mrs. Carl Dawson, Winchester.

The bride was attended by her sister, Kathryn Anne Craig, Brockville, and the groom was attended by friend, George Holmes, Winchester.

Following the ceremony a small reception was held at the Crossroads, Moira, NY.

The couple now resides in Ottawa.

ENJOY OUR DELICIOUS FOOD FINE SERVICE



We take pride in making your meal a pleasure. Coffee break to dinner, service is complete and attentive, food delicious.
(Take Out Orders)

COUNTRY KITCHEN RESTAURANT
WINCHESTER 774-2417

AGE 16-24

CAN'T GET THAT FIRST PERMANENT JOB, BECAUSE YOU LACK EXPERIENCE?

The Ontario Career Action Program (O.C.A.P.) help young people who are have difficulty landing that first all important job.

The Ontario Ministry of the Environment with funding from The Ontario Ministry of Colleges and Universities is providing the opportunity for young people to work in a Ministry of the Environment operated works.

The program will run for a maximum of 26 weeks, and the successful applicants will receive a weekly stipend of $100.

Those interested people between the ages of 16 and 24 inclusive, who have left the educational system, and who have never held a permanent job should contact their local Ministry of the Environment facility by phoning 448-2342.

MINISTRY OF THE ENVIRONMENT
Honorable George A. Kerr, Minister
K.H. Sharp, Deputy Minister

MINISTRY OF COLLEGES AND UNIVERSITIES
Honorable Harry C. Parrott, DDS Minister
Dr. Gordon Parr, Deputy Minister

REAL ESTATE
FOR SALE

HOBBY FARM FOR SALE — About 10 miles South-east of Chesterville, 42 acres with 1½-storey frame home, partially renovated. Three bedrooms, bathroom. Barn & machine shed, two dug wells. Asking $17,000.00. Call C.Crump, Cornwall, 932-4781, Salesman for M. Jean Cameron Real Estate Ltd.

BICCUM McINTOSH
Real Estate Limited
Broker
WINCHESTER, ONTARIO
774-2832

HOBBY FARM — South of Chesterville. Good 1½ storey home recently renovated, 3 bedrooms. On this 50 acres, is a good 30'x45' barn only 6 years old as well as some smaller buildings. Owner anxious. Call for your appointment.

HANDYMAN'S DELIGHT — SOLD 1½ storey frame home near schools in Chesterville. ...ooms, bath, livingroom and kitchen-dining area. ...2.5'x145'. Priced right for quick sale.

NEW HOME — In new subdivision in Chesterville with 1,112 square feet of living space. Three bedrooms, large livingroom, good-sized diningroom, electric heat. HUDAC Warranty.

NEARLY NEW BUNGALOW — Near Morewood on 100'x150' country lot. Three bedrooms, good sized livingroom, diningroom and kitchen. 1½ baths, Heatilator. Attractive landscaping.

ONE YEAR OLD — Bungalow in new subdivision in Chesterville. Three bedrooms, large livingroom, good-sized kitchen-dining area, electric heat, tastefully landscaped and fenced lot. Ready for your inspection.

BUILDING LOT — In new subdivision in Chesterville. All serviced and ready for your house. Reasonably priced.

CALL: LARRY STEVENS
CHESTERVILLE, ONT.
BUS.: 448-2854
(9 AM to 12 NOON)
RES.: 448-2875

10 lb. bags POTATOES 59¢ MAPLE LEAF 1 lb. pkg. WEINERS

PRICES EFFECTIVE TILL CLOSING WEDNESDAY OCT. 5

FRESH FRUITS & VEGETABLES
BANANAS 5 lbs. for
FRESH CAULIFLOWER 2 for
1.00 SALE
for 4 2 lb. bags CARROTS
for 3 2 lb. bags COOKING ONIONS

50 lb. bags POTATOES $1.99

FIVE ROSES FLOUR 99¢ 7 lb. bag
GREEN GIANT CORN 39¢ 12 oz. tin
AYLMER TOMATO SOUP $1.00 10 oz. tins
LIPTON CHICKEN NOODLE SOUP MIX 39¢ 4¼ oz. box

TENDER MEATS MAPLE LEAF POLISH SAUSAGE .99¢ lb.
MAPLE LEAF FRESH SLICED BOLOGNA 79¢
GROUND CHUCK 99¢ lb.
A-1 WESTERN SIDES OF BEEF 95¢ lb. CUT & WRAPPED

BURNS PASTRY LARD 2 lbs. for $1.00
3 for AYLMER CANNED PEAS

CANADA PACKERS HINT OF MAPLE WESTERN REGULAR BACON $1.89 lb.

OPEN MONDAY THRU SATURDAY — 8am to 9pm

MIKE DEAN — BUTCHER
25 KING ST. CHESTERVILLE
BESIDE THE CO-OP
448-2822 FREE DELIVERY

COCA-COLA 29¢ plus deposit
FRESH ROASTING CHICKEN 3 to 4 lbs. 69¢ lb.

your fall fashion centre



Parisien Fashions
Brookdale Plaza Cornwall Ont.

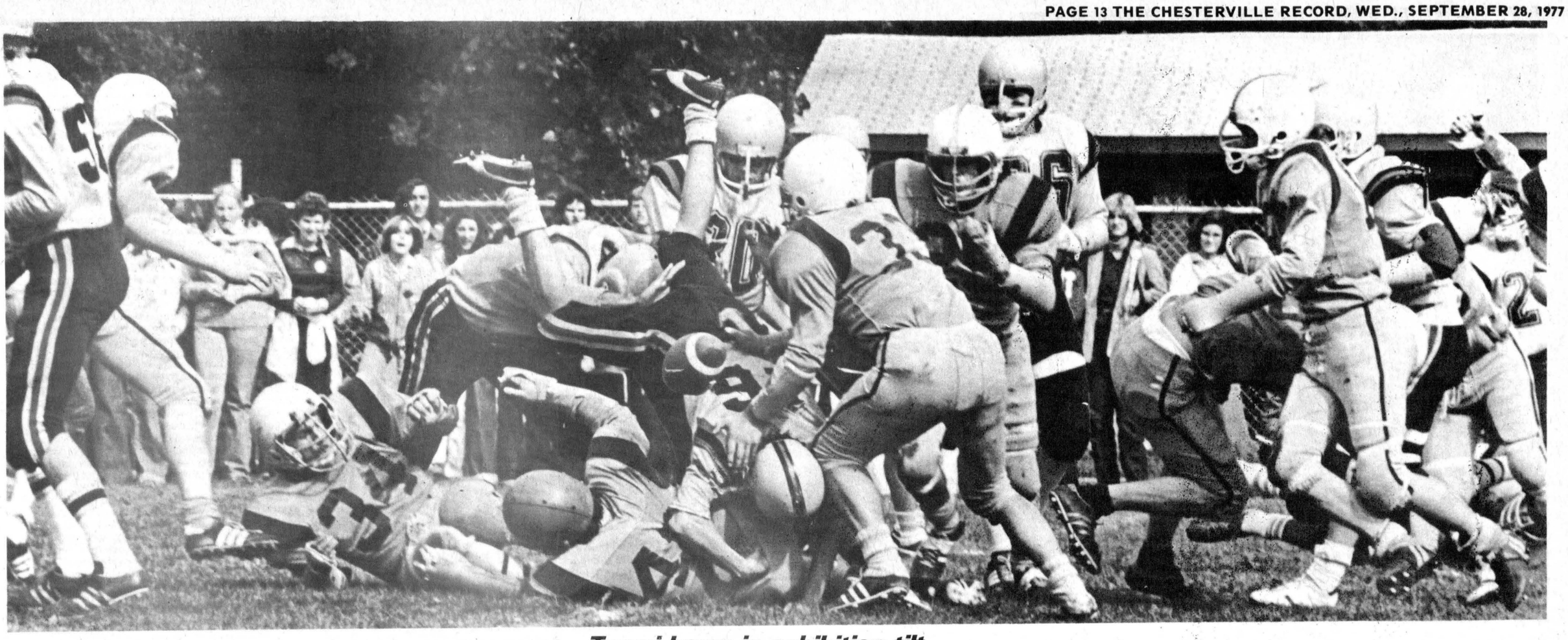

Tagwi bows in exhibition tilt

Friday's exhibition football game between the Tagwi Warriors and CCVS Golden Raiders was full of excitment and fumbles. The teams fumbled the ball eight times but only resulted in turnovers to the opposition. In the top photo, CCVS quarterback Greg Venn (16), with his feet in the air, received a good shot on this play resulting in one of the numerous fumbles. On the left, Tagwi running back Allan MacDonnel is seen skipping throught a hole in the CCVS line. On bottom, CCVS's Steve O'Reilly is the target of four Tagwi tacklers.

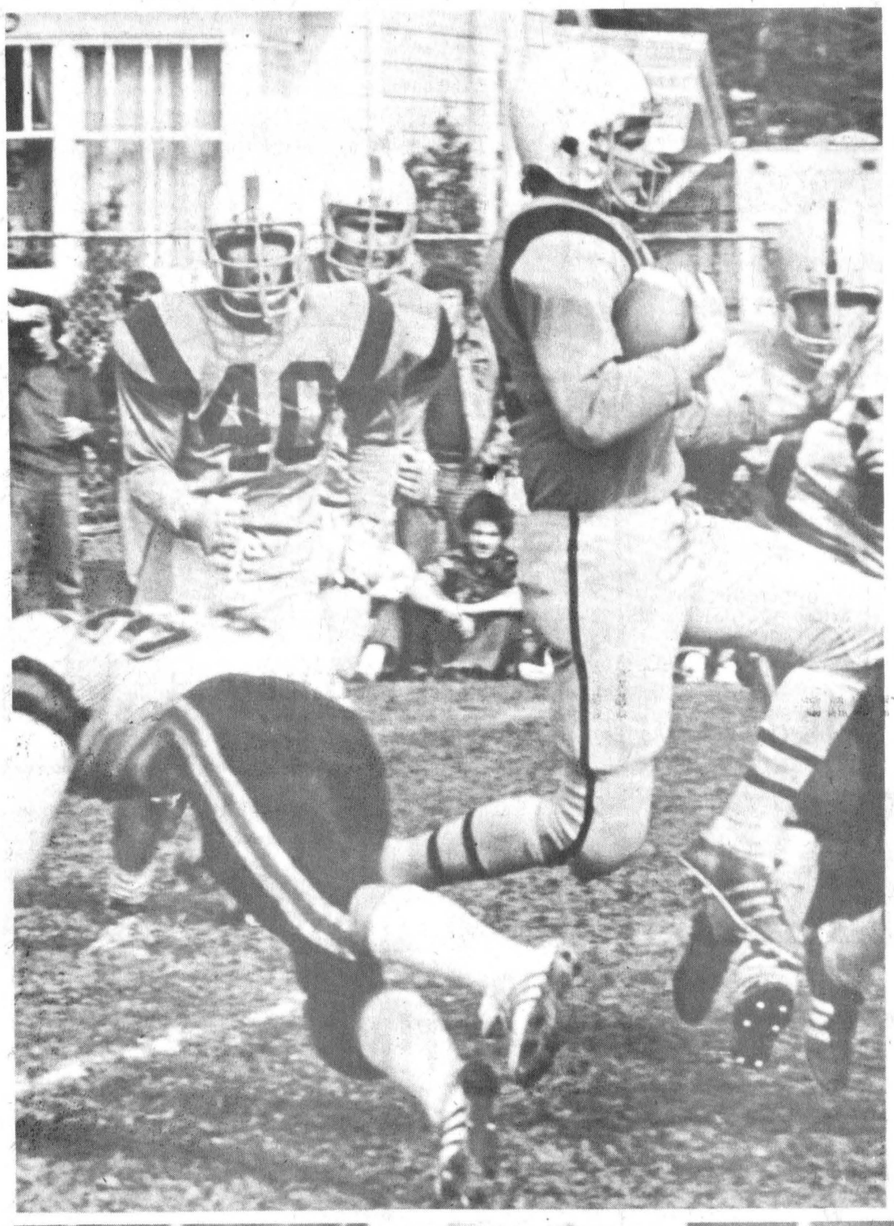

Tagwi Warriors fall short in 21-20 defeat to CCVS

CORNWALL (Staff) - Tagwi Warriors' quarterback Brian Wensink is a converted ball player and if Friday's exhibition contest against Cornwall Collegiate Golden Raiders is any indication, number 14 will be someone to be reckoned with this year.

Wensink, a second-year signal caller for the Warriors, was as slippery as a bar of soap here Friday afternoon but his team's effort in the last minute of play fell short as they bowed 21-20 to the Raiders.

Tagwi coach Don Bond was his usual self after the game - not very talkative - but he did manage a smile in recognition of what his players managed. They didn't win but they did show a lot of spark in not giving up against the always-strong Golden Raiders.

Both clubs left the impression there was plenty of room for improvement and both will probably be much more impressive when they meet in the SD&G Secondary School Football League final regular season game Oct. 28.

A long shot from being a yawner, the game was packed with excitement from the start to the finish.

Tagwi fumbled the opening kickoff and the Raiders took over on the Warriors' 29 and moved to the four before they coughed up the ball.

The Warriors moved the ball out of danger but CCVS put them back in hot water on their next offensive series but it again fell short - by four yards - as Tagwi recovered another fumble inside their five.

Wensink, not known for his passing expertise last year, went to the air on the first play. He flooded the right side of the field with receivers and picked up Richard McPhail who went 106 yards for the major. Peter Wensink's convert attempt was blocked.

The explosive Golden Raiders wasted little time getting back in the game, finally taking the ball in from close range. QB Greg Venn hit converted halfback Steve O'Reilly with a 46-yard pass and run play to set up Robb Stidwell's 11-yard romp around the right end for the touchdown. Murray Whitney kicked the convert.

Early in the second quarter, Wensink went to work running the ball 29 yards to the CC 24 on an option before unloading on the next play with a pass to Allan MacDonnel. Wensink hit Rick McGillis for a two-point conversion to give the Warriors a 14-7 lead.

The Tagwi defence stiffened up on CCVS's next offensive series but the Raiders got the ball back when the Warriors' punt returners got their signals crossed and the ball bounced free.

Five plays later O'Reilly pulled in another Venn toss and went down the sideline and through a maze of tacklers for a 43-yard td. Whitney was good on the convert to tie the score at the half.

Late in the third quarter, CCVS backed the Warriors up close to their goal but Tagwi moved the ball out of danger again.

CCVS finally moved ahead with less than three minutes remaining in the game.

Tagwi had been stalled on their own 18 and coach Bond instructed his boys to punt but Wensink decided to fake it and pass off to MacDonnel. It was incomplete and the Golden Raiders took over.

Three plays later, Stidwell went around the right side for a five-yard touchdown. Whitney again kicked the convert to send the Raiders up 21-14.

The minute flag went up as Tagwi started from scrimmage at midfield after MacDonnell ran back the kick-off.

Wensink went back into his new shotgun position but the Golden Raiders pass rush forced him to run to his left. He kept looking for an open receiver and had to squirm his way free from a number of tacklers before he spotted and hit McPhail on the 19 for a 36-yard gain.

He found MacDonnel free on the next play and the ball was on the four with nine for only one play left.

Wensink called a keeper around the left end and it worked sending him over the 100-yard rushing mark for the day and cutting the CCVS lead to 21-20. The Warriors lined up for the typing convert but they jumped the snap and were called for offside after as the gun had sounded.

Wensink finished the day with 102 yards on six carries and was good on six of 10 passes for 189 yards. Newcomer Ralph Ambridge carried the ball only three times but he looked impressive in going for 39 yards up the gut.

McPhail was the top receiver with 142 yards on two receptions and MacDonnel had 47 yards on four completions.

The Golden Raiders showed a more balanced attack but it appears O'Reilly, who called signals for the league finalists last year, will be the big man. He had 66 yards on nine carries and 89 yards on two receptions. Fullback Stidwell went 69 yards on 13 carries.

The regular season opens this Friday and Tagwi will host the General Vanier Vikings at 2pm. Glen Dick, a scatback with CCVS last season, has joined the GVSS club and is expected to be their main offensive threat.

Game statistics

	Tagwi	CCVS
First downs	12	14
Yds. rushing	147	147
Yds. passing	189	157
Total offence	336	304
Passes made-tried	6-10	7-12
Interceptions	1	1
Fumbles-lost	3-2	5-2
Punts	6	4
Penalties-total yards	2-16	2-40



Sport Shorts

by Al Levere

We gazed into the crystal ball early last week and saw the weatherman was not co-operating very well with Ken Carter and his proposed jump over the St. Lawrence River.

This week started just as last week left off and it appears almost certain, that we, along with many of our journalistic cohorts, will be back at the jump site again this Friday morning.

We suspect the announcement will render the same flavor of postponement and this time it will be put off until the June 4 weekend next year.

If so, we hope Carter has ample time to get his event together and give the people a show. Twice, the jump across the St. Lawrence River to Ogden Island, NY, has been postponed.

We, along with many others, have become very skeptical of the event and doubt if it will ever come about.

Carter said ticket sales for last September's jump hit the 7,000 mark but money was refunded and as of last week only four tickets had been sold for the outing. At $15 a ticket, we certainly hope those people get their money back because they may find a better place to use it before next June.

Carter said the ramp could be completed in three days but only if the weather took a good turn.

Carter did not say whether he had seen his rocket-powered vehicle in action on the track but he did comment that the had yet to drive it. We hope, for his sake, the jump does not go off this Sunday because we certainly would not try a stunt far less dangerous than his leap without first being able to handle the machine.

RAIN, RAIN

The September rain has sent some ball playoffs into October but we must look at the scheduling which may have also added to the problem and sent the games into cold weather.

Any ball league that is forced to play in October is without a doubt looking for delays from the weather and some alternatives should strongly be considered before next year.

We understand an area junior ball league is only half way through its semi-finals. Our suggestion is finish it on the ice because it may be the only way to get ball teams together before next season.



Big winners during season

Ingleside ladies' ball team won something at almost every stop this past season. The riverfront team captured the regular season pennant in the North Stormont Ladies Softball League and then went on to claim the playoff crown. They were also the best team at the Berwick and Newington tournaments and the consolation division champions at Moose Creek. Shown with all the silverware are, front, Connie Whitford, Cathy Grant, Maureen Acres, Bobbi Simpson and Myrna Crites; back, left, Pat Ransom, Debbie McGinnis, Susan MacGregor, Patsy Wylie, John Bedingfield (coach), Debbie Adams, Sharon MacLeod, Pat McMillan and Anita Seguin.

- mcmahon photo -

ODHS welcomes two new teachers

DEBBIE DEWEY

INGLESIDE (Special) - The school year has begun with its usual bustle of activity. This year, there are two new teachers here at Osnabruck. They are George Hines and John Siderius. The Students Council would like to welcome them both on behalf of our school.

The first month of school means the beginning of clubs and sports teams. Meetings have already been held in may clubs such as the Library Club, Art Club, Reach For The Top, Pema Club, Cheerleaders, and Yearbook Club, with may more soon to begin, including a new Photography Club.

There have been try-outs for Boys' Soccer (and rumor has it that this year's team will be one of our best ever!) The Girls' Basketball Team is also holding try-outs and practices for the season. They started Monday.

One of the most important events in September is the first meeting of the Students' Council, held Mon., Sept. 19, led this year by president Paula Taylor and her executive, elected last June. Class representatives were chosen on Wed., Sept. 14.

The first topic discussed at the opening meeting was the first dance. It was decided to have "Mantis" this Saturday. There will be a special reduced price for Grade Nine students. It was decided to sell Student Cards this year for $1 and have reductions on many more items than other years.

Plans are in the making for the Commencement Ceremonies to be held Fri., Oct. 7.

Also 18 Student Police were approved by the new Council.

The Student Council would like to invite all parents and interested people to attend all school activities. The more support we receive, the more activities we'll be able to hold. We would also like to ask for support in another fashion. We need chaperones for our dances. Anyone who could help us out, or would like more information can call our Social Convener, James Tuck, at 938-3215.

BOWLING

Berwick Wed. Night

Lillian Johnstone and Leonard Kearns each had double honors last week. Lillian led the women with a 252 and 724 as Leonard topped the men with a 255 and 666.

Norma Kearns tops the standings with 14 points as Barbara Lalonde has nine, Lillian Thatcher six, Muriel Dingwall and Kathleen MacNaughton five each and Lillian Johnstone three.

Wed. Afternoon Ladies

Doreen Boyd's team tops the league standings with 12 points as Virley Edwards and Eileen Sharkey are tied for second at nine. Frances Bird has seven, Bertha Barkley three and Theresa Masterson two.

Mary Tuck recorded a 248 high single last week and Cheryl Blackquiere had a 652.

Berwick Thurs. Night

Charlie Grady was the top keggler of the night, leading the men with a 255 and 662. Delia Hopmans rolled a 240 and Shirley Godard a 602 to pace the women.

Shirley Godard's team leads the standings with 11 points. Jean Moran has eight, Delia Hopmans and Mary Grady seven each, Janet Turley five and Jean Foster four.

Finch Mixed League

Ossie Shaver was the leader last week posting a 280 single and 707 triple on the night.

Pat Lang finished the evening with a 649 cross and Gail Shaver rolled a 285.

Avonmore Thurs. Night

Allen McIntyre and Beulah Rielly each won double honors last week. Allen led the men with a 279 and 703 as Beulah paced the women with a 264 and 687.

Lynden Jackson leads the standings with 10 points as Dean McIntyre trails with nine, Allen McIntyre eight, Bill McDonald seven and Aungus Bilmer and Perry Tinkess four each.

Defenders

Pat Monast was the top keggler in last week's opening season action. She topped the women with a 248 single and led everyone with a 698 cross.

John Schuller rolled a 278 for the men's high single and Max VanOers had a 692 as the men's high triple.

Rita Lapierre and Max VanOers share the lead in the standings with five points each. Betty Dillabough has four, Pete Monast three, Pat Monast and Ralph Dillabough two each.

Blue Jays Chatter

By Peter Johns

At the beginning of the season, few experts would have bet an old score-card on the chance that Dave Lemanczyk might be a record-breaker by October. Hopes then were that experienced Bill Singer would be the ace of the pitching staff. Jerry Garvin had an incredible start, soon boasting a record of 6—0. Meanwhile, Lemanczyk was getting into all sorts of awful jams, walking people all around the bases. Often, he pitched himself out of such situations, sometimes he suffered losses through inconsistency.

Then Singer's various infirmities put him out of the picture for the year, Garvin suffered several heartbreaking losses, as his team-mates failed to get him runs in start after start... Lemanczyk plugged on, his immense strength seeming to come to his aid when finesse was lacking.

At the time of writing, Dave has 12 wins, is scheduled for three more starts and seems to have a good chance of beating the record of wins by a pitcher for an expansion club. (13)

He has worked hard all season, in games and practice. He has improved almost beyond recognition, seems even stronger than ever and no longer brings fidgetting anxiety from the fans if he walks a man or two. He has acquired maturity to go with the enthusiasm and stamina he arrived with. He could be a twenty-game winner next year. In the meantime, he deserves to break the record he is now so close to, never having lost hope, heart or enthusiasm when things looked black.

Jays are certainly having a say in the chances of other teams winning a pennant, and will continue to be in the thick of things until season's end, virtually all their remaining games being against contenders. Baltimore manager Weaver should be having second thoughts about that crazy forfeit... One of his own top pitchers called the decision to quit "garbage." Jays don't mind. Clancy gets credit for a shutout and the team gets another mark in the win column.

It is painful to watch Bob Bailor in his first few starts after his knee injury. The long layoff hurt his batting eye and his mobility. The injury will almost certainly cost him his shot at Rookie-of-the-Year honours. It was at Bob's insistence that manager Hartsfield put him back in the lineup, but the feeling here is that it was just too soon.

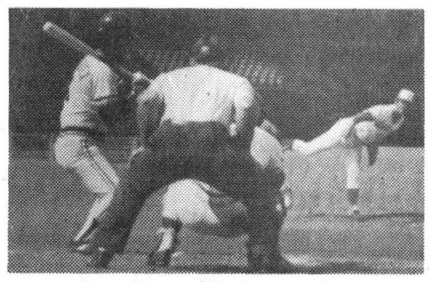

Dave Lemanczyk in action...

© 1977 Trent Features

J.R. LEDUC LIMITED
HOME IMPROVEMENTS
Additions - Alterations
Aluminum Siding
CUSTOM BUILT KITCHEN CABINETS
Vanities & Metal Entry Doors
Stairs - Solar Pane Windows
CRYSLER
CRYSLER 987-2925

TERMEER'S APIARIES
HONEY
FOR SALE NOW!
UNTIL OCT. 30
(First road N.E. of Goldfield)
FINCH, ONT.
984-2890

LET'S GO BOWLING
Monast's Lanes
6 LANES
AUTOMATIC PIN SETTERS
OPEN BOWLING
Friday — 7:00 to 9:00 p.m.
Saturday Afternoon
Sunday Afternoon
PHONE
448-2168

Dalbec
PLAY MORE LIVE LONGER/LA SANTE PAR LES SPORTS
CYCLE & SPORTING GOODS
327 Montreal Road 933-0294
CORNWALL

The Squire Shop
CORNWALL CANADA
ENTIRE STOCK OF SUITS
$50.00 OFF
Including Shipley and Samuelsohn Suits
Open Mon. to Fri. 10 a.m. 'til 10 p.m.
Sat. 9 a.m. 'til 6 p.m.
The Squire Shop
CORNWALL CANADA
Brookdale Shopping Centre - 932-6605

Winchester Sporting Goods
Phone 774-3346 Winchester
— presents —
TWO FLOORS OF SPORTING GOODS
NOW 2 FLOORS
TACKS CCM
• Tacks • Jr. Tacks
• Super Tacks
NOW 2 FLOORS
Lange
LASER 5
LASER 3
LASER 2
Authorized Dealer
Professional Fit
Bauer
Supremes
Pro 99
Black Panther
HOCKEY STICKS
• Sherwood • CCM • Cooper • Canadian • Koho • Louisville
(Special Team Discounts)
CCM AND COOPER HELMETS
(6 colours)
CCM and Cooper
FACE MASKS
WE SPECIALIZE IN TEAM UNIFORMS [IN STOCK] JACKETS TROPHIES & AWARDS
A WHOLE WALL OF HOCKEY GLOVES!
From $3.95 to $79.95
HELMET SPECIAL
Reg. 19.95
NOW $7.95
Spalding C.S.A.
FIGURE SKATE SPECIAL
Reg. from 21.95 to 41.95
ALL NOW $16.95
(Broken Sizes)
Skate Warmers
SKATE BAGS
CHARGEX VISA
Winchester Sporting Goods
Phone 774-3346
master charge



Double trophy winners

Chesterville midget girls claimed all the silverware possible in their division of the Osnabruck and District Minor Softball League season. The Chesterville team won the regular season pennant and the Clement Feeds Trophy before sweeping their playoff sets against Crysler and defending champion Finch to win the playoff title. Members of the winning team are, front, Donna Beckstead, LuAnn LaSalle, Kathy McMillan, Janice McCadden, Cathy Clement and Michael LaSalle (equipment manager); back, left, Martha McMillan, Donna Casselman, Bonnie Windsor, Cheryl Moran, Carolyn Sullivan and Nancy LaSalle (coach).

- staff photo -

In NSFL

'Ton' ousts Berwick, leads final

(Staff) - The only way to score runs is to get runners on base and Newington has taken more advantage of that situation in the past week than their opposition. By doing so, the "Ton" has eliminated Berwick Hotel and taken a one game lead in their best-of-seven final series in the North Stormont Men's Fastball League against Osnabruck Centre.

Last Thursday, Newington ousted Berwick from the league playoffs but the seventh game and set was not decided until the eleventh inning.

That was when Newington came through with four runs to break open a scoreless ball game. Berwick was unable to score in their half of the frame and bowed out after winning the regular season in a rather easy manner.

Dave Tait calmed the Berwick bats to only three hits in the game and he yielded one walk in fanning eight batters.

Berwick's Dan Hogaboam was tagged for a dozen safeties and a free pass to first as he claimed 20 strikeouts.

Newington left eight runners stranded on base compared to three for Berwick.

Newington left a runner on third base in the fifth and runners on second and third in the next frame as Berwick was still trying to get something going.

Ed Gove, Dave Tait, Keith MacGregor and Tony Marini, the heart of the Newington batting order, all connected for safeties in the top of the eleventh inning and that spelled defeat for Berwick.

That rally came on the heels of Berwick's effort to score as they left runners on second and third.

Hogaboam, John MacNaughton and Mike Connelly got hits for Berwick.

Tait led the "Ton" at the plate with three hits as Gove and Neil Simpson each had two safeties. Singletons went to MacGregor, Marini, Gary Brownlee, Grant Simpson, Kent Snetsinger and C. Campbell.

Inconsistent mound work by Mike Harper did not help the Osnabruck Centre effort Sunday as they fell 3-1 in the opening game of the final series. He gave up only four hits but yielded 10 walks in fanning nine batters.

Keith MacGregor picked up the mound victory with a five-hitter. He had 10 strikeouts and gave up four walks.

Newington players committed seven miscues in the contest but Osnabruck Centre was unable to take full advantage of the situation and put runs on the board.

They scored their lone run in the top of the sixth when Harper singled and advanced on two errors. He crossed the plate with two out when Jim Collins reached base safely on another error.

By that time, Newington had built up a 3-0 lead.

The "Ton" got its first run in the second inning when lead-off batter and coach Marvin Waldroff was walked. Harper got the next two batters on strikes before walking three straight batters.

They increased the margin in the fifth when MacGregor and Marini walked before Brownlee doubled them in.

Snetsinger, Brownlee, MacDonald and D. Simpson got the Newington hits. Osnabruck Centre safeties were collected by Collins, DeJong, Swerdfeger, Marcellus and Harper.

LINESCORES

	R	H	E
New.-000 000 000 04-	4	12	-
Ber.-000 000 000 00-	0	3	-
Osna.-000 001 000-	1	5	1
New. -010 020 00X-	3	4	7

Thank You...

To Louise, Marvin, Mike, Mac, Owen, Earl, Brian, Esther, Dale, Dave, Carl, Jackie, Kate, Leo, Vaughn, and too numerous to mention coaches for the Osnabruck & District Softball Leauge - you people - 29 coaches for 29 teams made it possible to have one of our most successful seasons ever. To our players - thanks for giving it all you had and more - we all can't be winners - losers are big counters too - never forget that. To our parents - we need more of you - you don't know what you missed - maybe next year we'll see more of you out. To our ever faithful supporters in all teams - you were appreciated. To Al Levere and The Record - thanks for our sports reports.

The Executive
Osnabruck & District
Softball League

Chesterville midget girls win crown

(Staff) - It took three years but the Chesterville midget girls have finally captured their Osnabruck and District Minor Softball League divisional playoff crown.

The Chesterville girls did it in a fine fashion last week by taking defending champion Finch 27-26 to sweep their best-of-five final series.

Both teams were well off their game for the third match and unlike the way they performed in the first two games of the series.

The series opener was tight with Finch being held scoreless in six of the seven innings. Finch rallied in their final bat and almost came through with a win, bowing 5-4.

The second game was as close with the teams finishing the regulation seven frames tied at 11-11.

Each team was blanked in the eighth and Chesterville rallied for three runs in the top of the ninth to break the tie. Carolyn Sullivan, singled, LuAnn LaSalle walked and Janice McCadden doubled to score them. She scored on Cheryl Moran's hit to centre field.

Finch was held at bay in their half of the inning and Chesterville won 14-11.

Record
Want Ads
Pay

SUMMER CLEARANCE
SALE
20% OFF ON IN STOCK ITEMS
SOFTBALL GLOVES • BICYCLES
FISHING EQUIPMENT • GOLF CLUBS
ALSO SAVE ON LAST YEAR'S MODEL SKATES AT LAST YEAR'S PRICES!
SAVE UP TO $20.00
(LIMITED SUPPLY)
Check Our New Shipment of
HOCKEY PADS • PANTS
HELMETS • STICKS ETC.
SOME BOWLING SHOES IN STOCK
PLUS HUNTING JACKETS
KNIVES AND HUNTING SUPPLIES
CHESTERVILLE
SPORTS
SOUTH ST. EAST
448-2843

TO EVERY CANADIAN MOTORIST WHO EVER EXPERIENCED NAGGING DOUBTS AFTER BUYING A NEW CAR.

No feeling is worse. Before the new wears off, the doubt sets in.

Is there really enough room to keep the family happy on a day-long trip?

How many winters will it withstand the salt?

What about fuel and maintenance costs? Gas will soon be $1 a gallon and service costs can be frightening.

What about the little but important things? The wipers that don't wipe? Door handles that jam? Annoying squeaks and rattles? How well is it made?

What's the competition coming up with? Does it look and feel like a leader rather than a follower?

The Nissan design people asked these and dozens of other questions. New answers were found. Then came months of improving and testing.

Finally a new car took shape, the most carefully thought through car in the company's history.

The new Datsun 510.

We call the 510 the car with 'no regrets' because we've never seen a car that gets this close to perfect for this kind of price.

Nissan Automobile Co. (Canada) Ltd.



Model range includes:
4-Door Sedan, Station Wagon,
2-Door Sedan, Sportback.

DATSUN'S NEW 510. EVERYTHING IT LOOKS AND 'NO REGRETS'.

Ranks with cars like Granada and Volaré* in power to weight ratio. 110 HP OHC engine delivers 36 M.P.G.** in combined city/highway driving. Sophisticated new rear suspension for smooth ride and precise handling. One of Canada's most comprehensive anti-corrosion treatments. Datsun extended maintenance intervals. Seats a six footer with headroom to spare. Designed for maximum passenger and luggage space. Practical instrumentation and interior appointments fully coordinated for appearance and comfort.

DATSUN
MADE BY NISSAN

280 Z-B 210-F-10-SPORTRUCK-200 SX-510

WHERE THE SMART MONEY'S GOING.

*According to available industry sources at press time.
**For sedans with 4-speed transmission. Estimates based on Transport Canada approved test methods. Your actual mileage will vary according to driving conditions and habits, car conditions, and optional equipment.

SEAWAY DISTRICT HIGH SCHOOL



Parents and Friends of Graduates are Cordially Invited!

FRI., OCT. 7
1977
8PM
C.C. Hart
Principal

ANNUAL COMMENCEMENT EXCERCISES
Scholastica "77"

BOGART MOTOR SALES LTD.
CHESTERVILLE — 448-2488

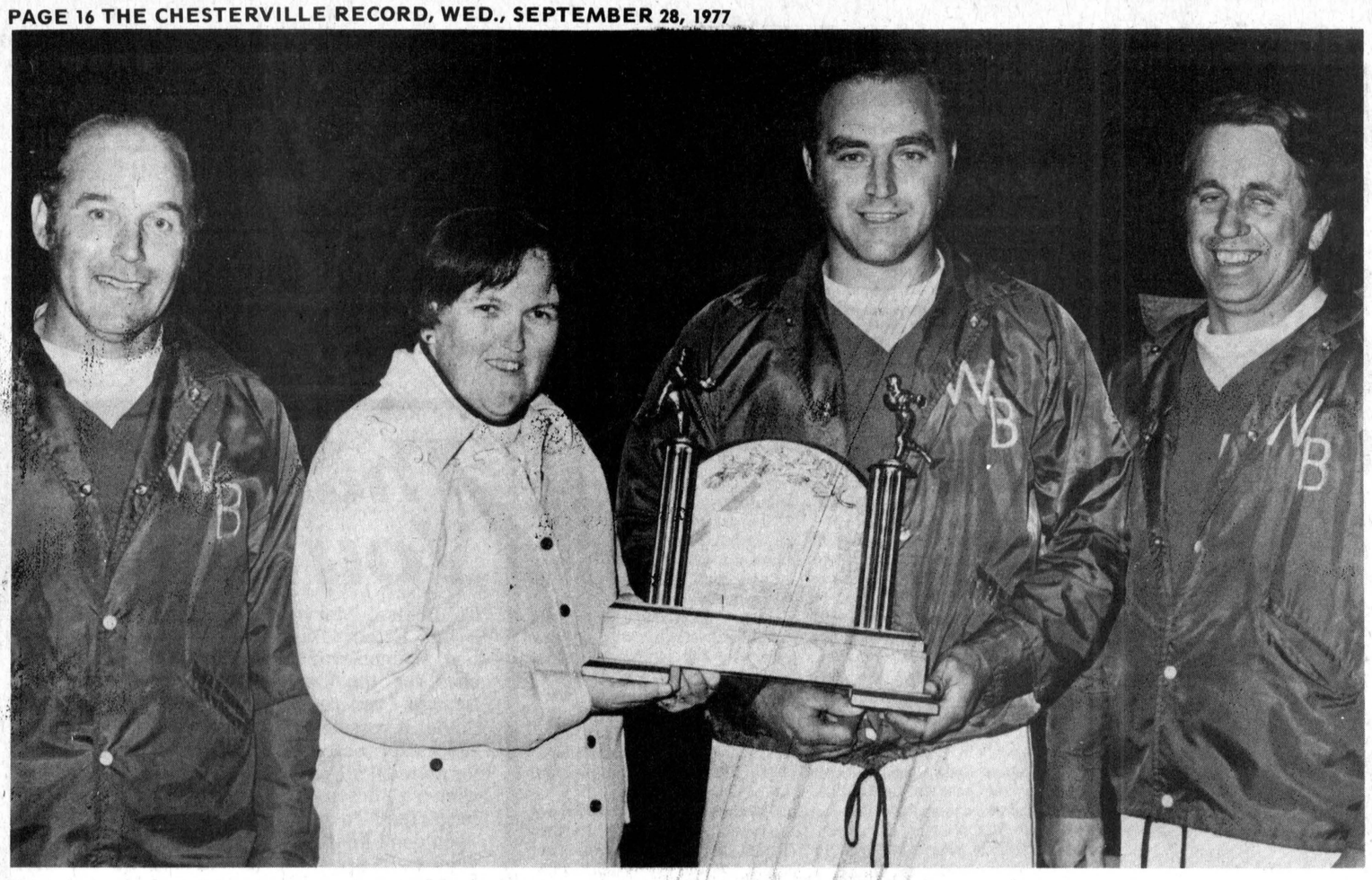

Pioneers receive F.M. Cass Trophy

Pitcher Doug Casselman accepts the F.M. Cass Trophy from Dundas Fastball League secretary-treasurer Lynne O'Brien after Williamsburg-Brinston Pioneers defeated Brockville Commercial Stars for the league championship. Pioneers defeated Brockville 3-0 last Thursday to sweep the best-of-five series in three games. Coach Gord McMillan (left) and player-coach Russ Casselman look on.

- dave banks photo -

Williamsburg wins F.M. Cass Trophy

BROCKVILLE (Staff) - The season-long goal of reclaiming the F.M. Cass Trophy as the Dundas Fastball League champions has been realized by the Williamsburg Pioneers.

The Pioneers did it in quick fashion here Thursday night taking the Brockville Comercial Stars 3-0 to claim the best-of-five series in straight games. The series had been shortened from a best-of-seven because the September rain delayed the series by two weeks.

The Pioneers last won the coveted Cass Trophy in 1974 when they beat out Brockville that year. They earlier won the award in 1969.

Doug Casselman's pitching and Gerry Belanger's one solid hit spelled defeat for Brockville and victory for the Pioneers Thursday.

Casselman scattered only four hits and struck out seven to earn the shutout win as loser Roger Hodgkinson gave up five safeties, and a walk in fanning two batters.

Belanger was the offensive hero of the game. He slapped a Hodgkinson service over the left field fence in the top of the second to score Casselman and himself. Casselman had reached base on a walk.

In the seventh inning, Belanger reached base when second baseman, Dale Shannon dropped a high infield pop fly. Belanger ended up on second base. He advanced to third on Gerry Morrell's infield out and scored on Roger Morrell's single to right centre field.

Shannon led Brockville at the plate with two safeties as Don Snider and Roy Pyke got the other hits off Casselman. Belanger, Casselman, Bill Hogaboam, Jim Shaw and Roger Morrell collected the Williamsburg hits.

The Pioneers will be holding their annual awards banquet at the Williamsburg I.O.O.F. Hall Sat., Oct. 29 and tickets are available from any team member.

You too can measure up

Pit Run Sand & Stone Top Soil Crushed Gravel

E. F. Neville & Sons

Truck and Backhoe Rental

Finch, Ontario Phone 984-2491

Ken Carter jump off again

MORRISBURG (Staff) - Cancelling the proposed jump across the St. Lawrence River in a rocket-powered car is almost becoming a way of life for Ken Carter.

Carter was to have made the historic leap Sunday but called members of the media to the jump site just west of here Friday morning to announce it had been postponed.

The jump was off, he said, but would be rescheduled for this Sunday, Oct. 2, and, if not then, the weekend of June 4, 1978.

The 39-year-old Montreal native was originally set to make the jump Sept. 25, 1976 but the takeoff ramp wasn't ready in time. This time around, Carter came up with two reasons for cancelling the jump from Matilda Township soil to Ogden Island, NY.

Most visibly to the media, the jump site was still not ready and, secondly, Carter's car had its 50 gallon aluminum fuel tank split during a pressure test in Montreal Wednesday night.

September's heavy rainfall was the major reason why the ramp was not ready and it was even more apparent as Carter, and his official party marched across a portion of the muddy 40-acre site and to the top of the take-off ramp.

Carter told a reporter earlier in the week "I don't want my fans to have to stand around in mud up to their derrieres".

He may not have had to worry about many people getting their boots coated with mud. When asked Carter how many advance tickets had been sold for the event the daredevil dropped his head and calmly said "last week we had four tickets sold". He commented he was obviously not happy with that but he was still optimistic in seeing an estimated 20,000 persons at the site when he jumps.

Carter's specially-designed Mark IV Lincoln has been at Sanair near Montreal for the past couple of weeks undergoing tests.

He said one hydrogen-peroxide fuel tank came apart last week but the crew quickly installed an extra tank they had on hand and tests were continued.

They tested that tank under 900 lbs. PSI Wednesday night and it split. The tank is only required to withstand 600 lbs. PSI but automobile designer Dick Keller wants it to endure 1,100 lbs. PSI.

A new tank was to be sent to Montreal from the United States Friday and was to be installed immediately and testing continued.

Carter has had more than his share of problems in getting off the ground. His buisiness manager Edward Keating pulled out of the deal a few months ago and it was late July when he finally got some Ottawa investors to come up with $250,000 cost of the promotion.

Carter admitted "we're a little lax in our promotion" but time was against him and ABC-TV released him from commitments just last week.

Carter remained calm and collected throughout the outdoor conference as reporters dealt directly with his repeated postponement of the stunt.

He seemed sincere in answering all the questions and said his big hope is to meet Evel Knievel in the "Big O" (Olympic Stadium) for a showdown sometime in 1978.

40 KILOMETERS

BIKE-A-THON

RAIN OR SHINE

Sunday, Oct. 2

LEAVING 9AM FROM CHESTERVILLE SPORTS

Sponsored by CHESTERVILLE JETS HOCKEY CLUB (LAST YEAR'S LEAGUE CHAMPS)

Entry fee of $1.00 entitles participant to a chance on their choice of a men's or ladies' 10-speed bicycle to be drawn following the completion of the Bike-a-thon

THE PRIZE SUPPLIED BY CHESTERVILLE SPORTS

ALL PROCEEDS TO GO TOWARDS 77-78 EXPENSES OF CHESTERVILLE JETS

FOR INFORMATION AND ENTRY FORMS CONTACT CHESTERVILLE SPORTS

448-2843

McMAHON PHOTOS

FINCH • 984-2379

• Weddings
• Portraits
• Teams
• Groups

CHESTERVILLE & DISTRICT SKATING CLUB announces

'77-'78 season

FIGURE SKATING REGISTRATION

CHESTERVILLE & DISTRICT ARENA

Mon., Oct. 17

7pm-9pm

Fees-$20 per skater

Meet our new skating instructor Mrs. Bonnie Castle!

Bring your skates and try the ice!

HOME IMPROVEMENT SPECIALS

Wall Panels

• Monterey Oak
• Coachman Hickory

NOW $5.79 each

Come in and see our NUTONE Display -

Bathroom Cabinets and Doorbells

CHARGEX master charge

Retail Lumber and Building Supplies

774-2830

LANNIN LUMBER MART & CONSTRUCTION LTD.

STORE HOURS
Monday thru Friday, 7:30 to 5:00
Saturday, 8:00 to 12:00 noon

HIGHWAY 31, JUST SOUTH OF WINCHESTER

FAMILY STYLE ENTERTAINMENT

Winchester

DOORS OPEN 7:00 P.M. CONTINUOUS FROM 7:30

One Complete Show Each Evening at 7:30 p.m.

THURSDAY FRIDAY SATURDAY

SEPT. 29, 30 & OCT. 1

ISLAND IN THE STREAM

Starring George C. Scott, David Hemmings Gilbert Roland, Claire Bloom.

MONDAY TUESDAY WEDNESDAY

OCT. 3, 4, & 5

EXORCIST NO. 2

THE HERETIC

Starring Richard Burton, Louise Fletcher James Earl Jones, Linda Blair.

RESTRICTED TO PERSONS 18 YEARS AND OVER



Banker One: our Scotia Plan Loan Officers.

For quick, convenient loans on anything that rolls... this is Banker One, Ten-four.

Convenient: Of course, you can obtain a Scotia Plan Loan from any Scotiabank branch. You may also arrange Scotia Plan Loan Financing through one of the many auto, RV or boat dealers across Canada where you see the Scotia Plan Loan Financing identification. Investigate other forms of financing, and you may find rates considerably higher.

Quick: The Scotia Plan Loan Officer you talk to has full authority to approve most loans on the spot. He or she doesn't have to check with anyone else, or go through a mess of red tape.

Solid: Every Scotia Plan Loan Officer is a trained financial advisor who'll make sure you're not getting in over your head and who'll build you a repayment plan you can handle.

It's because of our Scotia Plan Loan Officer, that many people who don't bank with us on a regular basis, do come to us for a loan. They're why we've made more than 5,000,000 Scotia Plan Loans in the last 20 years, and established a reputation as a leading specialist in the consumer loan field.

So grow with us. For quick, convenient loans for cars, campers, boats, snowmobiles, trailers and motor homes... for any kind of loans, talk with a Scotia Plan Loan Officer at any of our branches. Or look for a dealer with Scotia Plan Loan Financing.

Scotiabank

THE BANK OF NOVA SCOTIA

SD&G projects receive $424,115 from Wintario

TORONTO (Special) - An arena in the United Counties of Stormont, Dundas and Glengarry is among those receiving special Wintario help to correct unsafe conditions.

Culture and Recreation Minister Robert Welch said a grant up to $343,233 will be made to the Municipal Corporation of the Village of Maxville. It is among 27 grants announced for SD&G which have been approved from proceeds of the Ontario Lottery. The grants total $424,115 with amounts ranging from $343,233 to $245.

A grant up to $343,233 will be made to the Village of Maxville to share in the costs of constructing a new arena and hall complex to replace the former facility which was ordered closed by the Ministry of Labour.

The Iroquois Golf Club Inc. is to receive a grant up to $13,095 to assist in the costs of building an addition to the clubhouse, the purchase of a greens mower, renovations to the machine shed and repairs to an exposed drainage ditch.

A grant of $12,869 will go the Circle 'I' Flying Club Inc. in Winchester to aid in the purchase of an aircraft.

Alexandria Aviation Ltd. is to recieve a grant up to $11,897 to assist in the expense of improvements to the runway and lights.

A grant up to $11,800 is to be made to the Optimist Club of Cornwall to assist in the costs of renovations to a municipally-owned building to provide facilities for a 12-team minor football league.

The City of Cornwall Parks and Recreation Department will receive a grant up to $7,284 to help build four tennis courts.

A grant of $5,000 is to be made to the Morrisburg Queen's Silver Jubilee Celebration Committee to share in the costs of celebrations honoring the Queen's Silver Jubilee.

The Berwick Women's Institute is to recieve a grant up to $3,435 to assist in the costs of renovations to the Finch Township Community Centre including upgrading the lighing system, repairs to the floor, installation of panelling and the purchase of tables and chairs.

A grant up to $3,375 is to be made to Camp Kagama in Cornwall towards the costs of renovations including electrical and plumbing work and repairs to the cabins.

Seven SD&G area Boy Scouts of Canada groups will each receive grants to defray the costs of transportation, to attend the Boy Scouts Canadian Jamboree '77 in Prince Edward Island. The 16th St. Theresa Scouts in Cornwall will receive $1,210; the 14th Cornwall Scouts $880; the First Morrisburg Scouts $825; the First Winchester Scout Troop $445; the Second Alexandria Scouts Group Committee $385; the Cornwall Centre Scout Group $330 and the First Chesterville Group $315.

The Roxborough Recreation Association is to received a grant of $1,035 to assist in the purchase of fastball equipment.

A grant of $995 is to go to the Chesterville Minor Softball League to aid in the purchase of softball equipment.

The Morewood Recreation Association is to receive a grant of $940 to assist in the purchase of equipment for a meeting room.

A grant up to $937 is to go to the Williamsburg Senior Fastball Club to share in the costs of upgrading baseball fields.

The Long Sault Fastball League will receive a grant of $913 to aid in the purchase of fastball equipment.

A grant of $905 is to got to the Saint Andrew Highland Dancing Association in Long Sault to share in the costs of special visiting artists programs.

After January 1, 1978, a change will take place in the program of Wintario support for capital projects.

At that time, all proposals for a capital project requiring assistance through the Wintario Capital Grant Program must be submitted for consideration before the project begins.

After this date, Wintario assistance will not be provided for projects already under construction or completed prior to application for consideration of eligibility within the Wintario criteria.

Applicants wishing to undertake a capital project for which they will be requesting a grant through the Wintario program, must first discuss their plans with the long field consultant of the Ministry of Culture and Recreation and apply for confirmation and eligibility which is approval in principle.

The confirmation of eligibility will be valid for one year from the date of announcement by the Ministry, during which time applicants must apply for approval.

Birmingham Bulls to play in Cornwall

CORNWALL (Staff) - The Birmingham Bulls of the World Hockey Association will be coming to meet the Indianapolis Racers and the Quebec Nordiques at the Cornwall Civic Complex Oct. 4 and 5.

Both games start at 8pm and tickets will be available right up to game time at the Complex box office at $5.75 each.

Scoring sensation and 1975-76 WHA rookie of the year, Mark Napier, will be in the Bulls lineup along with such other stars as Vaclav Nedomansky, Paul Henderson, Frank Mahovlich, Dale Hoganson and goaltender Wayne Wood.

The Bulls will faceoff against Indianapolis at 8pm Tues., Oct. 4. The Racers boast of coach Pat Stapleton, all-star goalie Michel Dion and penalty leader Kim Clarkson.

The following evening, the league champion Quebec Nordiques will be in town. They will be led by scoring leader Marc Tardiff, Serge Bernier, Christian Boudeleau, Andre Boudrias, Real Cloutier, Jim Dorey and two former Cornwall Royals Richard Brodeur and Mario Vien.

we do it right
BUILDING CONSTRUCTION
Roofing Repairs • Garages
Rec-Rooms • Renovating
SEPTIC SYSTEMS
SAND • GRAVEL • BACKHOE RENTAL
TOM CASSELMAN
MOREWOOD
448-3235 — 448-2763

TV Towers 10' Sections $22.00
CHANNELMASTER Fully Automatic ROTORS $69.95
CHANNELMASTER 3610 VHF Deep Fringe $69.95
CROSSFIRE 3672 UHF-VHF Deep Fringe $95.00
Quantum 1160 UHF-VHF Deepest Fringe $139.00
STEWART ELECTRIC
Osnabruck Centre 537-2101
Ingleside 537-2733
321tfc

12½% RESIDENTIAL
Second Mortgages
"The Best Deal For Homeowners"
• BUYING A HOME • SELLING A MORTGAGE
• CONSOLIDATING DEBTS • HOME IMPROVEMENTS
• MORTGAGE COMING DUE • CASH FOR ANY PURPOSE
100% FINANCING AVAILABLE
VIC BLAKE
443-3735 — 443-3633
596 NOTRE DAME
EMBRUN, ONTARIO
"Your Independent Mortgage Broker"

BECKER'S STORE
Open 9:00 a.m. to 11:00 p.m.
7 days a week
KING ST. CHESTERVILLE

MIKE DEAN BUTCHER
CHESTERVILLE
448-2822

Claude's Manufacturing & Upholstery
Free Estimates
MOREWOOD, ONT. 448-2233

WINCHESTER SPORTING GOODS
FROM PEE-NUT TO PRO WHERE THE GOOD SPORTS GO
774-3346
STORE HOURS Mon., Thurs. 9:00-5:30 Fri. 9:00-9:00 Sat. 9:00-5:30

MILANO RESTAURANT
Take Out Pizza
448-2051 448-3392
CHESTERVILLE, ONT.

Home Hardware
FULTON BROS LTD.
Your Home Hardware Centre and M&M Grocery
FULTONS TV AND APPLIANCES 448-2195

RIVERSIDE CARPENTRY
Custom Built Cupboards • Interior Exterior Renovations
PLUS NEW ADDITIONS & INSULATION
WE ALSO INSTALL SIDING ALUMINUM SOFFIT & FASCIA
HUBERT CASSELMAN
984-2553 — BERWICK

A&R Grégoire Automobile Ltée., Ltd.
EMBRUN
443-2885

Community Shopping Centre
A. T. DAVID & SONS
Ladies & Gent's Ready to Wear
Home Furnishings, Gift Wear & Foot Wear
CHESTERVILLE 448-2370

CARL'S RADIO & TV
DEALERS IN PANASONIC, MAYTAG, ADMIRAL
FINCH, ONT. 984-2050

Ron Armstrong INSURANCE AGENCY LIMITED
GENERAL & LIFE INSURANCE
BOX 128 — CRYSLER
987-2117

N. Beehler Electric Ltd.
SPECIALIZING IN ELECTRIC HEATING
Commercial & Industrial
BERWICK, ONT. 984-2877

Compliments of
RECREATION DEPT.
Village of Chesterville

Compliments of
RECREATION ASSOC.
Village of Finch

dan's shoppe
Ladies' & Men's Clothing
CHESTERVILLE
448-2592

Sports Wear sales rep.
Peter DeRooy, 448-3186
D. LATREMOUILLE LTÉE
EMBRUN

H & L CONSTRUCTION
CUSTOM HOMES • GARAGES
RENOVATIONS
Aluminum Siding
FRED LOBB 448-2955
ROY HANSMA 774-3931

BOGART MOTOR SALES LTD.
NEW & USED CARS
WESTINGHOUSE APPLIANCES
BOMBADIERS — SKI DOO
CHESTERVILLE 448-2488

SPORTS CALENDAR

Wed., Sept. 28

8-9:30pm - Russell Raiders of the South Carleton Intermediate A Hockey League hold practice at Russell Arena

Thurs., Sept. 29

8pm - Chesterville and District Minor Hockey Association meeting at the Senior Citizens Drop-In Centre in the community park

Fri., Sept. 30

2pm - Tagwi Warriors host General Vanier Vikings in opening game of the SD&G Secondary School Football League regular season

Sun., Oct. 2

9am - 40 kilometre bike-a-thon sponsored by the Chesterville Jets of the North Stormont Long Sault Junior Hockey League. Bikers will leave from the Chesterville Sports Shop. All proceeds go to the Chesterville Jets and an entry fee of $1 entitles the participant to a chance on their choice of a men's or ladies' 10-speed bicycle to be drawn following the completion of the event.

11:30am - Gate opens at the Ken Carter jump site three miles west of Morrisburg. Special attractions besides Carter's Country Mile Jump over the St. Lawrence River include a midway, daredevil stunts and tractor pull. Carter's jump is to be at about 4:30pm.

2pm - Bill Willies play Funky Farmers in opening game of Chester Town Fastball League best-of-three final series

7pm - Bill Willies play Funky Farmers in second game of Chesterville Town Fastball League best-of-three final series

Mon., Oct. 3

7:30pm - All players interested in playing hockey this coming season for the Winchester Hawks of the Ottawa District Hockey Association's Junior B Hockey League are asked to register at the Winchester and District Arena.

Wed., Oct. 5

9-11pm - All boys registered and or interested in playing hockey for the Winchester Hawks this coming season are asked to report to the Winchester and District Arena for a practice. All players are asked to come fully equipped.

CHESTERVILLE HOTEL
CHESTERVILLE 448-9108
"Good Luck" Chesterville Jets

Monast's HAULAGE & BACKHOE SERVICE
CHESTERVILLE, ONT.
448-2856 448-2168

THOMPSON ELECTRIC
ELECTRIC HEATING
Domestic & Rural Wiring
CHESTERVILLE 448-2083

SULLIVAN BROS.
GENERAL CONTRACTORS
Air Compressors - Building Moving
Dozers - Loaders - Building Heaters
CHESTERVILLE 448-2332

THE COUNTRYBOY
The Complete Man's Shop
Winchester, Ontario
774-3341

Nestlé (Canada) Ltd.
CHESTERVILLE ONT.

REALTOR Royal Trust "THE SIGN THAT SELLS"
BERT BEGG
Real Estate Sales
2679 Alta Vista Drive
Ottawa, Ontario, K1V 7T5
Bus. 733 9100
Res. 1-987-2922 (Chrysler, Ont.)

COMPLIMENTS OF
NANCY'S BEAUTY SALON and MAC'S BARBER SHOP & HAIRSTYLING
CHESTERVILLE 448-2393

Al's Garage
GENERAL REPAIRS
SUNOCO PRODUCTS
CHESTERVILLE
448-2070

SERVICE Bryon: 984-2369 Shop: 984-2991
SURGE DAIRY SANITATION
PETER BABCOCK LTD
Dairy Farm Equipment Sales & Service
SURGE
448-2909

Earl's Meats
Custom Slaughtering
CHESTERVILLE 448-2324

AL-MOR LADIES WEAR
NUMBER ONE IN QUALITY AND SATISFACTION
CHESTERVILLE
448-3370

ROBERT LALONDE CONSTRUCTION
CABINETS • SIDING
REMODELLING
MOREWOOD • 448-2290

W.G. BROWNLEE & SON SPORTING GOODS
BAUER - LANGE - ADIDAS
COOPER - KOHO
C.C.M. - LOUISVILLE
984-2234 • FINCH

Compliments of
QUEENSWAY TANK LINES
448-2381

FRED S. COONS INSURANCE AGENCY LTD.
CHESTERVILLE
448-2398

McCLOSKEY HOTEL
FULLY LICENSED
FOOD — ROOMS
448-2302 Chesterville

LANNIN'S GARAGE
General Repairs Tune-Ups
WELDING
CHESTERVILLE • 448-2361

L. MONTCALM
See our large display of quality bedding and Hot-Point Appliances
Open Evenings
Moose Creek 538-2251

Cy's Produce
Chesterville, Ont.
448-3212

LEITRIM READY-MIX LTD.
Concrete Ready-mixed
GUARANTEED STRENGTH
QUALITY & SERVICE
LEITRIM -- 822-0513

Ted MORAN & Sons
TRUCKING • BULLDOZING
COMPRESSOR & BACKHOE SERVICE
FINCH • 984-2363

BICCUM McINTOSH Real Estate Limited Broker
Chesterville 448-2854
Winchester 774-2832
South Mountain 989-2157

Monast Lanes
6 Lanes
AUTOMATIC PIN SETTERS
Open Bowling
Friday, 7 to 9 p.m.
Saturday & Sunday Afternoons
448-2168

COMPLIMENTS OF
STORMONT COUNTYMEN SPORTS CLUB

Mike's AUTO BODY
MAIN ST., CHESTERVILLE
448-3325
Complete Collision Repairs
Wheel Alignment — Painting & Customizing
"The Quality goes in before the paint goes on"

MOREWOOD SHELL SERVICE
Sales and Service of all tires
pick-up & deliver
24 hr. towing service & minor repairs
448-2635 G. Baker



Winchester Sporting Goods is under expansion again with a second floor being made available for shoppers to look at equipment for their favorite sport. The top photo shows the main floor shelves filled with skiing equipment and the bottom photo shows a portion of the expanded basement area which will house a complete line of hockey gear.- winchester press photos -

Winchester Sporting Goods expands its facilities

WINCHESTER (Staff) - Winchester Sporting Goods opened its door to business almost four years ago and it is already expanding its facilities for a second time.

The store, located on Main St. a few doors east of St. Lawrence St., has prospered quickly since that opening day in November, 1973.

Owners and operators of the business, Ron and Dennis Casselman and Rex Whitteker, are this week opening another department, reserved exclusively for hockey equipment during the fall and winter months. They say, if warranted, it will also serve as a summer sports centre as well.

The business originally occupied the old pool room but only seven months later stock was moved next door to the area that had for many years served as a grocery store.

The additional floor space, resulting from that expansion, has since become inadequate and the new show area opening this week is located in the basement.

The main floor of the store this week is stocked with the ultimate in skiing equipment, including Alpine ski clothing and accessories, as well as, hunting, fishing, curling and other sports equipment. The store also caters to teams with complete sets of uniforms for both hockey and ball clubs.

The Casselman brothers and Mr. Whitteker also own and operate the Cedar Glen Golf Club at Williamsburg.

Kate Workman named athletic assoc. head

KATE WORKMAN
and
MARG WOUTERS

MAPLE RIDGE (Special) - The third week of school has come to an end and activities at North Dundas have reached a peak.

Senior and Junior Girls Interschool basketball teams have been preparing for their first league game today Wednesday against St. Lawrence High School of Cornwall at St. Lawrence. Their first home game is scheduled for Wed., Oct. 12 and they extend an invitation to all interested parents to come and help cheer them on.

Cross-country, an activity which has been neglected in past years at North Dundas, is being revived under the enthusiastic hand of Hugh Conlin. Mr. Conlin and his recruits will be travelling to Sydenham Wed., Oct. 5 for their first meet.

In intramural sports this week Black House reigned supreme. Black House girls defeated Green House 14-2 in senior girls House League basketball. On the football field, in senior boys flag football, despite unfavorable weather conditions Black swamped Gold 40-24 while Green embarassed Red with a 24-0 victory. In junior boys soccer, Black once again came up victorious, defeating Green 3-0.

This week also marked the first meeting of the Athletic Association. It was held Tues., Sept. 20 and this year's executive was elected. The results were as follows: president, Kate Workman, vice-president, Katie Milne, secretary, Dianne Duncan, and treasurer, Anne Mussell.

On the social side, our first school dance has been scheduled for this Friday and features Charisma.

Kent Paterson, school social convener, is enthusiastic about this band and anticipates a good turn out.

School pictures were taken Tues., Sept. 27 and smiles weren't too hard to come by as students enjoyed a short week of school, a welcome break from their hectic schedules.

Skating club gets new pro

(Staff) - Mrs. Bonnie Castle, Winchester, has been named the new professional instructor for the 1977-78 season for the Chesterville and District Skating Club.

Mrs. Castle started figure skating at the age of seven years at the Cornwall Figure Skating Club and in 1966 she completed her seventh figure and freestyle medal under the training of World and Olympic Pro, Sheldon Galbraith.

The following season, she turned professional and began her teaching career that has included Cornwall, Morrisburg, Long Sault, Finch and Winchester skating clubs.

In 1974, Mrs. Castle was inducted into the Cornwall Sports Hall of Fame. She is the daughter of Mr. and Mrs. Arnold Riddell, Cornwall. She, her husband Harry and daughter Wendy reside in Winchester.

Hockey numbers down, late fee goes into effect

(Staff) - After two registration sessions, executive members of the Chesterville and District Minor Hockey Association report only 125 players have registered for this winter's hockey season. That figure marks a considerable decrease from last year's 180 players.

Officials warn that anyone registering now will be subject to a $5 late registration penalty for each child. Registrations will be accepted by Bob Youmelle and Susan Stevens after 5pm at their homes.

The fee to sign up for 1977-78 is $25 for the first child and $5 for each additional child in the same family.

Officials urge persons who wish to register that they do so as soon as possible so teams my be established and ice time scheduled for the coming campaign.

Morrisburg Chamber Of Commerce
7th ANNUAL
Home and Trade
SHOW
Morrisburg Arena
THURSDAY, FRIDAY, SATURDAY
SEPTEMBER 29, 30 - OCTOBER 1
7:00 P.M. to 10:00 P.M.
EXHIBITORS - Contact Cam Martel at 543-3598

BRIGGS & STRATTON ORIGINAL SERVICE PARTS
SMALL ENGINE
PARTS
WISCONSIN
MTD • BOLENS
Dealers & Garages Check Our Prices Before You Buy!
LAWSON POWER PRODUCTS PEERLESS TECUMSEH
WHY WAIT FOR THAT PART WHEN WE MAY HAVE IT IN STOCK
STEWART ELECTRIC
OSNABRUCK CENTRE
537-2101

PLOWS • PLOWS
KVERNELANDS, AUTOMATIC RESET, HIGH CLEARANCE, 20" COULTERS

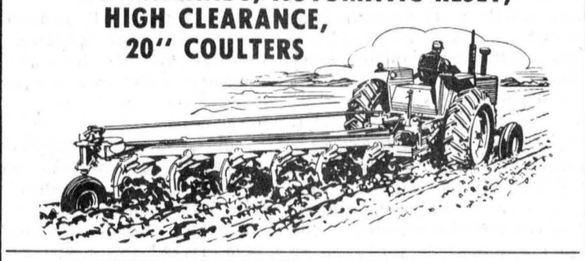

POINTS FOR MOST MAKES OF PLOWS
PLOW PARTS IN STOCK
Robertson Equipment
3058 Pitt St. • Cornwall • 932-2841

SHUR-GAIN
PROFITS GROW BIGGER WITH QUALITY Feed
DAIRY RATION
BAGS OR BULK
SPECIAL DISCOUNTS ON ALL BULK FEED



While prices of feed are decreasing, this is the time to increase rations and thus increase profits.

Our mobile mill is operating daily, routes are nearly full, so if you would prefer the services of this mill, it would be wise to phone now.
Shurgain Liquid Supplement — Our tank truck is running regular routes. Phone now for one of the most economical ways of feeding protein.

Grain Driers
Grass Seed
Cat Chow
Dog Food - 20 K.G. - $7.90
BEET PULP

CLEMENT
FEED & FARM SUPPLIES LTD.
15 MILL • CHESTERVILLE
448-2161

SUMMER CLEARANCE SALE



Case Lawn and Garden Tractors
- 8 to 16 horsepower models
- High-clearance or low-profile
- Hydraulic or mechanical drive
- Combines power with smooth ride
- Year 'round attachments

220 10 h.p. Hydraulic Drive $1695
646 Loader 16½ h.p. $3295



600 Lb. Lift Capacity
COMPACT VERSATILITY
case
CASE
COMPACT LOADER/TRACTOR
- Exclusive Case Hydraulic Drive
- Hydraulic Attachment Lift. Standard
- Single Lever Bucket Control
CALL US FOR A PERFORMANCE DEMONSTRATION
Winchester 774-2834
ACRES EQUIPMENT LIMITED
Toll Free Long Distance 1-800-267-8235

PARTY SUPPLIES AND SERVICES
WEDDINGS
MIXED PARTIES • DANCES
PLASTIC CUPS, BULK PEANUTS
— RENTALS —
Liquor Dispenser, Beer Trough
PICKUP AND DELIVERY
MEAT & CHEESE PLATTERS
ICE BLOCKS & CUBES • MIX
MIKE DEAN BUTCHER
CHESTERVILLE • 448-2822

The compact with Dodge ability to satisfy big car drivers!

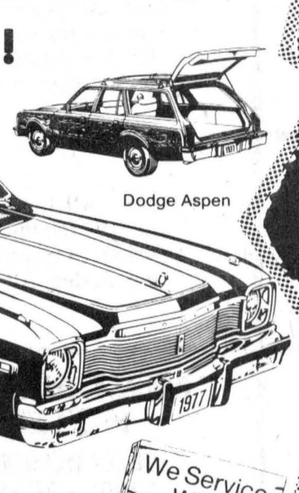

FOR A DEMONSTRATION DRIVE AT
Since 1941
Steinberg
MOTOR SALES LIMITED
Williamsburg 535-2052
We Service What We Sell
Dodge
CHRYSLER
Dodge Trucks
SALES/SERVICE