WINCHESTER PRESS

VOL. 78. NO. 28. WINCHESTER, ONTARIO, THURSDAY, NOVEMBER 18, 1965 PRICE 10 CENTS

December 4th

Chamber Sets Plans For Santa

Members of the Winchester Chamber of Commerce sat down to their annual banquet last Wednesday evening and when the merchants rose to leave they had a much more intimate knowledge of tourism and what promotion could do for the village and the entire area, and what was going to happen on Santa Claus Day.

President Walter MacDonald introduced the guest speaker, Thorold Lane, of Ingleside, President of the Seaway Valley Travel Council. Mr. Lane gave the Chamber an insight into the work of the Council and urged co-operation with that body which was working for the betterment of the entire Seaway Valley. The travel expert suggested the Chamber investigate further the proposed highway by-pass of Winchester and define its exact location and ascertain that proper entrances and exits to the village were provided. The speaker was thanked by Harry Flora.

Chistmas plans were discussed and committees named to look after various parts of the big Christmas promotion. Santa will arrive in Winchester this year on December 4th at 12.30 p.m. The new time is but one of the innovations added to the Santa Day this year. With the big parade in the gaily decorated town a perennial feature, as is the giving out of candy in the arena, a new feature will be a free cartoon movie at the Winchester Theatre for all the kids. So, with the kids at the movie, it will give Mom and Dad an early chance to move through the village stores that are busting with Christmas goodies and get some of their Yuletide shopping completed.

Committees appointed to organize the Santa Claus Day are as follows: Decorating, Arnold Dukelow, Robert Geggie, with power to add; Parade, Howard Biccum, Bill Collins, Ron Alexander, Howard Summers, Allan Scott, Reg. Workman, Ross McConnell. In charge of Santa Claus will be George Elliott and Lloyd Dixon. Chamber of Commerce Float, Eldon Fennell, Charles Anderson, Raymond Annable, Earl Morgan, Gary Collins, Hugh Eadie; Band, George Elliott, and Candy, Harry Flora and George Elliott.

Traffic Mishaps $2,000 Damage

Accidents plagued Winchester village on Saturday and although injuries were nil, damage to five vehicles will run to approximately the $2,000 mark.

In the first Saturday mishap John Fader, pulling away from the curb in a U-turn, was hit broadside by a vehicle driven by Eldon Quaile of R. R. 6, Ottawa. The Fader car was making the turn at the corner of Main and Gladstone in front of the Presbyterian Church when the westbound Quaile car crashed into it causing $300 damage to two cars.

In a two car-one truck pileup at the corner of St. Lawrence and Church on Saturday afternoon, Mrs. Evelyn McCarter, sitting in her parked car in front of the United Church, was the most surprised when the rear quarter of a truck hit her vehicle on the driver's side where she was sitting.

George Bell, proceeding south on St. Lawrence, struck the truck driven by Mervin Eastman when Eastman made a left turn in front of the Bell vehicle. The truck, intending a left turn up Church Street, was forced by the impact back into the McCarter car.

Damage was extensive totalling approximately $1,500 to the three vehicles, with the Bell car's front end demolished.

Chief Constable Les Whittaker of the Winchester Police Department was on the accident scenes quickly at 11.30 a.m. and 3.30 p.m. respectively.

100 Club Will Entertain Ladies This Evening

Instead of the apron, Mrs. Centurian, to-night (Thursday) put on your new dress and wait for Mr. Centurian at the front door. Even if he hasn't told you yet, he is taking you to the 100 Club Ladies' Night.

It should be a gala affair. Entertainment is the order of the evening and following the 7 p.m. banquet, move out on to the dance floor at Henderson Hall and enjoy Frug, Watusi, Charleston or Waltz.

Are you ready, dear?



He Can't or Can He?

Minor hockey for more than 200 young boys is still very much in doubt at this late date. In a desperate plea for help for coaches, managers, supervisors and just helpers several weeks ago the Winchester Hockey Club left it up to parents and interested persons whether there was to be hockey for the kids or not. The plea in the main went unanswered.

Only a handful of volunteers came to answer the call and Club officials still feel that more help is needed. In the local town league, the district league and tournament play, the village is expected to register four Pee Wee, two Bantam, one Midget and one Juvenile teams. Eight teams require at least 24 men to handle coaching and managing. In addition to this number for each game there must be a referee. At this time the club does not have the manpower to staff the teams.

At an executive meeting early Tuesday evening the Club decided to take the following action: Call a general meeting of all persons interested in minor hockey in Winchester and the surrounding area for next Thursday evening at 7.30 in the Legion Hall. At this meeting the 1965-66 Minor Hockey season will be discussed and persons present asked for their opinions and advice. Regulations for the coming season will be discussed and plans for registration day finalized.

Counting on a good turnout at the general meeting the Club has slated Registration Day for district hockey players wishing to play in the Winchester organization for Saturday, November 27, from 9 to 12 in the morning. There is little doubt that there will be lots of hockey players, there is much doubt if there will be enough people to look after the boys.

PICTURE

The young hockey player taking the attitude of all the boys that will miss hockey this year, on the left, and seeing himself on the way to the rink, on the right, is James Duncan, son of Mr. and Mrs. Edwin Duncan of Winchester.—Press Staff Photo

Progress Report On Wells

A well, recently completed for the Village Water System, has received unofficial approval from the Ontario Water Resources Commission representative who made the test. The well near Ottawa and North Streets has been tested and approved and pump tested at 50 gallons a minute for 22 hours.

Council now awaits official OWRC approval and the provincial body's calling of tenders for a pump house at the northern location. There is no indication of when tenders might be called or if they will be called or when the project will be completed.

In the meantime the well drilling equipment has returned to its primary position at the park and is increasing the depth of the first test hole another 100 feet. The second effort on the park well is to ascertain if it could be used as a supplement to the town system or in the case of an emergency. The secondary wells would permit the feeding of the system without the use of the main station well. This in turn would permit repairs to the station pump or supply the village with water if the main pump should break.

Baptists To Hear Mission Speaker Sunday A.M.

Rev. G. H. King, B.A. B.D., Canadian Secretary of the Mission to Lepers, will speak in the Winchester Baptist Church on Sunday morning at 10 and 11 a.m. Rev. King, representing the Mission, which is this year 90 years old, will also address a meeting in the Morrisburg Civic Centre Tuesday at 8 p.m.

The Mission to Lepers, founded in 1874, is an International and Interdenominational Society which now for 90 years has offered its ministry to sufferers from leprosy.

The work began in North India and has grown to an organization which serves 40 leprosy hospitals owned and fully maintained by the Mission and in 90 more institutions owned by other Societies which the Mission gives assistance. It is associated with about 60 Protestant Societies and Churches in different parts of the world.

During the long period of the Mission's service great advances have been made in treatment, origin and spread of leprosy. The Mission is now serving in varying degrees somewhere between 100,000 and 200,000 sufferers. The need is even greater, however, since there are an estimated 15 to 20 million sufferers at the present time, only about 25 per cent. are among those who are given some sort of treatment.

The Canadian Auxiliary of The Mission to Lepers was formed in 1891.

Rev. G. A. Cawfield will conduct Sunday morning services and Rev. Mr. King will speak. At the Sunday School meeting at 11 o'clock Rev. King will show coloured sound films depicting the work of the Mission. All are cordially invited to these Sunday morning services in the Winchester Baptist Church at 10 and 11 a.m.

Rev. King will show his film and explain the workings of the Mission in Morrisburg Civic Centre on Tuesday evening, November 23rd, at 8 p.m.

Lorne Henderson Top Holstein Breeder

Lorne Henderson of Brinston was presented with awards as Premier Breeder and Exhibitor of the Dundas Holstein Breeders' Club. The annual banquet was November 10th in the Brinston Memorial Hall with President Delmar Adams in the chair.

Holstein-Friesian Fieldman Grant Smith presented Mr. Henderson with the Howard Biccum Trophy as the Premier Breeder at the 1965 Black and White Show. He was later presented with the Premier Exhibitor Banner.

Royal Bank of Canada Trophy awarded for the best udddered cow in the Black and White Show, was won by Hugh Blaine. Mr. J. Hatcher, Manager of the Royal Bank of Canada, Winchester, made the presentation.

Ralph Fawcett, at various points in the program, lead the banquet guests in singing. A variety of musical numbers were presented by the Moran children from Lancaster.

Guests at the banquet included Grenville-Dundas M.P. Mrs. Jean Wadds, M.P.P. F. M. Cass and Directors of the Holstein-Friesian Association of Canada, Mr. and Mrs. Sam Rathwell, Navan, and Mr. and Mrs. Marland Murray, Martintown.

New Look Grade Thirteen Examinations Start This Year

A Grade 13 student's term work will play a greater part in determining his final departmental standing in 1966 than it did in 1965.

This is one of the changes to be made in Grade 13 Departmental Examinations of 1966, the Honourable William G. Davis, Minister of Education, announced.

In 1966, 35 per cent. of the final departmental standing (in place of the 25 per cent. of 1965) will be based on the teacher's mark and 65 per cent. will be based on the examination written in June.

Several of the courses, formerly having an examination of their own, will be amalgamated into one final departmental examination in June, 1966. Each of the languages, including English and Francais, and Biology (formerly Botany and Zoology) are in this bracket. Students who obtained standing in one part of the language prior to 1965 and who did not complete the other part in 1965 may complete their standing only by obtaining standing in the single, two-credit paper in 1966. However, for candidates who, in September 1965, hold Ontario Grade 13 departmental standing in one of Botany and Zoology, but not in both, a one-credit, two-hour examination, based on the 1964-65 course of study, will be provided in each of Botany and Zoology to complete standing in Biology. The examination in each of the languages, including English and Francais, and in Problems, will be three hours in length. The examination in each of the other subjects will be two hours long.

No change will take place in the number of Mathematics examinations until June 1967. At that time there will be two Grade 13 papers in Mathematics in place of the present three papers in Algebra, Geometry and Trigonometry and Statics.

As in 1964-65, certain topics have been deleted, for examination purposes, from each of the Grade 13 courses to the extent of approximately three weeks' work, in order to provide opportunity for study in depth of some topics.

EODA Calls Fall Conference

"The Gold In The Golden Triangle" and "World Markets For Canadian Industry" will be the main topics of discussion at the Talisman Motor Inn, Ottawa, on November 24. Another highlight of the annual conference of the Eastern Ontario Development Association will be the presentation of Awards of Merit to firms chosen by their repective communities for their outstanding contribution to the economic growth of their community and the Golden Triangle.

Among those receiving awards will be Dodge Construction, Cardinal; Iroquois Enterprises, Iroquois; R.C.A. Victor Company, Prescott; The Record-News Press, Smiths Falls, and George Launthier and Fils Ltee, Alexandria.

Main speaker of the day will be F. M. Rolph of Rolph-Clark-Stone Ltd., Toronto. His topic will be the advantages of locating small industry in the Golden Triangle.

Vital problems of the economic development of Eastern Ontario will be thoroughly discussed by panel members representing government, financial, transportation, and municipal organizations. The EODA Fall Conference.

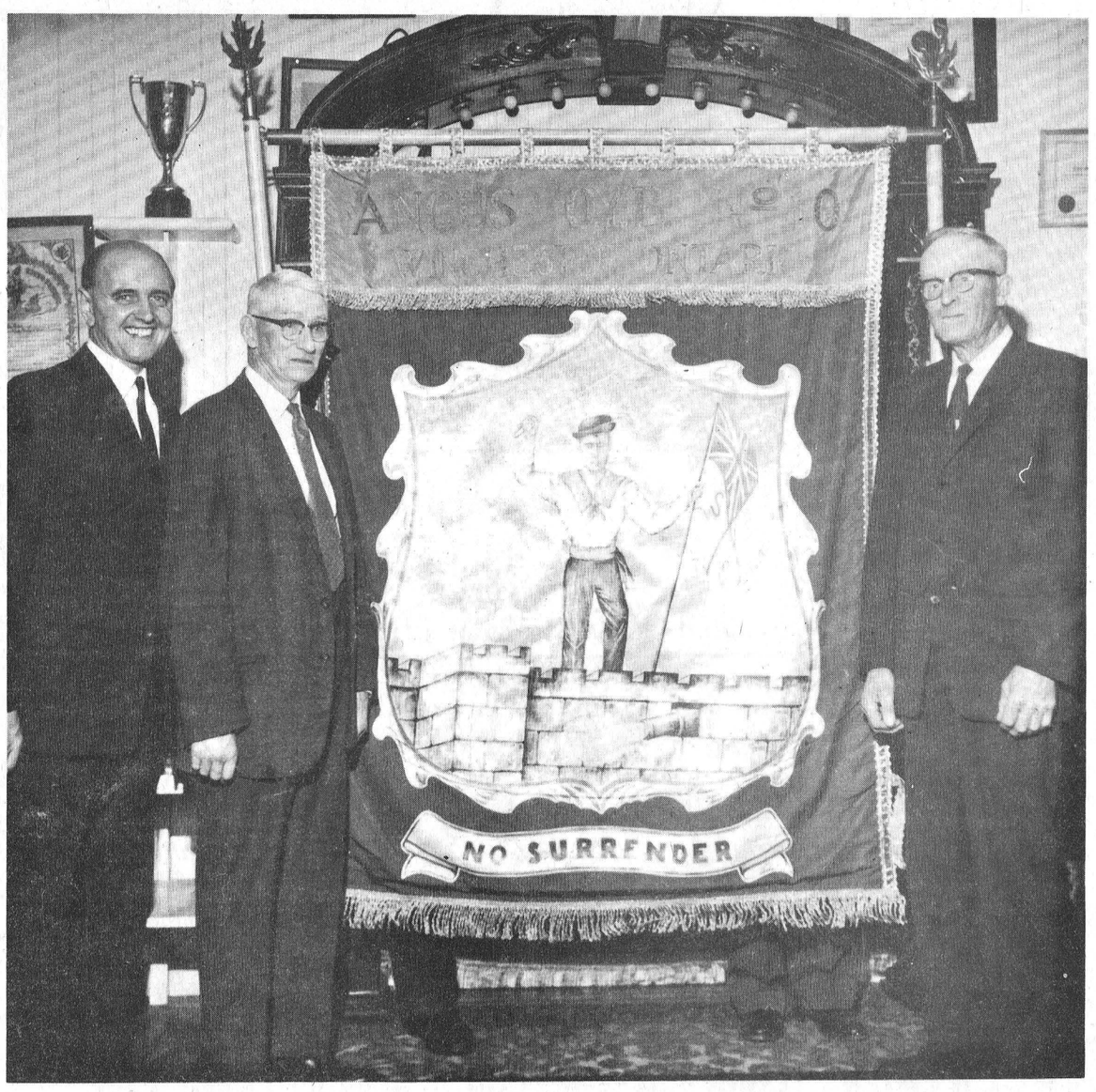

Angus O.Y.B. Receives New Banner

Winchester Orange Young Britons, Angus No. 10, were presented with a new banner at last week's evening banquet. O.Y.B. Lodge Master Wayne Thoms accepted the banner from the donors, Mr. and Mrs. Arthur Angus. Originators of the Young Britons Lodge were Mr. Angus and Herbert Robinson. Rev. George Cawfield dedicated the banner to the lodge.

Members of the L.O.B.A. and L.O.L. met with the O.Y.B. at the banquet which was under the direction of Junior Deputy Grand Master of O.Y.B. Ontario East, Victor Thoms. Head table guests included Grand Master of Orange Young Britons of Ontario East, the Right Worshipful Gordon and Mrs. Murdock; Grand Master of the Grand Black Chapter of Eastern Ontario, Mr. and Mrs. W. J. L. Boyd; O.Y.B. Lodge Master Mr. and Mrs. Wayne Thoms.

Entertainment for the evening was most enjoyed by all. Rev. George Cawfield showed slides of his recent trip to Ireland, and Mr. and Mrs. Sheldon Robinson offered several spiritual numbers.

Grand Lodge Sessions of the Orange Young Britons of Ontario East will be in Winchester for the first time April 1 and 2, 1966.

PICTURE

Angus Orange Young Britons No. 10 new banner is shown above after presentation ceremonies recently. Left to right in the picture are Rev. G. A. Cawfield who dedicated the banner, and lodge co-founders Herbert Robinson and Arthur Angus.—Press Staff Photo.

Palmer Wins Service Vote

In the November 8th federal election Grenville-Dundas Liberal aspirant John Palmer topped incumbent Progressive Conservative Mrs. Jean Wadds at polls in only one municipality. That was the village of Cardinal.

Big John now, however, canped. Saturday's announcement lay claim to another poll topof the Service Vote by Chief Electoral Officer Nelson Castonguay showed the Liberals outpolling both the PC and new Democratic candidates.

Service votes for Grenville-Dundas were tabulated as follows: John Palmer 81, Mrs. Jean Wadds 31, and Rene Benoit 4.

The service vote gave the Liberals two additional seats in the House as the Conservatives dropped one close race and the Credistes another. The count of House seats still leaves Mr. Pearson's government two away from a majority.

Standings in the House of Commons now are: Liberals 131 seats, Progressive Conservatives 97, NDP 21, Credistes 9, Social Credit 5, Independent 1. Total 265.

Of Interest to Women

Malaya Girls At KAS Through Colombo Plan

Three girls from Malaya, attending Kemptville Agricultural School under the Colombo plan, where they are taking Home Economics courses, were guest speakers at the November meeting of the Winchester U. C. W. on Thursday evening in the S. S. Hall.

Miss Aminah Ahmad spoke on the climate, government and the country in general; Miss Norsiah Nordin told about the food in that country, and Miss Sharifah Ali told about their clothing and modelled different costumes of their native land. The girls were introduced by Mrs. Paul Johansen and thanked by Mrs. Harold Holmes, both of Unit 6.

Mrs. Allan Webster and Mrs. Harold Francis conducted the worship service using as a theme, "Members of the Church" and "The Church And This Day." A meditation was read on the Fellowship of Prayer.

Mrs Gerald Barton opened the business meeting with a poem entitled "For The Fallen," and followed with prayer. Mrs. Gordon Ennis reported for the Literature department and named the books available for reading. Six units reported their activities for the past two months, and it was decided to hold the annual Christmas party with Christmas Tree and pot-luck supper for all units on Thursday evening, Dec. 9th, at 6.30 p.m. in the S. S. Hall.

A dainty lunch was served by Unit 6 under the convenership of Mrs. H. Holmes. Mrs. R. Wylie voiced the appreciation of the ladies present, and the meeting closed with the Mizpah Benediction.

P.S.I. Announces Dependant Age Change Coverage

Physicians' Services Incorporated has announced that, effective in January 1966, dependent children to age 21 will be covered under family agreements in all P.S.I. plans at the regular family subscription rates. At present, dependent children are included in family plans until they become 19 years old.

A dependent child is defined as a subscriber's unmarried child, step-child or legally adopted child who resides with him and is not regularly employed. Students attending university may qualify as dependents.

P.S.I. subscribers who have dependent children between 19 and 21 may make application for coverage under this revision. Those covered in employee groups may obtain application forms from their group leaders. Subscribers who pay their subscriptions direct to P.S.I. may obtain forms from the P.S.I. office if they have not already received forms through the mail.

Dependants who become 19 after January 1, 1966, will have their coverage continued automatically to age 21 so long as they remain qualified as dependants.

88th Birthday

Birthday greetings go out this week to Mrs. David Blair of Winchester who happily celebrated her 88th birthday on November 13. Enjoying very good health and many activities, Mrs. Blair resides with her daughter and son-in-law, Mr. and Mrs. Rae Merkley of town. She was the recipient of many lovely cards and gifts.

BIRTHS

Following is a list of recent births at the Winchester District Memorial Hospital:

On Wednesday, Nov. 10, 1965, to Mr. and Mrs. Wert Reitzema, R. R. 1 Brinston, a son.

On Wednesday, Nov. 10, 1965, to Mr. and Mrs. James Prevost, R. R. 3, Russell, a son.

On Wednesday, Nov. 10, 1965, to Mr. and Mrs. Allan McIntosh, of Inkerman, a son.

On Thursday, Nov. 11, 1965, to Mr. and Mrs. Carl Barkley, of Morrisburg, a daughter.

On Sunday, Nov. 14, 1965, to Mr. and Mrs. Ralph McPherson, Winchester Springs, a son.

On Sunday, Nov. 14, 1965, to Mr. and Mrs. Robert Young, Chesterville, a son.

On Monday, Nov. 15, 1965, to Mr. and Mrs. Ray Boal, of Kemptville, a daughter.

On Monday, Nov. 15, 1965, to Mr. and Mrs. Leonard Barkley, R. R. 1, Morrisburg, a son (baby died).

On Monday, Nov. 15, 1965, to Mr. and Mrs. Richard Harper, South Mountain, a son.

On Tuesday, Nov. 16, 1965, to Mr. and Mrs. Malcolm Allison, R. R. 4, Winchester, a son.

Nation Valley

Mrs. Jack Bush and family of Avonmore were guests on Sunday with Mr. and Mrs. Ewart Stoddart and Basil Stoddart.

Mr. and Mrs. R. Heaton of Brockville were recent guests of Mr. and Mrs. Harvey Barkley and sons.

Mr. and Mrs. Arthur Merkley of Gouverneur, N. Y., Mrs. Ralph Sloan and Mrs. Ralph Merkley of Heuvelton, N. Y., and Mr. and Mrs. Robert Merkley of Lisbon, N. Y., spent Saturday evening with Mrs. Roy Styles and Mr. and Mrs. Gerald Styles and family.

Miss Brenda Holmes of Winchester Springs was a week-end guest with Miss Mary Styles recently.

Mr. and Mrs. Lloyd Merkley and family, Mrs. R. Styles, Mr. and Mrs. Gerald Styles and Mary Styles were recent guests with Mr. and Mrs. Albert Bowman and Miss Abbie Bogart.

Baptist Mission Circle Meets

Ten ladies were in attendance as the afternoon group of the Baptist Women's Mission met at the home of Miss Jessie Robertson.

Roll call was answered with the names of missionaries in Bolivia. Before the devotional Miss Robertson played three devotional hymns on record. Mrs. Carkner led the devotions taken from Ephesians.

Secretary's report was read and approved and members were reminded of the renewal due on the "Link And Visitor." Mrs. Howard accepted appointment to locate a needy area for the Christmas gift.

Topic was from the study book on Bolivia and Mrs. Harold Ferguson told how the work started in 1902 in Oruro. She emphasized too the work of the Reekie Christian School and told of one teacher with 60 five year olds in her room. Her prayer was "Lord, make me an instrument of Thy peace."

Final Tribute Paid Mrs. L. M. Crowder

Anna Kathleen Crowder of South Mountain died November 10th, 1965, after a long illness. The wife of Lyall M. Crowder, the deceased was in her 47th year.

Born Anna Grant, daughter of Robert A. Grant and his wife, Donelda Thompson, she was a lifelong resident of South Mountain and a member of Pleasant Valley United Church. In 1936 she married Lyall Crowder, South Mountain insurance agent.

Surviving in addition to her husband are three sons and two daughters: Keith and Carman of South Mountain, Mrs. Leonard Brennan (Jean), of Greely, and Sherman and Sharon at home. Mourning the passing of a daughter is her mother, Mrs. Robert A. Grant of South Mountain, and three sisters and two brothers: Mrs. Phyllis McLaughlin of Cardinal, Mrs. Alma Canning of South Mountain, Mrs. Sheila Rennick, Germany; Mansell Grant, Cardinal, and Carl Grant, South Mountain.

Mr. Mervyn Peters conducted funeral services from the Armstrong Funeral Home on Friday, November 12. Mr. and Mrs. Sheldon Robinson sang "I Have Gone The Last Mile Of The Way."

Pall-bearers for interment in South Gower Cemetery were Lee Kennedy, Cecil Somerville, William Sommerville, Donald Francis, Herbert Wallace and Lorne Conley.

No. Two 4-H Club

The fifth meeting of the Winchester No. 2 4-H Homemaking Club was held at the home of Mrs. M. Aitchison.

Mrs. Murray, Home Economist, was present and discussed the judging of material. This will assist the girls on Achievement Day which is coming up. After the discussion the members worked on their dresses. Refreshments were served.

New Job

James A. Deeks, formerly of Winchester, now of Ottawa, has been named representative of Cutler-Hammer Limited of Canada. The firm supplies a broad range of products in the electrical control field. Mr. Deeks formerly was employed with the City of Ottawa and is the son of Mr. and Mrs. Clarence Deeks of Winchester.

ENGAGEMENT

Mr. and Mrs. Ernest J. Dolbear, R. R. 2, Alvinston, wish to announce the engagement of their daughter, Joyce Rae, to Stuart Douglas Young, son of Mr. and Mrs. W. W. Young, of Wyoming, Ont. The wedding will take place at Hope United Church, Alvinston, at 5.30 p.m. on December 11, 1965.

St. Paul's W.M.S. Holds Meeting

In St. Paul's S. S. Rooms last Wednesday evening 19 W. M. S. members answered roll call with a verse of Scripture containing the word "Remembrance.

Mrs. C. R. Robinson welcomed all present. Psalm 118 was read in unison, followed by prayer. The minutes were read by the secretary, Mrs. E. Campbell, and the various reports given by the officers were very gratifying.

Mrs. Hugh Wilson read the current events with an interesting comment on them. Mrs. W. McKercher read a letter from the prayer partner in India, Miss E. Knotts, thanking the Society for a birthday card and letter, and asking for its continued prayers.

Mrs. McKercher's paper on "Why Christian Missions" and Mrs. Earl Campbell's reading "Why These Stones" proved very interesting.

Mrs. Robinson thanked the officers for their wonderful reports and the splendid papers. She closed the meeting with prayer.

HI spots

A ROUND-UP OF NEWS FROM THE DISTRICT HIGH SCHOOLS — OTHS MDHS NDDHS

N. D. D. H. S.

(By Brian Docksteader)

Everyone is getting down to business at North Dundas. Tuesday saw the soccer season end with Osnabruck High School narrowly winning their championship game with North Dundas. Our fellows can certainly be proud of a very successful season. On Saturday North Dundas played host to the annual boys' volleyball tournament. Of the twelve teams competing, Osnabruck came out the victor.

In a full assembly on Wednesday afternoon, North Dundas held its Remembrance Day Service The Honourable F. M. Cass, M.P.P. was the guest speaker. In his address to the school, he reminded the students that they must play their part if peace is to be maintained in the future

With the fall term almost completed, the first of the exams is now rapidly approaching. The question seems to be 'Time will pass, will you?"

smart people are want-ad minded!
TRY A PRESS CLASSIFIED!

HAROLD C. FAIRBAIRN
Successor to H. B. Wallace and Sons
BRINSTON — WILLIAMSBURG
Funeral and Ambulance Service
Telephone 652-4775
Furniture and Floor Covering
Telephone 535-2950

Hearing Aid Users
Better Prices By Far . . .
BIGGEST TRADE-IN ALLOWANCE YOU'LL FIND ANYWHERE
— — come in or write — —
Beltone
HEARING CENTRE
Winchester, Ontario

No charge
As independent insurance agents, we make no extra charge for our services. We represent several strong companies and can select the right kind of insurance for your car, home, or business. A one-company salesman can offer you only the policies his company sells. Get The Big Difference in insurance—call us soon.
Your Independent Insurance Agent
Biccum & McIntosh Limited
Office 774-2410 - Res. 774-5775
WINCHESTER, ONT.

SMITH'S
Photo Studio
• PORTRAITS
• GROUPS
• WEDDINGS
• COMMERCIALS
We specialize in . . . Children's Photographs
62 Kyle Drive - Ph. 543-2873
Morrisburg

BRIDAL FLOWERS
SEE US ABOUT YOUR FLORAL ARRANGEMENTS
MURIEL'S FLOWERS
F.T.D.
Ph. 774-2201
WINCHESTER

Use Christmas Seals
Fight Tuberculosis and Other Respiratory Diseases

If You Need A Hair Dresser
the place to go
Tinting — Bleaching all colours
Holm-El BEAUTY SALON
half mile west of town
774-3734
MRS. ELSIE HOLMES

See the finest . . .
BULOVA and ACCUTRON WATCHES
USE OUR CHRISTMAS LAYAWAY PLAN
THERE ARE ONLY 32 MORE SHOPPING DAYS
Alex W. Davidson
WINCHESTER
774-2102

Grade A Pre-Dressed Fresh or Fresh Frozen
FRYING CHICKEN
2 to 3 lb. average
33¢ lb.
NO BACKS — NO NECKS — NO GIBLETS
Best of the Frying Chicken .... lb. 59¢
ONE WHOLE FRYER WITH AN EXTRA LEG
Three-Legged Frying Chicken lb. 49¢
TABLERITE RED BRAND BEEF
Blade and Shoulder Steaks .... lb. 59¢
GRADE "A" PRE-DRESSED FRYING CHICKENS 3 to 4 lb. average lb. 39¢
Country Style 1-lb. pkg. Pure PORK SAUSAGE lb. 59¢
Blue Ribbon — by the piece BOLOGNA .... lb. 39¢
Skinless 1-lb. pkg. Red Hot WIENERS .... 53¢
12-oz. bowl HEADCHEESE.. 39¢
Sliced 6-oz. pkg. Smoked BACK BACON .... 59¢
Sandwich Spread — 8-oz. Self-Serve ROLLS ... 25¢
LaBelle Fermiere 16-oz. PORK PIES .... 69¢

CHASE & SANBORN INSTANT COFFEE Special 6-oz. Pack each 89¢
LIBBY FANCY TOMATO JUICE 48-oz. tin each 29¢
SALADA Orange Pekoe TEA BAGS pkg. of 60's each 79¢
TOP VALU CHOICE DESSERT PEARS 20-oz. tins 2 for 49¢
SHIRLEY GAY LIGHT FRUIT CAKE 4-lb. cake each 1.89
TOP VALU RAISINS 2-lb. cello bag each 59¢

NEW CROP MARSH SEEDLESS GRAPEFRUIT 10 size 96's 59¢
IMPORTED NO. 1 — size 24's HEAD LETTUCE 2 for 39¢
CANADA NO. 1 N.B. NETTED GEM BAKING POTATOES 10 lbs. 59¢
FLORIDA FANCY CORN-ON-THE-COB 4 for 39¢
CANADA FANCY RED McINTOSH APPLES 3 lbs. 39¢
B.C. EXTRA FANCY D'ANJOU PEARS 2 lbs. 39¢
ONTARIO NO. 1 MARSH WASHED CARROTS 3 lbs. 25¢

12-OUNCE PACKAGE Captain Crunch Cereal ... 39¢
CASSELMAN MILD WHITE or COLOURED Cheddar Cheese ..... 49¢
DAVID SALTED — 1-lb. pkgs. Soda Crackers ..... 3 - $1
PET — 3-lb. pkg. Instant Milk Powder 1.19
GREEN GIANT FANCY — 15-oz. tins Cut Wax Beans ..... 2 - 35¢
KLEENEX CHUBBY White Facial Tissue .... 6 - $1
VOGUE WHITE Toilet Tissue ..... 12 - $1
CORONATION PLAIN — 20-oz. jar Queen Olives ..... 69¢
CORONATION STUFFED MANZ. — 20-oz. jar Olives P.P. $1
AJAX — Special Pack Powdered Detergent 1.29
BUTTERMILK or SWEETMILK — 8-oz. pkg. Pillsbury Biscuits .... 4 - 49¢
PURINA — 47-oz. bag Dog Meal ..... 69¢
SNYDER FRENCH STYLE — 15-oz. tins Green Beans ..... 2 - 29¢

BLUE and GOLD — 15-oz. tins Fancy Peas ..... 2 - 35¢
PINEAPPLE-GRAPEFRUIT — 20-oz. tins Del Monte Drink ..... 2 - 35¢
RUSSELL — 16-oz. bottle Table Syrup ..... 29¢
PABLUM — 16-oz. pkg. Mixed Cereal ..... 47¢
BUTTERKIST — 9-oz. pkg. Giant Popcorn ..... 29¢
GOLD SEAL FANCY — ½-lb. tin Cohoe Salmon ..... 49¢
JELL-O — three flavours — 6-oz. pkgs. Jelly Powders ..... 2 - 43¢
(Ont. Stores Only) TULIP — 1-lb. prints Coloured Margarine .. 3 - 88¢
SHIRLEY GAY 24-oz. PUMPKIN PIE ..... 45¢
WALKER CHOCOLATE 16-oz. DOME CAKE ..... 59¢
OLD MILL Chocolate or Raspberry (pkg. of 4) SWISS ROLLS ..... 2 - 57¢

BARCLAY'S IGA WINCHESTER IGA PORTEOUS'
WILLIAMSBURG — LEN STECK — VERNON

Cards of Thanks . . .

CARD OF THANKS—To everyone who sent me such cheery messages, cards and lovely gifts on my birthday — my sincerest and warmest thanks.—Mrs. David Blair, Winchester. 28p

CARD OF THANKS—We wish to express our sincere thanks to the friends and neighbours of our cousin, Willie Armour, for their many acts of kindness to him during his illness, and for their sympathy and flowers at his death.—Mr. and Mrs. Earl Barnhart and family. 28c

CARD OF THANKS—We would like to thank our friends and neighbours for so highly honouring us on our 55th Wedding Anniversary, and for the lovely gifts and cards. Special thanks to Hon. F. M. Cass and Mrs. Jean Wadds for their letters of Congratulations, also to Mr. and Mrs. Allan Cinnamon for the use of their home.—George and Christena Merkley. 28p

VICE & CRAIG

Lucky Purchase Event Winners

NOV. 5—Mrs. Keith Thomas
NOV. 12—Mr. Jake VanLeur

CARD OF THANKS—I would like to express my thanks to Summers' Community neighbors for the lovely gifts given to me since my departure to Williamsburg. Special thanks to Lou Bell, Betty Guy and Irene Woods.—Gladys Knapp. 28p

CARD OF THANKS—I wish to thank all those who sent me cards, treats and visited me while I was a patient in the Winchester and District Memorial Hospital. Special thanks to Dr. Byers, the Ministers, my room mate, Mrs. Harten and all the nurses on the second floor who were all so very kind to me.—Mary M. Rodney. 28p

CARD OF THANKS—I wish to express my sincere thanks to all my friends for their visits and cards while I was a patient in the Ottawa Civic Hospital. Special thanks to my Dalmeny friends who so generously did my ploughing and helped in any way. — Henry Diepman. 28p

CARD OF THANKS—I would like to thank all my good friends for cards, letters and treats sent to me while I was a patient in the Winchester Memorial Hospital and after I came home. Also anyone that helped at my home while I was away. To all the staff and patients that visited me. To the ministers that called and Dr. Byers and Dr. Dawson. — Mrs. Samuel Holmes. 28p

PROFESSIONAL DIRECTORY

CASS & CASS
LAW OFFICES
Winchester: Phone 774-2004.
Chesterville: Phone 448-2735

GRAHAM L. CASSELMAN, C. L. U.
Crown Life Insurance
Group Insurance - Pension Plan
Phone 774-5150 - Winchester

Biccum & McIntosh
LIMITED
General Insurance - Real Estate
Agents for
North American Life
Phones—Office 774-2410
Residence 774-5775
WINCHESTER - ONT.

HAZEN B. MELDRUM
Ontario Land Surveyor
MAIN ST., WINCHESTER, ONT
Office 774-2615 - Res. 933-3658

CANADIAN LEGION
B. E. S. L.
Branch 108, Winchester
Meets on the First Monday of each month in Legion Hall, Winchester.
All War Veterans Welcome
RAY GUY, President.
ROSS McConnell, Sec'y.
ARCHIE RICE, Treas.

HAROLD D. POAPST
District Representative, North American Life Insurance Co.
Complete Insurance Service
Automobile - Fire - Wind - etc.
Real Estate Broker
Phone 774-2602 - Winchester

ATTENTION, CAR BUYERS!
Our Low Cost Financing and Insurance Plan will help you make a better deal. Before you buy talk it over with us!
BICCUM & McINTOSH LTD.
Insurance and Real Estate
Phone 774-2410 - Winchester

MONUMENTS
L. D. Wells & Sons
Formerly C. C. Stubbs & Co.
MONUMENTS, CEMETERY LETTERING
on No. 2 Highway opposite the New Union Cemetery
PHONE KEystone 4-2255
ROSS McCONNELL, Repres. WINCHESTER. Phone 774-3541
"The Most Modern Shop In Eastern Ontario"

S. EARL FREELAND, C.L.U.
The Manufacturers' Life Insurance Company
Suite 403, Victoria Building
140 Wellington St., OTTAWA
Telephones: Office CE 2-3507
Res. Winchester 774-2334

D. HUGH THOMPSON and SON
General Insurance
Telephone 543-2287
WILLIAMSBURG - ONTARIO

FRED S. COONS INSURANCE
For Prompt Service Call
CHESTERVILLE 448-2398

LIFE INSURANCE
District Representatives of the Mutual Life Assurance Company of Canada: Lyall M. Crowder, South Mountain. Phone 989-2154; Keith Crowder, Brinston. Phone South Mountain 989-5674. Office: Phone 989-2157.

The Provident Investment Company
Provident Mutual Fund Ltd.
Investors Trust Company
WARD GOWLAND
48 Largo Cres. Ottawa 5, Ont.
Telephone 224-3180

HENDERSON LODGE, NO. 383 A.F. & A.M., WINCHESTER
Meets in the Masonic Temple on the Second Thursday of each month at 8.00 p.m.
Visiting Brethren Welcome
ERIC STEELE, Wor. Master
DR. W. A. SHERWOOD, Sec'y.

CROWDER'S INSURANCE AGENCY
All Lines of General Insurance
Office Phone 989-2157
L. M. CROWDER, Res. 989-2154
C. M. CROWDER, Res. 989-2149
SOUTH MOUNTAIN, ONT.

MCVEY INSURANCE SERVICE
Bill McVey - Jim McVey
Phone METCALFE 157
Auto - Fire - Farm - Life and Liability

For Cemetery Memorials See
W. J. L. BOYD & SONS
Representing
R. M. Best Granite Co., Kingston
Architects and Craftsmen of Civic and Private Memorials.
Church Memorials of Bronze, Marble and Brass
Phone 774-2520 - WINCHESTER

G. WILLIAM GORRELL
Barrister, Solicitor, Notary Public
PHONES: Office, 543-2922
Res. 543-3195
MORRISBURG - ONTARIO

SUMMERS INSURANCE SERVICE
H. E. Summers - E. R. Summers
TELEPHONE 774-2515
A Complete Insurance Service for all lines of Fire and Casualty Insurance. Also low cost Automobile Financing and Insurance Plan.

R. BRYSON PATTERSON
OPTOMETRIST
Office Hours: 9 - 12 — 1 - 5
For appointments Ph. 258-2274
Prescott Street, Kemptville

CORNWALL - OTTAWA - MORRISBURG
MacLEOD, COMRIE & CO.
CHARTERED ACCOUNTANTS
Licensed Trustees in Bankruptcy
Cornwall Tel. WE 2-3613
Morrisburg Tel. 543-2925

ARTHUR A. CRAWLEY & CO.
CHARTERED ACCOUNTANTS
OFFICES AT
OTTAWA — TORONTO — MONTREAL — PEMBROKE
BROCKVILLE — SUDBURY — NORTH BAY
SAULT STE. MARIE — WINNIPEG — VANCOUVER
387 Albert St., Ottawa - Phone 233-7715

Buy, Sell, Trade Hire, Rent, Find THROUGH THE WANT ADS

CARDS OF THANKS

CARD OF THANKS — Our sincere thanks to our friends and neighbours, the Hulbert Church Choir, Rev. J. Stewart for his kind words, floral offerings, and to all who helped in any way at our homes.—Spencer Fawcett and family. 28c

CARD OF THANKS—A special thanks is extended to all my friends, neighbours and relatives who sent cards, flowers, gifts, and those who called upon me while I was in Winchester and District Memorial Hospital. A special thanks to the nursing staff and to my doctors.—Wayne Hanson. 28p

CARD OF THANKS—We wish to express thanks to our many friends, neighbours and relatives for their kind acts, messages of sympathy, and floral tributes, donations to Cancer Fund and Winchester and District Memorial Hospital at the time of my wife's death, Mrs. Lyall Crowder. Special thanks to Dr. W. M. Byers, Dr. D. Justus and Dr. H. Justus, nurses and staff of Winchester and District Memorial Hospital for their wonderful care and kindness. Sincere thanks to Mr. Mervyn Peters, Rev. W. E. Black, Mr. and Mrs. Sheldon Robinson and Mr. and Mrs. Lorne Armstrong of the Armstrong Funeral Home. — Lyall M. Crowder and family. 28c

IN MEMORIAMS

CASSELMAN — In memory of our dear husband and father, R. B. Casselman, who passed away November 18th, 1962.

The Golden Gates were open
Three years ago today;
With good-byes left unspoken,
You gently passed away.

You didn't say good-bye to us,
Perhaps it was just as well;
We never could have said good-bye
To the one we loved so well.

Please God just take a message
To him in Heaven above,
Tell him how much we miss him
And give him all our love.

—Wife Gertrude, son Lloyd, wife and family. 28p

Has Your Subscription Expired ? ? ?

Secret Agent 007
isn't one of ours . . .

There's nothing undercover about CIA's agents (we call them field underwriters because of the important selection job they do).

Every CIA representative has the same aim — and it's no secret. He wants to help the people he meets to fill their insurance needs fully . . . swiftly . . . and economically.

If you drive a car . . . own a home . . . or operate a business, the CIA representative in your area can help you.

WHY NOT CALL HIM TODAY?

Wilbert D. Duncan
VERNON Ph. Met. 16 r 31

Lorne Mellan
BRINSTON Ph. 989-5480

Lorne Mellan and Wilbert Duncan also represent Farm Fire Mutual Insurance Company.

CIA CO-OPERATORS INSURANCE ASSOCIATION

APARTMENTS TO RENT
TWO 2-Bedroom Downstairs Apartments in Winchester
FOR FURTHER INFORMATION, PLEASE CONTACT
DOCKSTEADER BROS.
Telephone 774-2600 Winchester

CLASSIFIED ADVERTISING RATE

For Sale, Wanted, Lost and Found Advts, not over 25 words, 75 cents for the first insertion and 50 cents for each subsequent insertion. Card of Thanks, $1.00 minimum. In Memoriams, $1.00 with four-line verse, 25c for each extra 4 lines of verse. Advts. for this column are inserted on a **Cash Basis only.** They will not be accepted over the phone or by mail unless the party has an open account with us, or unless the cash accompanies the order.

FOR SALE

FOR SALE—700 bales of green Oat Hay. Telephone 258-2870, Kemptville. 27-28c

FOR SALE—Four Holstein Calves, born in spring; one Brown Swiss Bull, 6 months old; one Holstein Heifer, 2½ - years - old, due November 24th. Apply to Richard Harper, South Mountain, phone 989-5599. 28p

FOR SALE—One Oil Floor Furnace, in good condition. Apply nights only after 7 o'clock to Mrs. Tom Reid, Phone 774-2338, Winchester. 28c

FOR SALE—One Thor Wringer Washer, square tub model, almost new, used only six months, owner changing to automatic. Apply to A. E. Hamilton, Russell, Ontario, phone 445-5680. 28p

FOR SALE — Large quantity of Birch and Maple Flooring (like new) 12¢ square foot. A good supply of plank and one-inch sheathing; Hydro hot water tank; window sash. Meyers Used Lumber, Highway 43, one mile east of Kemptville, Ontario. 28-29c

FOR SALE—'52 Pontiac Body; '58 Hillman Minx, good running condition; '47 Chevrolet, will sell parts or whole; 16" like-new tires; Coleman Space Heater, like new; Television and Record Player Combination, in good condition with most new tubes; Automatic Gas Heater, automatically controlled. A 11 articles in good shape. Cash or will exchange for cattle or pigs. Telephone South Mountain 989-6169. 28c

REAL ESTATE

¼ mile north of Glen Stewart, on County Road, nice, clean 3 bedroom, storey and a half frame house, bathroom and garage. In excellent shape. $5500.00 with $1000.00 down.

100 acre clay loam farm with modern house, 19 milk cows, and a fair line of machinery. Terms available.

1½ miles north of Iroquois, 23 acre farm, land lies along Highway 401, 3-bedroom two-storey frame house, bathroom, and garage. Barn 40'x60'. Running water. Chicken house. Terms available.

Irving H. Miller Limited
Real Estate Broker
PRESCOTT, ONTARIO
- for buying or selling contact -
Charles Heuvel, Salesman
R.R. No. 2, Brinston, Ontario
Telephone 652-4764
28-29c

STANDARD and WONDER BAKERIES
Home Delivery
— TELEPHONE —
Leroy Empey
774-5084
WINCHESTER

FOR SALE

FOR SALE—1956 Chevrolet, in good condition. Apply to Illah Brown, phone 774-2717 Winchester. 28-29c

FOR SALE—One Used Case 420 Backhoe and Loader, on rubber. Call Metcalfe 32-r-52. 27-28p

FOR SALE — W-4 International Tractor, good tires, good running condition, priced at $300.00 Apply to Gerald St. Pierre, South Mountain, phone 989-5647. 28p

FOR SALE—1959 Chevrolet Biscayne; winterized, with snow tires. Apply to Russell Arbuthnot, Winchester, phone 774-5301. 28-29c

FOR SALE—A quantity of Dry Elm Cordwood. Apply to Jack Milne, Mountain, Ontario, phone 989-5547. 28-29c

FOR SALE — Christmas will be here very soon!! Choose your hand-made aprons as gifts early. Also several quilt tops on hand. Both on display at my home. Mrs. Percy Durant, Winchester. Ontario, phone 774-2745. 26-28p

FOR SALE—Palimino Horse, 7-years-old, light beige in colour; an excellent saddle horse, also broken for singe and double harness, quiet nature, a real beauty. Phone South Mountain 989-5471 or Ottawa 822-0339. 27-29c

FOR SALE—Sauerkraut, ready to eat. Bring container. Apply to Mrs. James Kerr, Mountain. Phone 989-5591. 26-28p

FOR SALE—The very choicest beef . . . by the half, 45c per lb. Cut, wrapped and frozen free. Blom's Meats 12tfc. Mountain, Ontario.

FOR SALE — The Annable Slaughter House has re-opened for custom work; and beef at all times for sale by the side, 36 cents; fronts, 30 to 32 cents; hinds, 42 to 45 cents. Phone Lawrence Annable at 774-3014. mar'66

STRAYED

STRAYED — One Holstein Cow from my Dundela pasture, one month plus. Finder please notify Wilfred Whitteker, R.R. 1, Iroquois, Ont. 28-30p

Auction Sale

HOUSEHOLD FURNITURE, ANTIQUES, ETC.

On the corner of Fred and Albert streets, in the Village of Winchester, Ontario, on

SATURDAY, NOVEMBER 20th
Commencing at 12:30 p.m. sharp

Having purchased the property of Mrs. Mary Angus, I offer the following articles for sale by Public Auction:

Three Beds, complete with springs and mattresses; Arrow back Rocker and Chairs.

Three bedroom dressers, one double; 2 chests; Bedding, sheets pillow covers, number of quilts and pillows, bedspreads, blankets and wool comforters.

Bathroom towels; Runners and mats; Dining Room table and chairs; one Buffet; one China Cabinet; One new Westinghouse Television; Small Radio; Flower Stands; Kitchen table & chairs; Kitchen Cabinet; 2 sets of Dishes; Rocking Chairs; one Frigidaire Refrigerator; one Easy Washer; one Leonard Electric Range; one Electric Heater; one Hoover Cleaner; Antique Chest of Drawers; one White Sewing Machine; one Dress Form; a number of tables, pictures, mirrors and lamps; Small Tables; three Chairs with needlepoint seats; Antique Dishes; other odd dishes; a quantity of silverware; Crocks and Jars; two Lawn Chairs.

Many other small unlisted articles.

TERMS OF SALE CASH
JAY QUART, Prop.
Arnold Park, Lorne Waddell, Clerks.
STEWART JAMES, Auctioneer
27-28c

BUSINESS FORMS BY Crain

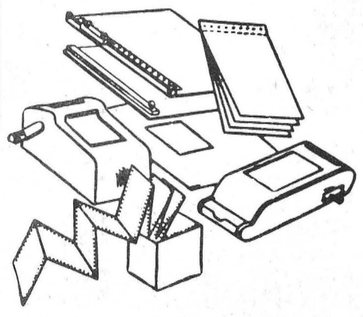

- Continuous Forms
- Individual Carbon Interleaved Sets
- One-Rite Accounting Systems
- Machine Bookkeeping Forms
- Register and Miscellaneous Accessories

BUSINESS FORMS TO FIT EVERY RECORD WRITING NEED

For Complete Information **Winchester Press** Phone 774-2524 Winchester

NOTICE

The Motor Vehicle Licence Bureau in Winchester will be closed on Friday and Saturday, November 19th and 20th and on Friday and Saturday, November 26th and 27th.

Passenger and Dual-Purpose Plates for 1966 go on sale on Saturday, December 1st.

HARRY L. FLORA, Agent
28c

Special Offer ! ! !

Any Table Model Tube Radio repaired for $4.95. All parts, all labour included. Thirty-day unconditional guarantee. Offer void if set has been tampered with.

DON McDONALD
VERNON, ONTARIO
28-29c

Private Sale

Girl's Bicycle, good as new, $25.
Painted Kitchen Table and Four Chairs ..... $10.
Wrought Iron Six Chairs and Tea Cart ..... $75.
Enamel Top Kitchen Table, $5.
Walnut Gate Leg Table and Four Chairs ..... $20.
Easy Electric Washer ..... $50.
Power Lawn Mower ..... $25.
4-piece Walnut Bedroom Suite, complete with Springs & Mattress ..... $100.
30-inch Electric Range ..... $100.
Brass Fire Screen
17" TV Floor Model, in good running condition.

MRS. E. M. TAYLOR
Telephone 774-3232
Fred Street, Winchester
28c

Auction Sale

I have been instructed to sell by Public Auction, the estate of the late Mrs. Tom Dougall, in the Village of Mountain Station on

SATURDAY, NOVEMBER 20th
Commencing at 1:30 p.m.

Electric washing machine, new Vacuum cleaner, new; 2 electric clocks; electric stove; electric heater; new refrigerator; power lawn mower; electric razor; 1 heating pad; electric iron; dining room table and 6 chairs; 2 kitchen clocks; extension table; 1 kitchen table; cabinet table; glass top cupboard; two cook stoves, coal or wood; 1 sewing machine; 1 chesterfield; studio couch; hall mirror; 2 rocking chairs; 3 arm chairs; 10 kitchen chairs; 1 organ; 1 dresser; 3 wash stands; 4 beds, mattresses and springs; 3 chests of drawers; large quantity of dishes; lamps; quantity of kitchen utensils; 2 tons of coal; 1 milk can; extension ladder; set of scales; milk scales; pillows, sheets, blankets; refrigerator; several small tables; and other articles too numerous to mention.

Terms of Sale: CASH
DAN SHAVER - CARL BRYAN
Executors
Ken Thompson, Auctioneer
Phone 258-2152 28c

Auction Sale

REGISTERED AND GRADE HOLSTEIN CATTLE AND FULL LINE OF MACHINERY

The undersigned will offer for sale by Public Auction on the premises Lot 33, Concession 2, Osnabruck Township, 3 miles west of Ingleside, Ontario, on

SATURDAY, NOVEMBER 20th
commencing at 1 p.m.

LIVESTOCK — 14 Pure Bred and 8 Grade Holsteins; 7 Registered Milk Cows; 5 Grade Milk Cows; 2 Pure Bred Holstein Heifers; 3 Grade Heifers; 5 Pure Bred Calves; 1 Beef Calf.

MACHINERY — I.H.C. "300" Tractor; IHC 13-run Drill Seeder with Fertilizer Attachment; I.H.C. Hay Conditioner; Vesit Grain Grinder; Ford Side Delivery Trailer Rake; I.H.C. 10-ft. 18-plate Disc; I.H.C. Hydraulic Mower; two Rubber-tired Wagons; two Boxes for Bale Thrower; I.H.C. No. 46 Baler; Bale Thrower.

Tractor Carrier; 1 Hydraulic Land Scraper; I.H.C. 3-furrow Hydraulic Plow; 15-ft. Drag Harrows; I.H.C. Cultivator; 1 I.H.C. Combine with Motor; 40-ft. Elevator; Electric Cream Separator; I.H.C. 90-bus. Manure Spreader; Grain Auger; 2 Single Unit DeLaval Magnetic Milkers, Motor and Piping for 16 cows; Land Roller; I.H.C. 8-can Milk Cooler; Pails and Strainers.
2,000 Bales of Hay.

Terms of Sale: CASH
FLOYD HEAGLE, Proprietor
Ingleside, Ontario
Murray Blair, Auctioneer
Avonmore, Ontario
phone 346-2159 28c

FOR SALE or RENT
Three - Bedroom Bungalow
Village of Vernon
W. C. MacDonald
REAL ESTATE BROKER
Winchester

NOTICES

TAX ARREARS NOTICE OF MATILDA TOWNSHIP

Public Notice is hereby given that I am directed by Resolution of Council to demand payment of all tax arrears outstanding for three or more years; unless such payment is made before December 15th, 1965, my instructions are to register the affected properties as the law provides. Property owners to whom the foregoing may apply are requested to be guided accordingly.

Signed, DOROTHY LOCKE, Clerk-Treasurer.
Dixon's Corners, Ont.
November 5th, 1965. 27-28c

NOTICE
CABINET MAKING
Custom Built Kitchens
Vanities; Built-Ins & Furniture
Moulded Countertops
Call 774-2541 Winchester

SPENCER AND SPIRELLA
Our pre-Christmas Special all through November. With every purchase of a garment and bra (any material) you will receive a FREE Spencer Pettiskirt, either for yourself or for a gift, valued at $5.95. Call Mrs. Ethel Serviss, 194 Caldwell Dr., phone Iroquios 652-4367.
26-29p

WANTED

WANTED — One and a half to two-year-old heifers; top prices paid. Telephone 989-5471 South Mountain or 822-0339 Ottawa. 27-29c

WORK WANTED—I am available evenings from 7 to 11 for Babysitting; also daytime 10:00 a.m. to 3:30 p.m. Must provide transportation. Telephone 989-5766. 28c

WORK WANTED—Experienced housekeeper would like position with gentleman or elderly couple for good home with small wages. Phone South Mountain 989-6056. 27-28p

WANTED—Men or women who can find 50 good customers will be shown how to make $600. monthly. Join the largest all-Canadian direct selling enterprise. Write FAMILEX, 1600 Delorimier, Montreal. 26-27-28-29c

WANTED—I will pick up your animals, dead or alive, at no cost to you. 24-hour service. Call Gerard Hebert, Crysler, Ont. Ph. Chesterville 448-2612. Licence No. 358-C-65. 20-37p

WORK WANTED — Painting & Decorating. For more information and estimates, apply to Doug Durant, Mountain, phone South Mountain 989-5633. 49yr

WANTED — Your animals, dead or alive, with no cost to you. Phone collect for prompt service to Herb. Loucks at 774-5250. License No. 295 C 64; Plant No. 194 RR 64. 24-hour service. 4tfc

Sales Help Wanted Female

Ladies — turn your spare time into cash. Supply families in Dundas county with famous Rawleigh Products. We furnish full colour, display sales helps, etc. Write Rawleigh, Dept. K-450-PP, 4005 Richelieu, St. Henry, Montreal. 28c

TO RENT

FOR RENT—Two storey home, located in Winchester Springs. Telephone 774-5551. 27-28p

FOR RENT—Half House, three bedrooms, new plumbing and heating; $75.00 per month. Apply to Gale and Greer Motors (Winchester) Limited, telephone 774-2620, Winchester. 20tfc

FOR RENT—Newly renovated half of double house with three bedrooms. Immediate occupancy. Rent $90.00 per month. Apply to H. S. Lannin Ltd. Daytime preferred. 22tfc

FOR RENT
2,200 Square Feet of space suitable for Store, Offices or Commercial use, plus 9,000 square foot Lot for Sales or Parking Area.
Call 774-2441
WINCHESTER

TENDERS

Caretaker

Tenders for the position of Caretaker at the Winchester Community Centre will be received by the undersigned up to and including November 15th, 1965.

Concession

Tenders for the operation of the Refreshment Booth at the Community Centre will be received up to and including November 15th, 1965.

Lowest or any tender not necessarily accepted.

L. A. LaPORTE, Secretary
Community Centre Board
Winchester, Ontario

NOTICES

Earn With Avon
THE PROFIT IS GREAT
THE INVESTMENT IS SMALL
WHY NOT INVESTIGATE ?
— write —
Miss M. Rossiter
4 Maple Crest Drive
Ville De Lery, Quebec
28c

TOWNSHIP OF MOUNTAIN
NOMINATIONS

Nominations for the Office of Reeve, Deputy Reeve, Councillors and two Township School Trustees will be held in the Community Hall at Inkerman at the hour of ONE o'clock p.m. on Friday, November 26th, 1965.

If more candidates file their qualification papers than there are offices to be filled, an election will be held in the Township of Mountain, on Monday, December 6th, with all seven regular polls open from 10 o'clock a.m. to 7 o'clock p.m.

D. H. BALDWIN, Clerk,
28c Township of Mountain

TOWNSHIP OF WINCHESTER NOMINATIONS

Pursuant to the statutes in that behalf, a meeting of the Municipal Electors of the Township of Winchester will be held in the Township Building, Friday, November 26th, 1965, between the hours of 1 and 2 o'clock in the afternoon for the purpose of nominating candidates for the offices of Reeve, Deputy Reeve, Three Councillors and Five School Area Trustees for a Two Year term of office.

If there are more candidates nominated than required, a Poll will be opened on Monday, December 6th, 1965, at the usual Polling Places and will remain open from the hours of 10 in the forenoon until 7 o'clock in the evening.

GLENN MacGREGOR,
Returning Officer,
Township of Winchester

Dated this 10th day of November, 1965 27-28c

PERSONAL—Hygienic Supplies (Rubber Goods) mailed post-paid in plain, sealed envelopes with price list. Six samples, 25c; 24 samples, $1.00. Mail-Order Dept. M-57, Nov-Rubber Co., Box 91, Hamilton, Ontario.

FARM SERVICE
The highest premium paid for your dead and disabled cattle and horses, according to size. Please call collect 989-6176.
C. F. WOODS
LICENCE NO. 312-C-64
MOUNTAIN, ONTARIO
"Strictly For Animal Food"

ROCK OF AGES FAMILY MONUMENTS
◀ Look for this seal. It's your guarantee of permanence.
Authorized Dealer
J. L. KINKAID
Phone KI 3-3184
Morrisburg
"Cemetery Lettering"

Chore Boy Milkers
High efficiency; low vacuum; single units; milking parlours and pipeline. Ask us for an estimate to modernize your Milking Equipment
Inflations at reduced prices for all makes of milkers
Ewart S. Carkner
Dealer
WINCHESTER - 744-5204

Yes, we do!
- Slaughter your Beef or Pork
- Cut to your specifications
- Use double Waxed Paper
- Always fast frozen
- Rent lockers by the month or year.
- Cure bacon.
- Have a good stock of Beef and Pork on Sale at all times
- Buy hides.
- Want to buy young Heifers and Steers.

For more information call Collect
BLOM MEATS
Phone 989-6053 - Mountain

J. W. Hall, D.C.
CHIROPRACTOR
ST. LAWRENCE STREET
(across from Post Office)
Winchester, Ont.
Office Hours by Appointment
PHONE 774-2802

REAL ESTATE
. . . Residential
. . . Farm Property
. . . Business
FOR INFORMATION CALL
774-2331
W. C. MacDonald
Real Estate Broker
Winchester

Calendar of Events

ANNIVERSARY SERVICES HULBERT UNITED CHURCH SUNDAY, NOVEMBER 21st

The Anniversary Services of the Hulbert United Church will be held on Sunday, November 21st at 11:00 a.m. and 8:00 p.m. The Morning Service will be conducted by Rev. D. W. Chappell, B.A., B.D., Winchester Springs; Special Music will be provided by the Junior Choir. At the Evening Service, the special speaker will be Mr. Arthur Boal Minister of Newington United Church; music provided by the Metropolitan Male Quartette of Ottawa, and Mr. W. E. Keizer of Ottawa will preside at the organ.

The Annual Turkey Dinner will be served in the church basement on Tuesday evening, November 23rd, commencing at 5:30 p.m. Adults, $1.25, and children, 75c. All are cordially invited to attend these Anniversary Services. 28c

ST. PAUL'S PRESBYTERIAN BAZAAR LUNCHEON THIS SATURDAY

Make it a date! Come to St. Paul's Presbyterian Church this Saturday, November 20th, for a full course dinner, beginning to serve at 11:30 a.m. and continuing until all are served. Dinner $1.00 and children under ten years, 50c. Bazaar opening at 2:30 p.m. 28p

DUNDAS COUNTY CHEESE PRODUCERS' ANNUAL MEETING

The Annual Meeting of The Dundas County Cheese Producers Association will be held in the Brinston Memorial Hall, Thursday, November 25th, at 8:15 p.m. Guest speaker, A. J. Johnston and others. Please attend and bring your neighbours. (Free Lunch).

J. W. COOPER 28c Sec. J. H. WELLS, Pres.

SHOE SHINE GET YOUR SHOES SHINED SHOE SHINE

Do you have dirty, unpolished, scuffy looking shoes? Would you like to have shining, sparkling footwear? Get your black or brown shoes shined by experts from the CGIT. The CGIT experts are sponsoring a Shoe Shine on Saturday, November 20, this Saturday, from 9 a.m. to 5 p.m. The shoe shinners call from door to door, and for an appointment or more information contact Debbie Gray at 774-2204. Shoes shined, black or brown, by the CGIT. 28c

ANNUAL CHRISTMAS BAZAAR OF ST. PAUL'S PRESBYTERIAN CHURCH

The Annual Christmas Bazaar of St. Paul's Presbyterian Church, Winchester will be held on Saturday, November 20th in the Church Hall. Luncheon will be served at 11:30 a.m. for $1.00. Bazaar will be opened at 2:30 p.m. by Mrs. Don Morrow. The various booths are—Gift Booth, Candy, Home Cooking, Touch 'n Take, Aprons and Tea Room. Everyone welcome. 26-28p

SPECIAL EVANGELISTIC SERVICES AT INKERMAN WESLEYAN CHURCH

Special Evangelistic Services are to be held at the Inkerman Wesleyan Methodist Church beginning on November 21st thru' November 28th. Guest speaker will be Rev. Carman McKewan of Malone, N.Y., with special singers, Mr. and Mrs. Dalton Lovelace of Kingston at the November 21st service and Mr. and Mrs. Hugh Horner of Shawville, Quebec on November 28th. Hours of service: Sunday, 10:45 a.m. and 7:30 p.m.; Week Nights 7:45 p.m., Saturday excepted.

Rev. J. H. Weaver, Pastor 28p

ST. MATTHIAS ANGLICAN BAZAAR AND BAKE SALE

St. Matthias Anglican Guild is sponsoring a Bazaar and Bake Sale to be held in Winchester Legion Hall at 3:00 p.m. on Friday, November 26th, Tea will be served. Everyone welcome. 28-29c

PUBLIC RECEPTION
(Mr. and Mrs. Dale Crowder)

Mr. and Mrs. Dale Crowder (nee Irene Armstrong) will be honoured at a public reception on Saturday evening, November 20 in the I.O.O.F. Hall, Williamsburg. All friends and neighbours are cordially invited to attend. 28p

MOUNTAIN UNITED CHURCH ANNUAL BAZAAR

The Annual Bazaar of Mountain United Church will be held on Saturday, November 20th at 2:30 p.m. in the church hall. Items for sale will include Aprons, Home Baking, Candy, Touch 'n' Take. Refreshments will be served. 28c

WINCHESTER BAPTIST CHURCH INVITES YOU

Hear Rev. G. H. King of the Mission to Lepers on Sunday, November 21st at 10:00 a.m. at Winchester Baptist Church. Mr. King will also show a movie film at the 11:00 a.m. Sunday School "open" session. To both services YOU are cordially invitied. 28c

Plan Minor Hockey Clinic At Morrisburg

There will be a Minor Hockey Clinic for the Seaway-St. Lawrence Valley of Eastern Ontario in the Morrisburg Public School and Arena on Friday, November 26, at 7.30 p.m., sponsored by the O.R.A. Ottawa District.

The programme has been arranged to benefit the greatest number, through instruction, visual aid (movies) and ice demonstration. The three subjects will be administration, coaching, and refereeing. Competent men from Cornwall will present this work. Hockey players will also be used for ice demonstration.

The purpose of the course is instruction, to develop leadership for minors, etc. There will be a small registration fee. A limited number only can be enrolled. Application blanks with instructions will be sent the various Recreation Committees for their group. The Clinic last year was well attended and and instructive. Plan to attend.

If further information is required please contact Rudy Payment, Rec. Director, P. O. Box 364, Cornwall (Community Centre), or Rev. F. L. Howald, Rec. Director, Morrisburg.

use Christmas Seals

South Nation Authority Gets ARDA Deal

Eastern Ontario counties of Leeds and Grenville and the South Nation Conservation Authority have applied for and received approval on a new agreement with ARDA to supplement their agreement with the Minister of Lands and Forests.

Although ARDA is an agricultural act the sections on conversion of wasteland to other use is of great interest to County Councils and Regional organizations. Some of these other uses include putting some idle areas back into trees and add to county forests.

The ARDA Agreement in no way alters the original Lands and Forests agreement but adds to it by now contributing Federal funds as well as provincial to their land purchasing budget. The counties now pay only 25% of the costs of land purchased for reforestation purposes, using tax dollars.

The South Nation Conservation Authority has purchased roughly 800 acres of the land this year under the new program, and the United Counties of Leeds and Grenville have purchased 850 acres and are considering 400 more before the year's end.

New Post Office For Cardinal

A $41,200 contract for the construction of a post office at Cardinal has been awarded to Fort Construction and Equipment Ltd. of Prescott. The successful tender was the lower of two received, the higher bid being $42,190.

The new post office will face Dundas Street and will be a one-storey building, without basement, measuring about 43 by 58 feet. It will have a concrete foundation and will be of frame construction with exterior finish of brick.

Interior walls and ceiling will be of gypsum board and the floor will be finished in vinyl asbestos and linoleum. Heating will be by oil. A truck yard and loading platform will be located at the rear of the building.

Now Automatic Chain Oiling



HOMELITE XL-AUTOMATIC CHAIN SAW

Chain saw cutting is easier than ever now . . . no need to be troubled with manual chain oiling with the XL-AUTOMATIC . . . just fill the oil reservoir and the chain is oiled automatically as you cut. More power for 30% faster cutting lets you cut through a 10-inch oak log in just 9 seconds. Still a light-weight the XL-AUTOMATIC weighs only 14 pounds less bar and chain. Available in straight bars from 12" to 36", plus plunge-cut bow, clearing and utility bars. Also direct or gear drive.

See us today for a free demonstration of this great saw!

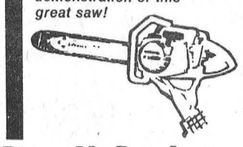

Ross H. Beckstead and Son
Tel. 535-2103
WILLIAMSBURG, ONTARIO

Morrisburg COMBINES
HOME GAMES
Friday, Nov. 19 — 8.30 p.m.
Perth - Smiths Falls
SENIOR "A" HOCKEY

MOVIES
NOW SHOWING

Thursday, Friday, Saturday
NOVEMBER 18-19-20

Up From The Beach
In Cinemascope and Colour, starring Cliff Robertson and Irina Demik

Big Parade Of Comedy
An all laugh picture

Monday, Tuesday, Wednesday
NOVEMBER 22-23-24

MORITURI
Adult Entertainment, in Cinemascope, starring Marlon Brando and Yul Brynner

THE Winchester THEATRE

SAVE
ON THESE
FOOD SPECIALS

Chocolate Cookies . . . 2 lbs. 69c
Domestic Shortening, 2½ lbs. (7c off) . . . 99c
Tulip Margarine, lb. . . . 29c
Table Grapes . . . 2 lbs. 29c
Seedless Raisins . . . 2 lbs. 59c
Pitted Dates . . . 2 lbs. 39c
Ice Cream, half gal. (10c off) 85c
Ground Suet, lb. . . . 19c
St. Williams Pure Jams, 9-oz., assorted . . . 4 - 99c
Outspan Oranges, 1½ doz. 49c
Head Lettuce . . . 17c
Red Grapefruit . . . 5 - 37c
Potatoes . . . 10 lbs. 49c

BEST MEAT BUYS

Hamburg . . . 2 lbs. 69c
Chicken Legs or Breasts, lb. 55c
Broilers, lb. . . . 43c
Spare Ribs, lb. . . . 49c
Maple Leaf Bologna 3 lbs. $1.00
Maple Leaf Wieners, 1-lb. . . . 49c
Beef Steak, lb. . . . 69c
Homemade Sausage, lb. . . . 49c

MacPHERSON & SUMMERS
COLD STORAGE . . . 774-2613
EAST END MARKET . 774-2103

ANNOUNCEMENT

P.S.I.
will now cover dependent children to 21st birthday

Effective in January, 1966, dependent children will be covered under "family" agreements in all P.S.I. plans to age 21 (rather than age 19 as at present) at the regular family subscription rate.

A dependent child is defined as the subscriber's unmarried child, stepchild or legally adopted child who resides with him and is not regularly employed. (This includes students attending University.)

P.S.I. subscribers who have dependent children over the age of 19 and under 21 may make application for coverage under this revision. Subscribers in employed groups may obtain application forms from their Group Leaders; subscribers who pay their subscriptions direct to P.S.I. may obtain forms from the P.S.I. office if they have not already received forms through the mail.

PHYSICIANS' SERVICES INC.
2221 YONGE ST. TORONTO 7, ONT.

JO-ANNE SHOPPE
Phone 774-2003
WINCHESTER

Lovely Fashions for the Holiday whirl

put elegance in her life this Christmas



Fur
The most precious gift for the most perfect gift-time. Give a fur this Christmas!

elegance at home





makes the sportswear scene with SHAMROCK

Holiday entertaining reaches elegant levels at-home. Whatever your mood of the evening, be the perfect hostess in our lovely new fashions.



The active and spectator sportress selects 100% botany worsted woollens for its enduring good looks and perfect performance . . . the natural fiber that adds vitality to every movement!

A-line skirt box pleated front and back. Navy or grey in sizes 8-20 . . . 14.98

Vest - double breasted, fully lined navy, grey in sizes 8-16 . . . 9.98

Pullover-ribbed antron, long sleeves and turtle neck. White only. Sizes Small, Medium, Large . . . 8.98

Smart V-necked shift. Lined shoulders back zipped. Navy or grey, sizes 8 - 20 . . . 16.98

Slims . . . neat tapered leg and side slash pocket. Side zipper. Navy or grey. Sizes 8 - 20 . . . 12.98



MARILYN and GENE RETURN

Across Europe... On A Shoestring

Aboard the night train across southern France, camp on the beach of Poros island off the Greek coast, take the ferry across the channel, eating in the market in Athens, bending low in the White Horse to quaff your ale, running among the ruins in Rome. Shades of James Bond immersed in another spy adventure with the plot moving with split second action from one European capital to another building the suspense and mystery to a climax on board ship off the English coast bound for Montreal.

Contrary to Ian Fleming the climax did not come aboard the Cunard liner Corinthia sailing for Montreal, it came again and again as two adventuresome nurses travelled carefree and happy across Europe for almost a year living each day to the fullest and enjoying the wonders of the continent and merry old England.

THE START

Embarking upon a fairy tale journey in September 1964 world travellers Gene Lebevre and Marilyn Shaver sailed to Liverpool and failed to even see the Beatles, only imitations of the long locks of the famous foursome. Making their temporary home with friends in the northern section at Leaconfield Air Force Base at Beverly, they became acquainted with the way of the English and began putting their interpretations of the supposedly common language into use. Even though trucks and lorries were not girls' names, the Canadian visitors were welcomed enthusiastically by their new neighbours.

From Beverly they set off on their version of getting to know the world. London was a big hit with the girls and they made the most of their visit to the metropolis and hit the high spots and low spots from Buckingham Palace to Petticoat Lane and the Flea Market. Asked for a description of the town of Big Ben it was a "populated monster."

TO THE CONTINENT

Seeking the solitude of the continent the girls crossed from the white cliffs of Dover to Brussels and took their next lesson in learning rates of exchange and currency problems. Next step Paris and "it was everything they said it would be," and need more be said. From the gay expensive town that everyone longs to visit Spain was next on the agenda. Madrid and Toledo impressed the nursing Canadian girls but With Flamenco and bull fights in the relaxed atmosphere of knowing everyone, the girls found it most difficult to move on to Italy and Rome.

NO MONEY

Historic Rome offered the majesty and remarkability that has impressed its visitors for years and the girls left for Florence entranced with art and history. It was then that the first signs of depression hit the wandering girls, their money was running on the short side. It was the first of December and the girls started checking for jobs in the profession they had spent years learning. Red tape, seeking working permits and special permissions sent them back to good old England where they started six months' work in the Westwood Hospital in Beverly.

CHRISTMAS

Christmas at the hospital was "something", everybody from the mayor to the plumber came to call and it was party-time all the time for the patients and the staff. Father Christmas came to call and the first snow fell to make it a White Christmas.

Staying at the Air Force base with their Canadian friends, the Canadian nurses radiated into the social life of the Air Force base and loved every minute of it. The hospital was three miles away and sometimes getting back and forth to work was a bit taxing and sometimes funny. Walking past the bus stop in the fog and getting lost was a little of each, but riding a bicycle to work was a laugh riot. Just everyone in England knows how to ride a bike, but Gene forgot how. In the heart of the city she leaped to her saddle to start across an intersection. It was embarrassing to land on the rear fender—quite.

BEAUTIFUL SCOTLAND

After three months at work the girls received 10 days holidays and made the most of them by hiring a car and taking a side trip to Scotland. The rugged beauty of the Scottish countryside entranced the girls and they fell in love wth the land of kilts and heather.

The winter passed quickly with trips to surrouding towns and cities and the usual rounds of parties and social events. Gene celebrated two birthdays while on the trip and each was considered a special occasion and appropriate measures were taken.

With summer and the end of June the working girls retired to become travellers again and sailed from Hull to Rotterdam and began wending their way across Europe once more. Staying in pensions, comparable to economy hotels, where most of the students and young adventurers stayed, they lived the life that many dream about.

From Amsterdam the young ladies sailed to Greece and the island of Poros where they remained one month soaking up sun and camping with an international air. From there it was on to Athens and a short visit with new found friends.

Leaving the ancient Greek land the wanderers ventured by train into Americanized Germany where you might have been downtown in any American city. Across Germany into Austria and the vagabonds marvelled at the Alps and enjoyed immensely Innisbruck and Salsburg. Into Yugoslavia the girls were enthralled to be in a country where only a very few Canadian visitors were received. Checking into a hotel, they found it was filled, but a friendly member of the staff provided them with room and board at the home of his parents. In Bubrovnik they enjoyed being almost members of a Yugoslavian family.

Second last stop on their continental wanderings was in Italy where the food was magnificent and vino something to remember. Three weeks of the Italian stay was spent on the Italian Riviera where the nurses donned their bikinis and enjoyed Italian life slow and loud. Last stop Zurich, Switzerland, and their impression, busy and modern. Then back to England for the final two weeks before boarding ship and go home.

AT HOME

Arriving in Montreal two weeks ago the girls were happy but broke and if someone hadn't met them it was either walk or hitchhike home.

Their next trip: to see Canada, "when you talk about Canada to so many people it makes you want to see more of it yourself." To-day Gene is working in the District Memorial Hospital in Winchester and Marilyn in the Cornwall General, and no doubt they wonder how long they can last before they want to hit the road once more.

100,000 Settlements Indicate Excellent Record of VLA

In 1945, settlement under the Veterans' Land Act began in earnest and now, two decades later, it seems worthwhile to look back and assess the success or failure of this latest of land settlement schemes in Canada.

There was little to indicate in 1945 that over 100,000 establishments would take place—that the government would advance about $600 million and that one soldier out of ten would receive financial assistance. Neither could it be conceived that the Act would serve as a pattern for extending farm credit, in undreamed of amounts, to other farmers in Canada. Before the last veteran is established, possibly in 1975 the legislation will have aided over 30,000 farmers, 65,000 to 70,000 small holders and some 20,000 homesteaders, commercial fishermen and others. They will have bought land equal to the arable agricultural acreage of British Columbia, New Brunswick and Nova Scotia. Total population of families settled on small holdings will equal the population of Ottawa. The future establishment of those retiring from the armed services and others will possibly equal the population of Victoria, B. C.

EXCELLENT RECORD

Of the over 100,000 VLA settlements, only 282 veterans have had their properties taken away from them involuntarily.

Over 100,000 veterans or about one in every ten World War II veterans has received benefits under the Veterans' Land Act. While dollar benefits have been a main measurement, this advantage is far outweighed by the opportunity offered for home and farm ownership. "I would never have been able to get a place without VLA" is the sentiment expressed by most settlers.

PROGRAM IN OPERATION

Subdivisions purchased, designed, and built on specifically for veterans got many off to an early start in the initial postwar housing shortage. Sale of crown assets building materials helped many others who already had their own building lots. VLA offices maintained listings of suitable properties which also helped a few to locate a suitable home.

However, the greatest assistance was perhaps provided to those who went out and located their own built-on properties. Prompt appraisals and astute bargaining by property officials meant good value. While local officials are quick to admit that the rush of settlement is over, demand is still evident and almost 3,000 new settlements are processed annually.

VLA SLOGAN

Land worth the money has been the slogan of VLA appraisals throughout the years. Fieldmen who were veterans themselves with their fellow veterans' interests at heart were carefully picked for their practical farming backgrounds and academic training. Soldier Settlement Board staff passed on to them the philosophy of productive value in the light of returns as the only basis for farm purchase and new VLA staff caught on fast. As a consequence some of the best land in Canada was picked up early in VLA operations for veteran settlement.

Training in appraisal did not stop with the first original mass settlement in early post-war years. On the contrary, it was increased and VLA staff and former staff form the backbone of the Appraisal Institute of Canada. Almost a third of the accredited appraisers in Canada have been trained under VLA auspices and now constitute the appraisal staff of many appraisal organizations across Canada. Almost a billion dollars worth of property has been appraised by the Veterans' Land Act organization representing one rural unit in every ten across Canada.

PURCHASE SYSTEM

Veterans purchasing with VLA funds are given a free legal service. Titles are searched and certified by a VLA legal agent at no cost to the veteran. Sometimes a survey is required in order that the property can be accurately described and boundaries laid out on the ground. Searches may go back several years and old clouds on the title cleared up. Legal work to establish good title can well try the patience of a veteran anxious to get ahead with house construction or farming, but it is nevertheless there for his protection. Once title and boundary matters are cleared up there is no chance of future problems and disagreements with neighbours.

Low cost group life insurance is available to veterans settling under the Veterans' Land Act. This insurance provides a debt free home or farm for a veteran's dependents in case of his death.

This insurance has been available for little more than a year and already over $100,000 in benefits have been paid out to dependents. While heart attacks have been the greatest killer, almost a quarter of the deaths were by accidents.

As the need arises the Veterans' Land Act has been revised to provide assistance in tune with changing times. The most recent amendments in 1965 provide for substantially higher ceilings for the various loans. Commercial farmers may now obtain up to $40,000, Small Family Farmers may obtain $18,00, and Small Holders $16,000. These ceilings put the veteran settling under VLA on an equal footing with the ordinary farmer under Farm Credit Corporation or the ordinary citizen under National Housing Act.

Besides the raising of the loan ceiling, an important amendment was the provisions for financing secondary enterprises — tourist facilities, farm equipment repair shops, etc. VLA has always maintained that the small farmer who supplemented farm income with outside income filled an important role in the Canadian economy. The new secondary enterprise provision puts one more tool at his disposal to do this.

Veterans intending to take advantage of the Veterans' Land Act should remember that they must apply for qualification prior to October 31, 1968. Once qualified, eligibility is established for some years in the future.

In the annals of history, the Veterans' Land Act should be recorded as a successful land settlement scheme. Success has been due in equal proportions to the motivated power of the veteran, a dedicated and well-trained staff, and good economic circumstance. In the future it is anticipated another 20,000 veterans may request establishment under the Act. There have been some trials and tribulations through the years, but it can be said now that veterans of World War II and Korea have responded well to the benefits provided by a grateful people.

WICKS' WEEK
—By BEN WICKS



Has Your Subscription Expired ? ? ?

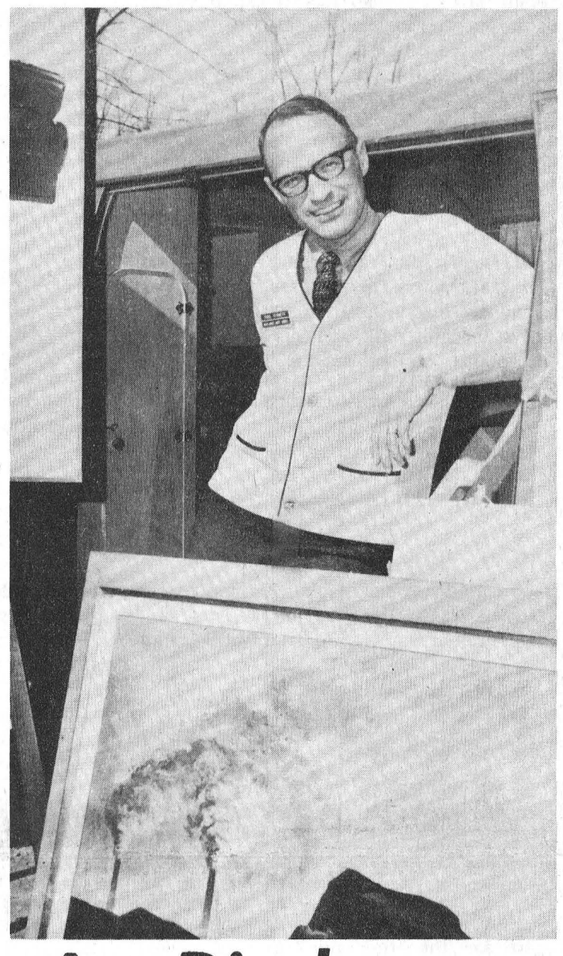

Art Display At N.D.D.H.S.

A collection of ten original Canadian works of art will be on dislpay at NDDHS, Wednesday, November 24, as part of the art night class directed by Mrs. Shirley Fawcett. Director of the Art Institute of Ontario, Paul Bennett, B.A., B.S.W., M. Ed., will be bringing the valuable collection to the high school and will lecture on the paintings.

The paintings, ranging from landscape to abstract, have been specially assembled for this lecture tour. The pictures are lecture tour. The pictures are large and bold, imaginative, varied in technique, and emphasize qualities that make them suitable for study purposes. The artists represented are Alan Collier, Kazuo Nakamura, William Roberts, Harold Town, Tony Urquhart, William Winter, William Ronald, Ann Savage and Frank Palmer. The collection has been secured from public galleries such as the Art Gallery of Toronto, industries such as Union Carbide and Imperial Oil, and the artists themselves.

Mr. Bennett will illustrate his lecture points by means of slides of other works of art by the same artists. He has requested that local artists bring their own paintings to the meeting and he will be pleased to meet this group at the end of the public meeting and give criticism of these works.

The November 24th meeting is open to all members of the public interested in art, and it is hoped that many high school students will be able to attend.

Sunday Services
...in the Church of your choice

Anglican Church
Rev. W. L. Thomas, Rector.

(Sunday next before Advent)
10.00 a.m., Church School.
11.00 a.m., Holy Communion.
3.00 p.m., Evensong.

Baptist Church
WINCHESTER — ORMOND
Rev. Geo. Cawfield, Pastor.

Winchester: Worship Service at 10 a.m.; Sunday School at 11 a.m.

Ormond: Sunday School at 10.30 a.m.; Worship Service at 11.30 a.m.

South Gower — Family Service at 3 p.m.

St. Paul's Presbyterian Church
Service at 11.00 a.m. Sunday School at 11.30 a.m.

United Church
Rev. A. J. MacDonald, Minister

10.30 a.m., Worship Service.
11.30 a.m., Sunday School.
Harmony: 9.00 a.m., Worship Service.

Wesleyan Methodist Church
Rev. W. R. Schamehorn, Minister

Sunday School, 9.45 a.m.; Service of Worship, 10.45 a.m.; and 7.30 p.m.

Prayer Service Wednesday at 8.00 p.m. Wesleyan Youth—Friday at 8.00 p.m.

Bethany Chapel Winchester
Every Wednesday evening at 8.00 p.m. a Bible Study Period is held.

Sunday School, 10.00 a.m.; Morning Worship, 11.00 a.m.; Evening Worship at 8.00 p.m.
A friendly welcome awaits you!

Christian Reformed Church, Williamsburg
Rev. J. D. Pereboom, Minister.

(Church of the Back to God Hour Broadcast heard every Sunday at 8 a.m., CFRA Ottawa)
10.00 a.m. — English.
2.30 p.m. — Dutch.

First Sunday of each month both services are in English.

Winchester Springs United Church
Rev. D. W. Chappell, Minister

Sunday School at 1.00 p.m.
Worship Service at 2.00 p.m.

Pentecostal Church Chesterville
Lorne I. Trimble, Pastor

9.45 a.m., Sunday School; 11.00 a.m., Morning Worship; 7.30 p.m., Evening Evangelism.

Tuesday — 7.30 p.m., Youth Evangelism.

Wednesday — 7.30 p.m., Family Night.

Presbyterian Church South Mountain
Rev. John J. Hibbs, Minister.
(Organist: Mrs. Arnold Shaver)

Worship Service: 9.30 a.m.
Church School, 10.30 a.m.
"We welcome you to come and worship."

Knox Presbyterian Church, Mountain
Service at 9.30 a.m.; Sunday School at 10.30 a.m.

Wesleyan Methodist Church, Inkerman
Rev. J. H. Weaver, Minister.

Sunday School at 10.00 a.m.; Service of Worship at 11 a.m. and 7.30 p.m.

Prayer and Fellowship Service on Wednesday at 8.00 p.m. Youth Meeting Friday at 8 p.m.

EDWARDS PENTECOSTAL CHURCH, METCALFE
Rev. Ken. McLaughlin, Minister

Sunday School at 10 a.m.; Worship at 11 a.m. and 7.30 p.m. Youth Meeting Friday evening at 8 p.m.

THE WINCHESTER PRESS

WORKMAN BROS., Publishers

Established in the year 1888

Published Wednesday Afternoon Dated Thursday.

Subscription Rates: $4.00 per year in Canada; $5.00 per year in the U. S. A., payable in Advance.

Member of the Canadian Weekly Newspapers Association and the Ontario Weekly Newspapers Association

Guaranteed Circulation over 2750

Advertising Rates on Request.

Authorized as Second Class Mail, Post Office Department, Ottawa.

Volume Seventy-Eight Thursday, November 18th, 1965.

The Hometown Press

Everything from doughnuts to dill pickles has been honoured at one time or another with special weeks and who can blame us if we are becoming blase about this method of drawing attention to the various aspects of our society to-day?

At the same time, it will be a pity if abuse of this device ends its usefulness as a means of recognizing what is truly significant. We suggest that National Newspaper Week, recently observed, is among the most legitimate.

More particularly, we would point the finger of approbation at the hometown weeklies that serve the nation so well. In an age when TV signals can be bounced off relay satellites to any point in the world and radio waves can be directed to hit stars many light years away, it is somehow reassuring to find the local editor still at his desk with his integrity and acceptance undiminished.

A battered typewriter and a nose for news are all he needs to compete successfully with electronics and mass communications. An anchor of common sense in the maelstrom of words, pictures, claims, charges and crisis that make up the glut of information upon which we are fed, the weekly editor and his newspaper bridge the gap between Main Street and Red Square.

Who else cares about the winning chrysanthemum at the fall fair or whether or not the town hall should be painted green or red. Credibility is the weekly editor's hole-card and he gains this through his knowledge of local affairs. Familiarity and respect are his hallmarks and these only add impact to his comments on the national and international scene.

The winds of change continue to sweep through our automated society and sentiment is no match for efficiency when the two come face to face. The men with ink in their veins have earned their important niche in the space age and the pastepot and scissors will continue as respected symbols of the times.

Stepping Stones

Three-year-old Stephen wanted to get from A to B. His five-year-old sister Jennifer was in the way. Did he walk around her?

No. Stephen stepped on her back to get where he wanted to go. He hurt her, although not seriously.

An incident in the lives of two preschoolers. Yet an incident, too, in the lives of many adults in business. Stephen's thoughtlessness was not unlike that of many so-called grownups.

How many adults have little or no regard for 'the other guy," in their eagerness to get ahead?

How many adults put as little thinking into their decisions as Stephen did? How many others have been hurt?

It doesn't matter where you work. You always have a chance to advance—unless you are a gold-bricker, one who doesn't even try to give his employer an honest day's work for the money he earns. Perhaps each worker should pay more attention to living one day at a time and doing his best as though he might not see tomorrow. Perhaps then men would quit using each other as stepping stones to get ahead.

But for each man who gets ahead by stepping on others, perhaps the sequel to Stephen's behaviour is worthy of note: Jennifer belted him on the kisser.

Forget The Saturday Night Bath

Man's obsession with cleanliness has recently been coupled with automation to produce one of the most significant developments in the process of human evolution. Destined for a place beside the wheel and the steam engine in man's climb toward Utopia, the device drew astonished crowds at a recent technological fair in Turin, Italy, where it was unveiled for the first time.

In an age where space flights draw yawns and computers are old hat, the appliance that can lift us to new heights of mechanized living will get us all in hot water. It's a fully automated baby bathing machine.

The infant is placed inside the cylinder-shaped contraption and jets of water provide the dousing. Then the child is sprinkled with just the right amount of soap, and rinsed. The whole operation takes less than five minutes and witnesses have been astounded at the smoothness of the transition from the wash to rinse cycle.

Revolutionary in itself, the device is overshadowed by the implications as the manufacturers have already set their sights on the adult market.

Saturday night tradition goes down the drain for entrepreneurs will be quick to establish bath-o-mats where soil-worn individuals can pop a quarter into the slot for a complete wash job including those hard to reach places. Conceivably some will be operated in conjunction with the local car wash with separate assembly lines for cars and drivers.

Automated people dryers have not yet been announced but we can be sure the electrical industry has them under consideration. The spin dry cycle poses a problem, of course, whether or not there should be machines capable of accommodating the entire family will have to be decided. Ironing is something else again but the younger people, at least, should dry wrinkle free.

Of Many Things

By AMBROSE HILLS

SOME EARTHY THOUGHTS

A fellow sold me five bushel baskets of earth for the lawn. Charged me five dollars, which I didn't think was cheap dirt, or dirt cheap. And it will only make the grass grow faster and need cutting oftener. Yet I find nice fresh black soil darn hard to resist.

When you stop to think, just about everything material we possess must come from such earth. Once the wealth is produced, we can fight over it all we like — but to produce it in the first place somebody has to roll up his sleeves or oil up his jack-hammer and dig it out or crop it. That's an elementary bit of knowledge, but easily forgotten.

In Ottawa and other capitals it appears to be totally forgotten at times. There seems to be a feeling there that a group of ordinary men, seated in an impressive chamber, with a certain amount of ceremony, can talk us into prosperity or depression.

The fact, of course, is that this group of men was never, originally, expected to try any such fool thing. They were put there to make a few rules about general conduct, to protect those who produced goods from having them stolen by robbers or pirates or other rapacious nations. In the beginning, even morons weren't silly enough to think that such men could sit and talk grain from the earth or diamonds from the mines.

It is surprising how we lose sight of obvious facts as our civilization gets more complex. There are kids today who really don't realize milk comes from cows; they've only seen it in the bottles or cartons delivered to the door every day. A generation of that type also gets to think that housing springs up, by magic, because the government provides it. I have never seen a government pour a single ounce of concrete!

Everybody ought to buy a bit of earth and think some earthy thoughts.

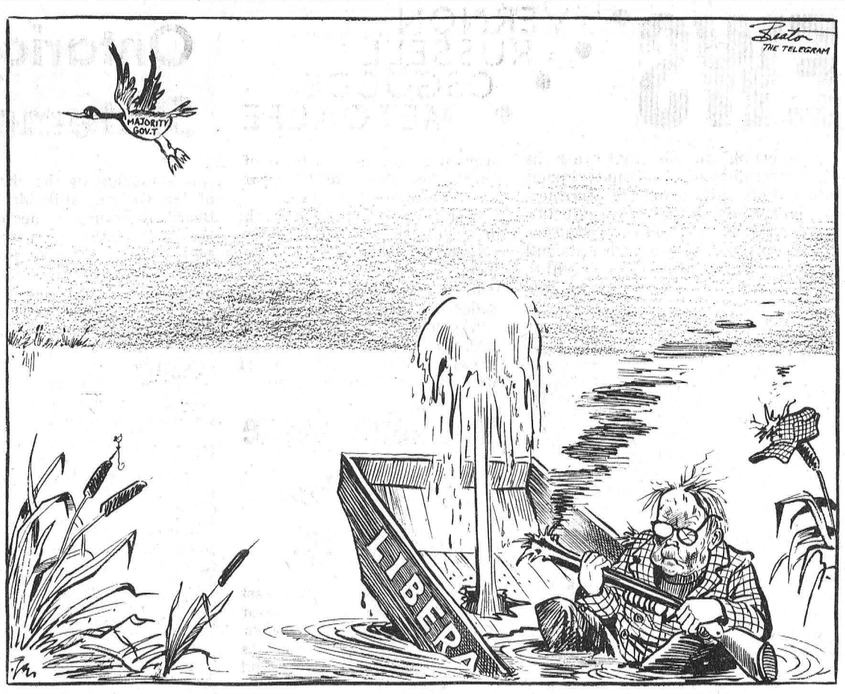

Sugar and Spice

by Bill Smiley

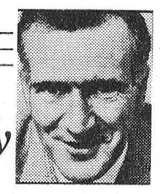

Of Sewage And Me

I was telling you in last week's column how I was shanghaied into the teaching profession, and how teaching has been good to me.

But I don't want anyone to go away with the mistaken idea that it has been roses all the way. When I was in the newspaper business, I used to get home, have a couple of drinks before dinner, just to unwind a bit. Strictly medicinal.

When I came into teaching, I got home from work at 4 o'clock and was so unwound by dinner time I was practically paralyzed.

This year, our school is working a double shift. Our shift begins at a quarter to eight in the a.m. I get home from work at 1.15 in the afternoon. I have little doubt that my liver is the texture of marble and the color of a baboon's behind. I have great doubt that I'll last until Christmas. People on the early shift should get hardship pay.

Another misconception I'd hate to leave with anyone is that I came into teaching as a refugee, because I couldn't make it in the newspaper business. Not so.

Not only was I making sporadic payments on the mortgage, but I was dragging home anywhere up to $35 a week, clear. And, if I do say it myself, I was a pretty important figure in the community.

For example, I look back with unconcealed and justifiable pride to my four years as President of the Bruce County Publishers' Association. That's a mighty important post, with about 10 weeklies in the county.

Well, sir, before my term of office, the annual meetings were regular donnybrooks. The publishers, last of a fierce and independent breed, quarreled fiercely about printing prices, stealing linotype operators from each other, and encroaching on each other's sacred hunting grounds.

But during my entire sojourn in the President's office, peace prevailed. There wasn't a bicker or a squabble. The secret? In four years, the President didn't call a single meeting. The Association has never run so smoothly, before or since.

So, if you're having internal warfare in one of the organizations you belong to, there's your solution. Stop holding meetings.

Another position in which I made my mark was the Resort Association. I was President of it, too, and also for four years. When I took over, the outfit was struggling. Revenue was only about $2,000 a year. Most of this was spent on printing folders. In our plant.

Well, I got keen, and started drumming up more money and urging a bigger and flossier folder. In the end, my twin activities bore fruit. Right in the end. We raised so much money, and the folder designed was so fancy, that we could no longer print it in our plant, so they took it to an out-of-town printer. This is known as How Not To Get Along In Business By Really Trying.

But perhaps my finest hour was my career in municipal politics. The Bay bordering the home town was polluted, and unfit for swimming. As editor of the paper, I had harassed the town council for years, trying to get action.

Finally, I ran for council, carefully choosing a year in which it was obvious that election would be by acclamation, not votes. I won. Within two years, I had spark-plugged the council into installing a new sewage disposal system that would end the pollution. It put the tax rate up about six mills for 60 years. But it was worth it.

There was only one thing wrong. The darn thing didn't work. Some silly little engineering detail about water not running uphill, or something. The Bay was once again polluted. I left town shortly after. And the words sewage and Smiley are still associated in the minds of the grateful ratepayers. Not many men have a living monument like that, during their own lifetime.

The Seventh Column

The game is the thing but the officiating can be called nothing. Ottawa Rough Riders on a trek to the Grey Cup in Toronto on the 27th have run into some fierce Tiger Cat opposition and go into Hamilton Saturday down five points on the two games total point series. Whoever they may be, the officials should be loudly cheered as they go on the Tabbies' grass because no matter how you look at it they gave the Tigers a big hand in gaining that five-point cushion. Riders were rambling in the first half of Sunday's game and Cats were taking it on the chin and the scoreboard. The half came and the Riders went. Hamilton roared back to make it a game and Umpire Mr. Shepherd blew the whistle that is still sounding around the CFL. Henley, when hit by Dillard, gained possession of the ball on a quick whistle. Cries of pain and anger rained down on Seymour and the boys. It was another in a season-long series of shoddy and downright dumb calls. But why does it happen to Ottawa when they are playing Hamilton? On two occasions this year a call by the same Shepherd has contributed to Hamilton scoring. What about a rule change? Give the game referee the right to overrule his umpire on an obvious situation possibly or something else and give the officials a little coaching in fundamentals such as counting 13 men on the field. It is time for a change not only in officialdom. It's time Ottawa went back to the Grey Cup and with a big effort that covers 60 minutes of football. Roughies will be in Toronto on the 27th!

Santa is coming soon and the kids will be getting anxious about making sure that everyone knows just what is on the gift list. The Winchester Santa Claus Parade is planned for December 4th and it should be a spellbinder with several new innovations including a free show for the kids. Townsfolk are already planning their Christmas decorations for lawn and home that make our village one of the prettiest winter scenes anywhere. And somehow the way the weather has been trying so hard to put a white blanket on the ground, we have a feeling it will succeed very soon and Old Man Winter will be here to stay.

Remembrance Day is always well observed in Winchester with a parade of Legionnaires and the Cubs and Scouts helping out in the past few years. All concerned are to be congratulated on their fine effort. A tip of the hat too to the many merchants who took time and expended effort to decorate a Remembrance Day window. For several years the number of merchants co-operating and showing their respect for the November 11 date had dwindled and fallen off steadily. Whether it was renewed spirit, urging from the Legion or other sources, or an editorial that appeared in The Press that aided the change, no one knows, but certainly the merchants who made the effort deserve the credit and we wish all were so inclined.

Meditations . . .

BY REV. CECIL W. TUININGA

I Peter 5:7 — "Casting all your care upon him; for he careth for you."

Anxieties bring tensions. Today the world is full of tensions because there are so many things to be anxious about. Jesus' statement is certainly true today, "Sufficient unto the day is the evil thereof." — Matt. 6:34. What He meant was that in the ordinary day by day life of each person there are sufficient tensions and cares to carry without adding any anxieties as to what the future might bring. Surely that advice is important today. The future does not look one bit bright. It seems to promise nothing but troubles and more troubles. But since none of us knows what the future will bring, why shall we add the weight of this tension to our already tense life?

Anxiety is defined as a disturbance of mind regarding some uncertain event, or as worry. One of the definitions of the word "care" is "a state of oppressive anxiety or concern." In this meaning of the word the King James version uses it in the above text. It is an answer to the question: What can be done about our anxieties? What is the best cure for tensions? The apostle Peter answers, "Cast all your anxieties on him, for he cares about you." Back of this exhortation lies the great fundamental truth that God is Creator, Sustainer, and Governor of the whole universe. Not a creature can so much as move outside of His will.

Anxiety produces tensions. We live in a tense world because of it. It is not merely because life is so rushed, or that the world is filled with so many new fearful dangers, but it is primarily that we do not live in true fellowship with our God. We apparently don't know what to do with our anxieties. Psychiatrists are doing top business trying to analyze and help, and sedatives have to come to our aid, but no device can rid the heart of anxiety. Only trust in God can do that. It is this supreme heart-cure that the apostle recommends. King David, the man who really lived in the middle of every kind of danger, applied this remedy. He also recommends, "Commit thy way unto the Lord; trust also in him; and he shall bring it to pass."

Actually the entire message of the Bible is concerned with this relationship of man to God. Faith in God is the answer to our tensions. As long as we continue to trust in any creature, be that money, men, or scientific inventions, etc. we are resting our lot on uncertain foundations. That is precisely why anxieties continue to plague us, for each one of us knows that in this life there is nothing stable or fixed. But we are rebels at heart and refuse to acknowledge our need of divine help and care. We will turn to every device, but it seems, never to the Lord. Yet in Him alone is the source of true peace and happiness. If we desire a worry-free life, here is the recipe, the only one that works, "You can throw the whole weight of your anxieties upon him, for you are his personal concern." — (Philips Version).

Hotel Winchester

views of the owner in a letter to the editor

Editor, Winchester Press

Dear Sir:

The picture of the hotel "boarded up" that appeared in the Press with the caption "It Is Unfortunate" has just come to my attention.

It should be obvious that no one in their right senses would build a hotel, the size of Hotel Winchester, in a dry town. The economics of heat, taxes, insurance, maintenance has also caused us to operate at a loss since it was purchased.

Let us review the record! Since the hotel was built in 1904 by a community subscription, only a Mr. Mowat may have been successful. Certainly since I came to Winchester in 1930 no one who owned the hotel has made a profit. Jack Singleton averaged one check-in a week. I lost money in a revitalized operation. Mrs. Tracy lost money. So did Hogan and Cross who went bankrupt. Mr. Patterson, a fine gentleman and a professional chef, was not successful.

It is true that Heidi operated a successful restaurant. Her rent of $150 a month for almost the entire building was not sufficient to pay the heat, taxes, insurance and repairs which was my responsibility. In a sense she had a subsidized operation.

I recently spent $1,000 to modernize the entrance hall and provide a new coffee shop, but despite extensive advertising and my willingess to subsidize the project, I could not find an interested party willing to operate it.

A year ago I received $200 a month from a couple from Embrun with hotel experience. I gave them a six-month option while they explored the possibility of being able to get a vote to do away with local option.

Some years ago I offered to lease the hotel to the municipality for $1.00 a year — but this offer was refused.

While I have been successful in my every undertaking across this land, I have not been able to make a success of this property. I know there are a great number of armchair quarterbacks that could advise me what should be done. As you know I have recently advertised to rent this building with one year's free rent — to sell it without a down payment. This will give the quarterbacks an opportunity to make a success of the hotel building, without investment.

An active Chamber of Commerce and an interested Municipal Council could also be of assistance in rehabilitating the building. I would be pleased to meet with any group interested in tackling the problem.

There are a number of projects that could be successful—by the right party:

(1) A licensed dining room. While I am opposed to a beer parlour, I do believe that with an ultra modern dining room and an able operator, that a modernized hotel would attract tourists and travellers and be a credit and benefit to the town. One would have to spend $50,000 to so do, but it would be economically sound.

(2) A hotel for senior citizens or glorified Old Folks Home.

(3) A nursing home.

(4) A community operated centre for the youth, as well as the golden aged, and could perhaps include the library — a sort of Y.M.C.A. building.

(5) A medical centre — a private hospital catering to specialized treatment such as alcoholism, psychiatric care or retarded children.

(6) An office building combined with a hotel. If the provincial government could locate some of their district offices here, the income of the rent would subsidize a moderate hotel operation. (In this the Chamber of Commerce could be of great assistance).

(7) I have given consideration to making a new entrance to the dining room and basement and use this area for a discount department store.

I have many warm memories that I have retained of my association with so many wonderful people during my residence in Winchester from 1930 to 1946. Because of this I am most anxious to assist anyone in the community in order that this project could be successful for the benefit of the community. I do so even though I realize that there are those who are as critical of my efforts now as were jealous of my success when I resided in Winchester.

Sincerely,

HY BESSIN, Proprietor,
Hotel Winchester

DISTRICT NEWS

• VERNON
• RUSSELL
• OSGOODE
• METCALFE

Vernon

The final meeting of the 4-H Club, "The Vernon Chefs," was held on Saturday afternoon. Record books and recipe files were brought up to date. Letters were cut out for a poster being made. Plans were made for Achievement Day, and the skit was worked on.

Club 31 held a supper Saturday night at the home of Mr. and Mrs. Stuart Dalgleish to honour the boys of the Vernon ball team. Following the supper the trophy was presented by Roy Porteous, president of the ball club, to the coach of the team, Lorne Wyatt. He also presented each player with a tie pin and set of cuff links on behalf of Club 31 members. Wayne Ferguson presented Lorne with a sweater and sock set on behalf of the team.

Mr. and Mrs. Donald Mattice and family had Sunday dinner at the home of Mr. and Mrs. Stuart Mattice at Morewood.

A Rummage Sale in aid of Club 31 held on Friday in the hall netted nearly $150.00 and was well attended.

Mr. and Mrs. James Millar and family had dinner Sunday night with Mr. and Mrs. John Millar at Blossom Park.

Cheryl Ann Acres, baby daughter of Mr. and Mrs. Freeman Acres, was baptized recently at the Sunday evening service at St. George's Anglican Church by Rev. F. A. MacGregor.

Welcome to Mr. and Mrs. David Shaw who have returned to the village and are making their home with Mrs. Frances Gallinger.

Mr. and Mrs. Fred Coons have moved to their new home in Chesterville. We wish them every success there. They will be greatly missed in this community.

Mr. Stewart Fisher spent last week in St. Thomas with his daughter, Mrs. Harold Carrol, and Mr. Carrol.

Club 31 Holds Card Party

Nine tables were filled for the "500" card party held in Club 31 Hall on Tuesday evening. Prizes were won by Mr. and Mrs. Archie Sayant and Mr. and Mrs. Bill Porteous.

Refreshments were served by the committee in charge: Mrs. Stewart Fisher, Mrs. John McMartin, Mrs Aaron Stoodley, Mrs Fred Lewis and Roy Porteous. Roy announced the next party for November 25th which will be a six-hand euchre.

Vernon CGIT Hold Meeting

Members of the C.G.I.T. met in Vernon Baptist Church on Friday evening at seven o'clock. Sandra Linton opened the meeting with games. Dede Vogel read the minutes. The girls started practising on the Candlelight Service which will be held on the third Sunday in December. The next regular meeting will be on Nov. 26th.

Make Plans For Achievement Day

With a membership of twelve the Metcalfe 4-H Homemaking Club has had seven meetings of their project, "Meat In The Menu."

The girls are lead and instructed by Mrs. Milton Jeacle and Mrs. Earl Reaney. Each member participates in cooking of different meats such as steaks, meat loafs, stew, liver and other meat dishes. Home Economist Miss Elliott visited the club and illustrated with slides different cuts of meat.

Both Metcalfe and Vernon clubs were hosted at Porteous' IGA, Vernon, for an interesting and informative meat cutting demonstration.

Right now plans are being made for Achievement Day at Greely December 4th. Last meeting of the club was November 13th to complete record books and bring recipe files to a close.

Jean Sayant Guest Speaker At Annual Banquet

Jean Sayant, a junior farmerette from Vernon, will be the guest speaker at the annual banquet of the Carleton County Federation of Agriculture. She will speak on the trips she has taken and will show slides. The annual meeting and banquet are being held in the new Carp United Church Hall November 24th at 7 in the evening.

Arthur Manchester will be reporting on his first year as president of the County Federation. All committee chairmen, representatives of township federations, affiliated organizations and marketing boards will report on their year's activities.

All rural residents are welcome to attend for it is at this meeting that suggestions for next year's work are received. No election takes place, however. The executive is elected at the December directors' meeting when representatives from the various groups name their Federation directors.

Special guests at the meeting will include members of County Council, members of Parliament and of the Legislative Assembly.

UCW Change Meeting Date

President of the Vernon U. C.W., Mrs. T. McBride, hosted the November meeting and opened it with words of "Remembrance."

Mrs. Bill Porteous led the Remembrance program. Scripture readings were by Mrs. W. Porteous and Mrs. Gordon Blair. Stories dedicated to the theme were related by the program convener.

During the business session a motion changing the date of meetings to the second Thursday of each month instead of Monday was passed. An invitation to attend the Harmony Thank Offering was received from Mrs. Wallace Cinnamon.

Marvelville

The community is happy to see Mr. H. C. Robinson about again after a stay in the Winchester hospital. We wish him continued good health.

Glenn Fader, of Smooth Rock Falls, visited his home here enroute to Cornwall Paper Mills for study and observation. He was accompanied by Bob Roy and Contant Norse of Smooth Rock Falls.

Mrs. Ruby Robinson has just returned from holidaying in the Maritimes, a trip she much enjoyed.

Mr. and Mrs. Whesto Posthumus and family have returned home here after a month and a half holidays in Western Ontario, Winnipeg and Toronto areas.

Mrs. Cathy Flucke Guest Speaker Russell UCW

Russell U. C. W. met last Wednesday evening to hear Mrs. Cathy Flucke of Winchester tell of her experiences as a nurse in northern Canada and Alaska.

Illustrating with slides her experiences nursing with the Indians and Eskimos and in hospitals at Anchorage, Bethel and later at Campso near Edmonton, the guest speaker presented a very interesting program.

Clothes worn by the nurse in the north were on display and many of the members enjoyed modelling them.

Felton Unit had charge of the worship and took as their theme, "Armistice."

brought in the new slate of officers for the 1965-66 year, which resulted as follows:

Past president, Stanley Park; president, Donald Mitchell; Recreation convener, Mrs. Diane Wade; sports convener, Earl Hill; secretary treasurer, Verna Fader.

A sing-song of old favourite selections was enjoyed by all present under the direction of Mr. and Mrs. John Twiname.

Six Attend Zone Farm Safety Conference

Carleton County was represented by six people at the Zone Farm Safety Conference on November 11 at Collins Bay. The group, headed by Mrs. Eldon Brownlee, County Chairman, included Mr. and Mrs. Bert Kenny, Mrs. Anderson, Eldon Brownlee and W. D. Black.

The winning County Safety display prepared by Rideau Valley 4-H Club placed second in zone competition. An entry from Frontenac County took the top honours and will represent the zone at the Provincial Conference in February.

Russell W. I. Holds Meeting

Rusell Village Women's Institute were very pleased with excellent results of a Tea held in Ewart Campbell's Restaurant last week.

Proceeds from the Tea are to be donated to the building fund of the Centennial Swimming Pool.

Elect Officers

A turkey supper under the leadership of Mrs. Agnes Park and her committee marked another annual gathering of friends and neighbours of the Marvelville Community Club.

John Twiname, of Russell, brought in the new slate of officers for the 1965-66 year, which resulted as follows:

Past president, Stanley Park; president, Donald Mitchell; Recreation convener, Mrs. Diane Wade; sports convener, Earl Hill; secretary treasurer, Verna Fader.

A sing-song of old favourite selections was enjoyed by all present under the direction of Mr. and Mrs. John Twiname.

Ontario Milk Board Statement of Policy

A statement by the chairman of the Ontario Milk Marketing Board following a meeting of the Board serves as a guide to the Board's basic philosophy and outlines its programs to be followed in its relations with its producers, milk distributors, and manufacturers as well as dairy interests in other parts of Canada.

George R. McLaughlin of Beaverton outlined this general statement of policy:

(1) POOLING

Work towards the creation of two milk pools in Ontario — a Group I Pool to be made up initially of present fluid milk producers, and a Group II Pool to be made up of present industrial producers. Conditions of entry should be established to allow qualified producers in one pool to transfer to the other as market conditions permit. The ultimate objective is to include all qualified producers of Grade A milk in the Group I Pool.

(2) PRICING

Establish one uniform price throughout southern Ontario for Class I milk (fluid milk for bottling purposes) and one uniform price for Class II milk (secondary fluid milk and industrial milk). Class III milk would be that in excess of domestic requirements. Prices in Northern Ontario will be established in relation to pricing system established in southern Ontario.

Co-operate with the Ontario Quebec and the Federal Government to achieve a substantially higher producer return for industrial milk.

Bring secondary fluid milk prices more in line with prices for industrial milk.

Initiate an acceptable formula to guide the Board and the industry in establishing reasonable prices and price relationship.

(3) QUOTA

Gradually reconcile the marketing quota situation in the present fluid milk sector to more nearly reflect the actual production patterns of producers.

In co-operation with the proposed Canadian Dairy Commission, establish marketing quotas for industrial milk producers.

Evolve marketing quotas as a means of indicating to individual producers their respective share of the domestic market.

(4) TRANSPORT

Co-operate with milk transporters to achieve greater efficiency in the transportation of milk from farms to the point of first sale, and to bring about greater uniformity in transportation charges.

(5) DIRECTION

Direct milk which is in excess of domestic requirements into markets which will give the highest returns to producers.

(6) QUALITY

Provide incentive to encourage the production of milk in the higher quality brackets.

(7) PROMOTION

Encourage the promotion and advertising of milk and milk products on a scale that will return in the form of increased consumption the best value for the producers' dollars.

(8) PUBLIC RELATIONS

Promote and maintain close contact with producers through County Milk Committees and the efforts of OMMB fieldmen.

BELL LINES

by R. R. Pearson
your telephone manager

MOVIES AVAILABLE FOR WINCHESTER CLUBS

I'd like to remind Winchester church and social groups and other clubs and organizations that over 60 entertaining and educational films are available from the Bell, free of charge, for showing to your members. All are of course professionally done—many in colour—and there are bound to be several which will have particular interest for your group. One favourite is this year's main addition to the Company's film-lending library — a fascinating 20-minute film called "Communication". It shows how human beings have communicated with each other down through the ages — from the caves of pre-history through Egypt, Greece and Rome, right up to the modern day Canada. The colour is beautiful, the technique avant garde, and the result is actually emotional. Incidentally, the film was produced in Canada, especially for the Bell, and certainly shows the tremendous talent this country has for movie-making art.

A free film catalogue which describes the many films available from the Company can be had upon request. If your entertainment committee does not already have one, they need only call our Business Office at ZENITH 60,000 and we'll have one forwarded immediately.

FOR OVERSEAS CALLS AT CHRISTMAS

Reservations to make overseas calls during the extremely busy periods of December 24th to 26th, and December 31st to January 2nd, will be taken starting Monday, November 29th at 9:00 a.m. Reservations can be made by asking the Long Distance Operator to connect you with the Overseas Operator for the desired country. The Overseas Operator will arrange the details with you.

Because of the heavy volume of calls during the two peak periods mentioned, I would recommend that if at all possible your overseas calls be placed on other days (no reservations are required). Many Canadian families have soldier or airman sons in Europe and Asia, and a call at Christmas time is especially important for these boys.

THAT TIME AGAIN!

If you want to take advantage of Christmas this year to give your family something that is really useful all year round, why not order an extension telephone for the kitchen, master bedroom, or workshop? They're only $1.00 a month.

L. R. Pearson

THIS YEAR'S
Christmas Cards
ARE NICER THAN EVER
ALL TYPES BOXED
RELIGIOUS — CHILDREN'S — SCENIC
PHOTOGRAPHIC — SLIMS — HUMOUROUS
PRICE RANGE FROM
12 for 39¢ | 21 for 1.50
Our Big Yearly Special 51 cards for 98¢
We Give A FREE Ball Point Pen With Each Box Of Cards
Christmas Shop in One Stop ...at your Drug Store
La Rose Pharmacy
G. H. La Rose, Phm. B.
Phone 774-2633 Winchester

21 YRS OLD?

When you turn 21 you're no longer covered by your parents' Hospital Insurance. To keep insured, you must take out individual membership within 30 days. Get your application form at a bank, a hospital, or from the Commission.

NEWLY WED?

The 'family' Hospital Insurance premium must now be paid to cover husband and wife. Notify your 'group' without delay OR, if you both pay premiums direct, notify the Commission.

NEW JOB?

To keep insured follow the instructions on the Hospital Insurance Certificate of Payment 'Form 104' that your present employer is required to give you on leaving.

Your ONTARIO HOSPITAL INSURANCE Plan

Ontario Hospital Services Commission
Toronto 7, Ontario

WHY NOT DINE OUT . . . AT THE



COUNTRY KITCHEN RESTAURANT
UNDER NEW MANAGEMENT
OPEN SUNDAY to THURSDAY — 6:30 a.m. to. 1:00 a.m.
FRIDAY and SATURDAY — 6:30 a.m. to 2:00 a.m.
Try Our Sunday Specials
● ROAST TURKEY ● SIRLOIN STEAK
● COLD HAM PLATE
"WE NOW SERVE ITALIAN PIZZA"
AIR CONDITIONED FOR YOUR ADDED COMFORT
DINING ROOM AVAILABLE FOR YOUR
Banquets — Meetings — Parties
"Phone 774-2417 For Reservations"
TAKE OUT ORDERS A SPECIALTY

Look
GALE Pontiac-Buick Ltd.
HAVE A COMPLETE SELECTION OF NEW 1966
PONTIAC
BUICK
ACADIAN — VAUXHALL
and GMC TRUCKS
NOW ON DISPLAY
DROP IN TODAY FOR THE DEAL OF THE YEAR
GALE Pontiac-Buick Ltd.
WINCHESTER, Ontario
your PONTIAC — BUICK dealer in the Seaway Valley
Winchester 774-2620 — Ottawa 233-6293

One-stop banking

In a few minutes they'll be out again, with all their banking done. Right now they want to cash a cheque, get something out of their safety deposit box, have their savings account book made up. Next time? He may be in about a loan; she to buy a money order for her aunt's birthday. An able, obliging staff looks after them; and should they need help on some financial problem, the manager is there — a good man to talk things over with. Complete service. Trained people. Convenient, *one-stop* banking at your chartered bank.

THE CHARTERED BANKS SERVING YOUR COMMUNITY

Through 5,650 branches, all across Canada, the chartered banks bring full-range banking within the reach of everyone.



News From Mountain and District

Mountain

Mrs. Frank Milne of Winchester spent Wednesday at the home of Mr. and Mrs. Ira Shaver.

Mrs. Gordon Robinson is spending this week in Ottawa at the home of Mr. and Mrs. James Cox and Terry.

Mrs. Elmer Durant spent Wednesday in Iroquois at the home of her sister, Mrs. Pearl Wyatt.

Miss Ruth Shaver spent the week-end in Toronto.

Mrs. Andrew Logan, Kemptville, called on village friends on Sunday evening.

Several from here attended the Baptismal service in South Gower Baptist Church on Sunday.

Mr. Ralph Shaw and Jim called on Mrs. Shaw and Mrs. Christie on Sunday.

Mrs. Jean Clark of Smiths Falls spent the week-end at the home of Mr. and Mrs. Lloyd Cameron and family.

We are sorry to report little Pat Imrie is a patient in the Winchester hospital.

Mrs. Mike Silverman and son, of Toronto, spent the past week at the home of Mr. Wm. Wood and girls.

District 4-H Clubs Meet

THE CO-EDS

South Mountain 4-H Homemaking Club, The Co-Eds, concluded their regular sessions and now await the County Achievement Day.

County Home Economist Mrs. Alison Murray was the special guest at the meeting and she passed on tips on judging of dresses and materials.

Members presented dresses made during their project in answer to the roll call. Discussion was on the club display at the upcoming Achievement Day on January 15.

4-H members and leaders provided a lunch, and a birthday cake was cut in honour of the birthday of Corrine Kennedy.

THE COTTON CUTIES

Mrs. Alison Murray was a special guest at the seventh meeting of the Mountain Cotton Cuties at the home of leader Mrs. John Clark. The Home Economist, Mrs. Murray told members facts concerning Achievement Day which is coming up soon.

She distributed materials for judging practice. The exercise was designed to help members in the Achievement Day program.

Roll call was answered by telling "Why I chose the colour of my dress?" Eleven members gave their answers. Mrs. Clark reviewed the lesson on correct posture and Mrs. Milne demonstrated how to correctly measure a hem.

Final discussion again turned to Achievement Day with the Club topic, "Choosing Cotton For A Dress" being fully explored.

Next meeting will be held at the home of Mrs. Milne and will include a pot luck supper.

COTTON PICKERS

Jane Gibson, substituting for Carol Fetterly, presided over the sixth meeting of the Cotton Pickers at the home of Mrs. Blaine.

Deborah Blaine read the minutes and members answered roll call. Next roll call will be 'Why I chose the colour of my dress?"

Discussion was on hemming and the girls practised to perfect their lesson.

Wm. A. Armour Dies In 70th Year

William Alexander Armour, a lifelong resident of Mountain, died in Winchester District Memorial Hospital after a brief illness. He was in his 70th year. A noted sportsman, he had a very keen interest in hockey.

Funeral was from the Armstrong Funeral Home, conducted by his pastor, Mr. Mervyn Peters of the United Church. Solo at the service was "My Home Sweet Home" sung by Stanley Wallace, accompanied by Mrs. Lorne Armstrong.

Pall-bearers for interment in the family plot at South Gower Cemetery were Philip Evans Harry Patterson, Stanley Wallace, Fenton Hyndman, Lawson Smith and Joseph Hyndman.

Hulbert

Mrs. Edith Mellan has returned from Moose Jaw, Sask. where she was visiting her parents.

This community extends its sympathy to the families of the late Mrs. Lyall Crowder and Mrs. Spencer Fawcett.

Mr. and Mrs. Robert Roberts had dinner Saturday with Mr. and Mrs. Keith Flegg.

Final Tribute Paid Memory Mrs. S. Fawcett

An esteemed citizen of Hulbert, Mrs. Spencer Fawcett, died at her home November 12, 1965. She was in her 83rd year.

Mrs. Fawcett was born in England on December 13, 1883, and came to Canada at the age of 19. On her arrival in Canada she began working in Ottawa. On November 4, 1903 she married Spencer Fawcett, who survives. The couple have been long time residents of Hulbert and district where they farmed for the past 62 years.

Left to mourn in addition to her husband are, a daughter, Mrs. Ralph Serviss of Brinston, and five sons, Delbert, of South Mountain, Merrill and Fred of Hainsville, Basil, Morrisburg, and Orval of Russell. 45 grandchildren and 54 great grandchildren and three great great grandchildren also mourn her passing. One daughter, Rettie (Mrs. Sakary) predeceased her mother five years ago.

Remains rested at the Armstrong Funeral Home where Rev. James Stewart conducted the service on Sunday. Hulbert Choir assisted.

Interment was made in Spruce Haven Cemetery, Brinston. Pall bearers were grandsons, Ernest Serviss, Ronald Fawcett, Bud Fawcett, Raymond Fawcett, Douglas Fawcett and George Fawcett.

Many floral tributes and commemorative gifts were received.

Pleasant Valley

Mrs. Sam Hamilton and Mrs. George Rylance of Spencerville were Sunday guests of Mr. and Mrs. Earl Gilmer.

Mr. and Mrs. Ken Hunter visited his sister, Mrs. Bruce Barkley at the General Hospital on Thursday.

Sympathy is extended to Mr. Lyall Crowder and family in the passing of a dear wife and mother.

Mr. and Mrs. Wilfred Seeley and Dean, of Merrickville, and Mr. Ross Gilmer of Eastview were Sunday visitors of Mr. and Mrs. David Gilmer and Basil.

Sympathy is extended to Mr. Spencer Fawcett and family of Hulbert in the sudden passing of a loving wife and mother.

We are pleased to report that Mr. Lee Kennedy is feeling better, also Mr. Isaac McShane who met with an accident recently.

Rev. Mr. Servage, of Kingston, was a dinner guest on Sunday of Mr. and Mrs. Dwight Gilmer, a supper guest of Mr. and Mrs. Herbert Wallace, and stayed overnight at the home of Mr. and Mrs. Hilliard Gilmer and Mrs. Mary Gilmer.

Miss Isobelle Gambee and Mr. Clarence Gilmer of Ottawa were dinner guests on Sunday at the home of Mr. and Mrs. Wm. Somerville and John.

Mr. and Mrs. Sam Cowan and family of Prescott and Mr. and Mrs. Preston Gilmer of Kemptville were Sunday guests of Mr. and Mrs. Hilliard Gilmer and Mrs. Mary Gilmer.

Anniversary Services were held in the Pleasant Valley United Church on Sunday, Nov. 14. Rev. Mr. Servage, of Kingston, a former minister, was guest speaker for both services. The choir at the morning service had as guest soloist Mr. Stanley Wallace, and the organist was Miss Mary Millar of Spencerville.

In the evening Rev. Mr. Ferguson assisted at the service and the Roebuck Young People's Choir with their organist, Miss Cummings, rendered several numbers. Rev. Carnegie of Prescott closed the service.

North Mountain

Mrs. Ralph Shaw spent the week-end in Toronto the guest of her daughter, Miss Mary Shaw.

Mr. Robert Sterling of Ottawa was a week-end guest of Mr. and Mrs. F. W. Hyndman.

Mr. Hugh Blaine is spending a few days in Toronto.

Sunday supper guests of Mr. and Mrs. W. T. Coleman were Mr. and Mrs. Clinton Coleman and children of Ottawa, and Mr. R. L. Coleman of Chesterville.

Mr. and Mrs. Bill Hyndman and children of Bell's Corners were Sunday guests of his parents, Mr. and Mrs. F. W. Hyndman.

Mr. and Mrs. W. T. Coleman and Mr. R. L. Coleman spent Thursday in Ottawa.

South Mountain

We extend our sincere sympathy to Mr. Spencer Fawcett and the Fawcett families in the death of Mrs. Fawcett who died suddenly, and also to the Crowder family in the death of a wife and mother, Mrs. Lyall Crowder, at the Winchester hospital after a lingering illness.

Mrs. Arnold Gilroy is spending a few days with her son-in-law and daughter, Mr. and Mrs. Edward Mounce at Windsor.

Mr. and Mrs. Ogle Workman are visiting with relatives in Windsor.

Mr. and Mrs. Gord. Fairbairn of Morrisburg, Mr. and Mrs. Elgin McIntosh of Williamsburg and Mr. Philip Evans of Hallville were Saturday evening guests with Mr. and Mrs. Eli Montgomery.

Vancamp

Recent guests of Mrs. A. K. Wylie and Alma, were Mr. and Mrs. Clark Anderson, of Plantagenet; Mr. and Mrs. Weldon Johnston, of Bourget; Mrs. Edith Casselman and Mrs. Gladys McIntyre, Prescott; Mr. Geo. E. Robinson and Miss Stella Wylie of Ottawa.

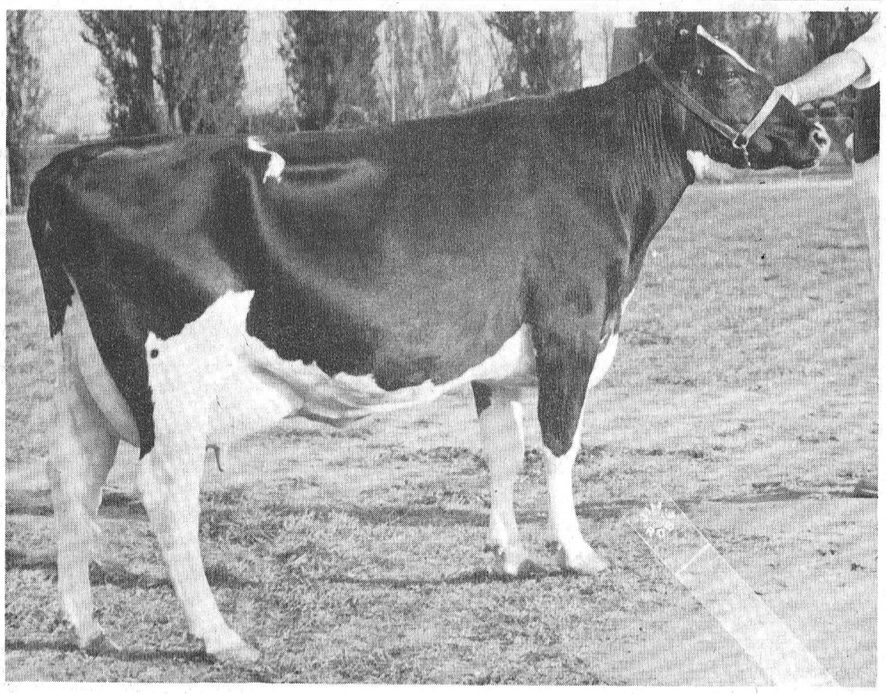

Top 3-Year-Old At Winter Fair

PICTURE

Rockdale Gem, owned by Allison Fawcett, Winchester, and Rivermead Holsteins, Cardinal, was the first prize three-year-old Holstein heifer at Ottawa Winter Fair.—Jim Rose Photo.

DURANT'S
Flowers & Gifts
Flowers for all Occasions
SEE OUR GIFT SHOP
Telephone 448-2060
CHESTERVILLE
"WE AIM TO PLEASE"

HATS OFF TO SCOTIA PLAN!
THE LOW-COST, LIFE-INSURED WAY TO GET A LOAN!
ScotiaPLAN LOAN
THE BANK OF NOVA SCOTIA

Art and Amy DAYKIN
PHOTOGRAPHY
- Family Groups
- Weddings
- Children
- Adults

OSGOODE - ONTARIO
Phones: Metcalfe 61 r 4
North Gower 489-3528

HYLO
Egg Grading Station
L. KAPELLER, Prop.
Winchester and Chesterville
HIGHEST MARKET PRICES
Paid Daily for our City Trade
2 Electric Grading Machines To Assure You Proper Grade

If it is not convenient for you to bring your eggs to our Grading Stations at Winchester or Osgoode you may leave them at any of the following stores where they will be picked up and your returns left twice weekly:
MacPherson's Store, W. Springs
Miller's Store, Metcalfe

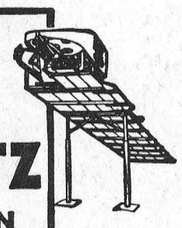
A PATZ BARN CLEANER
IS BUILT...
★ stronger!
★ with fewer parts!
★ for rugged use!
★ for easier servicing!
Also Manure Stackers, Silo Unloaders and Cattle Feeders
For Complete Information and Installation see
LORNE ACRES
WINCHESTER
Phone: Office: 774-2605
Residence: 774-2643
43tfc

for the FINEST in all PLUMBING AND HEATING NEEDS

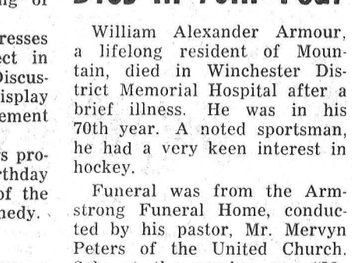
INCLUDING FURNACE INSTALLATION AND REPAIRS, BATHROOM AND LAUNDRY FIXTURES, ETC.
FOR FREE ESTIMATES CALL
Docksteader Brothers Limited
Phone 774-2600 - Winchester

PIONEER
PROVEN CHAIN SAWS
This year Pioneer line of chain saws offers a model for every need. From occasional use around the cottage to big timber logging operations you'll find what you want with Pioneer.

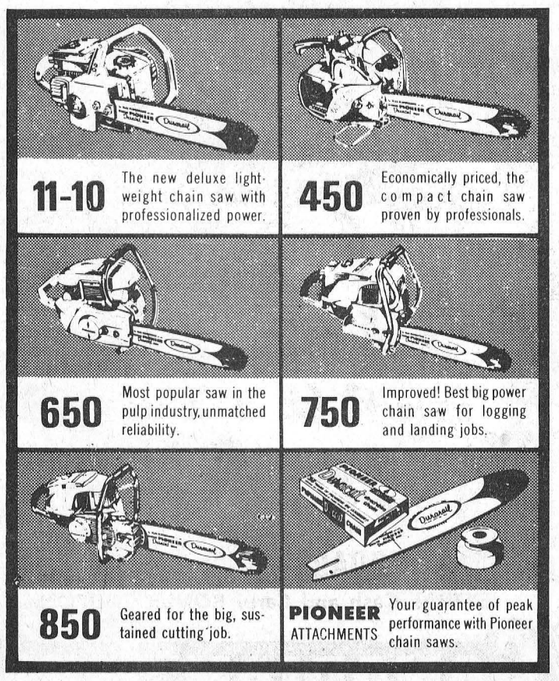

WEAGANT FARM SUPPLY
PIONEER
South Mountain, 989-2097

H. WINSTON ALGATE
OPTOMETRIST
Office will be open in Chesterville, at P. J. Gilroy's Jewellery, Nov. 25 & Dec. 9.
For Appointment — Call 448-2355
"To Avoid Confusion" Make Appointments Well In Advance

USED CAR PRICES GOING DOWN
1964 VALIANT Barracuda V-8, Automatic, Radio, a real sharp one.
1963 PONTIAC Fordor, spotless
1962 CHRYSLER Fordor, fully equipped
SEVERAL '60 - '61 Models REDUCED TO CLEAR
SEE THE NEW 1966
Chrysler - Plymouth - Valiant
Simca - Fargo Trucks
NOW ON DISPLAY
Boyds
W. J. L. Boyd & Sons Limited
CHRYSLER — PLYMOUTH — VALIANT — FARGO
Phone 774-2520 Winchester
WINTER HOURS WILL BE IN EFFECT NOVEMBER 1st
We are open 7 a.m. to 7 p.m.; except Fridays, open to 9 p.m.

DIAMONDS
WE HAVE THEM LARGE

WE HAVE THEM SMALL

Priced To Suit Any Purse
Terms Arranged If Required
Alex W. Davidson
WINCHESTER
774-2102

Wincrest Dairy
HOMOGENIZED MILK
2% MILK Cottage Cheese
CHOCOLATE MILK
Buttermilk ICE Cream
"ENJOY YOUR HEALTH"
Insist on Wincrest Dairy Products — our products are identified with the Clark Dairy (Ottawa) symbol and are processed by by Clark Dairy. Give yourself the best...Morning, Noon, Night.
"Everybody Likes Wincrest"
YOUR DAIRY NUMBER 774-3630
Two delivery trucks to serve you better. Our products are available in South Mountain; Mountain; Hallville; Inkerman; Ormond; Morewood; Winchester Springs; Chesterville and Winchester.
Basil Dawley and Sons
WINCHESTER, ONTARIO


What's your stand on registering life insurance policies to claim increased income tax deductions?

Mr. Vincent
If it's possible, I'm all for it!
Interviewer
It is. You may request The Mutual Life to register with the government any Mutual Life policies, except Term insurance. This will enable you, under present Income Tax regulations, to deduct the savings portion of your premium, up to 20% of your earned income.
Mr. Vincent
It seems to me that everybody should know about this!
Interviewer
You're right! Particularly people who are building a pension for themselves. Even people now contributing to a company pension plan may qualify for further tax relief.
Mr. Vincent
Look, I'd like to check into this. Where can I get complete information?
Interviewer
Just call your nearest Mutual Life representative.
ML65-16C
The Mutual Life
ASSURANCE COMPANY OF CANADA
HEAD OFFICE: WATERLOO, ONTARIO ESTABLISHED 1869
Representatives
L. KEITH CROWDER
South Mountain, Ont.
LYALL M. CROWDER
South Mountain, Ont.

Williamsburg District News

Williamsburg

Mr. and Mrs. Lyal Kehoe had supper Sunday with Mr. and Mrs. Clifford Barclay and family of Lisbon, N. Y.

Mrs. Walter Bowman and Mrs. Kemp Beckstead of Morrisburg spent Friday afternoon with Mrs. Charlie Preston.

Mrs. Adey of Morrisburg, Mrs. Robert Jamieson of Point Claire, Que., and Mrs. George B. Wingard were guests of Mrs. G. L. Barclay on Friday.

Mr. and Mrs. George Reddick of Brockville spent Wednesday with Mr. and Mrs. Charlie Preston.

Mrs. Glen Ferguson of Athens visited her parents, Mr. and Mrs. W. E. Trickey on Thursday of last week.

Mr. and Mrs. Wesley Henderson of Evan Mills, N. Y., spent Saturday with Mr. and Mrs. W. E. Trickey.

Mr. and Mrs. Arnold Montgomery of Gananoque spent Tuesday with Mr. and Mrs. Aden Casselman.

Mr. and Mrs. Guy Strader spent the week-end in Smiths Falls with Mr. and Mrs. Phil Strader.

Little Cheryl Erratt of Morrisburg spent Thursday with her grandmother, Mrs. John Erratt.

Recent callers at the home of Mrs. John Erratt were Mr. and Mrs. Malcolm Roberts of Montreal, Mrs. James Fulton of Hulbert and Mr. and Mrs. Morley Erratt and family of Winchester.

Mr. and Mrs. Hugh Thompson and Mr. Edgar Whitteker are patients in the Winchester Memorial Hospital.

The Williamsburg children collected $60.00 for UNICEF, under the guidance of the Lutheran League and the United Hi-C.

W.I. Meeting

Williamsburg Women's Institute met Tuesday night with Mrs. Nina Woods in the chair. Matilda, Elma, Morrisburg and Riverside Heights W. I. ladies were in attendance as guests. Miss Dana Baker and her father, George Baker, rendered several selections.

Douglas Hough, who was introduced by Mrs. Lorne Hogaboam, showed a film on Upper Canada Village which was thoroughly enjoyed. Several ladies who are taking a course on Making Hats demonstrated their hats.

Lunch was served by the committee. Greetings and thanks were extended from the visiting W. I. ladies.

Bingo Winners

Following is the list of winners at the Legion Bingo held in Williamsburg last Thursday evening:

Special Games — Ethel Richmire, Mrs. Harold Bouck, Lloyd Smirle, all of Williamsburg; Mrs. Bessie Henophy and Mr. R. Swertfeger, Morrisburg.

Regular Games — Mrs. W. Scott, Mrs. Flossie Petersen, Mrs. V. Thompson, Mrs. Charles Flegg, Winchester; Mrs. Melvin Fowler (2), Margaret Perrault (2), Mrs. Norman Welch, Stewart Schwerdtfeger, Morrisburg; Sharon Sayeau, Mrs. R. Boivin, Elaine Bouck, Williamsburg; Mrs. Joyce Tuttle, Ingleside; Mrs. Garnet Empey, Dundela.

Share The Wealth, $18.00— Mrs. R. Swerdtfeger, Morrisburg.

Strader's Hill

The sympathy of this community goes out to Mrs. Ralph Serviss in the loss of a loving mother, Mrs. Spencer Fawcett of Hulbert, also to Mr. Fawcett and sons.

Mr. and Mrs. Lloyd Beckstead had supper Sunday with Mrs. Ethel Bolton of Vancamp.

Mr. and Mrs. Nathan Beckstead have returned home after spending a few days with Mr. and Mrs. Terry Henderson and baby of Windsor.

Mr. John Riddell had dinner on Sunday with his parents Mr. and Mrs. Alton Riddell.

Mrs. James Cowan, Orville and Eileen, of Pleasant Valley had dinner Saturday with Mr. and Mrs. Johnny Beckstead and family.

Mrs. John Wells and Mrs. Doug. Gow have returned home from a western trip, with Mr. Wells remaining over in Toronto for a few days at a convention.

Mrs. Kenneth Eibbett of Toronto visited Mrs. Esly Pitt and Mr. and Mrs. Elgin McIntosh on Saturday afternoon.

Many from here attended the funeral of the late Mrs. Spencer Fawcett at South Mountain on Sunday afternoon.

Mr. and Mrs. Al. Thompson of Burritts Rapids and Mr. and Mrs. Percy Richardson and Mrs. Ethel Bolton of Vancamp spent Saturday evening with Mr. and Mrs. Lloyd Beckstead and family.

A Tupperware Party and demonstration was held at the home of Mrs. Alton Riddell last Tuesday evening with Mrs. Lyle Coughler of Mountain putting on the demonstration.

Mrs. Fred Beckstead, Mrs. Cecil Hanson and Susan called on Mrs. Esly Pitt on Sunday afternoon.

Mr. and Mrs. Harry McCooeye, Mrs. Emerson McCooeye and Miss Isobel Gore of Ottawa had supper Sunday with Mr. and Mrs. Ralph Serviss and family.

Mr. Ray Serviss of Kingston spent the week-end with his parents.

Colquhoun

Mrs. Earl Colquhoun spent the week-end with her parents in Merrickville.

Mrs. Laura Otto and Mr. and Mrs. O. Nugent of Newington were Sunday tea of guests of Mr. and Mrs. Lloyd Gallinger.

Mr. and Mrs. Mahlon Gow spent Sunday evening with Mr. and Mrs. Floyd Heagle.

Mrs. Gladys Campbell of Chalk River visited Mrs. Lillie Murphy and Wallace recently.

Mr. and Mrs Wallace Gallinger were Sunday guests of Mr. and Mrs. Oren Dunbar of Newington.

Mr. and Mrs. Ron Diguer and family of Ottawa, and Mr. and Mrs. Carl Beckstead and girls of Goldfield were Sunday guests of Mr. and Mrs. Gerald Gallinger.

Mrs. Roy Hart and Mark visited Mr. and Mrs. Charlie McConnell of Ingleside on Sunday evening.

Mr. and Mrs. K. Hummel were Saturday evening guests of Mr. and Mrs. Lloyd Gallinger.

Winchester Springs

Mrs Abram Bailey had supper Tuesday with Mrs. Thos. Cunningham.

Miss M. P. Leyenaar of Pembroke spent the week-end at her parental home here.

Callers on Mrs. Thos. Cunningham was Mrs. Ken. Ebbitt of Toronto, Mr. and Mrs. Gerald Kittle and Mr. and Mrs. Arthur Bailey of Chesterville, and Mrs. Cecil McIntosh.

Week-end visitors with Mr. and Mrs. Klaas Leyenaar were Mr. and Mrs. Evert Termeer of Finch and Mr. and Mrs. Arie Den Hartogh of Iroquois.

Mr. and Mrs. Arthur Johnston and Sidney of Dixon's Corners called on Mrs. T. J. Keyes on Sunday.

Mr. and Mrs. Clayton Coons called on the former's parents on Thursday

UCW Meeting

The November meeting of the U. C. W. was held last Tuesday evening in the church hall. President Mrs. Ralph Allison presided, with 19 members answering roll call.

During the business part of the meeting plans were made for the Fall Pot Luck Supper to be held Wednesday evening, November 24th. Committee appointed for the entertainment was Mrs. Ray Casselman, Mrs. John Bolton, Mrs. Lloyd Allison, Mrs. Fred Link and Mrs. Graham Casselman.

An invitation was accepted to attend Colquhoun U.C.W. Thank Offering meeting on November 16th. December roll call will be answered by each member bringing a Christmas gift for the Glen-Stor-Dun Lodge. It was decided to order church calendars again this year. Mrs. Cecil McIntosh and Mrs. Joe Davidson gave vivid highlights of the Rally at Elma.

The worship service was led by Mrs. Fred Link, and Mrs. Leslie Holmes read the Scripture passages. Chapters were read from the book "Power To Become," by Mrs. DeGroot. Mrs. L. Holmes, Mrs. O. Hansma, Mrs. Dalton Coons and Mrs. Link.

The meeting closed with the Mizpah Benediction. Lunch was served by the group, and a social time was enjoyed.



S.G. BLACK
GASOLINE-DIESEL
HEATING OILS-GASOLINE
MOTOR OILS-GREASES
"SERVICE IS MY BUSINESS"
774-2109 WINCHESTER

N. TENENBAUM
OPTOMETRIST
MORRISBURG, ONTARIO
Successor to
ART WAHLROTH, O.D.
— HOURS —
Every Tuesday & Thursday
by appointment, please call
543-3055

Black Lumber Co. Ltd.
543-2188 — Morrisburg
BEST QUALITY - LOWEST PRICES
It's a "BLACK" business . . .
but we use you "WHITE"

Take Advantage of Our Fall
of Top Notch "OK" Used Cars
The Following Models Carry Our
4000-Mile or 90-Day Warranty

1965 CHEVROLET BEL AIR 4-DOOR SEDAN in Artesian Turquoise with matching interior; has an automatic transmission; windshield washers; wheel discs; very low mileage; in new car condition. Licence No. 76687 A.

1964 PONTIAC LAURENTIAN 4-DOOR SEDAN, in Tuxedo Black, Red Interior; six cylinder engine; automatic transmission; deluxe radio; rear seat speaker; back-up lights; in top condition. Licence No. J 44640.

1964 CHEVROLET IMPALA 2-DOOR SPORT COUPE in Ermine White with Brown Interior; six cylinder engine; windshield washers; automatic transmission; discs and white wall tires; a one owner beauty. Licence No. 37121 A.

1964 CHEVROLET BEL AIR 4-DOOR SEDAN in Blue with Turquoise Interior; automatic transmission; six cylinder engine; radio; positraction; discs; shade-light windshield; exterior chrome and white wall tires. One of our best. Licence No. 76112 A.

1964 CHEVELLE "300" 4-DOOR SEDAN in Azure Aqua with matching trim; six cylinder engine; standard transmission; windshield washers; economical trouble-free driving. Licence No. 76155 A.

1963 CHEVROLET BEL AIR 4-DOOR SEDAN in Sparkling Maderia Maroon with Brown Interior; V/8 engine; automatic transmission; radio; rear speaker; windshield washers; wheel discs. Licence No. 74343 A.

1964 HILLMAN SPORT MINX in Sparkling Red and White; bucket seats; 4-speed transmission; windshield washers; new white wall tires; the ideal second car for your family. Licence No. J 45036.

1961 CHEVROLET BISCAYNE 2-DOOR in Blue with matching interior; peppy six cylinder engine; standard transmission. Licence No. 73734 A.

1961 CHEVROLET BEL AIR 4-DOOR SEDAN in Red and White; automatic transmission; six cylinder engine; a locally driven car, sold and serviced by our dealership. Licence No. 74261 A.

— — for a demonstration call — —
GERRY TEMPLETON and ROSS MUNRO in Kemptville
ERIC MacDONALD in Winchester and Metcalfe
A. S. "Al" COOKE in Kars
RUSS PYPER in Manotick

Johnston Motor Sales
(Kemptville) LIMITED
Kemptville, Ontario — Phone 258-3403

MORE USABLE POWER with the New CASE 430/530 Tractors



Now with Draft-O-Matic®, differential lock, and unsurpassed economy. Ask for a demonstration.
PROTECTED BY CASE 12-MONTH WARRANTY NO HOUR LIMIT

the J. I. CASE COMPANY has authorized Archie & Ronald Johnstone as your Case Dealer for this area
JOHNSTONE EQUIPMENT
R. R. No. 2, Brinston, Ontario
Telephone Iroquois 652-4026



NEW "POWER-PROFILED"

ANOTHER CANADIAN TIRE FIRST — it's the NEW Power-Profiled Hiway-Byway, designed to match 1965-1966 New Car Dimensions.
It's squatter, with a lower centre of gravity for extra road-hugging stability; more rubber on the road, for added traction.
See Power-Profiled "GET-UP-AND-GO" Hiway-Byway . . . the "travellingest tire" on any road, in any weather — AND THAT'S NO "SNOW JOB."
Cut stopping distances up to ½ — with Winter Ice Studs — ask for the modest cost of this added safety aid.

TRADE and SAVE UP TO 15.00 EACH FOR YOUR OLD TIRES

ROAD HAZARD INSURED
No Time Limit, No Mileage Limit

CATALOG PRICE CHART

SIZE (Actual)	May be used to replace:	Tube Type Blackwall	Tubeless Blackwall	Tubeless Whitewall
5.20/10	.....	.....	21.10	.....
5.20-5.50/12	.....	.....	25.10	28.25
5.60-5.90-6.00/13	.....	21.65	25.20	28.35
6.40-6.50-7.00/13	.....	22.95	26.70	30.05
6.45/14	5.60-5.90-6.00/14	.....	24.65	27.75
6.95-7.35/14	6.50-7.00/14	.....	28.85	32.45
7.75/14	7.50/14	26.60	30.20	34.00
8.25/14	8.00/14	.....	32.20	36.25
8.55/14	8.50/14	.....	35.10	39.50
8.85/14	9.00/14	.....	.....	43.95
6.85/15	5.60-6.00/15	22.15	25.15	28.30
7.35/15	6.40-6.50/15	.....	27.45	30.90
7.75/15	6.70/15	26.60	30.20	34.00
8.15/15	7.10/15	28.35	32.20	36.25
8.45/15	7.60/15	30.90	35.10	39.50
8.85-9.00/15	8.00-8.20/15	.....	39.05	43.95
6.00/16	.....	24.65	.....	.....
6.50/16	.....	28.95	.....	.....

EXTRA! CASH and CARRY BONUS COUPONS

SPECIAL PAIR OFFER!
NO TRADE DEAL 10 DAYS ONLY

What's left of last winter's production of regular Hiway-Byway is being offered for quick clearance in Canadian Tire's SPECIAL PAIR OFFER — and No Trade Needed! Please note — Quantities are limited in some sizes. Better Buy this Better Buy — NOW!

PAY ONLY 3.00 COMPACT SIZES 650-700/13 and others
PAY ONLY 5.00 SMALL SIZES 645/14
PAY ONLY 7.00 MOST POPULAR 775/14 and others
PAY ONLY 9.00 LARGE SIZES 825-855/14 and others

. . . when you buy the First tire at the regular catalogue price. ABOVE

Use the Cash Bonus Coupons for FREE INSTALLATION

Save MORE THAN 25%
DU PONT LUCITE* INTERIOR WALL PAINT



Save $2.66 a Gallon — 22 colors and white
Compare at $9.50 6.84 Gal.
QUART COMPARE AT $2.90 2.14
LUCITE by Du Pont for beauty without bother — on walls and ceilings. No messy stirring or mixing — no drip, run or spatter. Dries in 30 minutes. Washable. Fast clean up — in soap and water. Save safely — at Canadian Tire.
*Reg. T.M.
EXTRA! Cash and Carry BONUS COUPONS

Save on matching DULUX SATIN SHEEN ENAMEL
QUART COMPARE AT $3.25 2.43
Gal. COMPARE AT $10.50 7.84

CANADIAN TIRE ASSOCIATE STORE
W. P. HENOPHY LTD.
WILLIAMSBURG PHONE 535-2845
EASY TERMS

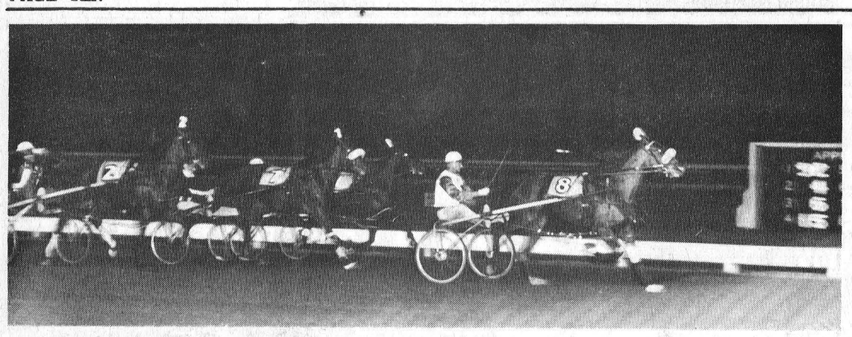



Champion Is "Champion"

Norken Rum the winner, driver Cecil Champion, owner C. J. Champion, time of the mile 2:05.1.

Cecil Champion, the winner, is really a familiar sound to a Canadian born driver of trotters and pacers in the United States. Cec. Champion, who lived periodically in Winchester in winter off seasons, and visits here quite often, failed to follow his brothers into a banking career. But among veteran harness campaigners he has earned the reputation as "a champion in every sense." Champion is regarded as an excellent reinsman and one of the shrewdest trainers in the business.

The Champions, his wife is the former Frances Utman, daughter of Mrs. Ella Utman of Winchester, have three children, Arlene, wife of Roosevelt Raceway trainer-driver Ted Dennis; James, a licensed driver, who is serving in the Army at Fort Eustis, Virginia, and drove in several races this summer at The Meadows in Pennsylvania, and Janice, who just recently graduated from high school. Jim hopes to rejoin his father when he leaves the service.

The circuit each year runs through several track meetings, a short late fall vacation at home in Canada, and then return to Orlando, Florida and winter training. One of the trainer-driver's biggest thrills was reining Demon Rum to the wire first in the $50,000 American Trotting Championship at Roosevelt in 1958.

PICTURE

Norken Rum pacing to the wire in the lead and then in the winner's circle with race statistics. The win was Norken's third in Lexington, Kentucky, with Cecil Champion at the reins.

Everybody A Winner At President's Bonspiel

Everybody was a winner! There were 48 prize winners at the President's Ladies Bonspiel at the Winchester Curling Club Saturday. And with everyone getting a prize there were 48 happy curlers from twelve tired teams retiring from the ice late Saturday afternoon. But the girls were all perked up and ready to go after a delicious pot luck supper.

Ladies' president Mrs. Delia Robinson sponsored the spiel and donated a cup and saucer to each individual player. Scoring was done on a percentage basis and the prizes were distributed in order from the top percentage downward. President Robinson turned the entry fees for the bonspiel over to the Club treasury.

Finishing with the top percentage after each team had played two games was the rink skipped by Mrs. Kathy Keys. Making shots for Mrs. Keys were Mrs. Doris VanBridger, Mrs. Jean Cameron and Elaine Summers.

Over the day, tickets on a decorator dog were sold and at the evening supper Noreen Byers, daughter of Dr. and Mrs. W. M. Byers, drew the winning ticket. You guessed it—Mrs. Kathy Keys, the day's big winner. It was a very happy first day at the Winchester Club for Mrs. Keys.

Mrs. Robinson, this year's ladies' president, greeted the ladies to their first club bonspiel of the year and made especially welcome the new curlers, whether old hands or rank amateurs. Mrs. Margaret Anderson thanked the president for a wonderful day of curling and fellowship.

New Curling Season

The ice is in fine shape and members of Winchester Curling Club are working out early season stiffness as the mixed and men's schedules get underway. A total of 40 new members have signed up with the club this year and they are being made most welcome by the executive and fellow curlers. Naturally there is always room for a few more in the big three-sheet rink, so if you are interested drop in and talk it over.

Mixed leagues curl Monday-Wednesday and Friday evenings, and the men take over on Tuesdays and Thursdays, leaving Saturday night open.

First men's bonspiel is this Saturday with 18 teams accepting the invitation to curl a day in Winchester. Members are invited to drop in Saturday evening and join in the social gathering of curlers, or at any time during the day to watch the competition.

OTTAWA - ST. LAWRENCE SENIOR HOCKEY LEAGUE

NOVEMBER
7—Ottawa at Maxville
Perth-Smiths Falls at Hull
10—Morrisburg at Perth-Smiths Falls
11—Maxville at Hull
12—Hull at Morrisburg
Hawkesbury at Ottawa
14—Morrisburg at Maxville
Ottawa at Hawkesbury
17—Maxville at Perth-Smiths Falls
18—Morrisburg at Hawkesbury
19—Perth-Smiths Falls at Morrisburg
Hull at Ottawa
21—Hawkesbury at Maxville
Morrisburg at Hull
24—Ottawa at Perth-Smiths Falls
25—Hawkesbury at Hull
26—Hull at Maxville
Perth-Smiths Falls at Ottawa
28—Maxville at Morrisburg
Hull at Hawkesbury

DECEMBER
1—Hull at Perth-Smiths Falls
2—Perth-Smiths Falls at Hawkesbury
3—Hawkesbury at Morrisburg
Maxville at Ottawa
5—Morrisburg at Hull
Ottawa at Maxville
8—Hawkesbury at Perth-Smiths Falls
9—Ottawa at Hull
10—Perth-Smiths Falls at Maxville
Morrisburg at Ottawa

DECEMBER
12—Ottawa at Morrisburg
Hull at Hawkesbury
15—Maxville at Perth-Smiths Falls
16—Maxville at Hull
17—Perth-Smiths Falls at Morrisburg
Hawkesbury at Ottawa
19—Hull at Maxville
Ottawa at Hawkesbury
22—Morrisburg at Perth-Smiths Falls
23—Perth-Smiths Falls at Hawkesbury
24—Maxville at Morrisburg
Hull at Ottawa
29—Hawkesbury at Perth-Smiths Falls
30—Ottawa at Hull
Maxville at Hawkesbury

JANUARY
2—Ottawa at Morrisburg
Hull at Hawkesbury
5—Ottawa at Perth-Smiths Falls
6—Hawkesbury at Hull
7—Hull at Morrisburg
Perth-Smiths Falls at Ottawa
9—Morrisburg at Maxville
Perth-Smiths Falls at Hawkesbury
12—Hull at Perth-Smiths Falls
13—Ottawa at Hawkesbury
14—Hawkesbury at Morrisburg
Maxville at Ottawa
16—Ottawa at Maxville
Hawkesbury at Morrisburg
Perth-Smiths Falls at Hull

JANUARY
19—Hawkesbury at Perth-Smiths Falls
20—Morrisburg at Hull
21—Perth-Smiths Falls at Maxville
Hawkesbury at Ottawa
23—Maxville at Hawkesbury
Ottawa at Morrisburg
26—Morrisburg at Perth-Smiths Falls
27—Maxville at Hawkesbury
28—Hull at Maxville
Morrisburg at Ottawa
30—Perth-Smiths Falls at Morrisburg
Maxville at Hull

FEBRUARY
2—Hull at Perth-Smiths Falls
3—Ottawa at Hull
4—Hull at Ottawa
Hawkesbury at Maxville
6—Morrisburg at Hawkesbury
9—Maxville at Perth-Smiths Falls
10—Morrisburg at Hawkesbury
11—Hawkesbury at Maxville
Perth-Smiths Falls at Ottawa
Hull at Morrisburg
13—Maxville at Morrisburg
Perth-Smiths Falls at Hull
16—Ottawa at Perth-Smiths Falls
17—Hawkesbury at Hull
18—Perth-Smiths Falls at Maxville
Morrisburg at Ottawa
20—Morrisburg at Maxville
*25—Maxville at Ottawa

* If too late, game to be arranged earlier.

ATTENTION MILK PRODUCERS DUNDAS COUNTY

A MEETING TO DISCUSS THE NEW ONTARIO MILK MARKETING ACT AND TO ELECT A DUNDAS COUNTY MILK COMMITTEE WILL BE HELD

Monday, November 29th, at 8 p.m.
North Dundas District High School

All Concentrated, Cheese and Fluid Milk Shippers are invited to attend

Take the family out for SUNDAY *dinner*



4101 SEPT'65 M.P. 18

For a real family treat, bring 'em in for a real home-cooked meal . . . at low prices. And, wait till you try the food. Your family will love it . . . and you!

Paquin Park Motel and Restaurant

Just West Of Upper Canada Village

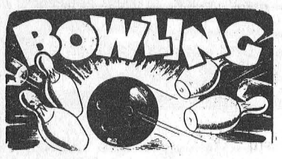

Winchester . . .

Bob Summers was top man in the Community League at Symonds Lanes last week. With a single of 251 and cross of 671 Bob was well above mates Jim Helmer 231-599, Elzeon Raistrick 234-565 and Irene Ouimet 501.

Donalda Duncan rolled good games to cross 589 and had a 233 single in the Happy Gang. Marg. Dalgleish crossed 529, and Muriel Levere singled 256 and crossed 521.

Hallville Jets were paced by Edna Empey who rolled a 235 and crossed 569. Clair Bartholomew had 509-215, Margaret Hyndman 465-222.

Phyllis Henderson had the week's high single of 305 and went on to cross 635 and lead the Glamour Girls. Cora Stel rolled a cross of 549, Mabel Ogden had 492 and Joyce Levere 487.

618-252 were top scores in the Fireside group with Norm. Utman guiding the ball. Reg. Harper had 602-274, and Archie Rice 557.

Orman Savage was on top of the Gay Twenties with a 621 cross and a good single of 218. Fred Alexander had 615-217, Marg. Dalgleish 529, and Daisy Robinson 460.

In the Junior League play Allan Levere moved to the top with a 517 cross. Gord. Kenney had 468, Steven Kenney 452, Brent Symonds 363, Jim Porteous 321, Jim Irwin 330 and Stephen Workman 302.

South Mountain . . .

Keith Beamish had good singles of 251, 226 and 231 in the South Mountain Bowling League Monday night to cross 708 and lead all bowlers. Other scores were:

Doug. Boyd 660, D. Allen 650, G. Pickard 636, L. Coughler 604, G. Simzer 602, June Berry 594, L. Render 583, C. Marriner 577, Dale Boyd 572, G. Richardson 551, L. Simzer 544, E. Roach 553, B. Raistrick 547, Fran. Pickard 536, K. McLaren 530, Fran. Thompson 529, V. Simzer 521, J. Imrie 520 D. Riddell 513.

Williamsburg

In the Canadian Woodsmen League, playing on the Monast Lanes at Chesterville, Ross Whitteker bowled the high single, a 304, while Dale Casselman had the high cross a 728. Cathy Price crossed 520 with a 203 single.

use Christmas Seals



Fight Tuberculosis and Other Respiratory Diseases

CROSS and OLIVE

CRYSTAL — STEMWARE
GOBLETS — WINES
DESSERT DISHES
JUICE TUMBLERS
HEAVY BOTTOM TUMBLERS

79c each

you can see them in our window

Alex W. Davidson
WINCHESTER
774-2102

NEW IDEAS for HOME IMPROVEMENT

WHICH PLEASES YOU MOST ???

- a new KITCHEN
- a new PLAYROOM
- a new BATHROOM
- a new ATTIC ROOM
- new WALLS and CEILINGS
- new TILE or HARDWOOD FLOORING

THESE AND OTHER INTERIOR RENOVATIONS are best done in the winter months — best for you because we do them cheaper in the winter. You and your family have more leisure then to do some of the easy parts of the job, and here you save again.

COME IN AND DISCUSS YOUR PROPOSED RENOVATIONS with us now. Jobs need not be started until after the Christmas holiday.

"We Give A Guaranteed Price"

Financing Available To Suit Your Budget

Always a *BUY* at a *PAL* yard

H. S. Lannin LIMITED
MANUFACTURERS

BUILDING CONTRACTORS
RETAILERS OF LUMBER and BUILDING SUPPLIES
PHONE WINCHESTER 774-2637

SANTA'S GIFT HEADQUARTERS

Annual LUCKY PURCHASE EVENT

Now In Effect!



Each time you make a $5.00 purchase, or each time you make a $5.00 payment on you convenient charge account, you will receive a Lucky Purchase Ticket.

Each Friday at 6:00 p.m. from now until Christmas, one ticket will be drawn and a lucky person will receive a $5.00 Credit Note which may be applied on any purchase. Winners of this weekly event will be published in a special advertisement in The Press.

GRAND DRAWING

On Christmas Eve, at 9 p.m. the Grand Drawing for a $100.00 Credit Voucher will be made. All tickets are eligible for this Grand Drawing. This Voucher may be used on the purchase of any article in our store.

CHRISTMAS EVE

A Small Deposit Will Hold Any Article

Shop Early And Have More Chances

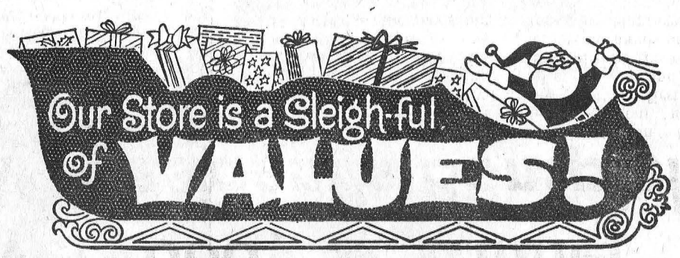

Vice & Craig LTD.
Winchester
TELEPHONE 774-2120