THE MORRISBURG LEADER

VOL. 96, NO. 22 — MORRISBURG, ONTARIO, FRIDAY, MAY 30, 1958 — $2.50 YR. IN CANADA; $3.50 IN U.S.A.

Authorized as Second Class Mail Matter by the Post Office Department, Ottawa.

MORRISBURG TAXES REDUCED 2 MILLS

At a special meeting of the Council meeting this week the tax rate for 1958 was set at 52 mills for residential and 56.44 mills for commercial properties compared with 54 mills & 59.5mills respectively in 1957.

In spite of heavier costs of many uncontrollable foctors that must be met by local taxes, it would appear that this is a commendable record for property owners in Morrisburg and one that will meet with a great satisfaction and approval.

Some idea of the net costs for local civic government may be gleaned from the following information showing the net expenditures that must be raised by local taxes in 1958 after deducting amounts of grants and other revenues.

EDUCATION:	
High School	$16,303
Public School	32,016
COUNTIES LEVY	27,078
DEBENTURE DEPT CHARGES (not including new school debenture)	3,646
BALANCE FOR LOCAL SERVICES including Fire and Police Protection; Garbage pick-up, Streets, Sidewalks, Sanitation, Indigent Hospital, Relief, Civic employees, Street lighting, Public works, Recreation and community services.	30,533
Total Taxes to be levied	$109,576
TOTAL ASSESSMENT.	
Residential	$1,482,430
Commercial	558,123
Total	$2,040,553

Taxes are payable in two installments. — June 30 and October 30th and a discount rate of ½ of 1% per month is allowed on taxes paid in advance.

Assessment this year is slightly higher than in previous years from new buildings and other improvements and this has contributed to a healthy condition of local civic government.

TENDERS FOR TRANSPORTATION

Williamsburg Township School Area is asking for tenders to transport pupils by bus to the new Riverside Heights Public School.

Tender No. 1 from S. S. No. 5, Archer School, length of route one way approximately fourteen miles and pupils number around thirty-six.

Tender No. 2 from S. S. No. 22, Froatburn School, approximate length of route 12 miles one way and pupils number around thirty.

Please state seating capacity of bus and rate per mile.

Lowest or any tender not necessarily accepted.

Tenders to be clearly marked: "Transportation" and will be received until 7.30 p.m. June 12, 1958 by the undersigned.

R. H. BARKLEY,
Sec. Treas.,
Williamsburg, Ont.

22-23c.

MRS. A. C. CASSELMAN TO CONTEST SEAT

Mrs. A. C. Casselman, widow of the man who represented Grenville-Dundas 37 years in the Dominion Government and became Dean of the House of Commons, is allowing her name to stand for the Progressive-Conservative nomination expected to be held in a few weeks.

Mrs. Casselman has stated she had reached her decision at the weekend only after an d heart-searching examination following a flood of requests by letter, phone, and personal calls.

"My foremost reason in reaching this decision stems from the sincere requests that have literally poured in asking me to serve this riding in which I have taken a cotinued interest since moving here with "Cass" following our mariage in 1946. I have recieved only kindness and friendship from the people of Grenville-Dundas and win or lose their interest will always be uppermost in my thoughts.

Mrs. Casselman said she had not thought of the possibility of her contesting the nomination following the unexpected death of A. C. on the eve of the opening of the 24th Parliament But, within a few days calls began coming in urging her to let her name stand, and offering support from every part of the riding.

"I feel an obligation to repay this trust shown in me" she stated. "My interests are here. Regardless of the future, our home would remain here and our children would belong to this district. Cass' roots were deep in this area which he loved so much, and of which I feel I am now a part.

Mrs. Casselman was brought up on a farm. This experience gave her a working knowledge of the farmer's problems and wishes that would be invaluable to her should she be chosen to represent this riding with its mixture of agriculture and industry.

Discussing the word that others had made known their decisions to contest the nomination, Mrs. Casselman stated: "I welcome an honest contestant at the nominations, for I feel it is in the interests of the district that the people should have an opportunity to make their choice among the able contenders.

"I wish to stand alone and be judged on my merit, and do not expect sympathy for my personal loss to influence peoples' appraisal of me.

"If I should lose, there will be no resentment. I will continue to do whatever I can for this historic old riding. I will always appreciate the honor conferred upon me by my friends who believe I can represent them with credit.

"I feel I have been blessed with good health, education and experience. I believe I have come to the time when I should make some personal sacrifices as a result of these beneftis".

Mrs. Casselman is a daughter of the Honourable and Mrs. Earl Rowe, of Newton Robinson. Mr. Rowe who has represented Dufferin-Simcoe for the past 25 years, was a member of the Bennett Cabinet.

She was married to A. C. Casselman in 1946 and is the mother of 2 children, Nancy and Clair.



MRS. A. C. CASSELMAN of Prescott, widow of the late member, has announced her stand for the P-C Nominations to be held soon. This picture taken on the night of "A. C's" last Parliamentary victory of March 31st, could illustrate the faith with which Mrs. Casselman faces the future.

AUCTION SALE

An Auction Sale will be held at 1.30 p.m. at the home of Edward LaRose on Church St., approximately 250 feet at rear of New Shopping Centre in Morrisburg, Ont., on

SATURDAY, JUNE 7th, 1958

Household articles will be offered for sale including Late Model Stove, Fridge, Television, complete with Aerial, Rotor and Stand; Cabinet Chesterfield; Chrome Studio Couch with 2 chairs; Dining Room Set; Kitchen Set; Breakfast Nook; Book Shelves; Recordio; End Tables; Baby Crib; Chest of Drawers; Vanity; Double Bed; Single Bed; 2 Twin Beds; Lazy Boy Chair; 2 Coffee Tables; Office Desk; Writing Desk; Vacuum Cleaner; Children's Wardrobe; Baby Carriage; Coleman Space Heater; Curtains; Lamps; StandsPaints; Step Ladders and Numerous Other Articles too Numerous to mention

TERMS CASH

EDWARD LA ROSE, Prop.
DELBERT HUMMELL, Auct.

Vox Studentia

Our heartiest congratulations and best wishes go to Mr. and Mrs. Molyneaux on the arrival of their baby girl, Mary Anne, in Winchester Hospital on May 26th.

Monday, May 26 was also the occasion of a dinner given in honour of the Grade 13 Class. The Home Economics Room was decorated for the event with spring flowers, and a wonderful turkey dinner with all the trimmings, even a dessert of strawberries, ice cream and angel cake, was prepared and served by very capable waiters and waitresses from Grade 12 under the supervision of Miss Cameron.

After dinner toasts were drunk, first to the Queen, proposed by Eileen McGregor, and secondly to the Grade 13 students, proposed by Mrs. Hawley and answered by Arlie Lock. A toast was proposed in turn to the teachers by George Eamon to which Mr. Lecompte replied. Joey Magee as unofficial Champion of Enjoyment of Eating, proposed a toast to those who had prepared and served the dinneer, and Miss Cameron replied.

Mr. Francis then spoke a few words to the graduating class, commending them for their accomplishments during their years here, and reminding them of the hard work and responsibility which lies ahead of them. A moment of silence was observed to remember Mr. E. H. Greig, who was the principal under whom these pupils in Grade 13 spent most of their years at this school.

The evening concluded with the playing of the musical sound track from "My Fair Lady", and a great deal of reminiscing among students and staff about the "historic" events in their careers at the Morrisburg High School.

A NEW COMMUNITY CENTRE ?

When a group of people organize to do something of a constructive nature, for the Town in which they live, it shows that they have initiative and are public spirited. When this is done without thought of reward or praise, then it is as creditable a motivation as can exist.

Such is the effort being made by the group which is striving to make a new Community Centre an accomplished fact.

Such, my friends, is the project to which you are asked to subscribe.

While it is true that there are many other things that this village needs, industry being the predominant one, it is a recognized fact amongst sensible right-thinking people, that a healthy body makes a healthy mind, and if we can provide a healthful, clean recreation for our young people, they will have a good start towards that future development of body and mind which is the requisite of good citizenship.

Library facilities will be well looked after in the Civic Building. Schools will be improved and enlarged as the need arises and adult activities are fairly well taken care of,but the youngpeople, who have not the finances or the means of obtaining them must be seriously considered. Any help we may be able to give them to develop will appreciated by them as they grow up to adulthood, and they in turn, will continue the good work.

A pessimist is a person devoid of vision, one whose mind is saturated with the poison of defeat, and who is always ready to discourage those who wish to do good.

The Optimist is a person whose horizon is wide, whose perspective is bright, and whose mind is crystal clear as to his duty and capability to help others.

"Give It All You've Got".

HELP THE CAUSE—
HELP YOURSELF

The committee acknowledges with gratitude the following donations:

Mahlon Becksted & Son	2.00
Alex Barclay	10.00
Carling's Breweries and Rep. Eric "Robby" Robertson	100.00
Rainbow Dist. Co.	2.00
Lloyd D. Barkley	12.00
Imperial Tobacco Co.	25.00
E. C. Bryan News Agency	10.00
Molsons (Ont.) Lt. and Mr. Wm. Wright, Rep.	200.00
Dominion Stores, Ltd.	100.00
G. F. Sherman, Toronto,	10.00
Morrisburg Jr. Hockey Club	30.00
St. Paul's Sr. Luther League	50.00
Bk. of Montreal Staff, Afternoon Tea	55.00
Mrs. A. Edgerton, Dance Committee	246.75

CANADIAN RED CROSS CAMPAIGN AGAIN SUCCESS

Once again our annual Red Cross Campaign was successful and we went over our objective of $1,200 despite the fact that a number of families have movedaway since this ttime last year.

At this time I would like to thank all the canvassers who gave their time and efforts so freely, and to all the people who donated to this very worthy cause.

F. DeBRUYNE,
Campaign Manager,
Morrisburg Branch,
Canadian Red Cross

GRANT F. LAVIS DIES AT TORONTO

Grant F. Lavis passed away suddenly ata Whitby on Friday, May 16th, following a heart attack.

Deceased was born April 18th, in 1894 in Williamsburg Township, thte eldest son of the late Mr. and Mrs. Allen W. Lavis, Morrisburg.

He had been engaged in the teaching profession in schools in Toronto for over thirty years.

Surviving are four sisters: Mrs. Geo. H. Mullin, Iroquois, Ont.; Mrs. R. J. Fitzmaurice, Ottawa; Mrs. Archie King, North Bay, Ont., and Mrs. Roy Burkholder, Larder Lake, Ont.; also one niece and two nephews.

The funeral service, held on Monday ata 1 p.m. in the H. C. Fairbairn Funeral Parlors was conducted by Rev. C. A. Adey of Brinston. Interment was in Fairview Cemeterey, Morrisburg.

Pallbearers were Messrs. Ernest Marcellus, Aden Marcellus, Roy Seeley, Elleery Casselman, Lyle Casselman and Harry Smyth.

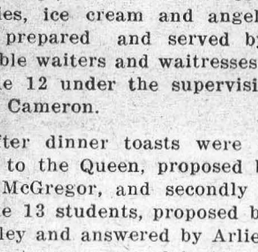

Make that HOG pay you back!

Your good money goes into your hogs. Get that money back – with profit! With XL (EXCEL) Concentrate in your grain you use less feed . . . cut production costs . . . make sure of top hog profits!

Costs go DOWN–Profits go up!

Only balanced feeding pays. XL Hog Feeds – with Vitamin B12 and Antibiotic – produce faster growing hogs at less cost. Make your hogs pay you profits this way: –

Feed XL 18% Pig Starter to raise healthy pigs. Have us mix your grain with XL Hog Concentrate; or XL Sow Concentrate. If you haven't your own grain, feed XL Hog Grower, XL Hog Finisher, or XL Sow Ration.

EXCEL 'Extras' for Extra Profits

EXCEL FEED SERVICE

Husbands! Wives! Weak, Run-down, Old?

Thousands of couples are weak, tired, lack energy and pep; they feel run-down, old because bodies lack iron at 40, 50, 60. Try Ostrex Tonic Tablets today. Supplies invigorator you, too, may need to revitalize, stimulate, energize and build-up entire body. Feel years younger. "Get-acquainted" size costs little. Or start with big, popular "Economy" size and save 75¢. At all druggists.

WHERE ELSE DO YOU GET

- OPPORTUNITIES FOR TRAVEL AND ADVENTURE?
- HEALTHY OUTDOOR LIFE?
- GOOD PAY?
- EXPERT TRAINING IN NEW AND USEFUL SKILLS?
- DEVELOPMENT AND RECOGNITION OF YOUR CHARACTER?
- A CHANCE TO LEARN HOW TO HANDLE MEN?
- FREE MEDICAL AND DENTAL CARE?
- THIRTY DAYS HOLIDAY WITH PAY A YEAR?

except in the Canadian Army?

If you are 17 to 40 years of age, and able to meet Army requirements, the Canadian Army offers you these and other advantages of Army life. You enlist for a 3 year term. At the end of that time you may return to civilian life well fitted for the future, or continue in the service of your country.

Mail the coupon below, telephone or visit your local recruiting station.

Army Recruiting Station, 230 Main St. West, North Bay, Ont. — Tel. 456

Army Recruiting Station, 62 Young St. South, Sudbury, Ont. — Tel. OS 4-1117

Army Recruiting Station, 164 Wellington St., Kingston, Ont. — Tel. 4738

Army Recruiting Station, The Armoury, 220 Murray St., Peterborough, Ont. — Tel. RI. 5-8365

Army Recruiting Station, No. 13 Personnel Depot, 589 Rideau St., Ottawa, Ont. — Tel. 9-2-2715

Army Recruiting Station, The Armoury, 515 Fourth Ave., Cornwall, Ont. — Tel. 524

096W-OR

56-20

Please send me, without obligation, full information on Army careers.

Name _____
Address _____
City/Town _____
Prov. _____
Telephone _____

SMITH'S FALLS BOY RECEIVES ESSO TROPHY FORSAFE DRIVING

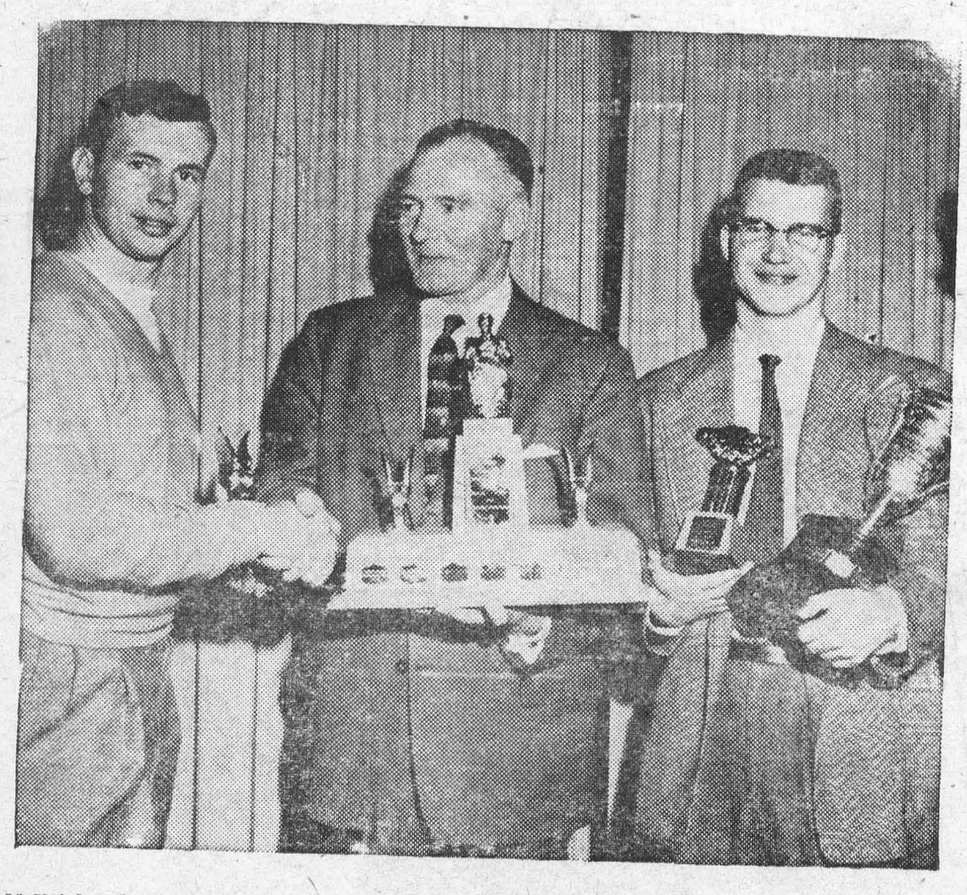

Jerry McVeigh, (left) age 19, of Smith Falls receives the Esso Trophy and $100 in cash for top marks in the Eastern Ontario Teen Age Safe Driving Road-e-o finals held in Brockville on May 24th. R. N. Bubbs (centre assistant manager of the Ontario Division of Imperial Oil Ltd., presents the trophy while second place winner Brian Swayze, 19, of Brockville, looks on. More than 20 teenage drivers from all parts of Eastern Ontario participated in the one-day event. Winner McVeigh will have the opportunity of participating in the National Road-e-o in Medicine Hat, Alta., later this summer. Expenses and trophies for the Eastern Ontario final were provided by Imperial Oil, who will also sponsor the Western Ontario Finals in St. Catharines on May 31st.

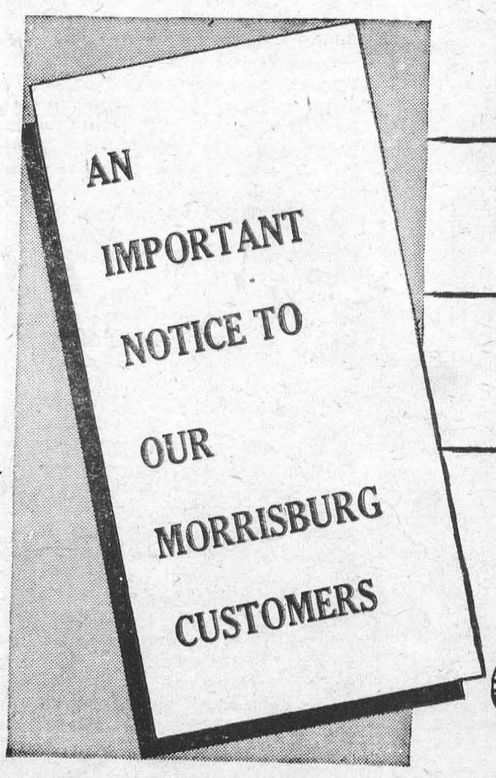

For your Convenience, telephone accounts may now be paid, without extra charge at this new location

J. W. THOMPSON
RADIO STORE
Morrisburg

This new payment location replaces the collection agency of McNeely's Drug Store.

Enquiries about your account and all other telephone business matters should be directed to our Cornwall Business Office. Just call "Operator" and ask for Zenith 60000. (No Long Distance harge.) . .

L. M. HOLTBY, Mgr.

THE BELL TELEPHONE COMPANY OF CANADA

ANNE HIRST
Your Family Counselor

"Dear Anne Hirst:

I am 18, and hope to graduate this month. I have been having trouble with my parents. After school I do household chores at home, cleaning, cooking, etc. Then I like to go to my girl friend's house, or to a nearby confectionery store. My parents think this is wrong.

"I get home before 11 but they have come after me several times, and lately have forbidden me to go out at all. They think I'll get a bad name! Never in my life have I done things to be ashamed of, and I am tired and sick of this; something had better happen soon.

"Also, I am not allowed on dates, or at any social places where boys might be . . . What is the answer?

DISCOURAGED"

Unless your parents are oversolicitous, or regard you as a 14-year-old who can't be trusted, it is difficult to interpret their attitude. Why don't they allow you to meet nice boys! It is natural that they want to know where you are, but to shadow your footsteps and drag you home publicly is humiliating.

Perhaps because you have got yourself in the habit of leaving home every night, you are in a dull rut. Why not encourage your girl friend to drop in at your house occasionally? It is too bad that there aren't others of your age to make up a group so you could have more fun. (Incidentally, a nice girl isn't seen regularly at corner stores or other public haunts; it does her no good. On that, I agree with your mother.)

I wonder whether she would care to write me herself? Perhaps I could give her a few ideas that would brighten your pattern of living. You three might have a happier life together, undisturbed by these differences.

Sit down with your mother and father and ask them frankly why they forbid you to date boys. There must be some in your neighborhood whose families they know? A girl 18, about to graduate, should surely conduct herself properly, and be entertaining friends in her own home.

Don't be antagonistic in your attitude, though I understand the temptation; talk quietly, and let them see how much you want to cooperate. I hope you will be enjoying yourself soon, and with your parents' approval.

* * *

"Dear Anne Hirst:

I dated a young man for nearly a year, and loved him so much I finally promised to marry him soon. (That would have been within a month.) But one night he didn't behave himself, and I sent him away without saying why.

"Shouldn't I have explained? Can I now? We had never had any quarrels about anything! . . . I am so confused (and so lonely) that I don't know the right thing to do. What is it?

JACQUELINE"

Nothing.

The young man knows why he was dismissed. If he had really loved you he would have begged your forgiveness and given his word that you could trust him completely. Certainly he would not have allowed a month to pass without trying to make amends. A man in love can make one mistake, but if he is sincerely sorry he never offends again.

You will not want to believe me, but I'm afraid he would have found some excuse to avoid marriage . . . I am so sorry! It is a devastating shock to realize he did not deserve your love.

* * *

Difference between parents and their daughters disturb a family's happiness. Anne Hirst has been able to explain the generations to each other, and will try to help. Write her at Box 1, 123 Eighteenth St., New Toronto, Ontario.

Cinch to Sew

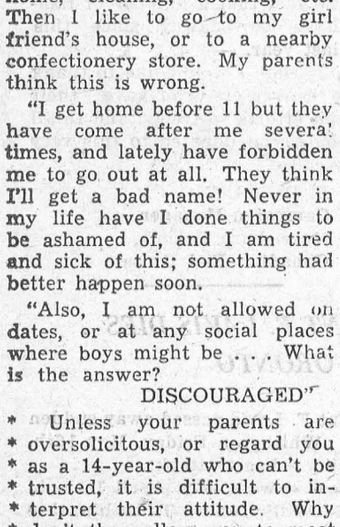

by Laura Wheeler

Cinch to sew this pretty wrap-halter! Simple embroidery in outline and single stitch lends bright color. If you prefer, use contrasting fabrics as shown.

Pattern 732: pattern of halter in small, medium, large included; embroidery transfer.

Send **THIRTY-FIVE CENTS** (stamps cannot be accepted, use postal note for safety) for this pattern to Laura Wheeler, Box 1, 123 Eighteenth St., New Toronto, Ont. Print plainly **PATTERN NUMBER**, your **NAME** and **ADDRESS.**

As a bonus, TWO complete patterns are printed right in our LAURA WHEELER Needlecraft Book. Dozens of other designs you'll want to order — easy fascinating handwork for yourself, your home, gifts, bazaar items. Send 25 cents for your copy of this book today!

Modern Etiquette

by Roberta Lee

Q. My husband and I took some guests for an auto ride recently, and I sat in the front seat with my husband, our guests in the rear. I have been told this was wrong. Was it?

A. Yes. You should have asked one of your guests to sit in front, while you sat in the back with the others.

Q. If one is eating in a restaurant where small butter pats are served in little paper containers, is it all right to let the knife rest on the pat when not in use?

A. Never. The knife, when not in use, should rest along the upper right part of the plate — and never, of course, with the handle of the knife resting on the table.



MY BOUNCY BUDDY—This straw-hatted beach ball only has eyes for Candi Scott—and with good reason. The painted-on smile is nothing to the real one Candi flashes at the photographer.



TWIN LOCATED BY PHOTO—In her Salt Lake City, Utah, home, Mrs. Alexandra Wegner holds a photo of her twin sister, Sophie Sauer, taken in Miami, Fla. The sisters, 28, separated when Soviet troops marched into their native Poland 13 years ago, said they would be reunited as soon as they could raise the money. Sophie, who works as a draftsman in Hialeah, Fla., recently learned from an aunt in Warsaw that Alexandra was living in the States.

CHRONICLES OF GINGER FARM
by Gwendoline P. Clarke

If you are not interested in Women's Institute work don't bother to read this column because it is almost entirely about the W.I. You see I was at Guelph last week to the Officers' Conference—not as an official delegate but as a newsman, picking up little bits here and there to pass on to you in this column. Not a full report by any means — that I leave for the district director of your own particular branch. I have no doubt she will come back with — and be able to pass on to you — new enthusiasm for our wonderful organization which, to my way of thinking, has no equal. It is the one organization which brings together urban and rural members, helping each to understand the problems of the other. At one time the W.I. membership was comprised almost entirely of farm women, centred around problems of specific interest to those living and working on farms and in farm homes. Now the picture has changed. Activities of farm women have become more varied and progressive, in fact many of their interests are very little different from those living in urban districts. W.I. programmes and projects have kept pace with the changing times embracing extra topics, cultural, educational and practical. The W.I. helps all women, rural and urban to become more efficient housewives; to save time and energy — and then helps them to put to good use the time that has been saved. Its motto is still for "Home and Country," not "country" in the rural sense but in its wider application — in Canada, in your Country and mine.

Every time I go to any of these W.I. affairs I am amazed at the distance many of the delegates have come — from Renfrew, Kincardine, Shelburne, North Bay . . . in fact the enthusiasm of those from a distance often seems greater than those nearer to the site of the Convention or Conference. Young and old, they all show an active interest.

And Smart! I'm telling you, you don't find many dowdy farm women these days. True, I didn't see any "chemise" costumes — but that is just another bit of evidence that W.I. members have a sense of the fitness of things. There were plenty of pretty dresses — pretty but conservative.

It was the first time many of the members had had a chance to see and hear our new F.W.I.C. National President, Mrs. Keith Rand. Easy, charming and completely unaffected, she spoke to the members as one woman to another, understanding their problems; helping and inspiring them to greater interest in the work of the W.I. as a whole: keeping in mind the theme of the Conference "The Challenge of Tomorrow" and emphasizing the fact that homemaking is more important than good housekeeping.

Other speakers and topics discussed were "Safety in the Home and on the Farm" by Mr. H. E. Belman, Bruce County, who said that most accidents are the result of carelessness, ignorance and indifference to the safety of others — as, for instance, shoes and boxes left on stairs for other people to trip over. Damage and total casualties from common accidents in any one year, said Mr. Belman, is usually greater than that suffered from tornadoes and floods. Tractors and farm machinery were the greatest hazard and the most common age group in accidents was among drivers and riders of from ten to fourteen! Isn't that staggering?

Reports were also given on such projects as Auxiliary Classes for public school children; Maternal Care and Infant Mortality; T.V. and Radio Evaluation; Women Around the World in Picture and Story, presented by Mrs. Hugh Summers, World Vice-President of the AC.W.W., taken during last year's Tri-Ennial Conference.

As leaven to lighten what might have been too much serious discussion there were excellent solos. But what really brought the house down was the Goshen W.I. Orchestra comprised of four women charmingly dressed in century-old costumes. One was a pianist, one an excellent violinist; another played a guitar while the fourth kept time on a washboard with tin patty-pans! Their selections were lively old-time musical numbers; their performance so good they were called back again and again.

Now here is something I must mention. On display were some lovely china cups and saucers meant specially for W.I. enthusiasts. Good china, cups a nice shape, tall enough to keep the tea hot (how I hate those, low flat cups). Design in blue and gold, tiny gold maple leaves on a white background; gold handle and edging and the W.I. crest on the cup and in the centre of the saucer. The only place where they are sold is Guelph and they are going like hot cakes. A nice gift for a special speaker or to any W.I. member as a token gift.

Now to summarize I want specially to draw your attention to one fact. That while W.I activities have as their primary objective ways and means to help farm women yet the topics discussed are, or should be, of interest to all women, rural and urban. Adult education, health, common safety precautions, cultural activities, all are of interest to women everywhere. Remember that if you are tempted to resign from the W.I. because you no longer live on a farm. Intermingling of town and country women is essential to a better understanding of both.

Real Book-Worms

Friends of a man living in Indiana thought that he was just another book collector. They were never invited to examine his collection, so they were amazed recently to learn that when he handed the books over to a university they were valued at five million dollars.

Booksellers say that despite the rival attractions of television, radio and films, book collecting is as popular as ever, although rare books worth fortunes are harder to find than they were in Victorian days.

The possessor of a book which he believed to be unique was annoyed to hear that another copy of the book had turned up in a secondhand bookshop in Paris. He spent $90 to and from Paris, bought the book for $3,000 and threw it into the fire so that his own copy might remain unrivalled.

Machliabechi, a librarian and bookworm of Florence, lived, ate, drank and slept among his books. His house was the end—crammed from floor to ceiling with volumes. The only place one could walk in his house was the narrow passage left between the books. Even the porch and stairways were crammed tight.

This strange man always slept on a bed of books. He covered himself with an "eiderdown" of large, soft-bound volumes.

Seaman's Slang Stumps Lawyer

When is a kitchen not a kitchen? When it's a galley. Almost everything on board a ship has a different name from its equivalent ashore. Floors are decks, heads, and the walls are bulkheads.

Why should this be? Well, galleys are galleys simply because that's what they've been called for centuries. That's why companionways are staircases, and ports are windows. Seamen are responsible for having handed down this jargon from another age.

A seaman who appeared as a witness in court was asked by a lawyre: "Where exactly was the defendant when you first saw him?"

The sailor looked blank: "I'm sorry sir — I don't understand. What's the defendant?"

With heavy sarcasm the lawyer asked the court to explain the meaning of the term. Then said: "Now perhaps you can answer my question."

"Oh yes, sir," rejoined the sailor brightly, "he was on Monkey Island."

"Monkey Island?"

"Yes, sir, just abaft the binnacle."

"Please be more explicit," snapped the lawyer, beginning to redden as titters rippled round the court.

"It was over the after end of the bridge — you know sir — just on the fore side of the fidley," explained the sailor — getting his own back with a vengeance.

"Order! Order in court!" call the usher as soon as he could control his own laughter.

A few seamen have sense enough to take steps to simplify these nautical terms for the benefit of the uninitiated. The west country bargee, for instance, who has to call on his wife to steer when working through narrow rivers takes extra precautions.

Realizing that "port," "starboard," and "amidships" mean nothing to her, he places a bucket on one side, a broom on the other, and the coal shovel from the balley in the middle.

"Hard-a-bucket!" he calls, and the helm is put unhesitatingly to "hard-a-starboard."

"Hard-a-broom!" and over goes the helm to "port."

"Galley shovel!" Back goes the helm to "amidships."

There are good reasons for all of these nautical nicknames.

Why should men be referred to as "hands"? Another little story in this connection concerns the seaman who was on the carpet charged for being late on watch.

"The boy who came down to the mess-deck to waken the watch shook all hands but me," he stated in self-defence.

The boy to whom the remark referred, a newcomer to seafaring promptly blurted indignantly, "Excuse me, sir, — I never shook hands with anybody!"

A ship never "moves," she "gets under way." If she is not "under way" she is "lying" somewhere. Lying at anchor in a river she is said to be "in the stream."

There was an occasion when a British warship paid a "show the flag" visit to New York. Two of her crew were enjoying a drink in a bar on 12th Avenue.

"Hiya boys," was the friendly greeting of a burly American.

"Where's your ship lyin'?" asked the Yankee.

Casually one replied, "She's lyin' out in the stream."

There was a long ominous silence.

"Say bud," said the American, "the Hudson River rises the other side o' the Catskill Mountains, over 300 miles from here. At Tappan Bay it's five miles wide. The first successful steamboat was operated by Fulton on this same Hudson River. 150 miles of it is navigable. Even your **Queen Mary** can come in here at any state of the tide. This river serves the biggest concentration o' shippin' in the world. Son — **is your ship still lyin' in the stream?"**

And she was.

Sun-fade Separates

PRINTED PATTERN



by Anne Adams

Printed Pattern that's wonderful for a busy gal's wardrobe! These separates mix-match beautifully; eliminate weekend packing worries. Blouse, shorts, side-button skirt—a joy to sew, wear.

Printed Pattern 4820: Misses' Sizes 12, 14, 16, 18, 20. Size 16 blouse 2 yards 35-inch; shorts 1⅜ yards; skirt 3⅜ yards.

Printed directions on each pattern part. Easier, accurate.

Send **FIFTY CENTS (50¢)** (stamps cannot be accepted, use postal note for safety) for this pattern. Please print plainly **SIZE, NAME, ADDRESS, STYLE NUMBER.**

Send order to ANNE ADAMS, Box 1, 123 Eighteenth St., New Toronto, Ont.

ISSUE 22 — 1958



FOO ON YOU—Barbara Barnes, 17, shows a Mexican rain god how the people of the area feel about his product. The ugly little figure, a relic of the Zatopec culture of Western Mexico, may be more to blame for locally heavy downpours than what the weatherman refers to as a frontal occlusion.

Dial Telephones In The Country

It suddenly occurred to me today that the rural telehpone has again become a worthy subject of contemplation, although in different ways. This came to mind as the result of asking for UNiversity 5-2222. The operator, who has long since ceased to be a near neighbor and a close friend, is a distant voice in some unknown place, and she asked pleasantly, "And where is that?"

The ancient rural lines have been dialized, you see. And as the dial systems extended themselves into the remoter regions, all these synthetic exchanges have been thought up and foisted upon us. There is no such place, of course, as UNiversity 5.

But there used to be a pleasant little community known as Freeport — about 15 miles from us and a town we occasionally call. In its earlier days this may have been a free port, whereas other waterfront localities charged wharfage, but the local legend is that the town was named for Sir Andrew Freeport in the Spectator Papers of Addison and Steele. This is a pretty little legend, and deserves our support. We should not lightly dally with a town so charmingly named.

The number we used to call most of all was Freeport 124-35, which meant three long rings and five short — a merry snatch of jingling worth the ten cents the call cost. But what became of all that?

It says if you look up the number you will save time, so we look up the number, dial the operator, and say, "UNiversity 5-2222." The operator then asks, "And where is that?"

If I am not in a hurry and desire to reprimand the telephone company for compounding an absurdity, I say, "I don't know." This is mean of me and I ought to be ashamed of myself, for I know very well it is exactly the same thing as the old number, Freeport 124-35. I hesitate to say "I don't know" every time, because one night I got connected with a woman in Cambridge, Massachusetts, where there is also an exchange named UNiversity, and I had a time getting rid of her.

I think there is another UNiversity out West, for another time I talked with a man in Alpena, Michigan. "Hello," I said. "Is this Snookums?" He said it was not.

Of course, deep in the telephone company is a man who could explain why UN-5 connects you with Freeport, and why UN-3 connects you with Cambridge, and he might even explain that there really is a university in Cambridge if you know where to look. But there is no university in Freeport. So it goes.

Bath is now HIlltop, and Bath sits on tidewater. Brunswick is now PArk View, although neither park nor view will entrance the sight-seer much.

There is a presumption on the part of the telephone company when they set up an artificial exchange for a well-known and trusty town of long standing, and then ask the customer to identify it. I made a call recently to LOcust something or other, and the operator said, "Where is that?" I said, honestly, "I don't know. LOcust is a name your company postulated for its own purposes, and I cannot bound it or describe its natural assets. I do not know if it makes shoes or packs fish. It might be east of Eggemoggin Beach, and it might be part of Pripet or Bass Harbor It is somewhere in Maine."

"Do you know what it's near?" she asked.

"I think its near PRospect, MYstic, and TRiangle," I said.

I was immediately connected with a downtown St. Louis number and the baby sitter said Mr. and Mrs. Foster were out for the evening and would be home late. I can explain how this happens, for I am a student of such things. The operator, not knowing one UNiversity from another, makes a buzz and gets connected with a route specialist. She says, "Route, please, to HArvest-5." Then the other operator says, "Boston 125, plus 2-L, plus, etc." The "2-L" means two letters, which is why they capitalize twice on all exchanges. It is just as easy, therefore, to get a wrong number in Denver as it is to get a right one in LOcust.

I resent it very much when the operator implies that I ought to know where these exchanges are. I think SHE ought to know, or that the man who made the things up ought to be kept on 24-hour duty so he can tell her.

True, telephone service has been much improved and the rates are healthy and strong. But when I meet a man on the train and we begin to talk, and we find we have common interests, and he says, "Here is my number, call me up when you have a hen hot, and I'll send you some goose eggs," I can put his number in my pocket without having any idea where he lives.

When I have a setting hen I dial the operator and say, "RUstfree 7-2345!" So she says, "Where is that " I do not know, so I say I do not know. This makes me queer to the operator, who is a rational person and assumes that anybody making a call will have some idea as to its destination. "Is that in Maine?" she says.

I don't know if it's in Maine or Costa Rica, to tell the truth. RUstfree is a telephone company place, and has nothing to do with me, goose eggs, hot hens, or rationality. "For all I know, it's in TImbuctoo," I say.

"Where is TImbuctoo " she says. —by John Gould in The Christian Science Monitor.



FRENCH RIOT IN ALGIERS—Rightwing riiters overturn a car during violent demonstrations in Algiers in protest against any compromise in the struggle with Algerian rebels. A mob of more than 50,000 French men and wimen gathered in a square while young rioters stormed the U.S. Cultural Center and occupied the French Civil Government headquarters.



KNOWLAND'S THEIR MAN—This pretty trio is all out for William Knowland in his race for the governorship of California. And rightly so—they're all Knowlands. Center is Mrs. William F. Kniwland, wife if the Republican senator. Flanking her are the couples' daughters, Emelyn, left, and Estelle. Traveling by special bus, and accompanied by a baby elephant, left, they intend to cover 5,000 miles before the June 3 primary election.

How Can I?

By Anne Ashley

Q. How can I remove the colored letters from empty flour sacks?

A. Rub pure lard thoroughly into the letters and figures, soak in lukewarm water for a few days, then put in the boiler with soap flakes and boil. This treatment will remove all the lettering.

Q. How can I soften egg shells?

A. By putting the eggs in vinegar for about twenty-four hours, longer if necessary.

Q. How can I dry a sweater properly after washing?

A. Lay the sweater on a flat surface, turning from time to time. It will not stretch and will be soft when dry.

Q. How can I prevent the rusting of mattress springs?

A. Rub the springs occasionally with a cloth dipped into melted paraffin, and they will never rust.

Q. How can I make a rubber hot-water bottle last longer?

A. It will last twice as long if the steam is pressed out before inserting the stopper, if it is never filled more than two-thirds, and never with boiling water, and when not in use, the bag is hung with opening downwards.

Pilots Bale Out In Sealed Capsules

A pilot of a Super Sabre ripping through the thin atmosphere at 42,000 feet hears a shattering explosion behind him. His machine bucks and pitches like a mustang, flames lick along the fuselage — a jet engine has exploded and by ordinary standards this should be the end of him, him, for an utterly hostile world awaits him outside the plastic canopy when he bales out.

The air is only one-sixth the density at sea-level. Sudden exposure to the reduced pressure can cause severe internal injury. And as the oxygen content is far below the amount necessary to sustain life, unconsciousness and death would follow.

The temperature outside his pressurized cabin is below zero, cold enough to freeze an unprotected person in a few minutes. At his speed of 600 m.p.h., sudden exposure to wind-blast would almost certainly prove fatal. Even if he clears the 'plane and survives the slipstream, his life will be endangered by the tumbling and spinning which will ofrce the blood away from the heart as he plummets down. All the odds are overwhelmingly against him.

But thanks to modern science, he is surrounded by life-saving aids, Charles Coombs points out in a fascinating survey of up-to-the-minute flying techniques, "Surivval in the Sky". All he has to do is "follow the drill."

Almost without thinking, he has closed his throttle, shut off fuel flow, switched off electrical circuits, in preparation for automatic ejection.

Raising the armrests of his seat jettisons the plastic canopy over his head. Instantly he is exposed to the furies of the outside atmosphere. The mask leaps away from his face as reduced pressure causes his lungs to expand, but quickly settles back. Decompression triggers the mechanism of his skin-tight nylon flying suit, high-pressure oxygen shoots through the limp bladders running along his arms, legs, sides, and as they fill, the suit squeezes him with an artificial pressure that the thin atmosphere doesn't provide.

Now he braces his body and head against the seat's back rest, presses a trigger and both he and the seat are shot into the air. The flaming tail of the 'plane flashes past beneath him, the slipstream smashes against his helmet and he start tumbling head-over heels.

Then the pilot detaches himself from the seat and for nearly two minutes "free-falls" down through 30,000 feet.

At 12,000 feet, when the denser air has lessened his descent to about 130 m.p.h., within the safety limits for parachute opening, a device in his parachute pack, triggered by the higher pressure, releases the parachute and he drifts safely down to earth.

A miracle of life-saving science, indeed. But Coombs records even more advanced methods. Future aircraft will operate at extremely high altitudes, and the pilot may then have to bale out at supersonic speeds in a sealed capsule.

Several have been devised and tested on dummies dropped from 'planes flying at various speeds and heights, others are being prepared. One design is made of light, strong honeycomb fibreglas.s The pilot, wearing a parachute and survival gear, sits partly inside the capsule in his usual seat. It has clamshell-like doors which open and close rather like a parrot's beak.

Apart from baling out, many other modern wonders are described in a book that will particularly engross all air-minded youth eager to understand or play a part in our supersonic future.

Starlings Taken For Enemy Planes

New experiments with supersonic sound devices inaudible to the human ear were made recently in vain attempts to break up enormous flocks of starlings, often numbering 25,000, which roost nightly on tall buildings in London and some midland cities. The birds have become a serious nuisance.

Stuffed owls were also used to try to scare the winged invaders. The starlings were not deceived; they knew the owls were faked. Many showed their contempt by perching on them.

The starling population has been soaring since the end of the war. The rate of increase has amazed ornithologists. One flock which flew over a south country village was so large that some villagers at first thought it was a fleet of enemy aircraft and told the local constable.

Massed flights of thousands of starlings have become one of the modern "sights" of London. They settle on the ledges of big buildings at dusk after manoeuvring in the sky with extraordinary precision.

Some experts describe the cheerful starling as a roistering swaggerer among birds. It loves man's company and can adapt its habits to life in modern cities. The starling is also a clever mimic, stealing phrases from blackbirds, curlews, lapwings and many others and often imitating mechanical sounds such as the tinkling of a bell.

CURFEW SHALL NOT TOLL

The Dodger rookie, brought up in a hurry to alleviate a pitching shortage, pulled into town at three in the morning. Since his orders were to report immediately to the manager, he asked the night clerk for Uncle Robbie's rom and went up and knocked on the manager's door.

After a long interval, Robbie opened the door. His hair was tousled, his eyes half-closed. "Who are you?" he yawned.

"I'm the new ball player from Minneapolis."

Robbie gasped. But he kept control. What an oaf, he thought, but I might as well have some fun with him.

"Look, son," he said, "I want you to report to every player on the floor. Then come back and tell me what they said to you."

The kid left. A half-hour later, he was back.

"Well," Robbie said, "what did they say to you?"

"Nothing," the rookie replied.

"What do you mean?' snapped Robbie.

"Mr. Robinson," the rookie gulped, "nobody is in yet!"

CLASSIFIED ADVERTISING

AGENTS WANTED

GO INTO BUSINESS
for yourself. Sell our exciting housewares, watches and other products not found in stores. No competition. Profits up to 500%. Write now for free colour catalogue and separate confidential wholesale price sheet. Murray Sales, 3822 St. Lawrence Montreal.

EXCEPTIONAL OPPORTUNITY
OILS, GREASES, PAINTS
Sell the best. Dealers wanted. Write
WARCO GREASE & OIL LIMITED,
Toronto 3, Ont.

ARTICLES FOR SALE

VELVET cushion top with foam flowers $4.50, Pattern 75¢. Jean MacFarlane, Almonte, Ont.

HERBAL Cigarettes from England. Harmless. 2 Pkgs. 20's $1. Angus Dailey, 239 West Ave. N., Hamilton, Ontario.

"HOUSING ANNUAL", 170 pages, floor plans, elevations, financing, facts on model homes available now, all cities, $1. Home Manufacturers Association, Barr Bldg., Washington 6, D.C.

ARTICLES WANTED

WANTED for cash — Stamps, coins, paintings, antiques, old letters, etc., Gangel, 105 Ridelle Ave., Toronto.

BABY CHICKS

WANT chicks in a hurry? We can supply them in all popular breeds. Our best by far for heavy egg production, K-137 Kimberchiks. Also recommend, Warren Rhode Island Red, White Leghorn X Red.Our best for dual purpose, Light Sussex X Red, Red X Light Sussex, Red X Barred Rock. Also available, Light Sussex, Barred Rock, California Grey X White Leghorn, Non-Sexed, Pullets, Cockerels. Turkey Poults, Broad Breasted Bronze, Thompson Large White, A. O. Smith Broad Whites. Place your orders well in advance or on a yearly basis for broiler chicks. Catalogue.
TWEDDLE CHICK HATCHERIES LTD.
FERGUS, ONTARIO.

WANT Leghorn Chicks? Order now. Columbian Rock Red Crosses — fairly prompt shipment. Have wide choice in Chicks — mixed — pullets (some started) Heavy cockerels. Get list, **Bray Hatchery, 120 John N., Hamilton** or local agent.

BOOKS

"JACKAROO IN Australia" Book of photographs, strong young men on sheep and cattle stations, $2.00.
Fred Woodgate, 19 Brisbane Street, Tamworth, NSW, Australia.

FOR SALE

FOR Sale. Modern home and Post Office on Island. Fishing and hunting. Ideal for retired couple. Write Postmaster, Owen Bay, B.C.

FARM FOR SALE

150 ACRES, 1½ miles off main highway, exceptionally good farming community, **good brick house,** very modern throughout, hydro, pressure system and plenty of other conveniences; exceptionally good bank barn arranged for large stock, water, hydro, high state of cultivation. Priced reasonable. Health of farmer does not permit active farming. Robt. Martin Broker, Box 709, Hanover, Ontario.

FARM EQUIPMENT

INTERNATIONAL Tractor 04 series (hand clutch). State price and age to Box 168, 123 Eighteenth St., New Toronto.

FORAGE BLOWERS — If you are considering the purchase of a blower, we would appreciate the opportunity to demonstrate the remarkable capacity of the Kools P.T.O. blower, available in both feeder and hopper types. Literature on request from H. L. TURNER LIMITED, Blenheim, Ontario.

1953 INTERNATIONAL Harvester threshing machine. 1951 Goodison threshing machine. Both size 28-46 with recleaners. Lynch Bros., Phone 25 W, Fisherville, Ont.

INSTRUCTION

EARN more! Bookkeeping Salesmanship, Shorthand, Typewriting, etc. Lessons 50¢. Ask for free circular. No 33.
Canadian Correspondence Courses
1290 Bay Street, Toronto

MEDICAL

TRY IT! EVERY SUFFERER OF RHEUMATIC PAINS OR NEURITIS SHOULD TRY DIXON'S REMEDY.
MUNRO'S DRUG STORE,
335 ELGIN, OTTAWA.
$1.25 Express Collect.

POST'S ECZEMA SALVE
BANISH the torment of dry eczema rashes and weeping skin troubles. Post's Eczema Salve will not disappoint you. Itching, scaling and burning eczema, acne, ringworm, pimples and foot eczema will respond readily to the stainless odorless ointment regardless of how stubborn or hopeless they seem.
Sent Post Free on Receipt of Price
PRICE $3.00 PER JAR
POST'S REMEDIES
2865 St. Clair Avenue East
TORONTO

OPPORTUNITIES FOR MEN AND WOMEN

GET $25 orders by mail! Keep all! Virtual Gold Mine! Please enclose 25¢ (coin), postage, handling. Home Enterprises, R. 3, Box 94, Bend, Oregon.

FOR early reservations! Write, Old-Wells-By-The-Sea Improvement Association, Wells, Maine, for literature. An ideal place to spend your Maine Seacoast vacation.

FREE: Requirements for permanent living in U.S.A. Complete, confidential, authentic.
U.S. Information
Box 2405 Vancouver, B.C.

BE A HAIRDRESSER
JOIN CANADA'S LEADING SCHOOL
Great Opportunity
Learn Hairdressing
Pleasant, dignified profession; good wages. Thousands of successful Marvel Graduates.
America's Greatest System
Illustrated Catalogue Free.
Write or Call
MARVEL HAIRDRESSING SCHOOLS
358 Bloor St. W Toronto
Branches:
44 King St. W., Hamilton
72 Rideau Street, Ottawa

PATENTS

FETHERSTONHAUGH & Company
Patent Attorneys, Established 1890.
600 University Ave., Toronto
Patents all countries.

PERSONAL

NEW SECRET! Stop Smoking and save money. Free Information. Esdras Belanger, St. Albert, Alberta, Canada.

$1.00 TRIAL offer. Twenty-five deluxe personal requirements. Latest catalogue included. The Medico Agency, Box 22 Terminal "Q" Toronto, Ont.

YOU CAN **SLEEP TO-NIGHT**
AND RELIEVE NERVOUSNESS
ALL DAY TO-MORROW!
To be happy and tranquil instead of nervous or for a good night's sleep, take Sedicin tablets according to directions.
SEDICIN® TABLETS $1.00—$4.95
Drug Stores Only!

YOU CAN DEPEND ON
When kidneys fail to remove excess acids and wastes, backache, tired feeling, disturbed rest often follow. Dodd's Kidney Pills stimulate kidneys to normal duty. You feel better—sleep better, work better. Get Dodd's at any drug store. You can depend on Dodd's.
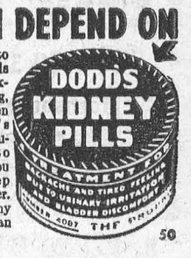

50

ROE ON RYE

The venerable Preacher Roe had a dry sense of humor to go along with his wide assortment of "stuff", and could handle any situation that came along. One afternoon the Phillies started belaboring him. They scored four times in the first inning and were bouncing hits all over the outfield in the second, when catcher Al Lopez called time

Lopez plodded to the mound and asked, "Feeling all right, Preach?"

Roe deliberated a moment. "Waaaal," he drawel, "I ain't got no pain—I ain't got no fatigue—and, by golly, I ain't got a thing on the ball!"

BREVITY

Two brothers, a taciturn pair, hated making speeches. At an important dinner it had been announced that they would speak, and the toastmaster called on Jonathan.

"There must be some mistake,' he stammered. "David is the one who does the talking.'

So the toastmaster turned to David, who stood up and said:

"My brother Jonathan has just made the speech.'

ISSUE 22 — 1958

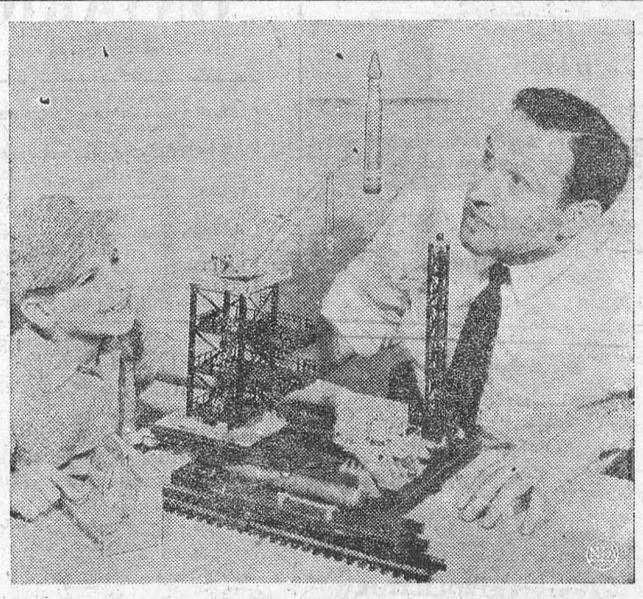

FOR KIDS OF ALL AGES—Like the electric train for Christmas, Dad is going to enjoy this new toy rocket launcher just as much as junior. A hand-operated magnetic crane lifts the rocket from its flat-car cradle and swings it to the tower platform. The mitorized tower, moving on its own track, transports the rocket to the launching platform where it is lowered onto a spring-loaded launching pad. As the motorized tower moves out of the way, the count down begins on the remote control panel, and the seconds tick away . . 5-4-3-2-1-FIRE! Firing button is pressed and the rocket blasts off. The rocket has a safety polyurethane foam nose cone.

Show Bill

Thurs., Fri., Sat., May 29-30-31—

SUNSET IN THE WEST

A Western picture. Starring Roy Rogers. .... ALSO ....

THE INVISIBLE BOY

A Science-Fiction film. Starring Diana Brewster, Richard Eyer, Philip Abbott and Harold J. Stone.

Mon., Tues., Wed., Thurs., Fri., Sat., June 2—3—4—5—6—7—

JAILHOUSE ROCK

A Comedy with music, in Cinemascope. Starring Judy Tyler, Elvis Presley and Mickey Shaughnessy.

COMING SOON—
..DESIRE UNDER THE ELMS (ADULT ENTERTAINMENT) APACHE WOMAN and ROCK, PRETTY BABY

THE PICADILLY
WILLIAMSBURG

THOS. BARNHART & SON
Auctioneers
Mariatown — R. R. 1, Morrisburg
PH. KI. 3-2784
15tfc.

See our New Plan Books Now
IDEAS
for you on
New Homes *New Garages*
Remodelling
FREE
Information on Building
Financing Now!

HODGINS LUMBER LTD.
KI 3-3155
Morrisburg — Ontario

RAYMOND H. ARMSTRONG
Barrister, Solicitor, Notary, Etc.
Telephone KI 3-3061
Res. KI. 3-2124
MORRISBURG — ONTARIO

J. T. MERRIFIELD, R.O.
OPTOMETRIST
will be at
FORD'S JEWELLERY STORE
Mondays, 2 to 6 P. M.
Later by Appointment

DWIGHT TUPPER
AUCTIONEER
We Handle All Kinds of Auction Sales at Reasonable Rates
10 Years Experience
CHESTERVILLE, ONTARIO
PHONE 514
39-52p.

M. A. CAMPBELL
GENERAL INSURANCE
Agent: Royal Life Insurance Co.
Morrisburg, Ont.

G. WILLIAM GORRELL
NOTARY PUBLIC
BARRISTER, SOLICITOR
PHONE KI 3-2577 RES. KI 3-3198

GRAHAM CASSELMAN
INSURANCE
Fire, Automobile, Liability
TEL. KI 3-2071
84 Lawrence Street
Morrisburg, Ontario

BARKLEY'S
ELECTRONICS
(Formerly Myers' Radio)
COMPLETE LINE OF
RADIO, T.V. & APPLIANCES
SALES AND SERVICE
All Work Guaranteed
WILLIAMSBURG
Ph. KI. 3-2650

EX-SERVICEMAN'S
24-HOUR
CASSELMAN'S RADIO TAXI
PHONE KI 3-2963
For Prompt and Courteous Service
EVERY PASSENGER INSURED
SPECIAL RATES ON
Funerals, Weddings and
Out of Town Trips
3 CARS — NO WAITING
DRIVERS:
Bruce Casselman
Arthur Casselman
Allan Casselman
Use FOR ANY TRIP IN TOWN
Double Rates After 12 Midnite

Edwin McIntosh
CO-OP AUTO INSURANCE
We can save you money on your Auto Insurance
Give us a Call for Details of Comprehensive Coverage
WILLIAMSBURG TEL. 398-2

How well do you know **ONTARIO?**
Check your knowledge by identifying this map

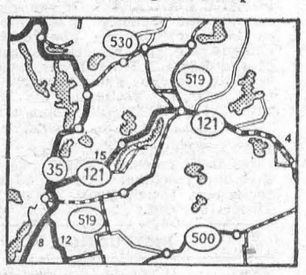

However well you know Ontario, you'll enjoy getting to know it better. Make a point this year of exploring its highways and byways, visiting its lovely lakes and vacationing at one of its modern resort areas . . . like the Haliburton Highlands shown above. Take the first step *now*, by filling out and mailing the coupon below.

KNOW ONTARIO BETTER

ONTARIO TRAVEL,
852 PARLIAMENT BLDGS.,
TORONTO, ONTARIO
Send **FREE** *Literature and Road Map.*
Name.....
Address.....
Post Office.....
Ontario Department of Travel & Publicity
Hon. Bryan L. Cathcart, Minister

CHICKS
Government approved Chicks from Bred to Lay Flocks. Two famous crosses: Red x Rock and Rock x Leghorn. Guaranteed healthy and heavy egg producers. Phone or write for price list.
ELLIS CHICK HATCHERY,
South Mountain.
Phone 607-21.
3tfc.

DR. D. DOCKSTEADER
VETERINARIAN
CHESTERVILLE, ONTARIO
TELEPHONE 395

EDWARD A. LAPIERRE
Public Accountant
MORRISBURG, ONTARIO

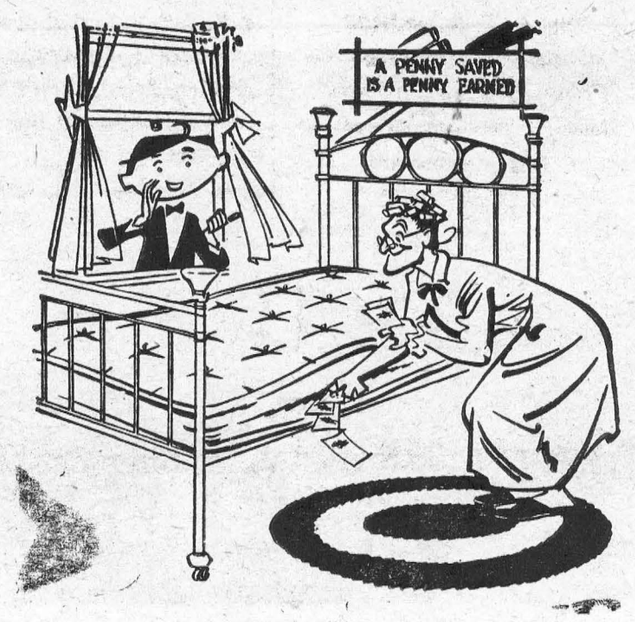

"Psst — they pay 2¾% interest on savings at
The BANK of NOVA SCOTIA"



Easy as Pie!

Miss Toronto 1955, Sheila Billing, shows you how easy and profitable it is . . .

. . . to use Vitrified Clay Plain End Pipe, Fittings and Couplings—

CANADA VITRIFIED PRODUCTS LTD.
Sales Office and Plant: 65 Burwell Rd., St. Thomas, Ont.
MAIL THIS COUPON TODAY
Please send me a free copy of PE Pipe and Fittings booklet.
NAME.....
COMPANY.....
ADDRESS.....
CITY.....PROV..... 21-7

You'll see more... enjoy more...

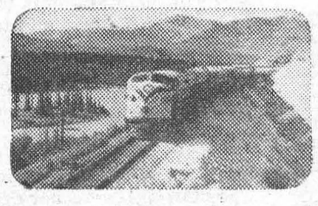

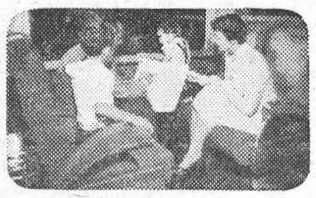

pay far less than you think!

Go CNR RAILCOACH
FARES ARE LOW — AND YOU GET SO MUCH!
- WIDE PICTURE WINDOWS — SOFT RECLINING SEATS
- "DOWNTOWN" ARRIVAL & DEPARTURE
- AIR-CONDITIONED COMFORT — NO TRAFFIC STRAIN

Don't fight the traffic, the weather, and the annoyance of cancelled plans. Settle back and relax in carefree comfort as you view this wide land's many wonders — through the sweep of wide picture windows in your modern CNR Railcoach. Arrive fresh and rested as never before . . . rent a car at destination for sightseeing if you wish.

KNOW CANADA BETTER **Go CNR**



Information and reservations from your Canadian National Representative. 108

OPTOMETRIST
C. S. Kartes, O. D.
236 Pitt St., Cornwall.
EYES EXAMINED
KI. 3-3041
AT THE DUTCH SHOP
SATURDAYS 1:30 to 6:00 P. M.
STARTING MARCH 8th

BUY BETTER SEED CORN
PLANT PFISTER HYBRIDS IN 1958

Genuine **PFISTER HYBRIDS**

—SOLD BY—
BOUCKS HILL FEEDS — *BOUCK'S HILL, ONT.*
HAROLD E. BOYD — *DIXON'S CORNERS*

Help Wanted

..Expanding Casualty Insurance Company requires full or.. ..part-time representative to sell auto, accident and sickness.. ..farm. liability. insurance. in the Morrisburg — Cornwall.. area. Excellent way to build or supplement an income. No financing or collection of premiums. Apply, stating age, marital status and present occupation to

CO-OPERATIVE INSURANCE ASSOCIATION
176 Gloucester St., Ottawa.

BUILDERS SUPPLIES

THE BLACK LUMBER CO.
WE HAVE EVERYTHING
THAT GOES WITH THE TRADE
JUST ASK FOR IT—WE HAVE IT
ESTIMATES FREE — WE DELIVER
THE BLACK LUMBER CO.
W. G. Black, Mgr.
Ph. KI. 3-2188 Morrisburg, Ont.

Tip the Profit Scales -in your own favour!



Sure, you make money by marketing your own grains. They're good for your livestock, too. But grains alone won't do the job you want from your livestock. Give your livestock the necessary balanced nutrients, contained in XL (EXCEL) Concentrates—the proteins, minerals, and vitamins that make profits grow! You can't afford to feed grain alone.

Good Health - Fast Growth - Top Production
Have us mix your grains with XL (EXCEL) Concentrates this ways—
- For Dairy Cows in Production: 1 Bag XL (EXCEL) 24% Millmaker Concentrate to 4 bags of your own grain.
  or 1 Bag XL (EXCEL) 32% Dairy Concentrate to 6 Bags of your own grain.



For Growing Hogs:
1 Bag XL (EXCEL) 35% Hogmaker Concentrate to 4 Bags of your own grain.
OR 1 Bag XL (EXCEL) 40% Hog Concentrate to 5 Bags of your own grain.
There's a full line of XL (EXCEL) Concentrates for every feeding need of your livestock and poultry.

BOUCKS HILL FEEDS
We have a full line of XL Feeds, Mill Feeds and Fertilizers. Custom Grindings, Rolling and Mixing. We are agents for Allis Chalmers Tractors and Farm Machinery.
KI. 3-2409 *WE DELIVER*

MacKENZIE APPLIANCE SERVICE

DOMESTIC AND COMMERCIAL

REFRIGERATION
WASHERS, DRYERS,
RANGES, ETC.

Sales— TV ANTENNA —Service

Phone 410 Morrisburg

EXCAVATION OF ALL KINDS

Basements, Etc., Bulldozer Rental

LANDSCAPING

Trucking of Stone, Sand, Gravel, Fill

FRED BECKSTEAD

PHONE 399-2 WILLIAMSBURG

SEAWAY TAXI

NOW OPERATING IN
MORRISBUURG
24-Hour Service
ANY CALL IN MORRISBURG, 35c
DAL OR NIGHT
Taxi Stand at Corner of Highways
31 and 2
For Prompt Service, Phone
KI 3-2955
GEORGE SMYTH, Prop.

52p.

SPENCER CORSETS AND
BREAST SUPPORTS

Individually Designed

FLORENCE McGANNON

Corsetiere.

DR. K. A. BLANCHER

DENTAL SURGEON

Hours 10-12 a.m.; 2-6 p.m.

Mondays, Tuesdays, Thursdays,
Fridays, Saturdays
By Appointment.

M. A. CAMPBELL

SUBSCRIPTION NEWS SERVICE

All Magazines and Newspapers

MORRISBURG ONTARIO

See Us For

STRUCTURAL STEEL, NEW, USED. INCLUDING I BEAMS, ANGLES, CHANNELS, RE-INFORCEMENT RODS, ETC.

PERMANENT TYPE ANTI-FREEZE (Ethylene Glycol Base)—Per Gallon $2.98.

COMPLTE TRANSMISSION EXCHANGE

SAFETY CLASS SOLD AND INSTALLED FOR EVERY KIND OF VEHICLE, INCLUDING CONSTRUCTION EQUIPMENT.

COMPLETE LINE OF AUTO AND TRUCK PARTS

NEW OR USED WHOLESALE OR RETAIL

PINKUS SALVAGE AND AUTO PARTS

Williamsburg, Ontario Phone KI 3-2759

A New Location

BUT THE SAME
DEPENDABLE
SERVICE



Special Designs Submitted

On No. 2 Highway Opposite
THE NEW UNION CEMETERY

The Most Modern Shop in Eastern Ontario

CEMETERY LETTERING
THE BEST IN MEMORIALS

C. C. STUBBS & CO.

L. D. WELLS, PROP.

INGLESIDE, ONT., *BOX 40*

Phone Keystone 4-2255

USE THIS 20% PROTEIN FEED



Lower Costs
Less Waste
Better Growth

Stronger Bodies
Greater Production
Fewer Losses

Blatchford's Chick Starter
(MASH OR CRUMBLED)
Blatchford Feeds Limited Toronto

FLOOR COVERING

GOLD SEAL CONGOLEUM

NULON

LATEST PATTERNS NOW IN STOCK

3 and 4 Yard Widths

3 Yard Widths, per running foot $1.00
4 Yd. Width, Nulon, per running foot $1.50
4 Yd. Width, Congoleum, per running foot .. $1.65

H. C. FAIRBAIRN

WILLIAMSBURG *PH. KI. 3-2256*

ALBERT GALE AGENCIES LIMITED
REALTORS

MORRISBURG, ONT. PHONE KI. 3-2355

NEAT 3-BEDROOM SEMI-BUNGALOW built in 1950 on Bryden Avenue, Cornwall. Nice bright living and dining rooms. Modern kitchen. Well landscaped lot. Oil heated. Garage. Asking $15,800, with Terms.

WELL BUILT 6-ROOM BUNGALOW IN INGLESIDE — Has 3 Attractive Bedrooms, Tiled Bathroom, Full Basement, 40 Gallon Glass Lined Hot Water Tank. Excellent View. Only $12,000 with $500O Down.

IN MORRISBURG — A 5-Bedroom Home on one of the Best Residential Streets. This House is Divided into 2 Apartments with 3-pce Bath on Each Side. Brick and Frame Construction. $3,000 will handle.

RESTAURANT — CABINS AND GAS PUMPS on No. 2 Highway. 350 ft. Frontage on St. Lawrence. 13 Cabins. Living Quarters. Well Equipped Restaurant Doing $30,000 Business From April till October. Asking $25,000.00 Down.

FLOYD FISHER

Riverside Heights — Morrisburg
Phone KIngsdale 3-2355

Give gifts that say: Live better

ELECTRICALLY

the safe, clean, modern way!



Express your good wishes the modern way. Give the wonderful electrical gifts that promise happier, easier living for years to come. Whatever your budget, there are electrical gifts to make a bride's heart sing . . . an electric fry pan . . . a handy automatic pop-up toaster . . . a mixer or a steam iron. For the future man of the house there are electric shavers and a wonderful array of time saving power tools . . . and what couple wouldn't be delighted with one or two handsome, modern electric lamps. They'll be proud of their electric gifts and happy too because they're so economical to use.

ONTARIO HYDRO

electricity does so much . . . costs so little

Punctuation — Then And Now

Until quite lately I took the punctuation marks which guide our reading pretty much for granted, as something that had always been and always would be. I noted a few deviations. I knew they had once been called points and that another expression for period was full stop. I knew the last century used more commas than we do.

I was aware that the English in their queer way called our quotes, inverted commas, and I knew also that the Spanish put a question mark before, as well as after, the question, inverting the first one, a most sensible procedure which tells you a question is a question when you most want to know it—before you start to read it.

But lately I have been noticing larger things.

The first of these was that punctuation marks are cannibalistic. They feed on each other, making new marks out of old. Take that question mark which the Spanish put before as well as after the question. It's the semicolon used as a question mark in medieval Greek manuscripts, dismembered and reassembled with the period on the bottom and the comma turned around and put on top. The comma itself is a virgule (the slanting stroke you sometimes see between and and or thusly — and/or) decapitated and twisted into a curve.

But that's nothing to the jolt I got when I learned that our ancestors used punctuation marks not as we do, to make clear, grammatical structure, but as reading rests to indicate how long the reader should pause at a given place. In the 18th-century "Young Ladies' and Gentlemen's Spelling Book" I came across a table of these rests, here called stops, marks and pauses:

A comma (,) is a pause in reading until you may tell one.
A semicolon (;) two;
A colon (:) three;
A period (.) four.

Thus you read, and still read, for this is the punctuation of the Bible. "The Lord is my Shepheard (count, or tell, two); I shall not want (count four). He maketh me to lie down in green pastures (count three: he leadeth me beside the still waters (count four)."

Webster in his famous spelling book changed the count a bit here. He told our great-grandfathers to count four, not three, for a colon; six, not four, for a period. Being a sensible Nutmeg Yankee, he wanted to slow things down.

This makes punctuation much easier than our modern system —no grammar, no comma splices. All you have to know is how to rest. All you have to do is count.

My next discovery was note of admiration, which I first came upon in the "The New-York Speler," of 1819. Like note of interrogation, for question mark, it had the old wordy formality in it and the Latin which we are getting further and further away from.

Our grannies also played with punctuation. I found three points dramatized in an old rebus which runs like this:

If the B mt put:
If the B. putting:
Don't put: over a a-der
You'd be an * it.

Translated, this rebus, which once adorned many a sampler and pot-holder, reads thusly:

If the grate be empty, put coal on.
If the grate be full, stop putting coal on.
Don't put coal on over a high fender.
You'd be an ass to risk it.

Great-granddad was a busy man, as the song tells us, but he knew a colon from a full stop, a great or capital B from a small one, a hyphen from an asterisk, and he probably knew that the last was Greek for small star, to boot.

But those who come closest to the marks of punctuation are the ones who have the most fun with them—the printers. They have put the melodrama of the exclamation point into several phrases. They call it shriek, astonisher, screamer, scare point, and strike 'em stiff, all image-making terms of high voltage for a mark hated by Swift for its exuberance. In their efforts to season monotony with interest, they call the question mark the wonder mark and parentheses finger nails, thinking of the cuttings, no doubt.

Once you're in it, you find that the story of punctuation, like that of most human interests, is inexhaustible and not without its humor. Like capitalization, it is part of the old-time learnin'-songs which began with Great A and ended with grotesque Izzard and Ampersand:

Great A, little a,
Bouncing B,
The cat's in the cupboard
And she can't see.

If you want any more you can swing it yourself.—By Horace Reynolds in The Christian Science Monitor.

It's How We Live That Counts

At least one-third of all man's illnesses, from the common cold to cancer, may now be traced scientifically to the patient's environment and how well he adapts to it.

This concept of disease was presented by Dr. Lawrence E. Hinkle Jr. of New York at a meeting of the American College of Physicians in Atlantic City, N.J. Its basis was a seven-year Cornell Medical Centre study covering some 3,000 persons (American working men and women, Chinese graduate students, American college graduates, and Hungarian refugees). In each of these contrasting groups, said Dr. Hinkle, was found the same sickness pattern: 25 per cent of the men and women studied accounted for 50 per cent of the total illness for each group.

The great majority of the disease incidents came in "clusters," Dr. Hinkle said, at times when the members of every group found their life situations and environments "threatening, unsatisfying, overdemanding, productive of conflict . . . against which conditions they could make no satisfactory adaptation." In general, the conditions involved "disturbed relations with family members or business associates, threats to security and status, and restrictions and limitations which made it impossible for them to satisfy important needs and drives."

The disease episodes were not minor. They ran the gamut of "major, irreversible, life-endangering illnesses." About 50 to 60 per cent were upper-respiratory disease; 20 per cent affected the gastrointestinal tract. But any body function regulated by the central nervous system might be influenced by the patient's unfavorable reaction to environment, Dr. Hinkle suggested.

In some cases, changes of environment and of unsatisfactory life situations might help. But in the end, Dr. Hinkle thinks, it is the patient's ability to adjust to his sieuation that will best combat disease. "Ultimately," he said, "medicine will have to take account of this in the treatment of illness. In view of the complexities involved . . . these efforts will be difficult, time-consuming, and not at first highly rewarding. Nevertheless, the problem of the patient's relation to his environment stands before us as a stern challenge to medicine, and not as an easy opportunity." —From NEWSWEEK.

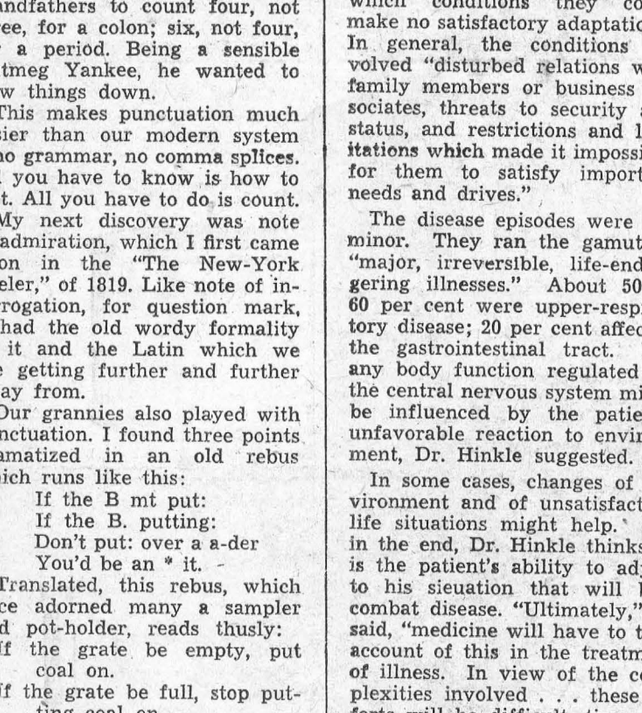

SITTING PRETTY — It took Hugh O'Brian eight years and 30 movies, but he's finally made stardom in "The Hell-Bent Kid". Above, he's sitting pretty with his pretty leading lady, Linda Crystal who plays his wife.



THE ATOMIUM—Spectators crowd around the Atomium, symbol of the atomic age at the World's Fair in Brussels, Belgium. Representing the basic molecular structure, the Atomium houses a restaurant and exhibition halls in the aluminum spheres. They're connected by a system of escalators.



TABLE TALKS

Jane Andrews.

When you try the following recipe — originally from Europe — please remember that all honey cakes require a few days to ripen and it must also be noted that in the final stages of baking the oven temperaeure should be lowered because honey cakes scorch very easily.

* * *

HONEY CAKE

1 cup honey
6 egg whites
½ cup butter
1 cup brown sugar
6 egg yolks
2½ cups sifted cake flour
2 tsp. baking soda
1 tsp. cinnamon
¼ tsp. salt
½ cup milk

Bring honey to a boil and then cool it. Beat egg whites until stiff.

In another bowl, cream butter and sugar until light, add egg yolks and beat until fluffy, add honey and beat well.

Sift flour, soda, salt and cinnamon twice and add to the mixture alternately with the milk. Fold in stiffly beaten egg whites and pour into greased tube pan.

Bake 45 minutes oven 350 F. Reduce heat to 300 F. and bake 15 minutes longer.

Cool cake for a short while before removing from pan. Let ripen 24 hours or longer before serving.

* * *

RHUBARB CHIFFON PIE
(Yield — about 8 servings)

1 cup quick-cooking rolled oats
½ cup lightly packed brown sugar
⅓ cup butter, melted
½ cup cut-up flaked or shredded coconut
3½ cups chopped rhubarb
½ cup water
¾ cup granulated sugar
1 envelope unflavored gelatine
½ pint (1¼ cups) whipping cream

Preheae oven to 375 degrees (moderately hot).

Measure rolled oats into a shallow pan and place in preheated oven to toast, 5 to 10 minutes.

Mix in brown sugar, melted butter and coconut.

Pack crumble firmly into bottom and sides of a pie plate (9 inches, top inside measure). Chill until firm.

Prepare rhubarb and place in in saucepan; add ¼ cup of the water and ½ cup of the granulated sugar.

Cover and cook until barely tender — remove ½ cup of the rhubarb pieces.

Cook remaining fruit until tender — 8 to 10 minutes longer.

Combine gelatine and the remaining ¼ cup water, add to rhubarb and stir until gelatine is dissolved. Cool until partially set.

Beat whipping cream until stiff; beat in the remaining ¼ cup granulated sugar. Fold in rhubarb mixture and turn into prepared pie shell.

Garnish top of pie with the saved-out partially cooked fruit. Chill until set.

* * *

POTATO SCONES
(Yield 16 triangular scones)

¾ cup sour cream
1½ teaspoons salt
2 tablespoons granulated sugar
Few grains ground mace
¼ cup butter
½ teaspoon baking soda
½ cup cold mashed potato
½ cup lukewarm water
1 teaspoon granulated sugar
1 envelope active dry yeast
3 cups (about) once-sifted all-purpose flour.

Scald sour cream; stir in salt, the 2 tablespoons sugar, mace, butter and baking soda.

Mash potato with a fork until very smooth; gradually stir in the sour creom mixture and cool to lukewarm.

Meantime, measure lukewarm water into a large bowl; stir in the 1 teaspoon sugar.

Sprinkle with yeast. Let stand 10 minutes, then stir well.

Stir in lukewarm sour cream mixture and 1½ cups of the flour; beat until smooth and elastic.

Stir in sufficient additional flour to make a soft dough — about 1½ cups more.

Turn out on floured board or canvas and knead until smooth and elastic. Place in a greased bowl. Grease top. Cover. Let rise in a warm place, free from draft, until doubled in bulk — about 1¼ hours.

Punch down dough. Turn out on lightly floured board or canvas and knead until smooth.

Divide dough into 4 equal portions. Roll out each portion into a thin round, 9 inches in diameter; dust with flour.

Cut each round into 4 triangular scones.

Place, well apart, on lightly floured cookie sheets. Cover. Let rise in a warm place, free from draft, until doubled in bulk — about 45 minutes.

Bake in a moderately hot oven, 375 degrees, about 15 minutes.

Serve hot or reheated.

A finishing school is a place where girls who have any lingering respect for their parents go to have it removed.

Studied Evenings To Learn Forgery

Counterfeiters are queer people. Melvin G. Parsons, a fifty-seven-year-old foundry moulder of Missouri, laid on his own "evening classes". He studied engraving, inks and printing at a public library for hundreds of evenings, then in three years forged $14,000 worth of perfect $10 bills, but gave them such painstaking care and costly finishes that he barely met expenses.

"I didn't make any money out of it," he told a secret service agent, "but like horse-racing it gets in your blood, and I couldn't get away from it." The agent said: "He was trying to produce better money than the Treasury Department."

One U.S. counterfeiter was a Roman Catholic who victimized only priests of his church. Pious, penitent, he wandered around the country offering $50 and $100 bills for special prayers of which, he said, he was in great need.

The priests readily took his notes and gave him change, and the notes stayed in circulation longer than usual because the churches had no difficulty in passing them!

One counterfeiter was a Louisiana justice of the peace who, in 1908, set up an efficient plant in an unused room of his court. Culprits paying fines were lectured sternly on eheir misdeeds — and given counterfeit change!

In a fascinating account of some of the world's most notorious cases — "Money of Their Own" — Murray Teigh Bloom says that a few forgers do escape despite a U.S.-Secret Service setimate that at least ninety per cent. are caught and sentenced.

The half-rouble notes of a Russian gang, in 1912, were excellent reproductions, except that on one side, in tiny characters, was this challenge to the Tsar's treasury; "Our money is no worse than yours."

A Milanese counterfeiter, in 1951, turned out fairly good U.S. $10 notes, but in the usual promise on the face, "Redeemable in lawful money," the engraver deliberately omitted the first "l" from "lawful"!

The $100 notes of the Ramirez brothers of Mexico were only fair technically, and probably wouldn't have passed any sober bank cashier. They were intended only for use by bootleggers, to pay off suppliers beyond ehe three-mile limit — and on a pitching boat on a moonless night they always passed. Later, when they were found to be fake, how could the supplier complain, and to whom?

But in time some of the wiser ones hired bank tellers for a week-end's work at sea, checking the pay-off money.

Marcus Crahan, a Providence, U.S., photo-engraver, disposed of most of his home-made notes at race tracks around the country. As soon as he reached a city he put a personal notice in a leading paper on these lines: "Found in Union Station late yesterday afternoon, a sum of money in bank-notes, which owner may have, after proving property, by applying to X-13 this paper."

Thus, when he was eventually caught, he could say he found the fake notes, instead of making the lame excuse that he got them from bank or store. Once or twice this succeeded, but the third time it landed him a fifteen-year sentence.

Edward Windeyer, ex-fisherman, ex-mechanic, ex-watchmaker living in a suburb of Sydney, Australia, made this do-it-yourself confession recently: "I thought I would have a go at making some £10 notes. I went to the library and to the bookshop and read about printing and engraving for six months, then I bought some ammonium bichromate, gum arabic, pumice powder, some nitric acid, and other things. I also got some sheet zinc and tubes of water colours and some typing paper, photographic film . . ." and so on.

He passed 350 of his notes at night trotting races and greyhound meetings, and was dubbed by the newspapers "Mr. One by One" because he was careful never to pass more than three or four in a day.

To avoid having to carry the notes about until he really needed them, he mailed himself letters in the different cities he visited. After he was caught and given seven years' hard labour in 1953, the detective inspector on the case said:

"This man's work, developed in a few months from an almost complete lack of photography knowledge, shows what can be done if one has the determination."

Taxis Of Death

A New York taxi was recently taking a man and a woman to a police station. When the taxi arrived, astonished police officers found both passengers dead. The man had a pistol and a commando knife in his belt, and a bullet in his head; the woman, his wife, had died of bullet wounds in the head and neck.

Another tragic taxi was that taken by a woman to Beachy Head last autumn. On arrival she told the driver to wait for her, but she never came back. They found her body on a ledge 500 feet below.

Remember the "Cleft Chin" murder, when an American soldier and a British woman were sentenced in January, 1945, for murdering and robbing a London taxi driver?

After they had been sentenced and removed from court, the judge told the jury that the same pair had some time previously held up another taxi. But on that occasion the passenger was an American officer who promptly drew his revolver and the couple fled.



FRIGHTENING — Cathren Santa Maria, a big-eared basset hound, doesn't like the looks of that hypodermic needle. An antirabies drive brought out the dread instrument.

Dates and Prunes Are Sure-Fire Dessert Hits

BY DOROTHY MADDOX

Like dates and prunes in desserts? If you do, you'll enjoy these two very good recipes.

Date-Brownie Pudding
(8-10 servings)

Three squares unsweetened chocolate, 2 tablespoons shortening, 1 cup sifted flour, 2 teaspoons double-acting baking powder, 1 teaspoon salt, ⅔ cup sugar, 2½ cups milk, 1 teaspoon vanilla, ⅓ cup chopped dates, ⅓ cup chopped nut meats, 2 cups water, 1¼ cups sugar, 1 square unsweetened chocolate.

Melt 3 squares of chocolate and shortening together. Cool. Sift flour, measure, add baking powder, salt, and ⅔ cup sugar and sift again. Add milk and vanilla.

Mix until smooth. Stir in cooled chocolate mixture, dates and nuts. Pour into greased 8x8x2-inch pan Combine water, 1¼ cups sugar and 1 square chocolate in saucepan.

Place over medium heat and stir until sugar is dissolved and chocolate is melted. Bring to a boil. Pour over top of batter. (This makes a chocolate sauce in bottom of pan after pudding is baked). Bake in moderate oven (350 degrees F.) 40 to 45 minutes.

California Vineyard Pie
(1 9-inch pie)

One and one-half cups cooked prunes, ¼ cup port or sherry wine or water, ¼ cup orange juice, 1 teaspoon grated orange rind, 2 tablespoons lemon juice, ½ cup prune cooking liquid, ⅔ cup sugar, 1 tablespoon butter or margarine, 2 tablespoons cornstarch, 2 tablespoons cold water, pastry for 9-inch crust and strip top.

Pit prunes and cut in halves. Arrange in a pastry-lined pie pan. Combine wine, orange juice and rind, lemon juice, prune liquid, sugar and butter and heat to boiling.

Add cornstarch mixed with water and cook and stir until mixture boils and is thick. Pour over the prunes. Cover pie with strips of pastry. Bake about 25 minutes in a hot oven (425 degrees F.).

Whipped cream tops this delicious date-brownie pudding. Look good? It is, and easy to make, too!

THE FARM FRONT
by John Russell

Canadian hog producers marketed 2,248,000 grade B1 hogs through inspected packing plants in 1957. This was 41 per cent of the total of 5,400,000 hogs marketed through these plants.

Had the B1 hogs graded as A's, they would have brought $5,620,000 more to the farmers who raised them—$1.00 more per hog in government premiums and $1.50 more per hog as the average difference in price paid by the processors for Grade A over Grade B1 hogs.

* * *

The 2¼ million hogs that sold as Grade B1 instead of Grade A did so for several reasons—too fat, too thin, off type, faulty shoulder, loins or hams, too rough, or showing color pigment in the skin; or a combination of two or more such faults.

* * *

Of all these reasons for the lower grade, however, "Too Fat" was by far the major fault. Out of the nearly 2¼ million carcasses graded B1, over 54 per cent, or about 1,219,000 carcasses did so only because they carried too much fat. They were within the weight limits required for grade A, were of the right type, sufficiently smooth, showed no pigment in the skin, and were good enough in the shoulder loin and ham to have graded as A's, just too much fat — fat that had to be trimmed off, where possible, and sold as lard at 15 to 20 cents a pound, instead of as bacon, ham or fresh pork at from 45 to 80 cents a pound.

* * *

The old argument, that marketing hogs too heavy to qualify for the top grade still provides a market for grain that cannot be sold for as much elsewhere, does not apply in this case since those B1 hogs were within or close to the A grade weights. It was the high proportion of fat to lean meat that largely determined the grade of the hogs, rather than weight of the carcass.

* * *

The year's grading records show that over 70 per cent of the hogs graded in Canada in 1957 were within the weight range of grade A (140 to 170 lb.). Less than 4 per cent graded "heavy" and "extra heavy."

* * *

It is evident that hog producers generally are not feeding their hogs to over-weight just to find a market for grain. But it is equally evident that the breeding stock used, or the feeding methods followed, or a combination of the two, are not producing the type of market hog that has the proportion of lean meat to fat required to provide a large percentage of top or A grade carcasses, although they are marketed within the required weight range. More lean meaty hogs are required in the food market places if pork products are to retain consumer acceptance in the face of strong competition from beef and poultry products.

* * *

Although Safflower has been grown since ancient times in India and the Middle East as an edible oil crop, it is Canada's newest oilseed crop. It came into commercial production in Southern Alberta in 1957. In the United States this crop has grown to over 100,000 acres in the past 10 years. The oil from safflower is marketed for industrial purposes and with Canada so defficient in edible oils it is possible that safflower would serve best by filling a part of this country's domestic requirements.

* * *

Though safflower has reached commercial production, many problems remain for the agronomist and the plant breeder to overcome. These problems if not solved may well endanger the prospects of this crop in Canada. Safflower is a hardy plant and has done well under dryland farming, and on irrigated land. However, farmers may find that under certain weather conditions the seed does not fill out properly. This is thought to be due to too much moisture at blossoming time. Studies are underway to learn more about this characteristic and to select lines which might tolerate higher humidity.

* * *

Safflower must be seeded early even in the southern areas, because it requires a long season to mature. It has about the same frost resistance as barley and therefore is not endangered by early seeding. Particular attention is being given to the selection of lines which are early in maturity.

* * *

The safflower plant is subject to several diseases but so far these have been of minor importance. Commercial varieties are susceptible to rust but rust resistant types are known and are being used in the breeding program. Root rots frequently have done considerable damage on irrigated land particularly in some varieties. Selection is underway to increase the resistance to root rots and also leaf diseases which are found more frequently in some locations than others and in certain seasons.

* * *

Safflower is grown for the oil contained in the seed. Particular attention is being given in the breeding program to those selections which are higher in oil content. In making yield comparisons with other oilseed crops, it is important to take into account the fact that safflower seed has 35 to 50 per cent hull. If safflower is to find a place among the oilseed crops in Canada it will have to maintain its rank on the basis of oil returns per acre.

Red-faced Cops

Two alert police constables in a patrol car in Johannesburg saw a suspicious character sneaking from his home soon after midnight with a heavy bag over his shoulder. From the man's furitive actions they were convinced that he had committed some horrible crime and was now trying to hush it up.

They shadowed him eight miles to a gold mine dump and watched with increasing excitement as they saw him dig a hole, bury the bag and then carefully obliterate his tracks.

As he stepped up to his car the constables poked revolvers under his nose and forced him to return to the scene of his crime. There they made him dig up the bag despite his violent protests.

With handcuffs ready and the revolver trained on the man, who was almost in tears, the constables made him open the bag — and found the body of an old dog.

"He was killed by a car this afternoon," the man explained, "and I had to get him away without the children konwing about it. They loved the old dog and I was simply going to say that he had run away." The red-faced constables hurried off.

CROSSWORD PUZZLE

ACROSS
1. Harmful
4. Step
8. Shove
12. Season
13. Grand-parental
14. Courtway
15. Wolframite
16. Bend the knee
18. Think
20. Roman date
21. Snowfield
22. Units
23. Lettuce
26. Get away from
28. Spine
30. Sea nymph
32. Delicate
33. States
34. Factories
35. Miner's chisel
36. Put down
38. Hauls
41. Impudent
42. Small island
43. Went to see again
47. Social function
48. Algerian city
49. Close
50. It is (Lat.)
51. River shore
52. Crafted (heraldry)
53. Scotch river
1. Pork product
2. Staring wide-mouthed
3. Sent
4. Folio
5. Hail
6. Dog
7. Baffle
8. Close friends
9. Scotch chemist
10. Dry
11. Headpiece
17. Joyous
19. At no time
22. Strange
23. Referred to
24. Fragment
25. Bend in timber
27. Passageways
29. Low mountains
30. Horse
31. Girl's name
32. Accomplished
34. Hand covering
37. Spring up
39. Birds
40. Condition
41. Flower
42. Unemployed
43. Steal
44. Period
45. Moving truck
46. Devour

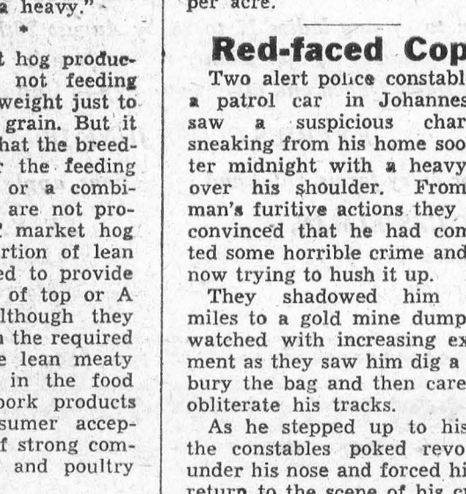

Answer elsewhere on this page.



NO HOME FOR US CHICKENS—Hundreds of chickens find themselves homeless after a tornado ripped down their coop. The twister tore across the south Texas town, doing approximately $65,000 damage.

Can Britain Win America's Cup?

For more than a century, British yachtsmen have had irritating cause to feel a little inferior to their American brethren. Now there are high hopes that the Sceptre will take back to Britain after 107 years the trophy yachtsmen lovingly call the "Old Mug."

It all began in 1851, when Queen Victoria presented a trophy, to be raced for at Cowes, Isle of Wight, called the Royal Yacht Squadron 100-Guineas Cup.

The contest, which took place on Aug. 22, 1851, was all-British, except for an "unknown" schooner which had been sailed across the Atlantic by a syndicate of American sportsmen.

This 101-foot-long vessel was called the America and it beat 17 British rivals of various rigs and sizes in a memorable race around the Isle of Wight.

British yachtsmen were staggered, the Americans delighted, and they bore their trophy home in understandable triumph to the New York Yacht Club.

Subsequently, rules for challenge contests were drawn up and the trophy came to be known as the "America's Cup" —the most coveted, the most jealously defended of all yachting prizes.

There have been 16 subsequent challenges for the cup—14 of them British, two Canadian. British yachtsmen are estimated to have spent at least $12,000,000 in their fruitless efforts.

The last British challenge was made in 1937 by Sir (then Mr.) Thomas Sopwith in his Endeavour II. Sopwith also had been unsuccessful in 1934, although he was only narrowly beaten that year.

Before him, Britain's challenge had been borne by Sir Thomas Lipton, who made five attempts with his famous Shamrock series of yachts between 1899 and 1930. Lipton spent at least 500,000 pounds in trying to wrest the cup from the Americans — in days when a "pound was a pound."

The rules of the race have been changed several times. Originally the challengers had to race a whole fleet of defending American yachts. Then, until 1897, the defenders could name their yacht on the day of the race, thus choosing one suitable for the prevailing conditions.

But until December, 1956, the main bugbears in the rules for British challengers were those specifying the size of the vessel and stipulating that it had to cross the Atlantic first.

The vessels taking part in the contest until 1956 had to be expensive "J" Class yachts, with a crew of upwards of 20. The rules insisted that they had to sail the Atlantic "on their own bottoms."

This meant that the British challengers all had to be designed for ocean worthiness as well as pure racing ability. This gave the Americans a clear and admitted advantage in their defense of the cup—but, of course, the original America had also crossed "on her own bottom."

In 1956 it became clear that the cost of building "J" Class yachts had become exhorbitant and threatened the future of the race. So smaller craft were seen to be inevitable.

The "deed of gift" offering the cup for competition was amended to make 12-meter class yachts (maximum crew, 11) eligible. At the same time the need for a yacht to sail to the scene of the contest was eliminated from the rules.

These changed rules have given British yachtsmen real confidence that they will be able to win back the cup on equal terms.

LOOKING AHEAD

Sacha Guitry's fifth wife sometimes seemed jealous of her predecessors. Guitry reassured her with a prophetic line:

"The others were only my wives. But you, my dear, will be my widow."

Upsidedown to Prevent Peeking



THE SUNDAY SCHOOL LESSON

By Rev. R. B. Warren, B.A., B.D.

Leadership Requires Character
Numbers 27:18-20
Joshua 1:1-9.

Memory Selection: Be strong and of a good courage; be not afraid, neither be thou dismayed: for the Lord thy God is with thee whithersoever thou goest. Joshua 1:9.

No two leaders are alike, yet all leaders have some traits in common. Let us consider Moses who led Israel for forty years and his successor Joshua.

Both had the conviction that they were called of God to the role of leadership. When Moses rejected adoption as the son of Pharaoh's daughter and turned to the interests of his people "he supposed his brethren would have understood how that God by his hand would deliver them: but they understood not." (Acts 7:25.) Forty years later, at the burning bush, the call of God became imperative.

For forty years Joshua was aide-de-camp to Moses. He led in the defense of Israel against Amalek. He only, went with Moses into Mt. Sinai when he received the law. As leader of the tribe of Ephraim he was one of the twelve to spy out the land. He was prepared to accept appointment on the eve of Moses' death. Great leaders need to feel that they are men of destiny. They can't inspire confidence unless they have confidence in themselves.

Leaders must have courage. Moses possessed it or he would not have ventured on a task which from all human standards was impossible. Joshua showed his courage in joining with Caleb in presenting a minority report of hope when they returned from spying out the land. We see his courage in leading in the conquest of the land.

Leaders need a good preparation. Moses as a baby, had godly training. In youth he learned all the wisdom of the Egyptians. He learned from his mistake in presumptuously slaying the Egyptian. In forty years of tending sheep he learned in patience how to watch, guide, guard, heal and feed. This training proved invaluable in preparing to exercise these same functions over the Children of Israel. Joshua learned much from his intimate association with Moses.

Faith in God was absolutely necessary for Moses and Joshua. It is necessary today, also, for every leader in church or state, who will do a good job of leading men in these troublesome times. People are uneasy. Leaders who know God can do much to give strength and hope to the people.

Long-Legged Arabian Orphan Winning Her Fight for Survival

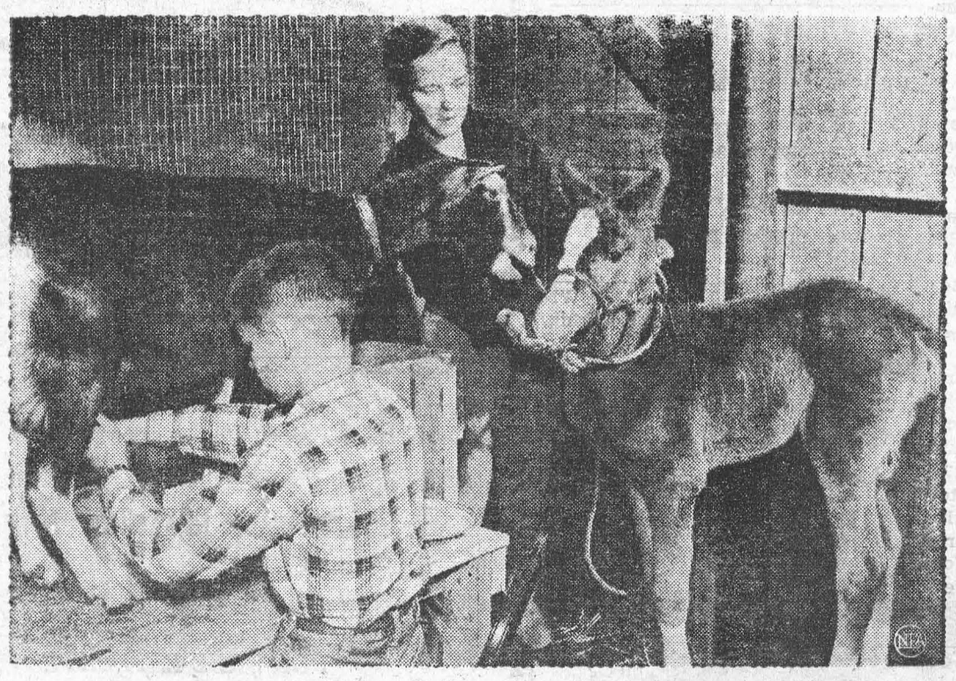

Nanny goat supplies milk for special formula—goat's milk, lime water and sugar.

Orphaned at birth, Esmiya, one of only a handful of purebred Arabians ever born in Missouri, is waging a strong battle for life on the farm of Dr. and Mrs. T. E. Atkinson Jr., in Springfield. The filly, 16 days old in the picture above, lost her dam within 24 hours due to foaling complications. The combination of energy, love and determination exhibited by Dr. Atkinson, his wife and sons, Steven and Lance, plus the colt's complete surrender of her life and future to them give the Arabian a better-than-fighting chance for survival. The Atkinson's, who dearly love their Arabians, couldn't find anything in the "book" on how to nurse Esmiya. Using Dr. Atkinson's medical experience, plain "horse sense", and the loan of a nanny goat, the foal was offered a bottle of formula. But, thank you, she would not nurse the bottle. Esmiya grew weak so in desperation Mrs. Atkinson pushed the colt's nose into a pan of the formula. Once she got a taste, that was it. Now Esmiya takes 18 ounces every three hours. The colt, one of about 9,000 Arabians in the U.S., has adopted Mrs Atkinson as her "mother" Mrs. Atkinson is shown with Esmiya, left photo, as Steven milks the goat. Arabians are the common ancestor of such breeds as Quarter Horses, Thoroughbreds and Morgans.



Safe in corral, Esmiya appears to be contemplating the future.

Local and General

Miss Ethel Moore, Mr. and Mrs. Robert McLaren, Mrs. E. Gough and Carolyn, all of Montreal, spent the week end in Morrisburg.

Mr. and Mrs. J. Hotson Meikle attended the graduation of their daughter Catherine Meikle, from Toronto University.

Mr. and Mrs. George Coburn of Ottawa spent Sunday with Mr. and Mrs. Claude Coburn and family.

Mrs. Allan Egan and Mrs. Leo Laurin are attending the C.W.L. Convention in Kingston on Monday.

BORN—At Winchester Memorial Hospital, to Mr. and Mrs. Ernie Couglar, a daughter.

Richard Small and Bill Jeffords spent the week end with the former's grandparents, Mr. and Mrs. C. T. Brown.

Miss Louise Elliott of Smith's Falls spent the week end visiting friends in town.

Mr. and Mrs. V. Neufield and Joanne are leaving this week to take up residence near Ottawa.

Rev. Maxwell Allan left this week on a month's trip to the British Isles.

The engagement is announced of Miss Evelyn Joan Burton to Mr. Joseph Frederick Bauer. Both are employees of Ontario Hydro. Marris to take place at St. James Anglican Church, Morrisburg on Saturday, June 7th.

Many friends of Miss Minnie Smith of the staff of the Morrisburg Public School, will be glad to know that she is recovering from an attack of pneumonia.

BORN — At Winchester Memorial Hospital, on Monday, May 26th, to Mr. and Mrs. C. Molyneaux, of Morrisburg, a daughter, Mary Anne.

Broilers - order now Sept. Oct. Ames In-Cross Chicks, order ahead. Have wide choice in high producing stock. Pullets, dayold and some started. Dual purpose chicks. Ask us for complete Bray list, from agent, J. W. STEINBURG, St. Lawrence Egg Grading Station, Morrisburg.

Sgt. Donald Reddick of the R.C.A.P.C., of Vancouver, and Mrs. Reddick are visiting the former'sparents, Mr. and Mrs. Herbert Reddick, for 2 weeks.

BAKE SALE — Mariatown Ladies will hold a Bake Sale at Art Edgerton's Office in the Shopping Centre on Saturday, May 31st commencing at 2 p.m. Proceeds for the Community Centre.

Mr. and Mrs. Sidney Anglin and Nancy and Joan of Montreal were week end guests of Miss Gladys Bayne and Mrs. Susan Pierce.

Gordon W. Thom President of the Morrisburg Branch of the Red Cross Society is in Torono attending an Executive Meeting of the Ontario Division of the Canadian Red Cross this week.

FOOD SALE in the Public Library Saturday, June 21st from 2.30 to 5.30 in St. James Anglican Hall under the auspices. of the Women's Guild.

22-4c. . . . . .

Mr. E. M. Beckstead spent a couple of days last week with his nephew, Mr. J. M. Shannette of Deep River, also enjoying a trip to Callander and North Bay.

Callers at the Baldwin home during the week were Mr. Russell Baldwin and son, Mr. Bud Baldwin of Vancouver, B. C., Mr. and Mrs. Roy Baldwin, Mr. and Mr. and Mrs. Cliff Baldwin of Inkerman. Also Miss B. Merkley of Ottawa.

Among the graduates at the University of Toronto school of Engineering this week was Mr. Wolfgang Scholich of Toronto who is married to the formeer Miss Gudrun Jacob of Morrisburg. Mr. Scholich garduated with honours in Mechanical Engineering and won the Henry G. Acres Gold Medal. Mrs. Ernst Jacob of Morrisburg, attended the graduation exercises in Toronto on Wednesday of this week.

On Saturday of last week, Mr. and Mrs. George E. Beavers were in London attending the graduation exercises at Western University of George Patrick Beavers who graduated with honours in arts. Pat is one of the youngest graduates ata the University, having just celebrated his twentieth birthday in May before writing his final exams. He majored in politics and won an A stnading in this subject. For the summer months Pat is working in a law office in Toronto preparatory to enrolling in Osgoode Law School in the fall.

The Morrisburg Girl Guide Local Association will hold a Food and Candy Sale on Saturday, June 14th, at The Morrisburg Leader Office from 2 o'clock till 5 p.m.

21-3p

FOR SALE

FOR SALE . . . . . .

7-ROOM FRAME HOUSE with large Lot and Good Garden Spot. Good Location. Immediate possession. Apply to
BOX 7, GANANOQUE, or
Contact
MR. G. F. BARKLEY,
Maude St., Morrisburg, Ont.

21-23p.

MODERN three bedroom house two years old, with attached garage. Near Churches, shopping centre and schools. Large lot completely enclosed. Installed TV aerial free. Very reeasonable terms. Must sell. Apply to
DONALD MacINNESS,
Box 310, Morrisburg.
Ph. KI. 3-2183.

21-23p.

1 GRAHAMETTE RANGETTE in good working order. Also good baker. Suitable for summer cottage. Priced reasonable.
ELISHA McINTYRE,
Victoria St., or
Phone KI 3-2370

22-4p.

NOTICE

The party who took a lady's Laurie Watch from the Wash Room at the Hollywood Cafe two weeks ago, is known to police. If this watch is returned by mail to Box No. 10 Morrisburg, no further action will be taken.

NOTICE

A meeting to organize a branch of the Women's Institute at Riverside Heights will be held at the School on Wednesday evening, June 11th at 8 p.m., with Mrs. Donald Hess, District Secretary and Mrs. Floyd Armstrong, president, as organizers.

FOR RENT

3-ROOM APARTMENT available immediately.
DON BECKSTEAD,
Ph. KI. 3-2860.

21-22p.

3-ROOM HEATED APARTMENT..
MRS. KEN DUVALL.

22-3p

NEW BUNGALOW IN MARIATOWN
Modern Plumbing. Heavy Wiring.
PH. KI 3-2955.

22p.

SMALL APARTMENT. Living room, Kitchenette, Bedroom. Shares Bath
TEL KI. 3-2056.

22-23p.

POSITION WANTED

CLERK-TYPIST desires office position in Morrisburg.
Phone KI. 3-2723.

22c.

ST. JOHN'S AND ST. PAUL'S EV. LUTHERAN CHURCH

Trinity Sunday—
June 1st—
10.00 a.m.—Confession and Holy Communion.
11.30 a.m.—Sunday School.
8.00 p.m.—Cornwall.
Everyone Welcome to All Services

THE PRESBYTERIAN CHURCH IN CANADA

KNOX CHURCH, MORRISBURG
"The Church With the Chimes"
Minister, Rev. John Hardwick, D.D.
Sunday, June 1st—
10 a.m.—Sunday School and Bible Class.
11 a.m.—Divine Service.
Please Note: As the Minister will be a Commissioner to the General Assembly of the Church, which opens on Wednesday, June 4th in Toronto there will be no service in Knox on Sunday, June 8th.
Visitors Are Always Welcome and Are Never Strangers at Knox

THE UNITED CHURCH

Morrisburg, Ontario
Sunday, June 1st, 1958—
9.45 a.m.—Sunday School.
11 a.m.—Junior Congregation.
11 a.m.—Public Worship.
Guest Minister— Squadron Leader M. W. Williams, RCAF. Rockcliffe Station
Thursday—
7.30 p.m.—The Eusebia Class.
Friday—
7.30 p.m.—The Choir.

ST. JAMES ANGLICAN CHURCH

Rev. L. C. Scott, Rector
June 1st—Trinity Sunday—
8 a.m.—Holy Communion.
10.00 a.m.—Sunday School.
11 a.m.—Choral Communion.
Wednesday, June 4th—
7 p.m.—Choir Practice.
Thursday, June 8th—
10.00 a.m.—Holy Communion.
4.15 p.m.—Junior Confirmation Class.
7.00 p.m.— Senior Confirmation Class.

ROOM AND BOARD

FOR GENTLEMEN ONLY
BRUCE LODGE,
Tel. KI. 3-2070.

48tfc.

CARD OF THANKS

We would like to express our thanks to each and every one who helped or contributed in any way to make our afternoon tea and food sale successful. We are also pleased to announce that we were able to realize $105.00 towards the Community Centre Fund.
Bank of Montreal Staff.
Senior Luther League.

A sincere Thank You to all who remembered me while I was in the hospital.
MRS. WILFRED MATTICE

LAVIS— The family of the late Grant F. Lavis, wish toextend their sincere thanks and appreciation to their friends and neighbours for the acts of kindness, messages of sympatahy and floral tributes received during their recent sad bereavement. Special thanks to Rev. C. A. Adey.
THE FAMILY.

I wish to thank my many friends who remembered me during my recent stay in hospital.
A. T. SHANNETTE.

IN MEMORIAM

MATTICE—In loving memory of our deear Mother and Grandmother, Rose Mottice, who passed away on January 22nd, 1950.
We do not need a special day
To bring you to our mind,
For the days we do not think of you
Are veery hard to find.
If all this world were ours to give,
We'd give it, yes, and more
To see the face of Mother dear,
Come smiling through the door.
—Sadly missed by
WILFRED, MILDRED
AND FAMILY

WOOD FOR SALE

A QUANTITY OF DRY WOOD For for Sale. Price $5.00 to $5.50 per cord, delivered.

ROSS H. BECKSTEAD
Williamsburg
Ph. KI. 3 2103

tfc.

TO RENT

3-ROOM APARTMENT unfurnished. Light, heat and water supplied. Wired for heavy duty stove.
MRS. GEO. GORRELL,
KI. 3-2564.

19tfc.

CANADA
DEPARTMENT OF AGRICULTURE
PRODUCTION SERVICE
HEALTH OF ANIMALS DIVISION

BRUCELLOSIS CONTROL AREA
NOTICE

The County of Dundas, Ontario, has been declared an area for the eradication of Brucellosis under the Animal Contagious Diseases Act. All cattle moved into the area must be accompanied by a health certificate obtainable at any office of the Health of Animals Division, Canada Department of Agriculture. Further information can be obtained from Dr. J. E. Nesbitt, Veterinarian in Charge, 2A, Fulford Building, Brockville, Ontario.

Any person who violates any provision of this act is liable to a penalty for every such offence not exceeding $500 and not less than $50.

A THANK YOU TO OUR CLIENTS

Effective Monday, June 2nd our business will be removed to Williamsburg.

Any Prescriptions or urgent orders will be delivered free of charge in Morrisburg.

Our sincere thanks to you for your kind patronage during the past 20 years that we have had the opportunity to serve you again, and pledge the privilege of serving you. We will appreciate our best efforts to meet your requirements.

McNEELY'S DRUG STORE
PHONE KI. 3-3145

SEED GRAIN—

No. 1 Rodney Oats, per bushel $1.30
No. 1 Garry Oats, per bushel $1.30
No. 1 Montcalm Barley, per bushel $2.00
No. 1 Silver Hull Buckwheat, per bushel $1.80

GRASS, CLOVER AND CORN SEEDS —
A Full Selection.

COAL—
SUMMER PRICE NOW IN EFFECT

MORRISBURG FEED AND PRODUCE CO
PHONE KI. 3-2005

DUNDAS COUNTY
DAIRY PRINCESS COMPETITION
Open to young ladies 17 to 26 by August 20th. Prizes to all contestants. County winner to compete for title of Ontario Dairy Queen and all-expense trip to United Kingdom.
ENTRIES CLOSE JUNE 18th
For entry forms, rules and regulations, apply to Secretary
ERIC CASSELMAN, *Chesterville* *Chairman*
E. K. PEARSON *Dept. of Agric.,* *Morrisburg, Ont.* *Secretary.*

S E E —
Sam's Body Shop
GALLINGERTOWN
FOR FREE ESTIMATES ON
COLLISION REPAIRS
LARGE OR SMALL
ALL WORK GUARANTEED
LAQUER AND ENAMEL REFINISHING
USED CARS **ANY MAKE OR MODEL**
KE. 7-2332 *RES. KE. 7-2183*

RENOVATIONS
WATERPROOFING BASEMENTS
CEMENT WALKS
CHIMNEYS
WINDOWS
GARAGES
EGAN CONSTRUCTION
MORRISBURG *PH. KI. 3-2143*

VICE & CRAIG
FUNERAL DIRECTORS *FURNITURE DEALERS*
AMBULANCE SERVICE
Phone ZEnith 7-2900 (No Toll Charge) Winchester

FUNERAL AND AMBULANCE SERVICE
FURNITURE DEALER
H. C. FAIRBAIRN
PHONE COLLECT TO:
IROQUOIS *OL. 2-4775*
WILLIAMSBURG *KI. 3-2256*
Successor to G. Leonard Keck

OFFICE ASSISTANT WANTED
MUST BE ACCOMPLISHED WITH SOME KNOWLEDGE OF BOOKKEEPING
APPLY IN WRITING TO
P. O. BOX 296, CHESTERVILLE

G. E. ELLIOT
PLUMBING AND HEATING SALES
Specializing in Oil Heating and Service
ESTIMATES FREELY GIVEN
WINCHESTER, ONTARIO
St. Lawrence St. *Shop Phone No. 295*