WINCHESTER PRESS

VOL. SIXTY-FOUR. WINCHESTER, ONT., THURSDAY, AUGUST 9th, 1951. NO. 11

Coming Events

ICE CREAM SOCIAL

The L.O.L. members of 698 Pleasant Valley will hold their Ice Cream Social on the Hall Grounds on Friday evening, August 10th. Come and bring your friends. Good program. Everybody welcome. Admission 50c and 30c. 11p

DATES OF DISTRICT FALL FAIRS FOR 1951

Ottawa (C. C. Ex.)	Aug. 20-25
Lansdowne	Aug. 27-29
Arnprior	Aug. 27-29
Toronto (C. N. E.)	Aug. 24-Sept. 8
Perth	Aug. 31-Sept. 1
Chesterville	Sept. 4-5
Almonte	Sept. 6-8
South Mountain	Sept. 6-7
Russell	Sept. 7-8
Delta	Sept. 10-12
Newington	Sept. 11-12
Merrickville	Sept. 11-12
Metcalfe	Sept. 13-15
Spencerville	Sept. 18-19
Avonmore	Sept. 18-19
Richmond	Sept. 20-22
Aylmer	Sept. 24-26
Williamstown	Sept. 25-26
Carp	Sept. 28-29
Ottawa Winter Fair	Oct. 22-26
Toronto Royal Winter Fair, Nov	13-21

GOSPEL SERVICE

A Gospel Service, under the auspices of the C. B. M. C. of Mountain and Winchester, will be held at the beautiful "White House" property on Highway No. 2, East of Morrisburg, on Monday, August 13th, at 8 p.m. Mr. L. C. Thomas, Barrister, of Ottawa, will be guest speaker. Lively gospel music provided. The public (ladies and gentlemen) are cordially invited.

Harold Graham, Chairman. N. W. Beach, Secretary. 11p

NOTICE

My Dental Office in South Mountain will be closed from August 15th to August 30th for vacation period.

11-12p **Dr. C. Stirtan.**

MEDICAL NOTICE

Dr. Ferguson, of South Mountain, will be on holidays from Sunday, August 12th, to Thursday, August 16th. Will be back in his office on Friday, August 17th. 11c

NOTICE !

The Office of J. Miles Whitteker, Optometrist, Morrisburg, will be closed for two weeks' holidays from August 13th to August 25th, inclusive. 10-11c

OTTAWA EXHIBITION

AUGUST 20th to 25th

Buy Tickets Now!

LIMITED NUMBER

At The "EX"

REFRESH YOURSELF AT FLORA'S

Third Stand East of Grand Stand.

We'll Be Seeing You.

1896 **FLORA'S** 1951

WINCHESTER, ONT.

Local Boy Wounded In Korean War

Pte. Fred A. Lobb, of the Royal Canadian Regiment, a World War II veteran and soon to be a veteran of the Korean War, has been wounded and will return to Canada sometime within the next week. Pte. Lobb is the first soldier from this district to receive injuries in the Korean theatre.

According to a communique received by his wife, Mrs. Fred Lobb, of R. R. 4, Winchester, Pte. Lobb received a severe shrapnel wound in the left leg while in action on the front lines of the war in Korea on July 22nd. He was taken to a United Nations military hosiptal in Japan where the injuries necessitated the amputation of his left leg. He is expected to be flown to Canada immediately where he will probably be taken to a military hospital in Ottawa for further treatment.

Pte. Lobb, a veteran of the 2nd World War, rejoined Canada's armed forces approximately one year ago. Before going to Korea four months ago he trained at Fort Lewis, Washington. He was also wounded in the leg during action in the Second World War.

FAREWELLS HELD FOR MRS. ROBT. ROBINSON

Prior to her leaving Winchester to take up residence in Cornwall, where her husband has accepted the position of assistant principal of St. Lawrence High School, Mrs. Robert Robinson was honoured at several farewell parties held recently. A supper bridge at the home of Mrs. H. O. Balkwill presented her with several pieces of china; the Goforth Group of the Presbyterian Church met at the home of Mrs. Robinson, who was an assistant leader, and presented her with a china cake plate. Prior to this, the Agnes Glassford Auxiliary gave Mrs. Robinson a lovely necklace at the final meeting held at the summer home of Mr. and Mrs. C. R. Robinson on the Rideau River. Mrs. Dalton Kenney and Mrs. Edwin Boyd were hostesses at a farewell held on the spacious lawns at the home of Mrs. H. L. Hughes. The presentation of a rhinestone necklace and earrings was made by Mrs. Ralph Walker to Mrs. Robinson, and a sunburst pin was given to Mrs. Ed. Robinson. A dainty lunch was then served by the hostesses.

Miss Janet Robinson was the guest of honour at a farewell reception held for her at the home of Mrs. Stanley Black when her daughters, Lorna and Verla Black, entertained several friends. Janet was presented with a boudoir lamp by her friends.

The Sunday School Class, directed by Mr. Robinson, at St. Paul's Presbyterian Church, presented him with an expansion bracelet at the last meeting before the church closed for redecorations.

Softball News

WILLIAMSBURG OUSTS INKERMAN; ROYALS LEAD SOUTH MOUNTAIN

After dropping the opener in the semi-final round of the Dundas County Softball League against South Mountain, Winchester Royals have come back to win the last three games in a row and take a stranglehold on the best of seven series. The Royals were leading the Mountain nine on Tuesday night when the game was called because of darkness. A win last night would give the Royals the right to enter the finals against Williamsburg who battered Inkerman 10-1 in the Locke town on Monday evening to roll through an easy series four games to one.

The final series should get under way this week-end or the first part of next week.

Vernon W. I. Picnic.

The Vernon Women's Institute held their Annual Picnic at the Vernon Park on July 19th. A large crowd gathered and enjoyed games of Bingo. Games were played by the children. A gift was presented to Mrs. Hough, who is taking a trip to England. Refreshments were served and a social time spent.

REV. T. MITCHELL ACCEPTS CALL TO LOCAL UNITED CHURCH

Rev. Thomas Mitchell, of Richmond, Que., has accepted the call to become minister of the United Churches at Winchester and Harmony. Mr. J. E. Davidson, secretary of the board, received word of acceptance from Mr. Mitchell, who is holidaying in Saskatchewan. When the transfer is confirmed by the Sherbrooke and Dundas-Grenville Presbyteries, it is expected Mr. Mitchell and his family will arrive about Sept. 1st to take over his new pastoral duties.

Municipal Council Met On Tuesday

The Municipal Council held its regular meeting in the Council Chambers on Tuesday evening with Reeve Walter Moffat presiding and the following members present: Councillors Howard Fetterly, Hugh Wilson, John Fader and Ed. Boyd; the clerk-treasurer, C. R. Robinson, and the Chief of Police Gilbert Raistrick.

Accounts passed for payment were as follows: Municipal, $1516.59; Hydro, $2052.60.

The contract for the repair and re-surfacing of local streets was given to The Road Re-Surfacing Company.

The tax collector reported that $29,585.93 had been paid on the first instalment of property taxes. The total amount due was $43,585.58, leaving approximately $14,000.00 unpaid.

The major part of the meeting was taken up with the discussing of routine business.

DEPUTY REEVE E. B. McMILLAN APPOINTED MEMBER OF PROVINCIAL COMMITTEE

Premier Frost of Ontario said recently that Deputy Reeve E. B. McMillan, of Winchester Township, was among those named to the provincial-municipal committee to study problems of municipal finance and administration. Deputy Reeve McMillan will represent the association of rural municipalities. Reeve J. McLennan, of Charlottenburg, was named as alternate to the nine-man committee.

The committee was created during a conference of municipal officials and Premier Frost last month. It will study all phases of provincial-municipal relations, particularly the field of finance.

TRAIN-TRUCK CRASH HAS COURT SEQUEL

Sequel to a level crossing accident here July 20th in which a speeding train crashed into a transport-trailer, Gerard Drouin, of Eastview, on Friday last, was fined $25 and costs on a careless driving charge.

Drouin was the driver of the tractor-trailer combination which figured in the collision. The trailer was struck by the speeding engine of the crack C. P. R. flyer and hurled 150 feet down the right-of-way. Both Drouin and a passenger in the cab, Charles Gervin, escaped injury.

In imposing the fine, Magistrate F. M. Cass stressed that the transport driver had experienced a miraculous escape from death. The train could have been derailed by the impact, the magistrate pointed out.

Constable G. Raistrick laid the charge.

WINCHESTER LAD BREAKS LEFT LEG

John Fawcett, seven-year-old son of Mr. and Mrs. Edward Fawcett, of Church Street, sufiered a broken left leg and shock when he ran into the side of a car recently. The boy had followed his father to a nearby store through heavy trafic and ran into the side of a car driven by Eric Ball, of R. R. 4, Winchester. He was thrown to the side of the road in a dazed condition.

Taken to Winchester Memorial Hospital, the child was treated by Dr. W. M. Byers, and later allowed to go home. The accident was investigated by Constable G. Raistrick.

BIRTH

Born at the Ottawa Civic Hospital on Saturday, July 28th, 1951, to Mr. and Mrs. Stuart Kettles (nee Muriel Barkley), a daughter.

BARN DESTROYED BY FIRE AT SOUTH MOUNTAIN

A large frame barn, housing this year's crop of hay, was completely destroyed by fire on the farm of Mr. Ralph Dillabough, three miles west of South Mountain, last week.

The fire is believed to have started from spontaneous combustion. Besides the several tons of hay and the barn, some machinery was also destroyed. No estimate of the loss was available, but it will undoubtedly be considerable. The barn was partially covered by insurance against fire.

OBITUARY

LATE ELI EARL BALDWIN

Following a severe stroke, there passed away at the Winchester Memorial Hospital on Thursday, July 26, 1951, Eli Earl Baldwin, of Inkerman, at the age of 58. He was the son of the late Silas H. Baldwin and Eliza Montgomery. The late Mr. Baldwin was born near Brinston and had farmed all his life in the Inkerman district. He had served on the Mountain Township Council and as trustee of Oak Valley School. In 1913, he married Hattie Mary Fetterley, who survives, along with one daughter, Mrs. Allan McIntosh, of Dundela, and three sons, Harold, Ralph and Raymond, of Inkerman. There are also five grandchildren, Nancy and Harvey McIntosh, Patricia, David and Steven Baldwin. He is also survived by one brother, Lee Baldwin, of Inkerman, and four sisters, Mrs. Clarence Cleland, of Weyburn, Sask.; Mrs. Jennie Pierce, of Oxbow, Sask.; Mrs. Kate Shannette, of Cornwall, and Mrs. George Stevens, of North Bay.

The funeral was held on Sunday, July 29th, from his late residence to Inkerman United Church, where service was conducted by Rev. W. Mack, of the Wesleyan Church. During the service the South Mountain Male Quartette sang "The Old Rugged Cross," and the Inkerman United Church Choir, assisted by the quartette, rendered "When the Roll is Called up Yonder," both favorite hymns of the deceased. Burial was made in the family plot at Maple Ridge Cemetery. The pall-bearers were Messrs. W. R. McMenomy, Delmer Timmins, Fred Lannin, Bernice Coughler, Frank Kirkwood and Frank Salter.

The many beautiful flowers bespoke the esteem in which the deceased was held. Floral tributes were received from the following: Wife; Sons and Daughter; Grandchildren; Steven; Clarence and Belle; Kate; Lee; Nellie and George; Cora and Fred; Belle and Barbara; Mrs. O'Dell Hanes and family; Mr. and Mrs. Jack Sutton and family; Mr. and Mrs. Jack Latimer; Mr. and Mrs. George Baldwin; Mr. and Mrs. Leslie Ford; Mr. and Mrs. Roy Baldwin; Mr. and Mrs. Dwight Baldwin; Mr. and Mrs. Garfield Wright; Mr. and Mrs. Dwayne Baldwin and family; Mr. and Mrs. Kenneth Baldwin; Mr. and Mrs. George Imrie, Jr., and family; Mr. and Mrs. Keith Barkley and family; Mr. and Mrs. Donald Baldwin; Mr. and Mrs. Harry Strader; Mrs. Lucy Kirker and family; Lawrence Coughler; Mr. and Mrs. Frank Kirkwood and Richard; Mr. and Mrs. Frank Salter and family; Mrs. Maude Kenney and Keith; Mr. and Mrs. Glen Kenney; Mr. and Mrs. Nelson Scharfe; Mr. and Mrs. Claude Timmins; Saunders family; Mr. Ed. Bush; Mr. and Mrs. Ogle Workman; Mr. and Mrs. Victor Barton; Mr. and Mrs. Ted VanBridger; Mr. and Mrs. Arnold Hutt and family; Mr. and Mrs. Sam Collison and family; James Milligan; Wm. Armstrong; Mr. and Mrs. Keith Locke; Mr. and Mrs. Ivan Casselman and family; Mrs. Jessie McIntosh and Mr. and Mrs. Jack Dowell; Mrs. T. O. VanBridger and family; Mrs. J. L. Tuttle and Donna; Mr. and Mrs. Gordon Marriner and family; Mr. and Mrs. Sandy Workman and Lyle; North Bay Regular Baptist Church; Morrisburg Fish and Game Protective Association; Iroquois and Matilda Fox Hunters' Association; Hulbert Softball Club.

LATE MRS. J. WESLEY ANDERSON

On Wednesday, July 25th, at her home in Brouseville, there passed away a well-known and beloved woman in the person of Mrs. J. Wesley Anderson.

Mrs. Anderson, whose maiden name was Lyda Wallace, was born at Haddo on February 24th, 1869. She was the sole surviving member of the late Elias Wallace family.

After attending Haddo Public School and Iroquois High School, she married the late Wesley Anderson in 1890. Her husband predeceased her by five years. She spent her entire life in Brouseville.

To this union were born five children: Mrs. Wm. Wallace (Ruby), Mrs. Wm. Smith (Laura), Wallace Anderson, all of Brouseville; Mrs. Austin Bristol (Ella), of Madoc, and Harry Anderson, of Vernon.

Mrs. Anderson was very energetic for her years, cheerful, fond of young people and full of generosity. Her religion was a part of herself.

The funeral was held on Friday, July 27th at 2 p.m., from the home of her son. Her pastor, Rev. W. Mark Reeves, spoke fittingly and feelingly of the deceased. Mr. A. C. Casselman, of Cardinal, rendered a solo, "Beyond The Sunset." Other hymns were "The Lord Is My Shepherd" and "All the Way My Saviour Leads Me."

Interment was made in Mainsville Cemetery. The pall-bearers were: Stanley Armstrong, Dwight Baker, William Chambers, Clinton Hall, Arthur Humes and Noah Morgatroyd.

Many floral tributes testified to the love and esteem in which she was held.

WINCHESTER THEATRE NEWS

This week-end's feature picture is "The Fighting Coastguard," starring Brian Donlevy and Forest Tucker, with Ella Raines, the woman who loved a fighting man. This is the story of the courageous men protecting the men who must get to shore and fight the enemy on their own battleground.

Our second feature, "North of the Great Divide," with Roy Rogers, the King of the Cowboys, is a truly great Western adventure film, with Roy helping the R.C.M.P. break up a smuggling ring operating in both the United States and Canada.

Coming on Monday next is "Up Front," with David Wayne as "Joe" and Tom Ewell as Willie. Yes, Bill Mauldin's "Up Front" is on the screen at last, bringing you laughs, adventure and romance.

Coming next week-end is Tyrone Power and Susan Hayward in "Raw Hide," an action packed Western adventure film with interludes of romance. This is a picture the whole family will thoroughly enjoy.

Another Giant Stalk Of Sweet Clover

Egad—how high can they grow? A week or so ago we published a news item about a stalk of clover and its extraordinary height, off the farm of Beverley Jackson, of South Mountain. We called this one a giant—but not to be outdone, Mr. George Flegg, a subscriber friend out Almonte way in Ramsay Township, who recently purchased a farm in that district after he was burned out in Vernon, writes the editor and tells of an even higher giant of sweet clover grown on his farm in Ramsay Township. The informative letter is as follows:

"As I was looking over my field of sweet clover, which I intend cutting for seed, it brought to my mind the article I read in the Press about Beverley Jackson growing giants on his farm in Mountain Township—and decided to bring up three stalks to be measured. The tallest one measured **nine feet six inches** from the top of the ground. It would be a considerable nuisance to send the stalk by mail on account of the change-over at Smiths Falls, so I took it over to Almonte for confirmation of measurement, as I was very anxious to let you know what giants are being grown on my farm in Ramsay Township, which I purchased in July after our home was completely destroyed by fire at Vernon in June."

Yes siree—sure is a tall tale isn't it—but this one is true—because included in the letter was a confirmation note of the height of this giant, signed by Mr. W. L. Shaver, manager of the Royal Bank of Canada in Almonte. This one will be hard to beat!

WILLIAMSBURG MAN MARKS 95th BIRTHDAY

Mr. James McMillan, of Williamsburg, celebrated his 95th birthday on Tuesday of last week. Mr. McMillan was born in Dunbar, in 1856, and has been a lifelong resident of that district. He was a farmer and stone cutter for many years.

His wife, the former Marjorie Barkley, died some time ago. Mr. McMillan has four children living, 17 grandchildren, 28 great-grandchildren and three great-great-grandchildren.

U. S. Couple Injured In Motor Accident

Mr. and Mrs. Donald Black, age 24 and 22 respectively, of Syracuse, N. Y., were taken to the Winchester District Memorial Hospital in serious condition as the result of a car accident Sunday morning on County Road No. 6, one mile west of Hallville.

Returning to their home in Syracuse after visiting Mrs. Black's father, Mr. Clifton Beggs, of Hallville, the 1951 Ford coupe, driven by Mrs. Black, left the road near the Grenville county line, travelled approximately 200 feet along a shallow ditch and crashed against a huge boulder. The car is almost a complete wreck. According to police investigations, the couple could give no explanation as to why the car left the road.

Mr. William Kerr, a nearby farmer, notified Dr. G. D. Gordon and Dr. W. J. Flay, of Kemptville, and the injured couple were taken to the Memorial Hospital in Kidd & Dickinson's ambulance. Mr. Black is suffering from severe body bruises, a fractured wrist and shock. Mrs. Black has chest injuries and a fractured skull.

Constable Eric Zallman, of Morrisburg, investigated.

At time of writing, the injured couple, although in serious condition, are progressing as well as can be expected.

FOR MISS SHIRLEY RAISTRICK

The Misses Iverene Summers and Betty O'Neil were joint hostesses at a pre-nuptial shower, held at the home of Mr. and Mrs. Sparling Summers, Piety Hill, on Tuesday evening in honour of Miss Shirley Raistrick, whose marriage to Mr. Roy Fawcett takes place in the local United Church this Saturday afternoon. Over fifty ladies attended. The address, which was contained in a dainty bride's book, was read by Miss O'Neill, while the presentation of a corsage of sweet peas was made by Miss Summers. Among other gifts, the bride-to-be received a tri-light floor lamp and living room table. Miss Raistrick replied to the address and thanked her friends for the beautiful gifts, after which rerfeshments were served by the hostesses.

Miss Raistrick was also the recipient of an occasional chair, presented to her by the Bell Telephone Staff, of which she is a member.

THREE WINCHESTER AREA MEN TO FACE TRIAL

Three Winchester district youths were committed for trial in the Fall on a charge of breaking and entering, at a preliminary hearing in County Magistrate's Court here before Magistrate F. M. Cass. The three, Aubrey Cameron, Kenneth Leach and George Clifford, are alleged to have broken into Winchester Motors.

WOLVES IN DISTRICT

Mr. William Dafoe, who lives on the Church road, near Morrisburg, saw a large grey wolf crossing his property recently. Mr. Dafoe, who is an experienced hunter, estimated the wolf's length at six feet. Wolves have not been seen for many years in this area, but it is thought that the increase in the number of deer in the district has attracted the wolves to come farther east.

RECENT BIRTHS AT THE DISTRICT MEMORIAL HOSPITAL

On Tuesday, July 24th, 1951, to Mr. and Mrs. Eugene Servais, of Chesterville, a son.

* * * *

On Thursday, July 26th, 1951, to Mr. and Mrs. Eric MacDonald, of Kenmore, a son.

* * * *

On Friday, July 27th, 1951, to Mr. and Mrs. Melvin Adams, of R. R. 3, Kemptville, a son.

* * * *

On Saturday, July 28th, 1951, to Mr. and Mrs. Donald Harper, of Williamsburg, a daughter.

* * * *

On Wednesday, August 1st, 1951, to Mr. and Mrs. Vernon Ziebell, of Ottawa, a daughter.

* * * *

On Thursday, August 2nd, 1951, to Mr. and Mrs. Joseph Hunter, of Winchester Springs, a daughter.

* * * *

On Thursday, August 2nd, 1951, to Mr. and Mrs. Ray Shepherd, of R. R. 3, Winchester, a daughter.

WEDDINGS

LAGROVE—BAKER

Rev. Wm. Wright performed the ceremony in the United Church parsonage at Chesterville at 2.30 p.m. on Monday, July 23rd, when Miss Nelda Mae Edith Baker, only daughter of Mr. and Mrs. Irwin Baker, of Chesterville, was united in marriage to Alton David Lagrove, of Brockville, third son of Mr. and Mrs. Foster Lagrove, of Berwick.

Given in marriage by her father, the bride wore a street-length dress of white lace, over taffeta bodice. The skirt hung in graceful pleats of net over taffeta with matching hat and gloves. She wore a 41-year-old necklace, owned by her grandmother, and carried a bouquet of red roses tied with white ribbon.

Miss Helen Bishop, of Brockville, was bridesmaid, wearing a poudre blue sheer dress with white accessories. Her flowers were a bouquet of pink roses, tied with white ribbon.

Floyd Lagrove, of Mille Roches, was groomsman.

After the ceremony, a reception was held at the home of the bride's parents, where a buffet luncheon was served, the table being centred with a three-tier wedding cake. Receiving the guests were Mrs. Irwin Baker and Mrs. Foster Lagrove, the former wearing a turquoise dress with navy accessories, and the latter in a grey dress with navy accessories.

The bride and groom left by motor on a wedding trip to Toronto, Niagara Falls and St. Catharines, the bride travelling in a rosewood dress with white accessories and corsage of sweet peas. Upon their return they will reside at Brockville, where the groom is an employee of the Phillips Electrical Works Ltd.

JUNIOR FARMERS HELD FIELD DAY HERE

Lanark County Junior Farmers copped the E. K. Hampson Trophy, emblematic of the entry with the highest number of points, at the Annual Eastern Ontario Field Day, held at the 100 Club Community Park here on Saturday, July 28th. Farmerette Marilyn Deacher was the big gun for the winners, collecting three firsts and a second in the standard events. Grenville County captured second place with twenty points. Lanark had 42.

The day was a big success, with over 400 Junior Farmers attending from counties throughout the eastern section of the province, and Umpires Gerald Kingston, of Kemptville, and C. Brown, of Ventnor, were busy from 9.00 a.m. until sundown. In the softball tournament, Grenville captured first place from Stormont in the final game taking the James A. Sanderson Cup by a score of 11-4. Dundas County's entry lost the opener 6-2 to Stormont.

T. R. Hilliard, of Toronto, secretary of the Junior Farmers' Association of Ontario, W. B. George and Roy E. Class, of K. A. S., were in charge of the events ,with C. C. Tennant, Grenville County Agricultural Representative, as field day secretary. The Ladies' Aid of St. Paul's Presbyterian Church served lunch and refreshments to the visitors. The big affair concluded with a gala dance at the town hall in the evening. Music was provided by Jack Bradley and his orchestra, of Ottawa.

Convalescing At His Home.

Mr. C. L. Heimer, father of Mrs. Arnold Dukelow, is convalescing at his home in Monklands, following a major operation in Cornwall General Hospital a few weeks ago.

COMMUNITY

Theatre, Chesterville

Thurs., Fri., Sat., Aug. 9-10-11

'TAKE CARE OF MY LITTLE GIRL'

In Technicolor. Every father's son will love every mother's daughter. It's the candid story of coeds on their own. The book that blew the lid off is now on the screen. With Jeanne Crain, Dale Robertson and Mitzi Gaynor.

Mon., Tues., Wed., Aug. 13-14-15

"HALLS OF MONTEZUMA"

In Technnicolor. The one great story to come out of the war in the Pacific. The rugged, roaring saga of the marines who fought to the last fox hole. With Richard Widmark, Walter Palance and Reginald Gardiner.

Foto Nite—Canada's biggest cash offer attraction at the Community Theatre every Wednesday.

The 7th Column

What's this we hear about the Ontario Government only re-surfacing Highway 31 from Morrisburg to Williamsburg? The roughest part of this highway is between Williamsburg and Winchester—the portion south of Williamsburg was fairly smooth. The highway should be re-surfaced right through to the Carleton Boundary, but failing that it should be re-surfaced to Winchester at least. Highways should be repaired and re-surfaced where the need is greatest. Such is not the case with Highway No. 31. We would not like to think that the Morrisburg-Willjamsburg stretch is being resurfaced ahead of other portions that need it more, simply as a political gesture.

* * * *

Talking of fish—Pat Henophy, that prominent Williamsburg angler, hooked a 16½-lb. Muskie in the St. Lawrence River near his cottage, the other day—it was a beauty! The bait used was one of the "River Runt" lures.

* * * *

Lady to Conductor—"Which end of the train do I get off?"

Conductor — "It doesn't matter, both ends stop."

* * * *

The only true national unity is that which like Canadian unity, arises from the needs and desires of the people. Unity foisted on a people from above such as that in the U.S.S.R., is not unity but tyranny.

* * * *

Holidays would be O.K. if a fellow just had a couple of weeks to get rested up afterwards.

* * * *

"Is your wife artistic?"

"Artistic! Why, she's so artistic that she doesn't care how the soup tastes so long as it's a pretty color."

* * * *

Are You Thankful For:

An active mind, with which to solve all problems.

A healthy body, which allows me to enjoy the good things of life, like the sunshine, a hearty meal and a long country walk.

A sense of humor, which makes the biggest worry seem trivial.

A good friend, who will listen to my woes and offer good advice.

Devoted parents, whose counsel is selfless and wise.

A pleasant home, from which I can shut out all unpleasant things.

Good books, which open new worlds often better and finer than our own.

* * * *

A mule and a jeep stopped on the road one day.

Mule (breaking silence): "I'm a horse. What are you?"

Jeep: "I'm an automobile."

Whereupon they both laughed heartily.

* * * *

Knowledge

Get knowledge all you can; and the more you get, the more you breathe upon its nearer heights their invigorating aid and enjoy the widening prospect; the more you will

(Continued on Page 2)

LANG'S

Department Store

Thresher Supplies

RUBBER BELTING

1 inch to 6 inch, cut lengths.

BELT DRESSINGS

60c to 98c

LEVER TYPE

Grease Guns

$7.50 to $10.95

STEEL BELT LACES

25c to 75c

LEATHER BELT LACES

25c to 65c

Machine OIL CANS - 35c

PUMP OIL CANS

$1.85 to $2.65

CAR POLISH—NEW 20-MINUTE WAX JOB

JOHNSONS CAR-PLATE

AUTO WAX

Just spread and wipe, no rubbing.

$1.00 Can

ANOTHER SHIPMENT

COLD PACK

CANNERS $3.19

With Rack to hold Seven Jars.

FIRST QUALITY

AUTO TIRES

TO CLEAR

670-15, 4 PLY - $28.80

710-15, 4 PLY - $32.15

H. W. ALGATE

OPTOMETRIST

In attendance at Alex Davidson's Jewellery Store, Winchester on **Thursday, Aug. 9th,** and at Mr. Percy J. Gilroy's, Chesterville, Ont., on **Thursday, August 16th. Make your** Appointments now.

Theatre News!

PICADILLY

Thurs., Fri., Sat., AUGUST 9-10-11

"INSIDE STRAIGHT"

A drama. Starring Arlene Dahl, David Brian, Barry Sullivan and Lon Chaney. Also Featurette, FIXER UPPERS, starring Laurel and Hardy.

Next Week's Features

Mon., Tues., Wed., AUGUST 13-14-15

"SONG OF SURRENDER"

A picture you will not want to miss. Starring Wanda Hendrix, Andrea King, Claude Rains and Macdonald Carey.

Thurs., Fri., Sat., AUGUST 16-17-18

"THE LAST OUTPOST"

A flaming story of the lawless Frontier, told in magnificent Technicolor. Starring Rhonda Fleming, Ronald Reagan, Bruce Bennett and Noah Beery.

Coming Soon—"Royal Wedding" and "The Lemon Drop Kid."

"THE WINCHESTER PRESS"

W. F. WORKMAN, Editor & Publisher.

AN INDEPENDENT NEWSPAPER

Devoted to the interests of Winchester and surrounding districts. Published on Wednesday afternoon and dated Thursday. Established in the year 1888, the Press is Dundas County's Largest and Leading Weekly Newspaper. Guaranteed circulation of over 1700. Subscription Rates $2.50, Foreign $3.00, in advance.

Member of the Canadian Weekly Newspaper Association and Ontario-Quebec Division of the C.W.N.A.

Advertising Rates Supplied on Request. Small Advertisements for our Classified Columns: 50c first insertion and 25c for each subsequent insertion, strictly cash with order.

"Authorized as Second Class Mail, Post Office Department, Ottawa."

THURSDAY, AUGUST 9th, 1951.

THE IMPORTANCE OF THE CHURCH

This town has often been referred to as the "Holy City," a descriptive phrase that no more applies to this village than to any municipality in the country. The evident reason for the nickname that has been pinned on our town lies simply in the fact that we have five beautiful churches and that for many years now the town has been free of the sale of alcoholic beverages. We have no intentions of probing into the pros and cons of the sale of alcoholic beverages in Winchester, rather, we will leave this age-old controversy of the community to the citizens. However, we should like to stress the former reason of Winchester's nickname, the five churches, all of which local and district folks should be rightly proud to have in their town. These large edifices are not only pleasing structures to the eye but, more important, they are religious institutions representing the Word of God.

The trouble is, as is the case in many communities throughout the country, these churches are rarely filled for a service with the exception of two or three special ceremonies during the year. We in Canada profess to be citizens of a Christian country, and believe that God, therefore, should be on our side. By not attending church services we are practicing the greatest form of hypocrisy. Many believe that in order to be a Christian it is necessary only to live by the word of God, and that worship does not have to take place in the church, and consequently this viewpoint, shared by large numbers, offers a way out of attending church services. In some cases this outlook is being carried out honorably, but in most instances it is only an inexcusable fallacy.

What would happen if there were no public places of worship? Having faith in the Almighty should be the desired incentive to worship regardless, but in a fast-moving world as we have to-day, it is imperative to have reminders in the form of church buildings—places where there are regular religious services, convenient institutions where we can worship together and give thanks to God.

Past history tells us that a country with no God-fearing people, or where the word of the Lord has been made obsolete, has always come to certain downfall eventually. Specific examples of such occasions are the days of the Crusades, the recent reign of Hitler and Mussolini, and although it is not yet past history, the immediate threat of Communism to the free world, being urged by a non-Christian nation. Communism, as we all know, is in direct opposition to democracy. Democracy, among other things, is made up of freedom of religion—subsequently Communism is a threat against religion, against the word of the Lord, an important factor we must always keep in mind.

In this age of uncertainty we can do much for the preservation of freedom loving people by recapturing the spiritual visions of our forefathers and giving the church its rightful place in the community. Simply speaking, we must embrace the principles for which the church stands for, we need to get back to the church and forsake some of the finer things of life. Recent church services have shown us that there is no lack of room in this town's places of worship.

Yes, we, along with several other communities, have been tabbed as Holy Cities—a name that originated from the number of churches, not from the number of church-goers.

Would it not be better if we, of this town, as well as all Canadians, tried to live up to this sacred phrase a little better by attending church services more frequently than we have in the past? Would it not be better if we placed the church in our midst and got behind the ministers and others who do the work? Would it not make better communities and a better country to live in?

For the Church is the symbol of God, and God is the hope of the world.

AVERTING DROWNING TRAGEDIES

The holiday season has been in full swing for some time now, and to date the drowning record is as high, if not higher, than ever. Swimming and boating are naturally two of the favourite pastimes in the summer, and everyone, if possible, should be able to indulge in these sports without fear. There is still another month of cottage weather—a month that will probably add to the already large number of drowning tragedies.

Before drowning accidents cause more unnecessary grief and toll during the remaining part of the season, here are a few hints to be followed by both non-swimmers and swimmers:

Don't swim on a full stomach. Keep busy in cold water; don't swim in deep water unless you are a good swimmer (speed does not necessarily mean strength or manoeuvrability in emergencies); never swim to a rescue if you can get there by boat or can reach with a pole or throw a rope (swimming rescues are spectacular, but seldom successful); don't swim in crowds unless you're really expert (you may drown and never be missed); shake or press water from your eyes—don't rub them; learners should be thoroughly at home in and under the water before they attempt a stroke; never throw a beginner into the water (you may give him a lifetime of water-fear); remember nature is with you—your body tends to float about 10 per cent. above water anyway—it's up to you to control the position; don't hurry—swim like you walk; take your time and save your breath.

The 7th Column

(Continued from Page 1)

know, and feel, how small is the elevation you have reached in comparison with the immeasurable altitudes that yet remain unscaled. Be thorough in all you do, and remember that, though ignorance often may be innocent, pretension is always despicable. Work onwards, and work upwards; and may the blessing of the Most High soothe your cares, clear your vision, and crown your labors with reward.—W. E. Gladstone.

* * * *

Diner: "The soup's very thin, waiter."

Waiter: "Yes, sir. The manager likes the people to admire the design on the plate."

* * * *

Our deeds determine us, as much as we determine our deeds; and until we know what has been or will be after the peculiar combination of outward and inward facts, which constitute a man's critical actions, it will be better not to think ourselves wise about his character.

* * * *

She: "Darling, I saw the sweetest little hat in the store today."

He: "Put it on and let's see what it looks like."

MORE SUFFER FROM ALCOHOLISM THAN FROM T. B. AND POLIO COMBINED

More people suffer from diseases that can be listed as chronic alcoholism than from tuberculosis and poliomyelitis combined, according to Gordon Bell, M.D., writing in the current issue of Health, magazine of the Health League of Canada. Furthermore, the vast majority of these conditions should be preventable.

"Most of the secondary disorders follow addiction, and secondary addiction particularly is one that usually has a considerable exposure to alcohol before even addiction develops," writes Dr. Bell. "In other words, we have a period for education and for prevention."

Dr. Bell points out that a person does not have to be psychologically abnormal to become an alcohol addict. He concurs in the opinion that secondary addiction could theoretically be acquired by anyone.

"Alcohol itself produces the changes, and factors from within the person or within his environment determine whether enough alcohol will be taken to produce these changes in any particular individual."

"The secondary addict that is very commonly encountered in all walks of business and professional life may use alcohol for many years before he becomes an alcohol addict,' 'writes Dr. Bell. "Primary addicts, on the other hand, use alcohol to excess as their only means of adjusting to life from their earliest exposure to alcohol. They make no other effort to deal with their environment than to maintain a partial state of anaesthesia with alcohol."

Dr. Bell, who is medical director of the Shadow Brook Health Foundation and chairman of the section on alcoholism of the Health League of Canada, goes on to explain the four phases of secondary addiction.

First is the crucial phase, or the beginning of addiction, when a person finds that he becomes intoxicated each time that he starts to drink, even though it may only be for one evening. This is the beginning of loss of control. This stage is followed by a variable period that may extend for years and which is chiefly characterized by rationalization and resentment. During this phase the patient resists the idea that he is drinking too much and if he presents himself for treatment it will be due to the influence of his family, physician, employer or friends.

The third phase in secondary addiction is the phase of anxiety. The patient now has become worried about his own condition, worried about going insane, and concerned about his supply of alcohol. This usually is responsible for the patient himself asking for help. If help is not obtained he will rapidly progress to the fourth stage, in which his drinking bouts become closer and closer together and are of longer duration.

In this fourth phase there is drastic interference with the appetite and he is completely incapable of carrying on his work or domestic responsibilities. Providing the prolonged toxic effect of alcohol has not resulted in mental deterioration, such a patient is still a good candidate for treatment and rehabilitation. However, if in the fourth phase he cannot be helped, he will rapidly progress to premature death, insanity or suicide.

CHAMPIONSHIP DOG SHOW AT OTTAWA EXHIBITION

An outstanding all-breed Championship Dog Show will be sponsored by the Central Canada Exhibition Association at Lansdowne Park on August 25th, it was announced today by Frank O. Plant, committee chairman.

To be held under Canadian Kennel Club regulations, the show will feature the largest prize list in C. C. E. A. history. The events will commence at 9 a.m. on August 25th and continue through until 10 p.m. that evening.

Location of the show will be the large Coliseum ring. All points won at the event will be recognized by the Canadian Kennel Club.

Entry forms may be secured by writing or visiting the C.C.E.A. offices at Lansdowne Park. The closing date for entries is August 8th.

For Quick Results try a Press Classified Advt.

ANNUAL TOMBOLA

In Aid of St. Mary's Church,

MORRISBURG, ONT.

Wednesday, AUGUST 15th

Bingo - Games - Fish Pond
Fancy Work & Candy Booths.

GRAND DRAWING

FIRST PRIZE - DOLL DRESSED IN $100.00 BILLS
SECOND PRIZE - DOLL DRESSED IN $50.00 BILLS

Come and Enjoy Yourself!

Everybody Welcome.

Two Names That MEAN Something

C. C. STUBBS & CO. - L. D. WELLS, Prop.

DEPENDABILITY — WORKMANSHIP

Authorized Dealer for "Rock of Ages" and the Best Imported Granites.

Cemetery Lettering promptly attended to at reasonable rates.

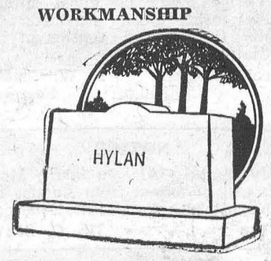

MORRISBURG, ONT.

P. O. Box 396. Phone 304.

Local Agent—J. L. DIXON.

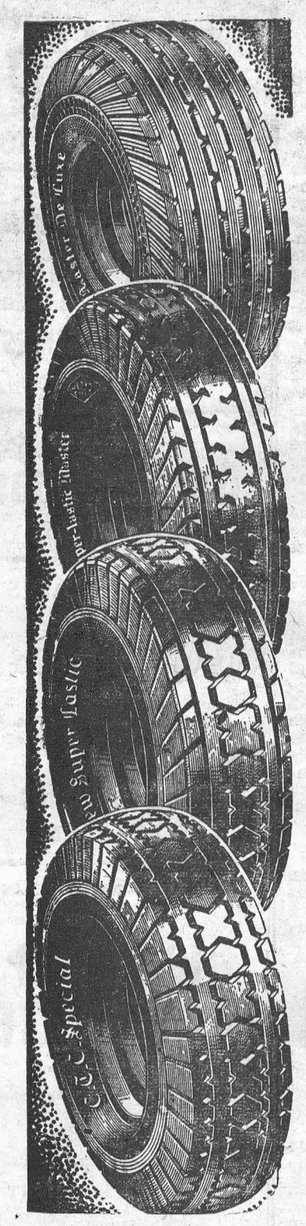

FOR SMOOTHER, SAFER DRIVING

Super-Lastic

THE SAFEST TIRE ON EARTH

Broader Tread Heavier Cord

—for extra safety —for extra mileage

SUPER-LASTIC TIRES are guaranteed equal or better than original equipment . . . Yet they cost you DOLLARS LESS than nationally famous brands of comparative merit. Super-Lastic Passenger and Truck Tires are LIFETIME GUARANTEED against defects in material or workmanship. They are the only tires that are ROAD HAZARD INSURED against damage from glass cuts, blow-outs, stone bruises, collision damage, etc., where customer pays only for service rendered. Compare the quality when you compare the savings — SUPER-LASTIC IS YOUR BEST BUY!

You're Safer and You Save More —when you buy Super-Lastic

SAVE $10. OR MORE ON SIZE 600/16 (Big Savings on Other Sizes)

Price List: "Super-Lastic" Tires

Size	Ply	List Price	CTC PRICE		List Price	Your Cost
4.40-4.50/21	4	$18.90	$15.90	LESS	$3.95	$2.65
4.75-5.00/19	4	19.95	16.95	TRADE-IN	4.90	3.25
4.50-4.75/20	4	20.75	17.60		4.90	3.25
5.00/20	4	20.75	17.60		4.90	3.25
5.50/15	4	30.95	24.95	LESS	....	....
5.25-5.50/16	4	31.85	23.85	TRADE-IN	5.10	3.20
5.25-5.50/17	4	25.30	20.45		5.65	3.65
5.25-5.50/18	4	23.90	19.90		5.65	3.65
6.00/16	4	23.20	19.80		5.55	3.60
6.00/16	4	31.90	21.90	LESS	5.55	3.60
6.00/16	6	41.15	29.95	TRADE-IN	5.55	3.60
6.50/15	4	40.40	31.30		6.75	4.30
6.50/16	4	29.60	24.95		6.80	4.35
6.50/16	4	40.50	31.40		6.80	4.35
6.50/16	6	51.60	35.95	LESS	6.80	4.35
6.70/15	4	36.00	27.95	TRADE-IN	6.75	4.30
6.70/16	4	37.35	29.35		6.80	4.35
7.00/16	4	46.45	37.35		7.35	4.65
7.00/16	6	58.90	44.95	LESS	7.35	4.65
7.10/15	4	40.70	32.70	TRADE-IN	7.00	4.45
7.60/15	4	44.60	35.40		7.25	4.65

"Super-Lastic" Truck Tires

					Tubes	
7.00/20	10	110.30	73.60	LESS	10.40	6.90
7.50/20	10	136.95	96.25	TRADE-IN	14.50	8.75
8.25/20	10	165.70	116.55		16.70	10.10
9.00/20	10	211.45	138.80		19.15	12.70

Other Truck Sizes at Similar Worthwhile Savings

"Save Safely"

CTC CANADIAN TIRE CORP'N The SIGN of SERVICE

CANADIAN TIRE CORP'N ASSOCIATE STORE

WILLIAMSBURG

Phone 161-R12 W. P. Henophy

OLDSMOBILE'S "ROCKET"

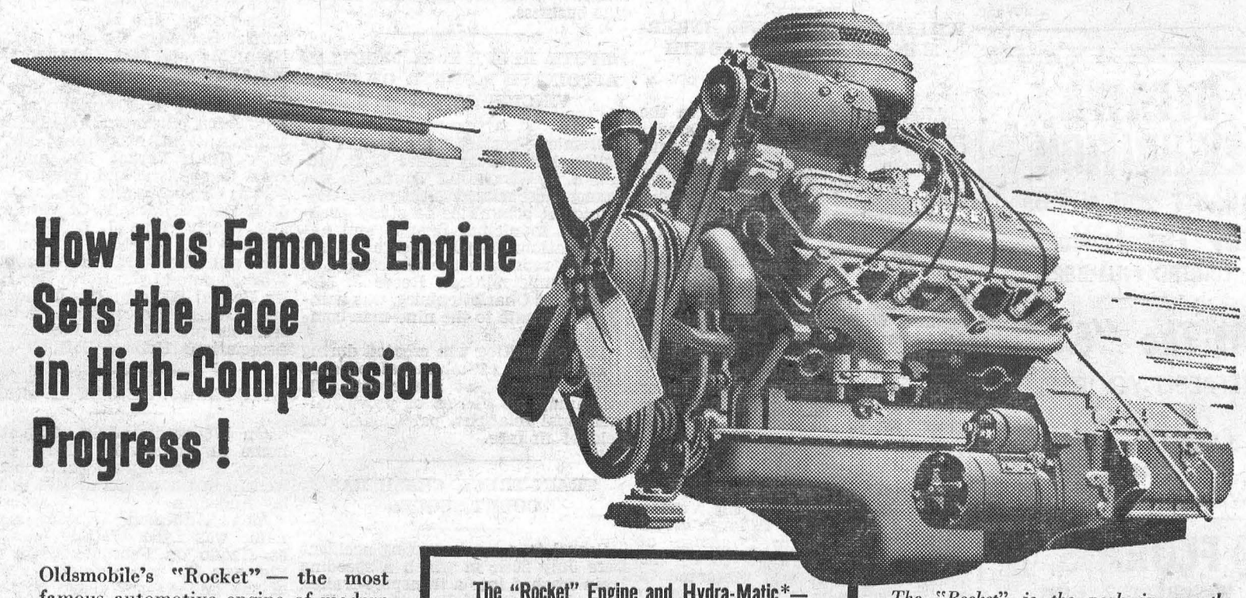

How this Famous Engine Sets the Pace in High-Compression Progress!

Oldsmobile's "Rocket" — the most famous automotive engine of modern times—is now in its third triumphant year! Designed from the crankshaft out for true high-compression performance and economy, the "Rocket" incorporates such outstanding new features as overhead valve, V-type design, a short, rigid 5-bearing crankshaft, hydraulic valve lifters—and many, many more!

For 1951, the new high-turbulence combustion chamber and carburetor give greater gas savings, a new distributor means even more efficient high-compression operation.

This new "Rocket" Engine has become the most-talked-about power unit in Canada! That's why the striking "Rocket" symbol on the hood of the Oldsmobile "88" or "98" marks it as one of the world's most advanced motor cars!

The "Rocket" Engine and Hydra-Matic*—

AN UNBEATABLE PARTNERSHIP!

Fully proved — constantly improved — Hydra-Matic still leads the way! Back in 1939, Oldsmobile pioneered Hydra-Matic, the *first* fully automatic transmission. Since then, advancement after advancement has been built into Hydra-Matic, culminating in the 1951 version with Instant Reverse.

Today, when you get behind the wheel of a "Rocket" powered Hydra-Matic Oldsmobile, you experience a superlatively smooth drive . . . a no-clutch drive that gives you positive response. *That's because Hydra-Matic is the perfect partner for "Rocket" Engine Power!* It's a team that puts the "Rocket" Oldsmobile years ahead—*and* puts Oldsmobile owners years ahead, too. See your Oldsmobile dealer!

**Hydra-Matic Drive is optional at extra cost*

The "Rocket" is the peak in smooth, flashing, economical power! New combustion chamber design for greater gas savings—new extra size carburetor—extra large intake valves—new starting motor and damp-proof wiring harness—new air cleaner and intake silencer—short, rigid 5-bearing crankshaft—hydraulic valve lifters—auto-thermic pistons.

"Rocket" Means Performance!
The "Rocket", first of all, is famous for its eager power! It has proven itself a performance leader on hills and highways, over boulevards and backroads all across the country.

"Rocket" Means Economy!
Operating on gas available everywhere today, the "Rocket" will give more "go" on less gas. Its high-compression gas-saving qualities continue to amaze new Oldsmobile owners.

"Rocket" Means Durability!
A "Rocket 88" Oldsmobile took first place in the gruelling Mexican Durability Run. The "Rocket" can truly stand on its record for outstanding dependability plus rugged durability.

"Rocket" Means Oldsmobile!
The "Rocket" engine is only part of Oldsmobile's leadership in every phase of motor car manufacture. See and drive "Rocket" Engine Oldsmobile—the all-time great Super "88" or the glamorous "98".



Illustrated—Oldsmobile Super "88" De Luxe 4-Door Sedan

SUPER "88"

A GENERAL MOTORS VALUE

"ROCKET" OLDSMOBILE

0651-B

MELVIN MOTORS, Winchester

THE MIXING BOWL

BY Anne Allan HYDRO HOME ECONOMIST

Hello Homemakers! We have received a new cook book—"hot" from the press. The proud group who compiled the contents of Favourite Foods are the Girl Guides away down (or up) in Grand Falls, Newfoundland. These recipes are their mothers' favourite dishes. These Guides do not know how much their efforts will mean to them until they have a home of their own, will they?

Take a look in your desk drawer or mother's cupboard! Can you sort out your mother's recipes? Maybe you should start to paste these recipes on 3 by 4 inch cards which you buy in a pack and file them under a card index.

The recipes that appeal to us from Newfoundland are, naturally, the economical fish dishes. Here are a few.

Smoked Fish Souffle

Remove the flesh from previously cooked cod or haddock, about half a pound, and flake it. Put one ounce of butter in pan and melt it. Add one tablespoon flour and pour on a cup of water. Let this thicken, mix with fish, season well and beat in two egg yolks. Fold in carefully the stiffly whipped whites of two eggs. Turn the mixture into a buttered souffle dish, sprinkle with grated cheese and bake in a hot electric oven, till brown and well risen, about 20 minutes. (Delicious made with canned lobster.)

Tuna Fish Mould

1 (6 oz.) tin tuna, 1-2 cup of cold water, 1-4 cup chopped cucumber, 1 cup chopped celery, 1 cup peas, 1 1-2 cups salad dressing, 1 tbsp. of lemon juice, 2 envelopes gelatin, red pepper, salt.

Method: Dissolve gelatin in cold water. Let stand for five minutes. Separate tuna with fork to make it flaky. Thoroughly mix tuna, cucumber, celery, peas, pepper and salt with salad dressing. Add lemon juice. Then stir in gelatin and pour into mould which has been rinsed in cold water. Chill firm, then unmould on lettuce or cress. Garnish with stuffed olives and sprigs of parsley.

Baked Fillet

Wash fillet, drain and dry. Cut into serving pieces. Dip pieces of fish in seasoned bread crumbs, then in milk, then in bread crumbs again. Place fish in butter coated baking dish. Pour melted butter over it (using about 4 tbsps. butter to 1 1-2 lbs. fish). Bake in very hot electric oven (500 degrees) for about 15 or 20 minutes.

Savory Oysters

1-2 lb. sausages, 1 1-2 cups milk, 1-2 tsp. salt, Dash of pepper, 1 pint of oysters, 3 tbsps. flour.

Saute sausage until cooked, then cut the sausage in cubes. Blend the flour into this, then add the milk, salt and pepper. Cook until thick and add oysters. Heat thoroughly until edges of oysters begin to curl. Pour at once over toast points or in pastry shells. Garnish with parsley.

TAKE A TIP

1. There are 6 distinct species of salmon, differing in color, flavour, texture and oil content. Due to quality differences the prices of canned salmon, especially, varies widely. The pink is good for casserole dishes. Red salmon, always labelled sockeye, is desirable for sandwiches and salads. Medium-red salmon is priced between these and is used for cooking or serving in salads.

2. Some smoked and cured fish are cooked partially and may be eaten without further cooking, or with just heating. Fish of this type include goldeye, chub and whitefish. Other cured fish, such as kippered herring or finnan haddie, must be cooked.

3. When we extend fish servings, by adding other less expensive foods such as vegetables, macaroni or spaghetti, cereals or bread crumbs to make loaves, casserole dishes, and salads, we get more servings per pound.

4. Like the white of an egg, fish must be cooked so that the albuminous part is delicately soft and creamy. When perfectly cooked the flakes of the fish can be easily pulled apart yet full of juice.

5. Wrap fish fillets or steaks in wet parchment paper and bake in the electric oven. There is no escape of aroma during cooking.

6. Fillets or small fish may be broiled or pan-fried in oil or fat and should be basted to prevent fish from drying out. Preheat the broiling element, place fish skin-side down on the rack and broiler pan about 2 inches below heating unit. When fish is well browned on one side, turn it carefully and brown other side. It will take 5 to 8 minutes cooking time for small fish and 15 to 20 minutes for broiling large fish.

7. Prepare tartar sauce or snappy cole slaw to accompany cooked fish.

8. Portions of leftover fish may be made into a delicious fish and vegetable casserole or flaked and served with diced celery and grated beet for a fish salad.

HINTS FOR THE HOME

Gasoline Cleaning

If the gasoline does not seem very dirty after using it for cleaning purposes, filter it through a chamois skin. All dirt will stay in the skin and the gasoline can be used again.

Leftover Milk

One can find many uses for leftover milk. If it so happens that there is a quart or more on hand, make a rice pudding, a custard, or a dish with a creamed sauce. Another pleasing way to use it is to have a slice of ham for dinner and bake it in milk in the oven for about an hour, adding milk as it boils away.

GOVERNMENT OF CANADA

If you are 70 this year apply NOW for your OLD AGE PENSION

All men and women who will be 70 or over on January 1, 1952, and who are not at present receiving old age pensions, should apply now for pensions payable by the Government of Canada under the Old Age Security Act, 1951.

If you are already receiving an old age pension, do NOT apply.

Your name and address will be taken from present old age pension lists, and you will receive your pension at the end of January 1952, without further action on your part.

If you are not receiving an old age pension, you should apply now. Do not delay.

How to apply. An application form is waiting for you at your nearest post office. If you can't come yourself, send someone for it. Fill it in at home and mail it as soon as possible.

To avoid delay in receiving your pension, apply now!

Issued by the authority of Hon. Paul Martin, Minister of National Health and Welfare, OTTAWA, CANADA

Some are born lucky – smart people save

Today is a good time to start a savings account

THE ROYAL BANK OF CANADA

You can bank on the "Royal"

RUNNING WATER at the turn of a tap on a farm



Better living today can be had with a DURO PUMPING SYSTEM . . . enjoy all the comforts of a modern home in the kitchen . . . bathroom . . . laundry. Running water means precious hours saved and needed hands released for other household tasks. No matter where you live you can have the many advantages of running water on the farm . . . and nothing can do more to provide more modern and healthier living for your family.



Install the BEST . . . Install a DURO.

There is a DURO shallow or deep well pump for all your farm needs . . . house — barns — stables — truck gardens . . . and besides it provides you with FIRE PROTECTION for all your buildings.

EMCO FIXTURES and FITTINGS

You can easily remodel your kitchen, bathroom and laundry with EMCO Fixtures and Fittings . . . protect the health of your family.



See Us TODAY

EC51C

Sold By

WOODS' HARDWARE

PHONE 109W, WINCHESTER

EMPIRE BRASS MFG. CO. LIMITED

LONDON - HAMILTON - ST. CATHARINES - TORONTO - SUDBURY WINNIPEG - VANCOUVER



At Home and Overseas

SERVE CANADA

in the "Front Lines of Freedom"...

with the INFANTRY (QUEEN OF BATTLES)

Modern inventions have not taken away from the Infantry its all-important part in victory. Again and again, in the battles of 1939-45 and in Korea, Infantry has proved itself — "Queen of Battles".

The job of the infantryman has become tougher, more complex. He must be able to handle more weapons and to meet a greater variety of situations in defence and attack.

MORE MEN ARE NEEDED IMMEDIATELY!

Enrolment Standards:

To enlist you must:

1. Volunteer to serve anywhere.
2. Be 17 to 40 (Tradesmen to 45).
3. Meet Army requirements.
4. Married men will be accepted.

Terms of Engagement:

You will be enrolled in the Canadian Army Active Force for a period of three years.

All men are eligible for Overseas Service. If the military situation permits, married men after one year's service Overseas and single men after two years' service Overseas may be returned to Canada at which time they may request discharge even if they have not completed full three years' service.

Conditions of Service:

Current rates of pay and allowances. Serve for 3 years or make it a career.

Veterans' Benefits:

Reinstatement in civil employment. Unemployment Insurance and other appropriate benefits under Veterans' Charter as extended by Parliament.

Other Ranks — Retention of present Reserve Force rank or the rank held in Second World War, subject to proving qualifications in service within a 90-day period.

Officers — Short Service Commissions will be granted to officers who do not wish to enroll in the Active Force on a career basis. Further information should be obtained from your own unit or the nearest Army Personnel Depot.

Apply to the nearest Recruiting Depot:

No. 13 Personnel Depot, Wallis House, Rideau and Charlotte Sts., Ottawa, Ont.
No. 5 Personnel Depot, Artillery Park, Bagot St., Kingston, Ont.
Canadian Army Recruiting Station, 90 Richmond St. W., Toronto, Ont.
No. 7 Personnel Depot, Wolseley Barracks, Elizabeth Street, London, Ont.
Army Recruiting Centre, 230 Main Street West, North Bay, Ont.
Army Recruiting Centre, James Street Armoury, 200 James St. North, Hamilton, Ont.
Army Recruiting Centre, Port Arthur Armouries, Port Arthur, Ont. A4508-O

Join the CANADIAN ARMY ACTIVE FORCE NOW!

Little Messengers

THAT BRING

BIG Returns

The cost of a Winchester Press classified advertisement is trifling but your message reaches some 8,000 prospective customers. We invite you to make use of our popular classified advertisement page.

Classified Advts.

IN

"The Winchester Press"

Get Results!

For Quick Results, try a Press Classified Advt.

Skinny men, women gain 5, 10, 15 lbs.

Get New Pep, Vim, Vigor

What a thrill. Bony limbs fill out; ugly hollows fill up; neck no longer scrawny; body loses half-starved, sickly "bean-pole" look. Thousands of girls, women, men, who never could gain before, are now proud of shapely, healthy-looking bodies. They thank the special vigor-building, flesh-building tonic, Ostrex. Its tonics, stimulants, invigorators, iron, vitamin B_1, calcium, enrich blood, improve appetite and digestion so food gives you more strength and nourishment; put flesh on bare bones. Don't fear getting *too* fat. Stop when you've gained the 5, 10, 15 or 20 lbs. you need for normal weight. Costs little. New "get acquainted" size *only* 60c. Try famous Ostrex Tonic Tablets for new vigor and added pounds, this very day. At all druggists.

WINCHESTER BEAUTY NOOK
Jean and Florence Wyatt



Have your vacation hair-do now. Short is the word for Summer. Have your hair cut and shaped to style.
Open Evenings. Phone 244.

HILDA'S BEAUTY SHOP

Attention, Ladies! Look lovely for the hot months. Get your Permanents now. Machineless, $5, $8 and $10, and Cold Waving, $5, $8 and $10. Also, have your hair set regular to keep it lovely. I also do Manicuring and Hot Oil Treatments, reasonably priced.

My Shop will be closed from July 19th to July 31st.

Open Evenings by Appointment.
Phone 20W, between 9.00 and 6.00.
Mrs. Dwayne Hamilton,
North of Boyd's Garage.

ATTENTION, FARMERS:

We will be pleased to pick up dead or crippled farm animals. For immediate service telephone collect. Cornwall, 3730: Winchester, 114.
St. Lawrence Rendering Co. Ltd.

SHUR-GAIN
FEED SERVICE

To Our Farmer Customers:

For The Tops In CUSTOM SERVICE Bring Your Grain To Us.

OUR NEW VESSOT ROLLER does the job you most want for rolled grains.

OUR HAMMERMILL gives you just the texture you want in ground grains.

OUR MIXING SERVICE with a full line of **SHUR-GAIN CONCENTRATES** enables us to give you any balanced ration you require **WITH YOUR OWN GRAINS.**

Make Our Mill Your One-Stop For All Your Feeding Requirements.

H. S. LANNIN LIMITED
Shur-Gain Feed Manufacturers
WINCHESTER, ONTARIO.

FIVE ROSES

In these days of hurry and bustle there is the danger that one of the finest arts of homemaking will be lost, if it is not already lost. We refer to

Bread Baking

Try a 7 lb., 24 lb. or 98 lb. bag of Five Roses—considered the finest of all baking flours, either for pastry or bread.

HUGH McMASTER
PHONE 431. WINCHESTER, ONT.

Plumbers, Tinsmiths
Furnace Service

Bathroom and Kitchen Fixtures.
Garden Tools, Hose, etc.
New and Used Stoves.
Beatty and Dominion Washing Machines.
Universal and Woods' Milker Repairs.
Shallow and Deep Well Pressure Systems.
Domestic and Stock Pumps.
All sizes of Eavetroughs, Conductor Pipes and Elbows.
Findlay Furnaces.
Repairs for all makes of Furnaces.

J. Fader & Son
Telephone 60
WINCHESTER - ONT.

WINCHESTER SPRINGS

(Last Week's News)

Mr. and Mrs. Harry Holmes, Muriel, George Albert and Lorraine, enjoyed a motor trip to Lake Placid, Saranac Lake and Plattsburg last week. They also called on friends in Hemmingford, Que., on the return trip.

Rev .and Mrs. N. T. Holmes and little son, Gary, of Carleton Place, spent a week's holidays with the former's mother, Mrs. A. E. Holmes, and brothers and sisters in this locality.

Mrs. Lorne Ball and daughter, Lorna, are spending a few days with relatives in Seneca Falls, N. Y.

Miss Dean Whittaker, of Toronto, is visiting Mr. and Mrs. Lloyd Allison.

Mary Lou and Clara Holmes are visiting their cousins, Barbara and Carol Holmes, of Carleton Place.

Mr. and Mrs. Ralph Kirkwood have purchased the house vacated by Mr. and Mrs. H. Potter and moved to their new home the first of the week.

Mr. and Mrs. Graham Casselman moved into their new house recently, and Mrs. Glen Wylie, of Winchester, is occupying the apartment vacated by Mr. and Mrs. Casselman.

Mr. Irwin Holmes had the misfortune to get his foot caught in the belt of a harvest forager outfit, which he was operating on his farm, resulting in some broken bones.

Master Douglas Casselman suffered a broken arm when he fell off a lawn swing, recently.

On Sunday, during the Sunday School period, Noel Potter, who was leaving for his new home in Winchester, was presented with a hymnary by the members of the primary class of which Mrs. Ralph Allison is teacher. Dale Allison read an address and Clara Belle Holmes made the presentation.

Mrs. Minnie Castagner, of Pontex, Sask., is spending some time with her sister, Mrs. Orren Casselman.

Visitors at the home of Mr. and Mrs. Garfield McIntosh recently were Mr. and Mrs. Ken. Baldwin, of Iroquois, Mr. and Mrs. Mahlon McIntosh, of Toyes Hill, Mr. and Mrs. Cecil Froats, of Hulbert, Mr. and Mrs. James Durant and family, of Cloverdale, Mrs. O. Casselman and Mrs. Minnie Castagner.

Miss Shirley Johnston, of Williamsburg, spent Sunday with Miss Nina McIntosh.

Mr. and Mrs. G. McIntosh spent Sunday in Cornnwall.

Dr. and Mrs. J. J. McKendry and Mrs. Jean Thomas, of Ottawa, had dinner on Sunday with Mr. and Mrs. T. J. Keyes.

Mr. and Mrs. Warren Holmes and Lynee spent Sunday with Mr. and Mrs. Carl Casselman, of Aultsville.

Rev. and Mrs. Geo. Stephens, of North Bay, called on Mr. and Mrs. T. J. Keyes on Sunday evening.

Mr. and Mrs. Fred Coons and family spent a few days last week in the U. S. A.

Mr. and Mrs. Arnold Casselman and Norma had dinner on Sunday with Mr. and Mrs. Bob Boulerice at Morrisburg.

Mr. and Mrs. Percy Ault and Dennis, of Rowena, had tea Sunday evening with Mr. and Mrs. Aden Casselman.

Mr. and Mrs. George Kirkwood spent the week-end with Mr. and Mrs. Bern Short and Carolyn, of Cardinal.

Mr. and Mrs. Arnold Casselman, Mrs. Orren Casselman and Mr. and Mrs. Jay Andrews, of Flint, Mich., spent Monday evening with Mr. and Mrs. Bob Boulerice, of Morrisburg.

Dr. and Mrs. Geo. McIntosh and Mr. Albert McIntosh, of Winchester, and Mr. and Mrs. T. J. Keyes spent Thursday at Point Iroquois.

Mr. and Mrs. Ken. Kirkwood and Stephen were week-end guests of Mr. and Mrs. Brennan, of Cardinal.

Visitors at the home of Mr. and Mrs. Arnold Casselman last week were Mr. and Mrs. Amos Blanchard and Mr. and Mrs. Edward Pyax, of Springfield, Mass., Mr. Mattie Hayes, fo Williamsburg, and Mr. and Mrs. Bob Boulerice and Mr. Clifford Casselman, of Morrisburg.

Presentation to Mr. and Mrs. Harry Potter

Mr. and Mrs. Harry Potter and Noel, who are leaving to live in Winchester where Mr. Potter is principal of the Public School, were guests of honour at a community party held in the Orange Hall, when over 150 friends attended. Mr. Cecil Casselman read an address, expressing regret at their departure from the village, and Messrs. Archie Bailey and Ralph Ball made the presentation of a beautiful pair of lamps on behalf of the Winchester Springs and Toyes Hill communities.

Miss Marguerite Shane, on behalf of the ex-pupils of Winchester Springs school, read an address to Mr. Potter, and Misses Orian McIntosh and Irene Steele made the presentation of a travelling clock and cuff links on behalf of the students.

Mr. Potter very fittingly replied to both presentations.

Music for dancing was supplied by Don Morrell's orchestra. Lunch was served by the hosts, assisted by Mrs. Ralph Ball, Mrs. Cecil Casselman and Mrs. Joe Steele.

W. A. Meeting

The July meeting of the United Church W. A. was held at the home of Mrs. Clifford Robinson recently. Mrs. Thos. Holmes presided in the absence of the president. The meeting opened with a hymn and Mrs. Aden Casselman led in prayer. Mrs. H. C. Robinson gave a devotional paper, and Group 3 sang as a chorus, "Blessed Book." The business was attended to, and it was announced that the W. A. and W. M. S. will hold a joint meeting on Aug. 14. Plans were made for the serving of a banquet at a plowing match to be held here in October.

Mrs. Harry Potter, who is leaving to take up residence in Winchester, was presented with a lace tablecloth by the W. A. and W. M. S. Societies, following the reading of an address by Mrs. Cecil McIntosh. Mrs. Potter expressed sincere thanks for the gift. "Blest be the Tie that Binds," was sung, and the repeating of the Mizpah Benediction brought the meeting to a close. Refreshments were served.

Noel Potter Honoured

Mrs. Ralph Allison, Mrs. Harry Holmes and Mrs. Lloyd Allison entertained the "children on the corner" on Monday afternoon on the Holmes' lawn in honour of Master Noel Potter, who is leaving shortly for his new home in Winchester. Games and contests were enjoyed and prior to the serving of a picnic lunch Noel was presented with a camera by Dale Allison following the reading of a nicely worded address by George Albert Holmes. All signed their names in a nicely designed Remembrance book. Among those present were: Raymond and Donald Ball, Stephen Kirkwood, Muriel, George Albert and Lorraine Holmes, Dale Allison, Roger and Richard Coons, Geraldine Rice, Marilyn and John Bailey, Dean and Allan Whittaker, Gail Latimer, Harold and Grace Smith, and Douglas Casselman.

IRON PILLS PROVE FATAL TO MARIATOWN CHILD

Judith "Judy" Baker, age 2, of Mariatown, died last Thursday evening in the Ottawa Civic Hospital, after eating a large quantity of what was believed to be iron pills. She was the only daughter of Mr. and Mrs. Russell Baker, of Mariatown.

Playing at the nearby home of her uncle, Mr. Harold Baker, the child apparently found a bottle of pills in a dresser drawer and proceeded to eat them with a playmate. On discovering what had happened, her aunt immediately phoned Dr. C. A. Louden, of Morrisburg, who rendered first aid and had the child rushed to the Winchester Memorial Hospital and later to the Civic Hospital in Ottawa where she died. Judy's playmate suffered no ill effects.

METROPOLITAN WEDGIES

Is the name of our new Specialty, which is fast becoming one of our most popular sellers. We invite you to try a dozen today. You will be proud to serve them and we are sure your family will enjoy them.

FOR THE LUNCH BOX

Small Individual Pies, priced at only 7c and in an assortment that will give you something different every day.

FRESH DOUGHNUTS

Ready for you fresh fried for dinner. And notice the price, still only 30c a dozen, the best doughnut buy anywhere.

SUMMERS' BAKERY
WINCHESTER, ONT.

THE
SERVICE OF SIGHT
J. MILES WHITTEKER
Optometrist
MORRISBURG — ONTARIO
Specialist in Correcting Defective Vision and Eyestrain.
OFFICE HOURS
9 to 12 Noon; 1.30 to 5.
Sat., 9 to 12 Noon.
Telephones:
Office, 18W. Res. 18J.
Telephone For Appointment.

LANG'S
Department Store

Penman's High Grade Balbriggan
COMBINATIONS
For Men. Short Sleeves, Ankle Length
$2.75 Suit

Men's Blue Denim
DUNGAREES
or PANT OVERALLS
$3.19 to $3.69

Men's National Brand
BIG "B" LINE
OVERALLS
Made of Extra Quality Blue Denim, Strongly Sewn
$4.98 Pair

Machine Coated Cloth
WINDOW SHADES
OIL COLOURS
37 x 70 inches in Cream, White and Green
$2.39 each

Clearing Sale
RUNNING SHOES
Men's, Boys' and Ladies in Oxfords and Bals
Only $1.49 Pair

THREE GRAB TABLE
Shoe Specials
$1.00 - $1.98 - $2.98

HYLO EGG-GRADING STATION
L. Kapeller, Proprietor.
WINCHESTER and OSGOODE

Daily Highest Market Price for our City Trade.

Two Electric Grading Machines To Assure You Proper Grade.

If it is not convenient for you to bring your eggs to our Grading Stations at Winchester or Osgoode, you may leave them at any of the following stores where they will be picked up and your returns left twice weekly:

Allison's Store ... Winchester Springs
Coughler's Store, Winchester Springs
Carkner's Store ... Ormond
Saunders' Store ... Inkerman
Lewis' Store ... Dalmeny

WINCHESTER OSGOODE
A. Crawford, Mgr. H. Pritchard, Mgr.

BLUE COAL
AMERICA'S FINEST ANTHRACITE
Chestnut and Stove Sizes
PLACE YOUR ORDER TODAY
Town Cash Price $25.00
PER TON, OFF THE CAR

Coke and Wood Also Available

4 SERVICE PHONE 4
Ross H. Hutchinson
WINCHESTER, ONT.

***Only* International Harvester Refrigerators**
are Colour-Keyed to Your Kitchen!

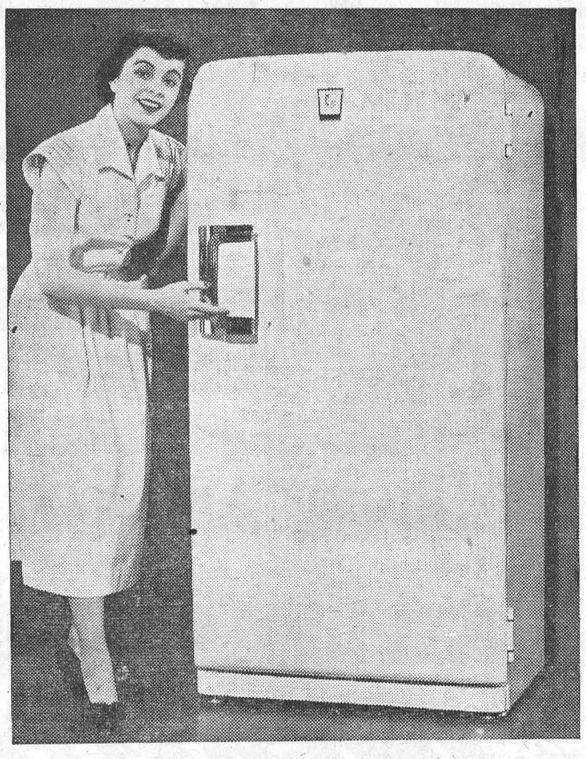

NEW AND YEARS AHEAD!

First time! A big, bright, cheery splash of color . . . of your choice . . on your refrigerator! Choose from 10 clever Door Handle color inserts—get more color for your kitchen, more convenience for you.

- **FULL-WIDTH FREEZER LOCKER**—Holds 50 lbs. of good foods!
- **COLDSTREAM CRISPERS**—Keeps vegetables fresher longer!
- **ACID RESISTING INTERIORS.**
- **CHROMIUM FINISHED SHELVES,** and a score of other features you've always wanted!
- **EASY TERMS**—Come in to-day and make your choice.

ROSS BECKSTEAD, Agent
WILLIAMSBURG, ONT.

Wheel Alignment!

Have your car wheels properly aligned and balanced on the newest and most up-to-date machine available to-day.

It is the NEW BEAN VISUALINER. This machine shows you on a LIGHTED SCREEN the exact condition of your alignment. Not only of your front wheels—of all four wheels. Watch your own car wheels being aligned and you will be amazed. SAVE TIRE WEAR AND ENJOY EASIER STEERING. COSTS NO MORE. WHY NOT HAVE THE BEST?

Call For Appointment
Phone 488, Chesterville

TIRE SALE!

First Line Nationally Known Car and Truck Tires, 15X670 Regular Price $36.00. Trade in any Used Tires of the same size and YOUR COST IS ONLY

$26.95

16 x 600 Second Line Tires, reg. price $23.20 Trade in any Used Tire of the same size. YOUR COST IS ONLY

$18.95

All other size tires in truck and car priced accordingly This Offer is for a limited time only.

HAMILTON'S
GARAGE and SALES LIMITED
CHRYSLER - PLYMOUTH - FARGO
Telephone 488 - Chesterville, Ont.

Winchester Motors
St. Lawrence Street, Near C. P. R.

Studebaker Sales & Service

Save Gas!
Save Money!

Let us demonstrate the New Studebaker Champion or Commander Today.

DOUG. ANGUS, Proprietor
HOWARD FETTERLY, Sales Manager.
PHONE 122 - - Winchester, Ontario.

NEXT WEEK AT THE
"Picadilly Theatre"
WILLIAMSBURG, ONT.

THIS THURSDAY, FRIDAY & SATURDAY



MONDAY, TUESDAY AND WEDNESDAY
"SONG OF SURRENDER"
A picture you will not want to miss. Starring Wanda Hendrix, Andrea King, Claude Rains and Macdonald Carey.

THURSDAY, FRIDAY AND SATURDAY



ONE OF THE GREAT FRONTIER BATTLES!
THE LAST OUTPOST
Color by TECHNICOLOR
A Paramount Picture starring
RONALD REAGAN · RHONDA FLEMING
with
BRUCE BENNETT · BILL WILLIAMS
NOAH BEERY · PETER HANSON
Directed by LEWIS R. FOSTER
Written for the Screen by Geoffrey Homes-George Worthing Yates and Winston Miller
Produced by William H. Pine and William C. Thomas

COMING SOON:
M-G-M's NEW TECHNICOLOR MUSICAL!



News From Our Neighbouring Districts

CASS BRIDGE

Messrs. Eldred and Lloyd Cameron of Maxville, spent Friday evening with Mr. and Mrs. Ernest Munroe and Rae.

Mr. and Mrs. Gordon Truax and family, Mrs. Cynda Truax, of Monkland, and Mr. and Mrs. David Kidd, of Kars, were Sunday guests of Mr. and Mrs. Ernest Munroe and Rae.

Mr. and Mrs. Arnold Hogaboam and Billy, Mrs. Grace Hogaboam and Mrs. Wm. Cooke called on Mr. and Mrs. Lorne Cooke on Monday evening.

The community wishes to express its sympathy to Mrs. Byron Dawson in the loss of her father, the late Mr. James Garvock, of Cumberland.

Misses Betty Lou and Diane Dawson and Master Terrence Dawson spent Saturday afternoon with Master Billy Hogaboam.

Mrs. Bernice Allison spent Friday evening with Mrs. Floyd Coons.

Mrs. George Coons and Edna spent Thursday evening with Mr. and Mrs. Richard Scott.

Misses Betty Lou and Diane Dawson and Master Terrence Dawson spent Thursday afternoon with Miss Brenda and Master Graham Link.

Mr. and Mrs. Thos. Johnstone, Mr. and Mrs. Ralph Johnstone and Ronnie are spending some time with friends in Detroit.

Miss Edna Coons accompanied Mr. and Mrs. Richard Scott and Mr. and Mrs. Peter Poole to visit friends in Bowmanville, Oshawa and Toronto last week.

Mr. and Mrs. Fred Patterson and Billy had tea with Mr. and Mrs. Jas. Patterson.

Misses Doris and Marlene McHugh spent Thursday afternoon with Mrs. Clifford Barkley.

Mrs. J. Jackson spent Thursday with Mrs. Ernest Munroe.

Mrs. Harry Strader and Lynda spent Thursday afternoon with Mrs. Allen McHugh.

ORMOND

A.C.2 Ray Johnstone, of Ottawa, and A.C.2 Jerry Regehr, of Lofield, Alta., who are stationed at Clinton, Ont., spent the week-end with Mr. and Mrs. John Reoch.

Mrs. Austin Carkner and children, Ann, Connie and Helen, and Mrs. Barrie, of Chesterville, returned on Sunday after a week spent at their cottage along the Rideau.

Miss Agnes Porteous and Mr. and Mrs. Geo. Munroe and Helen, of Ottawa, returned on Saturday after touring the Maritimes and part of the New England States for the past ten days.

Mr. Glenn Campbell, of London, is spending a two weeks' holiday at his home here.

Mrs. A. K. MacDonald left Wednesday to visit a few days in Kingston with her daughter and son-in-law, Mr. and Mrs. Douglas Babcock.

Mr. Rudolph Champion, of Montreal, is spending his two weeks' holidays at the parsonage.

Miss Isabel McGregor and girl friends, of Ottawa, visited the past week with Mr. and Mrs. N. Taylor at High Falls, Que.

Mr. and Mrs. Jas. C. McGregor and family attended services at the "Old Presbyterian Kirk" at Dunvegan on Sunday evening.

NATION VALLEY

Mrs. Bush, of Finch, Mr. and Mrs. Geo. Brownell, of Dunbar, Mr. and Mrs. Lindsay Hutt, of Finch, and Rev. and Mrs. Miller, of Martintown, were calling on Mrs. G. O. McElheran, recently.

Mr. and Mrs. Wilfred Flood and daughters, Carol and Diane, of Cornwall, were visiting at the home of Mr. and Mrs. Edgar Summers.

Mr. and Mrs. Chas. Ward and children, of Montreal, and Gerald and Trevor Stewart were visiting at the home of Mr. and Mrs. Robt. Allison.

Dr. T. A. Lewis and Mrs. Lewis have returned home to Hammond, N. Y.

Mr. and Mrs. A. Lagrave, of Brockville, visited the latter's parents, Mr. and Mrs. Irwin Baker.

Miss Mabel Rae and cousin, Mr. Stanley Carruthers, of Waddington, N. Y., visited the former's home in the Valley.

Miss Lorraine Holmes, of the Springs, visited her cousin, Barbara Ann Merkley, last week.

SOUTH MOUNTAIN

Mr. and Mrs. Harry Martin, of Spencerville, and Mrs. Minor Cooke of Ventnor, were Sunday guests of Mrs. J. Payne.

Mr. and Mrs. Ralph Murdock and baby, of Brockville, were guests of his parents, Mr. and Mrs. Milton Murdock, recently.

Mr. and Mrs. Russell Milne, of Kemptville, Sundayed in town.

Mr. and Mrs. Herb Fader, of Brinston, were visitors in town on Wednesday.

The many friends of Mr. Charles Kavanaugh will be pleased to know that he is recovering from virus pneumonia, under the splendid care of Dr. G. Ferguson.

Mr. and Mrs. Geo. Beggs and Miss Nera Beggs, of Chicago, Ill., were week-end guests of her sister, Mrs. James Payne.

Mr. Gordon Marriner, Jane and George, of Dundela, are visiting his parents at present.

The many friends of Mrs. Weagant Sr., will be sorry to learn that she is a patient at the General Hospital, Kingston, undergoing a serious operation. All will wish her a complete recovery.

Mr. and Mrs. James Stoneman and children, of Sault Ste. Marie, are visiting her brothers and sisters here.

Mesdames Doris Berry, Flora Mellan, G. A. Montgomery and Miss Freda Montgomery have just returned from a trip by motor through the State of Maine to Bar Harbour, through New Brunswick, St. John, Moncton and Fredericton, into Nova Scotia and around the Cabot Trail to Wedgeport for the tuna fishing, and spent some time with Mr. and Mrs. B. A. Laushway, of Halifax.

Mrs. Wright and two children, of Hamilton, and Mrs. Gordon Mulholland were tea guests of Mrs. Wm. Cleland on Saturday.

Boyd Re-Union

The 18th annual gathering of the Boyd family met at the home of Mr. and Mrs. Frank Latourell, of Pelton's Corners, on Sunday, Aug. 5th. Tables were spread on the spacious front lawn, where 76 members partook of a turkey dinner and all its accessories. After the meal, a short programme was presented and ably conducted by Mrs. Frank Latourell, the president. Previous to the entertainment, corsages were presented to Mrs. Marjorie Boyd for being the oldest member present, and who is now 88 years old. Other corsages were given to Mrs. R. W. Boyd and Miss Jennie Boyd.

After the programme, the following members were elected for the coming year: President, R. B. Anderson; secretary, Mrs. Gordon Boyd; convener of sports, Gordon Boyd; convener of program, Joseph Wood.

After supper, Mr. Harvey Johnston moved a vote of thanks to Mr. and Mrs. Latourell for the use of their home and grounds and for being such congenial host and hostess. Mrs. from a distance were: Mr. D. C. Latourell replied. Members present Chaumont, Mr. and Mrs. John Renshaw and daughters, of Watertown, N. Y.; Mr. and Mrs. R. C. Fader, of Black River, N. Y., and Mr. Harold Chaumont, of Utica, N. Y.

ELMA

Mr. and Mrs. Raymond Smith and children, of Toronto, spent their holidays with Mrs. Smith's parents, Mr. and Mrs. Andrew McMillan.

Mr. Douglas Clarke and daughter, Reta, of Montreal, are guests of the former's sister, Mrs. Hugh McMillan, Mr. McMillan and family.

Misses Jean Armstrong and Helen McPherson spent a week with friends at Smiths Falls and Perth.

Mr. and Mrs. Melvin Dillabough called on Mr. and Mrs. Donald McIntosh, Stampville, and visited Mr. and Mrs. Adam Keyes, Brinston, recently.

Mr. and Mrs. Donald McMartin, Gwen and Neil, of Cornwall, spent a week with Mrs. A. N. Barkley, Mrs. H. Smith and family.

Mr. and Mrs. George Smith, of Goldfield, visited Mr. and Mrs. Donald Dillabough, Gary and Margaret, on Sunday.

Rev. and Mrs. R. Kelly and Bonnie are visiting relatives in New Brunswick during the month of August.

HALLVILLE

Mr. and Mrs. Gordon Hyndman and family and Mr. and Mrs. Robert McConnell spent Sunday with Mrs. Hyndman's parents, Mr. and Mrs. Albert Covell, of Lombardy, Ont.

Mr. Ruggles Constance is in Toronto visiting his father.

Mrs. Robert Mullin and David, of Kemptville; Mrs. Clare Gaw and son, David, and Miss Rachel Gaw, Reg. N., of Toronto, were guests of Mrs. Stephen Cummings on Thursday.

Miss Rose Cross, of Morrisburg, is a guest of Mr. and Mrs. J. O. Kerr.

Mr. Robert Coleman, of Niagara Falls, is spending his vacation with his mother, Mrs. T. Coleman.

Mr. and Mrs. Wm. Allen left on Wednesday for Bothwell, Ont., where they will visit their son and daughter-in-law, Mr. and Mrs. Wilfred Allen.

Miss Audrey and Fay Hyndman have returned home from Cornwall where they were visiting Mr. and Mrs. Gordon Urquhart.

Mrs. Blair and Miss Beatrice Blair of Ottawa, were guests last week of Mr. and Mrs. Gordon Hyndman.

Mr. and Mrs. Mifflin and David, of Merlin, and Mr. and Mrs. Clarence Bellinger, of Chatham, were guests of Mr. and Mrs. Matt. Hastings.

Dougie Milne spent last week-end at the home of Mr. and Mrs. Bert Hyndman.

Misses Evelyn and Emma Desjardine, of Westmeath, Que., are visiting their sister, Mrs. Hugh Desjardine.

Mr. and Mrs. Harold Durant and family spent Sunday evening with Mr. and Mrs. Robert McConnell.

Miss Audrey Hyndman is visiting Miss Mary Telford, of Merrickville, this week.

Mr. and Mrs. J. O. Kerr, Mr. and Mrs. Ewart Simms and Miss Rose Cross spent Sunday in Gouverneur.

WINCHESTER SPRINGS

Mr. and Mrs. J. H. Andrews, of Flint, Mich., were guests of their aunt, Mrs. Orren Casselman, and other relatives for a few days.

Mr. Carl Robinson returned to his home Saturday after spending a few holidays with his uncle and aunt, Mr. and Mrs. Gerald Adams.

Mr. and Mrs. J. Andrews and Mrs. O. Casselman were recent guests of Mr. and Mrs. Mahlon McIntosh and Mr. and Mrs. Garfield McIntosh.

Mr. and Mrs. J. H. Andrews and Mrs. O. Casselman spent Thursday with Mr. and Mrs. Leroy Strader, and also went on a sight-seeing tour of the Parliament Buildings.

Mr. and Mrs. Gerald McPherson, of Kingston, spent the week-end with the latter's parents, Mr. and Mrs. Earl Munro.

Mr. and Mrs. Percy Villeneuve, of Cornwall, and Mr. and Mrs. Delbert Young, Basil and Jean, spent Tuesday with Mr. and Mrs. John Young and Mr. and Mrs. Calvin Dillabough, of Chesterville. Basil remained for a few days with Mr. and Mrs. Dillabough.

Mr. and Mrs. Arnold Casselman and Norma, Mr. Jas. Haggerty and Mr. and Mrs. Bob Boulerice attended the Dukelow-Peters picnic at Spencerville on Monday.

Mr. and Mrs. Percy Villeneuve, of Cornwall, returned home on Sunday after spending a week with Mr. and Mrs. D. Young.

Mrs. Arnold Casselman spent Friday with friends at Morrisburg.

Mr. Gordon Fulton, of Chesterville, spent the week-end with his cousin, Mrs. Byron Steele.

Miss Evah Beggs and Mrs. Wilfred Spry, of Toronto, had dinner on Saturday with Mr. and Mrs. T. J. Keyes after spending a few days at Point Iroquois with Mrs. G. L. Barclay.

Mr. and Mrs. D. Young, Basil and Jean, spent Sunday with Mr. and Mrs. Dalton Riddell at Brinston.

Mr. and Mrs. Gordon Brown and grandchildren, of Inkerman, and Mr. and Mrs. Ward Brown, of Brockville, spent Monday with Mrs. A. Rice, who was celebrating her birthday.

Visitors at the home of Mr. and Mrs. Joe Davidson on Sunday were Mr. and Mrs. Cecil Bell, Brenda and Mary Ellen and Mrs. Ralph, of Maitland; Mr. and Mrs. Donald Kelvey, Barbara, Joyce and Joan, of Lyndhurst.

Ralph Fawcett is spending a few days with his cousin, Dale Allison.

Mr. and Mrs. Cecil McIntosh attended the christening service recently of their grandson, Robert Dale McIntosh, infant son of Mr. and Mrs. Geo. McIntosh of Elma.

Mr. and Mrs. Gerald McIntosh and Dale, of Ottawa, were recent guests of Mr. and Mrs. Cecil McIntosh, Orian and Ronald.

Mr. Ronald McIntosh is spending the week-end in Toronto, the guest of Mrs. H. McKercher and Mr. Elmore McIntosh.

WILLIAMSBURG

Mr. and Mrs. Sandy Shannette and family left on Saturday morning for their home in Detroit, Mich., after spending a couple of week's holidays here with her father, Mr. Robert Robinson, and his sister, Mrs. Lyla Hess.

Mr. and Mrs. Henry Barnes, of Chateauguay, N. Y., were guests in town on Thursday with Mrs. Edgar McIntosh.

Mr. and Mrs. John Benton were dinner guests here on Sunday with Mrs. A. W. Casselman.

Miss Minnie Pharaoh, of Montreal, has returned to her home here from Detroit, Mich., and has as her guests, Mr. and Mrs. Harry Hollister of Detroit.

Rev. Hugh Whitteker, of Bridgewater, N. S., is spending a couple of weeks visiting his brothers and sister, Mrs. Clifford Casselman.

Mr. and Mrs. James Boden, of Cornwall, were guests on Tuesday in town with the latter's mother, Mrs. Cynthia Tupper.

Misses Beth and Eva Carlyle spent last Tuesday at Elma at the home of Mr. and Mrs. Lyle Thom and Miss Nettie Thom.

Mr. and Mrs. Strader McIntosh and daughter, Mrs. J. W. L. Tully, of Portage La Prairie, Man., spent last week-end with friends in Montreal.

Mrs. James Myers, of Toronto, is visiting here with her sister, Miss G. Mae Merkley, at the home of Mr. and Mrs. Frank Merkley.

Mr. and Mrs. S. V. Wickander, Betty and Jack, of Plainfield, N. J., were callers at the homes of Mr. and Mrs. Weldon Becksted and Mr. and Mrs. John O'Shaughnessy on Saturday.

Mr. and Mrs. F. J. Donevan and family, of Oshawa, and Mr. Donald McIntosh, of Toronto, spent the long holiday week-end here with Mrs. Edgar McIntosh and Mr. and Mrs. Strader McIntosh.

Guests on Sunday at the home of Mr. James Cunningham and Mrs. Lyle Hess were, Mrs. John Bell and daughter, Diana, and Mrs. T. C. Cummings, all of Toronto; Mr. and Mrs. Gerald Hartford, of Massena, and Mr. and Mrs. Graham Garlough.

HYNDMANS

Miss Joyce Francis returned home on Monday after spending some time in the Muskoka district.

Miss Essie Hurlbert returned home on Wednesday after spending a few days in Ottawa.

Miss Donna Brown is spending some time with her grandmother, Mrs. McDougall, of Ottawa.

Mrs. Ellis, Mrs. Della Hodge and Betty Ann, of Prescott, spent Thursday with Mrs. Cecil Somerville. Mrs. Hodge and Betty remained until Saturday.

Quite a few from here took in the Stanley Product Demonstration on Tuesday evening at the home of Mrs. L. Pelton, which was put on by Mrs. Shirley Stewart, of Kemptville.

Miss Gail Somerville, of Groveton, is holidaying with her grandmother, Mrs. J. Somerville.

Mrs. Maggie Law, of Toronto, arrived here on Thursday to spend some time with Mr. and Mrs. Robert Conley and other friends.

Dr. and Mrs. Roberts, of London, left for their home on Saturday after spending some time with Mrs. Mary Francis.

In spite of threatening weather, the ladies of the W. A. held their social and bazaar, which was a decided success. An interesting program was provided, and over one hundred dollars was cleared.

Miss Joan Grant returned home on Friday evening after holidaying with her uncle and aunt, Mr. and Mrs. Bert Canning, of Oxford Station.

Mr. Charles Pelton, of Bracebridge, arrived home Saturday to spend the week-end with his parents, Mr. and Mrs. Lawrence Pelton.

Mr. and Mrs. Alex Francis returned home on Saturday after an extended trip through the Western provinces.

Miss Claire Pelton returned home on Tuesday after spending a week at Rideau Hill Camp.

Mr. and Mrs. Harry Francis and sons left on Sunday for their home in Toronto after spending the past three weeks with Mrs. Mary Francis.

Mr. and Mrs. Orval Francis and Jimmie, of Brockville, spent Sunday with Mr. and Mrs. Harold Francis.

Late Maria Farrell

The death occurred at the Winchester Memorial Hospital on Tuesday, July 31st, of Mrs. Maria Farrell, a long resident of this locality and Pleasant Valley. Death was the result of a month's illness, which was not considered serious until she was removed to the hospital the day before her death. She was 79 years of age.

The funeral was held from her late residence on Thursday, with Rev. B. Adams, of South Mountain, conducting the service. A favourite hymn of the deceased, "Safe In The Arms of Jesus," was sung. Interment was made in South Mountain Cemetery.

Her husband predeceased her 19 years ago. She is survived by one son, William.

NEW TREATMENT FOR HIGH BLOOD PRESSURE

Dr. Arthur F. Coca, of New Jersey, believes high blood pressure may, in some cases, be caused by certain foods and inhalants and reports that by eliminating them from diets of patients benefit results. Read details in Sunday's (Aug. 12) issue of The American Weekly, exclusively with The Detroit Sunday Times.

Read The Classified Ad. Section

NOTICE—Advertisements for our Classified Columns, such as For Sale, Wanted, Found, Lost, Cards of Thanks, In Memoriam, etc., are inserted on a **Cash** basis only. They will not be accepted over the telephone. They must be brought to the office or mailed with remittance enclosed. Rates will be given on request.

FOR SALE

FOR SALE—Come and get your nice Sweet Corn—25c per dozen. Bring basket. Merkley Gardens, Winchester. 11p

FOR SALE—One Findlay Oval Cook Stove, in good shape. Priced reasonably. Apply to Fred Deeks, Winchester. 11p

FOR SALE—One Used Cook Stove, with reservoir and warming compartment, in good condition. Apply to James Patterson, Phone 152W12, Winchester. 11p

FOR SALE—An excellent Farm and Buildings, 100 acres all clear, situated 3 miles south-west of Winchester. Well equipped, including threshing machine, tractor, corn blower, etc. Good supply of water, and farm is serviced with Hydro. Also one field of second-cut Alfalfa to be sold on field. Reasonable terms. Apply to Arnold Hutt, Winchester. 11-12p

FOR RENT—An Apartment on Highway 31 in Winchester Springs. Suitable for small family. Possession September 1st. Apply to Ralph S. Allison, Phone 346J3, Winchester. 11-13c

HOUSE FOR SALE—In the Village of Winchester; frame house, three bedrooms, good condition, nice surroundings. Immediate possession. Apply to W. C. MacDonald, Real Estate, Winchester. 11c

FOR SALE—One Used 5-ft. Massey Harris Binder. Four 650x21 Tires, Tubes and Rims, almost new. Apply to Ted VanBridger, South Mountain. Phone 76. 10-11p

FOR SALE— All New—No. 44 M. H. Tractor, No. 30 M. H. Tractor, 1 Pony M. H. Tractor, 1 Dump Rake, 1 No. 7 Hay Loader, 1 No. 8 Hay Loader with rake and drum; 1 No. 27 two-furrow Plow, on rubber; 2 No. 26 two-furrow Plow, on steel; Rubber Tired Wagons. Apply to Ted. VanBridger, Massey-Harris Sales and Service, South Mountain. Phone 76. 10-11p

FOR SALE—Frame Stable, size 24x24 ft., 16-ft. post. Apply to Park Little, Winchester. 10-11p

FOUND

STRAYED—About a week or more ago there strayed to my farm a Black and White Calf. Owner may have same by proving property and paying expenses. David Bruce, Winchester. 11p

TO LET

TO RENT—Newly built Cottage at Iroquois Point. Well-furnished. Good swimming, fishing, etc. For rent by week or season. Erected this summer. Apply to Robert Jackson, Iroquois, Ont. 11-12p

WANTED

WANTED—About 200 Young Pigs, 5 to 6 weeks old, or older. When answering, give best cash price. Apply to Wilfred Zeron, Morrisburg. Phone 575. 11p

HELP WANTED—MALE—Act now if you want to establish yourself in a profitable business with a real future. If you are a reliable man, between 25 and 55 years of age, have or can obtain a car, you can make large earnings and safeguard your future. You don't need capital or previous experience in this pleasant work selling farm and household necessities. Write The J. R. Watkins Co., Dept. O-W-5, 350 St. Roch St., Montreal. 10-15c

WANTED — Second-hand Building which could be converted into a storage shed for the Hospital. Size 16 or 18 by 20 or 22, or thereabouts. Apply to the Business Manager, Phone 221, Winchester. 10-12p

WANTED—Attention Farmers! We will pay to remove your dead stock carcasses. Immediate pick-up services. Call John R. Miller, North Gower. Phone 654r2. 8-18p

IN MEMORIAM

IN MEMORIAM—In fond and loving memory of a dear wife and mother, Mrs. Roy Shaver, who passed away August 7th, 1947.

The flowers we place upon your grave
May wither and decay,
But love for you who sleeps beneath
Will never fade away.

11p —Husband and family.

IN MEMORIAM—In loving memory of John A. Wyatt, who passed away August 9th, 1936.

Sweet memories will linger forever,
Time cannot change them, it's true,
Years that may come cannot sever
Our loving remembrance of you.

11p —Wife and Family.

CARD OF THANKS

CARD OF THANKS—We would like to extend sincere thanks to the many friends and neighbours for their acts of kindness and sympathy shown during the illness and death of a beloved husband and brother. Also for the lovely floral tributes received. All were deeply appreciated. Special thanks to the staff of the Memorial Hospital.—Mrs. Gertrude Hess and Cyrus. 11c

CARD OF THANKS—I wish to express my thanks and appreciation to my neighbours who so willingly gave of their time and labour in harvesting my hay crop, filling my barn and stacking some of the crop, while I have been unable to work. Sincere thanks again to everyone who assisted in any way. —David Bruce, Winchester. 11p

CARD OF THANKS—To our many friends we extend our sincerest thanks and appreciation for the many acts of kindness, messages of condolence and floral tributes received in our recent bereavement. Special thanks to Rev. G. Carryer and the choir of St. Peter's Church, South Mountain.—Harry Blakely and family. 11p

CARD OF THANKS—I wish to thank all my friends and neighbours who helped in any way while I was laid up with an injured hand. Special thanks to those who helped to take off my hay. These kindnesses will always be remembered.—Thos. G. Cunningham. 11p

CARD OF THANKS—We would like to extend our sincere thanks to all friends and neighbours for their acts of kindess, messages of sympathy and floral tributes during our recent bereavement in the loss of a loving husband and father.—Mrs. Earl Baldwin and family. 11p

CARD OF THANKS—We wish to express our sincere thanks and appreciation to all our friends and neighbours for their many acts of kindness, beautiful floral tributes and many cards and letters of sympathy received in our sad bereavement of a beloved husband and father, Frank V. Milne. Special thanks to the staff of Winchester Memorial Hospital for all the kindness shown him while he was a patient there and at the time of his death, also to Dr. Barton for his kindness and attention at all times.—Mrs. Frank V. Milne and family. 11p

NOTICES

PERSONAL — Hygienic Supplies (Rubber Goods) mailed postpaid in plain, sealed envelope with price list. Six samples 25c, 24 samples, $1.00. Mail Order Dept. M-57. Nov-Rubber Co., Box 91, Hamilton, Ont. tfc.

LEASON'S GARAGE

Atlas Tires and Batteries—$4.00 allowed for your old battery on a new one. New 1950 C.C.M. Bicycles at the old price. Save from $7.50 to $10.00. C.C.M. Repairs. New C.C.M. Tricycles, also Peerless Bicycles from $40.00 up.

Arthur Leason

Phone 252 Winchester. 11-12p

SECRETARIAL TRAINING

Only **two** months' attendance at Business College. Learn basic principles at home. Good positions available. Write

METZLER BUSINESS SCHOOL
Kingston, Ont. 9-12c

FALL TERM

The 1951-52 term of the Brockville Business College will open September 4th. On account of the great demand for trained office workers, it is expected there will be a large enrolment. We advise early requests for desk reservations.

For descriptive pamphlets address:
Brockville Business College,
Fulford Building,
BROCKVILLE, Ontario. 11-13c

Jo-Anne Shoppe

AUGUST Clean-up SPECIALS!

Nylon Hose

First Quality, 42 gauge, sizes 9 to 11, in all summer shades. Regular $1.59. On Sale Thursday, Friday and Saturday only at

Special $1.19

MISSES' & WOMEN'S

DRESSES

Flowered Crepes, Bembergs and Sheers. Sizes 11 to 20 and 16½ to 24½. Regular $11.95.

SPECIAL $8.95

Half Slips

Crepe, trimmed with lace, or Celasuede with ruffle around the bottom. Straight cut. Sizes Small, Medium and Large.

Price $1.98

Clearing

ALL COTTON SUN DRESSES

AT ONE PRICE

Price $1.98

CORDUROY & COTTON DRILL SHORTS

Assorted Colours, Sizes 12 to 18. Regular $5.98

SPECIAL $2.98

Dress Special

CLEARING ALL OUR

Tropicannas, Sanforized Cottons, Spuns and Normandy Crepe Dresses.

Sizes 14 to 20 and 38 to 44. Not all sizes in each group. Regular $5.98.

Clearing $2.98

1 oz. Ball of Yarn

Four Ply, regular 55c. All colours but White.

SPECIAL 29c Ball

ALL SALES FINAL
No Exchanges or Refunds

JO-ANNE SHOPPE

Winchester - - Phone 10.

Harry's Sport Shop

Phone 327

Coloured Short-Sleeve JERSEYS.
Reg. $3.50 to clear at $2.95

OVERALLS and WORK SHIRTS

A full line of the best carried at all times. Also **Hydro City Work Boots**, a leader in the field of boots.

MADE-TO-MEASURE SUITS

By W. R. Johnston. See us for that new Fall Suit.

Take Advantage of our ONE-THIRD DISCOUNT on Summer Shoes.

MEN'S TROUSERS

An excellent selection to choose from. Gabardines and Worsted.

WORK GLOVES

For the harvest. See our excellent selection of Work Gloves.

SHORTY SOCKS

In Wool and Nylon. Variety of colors and qualities.

LUGGAGE

A few pieces of **McBrian Luggage** carried for the traveller who wants good luggage.

H. R. KEYES

St. Lawrence Street
WINCHESTER - PHONE 327.

THE "TOT SHOP"

Special!

25% to 33% OFF

ALL OUR

Summer Clothes

Still a fair assortment of Sun-Dresses, Shirts, Boys' and Girls' Shorts, Bathing Suits, Sun Suits, Sun Bonnets, Hats, etc.

Buy Now at Bargain Prices.

A few Boys' and Girls' Running Shoes, to Clear Below Cost.

R. A. KEYES

MAIN STREET - WINCHESTER

NOW YOU CAN HEAR AND TRY THE NEW

"BELTONE"

One-Unit Hearing Aid

in MORRISBURG at

SEELEY'S CLINIC

A Hearing-Aid Specialist will discuss your hearing problem with you upon request. Ths consultation is Free!—no obligation.

Phone 269 - Seeley's Clinic

Morrisburg, Ont.

FOR SALE

1 used M. H. 102 Jr. Tractor, 1 used Model 5 Case Tractor, 1 used Cub Tractor, 1 used Farmall C Tractor, a full line of New Tractors, 4 Rubber Tired Wagons, New Hay Loaders and Horse Rakes, 3 used Hay Loaders, New and Used Lawn Mowers, hand and power; 1 used Case Thresher, fully equipped; 1 used New Favorite Thresher, on rubber; 1 New I. H. 22x38 Thresher, on rubber; New and Used Washers, all makes, from $69.50 up.

R. H. BECKSTEAD

McCormick-Deering Repairs.
Sales and Service.
(Member of O. R. F. E. D. A.)
Phone 606 r 13 - WILLIAMSBURG

Calfhood Vaccination Notes

REASONS WHY CATTLEMEN SHOULD VACCINATE CALVES

1. A calf, vaccinated at the proper age, carries sufficient immunity to Bang's disease to carry through the third and fourth pregnancies safely. The likelihood of infection after that age is greatly reduced.

2. On the average, infected cows produce 20-22% less milk and 15-40% fewer calves.

3. Calfhood Vaccination increases the value of the female and makes her more readily saleable.

4. Undulant fever in humans is contracted through the use of raw milk from infected cows. Nearly all farmers use raw milk and undulant fever is more prevalent in the country than in the cities where milk must be pasteurized before use. Why take a chance when calfhood vaccination will help prevent this disease.

Most progressive farmers are vaccinating calves. Remember to vaccinate between six and nine months of age.

Dundas County Federation of Agriculture



CORNWALL BOTTLING WORKS LIMITED
113 Amelia St. Cornwall. Phone 516

First Payment on U.N. Headquarters Loan



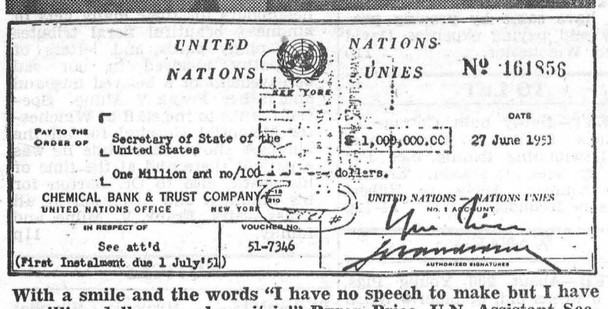

With a smile and the words "I have no speech to make but I have a million dollars . . . here it is!" Byron Price, U.N. Assistant Secretary-General (right) hands over to Ambassador Ernest A. Gross of the United States a check covering the first installment in repayment of the $65,000,000 interest-free loan made by the U.S. Government for the construction of the permanent headquarters of the United Nations in New York City. Below, a photograph of the check.

Will Carry Royal Couple To Canada

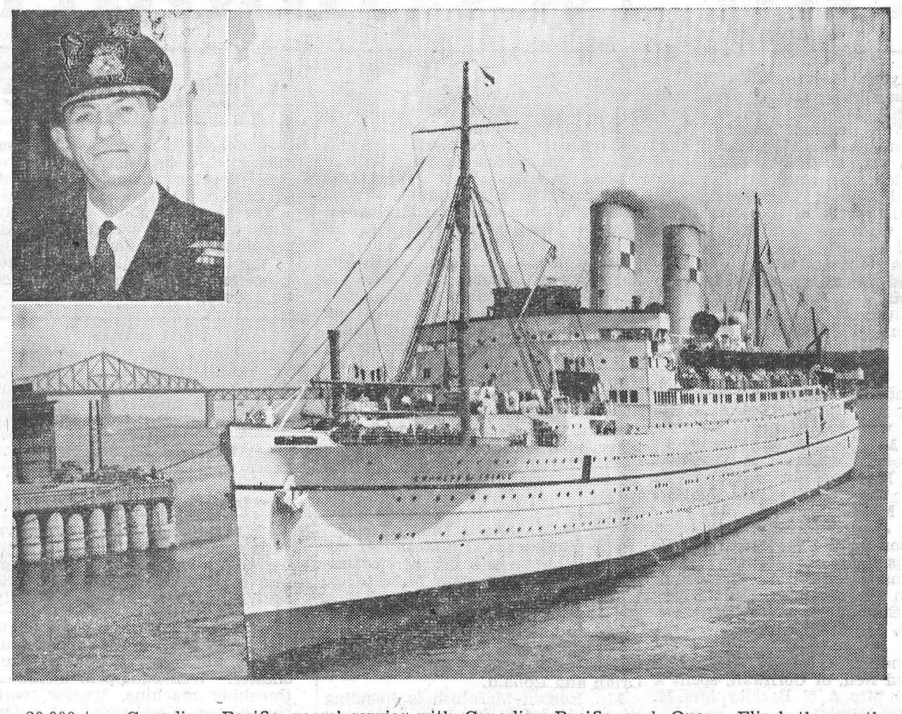

The 20,000-ton Canadian Pacific liner Empress of France, in regular service between Liverpool, Eng., and Montreal, has been chosen to carry Princess Elizabeth and the Duke of Edinburgh to Canada for their tour of this country. Inset shows Captain B. B. Grant, a veteran of 32 years' service with Canadian Pacific Steamships, who holds the rank of Commodore in the Royal Navy Reserve, and who will be in command of the vessel on her historic voyage. Also to be aboard the ship on the trip are several company officers and men who attended King George and Queen Elizabeth on the Empress of Britain when they returned to the United Kingdom following their tour of Canada in 1939. The Empress will sail from Liverpool with the royal couple, September 25, arriving at Quebec, October 1st.

HINTS FOR THE HOME

Boiled Ham

When serving cold ham as a luncheon dish, place it in iced water immediately after removing from the boiling water in which it was cooked. The fat will be white and firm and the meat will be a good color.

Cellar Steps

A little kerosene in hot water will whiten the cellar steps and add much to their appearance.

Woolens

Shrunken woolens can be brought back to their normal size by rinsing in fresh soapsuds instead of clear water after washing. Repeat each time the garment is washed until the correct size is obtained.

FIRST-AID CAUTION

It is not advisable to move an accident victim, unless absolutely necessary, before the arrival of the doctor. If the injured person must be moved, very great care should be taken in case of possible fracture, so that a simple break may not become a compound fracture. He should be kept warm and quiet and, if there is any danger of internal injury, no stimulants should be given.

J. Lorne Kinkaid - Monuments

Office and Shop
"FALCON INN"
Main St., No. 2 Highway
Phone 261.



Office and Shop
KINKAID MONUMENT WORKS
Smiths Falls, Ont.

Authorized Dealer for "Rock of Ages" Barre Granite
Cemetery Lettering Done To Your Specifications.

MORRISBURG, ONT. Catalogue On Request.

Arthur A. Crawley & Co.
Chartered Accountants
OTTAWA - MONTREAL - BROCKVILLE - TORONTO
SUDBURY - NORTH BAY - SAULT STE. MARIE
Ottawa Address—119 Blackburn Bldg.

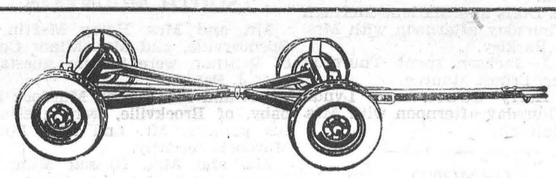

COBEY HI-SPEED WAGON

Fast, Versatile, Durable, Dependable. Combines Economy with High Quality Construction. Most Famous Wagons in America. New Shipment just Arrived. See us now to assure delivery this year.

ROSS H. BECKSTEAD, Dealer. - Williamsburg, Ont.

CANADA'S *health*

JUNIOR THIRST

A baby needs small drinks of cool boiled water several times a day. It should be given to him from a sterilized feeding bottle until he is able to drink from his own personal cup which should be kept for his use alone, sterilized after each time of using.

HAVING FITS—FOOT TYPE

To ensure the correct shoe size, have your feet measured while standing. There should be a small amount of space at the end of your longest toe. Children's shoes require especially careful fitting to allow for growth. Hose, too, should be bought in sizes that will allow for shrinkage.

NO PARKING

The stairs should never be used as temporary shelves for parking any articles. Serious injury may result from falls caused by objects left in this particularly dangerous spot. All stairs, particularly those leading to the basement, require good lighting, for safety's sake.

EXAM. TIME FOR BABY

During the first year of his life, an infant should have medical examinations at least once a month. After this, the examinations may be less frequent but should be regular. Immunization against contagious diseases should be given as soon as the doctor permits.

For Quick Results try a Press Classified Advt.

What you save is the most important part of what you earn



We welcome your account

THE ROYAL BANK OF CANADA

You can bank on the "Royal"

CANADIAN PACIFIC



Time Table

STANDARD TIME.

EAST BOUND

No. 22—4.57 a.m. daily. Stops on being flagged for Montreal.

No. 30—8.32 a.m. daily except Sunday. Stops at all stations.

No. 36—4.44 p.m. daily, except Sunday. Stops at all stations.

WEST BOUND

No. 21—12.11 a.m. daily. Stops on being flagged for Toronto and points west.

No. 35—11.50 a.m. daily, except Sunday. Stops at all stations.

No. 29—7.04 p.m. daily except Sunday. Stops at all stations.

SUNDAY ONLY

No. 597—Westbound at 11.17 a.m. Stops at all stations.

No. 598—Eastbound at 5.49 p.m. Stops at all stations.

Note—All above times are Standard.

R. D. LEDGERWOOD, Agent.

For Everyone In '51

OTTAWA EXHIBITION

AUGUST 20-25

Entertaining - Educational - Fun

OTTAWA'S GREATEST SUMMER SPECTACLE!

Buy Advance Tickets Now

Participate in **6 NEW CAR AWARDS** and save 50c on every 5 tickets you purchase. Advance tickets may be purchased from members of the Montgomery Branch, Canadian Legion, in your locality, at leading stores or direct from Central Canada Exhibition, Lansdowne Park, Ottawa.

Order by Mail---Reserved Seats For Evening Grandstand Show.

Secure best seats by ordering early. Tickets will be mailed to you on receipt of cheque or money order for total amount which must be enclosed with order. Payable and mailed to

CENTRAL CANADA EXHIBITION ASSOCIATION
Lansdowne Park, OTTAWA.

Name .....

Address .....

RESERVE ME ..... TICKETS FOR GRANDSTAND FOLLIES

Mon.	Tues.	Wed.	Thur.	Fri.	Sat.
☐	☐	☐	☐	☐	☐

Mark X in square for date you wish to attend.

____$2.00 Seats ____$1.50 Seats ____$1.25 Seats ____$1.00 Seats

Mark X for price of reserved seats you wish.

Reserved Seats may also be ordered for HORSE SHOW

Mon.	Tues.	Wed.	Thur.	Fri.
☐	☐	☐	☐	☐

Mark X in square for date you wish to attend.

Reserved Seats for Horse Show: Adults 60c, Children 25c.

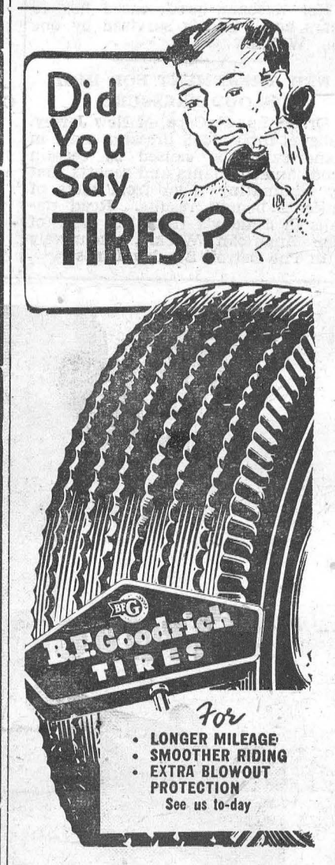

Sold By
W. J. L. Boyd & Sons
WINCHESTER, ONT.

B.F.Goodrich
BEST IN THE LONG RUN



***Left* foot loose and fancy free**

Chevrolet offers you the thrill of no-shift driving with

POWERGlide*

When you get behind the wheel of a PowerGlide Chevrolet, you can look forward to the most pleasant and relaxed driving you have ever experienced. You are saying goodbye to manual gear shifting, to pushing a clutch pedal. PowerGlide thinks and acts for you . . . automatically!

Above all else, you will discover that PowerGlide driving is *easy*. There are no tricks to learn, no special skills to acquire. It's as natural as walking! And your PowerGlide-equipped Chevrolet has more than an automatic transmission alone! Here is a *complete power team*, with extra-powerful 105-h.p. Valve-in-Head engine and EconoMiser rear axle coupled with General Motors' wonderful PowerGlide automatic transmission.

You set the control in Drive position and off you go . . . *Since PowerGlide is a torque converter drive, you get continuous application of power through every speed — amazing smoothness!* That's because *oil does it all!*

And PowerGlide has been time-proved over a billion miles by many thousands of owners!

It's a new experience in driving. Try it yourself. Your Chevrolet dealer will gladly arrange a demonstration.

**Combination of PowerGlide Automatic Transmission and 105-h.p. Valve-in-Head engine optional on De Luxe models at extra cost.*

(Continuation of standard equipment and trim illustrated is dependent on availability of material.)

More Canadians buy Chevrolets than any other car . . . Canada's Largest and Finest low-priced car!

CHEVROLET

C-11518

MELVIN MOTORS, Winchester

BEST FOR ANY RUN IN '51

Professional Notices

CASS & CASS
F. M. CASS, M.A. W. J. CASS, K.C.
LAW OFFICES
Chesterville, Dial 735. Winchester.
Bank of Nova Scotia Block. Phone 11

"HOLLYWOOD BEAUTY SALON"

Telephone 292 to-day for your appointment with "Hollywood Beauty Salon," featuring Machine, Machineless, Cold Wave and the new Flexa-wave Permanents.

Mrs. Louise Freeland
Gladstone Street - Winchester.

ATTENTION, LADIES !

Elaine's Beauty Shop, located first house West of Lannin's Mill. Machineless, Cold Waves & Flexa-Wave, also all types of Beauty Culture including Bleaching and Blending. Hours from 9 a.m. to 6 p.m.

Mrs. Ron. Patterson,

GENERAL INSURANCE

Hartford Fire Insurance Co., Lanark Mutual Fire Insurance Co., Hartford Accident and Indemnity Co., will protect you against loss by fire, wind, automobile damage; family sickness and accident, and cattle accident and death.

Consult: H. S. Carkner, Agent,
38-1 yr.p Real Estate and Insurance

HENDERSON LODGE, NO. 383
A. F. & A. M., WINCHESTER

Meets in the Masonic Hall, Royal Bank Block, on second Friday of each month at 8 p.m.
Visiting Brethren Welcome.

GORDON MULHOLLAND, Wor. M.
DR. W. A. SHERWOOD, Secretary.

WINCHESTER L. O. L. NO. 862

Meets regularly in the Orange Hall, Winchester, at 8 p.m., on the second Monday of each month. Visiting Brethren always welcome.

Roy E. Annable, W.M.
Gerald Crowder, Rec.-Sec'y.

JAKE ROSS

All kinds of Poultry wanted at all seasons. Wool wanted. I buy all kinds of Hides.

Phone 81 - - Winchester

INSURANCE

FIRE, HAIL, ACCIDENT, LIVE STOCK AND AUTOMOBILE
Apply to
WALTER MOFFAT, Winchester, Ont.

CANADIAN LEGION, B.E.S.L.
BRANCH 108, WINCHESTER

Meets second Thursday of each month in the Legion Hall, Winchester.
All War Veterans Welcome.
A. J. CASSELMAN, President.
A. ALEXANDER, Treasurer. A. RICE, Secretary.

GRAHAM L. CASSELMAN
CROWN LIFE INSURANCE
GENERAL INSURANCE
Phone 150W3 - Winchester.
50-14p

HOWARD E. BICCUM
and
HAROLD D. POAPST
District Representatives for the North American Life Assurance Co.

Also a complete Insurance Service for all lines of Fire and Casualty Insurance, including Hospitalization. Auto Financing and Real Estate also handled. Phone 285, Winchester.

S. EARL FREELAND, C.L.U.
District Representative for The Manufacturers' Life Insurance Company

Special Services offered in connection with Group Pension Plans, Group Insurance, Estate Analysis, etc.
Telephone 292. - Winchester.

LYALL M. CROWDER
Representative For
Automobile - Fire - Wind, Etc.
MUTUAL LIFE OF CANADA
Auto Financing
Write or telephone 606r41,
South Mountain, Ont.

For Cemetery Memorials see
W. J. L. BOYD & SONS
representing
Architects and Craftsmen of Civic and Private Memorials. Church Memorials of Bronze, Marble and Brass

POULTRY WANTED

All kinds of Poultry Wanted at all Seasons. Also Hides and Wool Highest Prices Paid and you are assured of a Square Deal.

MORRIS ROSS
PHONE 19 - WINCHESTER



Sunday In The Churches

SUNDAY, AUGUST 12th, 1951.

UNITED CHURCH OF CANADA

Winchester: Public Worship at 10.30 a.m. Sunday School at 11.30 a.m. The Evening Service is withdrawn. Harmony: Sunday School at 2.15 p.m. Public Worship at 3 p.m.

PRESBYTERIAN CHURCH
Rev. William Reid, Minister.

Winchester: 11.00 and 7.30 p.m., Rededication Services. Special Speaker: Rev. Wallace MacKinnon. Winchester Springs: Services withdrawn in favour of the Dedication Services at St. Paul's, Winchester.

BAPTIST CHURCH
Pastor Ben Richardson, Minister.

During the month of August the Baptist congregation will worship with the Presbyterian people at St. Paul's.

THE CHURCH OF ENGLAND
Canon Gordon Carryer, Incumbent.

Winchester: Service withdrawn. South Mountain: Evensong at 7.30 p.m.

WESLEYAN METHODIST CHURCH
Rev. Henry Kielty, Minister.

Winchester: Bible School at 9.45 a.m. The Public Worship Service at 10.45 a.m. and 7.30 p.m. will be in charge of Rev. W. E. Hamilton, of Ottawa. Bible School at 2.15 p.m. Afternoon Worship at 3.00 p.m.

WINCHESTER SPRINGS

(Too Late For Last Week)

Mr. and Mrs. Harold Allison, of Morewood, and Mr. and Mrs. R. S. Allison spent Sunday at Kingston and Wolfe Island.

Master Douglas Casselman had the misfortune to break his arm last Tuesday, and spent the night at the Winchester Memorial Hospital.

Mr. and Mrs. Harry Holmes and family spent Sunday afternoon with Mrs. L. Suffel and Mr. and Mrs. Len. Porteous, at Iroquois Point.

Mrs. Fraser Bolton, of Detroit, is spending some time with friends here.

Mr. and Mrs. Wm. Murray and Jack, of Toronto, spent Tuesday evening with Mr. and Mrs. Harry Holmes.

Mr. and Mrs. Lorne McIntosh and Mrs. Ben Marlin attended a Morrow-Baker garden party at the home of Mr. and Mrs. Ken. Merkley, of Nation Valley, in honour of Miss Jeanette Scott, who is in radio at Hollywood. There were 22 present.

Mrs. M. A. Weegar, of Kingston, and Mrs. Stanley Thomas, of Ottawa, spent Thursday with Mrs. Archie Loucks and Mr. and Mrs. Herb Loucks, of Elma, and called on Mr. and Mrs. T. J. Keyes.

Mrs. Minnie Castagner, of Pontex, Sask., is spending some time with her sister, Mrs. Orren Casselman.

Mr. and Mrs. H. C. Robinson and Mr. and Mrs. Dalton Robinson spent a few days with Rev. and Mrs. M. I. Robinson, of Scarboro.

Visitors at the home of Mr. and Mrs. Garfield McIntosh on Sunday were Mr. and Mrs. Kenneth Baldwin, of Iroquois; Mr. and Mrs. Cecil Froats, of Hulbert; Mr. and Mrs. Mahlon McIntosh, of Toyes Hill; Mr. and Mrs. Jas. Durant and children, of Cloverdale; Miss Shirley Johnston, of Williamsburg; Mrs. Minnie Castagner, of Pentex, Sask., and Mrs. Orren Casselman.

Little Miss Gail Latimere, of Ottawa, is visiting Mr. and Mrs. Lorne Phair.

OBITUARY

LATE MRS. W. A. MERKLEY

The death occurred on Wednesday, July 25th, in the Cornwall General Hospital, of Mrs. William A. Merkley, of Buffalo, N. Y. The late Mrs. Merkley was the former Jane Feeley and was born at Cannamore 77 years ago, daughter of the late Mr. and Mrs. Wm. Feeley.

The late Mrs. Merkley had come to this district to spend the summer with her brothers and sister. She was stricken with a severe heart attack at the home of her brother, Wm. S. Feeley, and although she was taken to hospital, the attack proved fatal.

She married Wilburn A. Merkley, of Chesterville, over 55 years ago and resided in Chesterville a few years before moving to Buffalo, N. Y. Mr. Merkley died several years ago and also one daughter, Mildred.

She leaves to mourn her loss, one daughter, Edna, Mrs. Lloyd Shannon, of Regina, Sask.; two sons, Lloyd and Stanley, of Buffalo, N. Y.; one sister, Mrs. Jake McLaughlin, (Jettie), and two brothers, Wm. S. Feeley and John Feeley, all of Cannamore; also four grandchildren and several nieces and nephews.

A short service was held at the Vice & Craig Funeral Home, Winchester, when Pastor Ben Richardson, of the local Baptist Church, spoke a comforting message to her family and relatives. The remains were sent to Buffalo, N. Y., where burial was made in the family plot.

FORMER WINCHESTER MINISTER ENJOYING NEW PARISH IN UNITED STATES

The following is, in part, a message received from Rev. Leon B. G. Adams, by the editor a week ago: "It's good to be getting the Winchester Press each week and keeping in touch with our former parish. We're happily settled in our new home and have just returned from a two weeks' trip through the Western States and the Rocky Mountains."

Rev. Mr. Adams was formerly a minister of the local Anglican Church before taking up residence in White Water, Wisconsin, a few months ago.

JUNIOR AGRICULTURE DEPT. AT OTTAWA EXHIBITION

Close to 350 farm boys and girls from Eastern Ontario and Western Quebec will participate in the Junior Agriculture Department of the Ottawa Exhibition, to be held at Lansdowne Park commencing August 20, it was announced by exhibition officials last week.

A three-day program of educational events, judging competitions and entertainment will be provided by the Central Canada Exhibition for the youngsters. While in Ottawa, the boys and girls will be provided with accommodation and meals by the C.C.E.A., which is also paying 50 per cent. of transportation costs for those living beyond 40 miles from the city.

All competitions in the Junior Agriculture Department are open to those residing in Ontario, east of and including the District of Nipissing and the counties of Renfrew, Lennox and Addington and in the following counties in Quebec: Argenteuil, Two Mountains, Gatineau, Hull, Jacques Cartier, Hochelaga, Labelle, Laval, Papineau, Pontiac, Terebone, Vaudreuil, Soulanges, Chateauguay, Huntingdon and Beauharnois. Entries are to be made through the county agricultural representatives. Closing date for entries is August 6th.

The boys and girls while in Ottawa will at all times be under the personal supervision of Camp Supervisors.

The program for the junior farmers covers three days, Aug. 20-22. The first judging competitions will be held on Monday, August 20th. In the evening, there will be a banquet and special speaker, followed by a parade of counties to the Grandstand.

Outstanding among the trophies will be the Sam Crooks award for the junior farmer scoring the highest points in livestock and seed judging. D. M. Stewart, chairman of the Junior Agriculture Department, and Clarke Mansfield will make awards to the counties showing best in the grandstand parade.

Included in the Junior Agriculture division will be the Homemaking Club program wherein the girls will put on demonstrations and show club exhibits. Trophies will be offered by M. J. Scobie and H. H. McElroy.

BILOW'S AUTO SALES

Mercury, Lincoln and Meteor Cars and Trucks

IN STOCK 1 NEW METEOR COACH; 1 NEW Half Ton MERCURY TRUCK; 1 NEW 3-Ton MERCURY TRUCK; 1 USED 1942 PLYMOUTH SEDAN.

ON SALE: 20 Used 19-Inch Tires; 10 Used 20-Inch Tires and Several of Other Sizes at all prices.
BULK OIL at 80c per gallon.

Repairs to All Makes and Models.

FOR PROMPT SERVICE CALL 249.
LLOYD BILOW - - Winchester.

SHERMAN'S CLEARANCE SALE!

We must make room for our Fall Merchandise. Every Article in the store is Reduced from 10 to 50 Per Cent.

Sale Will Continue Until August 20th

SMARTLY STYLED CHIFFON DRESSES and TAILORED SLIPS to match, regular $15.95, ON SALE at $9.98

ASSORTED SUN-TAN DRESSES, Sizes 11 to 17, regular $10.95, ON SALE AT $5.98

All Other Dresses, including our Fall Dresses, marked down 25 Per Cent. Off Our Regular Low Tag Price.

WOMEN'S and MISSES 1 or 2-PIECE DRESSES in Broken Sizes for short People, reg. $9.95 to $19.95. While they last, TO CLEAR at $2.00 to $4.95

SHORTIE COATS, reg. $29.95 to $34.95 - ON SALE at $19.95

ALL LADIES' SPRING and FALL COATS and SOME SHORTIES and SUITS, Reduced 20 Per Cent. Off Our Regular Low Tag Price.

PLAY SHOES, Broken Lines and Sizes, regular $2.98 to $3.98 ON SALE at $1.59 pair or 2 pairs for $2.00

All Men's & Boys' Suits and Top Coats Reduced 15 Per Cent. Off Our Regular Low Tag Price.

MEN'S SUITS of HIGH QUALITY, Broken Lines, Sizes 34 to 36. Reg. $49.95 to $59.95. ON SALE at $34.95

MEN'S CARHARTT OVERALLS and Other Well-Known Brands. Reg. Price $5.50 One Pair Only to a Customer at $4.39

All Sales Are Final. Extra Charge For Alterations.

SHERMAN'S

MORRISBURG. Ont. - - PHONE 178

LESS PULL ON YOUR PURSE MORE PULL ON THE RUN

GET A *REAL* TRUCK GMC

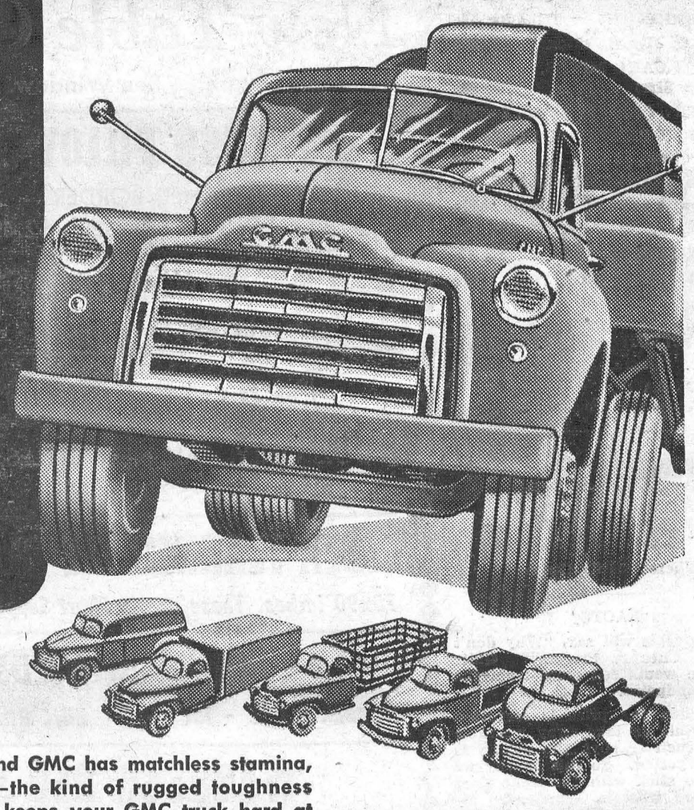

For finest performance at amazingly low cost, make GMC your choice! No other truck for the same money can surpass GMC's power, GMC's eager response and easy handling—features which all add up to better performance and outstanding economy.

What's more, no other truck offers you such a broad choice of models, wheelbases, engines and load capacities. Whatever your hauling needs may be, whatever the nature of the loads to be handled and the roads to be travelled, you can be sure of finding a GMC tailored exactly to the job.

And GMC has matchless stamina, too—the kind of rugged toughness that keeps your GMC truck hard at work day after day. That's because GMC stamina is built right in—and built to stay!

Truly, for any load on any road, GMC gives you greater performance with operating economies than any other truck—plus many exclusive features. See your GMC dealer.

GMC TRUCKS
A GENERAL MOTORS VALUE

MELVIN MOTORS, Winchester.

GMC-45TB

GMC FOR ANY LOAD ON ANY ROAD

"THE WINCHESTER"

Ontario's Finest Small Town Theatre.

Show Each Evening at 7.30 and 9.30 o'clock.
Saturday Matinee at 2.00 p.m.

THIS THURSDAY, FRIDAY AND SATURDAY
August 9th, 10th and 11th

IN PEACE AND WAR... AMERICA'S FIGHTING OUTFIT!



HERBERT J. YATES presents
FIGHTING COAST GUARD
starring
BRIAN DONLEVY • FORREST TUCKER
ELLA RAINES
with
JOHN RUSSELL
RICHARD JAECKEL
MARTIN MILNER
STEVE BRODIE
TOM POWERS
and
SONS OF THE PIONEERS
A REPUBLIC PICTURE

Screen Play by Kenneth Gamet • Story by Charles Marquis Warren • Technical Adviser—Lt. Commander Robert C. Cannom, U.S.C.G.R. • Associate Producer-Director—JOSEPH KANE • Filmed with the cooperation of the UNITED STATES COAST GUARD
Republic Pictures Corporation • Herbert J. Yates, President

And on the same programme:

"North of the Great Divide"

MONDAY, TUESDAY & WEDNESDAY
August 13th, 14th and 15th

The funniest book to come out of the war... now a hilarious motion picture!



Starring
DAVID WAYNE as "Joe" • **TOM EWELL** as "Willie"
with MARINA BERTI • JEFFREY LYNN • RICHARD EGAN
Screenplay by STANLEY ROBERTS • Produced by LEONARD GOLDSTEIN • Directed by ALEXANDER HALL
A UNIVERSAL-INTERNATIONAL PICTURE

DUNCAN'S STORE

Telephone 56W, Winchester, Ont.

For Sale:

ONE USED BEACH ELECTRIC STOVE. 4 Plates on left side, High Oven on Right Side. All Plates and Elements in Good Working Order. Price $60.00

ONE USED FOLDING IRONING BOARD.

ONE USED 2-Element HOT PLATE, Cost $7.00, Now $3.00

ONE USED 3-BURNER PRIZE OIL STOVE.

6 Leather Bottom Oak DINING ROOM CHAIRS $1.00 each

ONE USED CLOTHES DRYER.

The Above Items Can Be Seen at This Store.

IF YOU HAVE A GIFT TO PURCHASE, IT CAN BE FOUND IN OUR STOCK OF QUALITY MERCHANDISE.

NOW WE HAVE FOUR VARIETIES OF

PABLUM

OATMEAL, RICE, BARLEY AND MIXED CEREAL

25c and 48c Sizes

Your Rexall Store — **J. F. Smith Drug Co., Ltd.** — G. H. Larose Manager

"In Business For Your HEALTH"

Open 8 a.m. to 6 p.m. and 7.30 to 8.30 p.m., Daily.
Closed Wednesday from 1 p.m.

PHONE 34. WINCHESTER, ONT. PHONE 34

FRIDAY and SATURDAY SPECIALS

CR. BUTTER - - -	67c
WHEY BUTTER - - -	53c
GRAPEFRUIT JUICE -	48 oz. 27c
BLENDED JUICE - -	48 oz. 29c
ORANGE JUICE - -	48 oz. 29c
DALY TEA - -	½ lb. 49c

REYNOLD'S MEAT MARKET
Phone 85, Winchester

PHONE 12---FOR TOPS IN SERVICE

Now Is The Time To Can
FRUIT JARS, RUBBER RINGS, WAX

NEW PACK STOKLEY PEAS -	21c
CORN, CREAM STYLE - -	2-33c
AYLMER CATSUP - - -	19c
BURNS LARD - - - -	25c
PICKLING SPICES - -	5c
BUTTER, No. 1 - -	67c

FRESH KILLED CHICKENS

ELLIOTT'S FOOD MARKET

LUMBER SPECIALS

PINE RUSTIC - No. 3 Common - $128.00
BASSWOOD SHIPLAP Sheathing $100.00 MFBM
Spruce Lumber-Outs of Export, etc.

1x6 TONGUE AND GROOVE SHEATHING	$107.00 MFBM
1x6 & WIDER SHIPLAP SHEATHING	$110.00 MFBM
1x4 & WIDER D4S SHEATHING	$107.00 MFBM
1x6 & 7 MERCHANTABLE T & G SHEATHING	$110.00 MFBM

DROP IN TO SEE US. ASK ABOUT OUR LOW INTEREST, NO DOWN PAYMENT HOME IMPROVEMENT FINANCE PLAN.

H. S. LANNIN LIMITED
Manufactures of Lumber, Sash, Doors, Frames, Trim, etc.
Retailers of Building Supplies.
WINCHESTER - - - ONTARIO

SOCIAL AND PERSONAL

Miss Audrey Arksey, of London, is the guest of Mrs. Harve Froats this week.

* * * *

Mr. Glen Froats, of London, is spending his holidays with his parents, Mr. and Mrs. Harve Froats.

* * * *

Mr. and Mrs. Ernie Fife, of Lanark, visited over the holiday at the former's home here.

* * * *

Mr. and Mrs. Stewart Gunn visited one day last week with friends in Almonte, White Lake and Arnprior.

* * * *

Mr. and Mrs. George Dixon spent last week with their son, Dr. and Mrs. D. H. Dixon, and family, at Oshawa.

* * * *

Mr. Thomas Smith and daughter, Mrs. Samuel Rose, spent an evening recently with Mrs. Charles Sharpe and daughter, Annie.

* * * *

Miss Lois Coons returned home on Wednesday last after spending a month touring in the United States and the Canadian West.

* * * *

Mr. Ken. Christie and children, Eleanor and Kenneth, were dinner guests of Miss Annie Walker, while renewing acquaintances in town on Tuesday.

* * * *

Miss Georgena Hoy, of Toronto, spent last week holidaying at the home of her parents, Mr. and Mrs. Wilson Hoy.

* * * *

Mr. J. T. Smith returned to his home in Alexandria after spending the past month with Mr. and Mrs. S. S. Rose and family and his father, Mr. T. Smith.

* * * *

Mr. and Mrs. E. M. Taylor and Sonjia have returned home to Toronto, having spent the past two weeks holidaying with Mr. and Mrs. J. Rennison and John.

* * * *

Mrs. R. M. Dukelow was a guest at the Webb-Kerfoot wedding on Saturday, July 28th, in Trinity United Church, Smiths Falls. Rev. A. Semple and Rev. C. E. Armstrong, B.A., B.D., officiated.

* * * *

Mr. Willis VanAllen was honoured on Sunday, July 29th, on the occasion of his birthday, when about forty friends and relatives met at Morrisburg Park for a picnic and spent the day with him.

* * * *

Mr. and Mrs. George Owens and children, Georgie and Bruce, have returned to their home in Fort William after spending their holidays with their parents, Mr. and Mrs. H. Owens, and their uncle and aunt, Mr. and Mrs. D. Bruce.

* * * *

Recent visitors at the home of Mr. and Mrs. Stewart Gunn were: Mr. and Mrs. Maurice Woods of London; Mr. and Mrs. Bert K. Gunn, of Brantord; Mr. and Mrs. Jack Joss and Mr. and Mrs. Guy Yuell and Elda, of Almonte, and Mrs. McColl, Lola and Alden, of Ottawa.

* * * *

Recent visitors at the home of Mr. and Mrs. Willard Baker of the Melvin Settlement were, Mrs. T. Duncan and Betty, of Ormond; Mr. and Mrs. Benny Baker, Ottawa; Mr. Doug. Feeley and Master Jack Merkley, of Crysler; Messrs. Charles and Wm. O'Neil, of Cornwall; Mrs. Jack Morris and Robin, Prescott; and Mr. and Mrs. Jake Baker and family, of Chesterville.

SOCIAL AND PERSONAL

Miss Marion McVey spent the week-end with Miss Willow Summers.

* * * *

Mrs. Gordon Coons, Buddy and Judy, are spending their holidays with Mrs. Coons' sister in Sarnia.

* * * *

Mr. and Mrs. Fred Freligh, Jr., of Cohoes, N. Y., were guests one day last week of Mr. and Mrs. W. R. McMenomy.

* * * *

Messrs. Alex and Allen Scott and Miss Edna Coons spent the holiday week-end visiting friends in Bowmanville, Ont.

* * * *

Miss Audrey Fraser, B.Sc., of Morrisburg, left last week to take her Dietetic Interneship at the Royal Victoria, Montreal.

* * * *

Little Sharon Summers, of Newington, spent a week with her cousins at the home of her grandmother, Mrs. Maude Summers.

* * * *

Mrs. C. Stirtan and Mrs. W. R. McMenomy are spending a few days at the home of Mr. and Mrs. E. W. Jackson, Schenectady, N. Y.

* * * *

Mr. and Mrs. Lorne Cunningham, of Brampton, and Mrs. Kay Hall, of Montreal, spent the holiday week-end with Mr. and Mrs. W. C. MacDonald.

* * * *

Mr. and Mrs. M. F. Summers, of Smiths Falls, accompanied by Mr. and Mrs. Randall Wylie, spent last week on a motor trip through New York State and Western Ontario, and while in Toronto called on Mr. and Mrs. W. J. O'Dwyer.

* * * *

Miss Velma Johnston, Reg. N., who has been nursing her mother, Mrs. A. P. Johnston, of Kemptville, for the past four weeks, returned to her duties at a Toronto Hospital last week.

* * * *

Visitors at the home of Mr. and Mrs. Sterling Coons on Friday were Misses Lois and Elaine Coons and Master Ronnie Coons ,of Toyes Hill, and Miss Phyllis MacDonald, of Winchester.

* * * *

Mr. and Mrs. Gerald Summers, of Brockville, spent a few days last week with the former's mother, Mrs. Maude Summers, who has been confined to her bed with pneumonia for the past three weeks.

* * * *

Mr. and Mrs. Peter Poole, Mr. and Mrs. Richard Scott and Miss Edna Coons spent last week in Bowmanville, the guests of Mr. and Mrs. Ralph Poole and Mr. and Mrs. Donald Poole. Mrs. Scott was the guest of Mrs. Elmer Johnston in Toronto on Sunday evening.

* * * *

Mr. and Mrs. Stanley J. Berry have returned home after spending the past two weeks on a motor trip through the Eastern United States and the Maritimes. At Cape Breton Island they attended the wedding on Saturday of Mrs. Berry's brother, Mr. Paul Steinburg, of Williamsburg, and Miss Betty Buchanan, of Truro, N. S.

* * * *

Guests at the summer cottage of Mr. and Mrs. W. C. MacDonald during the month of July included Mr. and Mrs. W. R. Allison and boys, Mr. and Mrs. Clair Morgan and Marilyn, Mr. and Mrs. G. R. McConnell and family, Misses Elaine Coons and Phyllis MacDonald, and Messrs. Charles Utman and Les. MacDonald.

SOCIAL AND PERSONAL

Miss Aleitha Coons attended the Mode-Gillies wedding on Saturday, August 4th, in Knox United Church, Cornwall.

* * * *

Mr. Ron. Workman, of Winchester, spent the early part of his holidays in Rome, N. Y., the guest of his cousin, Miss Shirley Workman.

* * * *

The second annual Re-union of the Shaver family was held on July 25th at the summer home of Mr. and Mrs. Ken. Ault. An enjoyable time was had by those present.

* * * *

Mr. Melvin Fowler, son of Mr. and Mrs. Elwyn Fowler, has accepted a position with the Royal Bank of Canada and joined the staff of the Winchester Branch on August 1st.

* * * *

Messrs. Rae Berry, of South Mountain, and Reg. Workman, of Winchester, spent a few days motoring last week in several of the New England States, and while there stayed along the Maine and New Hampshire sea coast of the Atlantic Ocean.

LOCAL AND GENERAL

Engagement Announced.

The engagement is announced of Kenneth R. Farrell, son of Mr. and Mrs. W. R. Farrell, of South Mountain, and Mary Christine Paulson, of Bowman, North Dakota. Marriage to take place September 7th at Bowman.

An Omission.

In an account of the O'Neill-Hall wedding, which appeared in this paper two weeks ago, the following should have been included: "The soloist was Miss Gwen Lunney, accompanied by Mrs. Lorne Armstrong at the organ.

Stationed At Ottawa.

A.B. Ron. Alexander, who returned to Halifax recently after spending a two months' leave at his home here on his return from Korea, has been transferred to Ottawa where it is expected he will be on a course for at least another year.

Engagement Announced.

Mr. and Mrs. Stanley Rennick, of Inkerman, announce the engagement of their youngest daughter, Evelyn Lois Estella, to William John Cameron, only son of Mr. and Mrs. John A. Cameron, of Mountain. Marriage to take place early in September.

MacIntosh's Groceteria
PHONE 46

WEEK-END EXTRA SPECIALS

BUTTER - -	AT COST.
TABLE GRAPES -	2 lbs. 29c
Allsweet MARGARINE	2 lbs. 75c
BLENDED JUICE, 48 oz. tins	29c
GRAPEFRUIT JUICE, 48 ozs.	27c
Five Minute TAPIOCA with Plastic Dish - - -	25c

MacINTOSH'S
PHONE 46

SPECIALS
FRIDAY and SATURDAY

SCHNEIDER'S SHORTENING,	31c
BULK PITTED DATES	17c lb.
MIXED COOKIES	2 lb. for 55c
BLENDED JUICE, 48-oz.	30c
BRODIE'S CAKE MIXES, (2 Cup Size)	38c
COLGATE'S BEAUTY SOAP, 2 -	15c
SCHWARTZ PEANUT BUTTER, 16-Oz. Size	38c
BETTY'S 3-Fruit MARMALADE,	31c
RINSO, with cake of Sunlight	44c
CAMPBELL'S TOMATO SOUP,	12c
PARKAY MARGARINE	33c lb.
BUTTER	67c

MacPherson & Summers

COLD STORAGE - Phone 253
EAST END MARKET - Phone 80.

Morgan's
Men's & Boys' Shop
"Where Quality Counts"

"FACTS"

Some people will say, "Why don't you sell Cheaper Clothes"? Quite right, we would sell more from the price standpoint.

But when the price is forgotten on the Suit or take-away wearable line for men or boys, the quality is never forgotten. So this is why we intend to stick with the same lines we started with in Winchester almost 7 years ago. We know of other lines being handled in cheaper class range, but they never stick by the same lines as there is a good reason.

So we are very happy handling quality merchandise. For instance, we have had Cambridge line of Clothes for over 25 years, long before opening in Winchester. We find out all the good qualities about a line before we accept it, as we want our customers to get a little more than full value for their money.

So the next time you need clothes, dress or work, also Boots and Shoes, let us show you why we sell the lines we handle. You are under no obligation. Drop in, you will be pleased with anything you buy, or it will please us to please you.

E. A. MORGAN
WINCHESTER - - ONT.

Keyes' CASH Store

New Table Cloths
48 inches square. See Window. $1.00 each.

WABASSO PILLOW CASES
HEMSTICHED BORDER - $1.98
COLOURED BORDER - $2.49 Pair

New BABY CHENILLE BED SPREADS
Extra Large, Very Nice - $15.95

New Blouses
A DOZ. ONLY. ALL NEW STYLES, NICE ASST.
$2.98 each

IBEX FLANNELETTE BLANKETS
70x90 inches. These are in Short Supply - $6.95 Pair

CANNING NEEDS
RUBBER RINGS - 10c - - ZINC RINGS - 59c Doz.

WABASSO BED SET
A LOVELY GIFT. ONE SET ONLY. - $7.50 Set

NEW ASSORTMENT OF TOYS

NEW RAYON BED SPREADS
LARGE SIZE, COLOURS ROSE and BLUE - - $6.49

STORE HOURS—JULY & AUGUST, 8.30 A.M. TO 5.00 P.M.

J. H. KEYES
Telephone 16 - - Winchester, Ont.

This superb tea guarantees the flavour of every cup

"SALADA"
ORANGE PEKOE

For Dependable Motor Service

"Call For Melvin's"

DAYS 113
NIGHTS 115

Make an appointment now to have yonr wheels Aligned and Balanced. It will make your tires last longer. We have the latest equipment for doing this work.

MELVIN MOTORS Ltd.
WHERE YOU GET THE MOST FOR THE LEAST
TELEPHONE 113 - - WINCHESTER, ONT.

Listen to "The Valley Note Book" over CFRA, Ottawa, 560 on your dial, each Sunday, 12.15 to 12.30 p.m.

Woods' Hardware
PHONE 109W. - - Winchester, Ont.

Canning and Kitchen Ware

We have the Cans and Canning Machines. Cold-Pack Canners; Enamel and Alminum; Foley Food Mills for Tomatoes. See the New Golden-Glow Kitchen Ware with Yellow Daisy Pattern.

You Cannot Fix Your Machinery With Poor Tools.
See Our Tool Display also Carpenter's Tools.

DON'T OVERLOOK THESE!
A Few Good Buys in Refrigerators, also Electric Ranges. New Coal and Wood Ranges. Some Good Used Coal & Wood Ranges at Low Prices. Investigate These.

Your Valued Patronage Solicited.



VICE & CRAIG
Furniture Dealers Funeral Directors Ambulance Service
TELEPHONE 13, WINCHESTER