SINGLE COPIES 70¢ G.S.T. INCL.

The Leader

A Family Newspaper Serving the Community for more than a Century

VOLUME 134 NO. 15 WEDNESDAY, APRIL 15, 1998 MORRISBURG, ONTARIO

Painted Duck Workshop

The 'Friends of the Sanctuary' are at it again. They are offering yet another great workshop for children of all ages. On **Sunday, April 19 from 1 p.m. to 3 p.m.,** the 'Painted Duck Silhouettes' workshop will be offered at the Visitor Interpretive Centre at Upper Canada Migratory Bird Sanctuary. A special guest, carver Mike McInnis, will be on hand to guide children through the steps of creating this wonderful garden accessory. All supplies such as duck silhouettes, paints etc. will be supplied by 'Friends of'. The children will enjoy this challenging and fun craft they can cherish for many years. Cost of participation is $2 per child. Snacks and beverages will be available on site. Be sure to mark Saturday, April 25 on your calendar for Star Gazing, and Sunday, April 26 for the Creative Memories Workshop.

Images of the St. Lawrence

As part of this year's International Conference on the St. Lawrence River, the St. Lawrence River Institute of Environmental Sciences is hosting a photography contest: 'Images of the St. Lawrence', whose aim is to enhance environmental awareness of the river and its ecosystem. Residents of Cornwall and SD & G are invited to submit their best photographs of the St. Lawrence River. There are prizes to be won and the grand prize winner's picture will be displayed on the 1999 International Conference on the St. Lawrence River program cover. For information on registration, call 1-613-936-6620. The contest closes on May 2, 1998 and winners will be announced on May 15. Amateur photographers and first time photographers are encouraged to enter.

ROAR Charity Auction April 29

How many feet has a Bombay Duck? If you missed the Ingleside Village Quiz on Friday, April 3, you may never find out. About 40 people enjoyed the evening of trivia and fun when the eastern side of the village edged the west over weighty questions like the actual date of the sinking of the Titanic and the approximate number of web pages on the World Wide Web. The evening was a benefit for the Friends of the Ingleside Library and Rothwell-Osnabruck School's Arts Renewal, and a success, thanks to community support. Watch for ROAR's Charity Auction and Musical Evening on Wednesday, April 29–some interesting items, from sports jackets to weekend getaways, have already been donated by area businesses–also for the Friends' Spring Book, Bake and Yard Sale on Saturday, May 23. By the way, the Bombay Duck has no feet (it is a dried fish from India)' the Titanic sank on April 14, 1912; and there are about 328 million web pages.



Getting rid of the brush

Village residents have been disposing of their brush at the compost pile located on Industrial Drive, Morrisburg. The fire department is recommending that village residents use the compost pile, as opposed to burning their unwanted brush. *—Day photo*

Be patient, brush will be gone soon

LAURIE DAY
Leader Staff

MORRISBURG—If you live along the county roads in South Dundas, be prepared to wait a little longer for your brush to be picked up.

County roads department spokeswoman says they are so short-staffed and short of equipment, that clearing brush will be a slow process.

"We're all in the same situation," she said. "All we can do is ask that you be patient a little longer. It will eventually be picked up."

If you live in the Village of Morrisburg, an option is to take your brush to the compost pile on Industrial Drive.

Robert Hamilton, fire chief of the Morrisburg Department, doesn't recommend that you burn it.

"Take it to the compost pile," he says. "There have been a few grass fires around town, but I really don't recommend you do that. We had one Sunday night that got away on a guy west of town."

Besides that, adds the fire chief, "You have to get a burn permit from the township."

Margaret Baker at the South Dundas Township office says that "quite a few people have dropped in to fill out a permit."

There is no cost for the permit, but you do have to notify both the township about your plans to burn your brush, as well as the respective fire department, she says.

The fire chief will then assess the situation, before allowing you to start the fire.

Baker says that the chipper trucks are within the township now, and that the cleanup should be finished by the end of May.

Most jobs saved as floor closes

Catherine Thompson
Leader Staff

WINCHESTER—The move to amalgamate medical surgical units at Winchester Hospital has occurred, but without the large anticipated job loss.

Ten active medical care beds on the third floor have been closed and 14 have been relocated to other areas, with eight to medical surgical on the second floor and six active beds continuing to remain as active cars in the long term care unit.

"Through labor adjustment strategies and other redeployments, by the end of the notice period, we will have reduced the number of lay-offs from the 31 positions notified, to eight," said Jean Holmes, director of Human Resources.

The 31 positions originally notified included both full and part time, union and non-union and five management positions.

"Of the eight, two will work in temporary positions, and we anticipate three additional vacancies in '98 due to early retirements occurring later in the year. So we're looking at filing three more," Holmes said. "And one vacancy in a job posting now, hopefully one will take advantage of."

Thus at worst case scenario, the lay-offs will be reduced to one or two at the end of the year, Holmes continued.

"We're very pleased with the results, which are due to a large amount of cooperation with bargaining units to create opportunities and minimize the impact," Holmes added.

Although there are yet no specific plans for the third floor, the planning process is looking at the possibility of locating new services there, as the services come into the hospital.

"I know change is difficult as people go through the bumping procedure, and difficult for those who change or review , we're pleased with the professional approach to it," Holmes said.

Asked if the shake-ups are over, she replied; "I believe this is the major one at this point in time."

Additional changes may occur as new services come in and after the report from the Hospital Restructuring Commission which is not expected until May. Holmes admitted this may have the potential for generating more change.

Captain Matt's Treasure Hunt

Ahoy, ye maties! It's time for pirates, it's time for treasure, it's time for fun at the SD & G County Library. Join us for **Captain Matt's Treasure Hunt** performed by Join Hands Puppetry. This is the last show in the Children's Series. It will be performed at the Iroquois Branch, Thursday, April 16 at 7 p.m. For tickets at $3.50 per person, call 652-2045.

Council approves Brinston Library closure

Catherine Thompson
Leader Staff

WILLIAMSBURG—The Brinston branch of the County Library will definitely close by June of this year, according to the plan of the SD & G County Library Board.

At last Thursday's meeting, South Dundas Council approved a presentation by County Librarian Leanne Clendening and vice chair Frances Marin.

The course of action was recommended by the Board after many discussions in response to an $84,000 cut from the province and a $7,000 cut from County Council in three years. "We have cut staff and reduced hours in 22 branches by 30 per cent as we lost funds from the province," Marin said.

At the same time, the Counties Libraries find themselves at a crossroads as they are hearing requests for longer hours at some branches, and receive government grants for Community Access to the Internet. "We want municipalities to look at the kind of service they want to provide to taxpayers," Marin said.

"Over the last few months, we developed a strategic five-year plan," said Clendening.

Contained in the plan are suggestions to improve service, through Community Access, increased hours at some branches and improved materials.

"We have at present 22 branches in 20 municipalities, and with amalgamation, there are six municipalities. The Board wishes to discuss in the coming year, with all local municipalities the number of branches we have from the perspective of the best location," Clendening stated.

As part of the plan, The County Libraries are looking at where library branches now receive the most use, and where they might receive the most use.

For example, among the four branches in South Dundas, das, the two in the economic centers of Iroquois and Morrisburg, receive the most use, while Williamsburg and Brinston have lower rates of use. "Can we afford to have all four branches"? Clendening asked.

"Brinston has had a very low use over several years. We looked at closing it previously," she said, 'then decided to keep it.'

At that time, Iroquois Library was not in the county system, and charged user fees to those from out of town. Therefore to maintain a readily available service to its readers, the Counties Libraries kept the Brinston branch open. In any case, many Brinston readers went to Iroquois anyway, paying the fee. However, since Iroquois is now in the system, that reasoning no longer applies.

The catchment area for Brinston includes the area east of Williamsburg, and part of Matilda Township is covered by Morrisburg. "And in a large part of that area, people have gone to Iroqouis anyway and paid the user fee. So perhaps Brinston will be served by other libraries," she said.

"And there may be other ways for us to provide service to people who do not go to Iroquois. We don't want to see people without the service," Clendening said.

The County Library may set up a reader delivery service through volunteers, or a partnership with Meals on Wheels, or mail books to people who can't be reached in any other way.

"We're aware of how important the library is to the community no matter how small," said Clendening. "This was not an easy decision."

A discussion ensued on the possibility of setting up a library in the public school system. At present, Clendening reported there is only one, at SJ. McLeod School in Lancaster Township. Although it works fairly well, problems have arisen with books for adults disappearing to the classroom. However, the principal is committed to it.

Although Coun. Rowdy Gillard was of the opinion that "School is the place for books," Coun. Audrey Rooney had learned in disucssions with Iroquois Public and St. Cecilia's School, there is in fact "no room in the schools for a public library".

And according to Clendening, with all the effort involved in establishing and maintaining a public library, the County Library wishes to create a permanent situation.

"Lots of adults don't wish to go into the schools. The best partnership between a school and community library is when the building is together, but there's a separate exit and entrance," Clendening added.

But as for the Community Access to the Internet, for which the County Libraries has obtained a grant, an arrangement may be made for another site, such as Dixons Corners Public School.

The County Libraries are also faced with the challenge of stretching their resources, and are comparing branches in the city and outside, to determine local support.

"We balk at the word close, we want to reallocate the resources from Brinston and make these available at other locations," Clendening said.

County Council has already supported the SD G County Library's recommendation, and after hearing these and other arguments, South Dundas Council concurred with their plan.

Accordingly, direct service to Brinston will be ended the end of May, thus allowing the month of June to move the resources to other locations, and to meet terms of the rental agreement.

Student wins trip to New York City

AVONMORE—Rebecca Jackson, daughter of Lyall and Patricia Jackson of Avonmore, is the winner of an all-expense paid trip to New York City in July.

The Odd Fellows of Harmony District 51, and Rebekahs from Brockville District 1, held a public speaking contest for 16 and 17-year-old high school students, with the New York trip the top prize.

The *Speak Off* is part of the 49th year of the United Nations Pilgrimage for Youth Program.

The topic of speeches which were about three to five minutes in length, related to the United Nations.

Participants were judged on voice, physical appearance, speech structures, language, manner, speech value and effectiveness.

Rebecca was the lucky winner of the 10-day trip, which includes stops in Ottawa, Philadelphia, Washington and Gettysburg, as well as attending the United Nations Assembly and Radio City in New York.

During the five-day stop in New York City, she will meet other delegates from across Canada and the united States who have won similar contest in their respective areas.

To raise funds for the trip, Odd Fellows and Rebekahs from Chesterville, Cornwall, Brinston, Brockville, Ingleside, Prescott, Morrisburg and Williamsburg held a variety of fund-raisers.

...South Dundas Council briefs...

The controversial issue of the dirt bike track reared its head again at Williamsburg Council, as a delegation of three approached Council to find out if the municipality has taken action to control illegal activities at the Adamses track at the east side of Elma. Last fall, residents videotaped what appeared to a race day at the track and the videotape was shown to Council, who turned it over to the municipal solicitor. A letter was drafted to the track owners, warning them any illegal activities could be challenged in court. According to a ruling last year by the Ontario Municipal Board, the Adamses are not to hold races on their property, but may entertain friends at their track.

In response to inquiries whether any action was taken on the matter, Council informed the delegation it is up to the by-law officer to enforce the law. If residents wish to have their complaints acted on, illegal activities should be witnessed and reported by the officer. Then the activities may be challenged in court.

*

H. Bert Louck's request to resume his body shop business in the Hamlet of Elma has been referred to the solicitor for review. Council would have granted the business status as a "legal non-conforming use" if no complaints were received, but since then has received a written complaint objecting to the business operations. If the resumption of business does not fall within the confines of the zoning by-law, Loucks must apply for a zoning change.

*

Council has agreed in principle to the request of the Iroquois Information Booth Committee to relocate the booth from the Locks to the corner of Highway #2 and Carman Road North on the property of Fetterley's Garage. Although the booth was very well attended at the Locks, the committee believes the booth may better serve the Village and its businesses at the new location. The committee believes locating it at the corner will enable the tourist councillor to draw tourists attention to other areas of the Village such as Carman House Museum, beach, businesses, marina. The cost to move the building would be nil due to volunteer time and equipment. The new owner of Fetterley's, Bruce Mullin, will have to send a letter agreeing to the move, and insurance issues dealt with.

*

Council supports the request of Knights of Columbus to provide a midway in Iroquois from July 9 to July 13 on the grassed area between Hwy 2 and the paved parking area, and in Morrisburg at the east end of the parking area, west of the Information Booth from May 14 to May 18. The approval is dependent on the provision of a fence around the Midway near the roadways, to prevent children running on the road.

*

The Township of South Dundas will receive an allocation of $301,125 under the Municipal Restructuring Fund. The allocation represents 75 per cent of expenditures that were eligible for assistance.

*

South Dundas is looking into a plan of South Nation Conservation to replant treed areas hit by the Ice Storm. The Public Works Department will investigate to see what trees need replacing in municipal parks and playgrounds, and what is available through SNC.

*

Wood chipping along the roadsides at no charge to the homeowner is ongoing in South Dundas, and is now also underway on County Roads. For a County schedule, call the County Roads Department at 1-613-932-1515. If homeowners have called in crews on to their property, and have paid bills for clean-up, the bills may be submitted to the Disaster Relief Committee. One of the eligible criteria for assistance is property clean-up for safety reasons. However, homeowners are warned they may or may not receive compensation for these claims, and there is no guarantee.

*

Due to a delay in the province's announcement of assessment rolls, possibly until the end of May, Council may be delayed in setting a budget until June or July. The Municipal Act allows municipalities, before their budget is struck , to collect up to 50 per cent of the previous year's taxes. The residential tax bill for March was no more than 50 per cent of last year's tax bill. And if the budget is delayed, homeowners may expect the tax bill in June to be no more than 25 per cent of last year.

However, the tax bill in September may have to make up the difference, depending on increases or decreases in the figures. "That's one option we're looking at," said administrator Mike Waddell. "We don't know what the taxes will be for 1998. The reason for the hold up is downloading to the municipality, and we still don't have the figures."

*

Council has supported the passing of a by-law by County Council to implement policing by the upper-tier municipality. The last estimate on policing costs for South Dundas is reported to be $1,465,000 or $158 per person, but the figures change every day, administrator Mike Waddell reported.

*

South Dundas Council does not favor a proposal by Minister of Transportation Tony Clement to allow referenda by the citizens between municipal elections. Mayor Johnny Whitteker said he didn't favor the concept and Coun. Cam Martel said; "It's like recall'.

"I can't see a referendum raising taxis," Whitteker said.

"No one would vote in favor of it," added Coun. Rowdy Gillard.

"Sometimes you have to raise taxes to keep up the infrastructure," Whitteker stated.

"You need 50 per cent of the population to vote in a referendum," noted Coun. Audrey Rooney, adding the municipality usually has a much lower turn-out for municipal elections.

"It costs $20,000 to run an election," Whitteker added the final straw to the pile of arguments.

Their comments are to be forwarded to the Minister.

*

The Township will ask senior groups to suggest a person to receive the Senior of the Year Award. Residents are also asked to suggest names for recipients of the community Action Award, to be given to 12 people across the province who have helped the disabled participate in a fuller life in their communities. (See editorial p. 4)

*

Council has received the emergency measures plan for the amalgamated municipality as prepared by Emergency Measures officer Bill Shearing. They are to examine the Post Emergency report, following the January Ice Storm, which contains many recommendations for the future. Costs to the municipality over three years will be $14,000 with an application for an additional $11,420 in a JEPP grant.

Happy 50th Birthday!



GOTCHA!
Love – Kids & Grandkids

Stay cool, and win!

Purchase central air conditioning before June 13

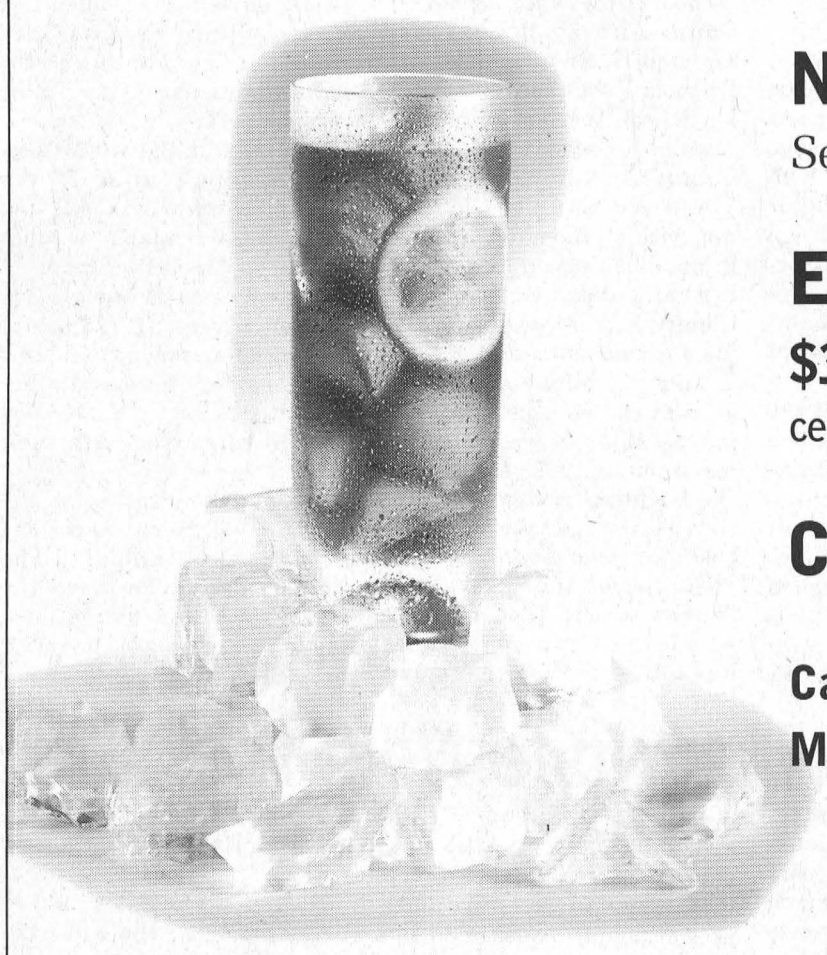

No payments until September '98*

Enter to win†

$3,000 towards a high-efficiency central air conditioner or furnace

Convenient billing options*

Call 1 888 767-7276 or your Member Union Gas Heating Dealer

MEMBER UNION GAS HEATING DEALER ORGANIZATION

uniongas
energy for you

Terms and Conditions
* Available to Union Gas residential customers O.A.C. and financed through Union Gas and participating Member Union Gas Dealers. All other offers not applicable.
† No purchase necessary. One contest winner will receive a credit of $3,000 towards the purchase of a high-efficiency air conditioner or natural gas furnace. Contest closes June 13, '98. See participating outlets for complete rules and regulations.
© Union Gas Limited 1998 'C'

For all the comforts of home

CHEV-OLDS
UPPER CANADA MOTOR SALES
MORRISBURG

Buy or Lease Specials

1997 Grand Prix SE, 4 dr., (2 to choose) green & white, fully equipped, 23,000 & 35,000 kms. **$21,500. & $21,900.**
1997Delta LSS, white, fully equipped, leather seats, fully equipped, only 87,000 kms. **Sale price $29,900.**
1997 Century Custom, white, fully equipped, 25,700 kms. **Sale Priced $21,900 or lease @ $399.00/month***
1997 Monte Carlo LS, white, fully equipped, power seat, alum wheels, 28,000 kms. **Sale Priced $19,500 or lease @ $315.49/month***
1997 Crysler Intrepid, grey, 3.5 V6, fully equipped. **Sale Priced $16,900 or lease @ $296.85/month***
1997 Cavalier Z24, 2 dr., white, fully equipped, only 11,900 kms. **Sale Priced $18,500 or lease @ $287.82/month***
1997 Lumina LS, black, fully equipped, alum. wheels, 31,500 kms. **Sale Priced $18,500.**
1997 S Blazer LS, 4x4, 4 dr., silver, 22,700 kms, fully equipped. **Sale priced $28,500.**
1997 Astro Ext. (All Wheel Drive), white, 8 pass., fully equipped, rear dutch door, 30,500 kms. **Sale priced $24,500.**
1997 Aurora, Diamond white, fully equipped leather, power sunroof, CD & more, 18,000 kms. **Sale priced $38,500.**
1997 Grand Am, 2 dr., white, V6, auto., air, fully equipped, alum. wheels & rear spoiler, 38,000 kms. **Sale priced $16,900 or lease @ $273.35/month***
1997 Astro Ext. CS, 8 pass., silver, fully equipped, 29,000 kms. **Sale priced $19,900 or lease @ $283.38/month***
1997 Chev Ext. Cab 4x4, white, fully equipped, incl. 3rd door, 350 V8, 32,800 kms **Sale priced $29,995.**
1997 Lesabre Custom, silver/grey, 32,000 km - **Sale priced $23,500 or lease @ $401.97/month*** SOLD
1997 Chev Lumina Sedan LS, 21,000 km, white, fully equipped, power seat - **Sale priced $18,995 or lease @ $319.85/month***
1997 Cavalier 2-door Coupe Sport, purple, auto cassette, 15" wheels, 17,000 km - **Sale priced $13,700 or lease @ $243.40/month***
1997 Cavalier 4-door Sedan, 2 to choose from, auto., air, cassette, 15" wheels, tilt & cruise, aqua or green - **Starting at $14,800 or lease @ $242.60/month***
1997 Ford Escort Wagon, 30,000 km, grey, auto., cassette, air, keyless entry - **Sale priced $12,995 or lease @ $230.66/month*** SOLD
1996 Blazer LT, 4x4, 4 dr., white, leather interior, CD, trailering pkg., fully loaded, only 13,000 kms. **Sale priced $28,900.**
1996 GMC 3/4 Ton Pickup, 350 V8, auto., air, tilt & cruise, cassette, bedliner & more, only 12,500 kms. **Sale priced $19,500.** SOLD
1996 Riviera, 2 dr., black leather interior, power sunroof, CD player, & more, 21,000 kms. **Sale priced $27,900 or lease @ $403.82/month***
1996 Cavalier, 4 dr., red, 4 cyl., auto., air, cassette, 36,000 kms. **Sale priced $12,300.**
1996 Pontiac Sunfire 2-door Coupe, 30,000 km, white, auto, air, cassette, spoiler, tilt & cruise - **Sale priced $12,995 or lease @ $205.39/month***
1996 Metro 4-door Sedan, green, auto., 29,000 km - **Sale priced $9,400 or lease @ $157.18/month***
1996 Lumina APV, fully equipped, alum. wheels, white, *only 3000 km* - **Sale priced $21,700.**
1995 Taurus Wagon, silver, V6, auto., air, tilt & cruise, cassette, 75,600 kms. **Sale priced $11,900.**
1995 Monte Carlo Z34, green, fully equipped, power seat, 44,000 kms. **Sale priced $16,700.**
1995 Ciera, grey, fully equipped, alum wheels, 85,000 kms. **Sale priced $11,900.**
1995 Yukon 4x4, 4 dr., black, fully equipped, 55,000 kms, bal. of GM factory warranty. **Sale priced $27,900 or lease @ $432.04/month*, $3,000 down.**
1994 Delta 88, white, fully equipped, 99,000 kms. **Sale priced $11,500.**
1994 Cavalier, 4 dr., silver, 4 cyl., automatic, air, cassette, only 41,000 kms
1993 Lesabre Limited, green, fully equipped, dual power seats, only 54,000 kms
1993 Regal Limited, 2 dr., blue, fully equipped, power seat, 68,000 kms - **Sale Priced $12,400**
1992 Geo Metro, 4 dr. white, 4 cyl., auto, radio, 52,000 kms

** $1,500 down payment or trade-in (OAC) plus taxes - 36 month lease*
*** $2,500 down payment or trade-in (OAC) plus taxes - 36 month lease*

·OPEN SATURDAYS·
Call Our Salesmen Today
Darryl McDonnell • Barry McMillan
Kirk McMillan • Richard Zandbergen
543-2925 • 543-3680
Cornwall Direct 933-8892
HIGHWAYS 2 & 31 MORRISBURG

SNC ready to help municipalities

Catherine Thompson
Leader Staff

WILLIAMSBURG—Some people may have never seen the South Nation in full flood, or crop losses as a result of that flooding.

At last Thursday's meeting, South Dundas Council was reminded of the river's potential for flooding through a slide presentation by General Manager Dennis O'Grady and chair Robert Graham.

Before the Conservation Authority was formed, individual municipalities made efforts at channelization, but these were largely unsuccessful until the municipalities united along a watershed under the banner of water and land conservation, and were provided provincial support as they formed Conservation Authorities.

General Manager Dennis O'Grady pointed out an $8-9 million channelization project and dam at Chesterville which provides flood control upstream, and water intake for Nestle's, a conservation project at Cass Bridge, work to control overflow at the South Branch and a berm to control flooding at Crysler.

"Over the years, municipalities bought over 8,000 acres of bush to help with groundwater recharge and establish parks to access the river," O'Grady stated.

The South Nation has five public access points along its 180 km of river, of great importance to people on the river.

Currently, South Nation Conservation is focussing on water quality and has placed 40 to 45 per cent of its budget to water quality initiatives. Recently, grants have been made to the agricultural community for projects to improve water quality.

South Nation Conservation is currently helping municipalities with a study. Once passed by the five Counties Councils, South Nation Conservation will receive government funding to assist municipalities to extend the life of their water treatment and sewage treatment plants. "This will help municipalities save on the tax levy," O'Grady stated.

"We have 18 lagoons in the watershed, and many exceed their capacity, causing a freeze on development," he added.

The Ministry of Natural Resources has received $200,000 in grants to help the municipalities with Ice Storm Clean-up. South Nation Conservation hired 30 men crews and will hire an additional 20 over two weeks to help clean up its own properties and municipal park land.

Other projects include a fishing improvement project undertaken with MNR and Anglers and Hunters. For example, "an undiscovered resource at the mouth of the South Branch and the South Nation" may turn into a draw for tourism.

Other functions of South Nation include the review of development opportunities to show people where not to build, like landslide and flooding areas. The Conservation Authority fields approximately 500 inquires a year about building on these areas.

South Nation Conservation supports the Outdoor Education Center and Boardwalk at Nationview Public School, and similar projects in Leeds Grenville and Prescott.

The SNC manages wood lots, harvesting marketable lumber every year for a sustainable yield. The agency has planted trees for 150 people throughout the watershed, a service which has become increasingly important over the years, and it supports community forestry projects.

Other work includes septic system inspections for municipalities, with varying levels of service from site inspection to certificates of approval. Through the use of this service, municipalities may use their own staff and save money.

South Nation Conservation has reviewed its flood warning and protection service, replacing stream gauges when needed. The system helps predict water levels and signals when it is time to control the flow at the Chesterville dam.

In partnership with naturalist groups, the Counties, the Peat Farmers, and snowmobilers, South Nation Conservancy works to preserve the Alfred Bog.

The Yellow fish Road symbol was developed in the last couple of years to educate the public, not to pour oil down storm sewers, harming the quality of water and aquatic life. In cooperation with groups such as the Rotary Club and environment groups, it pursues the common goal of looking after the environment.

"We're a very large watershed, one of the largest in Southern Ontario," said O'Grady. The watershed has within its area four upper tier, three regional municipalities and 17 lower tier municipalities, 18 sewage treatment plants and two water treatment plants, a large amount of groundwater, and a population of 150,000.

Without such an organization binding people and organization together to work for the health of the river, 'it wouldn't get done," O'Grady said. "We'd be in fractions, each thinking this is 'my water' and 'your water'.

"In any dealings with the river and the authority, you can't separate water from land, trees, air, and wildlife," Chair Bob Graham said. SNC has undergone a 71 per cent reductions by the provincial government. Now South Nation Conservation receives 'nothing from the province except for dam structure and protection for sensitive areas".

The agency has also been forced to pick up cuts to other government departments, a one-third reduction in the Ministry of Environment, closure of local Agricultural offices, and a 50 per cent reduction in staff of the Ministry of Natural Resources. Despite cuts, "we're there to do the things you want and we can do them economically," Graham said.

S.P.S. LAWN CARE
STEVE SHAY
P.O. BOX 260
MORRISBURG, ONT.
TEL: (613) 543-3367
✓ WEED CONTROL
✓ FERTILIZING
✓ INSECT CONTROL
FREE ESTIMATES

D's
PROPRIETOR: DENNIS CARKNER
COLLISION CENTER
FREE PICK-UP & DELIVERY
Unibody Repair Equipment • European Paint Finish
Bus: (613) 774-2733
Res: (613) 448-2688
P.O. BOX 948, DAWLEY DRIVE
Just off Hwy. 31/43 By-Pass
WINCHESTER, ONT. K0C 2K0

DAVID BROWN CONSTRUCTION LTD.
Portable Toilet Rentals
(Daily, Weekly, Monthly)
• Construction Sites - Special Events
• Customer Pick-up Discount
• Modern Polyethylene Units
• Mobile Sanitation Trailers
• Wash Basins
Septic Tank Pumping
Residential • Commercial
Installation Repairs
AFTER HOURS EMERGENCY
930-9502
INGLESIDE • 537-2255 • CORNWALL • 938-2536

IREBALL AUTOMATICS INC.
AUTOMATIC & STANDARD TRANSMISSION REPAIRS
Changing The Oil And Filter In Your Transmission Is Good Preventative Maintenance
R.R. 3 WILLIAMSBURG, ONT., K0C 2H0 TEL: 535-2112

CANADIAN TIRE
WILLIAMSBURG
(613) 535-2845
Garden Centre
NOW OPEN
Annuals, Perennials, Hanging Baskets, Roses, Spring Bulbs, Vegetables, Shrubs, Evergreens

W. J. JOHNSTON SURVEYING LTD.
ONTARIO LAND SURVEYORS
Member, Consulting Surveyors of Ontario
WILLIAM J. JOHNSTON, O.L.S.
2250 Hwy. 31 (at Rideau Auctions)
P.O. Box 394
Winchester, Ont. K0C 2K0
Telephone (613) 774-2414
Fax (613) 774-2356
1-800-268-6915
Email: wjjhnstn@inasec.ca
Subdivision Planning, Cadastral, Engineering and Control Surveys, Drainage Consultation

NOTICE

TO RESIDENTS SURROUNDING THE MORRISBURG GOLF COURSE

Geese have become a menace on the golf course and a permit has been obtained to use scare tactics to prevent them from destroying the greens and other areas on the golf course. The scare tactic will be a blank pistol being fired early in the morning and late in the afternoon. This will not injure the geese, just hopefully scare them away.

For further information please call 543-4560.

POWERFUL REASONS
To check out the new 5xi Tractor
0% FINANCING FOR 24 MONTHS* OR NO PAYMENTS 'TIL OCTOBER**
NEW FOR '98

Come See the Complete Line of Tough Toro® Wheel Horse® Tractors and Riding Mowers.
• 5 Powerful models to choose from, with engines from 18 to 23 hp, including liquid-cooled and diesel.
• Cutting decks from 42 to 60 inches, including the exclusive Toro Recycler® decks for a beautiful healthier lawn without bagging.
• New Smart Turn™ Steering System automatically slows the tractor down in turns, then returns to original speed as you steer out of the turn.
• Convert your Toro Wheel Horse to a year-round performer with over 30 attachments to choose from on some models.
HURRY, OFFER ENDS MAY 21, 1998
EASTERN ENGINES POWER EQUIPMENT
HWY. 31 WILLIAMSBURG 535-2488
TORO Wheel Horse Tractors & Riding Mowers
*OAC, $5000 minimum. Promotion ends May 21, 1998. See dealer for details.
**OAC, promotion ends June 21, 1998. See dealer for details.

Celebrate Spring
WITH THESE GREAT DEALS!

LEASE
Chevy Thunder Reg. Cab
W/T $258* @ month
*$1250. Down + Freight $895. + Security Deposit $350.
200 HP Vortec V6 engine., automatic w/o-drive, 4 wheel ABS brakes, dual front air bags, cloth seats, AM/FM stereo, chrome plated wheels
INCLUDES NO-CHARGE BOXLINER

Chevy Thunder Ext. Cab
+ $40. OR $298* @ month
*$1250. Down + Freight $895. + Security Deposit $350. + Air Tax $100. + G.S.T. + P.S.T. + Licence
230 HP Vortec V8 engine., automatic w/o-drive, 4 wheel ABS brakes, air conditioning, tilt/cruise, dual front air bags, cloth seats, AM/FM stereo w/cassette, chrome plated wheels, deep tinted glass, carpeted floor mats
INCLUDES NO-CHARGE BOXLINER
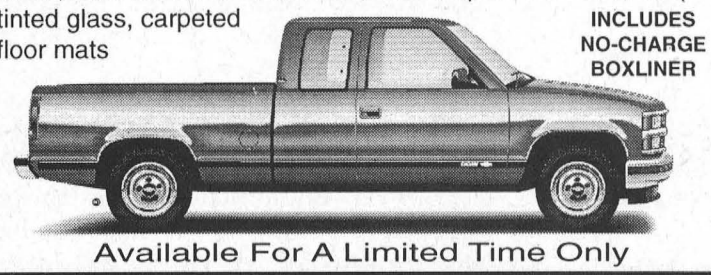
Available For A Limited Time Only

PURCHASE!
PURCHASE FINANCING (O.A.C.)
1.9% 48 Months
'98 S Blazer
'98 S10 Ext. Cab Pick-ups

3.9% 48 Months
'98 Cavalier, '98 Monte Carlo
'98 Lumina, '98 S10 Pick-up Reg. Cab
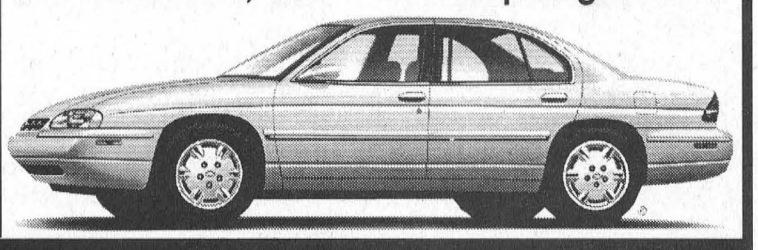

SALESMEN
Barry McMillan
Darryl McDonnell
Kirk McMillan
Richard Zandbergen
543-2925 • 543-3680
CORNWALL DIRECT
933-8892

UPPER CANADA MOTOR SALES LTD.
CORNER HWY. 2 & 31
MORRISBURG • 543-2925
CHEVROLET OLDSMOBILE GMC GM
PARTS GM SERVICE

The Morrisburg Leader

A Family Newspaper Serving the Community for more than a Century

Published every Wednesday afternoon at Morrisburg, Ontario by The Morrisburg Leader Limited
P.O. Box 891, Morrisburg, Ontario K0C 1X0
Telephone (613) 543-2987 or 543-3611
Fax: (613) 543-3643

Sam Laurin, Editor Terry Laurin, Production Mgr.
Mike Laurin, Advertising Sales

Publications Mail Registration No. 0842

YEARLY SUBSCRIPTION RATES
$28.00 per year in Canada
$74.00 per year U.S.A. & Foreign
SUBSCRIPTION PRICES SUBJECT TO G.S.T.

ADVERTISING DEADLINES
Display – 4:30 p.m. Mondays • Classified – 12 Noon Tuesdays

Community Action

Each year, the Community Action Awards are presented to 12 people who are dedicated to promoting the acceptance and participation of persons with disabilities in their communities.

The awards give recognition to those individuals who are forging new roles for themselves, are initiating new programs and policies, and are spearheading the widespread changes taking place today around issues of access, services, supports and rights for people with disabilities in communities across Ontario.

Since they were launched in 1987, the Community Action Awards have honoured the men and women who, through their leadership and commitment, have been instrumental in affecting positive change for persons with disabilities.

The Community Action Awards are presented to people with or without disabilities who have made a significant contribution to promoting access and equal opportunity for people with disabilities, or who have shown commitment and dedication to developing the potential of people with disabilities and improving their quality of life.

In the past, recipients have been men and women who, for the benefit of persons with disabilities, have started activities and programs, helped to establish accessible services such as transportation, and barrier-free policies in their communities, and organized support groups and improved services.

They may have represented the interests of people with disabilities as board members of community agencies, designed and implemented products and programs and spearheaded promotional events and activities to showcase the abilities of persons with disabilities.

The recipients are selected by a committee of representatives from the disability community who are appointed each year by the Minister of Citizenship, Culture and Recreation. The committee reviews the submissions and selects 12 recipients from the numerous nominations received.

The awards are presented at a ceremony in the spring, and recipients are notified by phone in advance.

The Township of South Dundas welcomes suggestions for a recipient from the local community. Residents are invited to forward names to the attention of their Ward representative to the municipal office of South Dundas at Box 160, Williamsburg, KOC 2H0. Submissions should arrive in sufficient time to allow the Township to meet the Ministry's April 24 deadline.

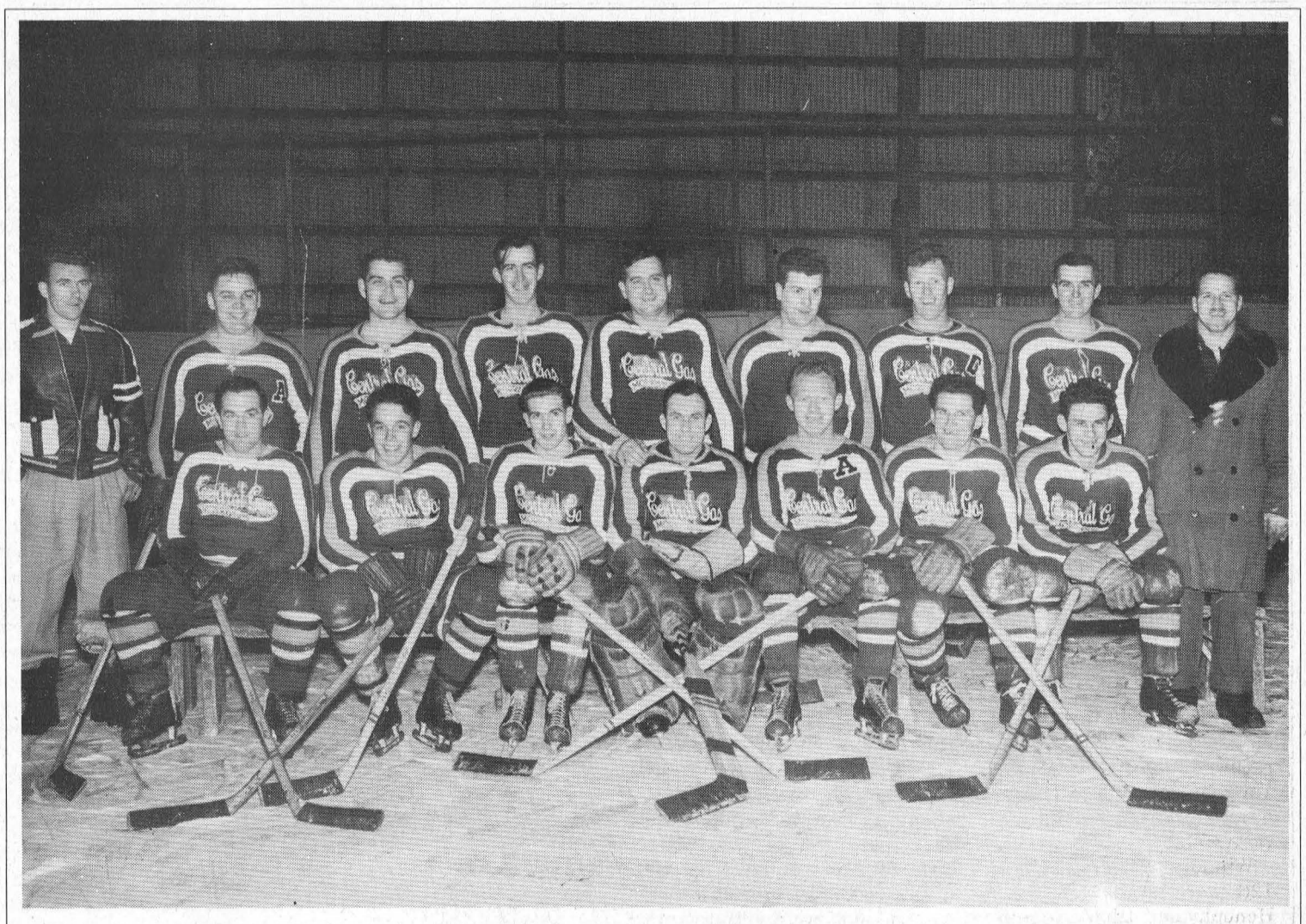

Morrisburg Central Gas team

Back row, l-r: Doug Barkley; Bill Dillabough Sr.; Rae Casselman; Harry Cassell Jr.; Fred Devaul; Hubert Casselman; Howie Eamon; Joe Tindal; Walt Cassell. Front row, l-r: Sonny Elliott; Gord McMillan; Adrian Tindal; John Rice; Bernie Lynch; Murry Summerfield; Bruce Stitt.

Photo courtesy of Smith's Photo Studio

This Week In Morrisburg's History

Compiled from The Leader's fyles by Laurie Day

1988

It was time for a refresher course in parallel parking in front of the post office. In an effort to reduce hazardous traffic conditions at the intersection of Fifth and Ottawa Streets, Morrisburg council passed a resolution to eliminate angle parking there. Village crews were authorized to repaint parallel parking lines in its place. As well, a curb type barrier was to be placed in front of the entrance of Mac's Milk to prevent people from entering the exiting on the street.

Busing younger children to the Riverside Heights Public School to relieve overcrowding at Morrisburg wasn't an option parents in Morrisburg were willing to consider. Around 100 parents attended a meeting at Morrisburg Public School to voice their opinions to Ken McLennan, Superintendent of Education with the SD&G County Board of Education. McLennan told the crowd the possibility of using the St. Lawrence Parks Commission facility for class space was not feasible, since renovations to the building to comply with the Ontario Fire Marshall's regulations would be too costly. He also said that busing junior and senior kindergarten students to Riverside Heights in September and expanding the number of grades up to Grade 2 in subsequent years would be the least expensive option for the board.

1978

Headlines in the April 12 issue of The Leader read: *Lumley will seek re-election here.* Mr. Lumley said that since taking his position in Ottawa he had become aware of the many problems facing his constituents and he felt he was the person who had the most to offer in an effort to alleviate them.

Pictured on the front page were the Morrisburg Junior B Lions captain Bob "Rookie" McNairn, accepting the Valcour-Collison trophy from Mitch Collison and Don Valcour. The Lions had won the trophy, which represented the southern division championship of the Ottawa and District Jr. B Hockey League, when they eliminated the Kemptville 73s. The final game against Kemptville was played in Morrisburg in front of 1,500 fans, the Lions winning it 12-8. They opened the series with a 7-4 win, then put together 11-4 and 7-2 upsets to win the cup.

Introduced in the *Meet Your OPP* column was Constable Don Harper, who was born and raised in Brockville. He joined the force in 1973.

The main street of Williamsburg was going through a change with the demolition of somewhat of a landmark. Once a garage operated by Claude Merkley and Bob Norville, the building located just south of the four corners was later a Chinese restaurant operated by Dave Marc and then Al Kilby. Eventually Red Cooper and Gordon Woods took it over and opened a pool hall, later operated by Merritt Summers. The building had been sold to Clyde Gratton who had opened a clothing store next door and it was to be removed to provide space for parking.

The Village of Morrisburg had purchased a Universal exercise machine thanks to the donations from the Fire Department, Brown Foundry and the Junior B Lions hockey club. The machine cost about $5,000 and was located in a room of the old high school.

1968

It was reported in the April 9 issue of The Leader that the Morrisburg branch of the Bank of Nova Scotia was welcoming new manager Norman J. Sulphur.

Mrs. Thomas Fraser was elected president of the Morrisburg Women's Institute.

Lee McCaslin, a native of the area, joined the OPP force in 1965, and was featured in the *Meet Your OPP* column.

At the Dominion, Sunkist oranges were 79 cents a dozen and Kraft raspberry jam was 69 cents for a 24-ounce jar.

1958

Not Available

1948

The April 6 issue of The Leader reported that Hubert E. Fordier had left to join the steamship Grey Beaver, and Charles Tuttle was headed for Port Colborne to join the SSEP Murphy.

At Weegar's Store, a large box of Tide was 32 cents, and Camay soap was 25 cents for two bars.

Gordon A. Smith was elected president of the Morrisburg Fish and Game Club, M.R. Seeley vice president, and John Thompson, secretary-treasurer.

W.P. Henophy, was selling the National Milking Machine with double action, adjustable vacuum and self washing features for $195.

1938

Not Available

1928

The April 20 issue of The Leader reported an Airedale dog saved its master, W.R. Keyes, from being burned to death when fire wiped out the Keyes' general store, the library, post office, and two small merchant shops in Inkerman. Damage was listed at $30,000.

The Government was seriously considering taking over all radio broadcasting stations in Canada. A federally controlled company, similar to the Canadian National Railways would then operate in stations.

Continued on Page 5

Seen 'n heard Around The Town

This Saturday, Lorne Elliott will be performing at the Upper Canada Playhouse. Tickets are $20. The Winter Series of the Playhouse is bringing Elliott to the stage. He will perform his quirky standup comedy so well known to CBC Radio listeners. Come out and enjoy the evening of comedy, coffee and dessert. Tickets are available at the box-office or call 543-3713 for reservations.

Don't forget the play by the Iroquois-Matilda Lions Club, *You Can't Take It With You*, which will be coming next weekend. On Friday, Thursday, April 30, and Friday, May 1, enjoy the 8 p.m. performances, or a Saturday May 2 matinee at 2 p.m. or an 8 p.m. performance on that day as well. You won't want to miss these great shows.

• • •

The Board of Dundas County Chapter of the Heart and Stroke Foundation of Ontario needs good people to help with local programs. This threat to our lives, and our fellow citizens, is very real. Can you help? If you can spare a few hours a month, please call 543-9085.

• • •

Big Brothers and Big Sisters of Cornwall and District will be holding an Information Night on Wednesday, April 22 at 7 p.m. at the agency's office at 101 Third Street West, Cornwall. Everyone interested in finding out more about becoming a Big Brother or Big Sister who can share a few hours a week as a friend to a child in need. Presently, there are 96 matches in SD&G and Cornwall, with 68 children on the waiting list. Information will also be provided on the Big Bunch program where children on the waiting list can take part in recreational, social, educational outings twice a month with approved Big volunteers. For information, call 933-8035.

• • •

The Rideau-St. Lawrence Thunder (girls) tryouts for both summer and 98-99 season competitive teams are being held April 25, 12:30 and 1:30 p.m. in Cardinal. Coaches applications are now being accepted for the 98-99 season. Deadline is April 22. Contact Graham at 657-3719, Len 692-9363 or Clem, 258-1961. Mail applications to RSL Thunder, c/o G. MacPherson, R.R.3 Prescott, KOE 1TO, or call Graham at 657-3719.

• • •

News from Rothwell-Osnabruck School, Ingleside...12 plays were presented at CCVS on March 27 and 28, and R-O's was judged to be the best of the festival. The group will be one of three schools moving on to the regional level in Peterborough on April 18. Chris Marin received an award for merit for his original music; the entire cast received an outstanding performance award for their ensemble work; and the school received a plaque fo. the play itself for outstanding production. Congratulations and good luck in Peterborough.

In other news from R-O, April 29 is the kick off for Education Week. The school will be holding a spring concert highlighting the Grade 4, 5 and 6 classes in *Mouse Country*. This concert will be followed by an auction to raise money for ROAR (Rothwell-Osnabruck Arts Renewal). Plan to join the school for this exciting event.

• • •

Fresh from the success of Carnival '98 the participants of Youth Service Canada are already busy planning another exciting event for the Cornwall area. YSC is coordinating the first annual Homecoming Festival in partnership with Cornwall and Seaway Valley Tourism, the City of Cornwall, the Cornwall Chamber of Commerce, the SD&G Historical Society, and the TR Leger School. During homecoming, past and present residents of Cornwall and area can reunite with family and friends to celebrate their roots and enjoy many fun-filled events and activities, including the Canada Day festivities and Celebration 40. This combined two-week celebration is taking place June 24-July 5, 1998. Businesses, organizations and individuals interested in hosting events or activities during the Cornwall Homecoming Festival '98 should contact the Seaway Valley Tourism, 938-4748.

ROYAL CANADIAN LEGION BRANCH #48 MORRISBURG, ONTARIO

NEWSLETTER

One important anniversary occurred last week which seems to have been ignored by everyone and that was the Battle of Vimmy Ridge. According to historians this was the battle that saw Canada recognized as a world player instead of being just a member of the British Empire, but is was ignored by everyone. So much for Canadian patriotism and the record of forgotten heroes. Speaking of anniversaries, this year the Royal Canadian Air Force Association will be celebrating the 50th Anniversary of their founding and 1999 will mark the 75th anniversary of the founding of the Royal Canadian Air Force.

Members of Branch 48 who celebrated a birthday on the 13th of April are Judy Laurin, Don and Stan Mabo & Neil Strader and today it's our bar manager Karen Holmden.

The bus trip for a day of fun darts with Branch 16 in Ottawa is on again. The date is Saturday, May 23rd and the sign-up sheet is posted on the bulletin board at the bar. Also under upcoming events, this Friday our Branch will be hosting a euchre playoff tournament for seniors. The first ten teams will advance to the finals in Cornwall. Teams consist of two players and a registration fee of four dollars is required. Congratulations to Evelyn Schwerdtfeger and Jean Vaughan who won first place in Iroquois in the cribbage tournament April 7th and will advance to the playoffs in Cornwall.

Winners of the euchre tournament held on Sunday, April 12th were 1st, Beverly Typhair, 2nd Carol Birch, 3rd Audrey Henophy and 4th Malcolm Gore. This Sunday, April 19th will be the final cribbage tournament of the 97-98 season with play beginning at 1:30 p.m.

The winner of the Meat Draw for the 6 T-Bone Steaks on April 12th President Lloyd Merkley. This week's draw is for a Loin of Pork Chops. The meat draw is open to everyone and tickets are available at the bar for only $2.00. Remember – you can't win if you don't buy a ticket.

All Seniors of Morrisburg and district are reminded of the dinner hosted by the Park Lane Seniors Support Centre, which will be held on Tuesday, April 21st. Reservations can be made by calling 535-2924. Chair exercises commence at 11:00 a.m. and dinner is served at 12 noon, followed by cards at 1:30 p.m. Our Seniors are also reminded of the pot luck lunch to be held on Tuesday, April 28th at 12:30 p.m., followed by cards.

Branch 48 Coming Events

- Sunday, April 19th – Cribbage Tournament at 1:30 p.m.
- Every Thursday Night – BINGO at 7:30 p.m.

Letters to the Editor

Editor, Morrisburg Leader

Dear Editor-I would like to respond to some of the recent letters that have been published. To the gentlemen that feel municipal workers should not hold two jobs and union pension plans should not be used to influence industry.

The fact is many people (not just municipal workers) in this community hold more than one job to meet their goals and objectives in life and I see no problem with that.

The second point is do you not believe that big business also use their financial might to influence their corporate plans to increase their profit margin, if you do not, look again. Labour has taken a number of steps to share the wealth. One example is, they have tried to minimize excessive overtime so as to provide more opportunity for others to have employment.

But to the point of this letter. Spring is the time of rebirth and of looking forward. I believe many in this community are still in a dormant state. Some within the Cornwall community have begun work on several services and other areas of improvement that I hope will continue to develop over the year and years to come.

The fact is the community must never be satisfied with the status quo, because customers (future business) expectations get higher every year.

I am glad to see Team Cornwall and the Cornwall Chamber taking an active role in this change, but the community is not just them, it is all of us.

The complex changes facing us cannot be simply addressed. They require rethinking the way in which decisions, about how to improve the communities, are made. One place to start is to acknowledge that the key to the future rest with cooperation by employers, workers, educators and representatives of the larger community.

The 20th century is almost over. It's time for us to at least catch up to 19th century ideas about partnership. It's time to work together even if we may not like what the other has to say at times. It's better for all concerned and it's better for workers and business in that we all need each other to survive.

Yours Truly
FRED HANSEN

For all your printing needs, or Photocopies call
The Leader
543-2987

This Week In Morrisburg's History

Continued from Page 4

Mr. and Mrs. George E. Tuttle, both natives of the Williamsburg area, were celebrating their golden wedding anniversary. Married at the Lutheran Church in Williamsburg, both were United Empire Loyalist stock. Following their wedding, they resided on a farm at Dundela for almost 25 years, after which, they moved to Metcalfe. Mr. Tuttle was a grandson of Col. George Merkley who distinguished himself in the War of 1812. Mrs. Tuttle's grandfather also fought in the war. The McIntosh apple had it's beginning in the orchard of John McIntosh, whose farm adjoined that of Mr. Tuttle's father. As a youngster, Mr. Tuttle helped in the laying out of the orchard and remembered the operation of John McIntosh in creating the apple.

CHAMELEON REFINISHING
Bring new life to your old furniture
Complete Woodwork & Furniture Restoration
12 Years Experience • Free Estimates
Pick-Up & Delivery Available
PAUL SAUVE (613) 448-1258
R.R. #2 INGLESIDE K0C 1MO

ALLAN BELL & ASSOCIATES
BUSINESS CONSULTANTS
Bookkeeping, Income Tax Preparation and Planning, Financial Statements, Business Acquisitions, Computer Services, Authorized E-Filer
P.O. Box 681, Morrisburg, Ontario K0C 1X0
Telephone (613) 543-3468

PAUL STEWART ELECTRONICS
Sales & Service
MORRISBURG VILLAGE PLAZA
Tel: 613-543-2236, 543-2745
BROKEN T.V. ANTENNA?
DON'T MISS ANY MORE T.V.
CALL NOW FOR FREE ESTIMATES
– OR –
BUY A CANADIAN STAR CHOICE or EXPRESS VU SATELLITE DISH SYSTEM

HEARING AID CLINIC
Wednesday, April 22, 1998
10:00 a.m. - 1:00 p.m.
The Hartford Retirement Home
(Across from Morrisburg Post Office)

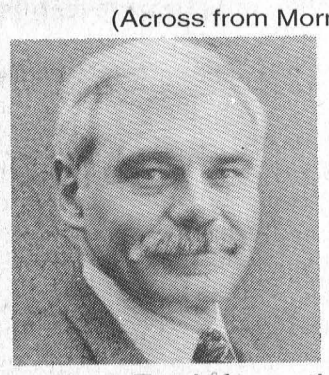

Serviced by
Peter Straatman
Hearing Instruments Practitioner
Registered Ministry of Health
For Information Please Call
Ottawa Valley Hearing Aid Centre
Suite 2, 4 Arthur Street
Arnprior, Ontario K7S 1A2
Toll-Free 1-800-340-7640
Repairs to all makes & models of Hearing Aids
All Warranties Honoured

ANNOUNCING A REMARKABLE FORD EVENT FOR 12 AMAZING HOURS!
FORD FORD
REGIONAL INVENTORY
SELL-OFF!

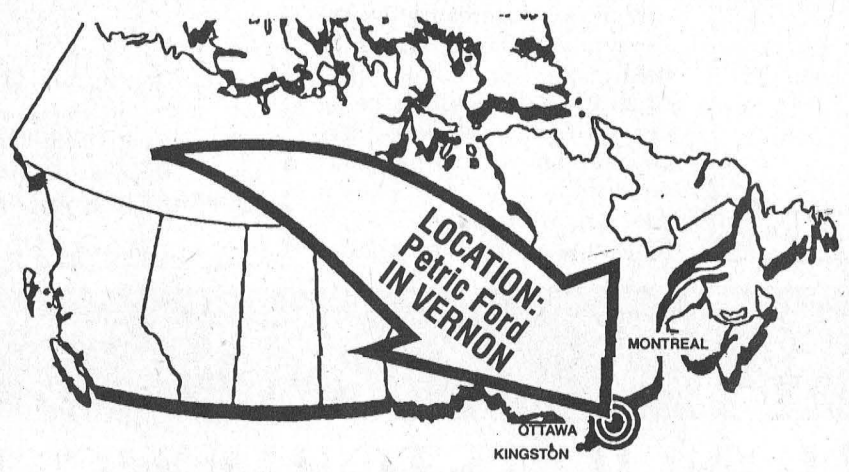

RECORD LOW FORD PRICES ON EVERY NEW '98 & EVERY REMAINING '97 IN STOCK!
- 12 RANGERS!
- 10 CONTOURS!
- 20 ESCORTS!
- 7 EXPEDITIONS!
- 40 F-SERIES TRUCKS!
- 40 WINDSTARS!
- 10 EXPLORERS!
- 3 VILLAGERS!
- 20 TAURUS'!
- 2 CROWN VICTORIAS!

12 NOON TO MIDNIGHT!

BUY THURSDAY AT PETRIC WITH AS LOW AS
3.9% OAC!
FINANCING OR UP TO
$4,000 CASH REBATES!...
ON SELECT MODELS WITH APPROVED CREDIT!

TRADE-INS NEEDED!...
THE STRONG USED CAR MARKET MEANS YOUR CURRENT VEHICLE IS PROBABLY WORTH MORE THAN YOU THINK!
USED CAR BUYERS ON-SITE!
BRING YOUR TITLE OR PAYMENT BOOK TO SPEED THE PURCHASE OF YOUR CURRENT VEHICLE!

ONE OF THE LARGEST FORD INVENTORIES IN THE REGION MUST BE SOLD IN A RECORD-BREAKING SELLOFF!
IN ORDER TO MEET SALES OBJECTIVES AND TO ADJUST IMBALANCES IN INVENTORIES, THE VEHICLES LISTED ABOVE MUST BE SOLD OFF IMMEDIATELY!
THIS IS AN OPPORTUNITY TO PURCHASE BRAND-NEW FORD VEHICLES AT PRICES CONSIDERED IMPOSSIBLE UNTIL NOW!
☆ NO MODEL HELD BACK!
☆ YOU MUST ATTEND THIS SALE IN PERSON TO RECEIVE A PRICE QUOTATION!
☆ ALL CARS MARKED - NO NEGOTIATION NECESSARY!
☆ IMMEDIATE DELIVERY AVAILABLE! ALL CARS ARE PREPPED AND READY TO DRIVE HOME!
☆ NO CREDIT?... BAD CREDIT?... SECOND-CHANCE LENDERS ON-SITE!

12 HOURS THURSDAY! NOON TO MIDNIGHT!
REGIONAL INVENTORY SELLOFF LOCATION IN THIS AREA:



Petric Ford
HWY. 31, VERNON 821-1252
ARE USED CARS INCLUDED?...
YOU BET! CHOOSE FROM
OVER 125
LATE-MODEL CARS, TRUCKS, VANS AND SPORT UTILITY VEHICLES... ALL MARKED AT SELLOFF SAVINGS! HURRY!

Winchester Hospital Auxiliary report

WINCHESTER—April's regular Auxiliary meeting was held Thursday April 9. the President, Joan Farlinger opened the session with the Auxiliary prayer. She then asked Joseline Sikorski to introduce Keith Robinson, the new V.P. for Financial Information and Administrative Services. He reassured the Auxiliary that he was looking forward to working with them.

The business arising from the minutes, that were accepted as read, involved Marion Carkner giving an update to the Hospital Conference of Unit 9 which is to be held on Wednesday April 15, at the Morrisburg Meeting Center.

Since it is their turn to host this event many members are involved. With a projected 200 delegates to be assembled many loose ends had to be tied. Other items that were mentioned were the Volunteer Tea on April 22, at 11:00 (there is a sign up sheet in the Volunteer Room). Also it is suggested that people wanting to sit together arrange for a table of 6, 8, or 10 for the Dinner and Dance Night, June 6.

Graham Barkley's Treasure Report contained the following; receipts for March $6,522.39, expenses were $1,314.89 leaving a balance of $9,554.63.

Joan mentioned two items worth noting. Firstly, the R.H.F.J. Health Centre in Cornwall is holding a special event during their Volunteer Week. A lively speaker, Eleanor Wood from the Motivational Speaker Center will take place at 1:30 on May 23. Secondly, the President's luncheon is to be held in Barry's Bay on May 27.

There were 29 members present at the meeting; Chesterfield 8, Morewood 2, Morrisburg 5, Summers/Cass Bridge 3, Winchester 9, and Others 2.

Joseline in her report commended the staff for their professionalism and helpfulness that surrounded the closing of the third floor with the transference of patients to the Second. There is still a lot of work to be done before the expected Government's May Restructuring Report is made public.

Trying to accommodate a 1948 building into 1998 technology does not lend itself easily. In order to provide for the new services in the areas of Opthmalogy, Urology, Breast Screening and providing a Chemo Therapy Unit all necessitate structural changes as well as financial considerations.

It is not an easy job to anticipate all outcomes and needs. The need to work with other institutions in order to tap into their resources is a way of shopping around to obtain the best price for quality service.

The need to establish linkages becomes imperative. April 16, Cancer Care Ontario will meet with the committee from the Hospital, Edith Baker has agreed to participate at this meeting representing the Auxiliary.

Lilias Lancaster presented the following report from the Gift Shop, receipts were $2,746.07, , disbursements $9,368.71 other $1.88 leaving a balance of $1,600.53 and a total of 187 hours were reported for March.

February's figures which were not reported last month were $1,841.75, $1,018.59, $178, $8,221.29 and 189 hours (respectively).

The Memorium fund reported that a total of $5,915 were received in donations, expenses were $200 leaving a balance of $38,022.20 while a number of 19.5 hours were worked. Roma reported a total of220 hours of Volunteer work were done in March.

Final arrangements for the Dessert and Card Party to be held at the Nor Dunn Centre, April 27, with desserts being served from 1:20 were discussed. There will be great desserts and fun cards but n door prizes or draws. We are looking forward to seeing everyone for an afternoon of fun together.

The regular monthly meeting convenes the second Thursday of each month in the Hospital Board Room. Next month's meeting will begin at 1:00 p.m. May 14. Come and join us if you are looking for some god use of your time.

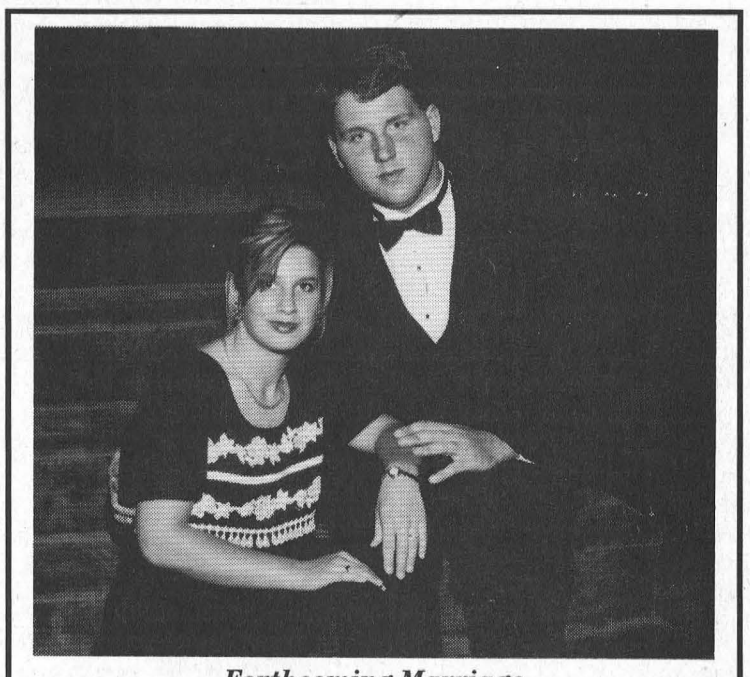

Forthcoming Marriage

We are pleased to announce the forthcoming marriage of our children, Tanya Mary, daughter of Mr. Lee McCaslin and the late Donna McCaslin, to Scott Adrian, son of Mr. & Mrs. Adrian Verhey. The wedding will take place at the Presbyterian Church in Iroquois, on May 16, 1998, at six o'clock in the evening. An open reception follows at 8:30 p.m. at the Morrisburg Meeting Centre.

Happy 50th Anniversary!
Violet & George Baker



Love – The Family

For all your printing needs, or Photocopies call
The Leader
543-2987

THE PIT
535-2516
Hwy. 31, Williamsburg
Opening
Thursday, April 16
• Great Food • Large Menu
• Friendly Service
Open 7 days a week
10:30 am-9:30 pm
(Evening hours weather permitting)
NEW! Smarties Ice Cream and Cranberry Raspberry Yogurt
We are looking forward to serving you for a 7th season. Thank you for your continued support. Your comments and suggestions are appreciated.
Proprietors
Tammy & Mark
Redmond

TOWNSHIP OF SOUTH STORMONT
Chipping, Brush Removal and Spring Cleanup
The Roads Department will continue to chip and remove brush that is on or brought to the road allowance prior to May 2nd, 1998. Brush brought to the road allowance after this date will not be chipped.
It is difficult to specify a date that your area will be picked up. You are advised to have your brush neatly piled, having a maximum branch diameter of 4 inches.
Spring Cleanup
Both Township Landfill Sites will remain open Tuesday to Saturday, 8 a.m. - 4 p.m. until May 23, 1998. There will be no tipping fee applicable for brush, heavy household garbage and appliances during this period.
For further information, contact our office at (613) 537-2362 or 1-800-265-3915.

Blakely & Barclay
Chartered Accountants
P.O. BOX 1313
79 MAIN STREET, VILLAGE PLAZA
MORRISBURG, ON K0C 1X0
Barry H. Blakely, C.A. Tel: (613) 543-3715
Michael R. Barclay, C.A. Fax: (613) 543-4518
Providing services in the following areas:
• Auditing, Accounting and Bookkeeping
• Tax and Financial Planning
• Financial Statement Preparation
• Personal, Corporate and Estate Income Tax Preparation
• Computer Installation and Training
• Goods and Services Tax Consulting
• Business Consulting
Offering Electronic Filing for 1997 Personal Tax Returns
EXTENDED BUSINESS HOURS

Canada Ontario

ATTENTION! ICE STORM VICTIMS
Official claim forms now available

If you are an individual or non-profit organization:
Official forms are now available at your local municipality, Community Futures offices, Red Cross offices, all provincial offices and any of the Disaster Relief Committees listed below.
An official claim form must be filled out, even if you have submitted a Preliminary Damage Form.
If you need help obtaining or filling out a claim form, please call your local Red Cross.
Disaster Relief Committees:

Eastern Ontario Disaster Relief Committee	1-888-229-3332 or (613) 258-1058
Lanark Area	(613) 256-4357
Leeds-Grenville	(613) 342-3840
Ottawa-Carleton	(613) 560-1339
Prescott-Russell	(613) 675-4611
Renfrew County	(613) 732-4353
Stormont, Dundas and Glengarry	(613) 932-9533
Cornwall	(613) 933-8987
Kingston Area (Frontenac, Lennox and Addington)	(613) 542-2223

Claims must be submitted by June 15, 1998.

If you operate a small business:
A new program will provide financial assistance for small businesses and tourism enterprises in Eastern Ontario to help recover from the January ice storm. The program provides damage and recovery costs not covered by other public sector programs or private insurance companies.
If you are:
• a small business with 100 employees or less, whose operations were interrupted by the ice storm
• a tourism operator requiring restoration or beautification of grounds as a direct result of ice damage
• a part-time business with ice storm costs including lost inventory, clean-up costs, rental of generators
• a small business or group of tourism operators with increased need for marketing plans and promotional activities as a result of the storm
You may be eligible for assistance under the Canada-Ontario Business Recovery Assistance Program
To find out more about the Program and how to apply, call the Canada-Ontario Business Call Centre at: **1-888-745-8888,** or visit our website at **www.cbsc.org/ontario**
Claims must be submitted by July 31, 1998.

If you operate a farm enterprise:
The purpose of the Canada-Ontario Ice Storm Economic Recovery Assistance Program is to restore economic activity to the agriculture and rural sectors of the region of Eastern Ontario. The measures outlined in this program address the areas of agricultural and rural communities that incurred, or will incur, expenses or losses as a result of the ice storm.
If you are:
• a farmer, full or part-time
• a producer of maple syrup, Christmas trees and farm-managed wood lots
You may be eligible for the following expenses:
• building and equipment repairs or replacement
• rental/depreciation and operating costs of a generator
• water delivery
• value of inventories of feed, produce or livestock damaged or lost
• damage clean-up
• additional transportation costs
• any other reasonable and necessary costs
All farmers must submit their claim form at the office of their Local Disaster Relief Committee. Claims will then be assessed in accordance with guidelines set out under the Canada-Ontario Ice Storm Economic Recovery Assistance Program for farmers.

Evaluation/Assessment/Advice
The best available experts from universities, colleges and private sector organizations will be employed to carry out this work. They will assess and evaluate the impacts that the storm and associated power outage had on farmers to return to pre-disaster levels of productivity.
Strategic Initiatives for Economic Recovery
Initiatives designed to help return farm enterprises to their pre-disaster production level will be identified through the evaluation/assessment component of the program and approved by the program Management Committee. Farm enterprises in the affected areas of Eastern Ontario will be able to apply for appropriate initiatives provided they have a viable recovery business plan. These initiatives will cover up to 75 per cent of expenses of implementing the recovery plan.
Evaluation and Strategic Initiatives components of this program will end March 31, 2000.

Eastern Ontario Disaster Relief Committee
Comité de secours aux sinistrés de l'Est de l'Ontario

Church Directory

Mass Hours at St. Mary's Church
Father T.F. Shea
MORRISBURG
Saturday - 7:30 p.m.
Sunday - 11:00 a.m.
Confessions before mass
IROQUOIS - ST. CECILIA'S
Sunday - 9:00 a.m.
Confessions before mass
Everyone Is Welcome

St. Lawrence Evangelical Lutheran Parish
Pastor: Rev. Jo Barkley- Probst
Office: 543-3154 or Office: 543-2480
WORSHIP & SUNDAY SCHOOL
Sunday, April 19, 1998
9:30 a.m.
St. Paul's, Morrisburg
Nursery Available
11:15 a.m.
St. John's Riverside Heights
Rejoice in the Lord always!
WELCOME

The United Church of Canada
Lakeshore Drive United Church
Morrisburg, Ontario
Telephone 543-2353
Minister
Rev. Donald Smith, B.A., M.Div.
Organist & Choir Director
Michael Goodwin
Sunday, April 19, 1998
10:30 a.m. - Worship Service
Sermon Title
"On The Road To Emmaus"

The Anglican Parish of Morrisburg-Iroquois-Riverside Heights
invites you to worship with us in our beautiful heritage churches
St. James, 20 High St., Morrisburg
St. John The Baptist, Lakeview Dr., Iroquois
Holy Trinity, Riverside Heights
The Rev. Bill Byers, Rector, 543-3904
Saturday, April 18, 1998
7:30 p.m. – Rainbows & Crosses at St. James
Sunday, April 19, 1998
8:00 a.m. – St. James'
9:15 a.m. – St. James'
11:00 a.m. – St. John's
Sunday School at St. James' & St. John's
Rectory 543-2867

The Presbyterian Church in Canada
KNOX PRESBYTERIAN CHURCH
Morrisburg, Ontario
Pastor: Rev. Gregory Blatch
Organist: Gary Postma
Sunday, April 19, 1998
11:00 am. - Morning Worship
11:00 a.m. - Sunday School
Everyone Welcome!
Nursery Available

Christian Reformed Church
Williamsburg, Ontario
Pastor Rev. George Rowaan
Tel: 448-2351
Sunday, April 19, 1998
at 9:30 a.m. and 7:30 p.m.
AM: "Come! Celebrate the King"
Psalm 145:7
Sunday School for all Children ages 3 - 12
PM: "Seeing Is Believing"
John 20:24-31
Pastor Rowan at both services
Child Care available
Monday, April 20, 1998
7:30 PM: Christian Life and Witness Class – Discover what the Christian Faith is all about.
Instructor: Mr. Jack Humphries of the Bill Graham Mission
Please join us for worship

Morrisburg Pentecostal Tabernacle
Pastor: Rev. Duncan Perry
Office 543-2681
Sunday, April 19, 1998
9:45 a.m. - Family Bible Hour
10:45 a.m. - Morning Worship
7:00 p.m. - Evening Worship
Tuesday –
7:00 p.m. - Bible Study & Prayer
Come And See What Jesus Can Do For You!!
DIAL-A-PRAYER 543-3456

Williamsburg United Church
Minister
Rev. Sandy Macpherson
Organists
Joye Loucks & Susan Barkley
Sunday, April 19, 1998
10:30 a.m. - Welcome to Worship with Us!
Sunday School & Nursery Available

St. Peter's - St. Luke's Evangelical Lutheran Parish
Pastor: Rev. Diane Raddatz
Tel: 535-2569
Dunbar – St. Luke's
Sundays – 9:15 a.m.
Williamsburg – St. Peter's
Worship & Sunday School
Sunday 11:00 a.m.
Everyone Welcome

Police File

ATV swiped from Morrisburg residence

A 1997 Honda ATV was stolen from a Morrisburg residence sometime overnight April 6-7. It is described as a TRX 400, green in color, with Ont. licence place number RM850. The vehicle was observed as missing form the yard on Riverside Drive in Morrisburg around 7:45 on April 7. Const. M. Tereschuk is investigating.

Water pump stolen

A large 16-hp water pump was stolen from the yard of a Winchester Twp. home sometime during the late afternoon April 7. A suspicious newer Dodge pick up truck was seen by a witness near the home pulling a trailer around 4 p.m. The pump is canary yellow, a Rumhp make, and gas powered Wisconsin engine which will pump 1,000 gallons per minute. The value of the property was listed at $3,500 by investigating Sgt. B. Eamer of the Upper Canada OPP detachment.

Canoe missing

A 10 foot fiberglass canoe was stolen from a Lunenburg residence sometime between April 1-5. The green canoe had *The Bear*, *CFLG* and *No Rules* stickers on it, and is valued at $200. It was stored on wooden pallets for the winter next to cedar hedges on the property, located on the 9th Concession of Cornwall Twp.

Thirsty thief

A thief made away with a bag of milk and a cell phone after breaking into a truck parked in the driveway of a home on Eight Rd., Roxborough Twp. sometime overnight April 10-11. Damage was done to the locks of the truck doors and the driver's side door was forced open. Once inside, the ignition area was tampered within hopes of stealing the vehicle but the culprit(s) was unsuccessful. The damage and property values were not available. Const. A. Duval is investigating.

Generator missing

An eight-horsepower Homelite red generator, valued at $3,680, was stolen from an unlocked garage in Avonmore sometime overnight April 8-9. The generator was located at a home on Highway 43 in the Avonmore area. It is described as red in color, model number CG4800, serial number HS3370017. Const. D. Petryna is investigating.

B&E, Long Sault

Sometime overnight April 10-11, a break-in occurred at a business in Long Sault. The glass adjacent to the entrance door was broken and entry was gained. The culprit may have cut himself (herself) as blood was located at the scene. It is uncertain at this time if any items were taken from inside. The investigation continues by Const. I. Lalonde.

Mischief to vehicle

On April 13, around 8:30 p.m., a 1989 Ford was travelling on Headline Road east when an unknown object was thrown and smashed the rear window of the vehicle. The driver received minor cuts from the broken glass, two other passengers in the vehicle were not injured. A search of the area proved negative for persons responsible. Const. A. Duval is investigating.

Crime Stoppers

This week, Crime Stoppers is asking for your help solving a theft which happened between Saturday, March 28, and Sunday March 29 when lawn/mechanical equipment was stolen from a shed located on Church Street in Williamsburg.

The stolen property included a Mastercraft jig saw, model 910; a Black and Decker skill saw; Pioneer chain saw; dual wheel bench grinder, Mastercraft electric drill and a Stihl weed eater, serial number 36983457.

Crime Stoppers does not subscribe to *Call Display*, and your identity is never known. If your information leads to an arrest you will be entitled to a cash reward. Payments are made in cash and are set up to protect your anonymity. If you have any information on this or any other crime, call 1-800-265-8477.

Honestly, now! coming to UCP

Catherine Thompson
Leader Staff

MORRISBURG—If you heard about or saw the hilarious play "Move Over Mrs. Markham", performed at Upper Canada Playhouse last spring, you may want to reserve tickets for 'Honestly, now!" brought to the Playhouse by the same crew.

Written by American playwright Jack Sharkey, this is a crime comedy, with an emphasis on comedy. The setting is in a Riviera hotel and at the center of the action is a pair of con artists, who try to relieve the guests of their pocketbooks and treasures.

The couple are trying to organize a party to carry out their activities, but there are a few hitches, and the party ends up being a masquerade, where everyone dresses up, adding another twist to the plot.

As the partygoers don costumes and disguises, accents change from American to French, and back again, intensifying the ongoing deception.

"Nothing happens as it should and nobody is who they seem, so things get more and more complicated as the play goes on," said Carolyn Roberts, assistant director.

"The nice thing about it is no one is who they appear to be. Many characters play different roles within their own characters," said director James Peto.

"It's as funny as Mrs. Markham, but not in the same style. There are as many laughs, but it's not as much of a farce," Peto said.

The main role and most challenging part is Carlita Umbro, played by Linda Feenstra, who had the role of Mrs. Markham last year. Tony Glen has the role of Hector, her accomplice, while Deborah Smith plays Nadine Marston, a would be adventuress.

Senator Sam Clayton is acted by Ken Horne, and Liz Barton plays his wife, Marigold Clayton. John Bouwers is Oscar, a farmer from Nebraska and Andrea MacLellan is Holly Hemmings, his Nebraskan bride. Raoul, the French waiter is performed by Ted Mead.

"Lots of people would have seen Mrs. Markham last year if they known about it. We hope last year's success will get a lot more people out and bring in a larger audience for this year's production," said Peto.

"Honestly, now!" is debuting at Upper Canada Playhouse on Friday, April 24 at 8 p.m. Another performance will be held at the Playhouse April 25 at 8 p.m. From there, 'Honestly, now!" will be produced April 30, May 1 and 2, also May 7, 8 and 9 at 8 p.m. at Henderson Hall in Winchester. Tickets at $10 may be obtained at Stedmans, Something's Brewing in Winchester, or at Upper Canada Playhouse in Morrisburg by calling 543-3713.

Racing season at Frogtown

HOGANSBURG—Seaway Valley racing fans will get a free preview of the 1998 racing season with the St. Lawrence Center Racing Show, scheduled for Thursday, April 16 through Sunday, April 19 at the St. Lawrence Center Mall in Massena, N.Y.

Race cars representing Frogtown International Speedway and other area racetracks will be on display throughout the mall, giving fans an excellent opportunity to get a close-up look at the racers.

The show will feature some of the area's top dirt track Modifieds and Late Models, the two featured divisions at Frogtown International Speedway. Several of Frogtown's eight-cylinder Street Stock and four-cylinder Rookie Stock race cars will be on display.

Other race cars on display include a Mini-Sprint—these fast scaled-down sprint cars will join the racing program at Frogtown Speedway on Saturday night, July 4.

Local pavement racing circuits will be represented by Pro-Late Models and Street Stocks, which compete weekly at Evans Mills Speedway and Malone International Raceway. Local go-karting circuits will also be well represented, with a dozen racing karts scheduled to be on display.

A special addition to this year's show is radio control (RC) car racing to be held on the ice at the skating center on Saturday evening. Racing starts at 6 p.m. and admission is free for spectators.

Frogtown International Speedway officials will also be on hand throughout the weekend to answer questions and hand out schedule cards.

All of these activities lead up to the "Spring Fling", the exciting 1998 season grand opening for Frogtown International Speedway. Scheduled for Sunday, May 3 at 2 p.m., the "Spring Fling" will feature a full racing program for DIRT 358 Modifieds, Late Models, Street Stocks and Rookie Stocks on the very fast 3/8th mile clay oval.

Frogtown International Speedway is located in Hogansburg, N.Y., just one mile east of the International Bridge to Cornwall. From Route 37, turn south at Frogtown Rd., (next to the Mohawk Bingo Palace). For rules of race day weather information, call (518) 358-9017.

Court briefs

Impaired charges

Stephen Jones, 30 of Williamsburg, was charged February 22, 1998 with impaired driving in Williamsburg. He was scheduled to reappear in Morrisburg provincial court, April 14.

Gregory Allen Barnhartd, 25 of Broken Second, Matilda, was charged December 23 in Matilda Twp., for impaired driving, failing to remain and no insurance on a vehicle. He will reappear in Morrisburg court April 21.

Victor Markell of Kemptville was scheduled for a court appearance yesterday (Apr. 14) on impaired driving charges dated June 18, 1997.

Anne-Marie MacDonald of Iroquois, will reappear in Morrisburg Court May 12, to answer to impaired driving charged from Feb. 13 in Iroquois.

Assault charges

A 32-year-old Chesterville woman will reappear in Morrisburg court May 12 on charges of assault and threats. Wendy Laframboise was charged February 12, 1998, with assault to Amy Hollands, and uttering a threat to cause serious bodily harm to her. She was also charged with uttering a threat to Tasha Gibeault.

Marcel Henry of Church Road, Williamsburg, was charged March 18 in South Dundas Township with assault to Cathy Cox. He will reappear in court May 5, 1998.

Numerous charges

Chris Lee, 21 of Morrisburg, was scheduled to reappear in Morrisburg Provincial Court Tuesday after numerous charges on March 12.

Lee was charge with impaired driving, failing to keep the peace and be of good behavior, mischief not exceeding $5,000, uttering threat to a police officer. He was released on $500 bond at a bail hearing, with conditions that he not associate or communicate directly with Warren Robertson, or attend Nick's Sports Bar or Mac's Milk, both in Morrisburg. He has also been instructed to abstain from drugs, alcohol, weapons or explosive substances, and keep the peace and be of good behavior.

Assault

Stephen Ceasor of County Road 18, South Dundas, was charged March 2 in Morrisburg with assault to Brenda Markell, and failing to comply with a probation order. He was also charged with mischief not exceeding $1,000. Ceasor will reappear in court June 9.

The same day, Brenda Markell of County Road 18, South Dundas, was charged with assault to a police officer, failing to comply with a probation order (i.e not to associate or communicate directly or indirectly with Stephen Ceasor except through Mary Ceasor for the purpose of contacting the children.) She was released on $500 bond with conditions dated March 11.

Drug charges

Darren Heustis of Broken Second, Matilda, was charged December 14 with possession of marijuana for the purpose of trafficking. He will reappear in Morrisburg Court June 9.

Brian Young of Morrisburg was fined $150 after being found guilty of unlawful possession of a substance included in the Controlled Drugs and Substances Act. He had in his possession two grams of Psilocybin, and plead guilty to the offence.

Theft offence

Amy Merpaw, 18 of Morrisburg, was charged with theft under $5,000 between the period of time between October 5 and December 5. She will appear in Morrisburg court May 12 to answer the charge.

B&E charges

James William Armstrong, 20 of Iroquois, was charged January 31 in South Dundas Twp. with numerous counts, for which he is scheduled to appear in Morrisburg Court May 5 to answer: prowling at night on the property of Mark Shaver of Brinston Road, B&E to a garage at the property with intent to commit an offence; breach of probation; assault to a police officer with intent to resist arrest, and escaping from custody.

OPENING
MORRISBURG LAUNDROMAT
DRYCLEANING SERVICE
Tues., April 21, 10 a.m. - 5 p.m.
FIRST 40 CUSTOMERS
25% OFF with this coupon
Drop- Off Tuesdays • Pick-up Thursdays

SHARKY'S SCUBA SUPPLY
is coming to
Mountain Swim N Fit
2828 County Road 1
(1 km north of South Mountain)
Scuba Diving Course
Course Date:
Sunday May 3, 1998
PADI Open Water
For More Information, Please Contact:
Scuba Tom (613) 728-0188

Home Support Services
Meals on Wheels
Annual General Meeting will be held on April 21, 1998 at 10 a.m. in the Anglican Church Choir Room.
The general public is invited to attend.

If you think it's warm now . . . wait until summer!
Spring into action by installing a LENNOX Air Conditioner.
If purchased by April 30/98, you will receive a **Free Winter Cover** with no payments until September, 1998, O.A.C. *Offer Valid With Coupon Only*

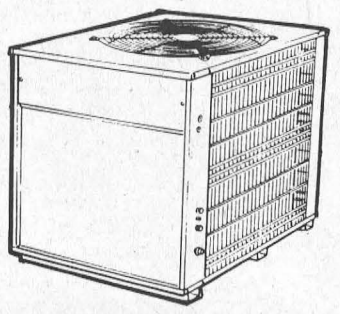

Must be a LENNOX AIR CONDITIONING • HEATING
ARTHUR THOM ELECTRIC LTD.
HWY. 31 WILLIAMSBURG
535-2720

NOTICE

MORRISBURG GOLF CLUB MEMBERS

A work party is being held on April 18th to repair and paint the deck and clean around the Club House. Assistance from any members available would be greatly appreciated. Please bring your own paint brush.

For further information please call 652-2650 or 543-4560.

CALLING SENIORS
65 YEARS AND +

Would you like companionship with your peers?

Does a location close to family, friends and familiar amenities appeal to you?

Are you tired of housekeeping and meal preparation?

Would you like access to Health Care professionals?

Phone (613) 543-3984 and arrange a personal tour of

The Hartford Retirement Centre

Leader Sports

Major Atom AA Kings ODMH champions



Major Atom AA Kings are ODHA champs

The Rideau St. Lawrence Kings were the ODHA champions this year. Pictured are (front row, l-r) Mathieu Baribeau, Garrett Healey, Clay McFadden, Cory Cassell, Andrew Manuel (middle row) Alex Reese, Rob Thurler, Travis Leach, Tommy Clarke, Brandon Byrd, (rear) Trainer Norm Baribeau, Manager Kevin Casselman, Matt Templeton, Ben Bowden, Cody Casselman, Brandon Thomlinson, Tim Thomas, Assistant Coach Brian Byrnes and Head Coach Dave McFadden. *—Submitted photo*

Three former Morrisburg and District Minor Hockey players were members of the ODHA championship Major AA Atom Kings this season.

Cody Casselman, left defenceman, Cory Cassell, right defenceman, and Robert Thurler, right wing, all 11 years of age, were members of the Rideau St. Lawrence Kings, a team which enjoyed a banner season by winning the Ottawa District Hockey Association pennant with an impressive 61-13-4 record.

The team also led the league in goals against, recorded 15 shutouts, and also accumulated the most goals over the course of the season.

"This provided the team's success," said manager Kevin Casselman. "They was co-winners of the Lawless Award as the RSL organization's *Team of the Year*."

The head coach of the Kings, Dave McFadden, was honored with the Tom Leeder Award as the organization's Coach of the Year.

The Kings also made appearances in four triple A major tournament finals, winning two.

Congratulations are extended to the team on an outstanding year. "Your contributions to the team made this possible."



The local connection

Robert Thurler, Cody Casselman and Cory Cassell were part of the Rideau-St. Lawrence Major Atom AA Kings championship team this year. They are all products of the Morrisburg and District Minor Hockey League, and are pictured with the championship hardware *Day photo*

Senior women sought for soccer

MORRISBURG—Morrisburg's Senior Women's soccer team is in need of some new blood or there is a serious chance the team will not operate in 1998.

The team finished ahead of four other teams last season, and just three points out of a middle-of-the-table finish despite playing all but one of 14 games short-handed.

"The accomplishment of those nine dedicated players from last season can't be underlined enough," said coach Bill Ault. "This league produced the Canadian National Club Championship last season with just nine players on most nights we finished almost dead centre of a 45 team league that produced the National Champs. It was a great accomplishment."

Having said that though, Ault knows that the team needs a solid roster to accomplish any real achievements in such a competitive league.

"We need 18 committed players," he said, "players who will put in an honest effort at practices and games. We need to provide a good crop of U15 players a place to play and grow in the coming years. I'm afraid if we lose the team, it may be some time before we get it back."

Currently, the team is scheduled to play in the Ottawa Carleton Soccer League's Third Division which, at this time, is scheduled to include: Lynwood Synergy, Blizzard, Kemptville, Brass Booters, Falcons, SNU Scorpions, Kanata, Internationals 3, Nepean Hotspurs, Dundas SC, Rideau, Gloucester Hornets, Prescott Gunners 5, Ottawa Fusion, Prescott Gunners 2, and Embrun.

The team plays a 14-game schedule on Monday nights while practicing on Sundays and one other evening. Players interested should call Bill Ault at 652-4740. Ault is committed to making a decision on the fate of the team by April 23, the first night of scheduled pre-season practices.

"Volley For Cancer" hopes to raise $20,000

WILLIAMSBURG—Saturday, August 15 has been slated for the 4th annual Volley For Cancer Tournament and organizers are hoping to top the $20,000 mark for the Canadian Cancer Society.

Ruby and Carl Van Allen are hosting the tournament on their farm on Lightning Road in South Dundas Township, and they are anticipating many more entries this summer.

"The goal should be reachable," they said in a press release this week.

In the past three years, Volley For Cancer has raised $39,000 for the Cancer Society, thanks hugely to the volunteers and donations from the community.

"Because of the focus of the event, all the concessionaires donate most or all of their profits to the Volley For Cancer," say the Van Allens. "It is really a community affair."

Because of the size of this day-long event, volunteers are badly needed. If you could offer several hours, it would be greatly appreciated and helpful to the cause.

The volleyball section of the tournament, which is strictly recreational, will be divided into three divisions this year, ensuring each team will play three games.

Eight bands have been booked for the day, but those who have signed on have yet to be made public.

The dunking tank will return, but it was unknown who will be the 'dunkies' this time out. A beverage garden will be on site.as well, both run by the Riverside Snowmobile Club.

A Queen Lovers Knot patterned quilt, made by Sue Keeler, Verla Perrin and Inez Gurnhill will be raffled off.

To ensure that adequate food will be available, a new approach for provisions is being prepared, say the Van Allens.

Once again, Olin Smith is organizing an antique car display and all are encouraged to look over these beauties and talk to their owners.

If you would like to volunteer or donate for a great cause, please contact the Van Allens at 535-2772.

Fence causing problems for canoists

LAURIE DAY
Leader Staff

MORRISBURG—Owners of property on both sides of Hoasic Creek were a little dumfounded when the county erected a wire fence across the water last fall.

Betty and Gyula Pataki own the 200 acres of land behind their Crowder Road home (just off Church Road) back as far as Glen Becker Road.

When the county was repairing Glen Becker Road last year, they asked the Patakis if they would like their fence repaired.

"We told them yes, but not across the water," said Betty, "We wanted it to be like the old fence, which didn't cross the creek. We don't own the creek, but we do own the property on both sides of it."

This has upset quite a few canoers who paddle down the creek in the spring and have come across this roadblock.

The canoers have to portage, which means they are crossing a gate on the Pataki property, and the once-brand-new gate is now drooping from its hinges.

"We've had problems with hunters in the past, and we keep the gate shut to keep them out," says Gyula. "But it doesn't always work."

The Patakis have had trespassers on their property who disobey the signs to keep them out. They have even entered the property on four-wheelers and snowmobiles.

The gate and the fence are supposed to keep trespassers out, they say, but even those don't always work.

They have contacted the county to get the fence over the creek removed, but it's been delay after delay.

"We have called them to remove the wire fence from over the creek, but we have no idea when that will be," says Betty.

In the meantime, canoers have tried to prop up the fence, which will enable them to just get under the wire fence if they lay flat in their canoes, says Betty.

Because of the rush of spring water, the fence has been like a catch basin as it collects debris, twigs, and logs heading down stream.

"If people aren't aware of this fence, they could get hurt," says Betty.

On the weekends, when traffic on the creek is at its heaviest, the Patakis will be opening their gate so canoeists can have easier access to the water.

"This wooded area is loaded with dear," says Gyula. "It's very hard to keep hunters out. Even during the off season. They just have no respect for private property."

The Patakis say they have no problem with hunters going on their property, as long as they approach them first.

"We have a lot of grandchildren who enjoy walking in the woods, and when we don't know who's in there, they could get hurt...or worse!"



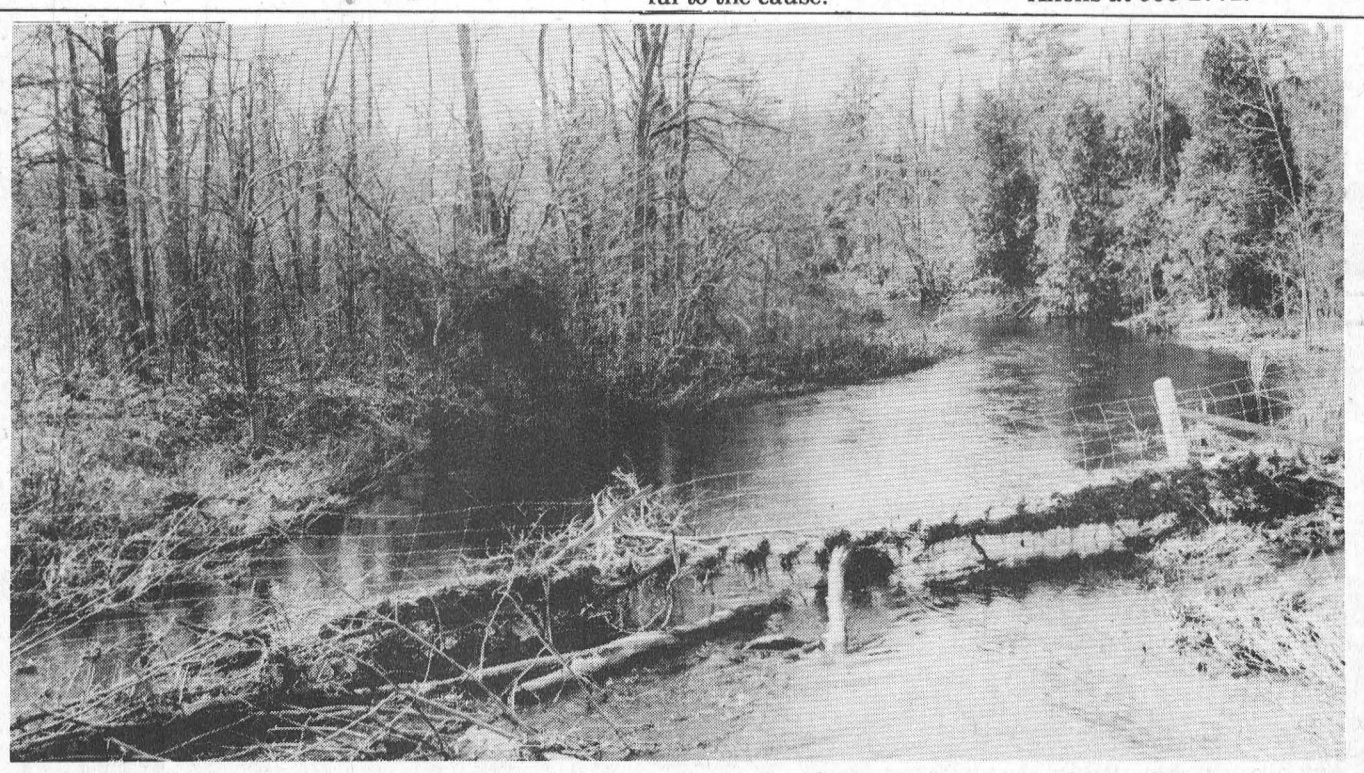

Betty and Gyula Pataki point to the fence they say canoeists are climbing to get access to Hoasic creek since the fence was erected last fall.

Buck Snorts win Legion Mixed Dart League

MORRISBURG—Shawn Baker led his team of Buck Snorts to first place and the pennant last Tuesday, as the Morrisburg Legion Mixed Dart League ended regular season play.

Baker tossed three of five outs as they took 10 points from Hit and Miss for the upset. Diana Tyo and Elva Baker each contributed to the win with one game each.

Mike Osborne had both outs for Hit and miss.

However, there were two other teams with 12 points in their final regular season night.

Four Play captured six games over Three Roses and A Thorn with Mert Carbino (100) tossing four wins. Jean DeJong had the other two outs.

Carol Birch won the single game for Three Roses and A Thorn, while high scores came from Jeff Julien with a 132, and Sandy Diegel with a 116.

The Newfie Bullets were the other 12-point team, as they won six games over the Tags. Denzil Tousant had the first four wins of the match up, while Cecil Tyo (100) and Sandra Julien claimed the final two games. Cecilia Fradet shot a 140 high as well.

George Cairns had the lone out for the Tags.

The Dream Team won four games and tied one with the Wing Nuts. Jeff O'Neil had three wins, and Vera Burke took the single.

Larry Elderbroom and Barb Marriner had the outs for the Wing Nuts, while Kenny Baker shot a 100 high.

The Lucky Seven As upset the Top Flights four games to three with Dale Baker taking all four games, and shooting a 114 high.

For the Top Flights, Susan Baker, Ross Markell and Frank Marriner had the wins.

Whoops took four games from the turtles, as George Baker (140) led the was with a pair of outs. Rob Fernell (125, 120) and Diane Baker won the other two games.

Linda Birch (100) took two games for the Turtles, and Mike Yates (121) had one.

Three To One ended up in second place behind the Buck Snorts as they claimed four games over the D-D-Diddlers. Fred Diegel (100) had three outs, and Elaine Baker took one.

Jerry Sypes took two of three games for the Diddlers, and tossed highs of 101 and 100. Darren Tyo had one game, and Jen McNairn shot a 120 high.

The Golden Oldies won four games over the Legion Hot Shots with Jerry Duchesneau (104) taking two games, Harry Pullen and Lillian Thatcher one each.

Bryan Elliott, Billy Hummel and Lisa Lewis had the outs for the Hot Shots.

FINAL STANDINGS

Buck Snorts 180, Three To One 177, Whoops 173, Newfie Bullets 173, Four Play 173, Dream Team 168, D-D-Diddlers 165, Wing Nuts 162, Top Flights 158, Hit and Miss 157, Turtles 148, Three Roses and a Thorn 146, Legion Hot Shots 130, Lucky Seven As 120, Tags 112, Golden Oldies 105.



Hitting the links

Monday was a holiday for local students, and these guys were out enjoying the weather and having a little fun at the Morrisburg Golf Course. Pictured are Jordan McNairn, Chris Kirkhof and Andrew VanMoorsel as they wait to tee off No. 2. The Morrisburg Golf Course opened for action on Friday, as did Cedar Glen in Williamsburg. *—Day photo*

Nick's & RJC meet in Town League final

MORRISBURG—The Semi-finals are over in town league hockey and Nicks and RJC are moving on to the finals set for April 16.

Nicks had to come from behind in the series to claim their trip to the finals, as Impact had won the first game and then Nicks turned around and won the next two.

The series was tied at one game apiece when the deciding game started on April 9. Impact jumped out to a early lead with goals by Jamie (the sniper) MacIntosh, assisted by Jeremy Adams and Sean Hummel.

Nicks tied things up late in the first period when Mark Stevens and Frank Hummel bulged the twine, assisted by Karl Deamond, Jim Bennis, and Stevens.

In the final frame Nicks quickly built a lead that Impact could not rebound from and the game seemed like it was over. Nicks scored three quick goals and then followed up with one more before Impact could answer back. Gary McInnis, Hummel, and John Morrow with two, did the damage, while Morrow, Stevens, Deamond, Van-Moorsel, McInnis, and Donald Black picked up the assists.

With Nicks leading 6-2 and with 2:45 remaining in the game Impact came to life and mounted a come back with MacIntosh scoring his third for a hat trick. Then at the 2:03 mark Jamie Whitteker bulged the twine, getting the team within two goals. With only 33 seconds left on the clock Jeremy Adams fired one and scored, but it was not enough to catch Nicks as they went on to win 6-5, and move onto the finals. Nicks won the series coming from behind, two games to one.

In the early game it was a close one as well with RJC pulling out a 3-2 win over KBD. It was KBD on the board first with a goal by Dale Adams, assisted by Bob Deleavey and Lindsay Weegar. Then Jamie Smith scored for RJC to tie it up at 1-1.

KBD regained the lead again with a goal by Kirk Barkley, assisted by Deleavey, putting them up 2-1.

Then Mike MacMillan tied it up for RJC at the 5:44 mark, assisted by Rob Casselman, and Smith. With 4:02 left in the game RJC's Rob Courier scored the winning goal, assisted by Casselman, to defeat KBD 3-2, and lift the team into the finals against Nicks. RJC won the series two games to none.

The championship series starts April 16, at the Morrisburg Arena, game time will be at 9:30 p.m. with a best two out of three series.

SUMMER POSITIONS

Morrisburg Recreation is now accepting applications for **supervisor/instructor/life guard** positions at the Morrisburg Beach.

Apply in writing with proof of qualifications to Morrisburg Recreation, c/o Barbara Levere, P.O. Box 1312, Morrisburg, ON K0C 1X0. Applications close May 1, 1998.

Glen **PRESENTS**

A COMEDY

A BEDFULL OF FOREIGNERS

by Dave Freeman

Directed by: Claude Jesmer

GLEN BUILDING (behind Si Miller Arena)

April 30, May 1, 2, 7, 8, 9, 1998

8:15 p.m. – RESERVED TABLES

Phone 937-GLEN 10 a.m. - 6 p.m. Monday-Friday

Box Office Opens Tuesday, April 14

TOWNSHIP OF SOUTH DUNDAS

TOWNSHIP OF SOUTH DUNDAS

NOTICE RE:

DOG WASTE

Please be aware that individuals using the Morrisburg Waterfront/Beach Property to walk their pets must adhere to By-Law #26-86 dealing with dog waste. **This By-law Will Be Strictly Enforced.**

Please obey our "Poop & Scoop" By-Law and clean up after your pets.

Thank you for your co-operation.

Donald J.W. Lewis
Manager of Planning & Enforcement

YOUTH!!!

You could benefit from a wage subsidy of **up to $4.00/hr.**

If you are between 16 and 24 years of age, out of school or in part-time studies and seeking employment, we might be able to help you!

CALL OR VISIT US NOW

Cornwall: 144 Pitt Street 933-9657
Morrisburg 543-4067
Winchester 774-1845

EMPLOYMENT AND EDUCATION RESOURCE CENTRE OF CORNWALL AND DISTRICT, INC.
CENTRE DE RESSOURCES D'EMPLOI ET D'ÉDUCATION DE CORNWALL ET DISTRICT, INC.

THE HEART AND STROKE FOUNDATION OF ONTARIO DUNDAS CHAPTER

invites you to attend a seminar entitled

"RISKY BUSINESS: ARE YOU A RISK TAKER WITH MATTERS OF THE HEART"

JANE BROWNRIGG, R.N., B.A., B.Sc.N.
Co-ordinator of the Heart Check Program - University of Ottawa Heart Institute

WHERE: SEAWAY DISTRICT HIGH SCHOOL
WHEN: MONDAY, APRIL 27, 1998
TIME: 7:00 - 9:00 P.M.

Admission is FREE but tickets must be reserved to be eligible for door prizes

For Registration call: Barb - 543-2349
Janet - 774-5491 or 535-2924
Theresa - 652-4781

Improve your odds against Canada's #1 killer
SPONSORED BY ELI LILLY AND COMPANY

WANTED

Inventory Controller

We are an HVAC/Electrical contractor in the South Dundas area, looking to expand our service division.

We are looking for a self starter who can work with a minimum of supervision, who can help us achieve this goal.

Duties to include – Ordering materials and inventory controll, co-ordinating materials and tools to be available when required as per each job, dispatch parts and materials when arrived to each job site. Other various related duties as required.

Experience in the HVAC/Electrical industry will be an asset. Heavy lifting will be required. Must be computer literate. Pleasant telephone manner required.

Forward resume complete with salary expectations to Box 891 AT, c/o Morrisburg Leader, Morrisburg ON K0C 1X0

BERRYS ...your PetsChoice

STOP! look! ... at Berrys!

TECHNI-CAL DOG FOOD-4 kg
Growth, Lamb & Rice $9.99
Maintenance, Light & Senior $8.99
• Limit one (1) per customer per transaction.
Offer good until May 3, 1998

TECHNI-CAL CAT FOOD - Light & Senior 4 kg $13.99
Get a FREE POUNCE (113 gr.) or POUNCE Tartar Control (59 gr.) with purchase*
* Limit one (1) coupon per customer per transaction. Coupon available in store. While quantities last.
Offer valid April 11 to May 3, 1998

MORRISBURG 12421 County Rd. #2
CORNWALL 841 Sydney Street, Eastcourt Mall, 2nd Street
WINCHESTER 491 Caleb Street

"YOU CAN'T TAKE IT WITH YOU"

COMEDY

By George S. Kaufman and Moss Hart

Presented by

Iroquois-Matilda Lions Club

Thurs., April 30, Fri. & Sat., May 1 & 2 at 8 p.m. Sat. matinee at 2 p.m.

UPPER CANADA PLAYHOUSE

Tickets $10

The Township of South Stormont is receiving bids for the purpose of
Contract: RFQ#02-1998 - Municipal Office Cleaning
Closing date is April 30, 1998, 4:00 p.m.
For further information, please call (613) 537-2362

HELP WANTED

Local construction firm requiring immediate help. Must be 18 years old, have a vehicle, do some lifting, some construction experience required. Call our office Friday, April 17th between 9 a.m. and 12 noon for an appointment at 652-2393

Morrisburg Minor Ball

LATE REGISTRATION

Call Jocelyn Madge

543-4125

As the baseball season approaches there are still limited spaces available on some, but not all teams. To register or to be put on a waiting list please phone the above number.

CLASSIFIED ADS

FOR SALE

ELECTROLUX
"THE GREATEST NAME IN VACUUM SYSTEMS"
Estimates on central vacuums. Used vacuums, supplies and repairs to all makes. Flea market display. Mitch Cassell, 543-2140. 8tfc

FOR SALE–Drive it home! 1966 Mustang Coup, 200 c.i., 3 sp. standard, restored to original. Excellent condition. appraised at $7,600. Make an offer. 652-4080. 48tfp

HEINZ WESTPHAL AUTHORIZED DEALER FOR ELECTROLUX
Sales, repairs (any make), service - vacuum cleaners, rug shampooers, central vacuum systems. Parts and supplies. Free estimates and delivery. 543-2762. 19tfc

LAWN TRACTOR SALE
Husqvarna 12 h.p., 38", starting at $1,599; 13 h.p., 42", hydro with Kohler engine, only $2,499. Toro lawn and garden tractors up to 23 h.p., 60", with 3 cylinder diesel. Batteries on sale, 260 amp, $39.95. Eastern Engines, Hwy 31, Williamsburg, 535-2488. 14-15c

NANNY'S CLOSET
Baby, children and adult clothing and baby furniture. All adult clothing $2. New articles arriving daily. Cribs wanted. 10 a.m.–5 p.m. daily; 7–9 p.m. evenings. Across from the Christian Reformed Church, Williamsburg. Phone 535-1133. 14tfc

FOR SALE–2 power lift recliners: good condition, beige color, ideal for person with mobility problems. Call 543-3279. 14-15p

ONIONS SETS
Dutch, Spanish, Red, Multipliers
Sold by the lb. or less
ROONEY FEEDS LTD.
IROQUOIS 652-4382

WEEKLY BINGO

BINGO
Monday night bingo every week at Riverside Heights. Doors open at 6:15. Bingo starts at 7:30. Everyone welcome, 18 and over. 13tfc

BINGO
Bingo, every Tuesday at Williamsburg Legion Br. 538 - Bouck's Hill. Doors open at 6 p.m. Bingo starts at 7:30 p.m..

BINGO
Sponsor: Morrisburg & District Lions Club. Every Wednesday, 7:30 p.m., Morrisburg Civic Centre. 10 games at $20. 5 games at $25. 3 special games, $50. each. Special 50/50 games. Bonanza pays 60%. Winner take all, $300.00 Jackpot, $100. Consolation: 50 numbers. Jackpot given away if 60 or more people participate; 70 people $400.00; 80 people $500.00. Everyone welcome.

BINGO
Sponsored by Morrisburg Legion Branch 48 Ladies Auxiliary every Thursday, 7:30 p.m. in the Legion Hall. Specials $50.00. Jackpot $300. If 60 present Jackpot goes.

BINGO
Friday night at Morrisburg Civic Centre sponsored by Morrisburg Jr. B Lions. 7 games at $20. 8 games at $25. 3 special games, $50. each. Special 50/50 games. Bonanza pays 60 per cent. Winner take all. Jackpot $300.00, Consolation $100. Jackpot starts at 50 numbers. Jackpot will be given away if 60 or more people participate; 70 people $400; 80 people $500. Everyone welcome.

BINGO
Sponsored by Morrisburg-Iroquois Knights of Columbus, starting at 6:45 p.m., Sunday, April 19 at Bingo International (north side of Hwy. #2 between Johnstown and Prescott). 20 game potential payout of more than $4,000. PLUS play for a $2,000. Super Jackpot.

FOR SALE

BARKLEY'S FRUIT & ORNAMENTAL
New MAPLE SYRUP, $42 gal, $5.50 pint. FRUIT TREES: apple trees $9, plum, cherry, pear and flowering crab trees $12. PYRAMIDAL CEDAR $6, STRAWBERRY and ASPARAGUS plants also available. Call 237-3548 or 543-2660 after 5 p.m. 13-18c

HOUSE FOR SALE–By owner. Riverside Heights on Church Road. Call 543-2555. 15p

CAR FOR SALE–1993 Dodge Spirit, 1 owner, 84,000 km., asking $7000. Phone 543-4072 after 5 p.m. 14-15p

FOR SALE–Lawn tractor, new, Kubota T1460 - only $969 down, 24 payments $130.95, Topline trailer and equipment. 613-774-0992. 14-16c

VEHICLE FOR SALE
No established credit? On a pension? Limited income? Bankrupt or starting a new business? We can help with finance or leasing. You choose the vehicle. Private or dealer sale, and we buy it. Call for details, 613-448-2488. otfc

FOR SALE–Wow!! Wood burning "0" clearance fireplace, seldom used, complete with Selkirk chimney and accessories, $750. 543-3655. 14tfc

HOUSE FOR SALE–Watch the big boats from your living room. Modern 3 bedroom, living and family room. Poured basement and brick exterior. Large dock and boat lift on the water. For info call 543-3315. 15-16c

FOR SALE–16' Grumman aluminum Jon boat with floor, live well and 40 h.p. Mariner motor. Asking $3,800. Call 543-3427 after 6 p.m. 15tfp

FOR SALE – Purebred Golden Retriever puppies. $250. Call 535-2403 after 5 p.m. 15-16p

COMING EVENTS

ANNUAL SPRING MEETING
For Morrisburg Golf Club, Sun., May 3, 2 p.m. 15-17c

DUNDAS COUNTY HOSPICE
Invites interested persons and members to attend their Annual General Meeting Wed., May 13, 8 p.m., Park Lane Seniors' Support Centre, Williamsburg. 15c

DUNDAS DISTRICT WOMEN'S INSTITUTES PRESENT WORKSHOP 1998
Sat., April 25, 10 a.m.-3 p.m., Park Lane Seniors' Support Centre, Williamsburg. Registration 9:30 a.m. $6 per person includes coffee and muffins and lunch. Four hands on courses: Weaving; Stained Glass; Tole Painting, Treat Yourself. 15p

FREE CHOLESTEROL TESTING CLINIC
Seaway Valley Pharmacy, Morrisburg, Wed., April 29, 9 a.m.–1 p.m. By appointment only. This is a random or non-fasting electronic meter confidential test. 15-16c

ANNUAL SPRING RUMMAGE SALE
The Catholic Women's League will be holding its annual Spring Rummage Sale at the Morrisburg Civic Centre between 8:30 a.m.–12 noon Fri., April 24. Donations can be dropped off the night before between 6 p.m.–8 p.m. 15-16c

50TH WEDDING ANNIVERSARY
For Donald and Madeline Malone Sun., April 19, 1–4 p.m., Masonic Hall, St. Lawrence St., Morrisburg. Best wishes only. 15p

CHILI CON CARNE DINNER
Sponsored by Lakeshore Drive United Church, Morrisburg, Fri., April 24, 6 p.m., Allan Hall. The theme of the program is "Memories of the Ice Storm of '42 and '98". Admission is $6.50 ($3 for children under twelve). Profits for the evening will be used for church activities. Tickets are available at Pier 31. 15-16c

R.C.L.
MORRISBURG BRANCH 48
COMING EVENTS IN THE PUB
OPEN CRIBBAGE
Sunday, April 19th
Play starts at 1:30 P.M.
•
Sunday's $2.00 Meat Draw
LOIN OF PORK CHOPS

COMING EVENTS

SUNDAY BRUNCH
At the Country Kitchen Restaurant, 9:30 a.m. to 2 p.m., corner of Hwy. 31 and 43, Winchester. Adults $6.95; children $2.95. 774-2417. 8tfc

ALCOHOLICS ANONYMOUS
If you want to drink that's your business. If you want to stop, that's ours. Call AA, 543-3484, 652-1051 or 448-3326. For families of Alcoholics (ALANON) 543-3484 or 774-3337. Meeting every Thursday, 8:30 p.m., Lakeshore United Church. 1tfc

LORNE ELLIOTT AT UPPER CANADA PLAYHOUSE
Sat., April 18, 8 p.m. Special feature of the evening will be a coffee and dessert bar. Doors open 7 p.m. For reservations, 543-3713. Tickets $20. 13-15c

SPRINGTIME TRAVEL WITH DUNDAS TOURS, IROQUOIS
May 14–17: Wheeling, West Virginia: jamboree, 2 additional shows, Oglebay Park, greyhound races, 4 meals, $449.
June 2–5: Scott's Oquaga Lake Resort: great entertainment and all meals at resort, $409.
June 6–7: Shaw Festival Theatre, Greater Hamilton Military Tattoo, 2 meals, $249.
June 19–20: Geritol Follies, Cullen Gardens, Farmers' Market, 2 meals, $175.
Prices are in Canadian funds based on 2 persons in room; per person cost includes GST. Call 613-652-2005 for more information. 14-15c

MIXED PARTY
In honor of Lisa Croteau and Shawn Snyder, Morrisburg Legion, Fri., April 24, 8 p.m.–1 a.m. Tickets at the door. 15-16p

MIXED PARTY
In honor of Tricia Gillard and Matt Bilmer, Matilda Hall, Sat., April 25, 8 p.m.–1 a.m. Music by D.J. Light lunch. $4 single; $7 couple. 15-16p

WCA GENERAL MEETING
Thurs., April 16, 7:30 p.m., Williamsburg Odd Fellows Hall (new room). 15c

DUNDAS COUNTY PLAYERS PRESENT
"Honestly Now" a hilarious crime comedy April 24, 25 at Upper Canada Playhouse, 543-3713, and at Henderson Hall, Winchester, April 30, May 1, 2, also May 7, 8, 9. Tickets available at Stedmans and Somethings Brewing or call 774-1637 for info. 15-18c

BIRTHS

IT'S A GIRL!
WEEGAR–Lindsay, Carolyn and big brother Brett would like to welcome Ally Clement into the world. Ally was born March 25, 1998, at 7:50 p.m., weighing 8 lbs. 2 1/2 ozs and was 22" long. Special thanks to Dr. Rivington and the maternity staff at W.D.M.H. 15p

IT'S A BOY!
WOOD–Ron and Karen are proud to announce the safe arrival of their first child, Jacob Gilbert Earl, born March 29, 1998, weighing 5 lbs. 13 ozs. Proud grandparents are Gilbert and Edith Gray of Spencerville, and Earl and Janet Wood of Morrisburg. Many thanks to Dr. Rosenquist and the maternity staff at Winchester Hospital. 15p

IT'S A GIRL!
BUTER–Randy and Kelly wish to announce the arrival of their first child, Kendra Patricia Anna, born March 20, 1998, weighing 6 lbs. 3 ozs. Proud first-time grandparents are Ralph and Anna Buter and third-time grandparents are Gary and Pat Tryon. Great-grandparents are Hemmo and Grietje Buter and Corrie Byker. Many thanks to Dr. Rosenquist, Dr. Crabtree and the maternity staff at the Ottawa Civic. 15p

WANTED

WANTED TO BUY–Books in good condition, both hard cover and soft cover. After 7 p.m., 448-3787. 38tfc

WANTED
EVERY WEDNESDAY
HEALTHY HOLSTEIN BULL CALVES
FROM 95-110 LBS.
Calf Station open 12 Noon – 4 p.m.
Location
DELFT BLUE VEAL FARM
LIGHTNING STREET, WILLIAMSBURG
between 12 Noon – 4 p.m.
For information call Walt at 543-2796 after 8 p.m.

CARD OF THANKS

MORRELL–I sincerely wish to thank my family, friends and neighbors who remembered me with cards, visits, food, fruit baskets, flowers, phone calls and prayers while a patient at Ottawa Heart Institute and since returning home. Special thanks to Dr. Gill, his staff and nurses on 3rd floor of Ottawa Heart Institute, also Dr. Coolican and nurses at the Clinic and nurses from Para Med. God bless you all.
–Don Morrell 15p

IN MEMORIAM

HOLLISTER–In loving memory of a dear grandfather, Earl, April 16, 1988.
A grandfather is wonderful
So is the name
Without one to love
Life isn't the same
But as long as we live
We shall always be glad
To treasure the memory
Of the grandfather we had.
–Nancy, Gary, Jeff and families 15p

HALL–In loving memory of my brother, Clifford, who passed away April 21, 1995.
He left us quietly
His thoughts unknown
But left us memories
We are proud to own.
So treasure him Lord
In your garden of rest
For when on earth
He was the best.
–Sadly missed, your sister Eleanor Duff 15p

COUGLER–In memory of our mother and grandmother, Blanche, April 11, 1996.
God knows how much we miss her
Never shall her memory fade,
Loving thoughts shall ever wander
To the spot where she is laid.
–Always remembered by daughters Deanna, Rose and Judy and families 15p

TYO–In memory of a mother and grandmother, Mary C. Tyo, April 20, 1985.
Just a thought of sweet remembrance,
Just a memory sad and true.
Just the love and sweet devotion,
Of one who thinks of you.
–Sadly missed by daughter Margaret Richmire and family 15p

COULTHART–In loving memory of a dear wife, mother and grandmother, Maisie, who passed away April 19, 1996.
God saw her getting tired
When a cure was not to be,
So he closed his arms around her
And whispered, "Come to me."
She suffered much in silence,
Her spirit did not bend,
She faced her pain with courage,
Until the very end.
She tired so hard to stay with us,
Her fight was all in vain,
God took her to his loving home,
And freed her from all pain.
–Sadly missed and always remembered by Ralph and family 15p

HELP WANTED

HELP WANTED–Part-time help needed for fast food restaurant, Sundays only. Phone 543-2523. 13-15c

HELP WANTED–Experienced short order cook for the Iroquois Golf Club. Knowledge of inventory control and catering an asset. Salary negotiable, based on experience. Please forward resume to P.O. Box 504, Iroquois, Ontario K0E 1K0 or contact Andre at 652-4367. 15c

HELP WANTED–Class "A" truck driver, U.S. experience needed, clean abstract, criminal search. Call 652-2800. 15-16c

HELP WANTED–Summer student needed. Full-time position opening soon for college/university student. Must have clean driving record as duties include deliveries and general labor. $7 per hour. Phone Elaine at Pinkus Tire to arrange interview, 535-2759. 15-16c

HELP WANTED–To work on fruit and vegetable farm one mile north of Morrisburg. Call Bill at Barkley's Apple Orchard, 613-237-3548. 15-16c

HELP WANTED–Class "B" licensed driver or persons interested in training to drive school bus in the Brinston, Iroquois, South Mountain, Morrisburg area. Required by local school bus company. Reply with qualifications to P.O. Box 718, Iroquois, ON K0E 1K0. 14-15c

WORK WANTED

WORK WANTED–Experienced mother of two looking to babysit in my home. Good rates. Call Donna anytime, Williamsburg, 535-1044. 8-17p

FOR RENT

ROOM FOR RENT–Furnished kitchenette includes utilities. $450 month. Call 543-2868. 7tfc

FOR RENT–3 bedroom apt., Morrisburg. $430 month plus utilities. 652-4694. 49tfc

FOR RENT–Large 2 bedroom apt., utilities included. $645 per month. 925-4270. 49tfc

FOR RENT–2 bedroom apt. in secure building on Villa Drive, Williamsburg. Call days 652-4802, evenings 652-2319. 1tfc

FOR RENT–3 bedroom apt., $550 includes utilities. Also a 2 bedroom, $540 includes utilities. Also a 1 bedroom, $450 includes utilities. Phone 543-3604. 11tfc

FOR RENT–Large 2 bedroom ground floor apartment, Morrisburg. Quiet building, fridge and stove and washer and dryer hookups. $455 plus utilities. Available May 1st. Phone 445-2982. 12tfc

FOR RENT–1 bedroom apt., $300 plus utilities, first and last month, no pets. 543-2862. 15-16p

FOR RENT–2 bedroom semi-detached residence, north side of Highway No. 2, Dundas-Stormont County line - $360.50 per month plus utilities, available immediately. Reference required. Phone 543-2924. 15tfc

FOR RENT–2 bedroom townhouse, 25 Casselman Road, Morrisburg. Available immediately. $420 month. Yearly lease. References required. Apply to Box 891 SH, c/o Morrisburg Leader, Morrisburg, ON K0C 1X0. 14-15c

FOR RENT–2 bedroom duplex, Casselman Road, Morrisburg, quiet dead-end street, gas heat and water, refinished hardwood floors. Available immediately. $520 month. 535-2263. 14tfc

FOR RENT–Party tent, 20' x 30', yellow and white. Rent for garden parties, family parties, anniversaries, etc. $150 per day or $250 for the weekend. Also 45 gal. barbecue drums for rent. Morrisburg and District Lions Club, call Doug at 543-3991. otfc

FOR RENT–Large private 1 and 2 bedroom apartments available. Phone 543-4235. 10tfc

FOR RENT–3 bedroom duplex, Louden St., Morrisburg, gas heat and hot water, recently redecorated, available immediately. 543-2897. 15tfc

FOR RENT–Efficiency units, all utilities paid, quiet person preferred. Call Randy, 613-543-3008. 13-16p

FOR RENT–Two bedroom apt. available May 1. $350 per month plus utilities. Phone 543-3442. 14-15p

FOR RENT–Duplex, Iroquois, all redone! 2 bedroom, room for 3rd, full basement, yard and private drive, gas utilities, $500 monthly plus utilities. Phone after 6:30 p.m., 535-2972, available immediately. 14-15p

FOR RENT

FOR RENT–600 sq. ft. commercial space beside Beckers, Morrisburg, $475 month includes utilities. Available immediately. For information phone 925-4270. 1tfc

APT. FOR RENT–$375 and up. Heat and hydro included. Laundry room, fridge and stove. 535-1246 or 535-2881. 15-17p

FOR RENT–Heritage home, close to Morrisburg Park and dock, schools, clinic and churches. Phone 543-2661 after 6 p.m. 15-16c

FOR RENT–3 bedroom house in Morrisburg. Private, recently renovated. $610 per month, cable included. 821-0882 or 543-3631. 15-16c

FOR RENT–Williamsburg - clean, 2 bedroom ground floor apt. Stove, fridge, heated, parking. $550 month. No pets. 535-2607. 15tfc

FOR RENT–Williamsburg - clean, 1bedroom ground floor apt. Stove, fridge, heated, parking. $475 month. No pets. 535-2607. 15tfc

FOR RENT–2 bedroom apt., Casselman Rd., Morrisburg. Available May 1. Phone 543-2398 after 6 p.m. 15-16p

SERVICES

SECRETARY TO GO
Small business and personal income taxes. Reasonable rates. Melinda, 543-3783. 14-16p

SHINING STAR CLEANING
For all types of homes, offices and businesses. We clean carpet and upholstered furniture also. Call (Augusta Waddell), phone/fax 613-652-4664. 10tfc

KB'S HAIR SALON
Family hair care. Special rates for children under 12. Competitive adult prices. 535-1313, #4330 Hwy. 31, Williamsburg. 12tfc

CATERING SERVICE
Royal Canadian Legion Br. 48 Ladies Auxiliary is available for all catering needs – Weddings, Parties, Anniversaries, etc. Will also cater late night functions. Please call the Branch at 543-3091 for bookings.

COMPLETE TREE SERVICES
Trimming, Removal, Brush Chipping, Bucket Truck & Stump Removal
VICTOR BROOKS & SON INC.
WILLIAMSBURG, ONT.
535-2322

JANIE STRADER
Bookkeeping & Income Tax Service
63 High Street
Morrisburg, Ontario K0C 1X0
• Complete Monthly Bookkeeping
• Old Age Supplements
• Computerized Accounting
• Payroll • T4s
• Income Tax Returns
• Estate Tax Returns
• Rental and Business Statements
EFILE Electronic Filing
Between 9 a.m. & 8 p.m. Phone 543-3436

Lawn & Garden Maintenance
• Mowing
• Fertilizing
• Weed Control
• Raking
• Tree Trimming
• Landscape Design
• Flower Bed Planting and Maintenence
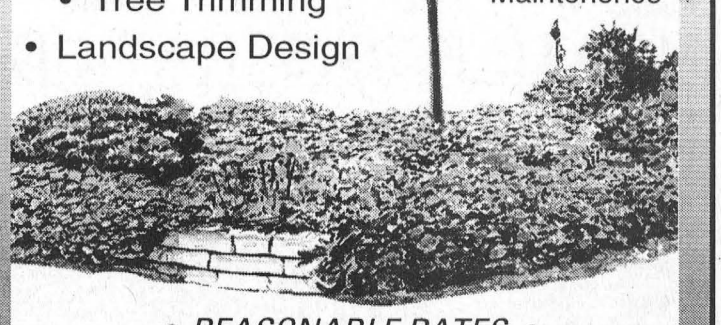
• *REASONABLE RATES* •
543-4154

Bill Ault heads up South Dundas Soccer program

MORRISBURG—Soccer in Dundas County has undergone some major changes in the off season, changes that will see a new name, new teams, a new league and a new club head coach for the local club.

The name change for the Morrisburg-based club will be from the South Dundas Soccer Club to the Dundas Soccer Club. The change reflects the new county wide approach for the club and a new spirit of cooperation between the many soccer groups operating in the area.

This cooperative spirit will especially be visible in the new SD&G league for boys and girls in the U11, U13 and U16 divisions, with the boys' teams playing out of Winchester, while the girls' teams will be based in Morrisburg.

The first-year league is taking a slow but steady approach with the four clubs involved playing a six-week alternate Saturday schedule that includes a tournament and a play-off weekend.

The Club is still looking for players for the U11 and the U13 girls' teams. If you are interested, or would like to register, please call Doug Martin at 543-4273. If the demand is there, the club will also field a team in the U16 division.

Also new on the field in Morrisburg will be a Girls U15 team playing competitively in Division II of the Ottawa Carleton Soccer League on Thursday nights. This team has been in the early stages of training for a couple of weeks now and has filled the 18-person roster already.

The team is coached by Gayle Ault, an experienced coach who as coached many of these same players in the past two seasons.

Another new initiative has seen Bill Ault appointed as head coach for the club. Ault will be responsible for the development and training of all players, teams and coaches in the club from the youngest to the senior players. Currently, he is involved with the preseason training of the U15 girls' team and is developing a coach's manual for use by all club coaches. Ault will also head up the Women's team that will once again, play in the Ottawa Carleton Soccer League.

"The senior teams (in South Dundas) are slowly starving, says Ault. "The players are just not coming in from the bottom of the pyramid so we had to change that by giving the younger players a chance to develop with a good structure and good coaching. Hopefully these changes will address those issues."

If also answers parents' calls for players to be playing a more organized brand of soccer, according to Ault. "At the U5, U7 and U9 levels, the players are learning and having fun," he says. "Stage Two at the U11 and U13 Stage we want them to have some competitive fun. Then in the final stage of youth soccer at U15 we can take the serious players and prepare them for college, university and senior play which is going to be their next stage of development."

Ault is an accomplished coach having coached for over 15 years at various levels. Among the highlights of his coaching career: he's been named to the staff of Coervers Coaching International, a world renowned system of player development based in the United States.

He is a Coaching Director (Post-to-Post Soccer Camp) and has spent the past three summers working for the Hilton Head, South Carolina based company at both their International and Elite Level Camps, and will be returning in 1998.

Ault was also the head coach at St. Lawrence College, Brockville form 1991 to 1996. He coached both men and women's programs and was named an Ontario Collegiate Athletic Association coach in 1993. He also ran a successful camp program during his tenure at St. Lawrence College.

From 1992-1993, he was a coach with the Ontario U18 Provincial Girls team that won a silver medal at the Canadian Championships that year.

He's been a head coach with the Senior Women, Brockville Minor Soccer from 1989 to 1995, and had three successful seasons in the Premier League of the Ottawa Carleton Soccer League after winning a Division II title in 1991.

Ault is a fully certified Level # NCCP coach and a candidate for the "C" License program. He is also the editor and publisher of Canada Kicks, an internet based soccer magazine dedicated to Canadian Soccer since December 1995.

Tree Trimming & Removal
20 YEARS EXPERIENCE
For A Free Estimate Call
543-3427
after 6 p.m.

Access the world right from your home call
Mor-Net
Communications Inc.
Internet Service Provider
(613) 543-3232
Morrisburg Village Plaza
email ken@mor-net-net.on.ca
or
Infosafe Networks
Doug Millard
652-2350
Get on line!

AUCTION SALE
for
FETTERLYS OF IROQUOIS
Saturday, April 18th
10:00 A.M.
As we are retiring from our 74 year old family business, which was also a Chrysler dealership for 43 years, we offer the following for sale:
1970 Dodge CNT tandem diesel wrecker; 1968 Dodge D-700 recovery wrecker; 1962 Dodge CT-800 tandem dump truck; 1970 Dodge D-700 single axle dump truck & Frink plow; 1976 Dodge D-100 pick-up; all vehicles in good running order and sell as is. Hough HH Payloader & 2 buckets; Sicard BM snow thrower; 30 ton Hein-Werner post jack; assorted jacks; various shop tools; many garage related items; Hobart generator; Lincoln gas driven welder; large assortment of genuine Chrysler parts; parts books & manuals for Chrysler vehicles, 1935-1978; office equipment; many other articles too numerous to mention. Partial list only
TERMS – Cash or Approved Cheque
For information contact Fetterlys at 652-4841
Auctioneer
JAMES COOPER
(613) 652-4145

ESTATE AUCTION SALE
Of The Late Clifford Barr
ST. MATTHEW'S PRESBYTERIAN CHURCH
INGLESIDE, ONTARIO
SATURDAY, APRIL 18
10:00 A.M.
Two Leather Settees & Matching Chair; Pine Round Table with Captain Chairs and Buffet & Hutch; End Tables & Coffee Tables; Lamps; Hide-A-Bed; Black Leather Chair; Glass Front Wall Unit; Matching Chiffonier, Dresser, Dbl. Bed & New Mattress & Night Stands; 6" T.V. & 14" T.V.; Linens; Kitchen Counter; Area Rugs; Paintings; Egyptian Papyrus Pictures; Marble & Brass Chess Boards; 2 Camel Saddles; Fridge; Chest Freezer; Upright Freezer; 2 Vacuums; Bedroom Set; Dishes; Many Small Kitchen Appliances including Cappuccino Machine; Microwave Convection Oven; Trunks; Dehumidifier; 2 Salon Hair Dryers; Complete Dark Room Equipment; Books; Fishing Rods & Reels and a Good Selection of Lures; Metal Work Bench; Hand and Power Tools; Air Pressure Gauge for Small Engines; Wheel Barrow; Garden Tools; Snow Shoes; Shortwave Radio; C.B. Radio; Weather Station; Land Mark Gas Mower; Other Misc. Articles.
Bicycles: G.T. Timberline Mountain Bicycle with Shimano Gear System, Dual Handle Bars; Shimano 600 Peddles; Also a Hand Made Fiori Bicycle.
TERMS – CASH or ACCEPTABLE CHEQUE
Canteen
Flora Grant Dumouchel Auction Service
Ingleside, Ont. 537-2925

R.G. BENNETT SURVEYING LTD.
Ontario Land Surveyors
Consulting Surveyors
KIM C. ADAMS
ONTARIO LAND SURVEYOR
P.O. Box 149
15 Dickinson Drive
Ingleside, Ontario
Canada K0C 1M0
Tel: (613) 537-9898
Fax: (613) 537-9797
1-800-728-8850
E-Mail: kadams@glen-net.ca

CANADIAN TIRE CORRECTION NOTICE

We wish to draw your attention to the following in our current "Spring Celebration" Flyer.

Page 5: Item 8, Tractor Spreader, 60-1854-8. Copy and Illustration are incorrect. Description reads: 100 lb.-Plus Capacity. Should read: 55 lb. Capacity.

Page 5: 18.5-HP Tractor, 60-1820-8. Copy reads: 48" Tractor. Should read: 46" Tractor.

Page 10: Premier Paint. Bonus Disclaimer is incorrect. Product #49-0686-4 does not come with a tray.

Page 11: Motomaster Nugold Oil, 28-8213-2. Copy reads: 1.26. Should read: 1.29.

Page 15: Motomaster Black Rubberized Undercoat, 47-7934 (Part of 47-7926X). Copy reads: 850 ML. Should read: 830 ML.

We sincerely regret any inconvenience we may have caused you.

cnote d314/315-98 - Zone 0

TOWNHOUSES FOR SALE
UP TO 100% FINANCED
AT PAYMENTS AS LOW AS
$350.00 PER MONTH
START AT $65,000.00 FOR
3 BEDROOM RENOVATED TOWNHOUSE
PLEASE CALL JOHN
543-4446
FOR MORE DETAILS

JOHN A. ALLISON REAL ESTATE BROKER
Morrisburg Village Plaza
543-3717



COYLE DRIVE - west of Morrisburg. Nicely decorated three bedroom brick bungalow, in immaculate condition, on tastefully landscaped lot. Basement family room with wood burning stove. Oversized double car heated garage. More than meets the eye in this lovely home! $139,900. (5754)

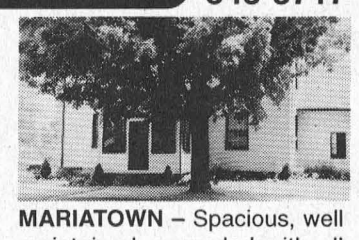

MARIATOWN – Spacious, well maintained, upgraded with all modern features and conveniences. Three bedroom older home with attached garage. In-ground pool. Detached "studio" suitable for guest house, home business, etc. Much more! $164,900. (5753)



EXCELLENT LOCATION – on St. Lawrence Street, close to Lakeshore Drive . . . only a short stroll from the river! Two bedroom brick bungalow, with double attached garage, paved drive, on nicely treed lot. $94,900. (5747)



RIVERSIDE HEIGHTS – Cozy 2+ bedroom bungalow, in excellent residential area just east of Morrisburg and minutes from Upper Canada Village. Quick access to Highway 401. Well kept home, double attached garage. Asking $89,000. (5752)

Sales Representatives:
John A. Allison 652-1551
Dale Beckstead . 652-4396 Carol Richer 543-3556

Think Real Estate!
Think ART!
GLORIA FOOT REAL ESTATE
MORRISBURG, ONTARIO

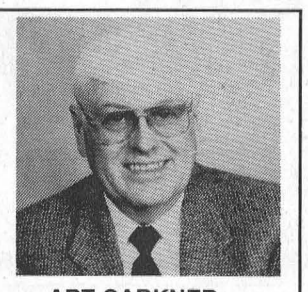

ART CARKNER
Bus: (613) 543-3398
Res: (613) 543-3300



ANDY BOWERS
Sales Representative

COLDWELL BANKER
COBURN REALTY
91 MAIN STREET
MORRISBURG VILLAGE PLAZA



LINDA BOWERS
Sales Representative

An Independently Owned and Operated Member Broker of Coldwell Banker Affiliates of Canada

Welcome to Coldwell Banker's Spring '98 Open House Celebration
Sunday afternoons from 1:00 p.m. to 4:00 p.m.

~ ~ April 19 ~ ~ west of Cardinal 911 Hwy. 2
~ ~ April 26 ~ ~ in Morrisburg 13 Orchard Way
~ ~ May 3 ~ ~ 5616 Flagg Rd. (Lakeshore Dr.) 4 Bay Street, Iroquois
~ ~ May 10 in Iroquois ~ ~ 10 Island Park Drive 19 Island Park Drive
~ ~ May 17 ~ ~ in Morrisburg 27 Third Street
~ ~ May 24 ~ ~ in Morrisburg 12 Annette Street

OPEN HOUSE APRIL 19



On the St. Lawrence River at Cardinal! A super home to entertain in, a deep water, protected dock and above ground pool. Beautiful gardens, superb view! $269,800.

NEW LISTING



Well planned renovations in 1986 brought this classic 1950's style home into the 90's. FAG with air conditioning, attached, heated garage, gas fireplace in sunny family room. 4 Bay St., Iroquois. $97,000.

543-2222 1-800-472-6512 Toll Free
e-mail: bowers@mor-net.on.ca

WE LIVE, EAT AND BREATHE SNOWMOBILING.

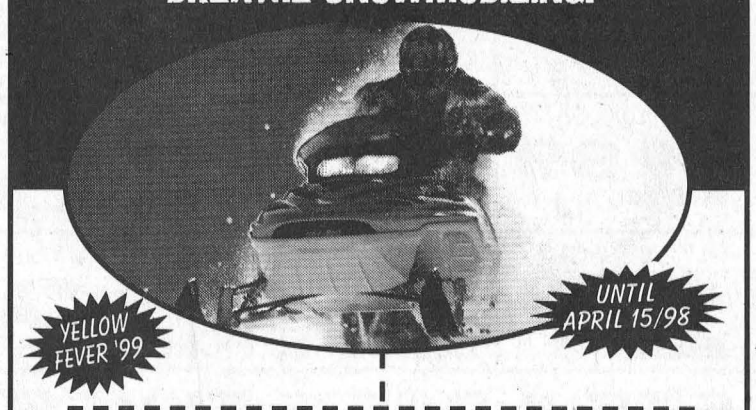

That's because our dealership offers the entire lineup of Ski-Doo® snowmobiles, parts, accessories and clothing. We also have the technical knowhow to keep your Ski-Doo snowmobile running as good as on the day you bought it. As you can see, Ski-Doo is our passion and our specialty. Stop by and see for yourself.

ski-doo
BOMBARDIER RECREATIONAL PRODUCTS
Snowmobiles & ATV

JIM'S
Just when you think you've seen it all...
Performance Plus Ltd.
Flagg Rd. R.R. #1, Iroquois, Ontario
Phone (613) 652-2245 Fax (613) 652-2561
Jim Primrose, Proprietor

©1998 Bombardier Inc. All rights reserved. *® Trademarks of Bombardier Inc. and/or affiliates. In the USA products are distributed by Bombardier Motor Corporation of America. In Canada products are distributed by Bombardier Inc.

gloria FOOT REAL ESTATE BROKER
"LUCKY 13"
We extend a sincere thank you to everyone in South Dundas area as we celebrate our thirteenth year in the Real Estate business. We feel privileged to serve this community and are honoured by the trust that you have placed in us. Our commitment to professional service is our pledge for the future, as it has been in the past.
GLORIA FOOT REAL ESTATE LTD.
"24 HOUR SERVICE - 7 DAYS a WEEK at 543-3398"
EAST END PROMENADE, MORRISBURG, 543-3398
Sales Representatives
Gloria Foot 543-3364 Art Carkner 543-3300
Dick Gaiser 543-3589

THOM REALTY LIMITED REALTOR
Morrisburg Village Plaza 543-3598

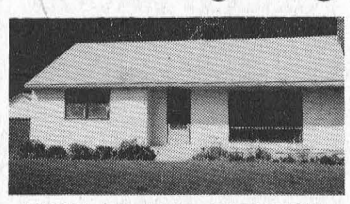

MOVE TO THE COUNTRY – Beautifully maintained three bedroom bungalow. Eat-in kitchen with built-in china cabinet. Hardwood floors. Detached garage. This 1200 sq. ft. home on 1.23 acre lot is ready to move into. ASKING $97,500. MLS

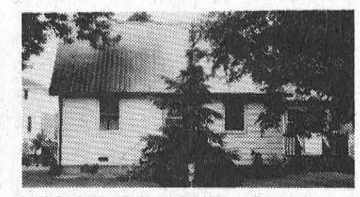

WICKWARE LANE – Spacious bedrooms (12' x 14' and 11' x 20'), two baths, family room with gas fireplace, living room, dining room and detached two car garage. Nicely landscaped yard. Well located on quiet dead end street. ASKING $92,500. MLS



CONVENIENT VILLAGE LOCATION – Spacious two bedroom bungalow offers large living room with hardwood floor, dining rm., kitchen with breakfast nook & main floor laundry. Recreation room or third bedroom in basement. Paved drive. ASKING $89,000. MLS



GREAT FOR THE HANDYMAN – Solid brick three bedroom older home, living room, dining room, den and summer kitchen on large lot. Garage. Peaceful area. Low taxes. Close to Highway #31. ASKING $59,900. MLS

Karen W. Gorrell – Broker/Owner – Res: 543-3195
John H. Miller – Sales Representative – Res: 543-3195
Charles (Chuck) Barkley – Sales Representative – Res: 448-3660

SD&G Access coming soon for library projects

CORNWALL—SD & G Access is coming soon. Various partners coordinated by the County Library System have been successful in receiving eight Community Access Project Grants across the United Counties.

These grants will allow the group to develop Community Access Projects in Williamsburg-Iroquois-Brinston, South Mountain, Chesterville-Morewood, Finch, Long Sault-St. Andrews. Maxville, Dalkeith, Lancaster-Lancaster Township-Williamstown.

The total grant for access at Iroquois-Williamsburg-Brinston is $8,800. Locations are at the Iroquois Branch Library, 1 Dundas Street, Iroquois, and Williamsburg Branch Library, Main St., Highway #31, Williamsburg. A site will be announced for Brinston.

For South Mountain, a grant of $3,200 will provide Internet access at the South Mountain Branch Library in South Mountain.

A grant of $5,200 will supply Internet access at Chesterville-Morewood will be at the Chesterville Branch Library, Mill St., and Morewood Branch Library at the Morewood Firehall.

Access will be provided at the Long Sault Branch Library, at Mille Roches Rd (Firehall), Long Sault, Ontario through a shared grant of $5,400 with St. Andrews.

In total these projects will bring in $43,096 in grant money, and all sites will be operational in the beginning of June.

The projects run for two years ending at the end of 1999. Sites will be in the local County Library Branches. The goal of each project is to introduce the public to the information highway. Individuals will be able to sign up for a block of time to search the Internet.

Initially, the hours will correspond to the library's operational hours. For example, at Iroquois, hours on Tuesday will be from 2 to 4 p.m. and 6 to 9 p.m. ; Thursday, 2 to 4 p.m., 6 to 9 p.m., and Saturday, from 10 a.m. to 12 noon.

At Williamsburg, hours on Tuesday will be from 3 to 5 p.m., 6.30 p.m. to 8.30 p.m. and on Thursday, from 6 to 8.30 p.m., and Saturday, from 10 a.m. to 12 noon. Hours at Brinston will be announced.

Training opportunities will be announced as soon as the sites are operational. For more information, contact the Stormont, Dundas and Glengarry County Library administration office at 613-984-0400 or 613-936-8777.

You will soon be able to access more information at the County Library website: sdgaccess.glen-net.ca

County partners who have contributed to this project include SD & G County Library, Glen-net Communications, ED-Info, Upper Canada District School Board-Students on Systems.

Advisory partners included United Counties Social Services, and Eastern Ontario Health Unit.

Partners who contributed to Access Iroquois—Williamsburg—Brinston were K & D Transportation, Iroquois Women's Institute and individual patrons.

The following expressed their support: St. Mary's Catholic School (Morrisburg), Matilda Women's Institute Branch; Morrisburg Public School, and Morrisburg BIA. Longue Sault Public School, Rothwell-Osnabruck School, Lost Villages Historical Society; Bank of Montreal (Finch); Morewood Public School; North Dundas District High School, St. Mary's Catholic School (Chesterville), Dixons Corners Public School, Bank of Montreal (Finch), P & D Past-times (Lancaster); Dalkeith Optimist Club; Glen Robertson School.

WHEELER'S
valu-mart
MORRISBURG VILLAGE PLAZA 543-2802
THURSDAYS ARE DELIVERY DAYS
FREE DELIVERY ON ALL ORDERS OVER $30.00
OPEN MONDAY TO FRIDAY 8 A.M. – 9 P.M.; SATURDAY 8 A.M. – 6 P.M.; SUNDAY 9 A.M. – 5 P.M.

TOP SIRLOIN ROASTS or STEAKS — boneless cut from Canada A, AA, AAA grades beef — 6.59/KG — 2.99 LB.
SMOKED HAMS BONELESS TOUPIE — whole fully cooked ready to serve 14 lb. avg. — 3.95/KG — 1.79 LB.
OLD SOUTH ORANGE JUICE — frozen concentrated selected varieties — 355 ml tin — 79¢
GREEN GIANT NIBLETS whole kernel corn or vegetables selected varieties — 12-14 oz. tin — 59¢
BROCCOLI FRESH — product of U.S.A. no. 1 grade — bunch — 79¢
PEPSI, COKE 7-UP, SPRITE or Canada Dry, regular or diet, selected varieties — 5.9¢/100 ml — 4.99 — 24 x 355 ml tins
CRACKER BARREL KRAFT CHEDDAR CHEESE — mild, medium or mozzarella — 4.99 — 620 g pkg.
BICK'S DILL PICKLES — selected varieties — 1.99 — 1 L jar

CHOICE CUTS
BONELESS, fresh centre cut PORK LOIN ROASTS or STEAKS — 9.90/KG — 4.49 LB.
Fresh, Our Butcher's Pack® Club Pack® HOT, MILD or GARLIC ITALIAN SAUSAGES — 4.39/KG — 1.99 LB.
Sliced Side regular or 33% less salt MAPLE LEAF SLICED BACON — 500 g pkg. — 6.59/KG — 1.99
New Zealand Spring Lamb frozen LAMB LEG SHORT CUT — 6.59/KG — 2.99 LB.
Country Kitchen deli sliced or shaved MAPLE LEAF SMOKED HAM — 1.10/100g — 4.99 LB.
Piller's or Schneiders Olde Fashioned BLACK FOREST STYLE SMOKED HAMS — 6.59/KG — 2.99 LB.

THE BEST OF PRESIDENT'S CHOICE
President's Choice® VANILLA DECADENCE ICE CREAM — 2 L cont. — 3.99
President's Choice® P.C. COLA or SOFT DRINKS — regular or diet selected varieties — 4.5¢/100 ml non returnable — 2 L cont. — 89¢
President's Choice® MACARONI & CHEESE DINNER — deluxe or with cheddary bursts — 225 g pkg. — 59¢
President's Choice® WHIPPED SALAD DRESSING — Regular or Light — 1 L jar — 1.99
Super Soft Premium Club Pack® PRESIDENT'S CHOICE BATHROOM TISSUE — pkg. of 24 — 6.99
Zesty Garlic or Hot & Zesty PRESIDENT'S CHOICE DELI-SLICED PICKLES — 500 ml jar — 2.29

GARDEN CENTRE
SUPER SOIL — 85 L — 4.99
PEAT MOSS — 85 L — 3.99
President's Choice MAGIC SOIL — 50 L — 4.99
President's Choice CRABGRASS PREVENTER & FERTILIZER 18-3-9 — 9 KG — 14.99

COMPLETE 8 PAGE FLYERS ARE AVAILABLE AT THE STORE WITH MORE GREAT VALUES!
Prices in effect until Saturday, April 18, 1998

valu-mart
fresh ways to save

ERIC CURRIER ELECTRICAL
COMMERCIAL & RESIDENTIAL
ELECTRIC HEATING
Phone 652-4868
Saver Road
IROQUOIS, ONTARIO

SCHELL CONSTRUCTION
LYLE SCHELL
Proprietor
543-3345
CUSTOM HOMES
SOFFIT and FASCIA
SIDING ▪ ROOFING
DECKS ▪ RENOVATIONS