THE IROQUOIS POST

Volume XLVIV-No. 12 | Second Class Registration No. 1361 | Iroquois, Ont. Wed., September 8, 1971

Seaway Community Services Resource Committee Formed

At a meeting of the Steering Committee of Provincial and Federal Government representatives and members of the Seaway Community Services Executive, held in Lakeshore United Church, Morrisburg, August 26th, a special Resource Sub-Committee was formed to look into the specific areas of concern for community development within Dundas County, and the possible funding of a pilot-project of full-time co-ordinator works for this development.

Mrs. Eric Steele, President of S.C.S. and Mr. Gui Voison, Social Development Officer of the Secretary of State Department, Ottawa were appointed Co-Chairmen of the Sub-Committee, the membership including the Rev. Lloyd Cummings and Mrs. Leonard Barkley of S.C.S., Mrs. Edward Ralph of the Social and Family Services Department, Toronto, Miss Whipple Steinkraus of the Department of the Provincial Secretary, Community Development Branch, Ottawa, and six residents of the Dixon's Corners and Glen Becker areas under consideration.

The Summer Camp programme of the Seaway Community Services, held at Dixon's Corners and Glen Becker during July-August, has concluded for the year, with counsellors and Directors conducting an evaluation session of the programme for consideration by the S.C.S. at a meeting to be held publicly in the Lutheran Church in Williamsburg, Thursday, evening, September 9th at 8 p.m. Interested persons and groups are cordially invited to attend this "summer end" meeting of the Seaway Community Services.

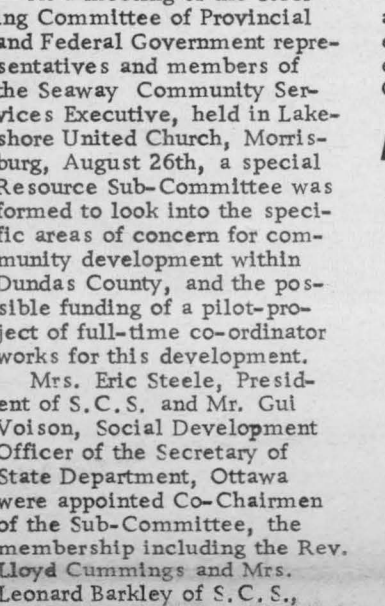

Graduates

Stephen Law, graduated with a Bachelor of Mathematics (Honours) from the University of Waterloo. He has been awarded a National Research Council of Canada Bursary for the next year to work on his Masters of Mathematics at University of Waterloo.

At Brinston

Post Office Moved

Brinston Post Office, operated by C. W. Coons for 24 years moved August 16th to a new location in that community. It is now located in the building owned by Mr. and Mrs. Bob Bennett, opposite the UCO Matilda Branch and will be operated by the owners of the building.

The new location is in what had been a grocery store for some years, first operated by Mr. and Mrs. Bill McQuaig and then by Mr. and Mrs. Bennet. The store closed some months back and the building has been renovated to accomodate the new post office.

Twenty-four years ago Charles Coons took over the postmaster's duties at Brinston and on reaching retirement age this year, turned over these duties to the new operators of the post office.

Looking back over that many years it is possible that several million pieces of mail have passed through the Brinston post office located in his general store.

Mr. Coons is one of the best known residents of Matilda Township, and a visit to the store or the post office had become over the years something akin to a family visit.

In that period of time a postmaster sees the ups and downs of his community in a personal way and Mr. Coons many times went out of the line of ordinary post office duties to assist his patrons, more on the basis of friendship than because of his postal duties. The fact that he many times went far beyond what his duties required makes it even more imperative that The Post passes along the many good wishes of his friends in the district for a pleasant retirement from postal duties. Although he is still carrying on operation of his large general store and certainly is not in retirement as a businessman.

Congratulations and best wishes Charlie!

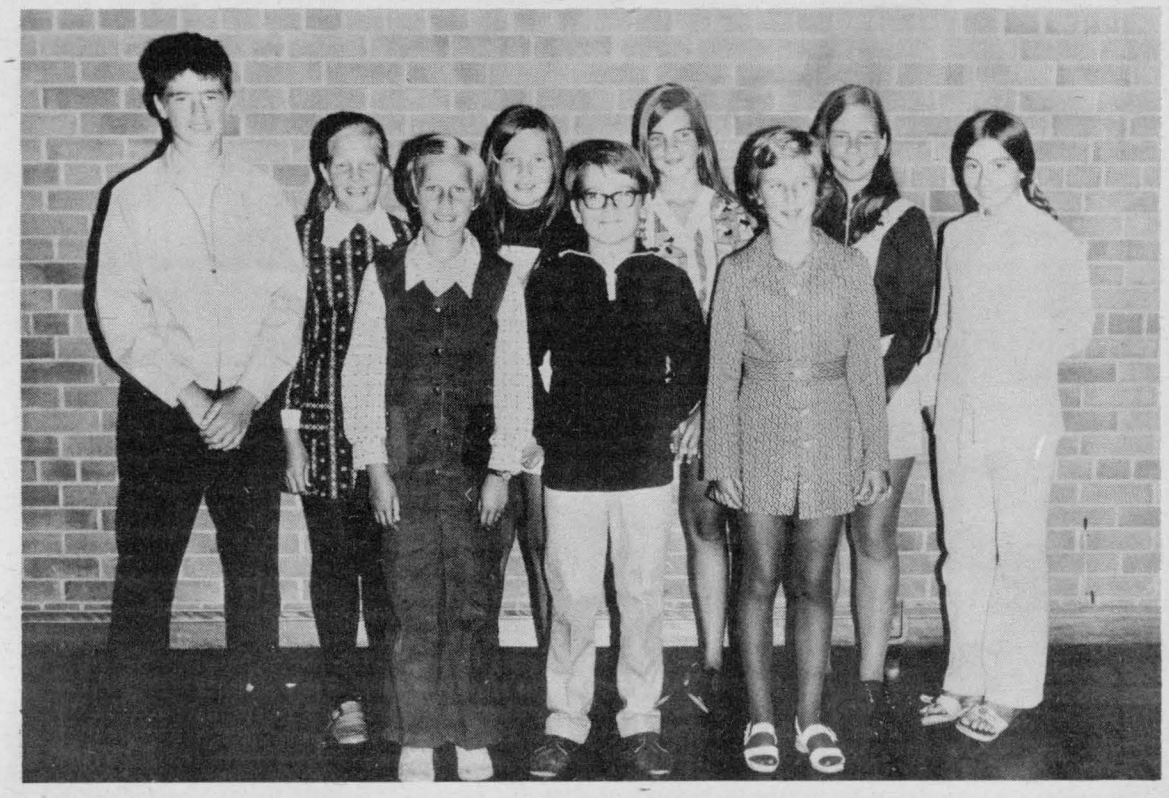

Senior Swimming Group

Swimming Awards Night

There were 195 people participating in this year Swimming program at Iroquois. Of these, 13 were adults and 93 were Beginners. It was one of the most successful years to date in the program providing instruction in swimming, water safety and life saving.

Pictured above were the Senior group, back row left to right: Lance Valcour, Ingrid Wagemans, Jean MacDonnell, Cathy MacDonnell, Caroline Rooney, Shelley Fader; front row, Elizabeth Johnson, Kevin Fader, Judy Balint.

The centre picture is of the Life Saving group, Vicki Merkley, Stewart Valcour and Jennifer Johnson. Vicki and Jennifer received their Bronze Medallions; Stewart Valcour received the Bronze Cross and Stewart and Jennifer received their Leader Patrol awards.

In the bottom photo was the staff this year, Mrs. Bonnie Adair, chief instructress, and Stewart and Anita Valcour the assistants.

The Award Night was held on Tuesday, August 31st in Iroquois Civic Centre.



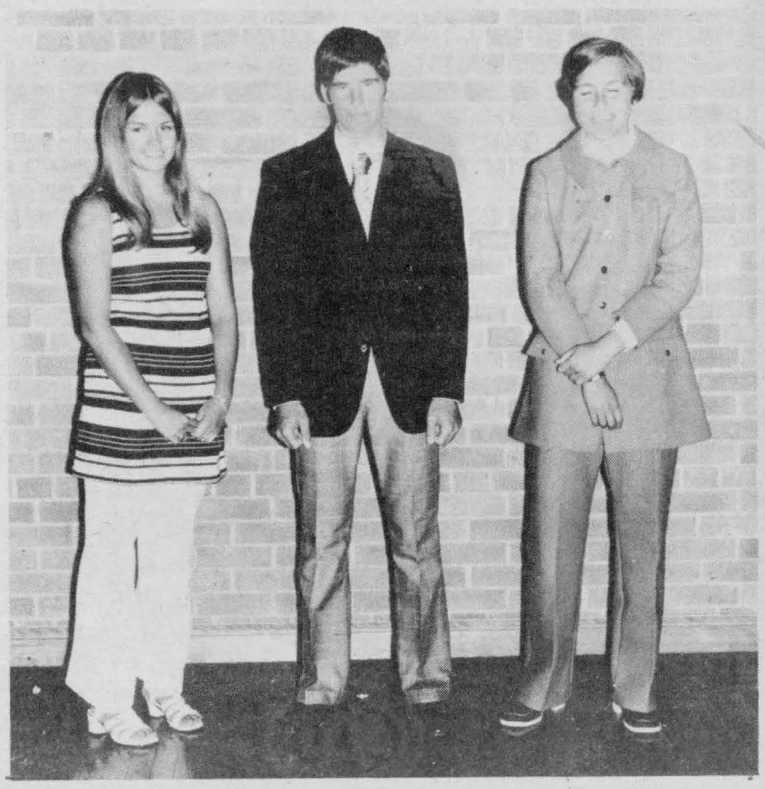

BIRTH ANNOUNCEMENT

Born to Captain, Mrs. Ronald Coleman, (nee Linda Smith), a son, Robin Shaun, August 29, 1971, at Loredo Air Force Base, Texas.

MOVED TO WINCHESTER

Percy LaRose, who has been a patient in Ottawa for some time, has now been transferred to Winchester District Hospital.

OPINIONS ---

EDITORIALS!

--- WORTHY AND OTHERWISE

The Iroquois Post
AND MATILDA ADVOCATE
Published by:
IROQUOIS PRINTING LTD.
K. Kirkby, President

Published Every Wednesday at Iroquois, Ontario
Member of CWNA Member of OWNA
Subscription Rate: $4.50 year Canada; $5.50 U.S.

A "Must" - - -

A few years back a "hot" or "cold" war meant an involvement between the United States and Russia. Now the "cold" war seemed to have developed between the United States and a number of other countries, including Canada. That 10% surcharge levied by the States on imports has hit hard at many Canadian industries and again the farmer may be one of those hurt. If that surcharge is levied against corn there are a few informed people feel it might mean 90c per bushel for their product. This could wipe out not only those farmers involved but machinery agents and other allied industries.

If the farmer can't pay his bills the effect could be far-reaching in this country.

It again reminds us that we are dependent upon the farmer and his income to a great extent, even though that farm population keeps dwindling. It may well be that politicians will suddenly take note of that fact and the problems such as the present egg crisis taken a bit more seriously by some politicians.

It's all very well and good to say that the consumer is gaining by lower egg prices, but by forcing out of business the many smaller egg producers, one might get the idea that the big fellows will not stand still long for the low prices now in effect. The outcome can only mean high egg prices in the future as the opposition from small producers is cleared away. Sue the farmer gets subsidized in many ways in the operation of his farm. If he wasn't, there would be fewer small and medium sized farms and a bigger, more controlled larger unit farm...with resulting problems for the consumer.

Let's keep those smaller farms operating if we can. It's one of the few fields of endeavour still left where private enterprise can still flourish. Yet if the present trend is not reversed, it too can wither and die.

We'd rather take ourchances with subsidization now than the "giants" later on!

Keep Those Letters Coming!

Everyone at times have thoughts they would like to pass on to others; sometimes complimentary, sometimes with a gripe about a local or national problem.

This is where the weekly newspaper can be used to express your thoughts publicly. Take time to put your thoughts on paper, keeping in mind the slander laws and that productive ideas are welcomed by everyone.

Meetings Start

Fall meetings start in September and during the coming weeks all organizations will get back into the swing of things.

The Post would like reports of all meetings and would suggest that a press reported be appointed if you haven;t already done so.

We request that reports be sent in immediately following meetings somore timely use can be made of them--good sharp polaroid pictures might also add to the value of the story.

EVEN TEACHERS GLAD TO GO BACK

By Bill Smiley

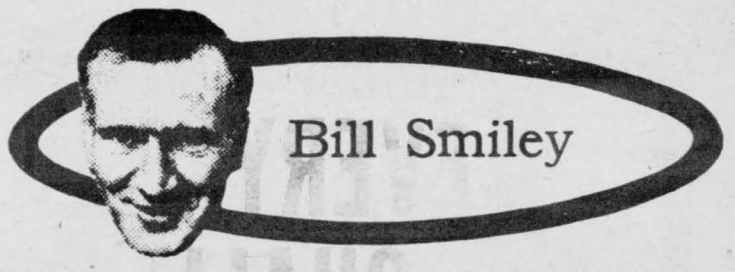

Well, it's that time again, when the nation's biggest body of baby-sitters goes back to work, and the mothers of the nation blow out a trumpet-like sigh of relief. Back to school time.

It's been a tough summer for parents. In July I thought we were going to have to start building an ark. August came in like a lion with a couple of violent storms, then settled down for some fairly fine weather. Fine for October, that is. Last night the temperature was three degrees above freezing.

This is the sort of weather that turns amiable little children into malicious little monsters who drive their mothers to the screaming point.

It's too cold to swim. It's too wet to play outside. They're sick of playing cards indoors. They want pop and hot dogs and potato chips at all hours of the day and night. They quarrel with each other.

I have no sympathy with the kids, but my heart goes out to their frayed mothers.

So much for the little kids. But at least you can give them a belt on the ear when they become unbearable. Teenagers are twice as bad during a summer like this one. Those who aren't working, but just hanging around the family, in most cases are impossible.

They groan with boredom. They complain that there's nothing to do, though their mothers are putting in twelve hours a day. They demand the family car and sulk when they don't get it. And now that they can legally drink over 18, who knows what they're up to when they are allowed the car?

The girls tend to strike up an intimacy with scruffy-looking boys, and the boys pursue trollopy-looking girls. Ah, parents must have hearts of solid steel these days to avoid a complete collapse.

That's why there's an almost universal sigh of relief when school opens. It's not that parents don't love their children. It's just that they can't stand them after eight weeks of a cold, wet summer.

Mother can pack them off on that blessed opening day, sit down with a cigarette and coffee and start turning into a kindly, loving person again. Father can come home from work and not have to settle quarrels, fight about who gets the car, and spend two hours getting smoke in his eyes over the barbecue.

Even the kids are happy to get back to school. For a few days, at any rate. They meet old class-mates, lie wildly about their summer adventures, renew last year's romances, commence new ones, fill out innumerable forms, and check out the new teachers for pretty or handsome ones.

Their exuberance lasts about a week, until they have to start doing some work. Then the pendulum swings and they revert to their groans of boredom, though this is actually just a pose with a great many of them.

For college students, off for their first year, it's a time of rare excitement and anticipation. They're finally going to get away from nagging mothers and grouchy fathers and butterfly into the wild, free life of the university, the joys of learning. About 20 per cent of them will be thoroughly disillusioned by Christmas and probably 30 per cent will flunk their first year, because they get more interested in the flesh-pots than the philosophy.

So everybody is happy about school re-opening. How about the teachers? Believe it or not, they are too. Theoretically, they are rested, refreshed, cobwebs

See Page 11



BRIDGES CAN HAPPEN!

Not all bridges are *built*. When the sea pounds its relentless waves against a wall of rock . . . when the icy crust of a glacier spans a mountain chasm . . . when a giant of the forest falls across a stream . . . bridges simply happen.

Here perhaps is the parable of God's kind of engineering. Seemingly there are no calculations, no blueprints, no construction equipment. But results man can behold with awe and reverence.

Yet some men are so wrapped up in their human projects they simply forget that God accomplishes anything . . . until their errors begin to show . . . their bridges start to crumble. Then they need Someone to stop the collapse.

It makes better sense to work with God in all that we build — and in all that happens. The Church has been man's greatest source of help across the span of centuries.

Sunday
James
5:7-11

Monday
Revelation
2:1-10

Tuesday
Revelation
3:8-12

Wednesday
Matthew
18:23-35

Thursday
Luke
8:11-15

Friday
Luke
21:15-19

Saturday
Romans
5:1-5

Scriptures selected by the American Bible Society

Copyright 1971 Keister Advertising Service, Inc., Strasburg, Virginia

EVERY DAY LOW-LOW PRICES PLUS QUALITY IN EVERY DEPARTMENT

Last Week's Lucky Shopper Is
Ticket #453430
Amount $27.61

SHOP HERE!!! WIN PLUS SAVE IROQUOIS FOODLINER

FRESH SLICED
SIDE PORK lb 45¢

RED BRAND
BLADE STEAKS lb 65¢

FRESH GROUND
MINCED CHUCK lb 75¢

FROZEN 5 to 6 lb.
BOILING FOWL lb 35¢

BONELESS 5 to 6 lb. ave.
PORK ROAST lb 47¢

FRESH SLICED
PORK LIVER lb 29¢

DAVERN VAC PAK
SLICED BACON lb 55¢

BONELESS by the piece
STEW BEEF lb 79¢

SHOULDER
LAMB CHOPS lb 39¢

ECONOMY PACK
PORK STEAKS lb 41¢

Fearmans Ready To Eat
COTTAGE ROLLS lb 75¢

FRESH
PORK SHOULDERS lb 39¢

SHOP NOW.. *YOU MAY BE THIS WEEK'S* **WINNER** SAVE NOW

OUTSPAN
ORANGES *SIZE 138s* **18/59¢**

ONTARIO
CARROTS *2 lb. bag* **19¢**

ONTARIO
CAULIFLOWER 39¢

ONTARIO
CELERY *Size 24s* **19¢**

ONTARIO
LETTUCE *size 24s* **2/49¢**

LOCAL
POTATOES *50 lb. bag* **$1.39**

Fraservale Fancy
JAMS *RASPBERRY STRAWBERRY 15 oz. pkg.* **43¢**

HEINZ
VINEGAR *128 oz. container* **69¢**

CATELLI
MACARONI *2 lb. bag* **33¢**

KAM 12 oz. Tin
LUNCHEON MEAT 49¢

GRILLTIME
BRIQUETS *5 lb. bag* **43¢**

CORONATION
RELISHES *12 oz. JAR* **29¢**

KRAFT PARKEY
MARGARINE *2 lbs.* **79¢**

MAXWELL HOUSE 1 lb. bag
GROUND COFFEE 89¢

IVORY LIQUID
DETERGENT *32 oz. Container* **89¢**

HEINZ
KETCHUP *20 oz. bottle* **45¢**

ROBIN HOOD
CAKE MIX *9 oz. pkg.* **19¢**

Allens Vitaminized
APPLE JUICE *48 oz. tin* **37¢**

MAXWELL HOUSE 10 oz. jar
INSTANT COFFEE $1.75

Mom's Coloured
MARGARINE *1 lb.* **27¢**

CASHMERE
TOILET TISSUE *6 roll pkg.* **75¢**

Starting This Week We Will Be Open Thursday Night Till 9 P.M.

HEALTHO
DOG FOOD *26 oz.* **6/$1**

HEINZ
TOMATO JUICE *48 oz.* **35¢**

AYLMERS 24 oz.
STRAWBERRY JAM 55¢

PANTRY SHELF
PINEAPPLE *19 oz. tin* **25¢**

NESTLE
QUIK *2 lb. tin* **99¢**

KRAFT 32 oz. jar
CHEEZ WHIZ $1.48

PILLSBURY 8 oz. pkg.
DINNER ROLLS 35¢

KRAFT 16 oz.
MIRACLE WHIP 47¢

BETTYS
SPECIAL BREAD 4/89¢

SUNKIST
LEMONADE *12 oz. tin* **25¢**

TOP VALU
ICE CREAM *½ gal.* **79¢**

SOMERDALE
FRENCH FRIES *2 lb. bag* **25¢**

St. Andrew's Hold Congregational Supper

Members of St. Andrew's Presbyterian Church, South Mountain, friends of the congregation, church-scholl pupils and parents filled the Fellowship Hall, Wednesday evening, August 25th, for a delicious pot-luck supper and fellowship time.

Members of the Ladies' Guild supervised the supper, with the Board of Managers providing ice-cream treats for everyone during the dessert.

A programme of singing and film-showing was conducted by the Minister, the Rev. John Hibbs, who also welcomed special guests, and a son of the congregation, the Rev. Murray Graham, of Bathurst, N. B. visiting with his mother, Mrs. Annie Graham, of Cardinal.

Two excellent films were shown, following which a special presentation was made by the Chairman of the Board, Mr. Arnold Shaver, to Miss Susan Shaver upon her graduation from secondary school and prior to her entrance to Carleton University this Fall, Miss Lou Hunter read a very appropriate "best wishes" note on behalf of the congregation to Susan, and Mrs. Gordon Cumming also presented Susan with a gift from the Ladies' Guild.

Special treats for the children in attendance brough the evening to a close, everyone enjoying the occasion.

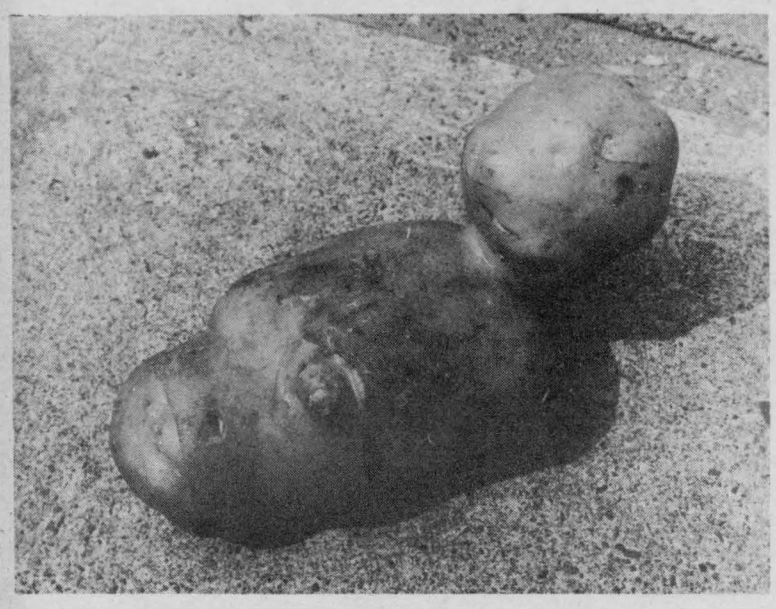

Odd Shaped Spud

This potato resembles an abstract replica of a human being, minus an arm. Mr. and Mrs. John Richardson of Cardinal presented The Post with this oddity from their potato patch. Genzmer Clark, Iroquois, brought in two horseradish leaves which had one side green and the other yellow as if one side had matured well ahead of the other side. Anyone having such items, please bring them to our office and if a photograph is possible, we'll be pleased to publish same.



Potato In A Potato

Mrs. Carrie Markell of Brinston has the potato shown above. In her potato bin she found that a new potato had grown and burst through the skin of an old potato.

SHOP IROQUOIS THIS WEEK

The merchants of Iroquois remind mothers that they have a great selection of Back-To-School items and invite you to shop where parking ISN'T a problem...right at home!

Dundas Man Does Well With Cattle Showing

Judge R. H. Shore of Glanworth, Ontario was high in his praise of the quality of the Holstein Show at the Central Canada Exhibition, Ottawa where 27 exhibitors showed a total of 129 animals. This was one of the strongest shows held in Eastern Ontario is recent years, with top animals present from Quebec as well as Eastern Ontario.

Ralph J. Fawcett, Winchester and Wm. A. Carss, Arnprior, showing jointly, exhibited the Grand Champion Female, Reserve Grand Champion Female, and Junior Champion Femals. They also had the winning dry cow and two-year-old heifer.

Strong competition was offered by Ferme Boisclair, St. Clothide, Quebec, who won the Premier Breeder honours with Wm. A. Carss in the runner-up position, while the Premier Exhibitor award went to the joint entries of Ralph J. Fawcett and Wm. Carss, with Ferme Boisclair the runner-up position.

Locus Lane Farms, Brockville, won the Interbreed Best Udder Class with Locus Lane Julia Leader.

The Senior and Grand Female Championship went to the Fawcett and Carss entry in the aged cow in milk class, Garden Lea Duchess Mandi. She is a stylish, sharp, dairy cow with a well attached udder.

Fawcett and Carss entries stood both first and second in the four-year-old class, with the Reserve Senior and the Reserve Grand Championship going to the winner Maplehodge Rhoda President. She is upstanding, very smooth throughout, sharp at the shoulder, with a well balanced udder and excellent legs and feet.

The yearling heifer class provided both the Junior and Reserve Junior Champion Females, with the Junior Championship going to the Fawcett and Carss entry Sandy Crest Apollo, and the Reserve Junior to Ferme Boisclair on Clairbois Luca R. A. Rockman. This was a close decision with the winner being upstanding, smooth on top, and sharp throughout, and the Reserve Junior Champion tall, smooth, and exhibiting plenty of dairy character.

PERSONAL NEWS, WANTED For Iroquois Post. Having a visitor this weekend. Tell us about it. Phone 652-4806.

PLANNIN' A NEW HOME
PLANNIN' A NEW COTTAGE
PLANNIN' A RENOVATION
PLANNIN' SEE LANNIN
H. S. LANNIN LTD.
GENERAL CONTRACTORS
PH 774-2637 - WINCHESTER

the store for Brides
Vogue
502 Montreal Road
Cornwall

THE PLACE TO GO!
NEED THAT
Muffler replaced?
Brakes relined?
Carburetor cleaned?
Spark plugs changed?
Tires replaced?
Tune-up for smooth running?
The best gas and oil you can buy?
THEN SEE
FETTERLYS'
FOR APPOINTMENT CALL 652–4841
When We Talk "Service", we mean it!

HAROLD C. FAIRBAIRN
Funeral Directors -- -- Furniture Dealers
BRINSTON- WILLIAMSBURG
Dial 652-4775

CONTACT us for rates on Farm Fire Insurance --- Dwelling, Contents, Outbuildings, Cattle & Machinery.
LORNE MELLAN
Brinston - Ontario

MILK SHAKE SPECIAL!
Cherry
MILK SHAKE
19¢
Regular 30¢
SEPT. 13 - 19
SMITH Dairy Bar

PRESCOTT
HOUSE OF FLOWERS
Flowers For All Occasions
CALL 925-4441 | After Hours 925-3404
DAILY DELIVERY

TO WHOM IT MAY CONCERN:
Knox Presbyterian Church-Iroquois
Christian Education Programme For Youth
FALL 1971
PROVIDING: –Church School (Nursery to Gr. 11) Teaching that the Christian heritage is basic to human development, personal life–style, and society's well–being.
–Midweek Co–ed Groups (Ages 4–8: 9–13: and 14–20)
–A Ministry in Music (Junior and Senior Choir Training)
–A Ministry in Drama (Youth expression in Worship)
–Religious, Cultural Field Trips (education as mission)
FOR FURTHER INFORMATION Telephone:
652–4032, 652–4457; (days) or 652–2141, 543–2357 (nights)
12–2–c

OFF THE CUFF

By Charles Edwards

It's getting around to that time of year when most columnists feel compelled to write something about the annual return to school. For the young people it's a return to old friends and routine. For their mothers, it's a good enough reason for a small celebration. And for the merchants, it's the next best thing to Christmas. For the rest of us it serves as a sobering reminder that summer has just about breathed its last. When school starts it can't be long until the leaves turn, the apples are ready for picking and the oil man starts making plans for a Caribbean cruise.

When you're young, going back to school is one of those rituals that falls into the same class as going to the dentist, wearing new shoes or taking a bath. The kids would rather die than admit that they've been bored since the fifteenth of July. They've done all the things they planned to do--at least the ones they could afford or which were legal. The ones who were going to camp have gone and come back, having driven some poor counsellor around the bend. They've perfected a whole new bag of tricks and are ready to put them to the test on some unwitting first year teacher. Those who have summer jobs are getting fed up with the boss and with this foolishness of getting up a six o'clock in the morning. Some have salted away a few dollars and are ready to head back to the halls of learning. Others have come to like the feel of money in the hip pocket are faced with the decision of whether or not to go back at all.

But most are eager to get back to school not necessarily out of a love for learning but for the more concrete advantages. There are dances, football games, and track meets to look forward to, new people to meet, and a whole summer's worth of news to exchange.

By new the teachers are ready to get back to the old grind too. And contrary to popular belief, not all teachers tour Europe every summer. Most get caught up on all the chores they intended to do all year but couldn't because they were too busy charperoning dances or refereeing volleyball games in their off hours. Or they take six week summer courses and spend their time studying for the final examination. In any case they're almost ready for a rest when they return to school.

When the bell rings on that first day of school, it signals more than just the end of summer vacation. In part of Dundas county, this year, it is the signal for the curtain to rise on a whole new idea in education with the opening of the first "open concept" school in the area. Nationview near South Mountain. It is one of a number of new schools to employ this concept of open areas rather than a separate room for each class. As with all new ideas, it is bound to meet with some risistenace, some praise and its share of unforseen problems. Other areas to adopt this new idea felt that it is a worthwhile change and by the time this goes to print, Nationview will be ironing out the first of its bugs and a new concept in education will have come to Dundas County.

ONTARIO DEPARTMENT OF LANDS AND FORESTS

We Are Ready - Are You?

The pump started!

The only trace of the fire fighters is a trail of fire hose leading into the action ahead.

Another one hundred foot lenght of hose is needed. The hose handler shuts off the water flow with a hose clamp. The nozzle is taken off. The new length of hose is coupled into place. The nozzle is put on the new length of hose and the clamp is released. The water moves up the hose. The four man crew moves up the line.

Every ingredient is present but the forest fire. This is not the unpredictable enemy being attacked; but a simulation of a forest fire used for forest fire nozzle crew training.

The sweat soaked men, gasping for breath, look back over the green bush where small red targets have been used to symbolize the fire. This time the battlefield remains both beautiful and valuable. What about next time?

The Ontario Department of Lands anf Forests is prepared for the battles to come. Provincial and District fire courses are held to train staff in the most up to datetactics of forest fires supression. Nozzle crew training combined with practice sessions and crew competitions maintain an efficient workforce available to fight fires anywhere in the province. Constant preparation and testing ensure fire equipment is always ready for the battle. The manpower and equipment resources are well prepared to wage war against forest fires.

Eighty per cent of forest fires are caused by man.

Weekly Report

It's up to you-only you can prevent forest fires.

DIED

Died at Glen-Stor-Dun Lodge, Mrs. Charles Adey, widow of Rev. Charles Adey, on September 7, 1971. Resting at Fairbairn Funeral Home, Morrisburg. Burial from Brinston, United Church, at Thursday at 2 p.m. Service conducted by Rev. James Stewart assisted by Rev. Clare Kellog of Cornwall, United Church.

Tall Corn

Corn growth in this area has been good and Harold Storey, Broken Second, brought a ten foot stalk to town this week. Most areas of Dundas report and excellent corn crop this year and these hot, humid days will bring it along even better.

THEY REALLY WORK
Try a For Sale, Wanted or For Rent advt.-they work wonders at low cost. Phone 652-4806.

Make Your Wedding Day
A Day To Remember ....



Call
WINDMILL GARDENS
-- Florist --
658-2143
Spencerville, Ontario

ATTENTION
FARMERS
You will receive the best prices for your dead, sick and disabled cows and horses. We have no collectors, you deal directly with us. You have added benefits of the money usually paid to collectors.
This is the largest receiving plant in the region.
24 hr. service - 7 days a week
FOR PROMPT SERVICE
CALL COLLECT TO
HERB LOUCKS
Winchester Ph. 774-5256
or
GUY MACHABEE
Crysler Ph. 987-2818
Collector's Lic. No. 182C71
Receiving Plant, St. Albert
1134RP71

Personal News Notes

Mrs. Batchelor spent last week in Foster, Quebec, with her daughter Mrs. Webster, and family.

Mrs. Alice Stafford, Montreal, visited her cousins, Pearl Campbell and Blanche Storey of Iroquois.

Mrs. Pearl Campbell, Iroquois, Mrs. Addie Steele, Ottawa, Donna Kennedy, Hilda Countryman, Reta Bayham, Brockville, motored to Halifax to attend Supreme Grand Sessions of L.T.B. Association of Canada being delegates, from Cardinal, Ottawa, and Brockville.

Mr. Bill Campbell is a pateint in Kingston General Hospital.

Seaway Gas Bar



Outboard Motor Oil
Discount Gas and Motor Oils, Diesel Fuel.
SUMMER HOURS
Mon.-Thurs.-Sat.
7 a.m. - 10 p.m.
Sunday - 9 a.m. - 9 p.m.
6—4—p

Come To Church

The Presbyterian Church In Canada

KNOX CHURCH

Corner Church & Ann Streets
Iroquois

Minister: The Rev. J.J. Hibbs B.A., B.D.
Organist: Mrs. Arthur E. Bell

Worship Service....11 a.m.
(Nursery Class provided during Worship by Adult Leaders)
Church School Registration on Sunday, September 19th, 10 a.m.
Visitors and Newcomers to our Community are Most Welcome!!

ST. ANDREW'S CHURCH

South Mountain
St. Andrew's Church, South Mountain.
Organist-Mrs. Arnold Shaver.
Worship.....9:30 a.m.
Come and Worship!!!

UNITED CHURCHES MATILDA CHARGE

REV. JAMES STEWART

Hainsville.....9:30 a.m.
Hulbert.....11:00 a.m.
Brinston.....2:30 p.m.

CHRISTIAN REFORMED CHURCH

Williamsburg
REV JOHN DEPATER
MINISTER

Lord's Day 41

8:30 a.m.
10:30 a.m. Theme: Christians Challenged to Use temples of God
7:30 Text Psalm 97-verses 10-11-12
Theme: Love God and enjoy yourselves
Come and Worship The Lord with Us.

Anglican Church of Canada

THE PARISH OF IROQUOIS

Rector: Rev. Allan Rogers

Trinity 14

Church of St. John the Baptist
Organist Christine Styles
Choir Director George Eddy
8:00 a.m. Holy Communion
11:00 a.m. Morning Prayer
St. Peter's, South Mountain
9:30 a.m. Holy Communion.
Establish this Sunday your regular pattern of worhsip for the fall and winter months.

IROQUOIS PASTORAL CHARGE

UNITED CHURCH OF CANADA
Rev. W. Brian Gee, B.A., B.D. ThM.

Sunday, September 12, 1971

Worship at White Church-9:30 a.m.

Worship at Iroquois-11:00 a.m.

Iroquois Church School opens with Registration on Sunday September 19th, at 9:45 a.m.

New Service To Area !

CONSIGNMENT SALE AUCTIONEERING

Ralph VanAllen wishes to announce he is now a Licenced Auctioneer and offers his services to anyone wishing to sell anything except livestock.

Consignment Sales -

will be held Once A Month. Contact us if you have anything to sell and if you can't deliver it to our sales store, we'll pick it yp. Articles must be in our store two weeks prior to sale.

VAN'S ANTIQUES
AND AUCTION SERVICE
IROQUOIS
652-4533
OR CALL 652-4435
WATCH FOR ANNOUNCEMENT OF FIRST CONSIGNMENT SALE!

"VARIETY AND V

Short Rib Roast lb 59¢

Cross Rib Roast lb 75¢

Blade Roast lb 59¢

FRESH GROUND **Hamburg** 2 lbs/$1.15

BURNS OR MAPLE LEAF READY TO EAT **Smoked Picnic** lb 49¢

Fresh Riblets lb 27¢

Fresh Spare Ribs lb 59¢

Burns Select Breakfast **Bacon** lb 59¢

FRESH **Pork Liver** lb 29¢

CHOICE **Lamb Shoulder Chops** lb 49¢

Thrift 32 oz. **Liquid Detergent** 49¢

Maple Leaf **Picnic Ham** 1 lb. Pear Shaped Tin 99¢

Easy-On **Spray Starch** 14 oz. Container 49¢

Schwartz **Peanut Butter** 32 oz. Jar 79¢

KLEENEX **Kitchen Towels** 2 ROLL PAK. 59¢

YORK 19 oz. **Pork & Beans** 2/49¢

JAFFA CROWN 48 oz. **Grapefruit Juice** Unsweetened 49¢

BETTY CROCKER **CAKE MIXES** Chocolate, White, Cherry 3/$1

BETTY CROCKER **PUDDINGS** 4 Varieties ea 29¢

Sunspun 32 oz. SALAD DRESSING.....59c

Scott Big Roll KITCHEN TOWELS.....49c

AYLMER KETCHUP...18 oz. 29c

Blue Bonnet 3 lb. Block MARGARINE.....99c

Mary Low 1 lb. PARCHEMENT MARGARINE.....4/89c

Maple Leaf 1½ lb. PICNIC HAM.....$1.57

Bick's 12 oz. RELISHES.....25c

Chase and Sanborn 1 lb. bag COFFEE.....95c

TASTY BAKE for better chicken.....24c

Provigo 8 roll pak. BATHROOM TISSUE.....99c

Facelle Regular size FACIAL TISSUES.....2/39c

KETA 1 lb. tin SALMON.....79c

Aylmer 24 oz. RAspberry or Strawberry JAM.....59c

24 oz. MIR DETERGENT.....2/79c

E.D. SMITH 28 oz. GARDEN COCKTAIL.....39c

Aylmer 19 oz. WHOLE POTATOES.....21c

Blue Jets box of 10 SCOURING PADS.....27c

Heinz 128 oz. WHITE WINE VINEGAR 79c

Provigo 10 oz. INSTANT COFFEE.....$1.35

Bick's 48 oz. SWEET MIX PICKLES.....89c

Bick's 48 oz. YUM YUM PICKLES.....83c

Alcan 18" ALUMINUM FOIL.....69c

Clark's 15 oz. IRISH BEEF STEW.....39c

Nabob JELLY POWDERS.....10c

Dole 19 oz. FRUIT COCKTAIL.....39c



BAKERY DEPT.

Christie's Pak of 8 reg. 33c
Hot Dog Buns 29¢

Fresh Tasty reg. 43c
RAISIN BREAD 29¢

Flamingo Moist Yummy reg. 65c
SWISS ROLLS 39¢

Christie's reg. 35c
CHOC. BROWNIES 55¢

VARIETY LOW, LOW PRICES

CANADA NO. 1 **Cooking Onions** 10 LB. BAG 49¢

U.S. NO. 1 TASTY **Ribier Grapes** lb 39¢

CANADA NO. 1 **Cello Celer** BUNCH 25¢

ALUE

HOME MADE
Sausage
Meat
2 lbs/$1

FRESH
Side Pork
BY THE PIECE
lb 39¢
SLICED
lb 45¢

S+F

BONELESS
Stewing
Beef
the piece
69¢

Meats
With the Quality You Like

Y SHELF
WHITE
NA
z. tin
9¢

NU-FLUFF
Fabric
Softener
64 oz. Container
49¢

LIBBYS 48 oz.
Gentle Press
Tomato
Juice
39¢

14 oz. ALPHA-GHETTI.....23c
14 oz. box CHOCOLATE COOKIES.....49c
ze FAB DETERGENT.....$1.39
8 oz. LIQUID BLEACH.....69c
27 oz. Liquid Crystal Wax.....79c
oz. CHOICE TOMATOES.....26c
14 oz. SPAGHETTI.....21c
oz. Aerosol Window Cleaner.....69c
in SANI FLUSH.....49c
oz. Liquid Detergent.....66c
28 oz. PUMPKIN.....29c

S & F

FROZEN FOODS
Bluewater 16 oz. Pak. (Save 20c)
Haddock Fillets 69¢
Sunkist White or Pink 12 oz. tins
Lemonade 2/45¢
Aunt Jemima Reg. 49c
Waffles 35¢
Gainsborough Reg. 67c
Pie Shells 53¢
Swanson Reg. 35c (8s)
Meat Pies 25¢ Chicken, Turkey, Beef
Sara Lee reg. 95c
Choc. Brownies 75¢

Rally Day Sunday At Knox

Rally Day Sunday Service will be held at Knox Presbyterian Church this Sunday, September 12th, at 11 a.m., with members of the congregation, church school pupils, parents and friends sharing in this special Family Service.

Coming at the beginning of the Fall season of church school, and organizational activities, this Rally Service will see the church-school presenting, in drama form, the theme of curriculum studies for the ensuing year, entitled "You and the Rhythm of Life" (studies in the Person and Work of the Holy Spirit, as related to Society, Family, and the Church). The Knox Junior Choir will be part of this presentation, and during the Service special church school attendance awards will be given, including cathechism study awards. The Minister, the Rev. John Hibbs, will conduct the Service, assisted by members of the Church School teaching staff.

Registration of pupils for the Christian Education programme at Knox will take place on Sunday, September19th, at 10 a.m. in the church-hall, with regular, September 26th at 9:45 a.m., and under the new team-teaching arrangement in all departments.

Wed at St. James' Church

Baskets of gladioli and cut flowers decorated St. James Anglican Church, Morrisburg, for the marriage of Kathleen Rose Murray to David Jacob Shampine, Aug. 21, 1971. Rev. C. W. Earle officiated at the ceremony. Miss Dona Baker, organist played a them from Love Story.

The bride is the daughter of Mr. and Mrs. Joseph Murray of Morrisburg. Mr. and Mrs. David Shampine Sr. the parents of the groom. Given in marriage by her father, the birde was in a floor length white polyester sheer empire gown, featuring pink rosebuds at the neck and cuffs. A pill box with pink rosebuds held her three tired chapel train and she carried a bouquet of pink sweetheart roses and carnations. Maid of honour was Miss Heather Murray, sister of the bride wore a peasant-styled gown of aqua and white lace with a white lace flap hat. She carried a basket of white daises. The flower girl Miss Kelly Lee Willis, niece of the bride, wore an identically styled peasant gown and carried a basket of white daisies.

Best man was Mr. Earl Froats of Wadding N.Y. Mr. Willmer Willis, brother in-law of the bride was usher.

Following the reception at St. James Hall the couple left on a trip to Montreal.

For travelling the bride wore a mint green dress with white accessories and a corsage of yellow roses.

Mr. and Mrs. Shampine will reside in Rochester, New York.

Letters

The wartime personnel of No. 6 SFTS Dunnville will gather for their 26th reunion on Saturday, September 18. All ranks are invited to this annual get together for reminiscence and reverberation.

The highlights will be an Air Show with wartime Harvards and Canadian Forces participation, a tour on a London double deck bus and a Memorial Service at the Harvard Memorial in the Civic Centre.

For further information please contact Frank Schollfield, Box 187, Dunnville, Ontario, who will send all information and will place your name on the permanent mailing list for furture reunions.

Hospital Births

Aug. 28/71, Mr. and Mrs. John Jansen, Chesteville, R. R. #1, a son.
Aug. 29/71, Mr. and Mrs. David Mabo, Morrisburg, a son.
Aug. 30/71, Mr. and Mrs. Fernand Patenaude, Finch R. R. #2, a son.

When PLANNIN' A NEW HOME
PLANNIN' A NEW COTTAGE
PLANNIN' A RENOVATION
PLANNIN' SEE LANNIN
H. S. LANNIN LTD.
GENERAL CONTRACTORS
PH 774-2637 - WINCHESTER

Pickling Time is here again!
Earthern Crocks from 1 to 10 Gallon on hand to suit your requirements.
Preserving Kettles, Cold Pack Canners
SEELY'S Dominion Hardware
652-4553 IROQUOIS

ANOTHER
LOOK 'N LISTEN SPECIAL
Comet 21" B&W Portable
Crisp Electrohome performance in a portable set — and at an affordable price! Features smartly-styled wood grain finish plus pre-set fine tuning, and big 4" speaker. The picture? Electrohome all the way — and that means sharp detail and extra enjoyment for years to come. See this one soon!
$199.50

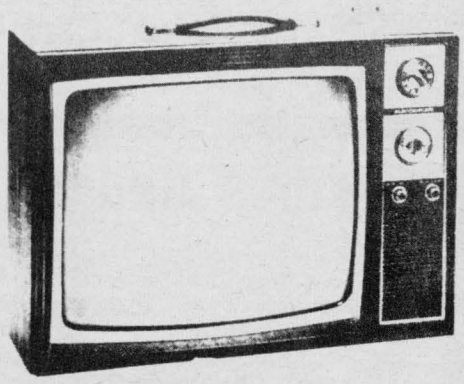

Styles & McIntosh
phone 652-4397

Timothy Christian School Enters 9th Year

It is back to school again for 98 pupils at Timothy Christian School in Williamsburg. The enrolment is down by 4, but the number of famllies that send children is up from 38 to 40.

This pupil Christian School was opened in 1963 and has operated all these years without any help from the Government. Many of the parents and supporters had hoped that the present Provincial Government would allow them to use their own taxes as in the separate school system. However, in spite of the negative answer from Mr. Davis, the school plans to continue. The parents feel that their children must have "God-centred" education and they are willing to bring big sacrifices for this. The school operates on a $47,000 budget this year, and each family, irregardless of the number of children it send, pays $750.00 per year. The Board of the school decided to lower the tuition-fee from $900.00 in 1970-71 to the present amount of $750.00, in order to make it somewhat easier for new families to send their children and to ease the burden of the present parents. The Board alos hopes that more support will come from others in the form of donations.

Last year's staff of 4 teachers are back again this year and is looking forward to another rewarding year of teaching in this Christian School. Mrs. Renee Norton of Williamsburg teaches Grade 1 and 2, Miss Maryke Leyanaar of Winchester Springs has Grade 3 and 4, Mrs. Anna Buter of Williamsburg teaches Grade 5 and 6, while Mr. James Kooistra, who is the principal and who lives in Brinston is in charge of Grade 7 and 8. All 4 teachers are qualified and experienced, and are wholeheartedly dedicated to the cause of Christian Education.

The school conforms to the standards set by the Department of Education and the teaching-level is on par with other schools. In many cases the same text-books are used as in the public schools, but the great difference lies with the teaching itself. The teachers try to instill in the children a desire to live an upright and righteous way of life as set forth by God in His Word. They strive to have the children see the Lord in all things and in all areas of life. In fact, they want to help bring up their pupils in a Christain atmosphere and environment. The teachers-as well as the parents-realize that the early years of the life of the children have a tremendous influence upon their future life.

The Promotion Committee of the school has placed advertisements in the local papers during the month of August and its members have visited many families who have shown interest in the programme of the school.

Timothy Christian School is offering Christian Education to all children in this area and it hopes that many more will come and join its ranks.

CORNELL-GREGOIRE

Young Couple Wed At St. John's Church



Miss Nancy Linda Cornell, daughter of Mr. and Mrs. Gerald Cornell was united in Holy Matrimony to Mr. Roland James Marc Gregoire of Buckingham, Quebec on Saturday, August 7 in St. John the Baptist Anglican Church, Iroquois. Reverend R. A. Gregoire, father of the groom assisted Reverend Rogers at the double ring ceremony. The wedding music was provided by the accomplished organist, Miss Christine Styles.

Given in marriage by her father, the bride wore a full length gown of white silk crepe fashioned on empire lines with an embroidered lace chapel train falling from the shoulders. Red sweetheart roses and baby breath mixed with white carnations and asparagus fern formed the brides bouquet.

The bride's attendants were Miss Dianne Cornell maid of honour, Miss Bonnie Casentree and Miss Kathy Cornell. All were similarly dressed in empire floor length gowns of flowered dotted Swiss over taffeta.

Mr. John Gregoire, the groom's brother was best man. Guests were ushered by Mr. Donald Presley and Mr. Sterling Presley, cousins of the groom.

Assisting in receiving guests the bride's mother wore an aqua ensemble with a corsage of pink sweetheart roses. The mother of the groom chose an avocado and white ensemble completed with a corsage of red sweetheart roses.

Present at the wedding were Mrs. F. Presley and Mrs. P. Gregoire, grandmothers of the groom and Mrs. Mary Cornell grandmother of the bride. Out of town guests came from Buckingham, Lachine, Montreal, Toronto, North Gower, Ottawa, Maxville, Morrisburg, Brockville, and Spencerville and Alymer, Quebec.

Following the reception in the Church Hall, the couple left for a wedding trip to the Maritime provinces.

Mr. and Mrs. R. J. Gregoire will reside at 200 Main St., Osgoode. They will resume their teaching positions for the Carleton Board of Education in the fall.

Libraries Seek More Money

A delegation of Eastern Ontario Public Library Trustees will meet in Toronto with the Hon. Robert Welch, Minister of Education, on Thursday, September 9 to discuss the cirtical financial problems and needs of public libraries.

For some time, the Eastern Ontario Library System Board of Trustees and Public Library Trustees across Eastern Ontario have sought increased provincial grants to public libraries, espeically for the purchase of books and capital expenditures for new or improved Library quarters.

During Public Library Development Week in May, over 8,000 Eastern Ontario citizens signed petitions supporting the efforts of public libraries to obtain improved provincial grants. These were sent to Mr. Welch, the minister responsible for Ontario's public libraries.

The delegation, headed by Mrs. R. D. Butterill, Chairman of the EOLS Public Library Development Committe, will include: F. B. MacMillien, Cornwall, Chairman EOLS Board: Claude Aubry, Director, EOLS and Ottawa Public Library: Mrs. Joan MacLeod, Chairman, Ottawa Public Library Board; Mrs. Viola Porter, Nepean Township Public Library Tur and Secretary, Ontario Library Trustees' Association; Maurice Price, Chairman, Carleton Place Public Library Board. D. C. Patterson, Chairman, North Gower

School

SCHOOL ATTENDANCE FIGURES FOR NEXT WEEK'S ISSUE

Since The Post was unable to get attendance figures for all the schools in the area by press time Tuesday, we would ask all principals to telephone their attendance this year, last year's, and a list of the teaching staff for The Post next week.

HEAT, RAIN REPORT

South Mountain	
Rainfall	.10
Arc. to date	10.61
Heat Vaits	162
Arc. to date	23.81
Chesterville	
Rainfall	.14
Arc. to date	12.60
Heat Vaits	164
Arc. to date	23.81
Morrisburg	
Rainfall	.07
Arc. to date	13.87
Heat Vaits	156
Arc. to date	2389

Card of Thanks

I would like to thank my friends, neighbours and relatives for their gifts, cards and other rememberances while I was a patient in the Brockville General Hospital. Special thanks to Dr. Smylie and the nurses on the second floor.

Mearl Hutt

Mrs. Edna Jackson Widely Mourned

Mrs. Edna Jackson, wife of the late Robert J. Jackson who died April 10th this year, died suddenly at Kingston General Hospital where she had been a patient but a short time.

Mrs. Jackson, the former Edna Millard, was born in England and on May 9, 1936, was wed to Robert J. Jackson in a ceremony at Quebec City.

The remains rested at the Fitzsimmons Funeral Home, Iroquois, until Sunday afternoon, September 5th when a family service was held. A funeral service was conducted by Rev. Earle in St. James Church, Morrisburg, attended by relatives and friends from Iroquois, Morrisburg and the district.

Mrs. Jackson is survived by her mother, Mrs. J. Millard of Abbottsford, B. C., a brother John, of Cardinal; a sister, Mrs. Jack (Elsie) Shaver, of Iroquois; son, George, Iroquois; daughters, Roberta, Mrs. M. Greaves of Perth; Nancy, Mrs. C. Lamb, The Pas, Manitoba; Marion, Mrs. A. Wylie, of Ottawa, and five beloved grandchildren. A brother, Edward, predeceased her.

The sympathy of the community is extended to the family of Mrs. Jackson in their time of bereavement.

SAME STEP, DIFFERENT TUNE

In far off lands across the sea
The natives act quite odd.
They writhe and yell then take up sticks
And beat and pound the sod.

People who hear of these displays
Exclaim and sneer and scoff.
Then head out to the country club
For eighteen holes of golf.

FOR RENT

FURNISHED HOUSE, 7 miles North of Iroquois. Phone 652-4028. 12-2c

Watson's General Store

Open Bright and Early - 7 a.m. Till 6 p.m.
Except Thurs. and Sat. until 10 p.m.
FEATURING: Hardware, Work Clothes, Boots, andthat good dependable Texaco gas.
GEORGE AND BARB WATSON
GENERAL STORE
Dixon's Corners
All Sizes of Glass up to 36"x40", double and single thickness to repair those broken windows before the cold weather sets in. Special sizes are also cut to order and they offer insulation services. STOP IN SOON, you'll like the friendly service at WATSON'S GENERAL STORE - Just 6 Miles North of Iroquois at Dixon's Corners. 12-4c

SEPTEMBER SPECIALS
Long Sleeve Fortrel
Boys' Pullovers
Sizes 2–3x only $1.79

Permanent Press Shirts
Long Sleeves Sizes 3–6x $1.99

Crimp Knit
Slacks
Boys & Girls 3–6x only $3.99

Discount Drugs
Colgate Toothpasts Family Size
Reg. $1.09 now only 79¢

Soft & Dri Spray
Deodorant
7 oz. size Reg. $1.59
now only $1.17

STEREO **Tapes Special**
8 Track Good Selection
$3.99

You'll Save at **SAVERS'**
IROQUOIS - CARDINAL

Shoes for all the Family
at Popular Prices

Celebrate 2 Days

Brinston United Church Marks 100 Years' Service

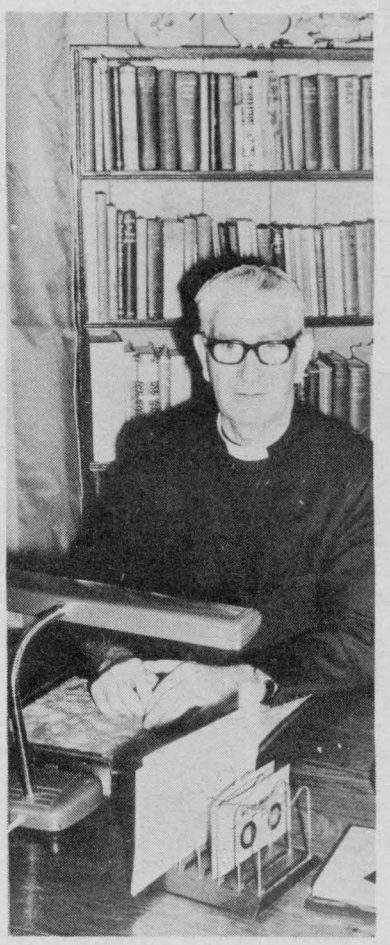

Rev. James Stewart

Brinston United Church will celebrate its one hundredth anniversary on Saturday and Sunday, September 18th and 19th at 11 a.m. and 8 p.m.

On Saturday night at 8 p.m. there will be a get-together and get-acquainted time with musical items, solos, duets and other special entertainment. The guest speaker for Saturday evening will be Rev. W. T. Wells, former student minister of this charge.

The musical entertainment will be supplied by the Horner family; a very gifted group. Also taking part will be the Brinston area quartet and many talented others. New and old friends will receive a very warm welcome as they attend this happy occasion at Brinston United. Historical items of the centenary will be on display.

FORMER MINISTER COMING

On Sunday, September 19th the guest speaker at both services will be Rev. E. F. Lacey, Oshawa, assisted by his father, Rev. E. Lacey, a former minister of this charge.

SUNDAY ENTERTAINMENT

Music on Sunday mirning will be by the Horner family and the Brinston Quartet. Sunday evening, the musical numbers will be rendered by the well known Hobin family of Ottawa.

Mr. Thomas Gill, of Cardinal, will be the guest soloist.

EVERYONE WELCOME

The Minister and members of the church extend a cordial invitation to all to attend this event.

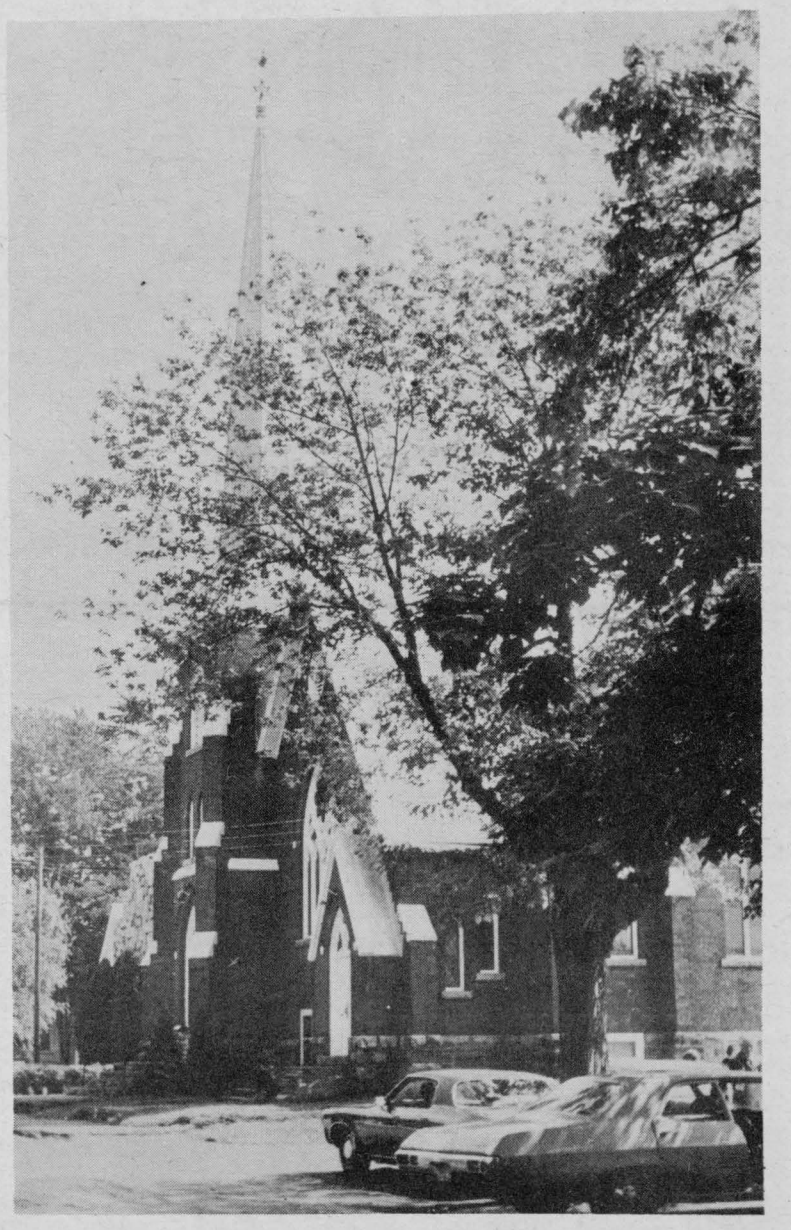

BRINSTON UNITED CHURCH

You don't have to live in a new home to enjoy electric heating



In most houses, whatever their age, whatever their style, you can install quiet, clean, comfortable electric heating. Electric heating lets you live the way you want to live — it lets you set whatever temperature you like in each room, it reduces housework, and it takes up less space. Ask your Hydro how the living warmth of electric heating can come to your home.

Village of Iroquois Hydro System

your hydro

East Beats West

On Sunday August 28, 1971 a ball game was held at the Iroquois Ball Park with the East End Married Women aga inst the West End Married Women Players for the East End were C. Rumble, M. J. Craig, H. Ace, L. Coulter, J. Fader, N. Delegarde, D. Orlicky, M Roberts, E. Belmore, and for the West End were A. Primose. C. Kirker, G. Froats, G. Gilmer, M. Lee, A. Robertson, C. Easter, H. Anderson, N. Fulford and N. Neil. A good game was played by all. One or two players took a few falls but also they made good plays and supressed themselves when they done it.

The East End Girls were the Champs with 16-15 but there will be a return game on September 12 at 7:30 p.m. at the Iroquois Ball Park, everyone welcome.

Girls PeeWees Win

After being hopelessly out-scored in their first encounter with the South Mountain girls team, the Iroquois crew playing at home on Thursday came back with a 26-22 victory.

After a shaky first inning, the Iroquois infield, behind the steady pitching of Coralee Easter and Dianne O'Neil, played extremely well. They allowed a total of only four runs in the next five innings while scoring sixteen themselves.

All the Iroquois girls hit well but Kathy McKee got on base six times and scored every time, once on a two-run homer. Susan Merkley had a couple of well-hit doubles and Kathy Froats and Colleen Holder made it to first in five at bats.

Outstanding for South Mountain in both hitting and fielding depatments was the secind-basemen.

Weavers Spin-in

Drop out to the Carman House-campsite area anytime on Saturday September the 11th between 9:30 a.m. and 4 p.m. and you will find any number of interesting things going on from sheep-shearing to spinning of wool and flax. The first Spin-In sponsored by the Carman-Forward Weavers Guild is taking place this coming Saturday and all welcome to attend.

In addition to sheep shearing and spinning there will be several other demonstrations going on including dyeing of wool with natural dyes, rug-hooking and a diagnoistic spinning wheel clinci where you may receive advice on repairing or getting your spinning wheel in working order.

There is no admission charge to the Spin-In and all are welcome to attend. The event will take place, rain or shin as well the events can be moved inside in case of rain.

ATTENTION - Veterans

Ex-Service Men and Women and Dependents

THE CANADIAN LEGION SERVICE BUREAU OFFICER

Mr. Ian Urquhart

Will be visiting Branch No. 370, Iroquois

ON

September 22, 1971 - from 2 p.m.

Any one wishing information, advice or assistance, regarding War Disability Pensions, Treatment, Allowances, etc., is is requested to contact the Service Officer, or Secretary of the local Branch, whose name appears below, to arrange an interview.

Frank Bates

TEL. 652-4663

Tax Assistance Cheques In The Mails

Eligible persons have begun receiving the 1971 benefits under the Ontario Government's Supplementary Tax Assistance for the Elderly, Municipal Affairs Minister Dalton Bales said today.

Mr. Bales explained that cheques are being mailed out over the next four weeks to nearly 300,000 elderly persons. Benefits total $18 million.

The plan is designed to provide a maximum of $100 per household. Assistance goes to recipients of the federal Guaranteed Income Supplement.

The Minister noted that married couples--when both parties receive the G. I. S. -- will automatically receive $100 maximum benefits (i. e.-$50 each) available under the Ontario plan.

"Single" residents will receive an immediate $50 payment and an opportunity to apply for up to $50 additional benefits. Application forms accompany the initial cheques.

Roomers are also eligible for Supplementary Tax Assistance for the elderly, and will receive $50 in benefits. Roomers are identifited as persons living in a rented room, or with friends or relatives.

The program was launched a year ago to alleviate property tax and living cost presures confronting elderly people in Ontario.

A pamphlet enclosed with the cheques mailed to recipients say the plan "reflects the Ontario Government's continuing concern over the implications of local taxes for those on restricted income."

Mr. Bales noted that the program represents an immediate measure to provide assistance where it is "urgently" needed. He portrayed as an interim step in the Province's long-term process of taxation reform.

Supplementary Tax Assistance for the Elderly is one of three major initiatives of the Government to help reduce the impact of property taxes and rising living costs for various sectors of the population. The others are the Farm Tax Reduction Program and the Residential Property Tax Reduction Plan.



Catches Big One

Bob Mustard, Church Street, had a good summer's fishing even if this had been the only one he caught. This specimen weighed in at 17 lbs., 7 ozs. and was 44" in length. A nice catch, Bob!

Jean's Fabrics

MORRISBURG — ONTARIO

Now Featuring...

Pollyanna Prints

FORTREL AND COTTON
PERMANENT PRESS
WASH AND TUMBLE DRY

39" Wide

22 COLORS AND DESIGNS

89¢ Per Yd.

NOW SPECIAL PRICES ON ELECTROHOME TV and STEREO

Three brand new models plus clearance of floor samples and demonstrators!

If any of these great Electrohome values aren't what you're after, see your Electrohome dealer anyway. He's offering attractive prices on other Electrohome models as well. Drop in soon and keep an eye open for the bright Look 'N Listen price tags that spell out savings for you!



LOOK 'n LISTEN DAYS



Dundurn Color TV

Big 26" matrix tube color performance plus special Look 'N Listen price adds up to big Electrohome value. Includes Electrolok automatic fine tuning and Electrotint color control for foolproof tuning every time. Plus six-year picture tube warranty plan, walnut Deilcraft cabinet, and color performance you never expected at this low Look 'N Listen price. Better hurry though — stock is definitely limited.

$ 669.50

SC395 Compact Stereo

Unusual styling, to be sure. And the stereo performance is everything you expect from Electrohome thanks to the 40-watt solid-state chassis, BSR mini-changer and unusual hemisphere speakers. Smoked-glass dust cover and walnut finish add up to stereo that looks as striking as it sounds.



$ 199.50



Sheridan Stereo

Stunning transitional styling is at home in almost any decor. And performance is just as impressive, thanks to the 80-watt Electrohome stereo chassis, precision Dual 1214 changer and six-speaker sound system (2 - 10" and 4 - 3½"). For real excitement, hear it with optional tape decks, 360° Satellite Sound, and astounding Environment I stereo. Lots to see, lots to hear, and lots to save at this Look 'N Listen price.

$ 479.50

OFFICIAL CFL FOOTBALL CRESTS 25¢

SEE YOUR ELECTROHOME DEALER

STYLES and McINTOSH

IROQUOIS PLAZA 652-4397

•SELL•RENT•SWAP•HIRE•BUY•SELL•RENT•SWAP•HIRE•BUY•SELL•RENT•SWAP•HIRE•

LOW COST CLASSIFIED ADS GET RESULTS

HIRE•BUY•SELL•RENT•SWAP•HIRE•BUY•SELL•RENT•SWAP•HIRE•BUY•SELL•RENT•

WANTED

PAPER-HANGING, Painting, Interior decorating. Phone after 5.30 in the evening - 652-4726. Mrs. Edward Beckstead.

PUPILS WANTED for piano lessons, United Church on Tuesdays - Betty Casselman 652-4797. 11-2c

WANTED. General Repair Work, carpentry, renovations, floors and joint filling, cabinets, aluminum siding, panelling, indoor and out-door carpeting. Phone Edward Beckstead after 6 p.m. at 652-4726. 6mos

HOUSEKEEPER WANTED

Live in: to start September. Family privileges, own bedroom, bathroom, T.V., salary. Phone Collect: Mrs. L. R. Jones, 112 Chesterton Drive, Ottawa K2E, 5T6. 613-224-5860 12-2c

Do It Yourself
DIVORCE GUIDE
As described in National Magazines. For further information write:
LEGAL PUBLICATIONS,
Box 5138, Station A,
Toronto, Ontario. 9-6c

FOR RENT

TO LET
IN CARDINAL
Semi-detached home, with garage on Benson Ave., entrance in living room, carpeted. Separate dining room, kitchen, 3 bedrooms, 4 pc. bath, Available September 27. Rent $125, a month. Write Iroquois Box 222. 1c

Smiley

From Page 2

all blown away, raring to go. Most of them are. The small minority that doesn't really like kids or teaching, but is only in it for the security, will be their usual surly selves within a couple of weeks.

However, let's all try to be joyful, as the great 1971 baby-sitting season opens once again. I'll try if you will.

PERSONAL

MONEY AVAILABLE
FOR RIGHT:
If the people have a choice to stay healthy, choice to have work, the choice not to be poor, choice not to cheat each other, people will prove what they teach or preach. $1,000 reward for one who knows what is nature or who knows God is not provable or who knows people whose different thinking is just as good. If you know what you are taling about I will pay you for your knowledge. Call 652-4114 from 6 p.m. until 9 p.m. 1yrp

COMING EVENTS

MATILDA BOWLING

The annual meeting of Matilda Bowling Club will be held September 9th, at 7:30 in Brinston Community Centre. Anyone wishing to bowl is asked to attend this meeting. Bowling will start shortly at Ingleside Lanes. 11-2-c

CAR-WASH SAT. SEPT. 11TH.

The Knox P.Y.P.S. will hold a car-wash project, Saturday, September 11th, at the church parking-lot, Church at Ann Streets, from 10 a.m. to 4 p.m. $1.00. (outside) 12-1-c

KNOX CHURCH SCHOOL REGISTRATION

Pupils for all classes of the Knox Church School will be registered, Sunday, Sept. 19th, at 10 a.m. in the Churchhall. New children are to be brought by parents. Regular church school classes commence Sunday, Sept. 26th, 9:45 a.m. 1 2-2-c

BEEF DINNER

Roast Beef Harvest Dinner at the Civic Centre, Wednesday September 29, 1971. Beginning at 5 p.m. Adults $1.75 and Children $1.25. Per School children free St. John's Anglican Gluid. 12-3c

RUMMAGE SALE

C.W.L. Rummage Sale, Catholic Church Hall, Spencerville, Thursday September 9th through Saturday September 11th, 10 a.m. Clothing, dishes, toys, books. 12-1p

LEGION MEETING

Branch 370 will be holding a General meeting on Thurs. Sept 16th at 7:30 p.m. After the summer recess it is hoped that we will have a good turn out for this meeting.
R. Delegarde, Pres. 12-2-c

ANNUAL BAZAAR

The Iroquois United Church Woman will hold the annual Bazaar on Saturday, Novemeber 20, 1971.

MATILDA W.I. MEETING

Matilda Women's Institute will hold their monthly meeting in Monday, September 13th at 8 o'clock in the Memorial Hall at Brinston. Topic-Citizenship and Education, Convener-Mrs. Wilbert Safford

CNIB CANVASS

The Annual Canvas for the C.N.I.B. will be from Sept. 7-20 sponsored by the Women's Institute.

FOOD SALE

The Iroquois U.C.W. will hold a food sale Friday September 17 commencing at 4 p.m. in the mall at the Shopping Plaza. In the event of rain the sale will be held in the store formerly occupied by Art Banford (beside the Printing Office)

Irving H. MILLER

LTD.
Real Estate Broker
PRESCOTT - ONTARIO
Member M.L.S.

2 MILES WEST OF CARDINAL on Highway No. 2 overlooking the St. Lawrence River-a five yr. old 3 bedroom brick veneer bungalow-wall to wall carpet throughout-2 fireplaces-right of way to river priced to sell.

7 MILES NORTH OF LONG Sault a 50 acre hobby farm a real modern storey, half-wall to wall carpets-modern kitchen-full bathroom-forced air oil furnace. Terms

¼MILE WEST OF HAINSVILLE a 3 bedroom bungalow-garage attached-asking price-$9,000. Terms 2-c

CHARLES HEUVEL
Representative
Phone 652-4764
R.R. 2 - Brinston, Ontario

WANTED

Excellent Opportunity Men or Women Full or Part Time
Turn your spare time into cash. Own your own vending route in your area. No selling, all routes will be established. High quality coin operated vending machines. To qualify, you must be honest, have a good car, references, good credit and be able to spend 7-12 hours weekly. Small down payment will get you started in business, and terms can be arranged. For personal interview reply include phone number, to:
B. V. Distributors Ltd.,
Dept. "C"
1163 Tecumseh Road, East,
WINDSOR 20, Ontario. 12-1-p

COMPLETE LINE OF Real Estate

OWEN R. DAVIS

CO. LTD.
Real Estate and Insurance
Member M.L.S.

If you are thinking of Buying or Selling Contact:

WOLFGANG R. NOE
657-8805
Cardinal Ontario

R. A. STRADER

Limited
REALTOR
260 King St. W., Prescott

Member M.L.S.
Phone Office 925-2889
Jim Bivaird 925-3181
R.A. Strader 925-2889

Gordon W. THOM

Real Estate Broker
543-3055 PHONES 543-2133
MORRISBURG - ONTARIO

CHESTERVILLE AREA. New Frame Bungalow on lot 100' x 300'. Two bedrooms, 3 pc. bath, electric heating. Low taxes. Nice country home. On paved road. Asking $10,500.

WILLIAMSBURG. $14,000. Two storey frame home on lot 182' x 300'. Spacious rooms, 3 bedrooms, 3 pc. bath. F.A. oil Furnace. Garage. Terms. Offers invited.

MORRISBURG WEST. $13,000 Two storey frame home on lot 4 acres. 3 bedrooms, panelled kitchen. New 3 pc. bath. F.A. oil furnace. Newly decorated and modernized. Reasonable offers considered.

Salesmen:
Alex Scott: Res. 652-4167
Kurt Polak: Res. 543-2824
G. Frank Keith: 932-9622

FLOYD FISHER

Real Estate Broker
Morrisburg, Ontario
Bus. 543-2044; Res. 543-2355

IROQUOIS-Well insulated Duplex, full basement, O. F. A. Furnace, Comfortable well kept one bedroom and two bedroom apartments, $14,500 Open for offers.

GALLINGERTOWN AREA-$2,500 down-100 acres, 90 workland, 10 bush. Barn ties 20, 6 room brick home, floor furnace, Kitchen, Diningroom, livingroom, 3 bedrooms.

BOUCK'S HILL AREA-$5,500 gives you a 2 bedroom frame home, with 3 pc, bath, large kitchen with tiled floor, sink and cupboards, large livingroom. Space heating, Lot 160 x 200'.

WILLIAMSBURG AREA-2 miles off 31 paved road, exceptional value, $10,000 down, 180 acres level clay loam, 20 tile drained. Good farm buildings Well cared for 9 room stone home with all modern conveniences. Double garage.

SALESMEN -
John Allison - 543-2989
Alton Bolton - 543-2002
Harold Fisher - 543-2213
Bill Marshall - 543-3200.

Organs & Pianos

CONN ORGANS
LESAGE PIANOS
SALES AND SERVICE
ROY FAWCETT
WINCHESTER - 774-2205

MEAT

Beef Killed, Dressed $3.50
PORK, under 175 lbs. $4.00
PORK, over 225 lbs. $5.00
BUFFALO NO CHARGE
Beef every Tues. and Wed.
Pork veery Wednesday
* We will arrange trucking
* Rent lockers by month or year
* Cure bacon in the premises, 10c a lb. * Have good stock of beef and pork on sale at all times, priced right * Buy hides Delicious ground meat for your pets 50 lb. at 10c a lb. or 1 lb. for 12c We charge 5c a lb. for all processing no matter how you want it cut including your own hamburg which is always ground twice as much as you like it for good uniformity. We use only K.V.P. Locker Paper, the best on the market.
We appreciate it if you are present when we cut your meat by appointment at your convenience Visit our new Government Inspected slaughter house anytime. If it's meat we make it our business.

BLOM MEATS
Phone 989-2093 Mountain

CARDS OF THANKS

Just a big Thank You to all who remembered me in any way while I was a patient in District Memorial Hospital, Winchester.
Grace Strader 12-1c

I would like to take this opportunity to thank all my friends and relatives who visited me and sent cards and gifts while I was in the hospital. These acts of kindness will always be remembered.
Donna McKee 12p

I wish to thank the Ladies' Auxiliary, Branch 370, Canadian Legion, and to all those who sent me cards and flowers while I was a patient in Winchester Hospital. Thanks.
Rose Claxton

BRIDGE WINNERS

Ladies: Kay Perry
Eva McInnis
Gents: Laura Burgess
Dale Hutt

CLOSED MONDAY—OPEN ALL DAY WEDNESDAY

LLOYD C. DAVIS

—INSURANCE—
COMPLETE LINE OF GENERAL INSURANCE
Automobile — Fire — Theft — Liability
—Life Insurance—
652-4567 — PHONES — 652-4503
Iroquois Office — Shopping Plaza Ontario

AMBULANCE and FUNERAL SERVICE

W. E. FITZSIMMONS IROQUOIS

Established 1924

"SERVICE IS OUR MOTTO"

652-4452 652-4577

WANT ADS

FOR SALE

CIL--PAINT SALE
$5.95 per Gallon.

S. A. Thompson and Son Ltd,
Iroquois, 652-4478.

NEW POTATOES, TOMATOES, Cucumbers and beets for pickling. All kinds of vegetables. Phone 652-4722. H. Byker, Brinston. 10-ttc

---

PICK YOUR OWN TOMATOES $1.75 bushel, Dentz, RR#1, Iroquois.
11-2-c

FARMERS, If you have some calves or heifers not growing well, try our cattle wormer oblets. Rooney Feeds, Iroquois

---

We can supply you with nutrite fertilizer to fortify your new seeding for the winter and ensure good hay and pasture crops next year. Rooney Feeds Iroquois

We stock black plastic which can be used for many things around the farm.

Is Your Crop Ready?

ARE YOUR MACHINES READY?

Come look over our stock of Field Ready

USED EQUIPMENT

COMBINES

MF 35 Self Propelled $1995
IHC 76 Pull Type $495
AC 66 Pull Type $495

FORAGE HARVESTERS

New Holland Super 717, 9 Knives FolotationTires, 2 Row and Pick up $2750
New Holland 818 2 Row and Pickup $2495
New Holland 616 1 Row and Pickup $1395
Gehl 1 Row and Pickup $395
2 I.H.C. #16 1 Row $1245
John Deers #16 I Row like new $1350
Dion 1 Row $1050
Papec 1 Row $295
New Holland #611 1 Row $450

BLOWERS

Gehl, Hopper, PTO No. Pipes $350
New Holland #26, Hopper, Pt. with Pipes $550
New Holland #24 Table No. Pipe $300
Cockshutt, Table, Belt Dr. with Pipe $100

ALSO

New Idea Forage Box Slightly used no wagon $1300
New Idea #323 I rown Corn Picker $1400
Ford 1 Row Picker Sheller, Mtd. on Cockshutt Tractor $2450

WEAGANT FARM SUPPLY
South Mountain, Ontario
"TRY US FOR A DEAL"

TWO USED TIRES, 855 x 15, 652-4452 or 652-4577.
1c

WHITE LAWN FURNITURE
2 Benches, (1 plat, 1 solid)
2 large Solid Chairs. Vic Merkley, 652-4556. 1c

---

2 oil space heaters, 1 30" gas range. Phone-652-4989.
12-1c

AUCTION

68 Meikle Street, Morrisburg on Saturday, September 11, at 1 pm.

Kitchen table and 4 chairs, 1 Frigrdaire refrigiator, large size, 1 enamel top table, 1 rocking chair-child rocker, 1 small table, 1 victrola and records, 1 chesterfield, 1 easy chair, 1 foot chair, 1-12 gauge pump gun-round table, 1-12 gauge cap short gun made 1960, 1 single woodent bed complete with new mattress and springs, 1 floor polisher, 1-3 drawer dresser, 1 stand-1 iron bed, complete, 1 vacumm cleanar, 1 electric washer, 1-9x12 rug, several scatter rugs, bedding, cooking utensils, kitchen ware-dishes-pictures frames, card tables, garden tools, wheel borrow, riding lawn mower in good condition, step ladder and ladder.
M. Zeron, Auct.
Mrs. Chas. Hummel, prop.

Clean Well

One of the large wells at the pumping station intake in the front park off Elizabeth Drive was cleaned out over the past weekend and some residents experienced "muddy" water for a while.

To keep up pressure in the mains, the pumps had to be started before the refilled water wells had time to settle, resulting in the muddy condition.

Both wells have now been cleaned and won't require the same treatment for another six months.

MORTGAGE MONEY
$1,600 to $10,000 or more.
up to 15 years amortization
-no hidden charges
-no bonus
-no finder's fee
-open from commencement for home purchase, renovations, debt consolidation, vacation, or any other purpose.
C. A. C. Realty Ltd.,
A subsidiary of Canadian Acceptance Corporation Ltd.,
198 King Street West,
Prescott, Ontario. 925-4211

MEET GORDON BLAIR
Your Member of Parliament will be in
PRESCOTT
MUNICIPAL BLDG.
(Court Room)
SATURDAY
SEPTEMBER 25
AND THE SECOND SAT. EACH MONTH THEREAFTER
9 A.M. TO 12 NOON

AUCTION

in Victoria Park, Morrisburg, just south of Shopping Centre Saturday, September 11, at 3 p.m.

1 Roy refrigerator, 1 gas stove, 1 studio couch, 1 chesterfield with matching chair, 1 easy chair with foot stool, 1 antique rocking chair, occasional chairs, 2 matching end tables, 1 Duncan Fyfe Drop-leaf table, 4 Lyre-Back side chairs, 1 China Cabinet, 1 Chrome kitchen table and chairs, 1 antique wooden bed, matching large dresser with levelled mirror, 1 metal 3/4 bed, 1 bedroom suite, (1 bed, 1 dresser, 1 vanity, 1 bench) 1 typewriter (14" carriage, Underwood), 1 large oblong stand, 1 round fern stand, books, bedding, linen dishes, knick-knacks, pots and pans, pictures, Electrolux Vacuum cleaner, electrical appliances (can opener, electric fry-pan, sandwich grill with waffle plates, 2 irons, 2 toasters, heater, 2 hot plates, paint scraper) 1 hand lawn mower, garden tools, flower pots.

Howard Tindal-Prop.
M. Zeron-Auct.

MONUMENTS
Where You Buy The Best For Less
Satisfaction Guaranteed
No. 1 Granite Only
Cemetery Lettering
DWIGHT H. CROWDER
Williamsburg, Ontario
Phone 535-2683

For Information on -
LIFE INSURANCE
INCOME PROTECTION
RETIREMENT PLANS
Contact -
ROGER COULTER
43B Beach Ave-Iroquois
Ph. 652-4535
Representing-The Prudential Insurance Co.

HELP WANTED
Male and Female

ACT FAST!

Are you looking for a solid future? Are you a self starter, conscientious and hard working? Then join the Dominion Automobile Association team.
As a Dominion Automobile Association Representative you will have guaranteed renewals. Earn high commissions, receive on the job training, with group insurance benefits, and pension.
Act now and find out how you can join the Dominion Automobile Association team. For a confidential interview write today. Mr. A. H. Kirkey, Dominion Automobile Association, 201 King Street, London, Canada.

DOMINION AUTOMOBILE ASSOCIATION DAA

Shoes For School
FOR THE BEST TRY
PARMETER'S SHOES
SHOPPING CENTRE *IROQUOIS, ONTARIO*

THE STORMONT, DUNDAS AND GLENGARRY COUNTY BOARD OF EDUCATION
requires for the 1971-72 school-year

General Vanier Secondary School, Cornwall -
1 - A.V.-E.T.V. Paraprofessional
1 - General Aide
Principal - Mr. W. Danic,
General Vanier S.S.,
1500 Cumberland St.,
Cornwall, Ontario.
Tel. - 933-5500.

North Dundas District High School Chesterville
1 - A.V.-E.T.V. Paraprofessional
Principal - Mr. H. Manchester,
North Dundas D.H.S.,
R.R. 3, Chesterville.
Tel.-448-2328

Cornwall Collegiate & Vocational School, Cornwall
1 - General Aide
Principal - Mr. C. C. Hart,
Cornwall Collegiate and Vocational School,
437 Sydney Street,
Cornwall, Ontario.
Tel. - 932-8360.

Charlottenburgh-Lancaster District H.S., Williamstown
1 - A.V.-E-T.V. Paraprofessional
Principal - Mr. D. M. C. Shaw,
Char-Lan D.H.S.,
Williamstown, Ontario.
Tel. - 528-4225.

Salary Range for -
(a) A.V.-E.T.V. Paraprofesionals - $80-$120 per week
(b) General Aides - $2 per hour

Applications will be received by the principals concerned up to and including September 13, 1971.
12-1c

NOTICE

ON OR AFTER THE Date of August 23/71, I will not be responsible for any debts contracted in my name by my wife or by anyone without my written permission.
Russell Sullivan
RR#1, Iroquois.
11-2-p

WHY PAY MORE For a Hearing Aid?

Because we have no salesmen, we can give you the salesman's commission of $100 off the price, to come to our office.
All are top quality name brand hearing aids. For a free trial come in or phone 774-2606 for an appointment.

SUMMERS' Hearing Aid Centre
WINCHESTER ONTARIO

THE STORMONT, DUNDAS AND GLENGARRY COUNTY BOARD OF EDUCATION
invites applications from qualified
TEACHERS
who wish to do supply teaching in elementary or secondary schools in 1971-72.
Please request an application form for supply teaching in either elementary or secondary schools from
A. E. KELLEY,
Supt. of Instruction and Personnel,
Stormont, Dundas & Glengarry County Board of Education,
305 Baldwin Avenue,
Cornwall, Ontario. 12-1c

WANTED
Classified Ad, The Iroquois Post, Phone 652-4806.

Fuel Oil
Furnace Installations
(FREE QUOTATION)
Thompson
Iroquois, Ont.
652-4478

SUDDEN BEAUTY HAIR SPRAY
(Reg. 1.49) ..... Special 99c
FRENCH FORMULA HAIR SPRAY
- each - 1.19



ANACIN - 100's (Reg. 1.35) ..... Special 99c
ASPIRIN - 100's (Reg. 1.05) ..... Special 79c

NEW IN STOCK---
TWEED COLOGNES
Prince Matchabelli Colognes
"Cachet, Wind Song, Golden Autumn and Beloved"
--- 4711 COLOGNES
--- "Black Watch" After Shave Lotion
Ladies' Wigs
reg. $29.95 spec. $16.98
GILMER PHARMACY LTD.
Ron Gilmer, Phm.B.
Emergency Ph. 652-4358 - PLAZA Ph. 652-4379