Ostrich farm egg-citement 2

Waterfowl Day a hit at Sanctuary .. 7

Dundas Fastball League reunion .. 9

SINGLE COPIES 70¢ GST INC.

The Leader

A Family Newspaper Serving the Community for more than a Century

VOLUME 136 NO. 39 WEDNESDAY, SEPTEMBER 27, 2000 MORRISBURG, ONTARIO

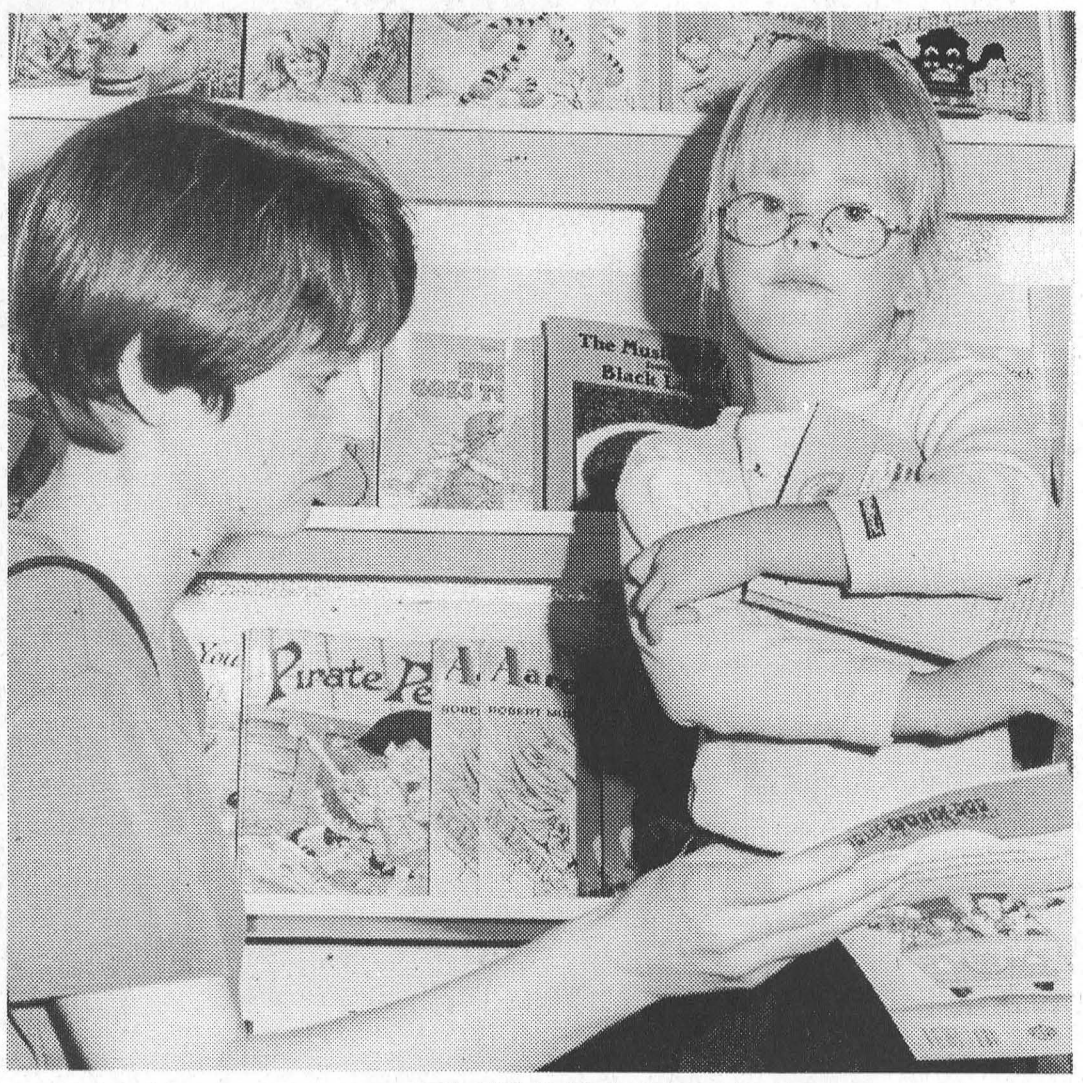

My Mind's Made Up

Despite alternative suggestions from her mom Tracy, Chelsey Tippins has made up her mind on which book she wants to purchase at the Book Fair at Morrisburg Public School last week. Chelsey, who is in senior kindergarten, and her Mom attended the annual Open House at the school last Wednesday night.

McNairn photo

Tenders called for Carman Rd. overpass

Bonnie McNairn
Leader staff

IROQUOIS - For residents here, there is finally light at the end of the tunnel, as tenders have now been called for the CN overpass on the Carman Road.

The Counties Road Department, met yesterday, Tuesday, and according to South Dundas Councillor and committee member Cam Martel, it has been agreed to go ahead with the tender.

According to Martel, the tenders are to be opened the next meeting of Counties Council on October 16.

If all goes well, work on the overpass should start this fall.

"It's going to be a two stage process," says Martel. "The first stage will be to secure the deck, and stage two will secure the rails."

Martel says funding still hasn't been received at this point, but it is possible to go ahead because the counties has had some money temporarily freed up due to problems blocking planned work on Counties Road 17.

"You have to understand projects were in place before we knew the the bridge in Iroquois was a problem," he said. "They are running into snags on County Road 17 in getting land approvals to widen it."

However, if the money for county Road 17 is moved from the road to the bridge, the OSTAR program, to which application for funding has been made, is approved only for bridges, not roads. "That means technically we are using 100 per cent of our money."

Martel says that as for the time frame, it looks fairly good for a fall startup.

"We have to have approval from Counties Council, which I don't see as a problem," he says. "We also need approval from the railroad which takes as long as a couple of months."

But he says, "we wrote for their approval awhile ago, and hopefully we will have it in October."

"We are certainly closer than we were yesterday," he adds. "But we (South Dundas) are only two votes, and there were 12 votes at the table. Naturally everybody is fighting for their own council."

"So we have negotiated an amiable conclusion," he says.

Several weeks ago the bridge was cut to one lane to restrict speed and load limit to 10 tons. This has been a serious concern to residents and business owners in Iroquois, both for safety reasons and business concerns, as it restricts access to the village from the 401.

Greening Project for Morrisburg Public

Bonnie McNairn
Leader staff

MORRISBURG - Making the playground a little more pleasant for students at Morrisburg Public school is the main objective of a Greening Committee now in place.

For the current school year, the committee plans to complete two projects from a design put together, by landscape architect Don Graham.

Members of the committee include teacher rep Ron Gillard, school custodian Carole Warren, and parent members Penny Streit and Noreen Gervais.

At the school's open house last Wednesday night, sign-up sheets were available for volunteers, who can help with the physical work, or provide materials.

The first project, to be completed this fall, is located in a currently paved southwest corner of the main playground, between a shed and paved ramp.

The area will centre around a large maple tree, which will be surrounded by wooden benches and shrubs, and eventually some naturalized plantings.

"Getting this one done this fall will show people what we can do," says Noreen Gervais. "That will help us to get the whole plan rolling."

"I think if we knew people who had things, or know where we can get things, they would gladly help out," she adds.

Gervais is talking about such things as spots where wild ferns or flowers could be collected, and perhaps people with perennials that could be split up and donated.

"We would also be happy with some more volunteers for the Greening Committee."

Project Two is slated for the spring of 2001, and is a story circle/learning area located in the grassy non-tree area in the northeast corner of the school yard near the Hartford Centre.

This project is to consist of a central mulched semi-circle, surrounded by an audience area of wooden benches, which in turn will be surrounded by shrubs and plantings.

It will make an ideal area for outdoor classes and discussions.

It is hoped the area along the fence will be planted with spruce and cedar trees, and possibly shrubs such as Dogwood and Highbush Cranberry, as well as grapevines.

It is hoped for wildflowers and donations of others plants, that can be planted by the students.

"We have some money in a fund, that has come from previous fund raising," says Gervais. pointing out there are many grants also available, including one from Shell Canada for up to $5,000 and a Ministry of Natural Resources grant of $500.

"There is a Trees for Canada grant you can apply to, and actually a whole list of various opportunities," says Gervais.

Like many schools, the Morrisburg play yard is mainly asphalt with grassed playing fields. The west lawn of the school is nicely landscaped with trees, and former principal Brooke Lightizer was instrumental in planting several trees in the Kindergarten play area.

The Greening Project is something that current principal Jack Barkley has listed as a main project.

Anyone interested in assisting the committee, helping with the work, or having plants they could donate can call the school.

Morrisburg OPP detachment at home in "Justice Building"

Bonnie McNairn
Leader staff

MORRISBURG - If you can't find the Morrisburg detachment of the Ontario Provincial Police Force, then chances are you are looking in the wrong place.

Monday, the detachment officially moved into their new home in the South Dundas Justice Building, located in the former Morrisburg Civic Building.

"Packing began last Wednesday," says receptionist Peggy Swerdfeger. "No sooner had I packed some stuff Wednesday, when I had to go looking for it Thursday morning."

The move, that was ongoing throughout the day Monday, went very smoothly, claims Morrisburg Team Leader, Sergeant Brent Mattice. "A lot of credit goes to Claude and Peggy, who have worked really hard the last couple of weeks."

Claude, is Claude Jalbert, caretaker for the local detachment.

As of Monday, the detachment was set up in the Justice Building and ready to roll.

"It's excellent," said Sgt. Mattice of the new offices. "We have the court right here, and it's nice to be in town."

"The old facility certainly worked fine, but this is more convenient," he added.

The new facility now boasts a good size reception area, various offices for the officers, a large room for the constables, a computer room, breathilizer room interview room, vault, holding cell, kitchen facility, separate washroom areas for the male and female personnel, two storage rooms and a large garage.

The office will be open from 8:15 a.m. to 4:30 p.m. Monday to Friday, and when closed the emergency phone is located on the north side of the building, at the same main entry most commonly used at the old Civic Building.

Monday, Sgt. Mattice, and Frank Harris of the Thompson Rosemount Group, the architect firm hired by the township for the renovations, were looking over the work.

Although the OPP moved in Monday, the Morrisburg Fire Hall is not yet completed.

Sgt. Mattice, says he expects South Dundas Council will have an official opening ceremony sometime in the near future.

South Dundas triples hazardous waste

WINCHESTER - Due to extensive promotion of the Boyne Road Household Hazardous Waste Facility by Waste Coordinators, Carolyn Laflamme and Margot Dixon, Doug Froats reports the program is an overwhelming success.

Froats, Waste Management coordinator for the Dundas Environmental Awareness Group reports that during the first three months of operation, a vehicle count was conducted which determined the response had doubled.

"By calculating households, it also shows the response by South Dundas households has tripled," he reports in a press release. "Due to this large response, our household hazardous waste has also increased."

To make room for the next three scheduled sessions, a disposal of waste was conducted on August 3.

The total number of vehicles travelling to the Boyne Road Household Hazardous Waste Facility went from 150 in 1999 to 294 in 2000. Vehicles from South Dundas went from 38 to 98.

"It's an improvement, so it's great," says South Dundas councillor Bev Sabourin.



Show Stopper

The eagle in the Free-Flying Birds of Prey show at Waterfowl Day on Sunday impressed the crowd.

See story on Page Eight.

IREBALL AUTOMATICS INC.
AUTOMATIC & STANDARD TRANSMISSION REPAIRS
Changing The Oil And Filter In Your Transmission Is Good Preventative Maintenance
R.R. 3 WILLIAMSBURG, ONT., K0C 2H0 TEL: 535-2112

Chesterville Winchester
Millward's
Carpet & Upholstery Cleaning
EST. 1983
CALL COLLECT 1-613
925-5747
1-800-374-3353
THE ROAD TO CARPET CARE
Iroquois
Morewood
Morrisburg
South Mountain
Boucks Hill

MORRISBURG CURLING CLUB
ADULT REGISTRATION
THURSDAY, SEPT. 28/00, 7-9 p.m.
FRIDAY, SEPT. 29/00, 7-9 p.m.

	Fee	+ GST	Total
Single, unlimited, full season	$200	+ $14.00	= $214.00
Single, unlimited, half season	$120	+ $ 8.40	= $128.40
Family, unlimited, full season	$350	+ $24.50	= $374.50
Single, limited, 1 game/week	$140	+ $ 9.80	= $149.80

OPEN CURLING OCTOBER 10-13
SWING AND SWEEP OCTOBER 14
CONTACT DONNA DILLABOUGH 543-4377
HARVEST BONSPIEL OCTOBER 16-20
LEAGUES BEGIN OCTOBER 23
Daytime Leagues
Senior Men: Mon/Wed/Fri Afternoons
Ladies: Tuesday Afternoon
Mixed: Thursday Morning
Evening Leagues
Men: Monday
Ladies: Tuesday
NEW ➡ ➡ Mixed NONSMOKING: Wednesday
Open Competitive: Thursday
Mixed Social: Friday
For more information contact Sydney Schnurr 543-4182

Impasse reached in negotiations

KEMPTVILLE- The Catholic District School Board of Eastern Ontario (CDSBEO) and the Ontario English Catholic Teachers' Association (OECTA), have reached an impasse in negotiations despite the efforts of the provincial mediator.

Talks stalled Tuesday, September 19, and no new meeting dates were scheduled.

"The Board is committed to resolving this impasse, but we still must ensure fiscal responsibility," said Board Chair Nancy Kirby. "Also, it is regrettable that the sanctions imposed by the teachers are having a negative impact on our students."

According to a Board press release, the CDSBEO is dedicated to negotiating fair wages and working conditions consistent with the provincial average. The Board's position on wages is to offer a two per cent increase effective September 1, 2000, and another two per cent effective September 1, 2001, for a four per cent total over two years.

The Board also contends that while the "teachers want to continue receiving 200 minutes preparation time per week, the Government provides funding for 137 minutes per week. The funding shortfall is over $1 million. The Board's position is to provide the teachers with 160 minutes preparation time, which is the provincial average.

Peter Peckham, president of the Eastern Ontario OECTA, states, "The Board's position is not adequately addressing the needs of their teachers which is making this set of negotiations difficult. They unilaterally changed our working conditions in both the elementary and secondary panels to extract $1.1 million in cuts to our contract, cuts that would significantly deteriorate our working conditions and, by extension, our ability to help kids in our schools."

"Being able to do our jobs well is the number one concern expressed by our teachers," he adds. "Our collective bargaining team cannot choose to ignore this reality."

Peckham went on to say that because of the board's haphazard implementation of cuts to teacher preparation time, and a lack of direction to principals about how to handle the changes, teachers are finding all kinds of scheduling problems and pedagogically questionable assignments.

"It is very frustrating," he says.

According to Kirby, the Board had projected a financial deficit for the year ending August 31, 2000 in excess of $2,300,000.

"The Education Improvement Commission completed a review of our Board this summer, and one of its recommendations was to ensure the Board balance its books," says Kirby. "The Board is in the process of implementing a deficit recovery plan which includes ensuring class sizes comply with the Ministry requirement of 24.5 pupil per elementary classroom (board-wide), and 21.0 pupils per secondary classroom (board-wide), reducing our Senior Kindergarten program to half-time throughout the jurisdiction, and reducing non classroom expenditures consisting of transportation, plant operations, and preparation time."

Currently teachers have withdrawn from meetings, committees and extra-curricular activities. In addition, the school board has been pink listed, which hampers the hiring of new teachers.

"The board is committed to balancing its books, spending all funds allocated for the classroom in the classroom, providing fair wage and working conditions in line with the provincial average for our teachers, and will continue to negotiate with the teachers to that effect," concludes Kirby.

The contract with the Board and the Teachers' Union expired August 31, 2000. The local OECTA unit advised the Board it would impose sanctions that would affect 14,500 students in 42 elementary schools and six secondary schools, effective September 1.

Negotiations have been ongoing since April, 2000.

Bri-Mc Ostrich Farms boasts huge omelette

Bonnie McNairn
Leader staff

MORRISBURG - Brian and Tammy McIntosh, who operate Bri-Mc Ostrich farm just north of Inkerman, say "patience" is the key to raising ostriches.

"They are dumber than a turkey," says Brian. "And I don't like dumb animals."

With 26 birds on the farm, Brian and Tammy have their hands full, particularly when the eggs are hatching.

A member of the ratites (species of flightless birds) family, the male ostrich can grow to be 7-8 feet tall and weigh as much as 400 pounds. In ostrich production, nothing goes to waste, and the average cost of a bird is about $400, although some are considerably more.

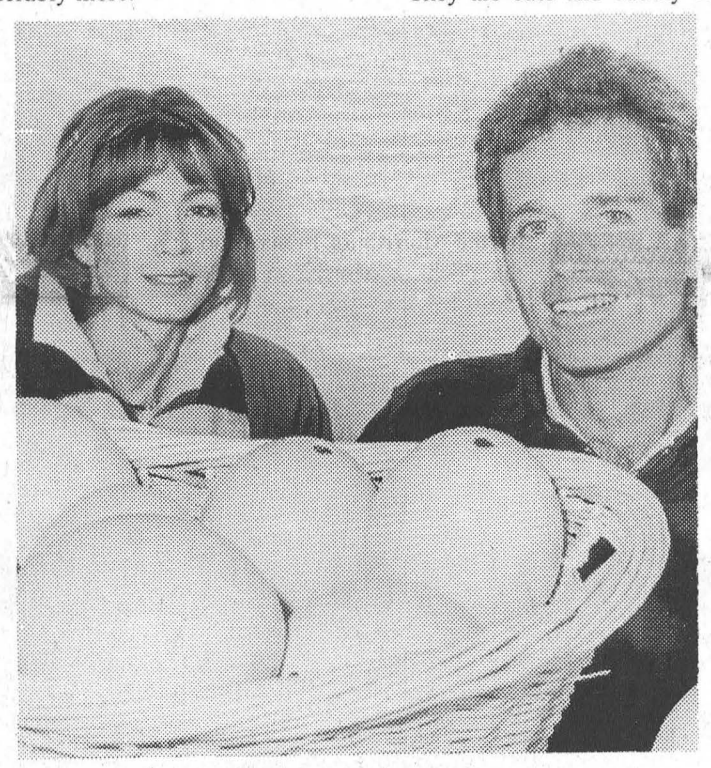

"They produce a red meat, very much like beef, but without the fat," says Brian.

"They have a pleasant taste and a pleasant smell when they are cooking," adds Tammy.

Ostrich hides provide a supple, yet durable leather, and ostrich feathers can be used in anything from hats to feather dusters. The egg shells are used in jewellery and as ornaments, and the toenails are used as abrasives for the finishing of fine jewellery.

"But you have to find the market," says Brian. "We are looking for a painter for the eggs. We have seen some beautiful ones done."

"We would also like to get into the restaurants with the meat," says Brian. "But," says Tammy, "They are nervous about trying to promote it. I eat it and cook it by choice now over beef. If you don't cook it properly you can destroy it."

"We barbecue a bunch of sausages, and they are almost fat free," claims Brian, also pointing out that eggs weigh about four pounds each, and are the equivalent to 24 hen eggs.

"We don't even try to eat the whole egg now," he says. He does make eggnog, and a batch from one egg lasts him a couple of days.

The eggs are drained for use as decorative eggs. "You need a drill to make the hole," says Tammy. "The eggs are very strong. It makes you wonder how the chicks get out."

On average, a hen will lay one egg every other day between March and September.

"Ostriches are native to Africa, but they didn't eat them there," says Brian. "They were raised for feathers and leather."

"This year we bought our eggs, so all hatched the same day, and now we have a group of the same age," said Brian. Prior to this they bred their own, which stretched the egg hatching process out over a considerable period of time. It takes an egg about six weeks to hatch.

"They are cute and cuddly when thy hatch," says Tammy. "They are like a big fluff ball."

Tammy says they are like any other bird. They are susceptible when young, but the adults are disease free and hardy. "We lost a hen to loneliness once."

Brian says he gets about 100 pounds of meat from one bird. "I don't have the largest breed and I'm happy with their yield."

The ostriches, which are the only two-toed birds in existence today, are outdoors during the day. "We keep the shed door open, and they have been smart enough to go in at night," says Brian. They prefer the outdoors and can tolerate our winter weather unless it is extremely severe. They do not walk well on ice.

"We had two males together once, and boy did they fight," says Brian. "It sounded like two football players crashing together."

Brian and Tammy are kept busy with the birds, and their efforts at marketing their products. They also offer group tours at the farm by appointment only. They can be reached at the farm by calling 613-989-2382, or their business number is 613-933-0831.

SATURDAY SEPTEMBER 30TH
HARVESTFEST AUTO SERVICE
Special
Come and see all the NEW
STATE OF THE ART EQUIPMENT
PACKAGE SPECIALS
Any 2 Services Receive Additional 10% off
3 Services 15% off
HUNTER Engineering Company
Reg. $5.50/WH *Balance Sale
$3.99 /WH
GSP 9700 Vibration Control System
WYNN'S
Reg. $109.99/WH *Transmission Sale
$89.99
Wynn's TranServe® Automatic Transmission Drain and Fill Machine
AUTO CARE
Reg. $99.99
Model No. ACFS-2000
SALE
$79.99
FS-2000 Fuel System Service Centre
WYNN'S
Flush & Fill Reg. $69.99 SALE
$49.99
Wynn's Du-All® Antifreeze Flush and Fill Bulk Recycler
HUNTER Engineering Company
2 Wheel Reg. $49.99
4 Wheel Reg. $99.99
SALE
2w - $39.99
4w - $79.99
Series 311 Alignment System Parts Extra
Pricing Effective Til Oct. 14 / 00
COFFEE, DOUGHNUTS and DEMONSTRATIONS
CANADIAN TIRE
CANADIAN TIRE
WILLIAMSBURG 535-2845
Hours: Mon-Sat 8-5

Crisp FALL SAVINGS
Chenille Sweaters assorted colors $19.98
Colored Stretch Denim Pants
Come in and check out our great selection of sweaters and cardigans
COTTAGE COVE
LADIES' CASUAL CLOTHING AT AFFORDABLE PRICES
505 Main St., Winchester 774-4383
(Next door to Seaway IDA Pharmacy)



Guide Dog in Training

Mary Lewis, of the Edwardsburg Lions, is the foster parent for Luca, a Black Labrador puppy that will be trained as a working guide dog next year.

Walk for Guide Dogs this Sunday

Samantha Thompson
Leader staff

WILLIAMSBURG–The Williamsburg Scouts welcomed Mary and Dar Lewis, Edwardsburg Lions Foundation members, and Luca, their Working Guide Dog in training, as guests at the September 25 bonfire.

"Most adults don't know what a Guide Dog does, so how can the children know. We are here to tonight to demonstrate a working Guide Dog," stated Dar Lewis.

Mary Lewis explained the purpose of Guide Dogs and how they benefit people who are physically challenged.

Guide dogs are raised by foster parents until about a year and half old, then they are sent for seven months of training. Once trained, the dog is matched with a person who fits its temperament.

The Lions Foundation trains 25 different breeds of dogs; smaller breeds for hearing ear, such as Shelties and Jack Russell Terriers for children who take seizures.

Mary Lewis then proudly introduced Jason and his Guide Dog, Rolex, to the crowd. Jason explained the rules of approaching a Guide Dog, also called a working dog. "When you see a working dog with its harness on, you don't approach it and you don't feed it."

In conjunction with the Walk for Dog Guides 2000 in Edwardsburg township on October 1, the Williamsburg Cubs, Scouts, Guides, Brownies, Sparks, Beavers and Path Finders will be talking part in a walk sponsored by the Morrisburg Lions Club at the dock in Morrisburg on the same day.

Mary explained, "Since the children will be taking part in the Walk, we wanted them to know why they are walking."

All Lions support the Dog Guide Program through the sale of mints and Judge Brian Stevenson Awards given to their members. These awards help to train 150 seeing eye, hearing eye and special skills dogs for the community every year.

Need Printing?
The Leader
543-2987!

Seat belt crackdown this week

Let's put aside, for a moment, the $110 fine that goes along with a seat belt conviction. We'll forget about the two demerit points as well, and even the possibility of your insurance rate increasing. If you're involved in a car crash and aren't wearing your seat belt properly, the risk of being killed or seriously injured increases dramatically.

The Ontario Provincial Police will target drivers and passengers who are not wearing their seat belts. The O.P.P. will be joining with Police services from across the province in the seat belt campaign that runs from September 30 - October 14.

During the two-week, April 2000 Seat belt Initiative, O.P.P. members checked over 586,000 vehicles and laid almost 9,500 seat belt related charges. Once again, efforts will be made to ensure that passengers, especially children are buckled as well.

Superintendent Kathy Rippey of the Provincial Traffic and Marine Safety Bureau says, "I you want to save the life of someone you care about, get them to wear their seat belt." Use good judgement. Always wear your seat belt.

Seaway High School Council News

IROQUOIS— The first school council meeting was held Thursday, September 14, with 11 in attendance. It was decided at this meeting to find a way to communicate with parents (and the community) without having to send extra paper home, most of which doesn't make it anyway. So to save a few trees, and to get the message across, watch this space for a monthly update.

At the first meeting, elections were held and Isobel Tuttle became the Chair. Jocelyn Madge became Vice-Chair and Joanne Jansen is Secretary (temporary). The Community Representatives are Gordon Empey, Mae Chung and Connie Addlington.

Principal Representative, Larry Poirier is joined by Teacher Representative Robert Currier, and Jeff Madge is the Student Representative.

The Parent Representatives are Isobel Tuttle, Jocelyn Madge, Joanne Jansen and Jane Cox.

The committee hopes to see a greater number of parents at School Council meetings. The decisions made at these meetings affect all children.

For the time being, extracurricular activities at Seaway are "on hold". The committee was advised that Seaway teachers are not in a position to conduct these activities at the moment. School Council has decided to wait a couple of weeks to see if there is any development.

If there is no change anticipated, we could be looking for volunteers from the community to conduct activities. For the time being, those students who are interested in any type of sport activity are encouraged to contact their local recreation association to see what is being offered in the area.

Graduation plans are in the works for October 6. Parent (School Council) volunteers will be helping out on that night. The parents of the graduating class, and hopefully some O.A.C. students, will be asked to decorate the gym.

A reminder to all grade 10 students and parents that the E.Q.A.O. Reading and Writing Test will be conducted October 11 and 12, for 2.5 hours each day. All students must write the test.

The community is asked to keep in mind that Grade 9 and 10 students continue to look for ways to make up their 40 community service hours, and a quick call to the school will get you all the volunteers you need.

The next meeting of the Seaway District High School Council is Thursday, October 26 at 7 p.m. Please plan to attend.

Happy Birthday
Mom Gillard!
With Love from Family & Friends



Happy 1st Birthday
Joël
From Mario, Judith, Gramma & Grampa & Uncle Alain



Forthcoming Marriage of Peter Carruthers and Jennifer Billings

The wedding will take place at St. James Anglican Church on September 30 at 3 p.m. Open reception at Morrisburg Legion

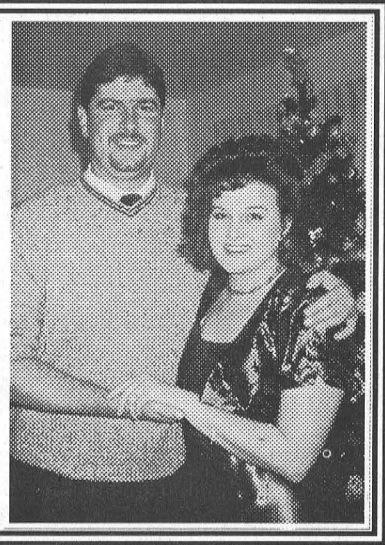

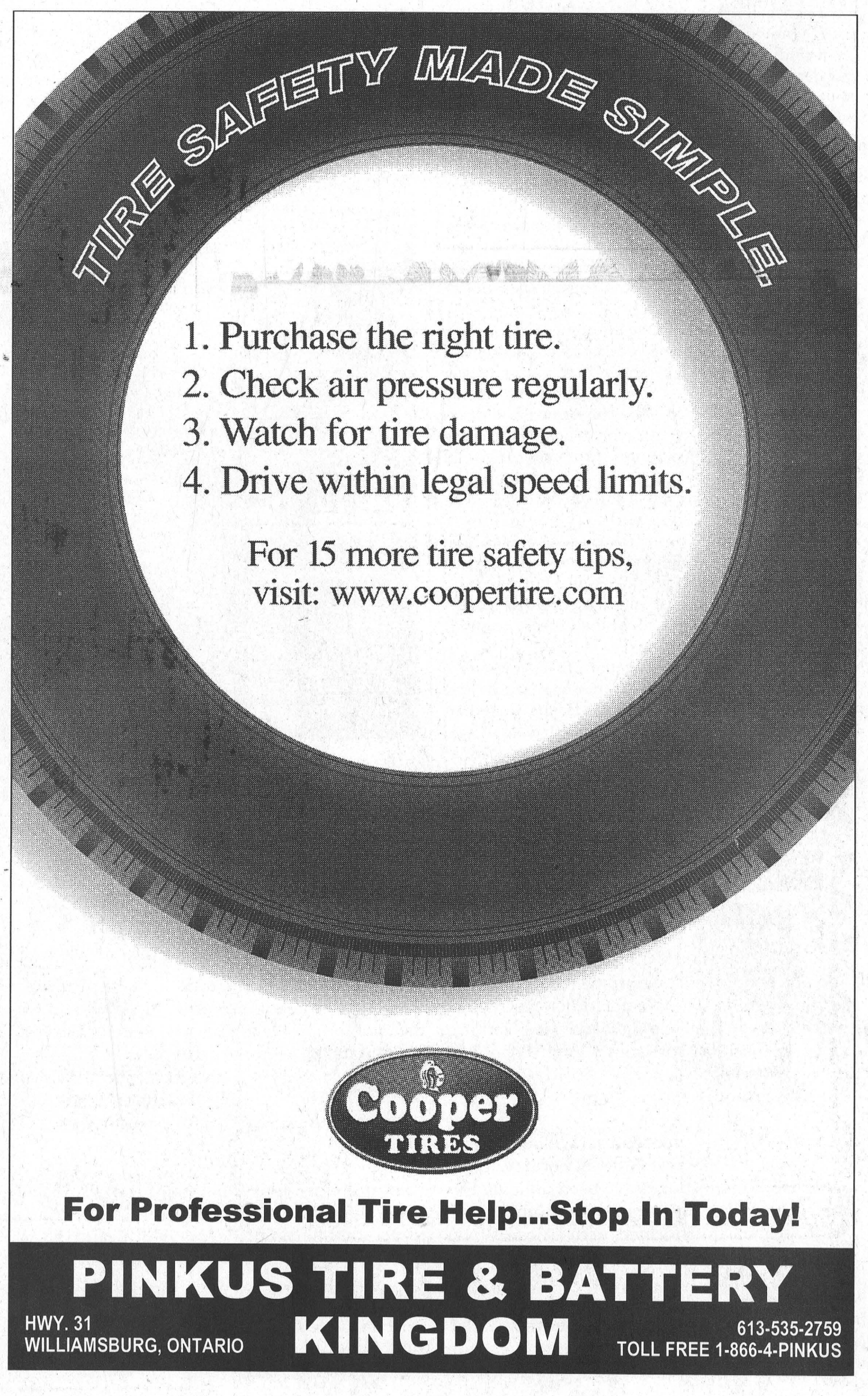

The Morrisburg Leader

A Family Newspaper Serving the Community for more than a Century

Published every Wednesday afternoon at Morrisburg, Ontario
by The Morrisburg Leader Limited
P.O. Box 891, Morrisburg, Ontario K0C 1X0
Telephone (613) 543-2987 or 543-3611
Fax: (613) 543-3643

Sam Laurin, Editor Terry Laurin, Production Mgr.
Mike Laurin, Advertising Sales

Publications Mail Registration No. 08966

We acknowledge the financial support of the Government of Canada, through the Publications Assistance Program (PAP), toward our mailing costs.

YEARLY SUBSCRIPTION RATES

$28.00 per year in Canada

$74.00 per year U.S.A. & Foreign

SUBSCRIPTION PRICES SUBJECT TO G.S.T.

ADVERTISING DEADLINES

Display – 4:30 p.m. Mondays • Classified – 12 Noon Tuesdays

October is Breast Cancer Awareness Month

October is Breast Cancer Awareness Month. This year, more than 19,000 Canadian women will be diagnosed with breast cancer and about 5,500 will die of it. This means that, on average, 15 Canadian women die of breast cancer everyday. Breast cancer is the most common cause of death in women under 40, the most commonly diagnosed cancer in women, and the second leading cause of cancer-related deaths among women.

The Canadian Cancer Society (CCS) is a leader in the fight against breast cancer, providing funding of $2.5 million for breast cancer research each year. The Society also spreads important health messages to women about how they can reduce their risk and protect themselves from breast cancer. In addition, the Society provides services for women with breast cancer, including emotional support programs.

Undergoing regular mammography at an accredited clinic is the best protection against breast cancer, especially in women over age 50. All provinces offer regular mammograms for this age group, every two years. The CCS recommends that women between 50 and 69 years of age have a mammogram every two years in combination with physical examination of the breasts by a trained health professional. These two procedures together lead to earlier diagnosis of breast cancer and a significant improvement in survival. Women at increased risk should consult their doctor for a personalized schedule.

Breast cancer death rates are dropping because more women are being diagnosed earlier by having regular mammograms. Statistics show that breast cancer death rates have dropped by about 25 per cent among women aged 50-69 since 1985. This decrease in death rates is partly due to the fact more women are having mammograms and more tumors are being found at an earlier stage in development. When tumors are found early, more women will survive the disease.

"The CCS has always worked hard to inform women about how to protect themselves from breast cancer," says Dawn Raymond, Information Outreach Chair for SDG & Prescott-Russell Unit. "During October, we will be intensifying our efforts to encourage women to take action about their breast health. It could save their lives."

Although breast self-examination (BSE) is less reliable than the combination of mammography and physical examination of the breasts, the Canadian Cancer Society recommends that, by 40 years of age, all Canadian women should practise BSE regularly, at the same time each month, and they should continue this practice even after menopause.

Canadian Cancer Society

The Leader's Blast from the Past

Compiled from The Leader's files by Bonnie McNairn

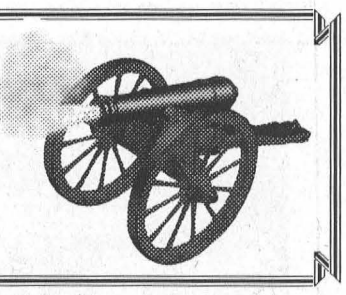

1990

Pictured on the front page of the September 26 issue were Upper Canada Playhouse volunteers and staff who were dismantling the old tent theater on Upper Canada Road. For the season, facts and figures for the Playhouse revealed a 43 percent increased box office attendance. The average attendance per show went from 121 a year earlier to 170.

A total of 222 members were out for the first dinner meeting of the Morrisburg and District Canadian Club. Guest speaker was Max Keeping.

Bob Barclay was returned as president of the Morrisburg Golf club, and David Cassell and Leonard Beckstead filled the two vice-president positions.

Amy Van Been of Williamsburg was one of 19 youths who enjoyed a trip to the U.S.S.R. through an Overseas Training Camp for students organized by Inter varsity Christian Fellowship, at Rostove State University in the U.S.S.R.

The 1990 Chamber of Commerce Home and Trade Show was an unquestionable success with well over 1,000 area residents stopping in over the three day period, to take in displays by over 46 exhibitors. The show was opened by Max Keeping.

1980

The September 24, issue reported the first dinner meeting of the Morrisburg and District Canadian Club was a historic occasion, when for the first time in the club's long history, women were invited to join the organization as active members.

The Morrisburg Chamber of Commerce was ready to open its popular Home and Trade Show with Industry and Tourism Minister, Larry Grossman, on hand for the festivities.

Doug Grenkie received a surprise initiation to the Lions Applefest when he received a pie in the face during the pie eating contest. The winning time in the contest, of two minutes five seconds, was set by Mervin Wells, who became the Champion Apple Pie Eater for 1980.

An all new hockey team was expected to draw the interest of local fans this season when the newly sponsored Loyalist Golden Knights Intermediate team took to the ice for their third consecutive season.

The Morrisburg Junior B Lions were getting ready for the season. Due to the graduation of players, and some players trying out at higher hockey levels, the team was looking at some major rebuilding.

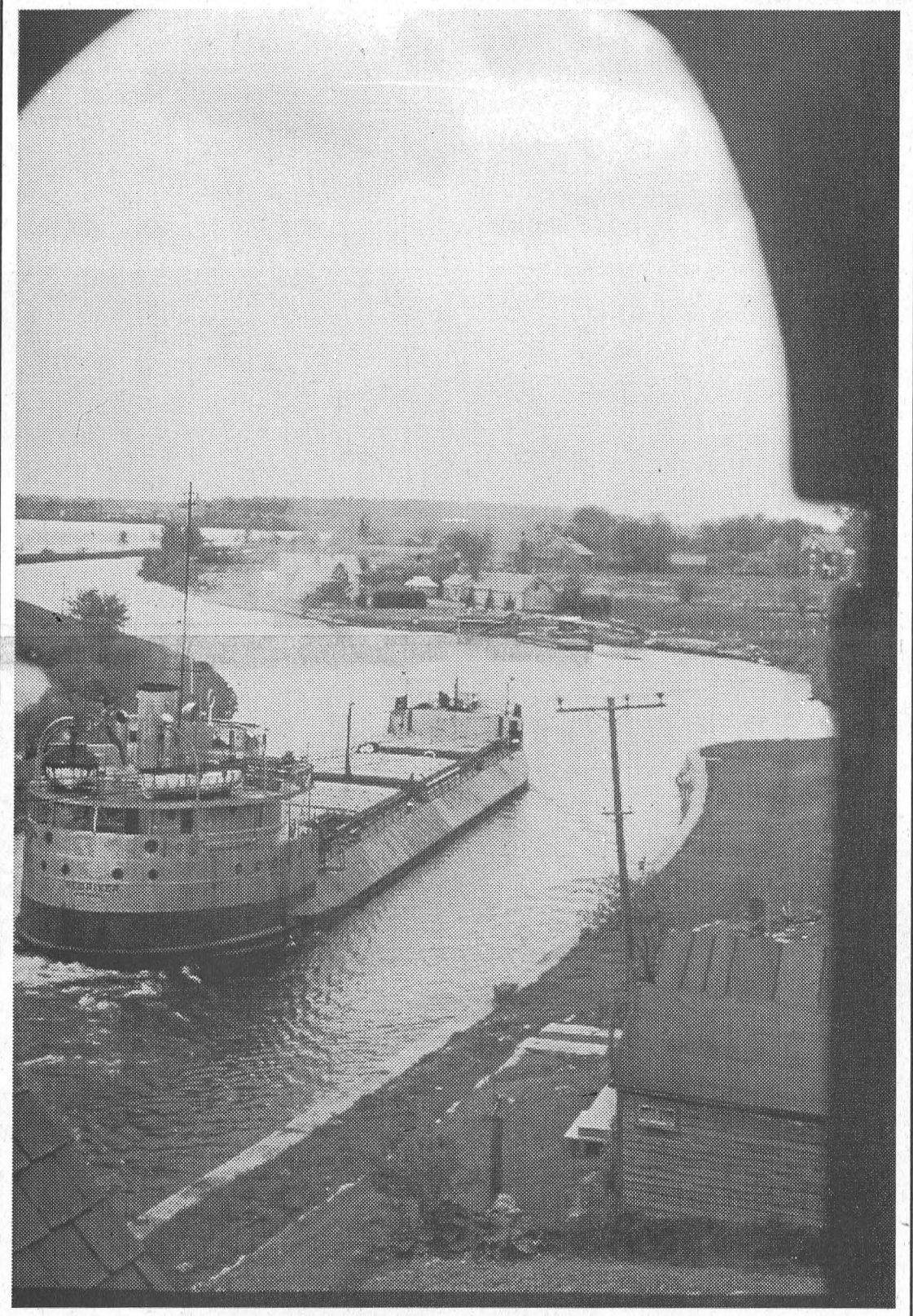

Navigating the canal in 1955

The "Red River", an oil tanker, approaches the old Morrisburg Shipyards as it makes its way west along the Morrisburg Canal in 1955. Photo was taken from the tower window at 81 Lakeshore Dr., Morrisburg.

1970

The September 25, issue reported $10,000 had been raised in a Walk-a-Thon for Rodney Barkley of Williamsburg. There was a total of 337 participants in the walk. Taking the lead were township councillors, Graham Hess, Hubert Casselman, Don Kyle, Reeve Johnny Whitteker, Deputy Reeve Ed Hanson, and town ship clerk Keith Schell. The first person to complete the walk was Bill Duval of Williamsburg with total pledges of $670. He was just three and one half hours in making the 20-mile walk. Randy Denn- son, of Williamsburg was the youngest participant.

Rev. D. L. Gordon officiated at the 104th anniversary service held at Williamsburg United Church. Music was rendered in the morning by the choir under the direction of Mrs. Maefred Merkley.

The Morrisburg Jets softball club lost in the league final to Cornwall Andress in three games straight. Members of the Jets' league pennant winning team were Katherine Alguire, Mickey Baker, Sandra Scott, Deborah Scott, Ricki Rice, Anna and Jeannette Verhoeven, Penny and Rosie Casselman, Linda Devaul, Kathy Duval, Angela and Anita Lafortune, Barbara Snider, and Sharon Young.

Mer-Wal Furniture in the Morrisburg Shopping Centre was having a Fall Furniture sale.

Hunting season was opening September 26.

Seen 'n heard Around The Town

Before people start dropping off their used clothing here at The Leader office we would like to mention the Helping Hand used clothing depot at the old Morrisburg High School is open Mondays (except holidays) and Thursdays from 10 a.m. to 3 p.m.

•••

Coming up this weekend is Williamsburg's 9th Annual Fall Harvest Festival. For days now, visitors to Williamsburg have been noticing the activities going on as private homes and businesses are transformed with bales of hay, cornstalks, pumpkins, and scarecrows. The planning committee for the Festival has a fantastic schedule lined up which starts with Friday night's monster Bingo under the heated tent. Activities begin Saturday morning, and run right through until late afternoon. Saturday evening wraps up with a dance under the big top. This year's parade, with its Harvest theme starts at noon. There is something planned for everyone, and food is available at various locations throughout the village. For events and times, see the advertisement in The Leader.

•••

Local golfer Molly Duchesneau, has had her longtime nickname changed from Molly Maid to Molly Mermaid. Seems Molly and Judy Laurin were golfing at Cedar Glen in Williamsburg, Sunday when Molly encountered some difficulty on the par 3, second hole. Molly hit her ball over the green, where it came to rest alongside a ditch, filled with water. Molly played her ball with no problem, except she lost her balance, and after a few seconds of teetering back and forth, in she went. "She was dangling in midair," says Judy. "Once she fell in she couldn't get out. She was holding her club with one hand and trying to grab land, but she couldn't get a grip. Finally she got hold of some grass and got one leg out. She was in right up to her waist." But Molly, who was wearing white knickers and a white top, was prepared. Thinking ahead, or maybe having had some kind of premonition, she had brought extra clothes just in case she got cold. She quickly made her putt, changed her clothes (all before the foursome behind got to the tee), and continued her game. A truly dedicated golfer. Nothing gets in the way of the game!

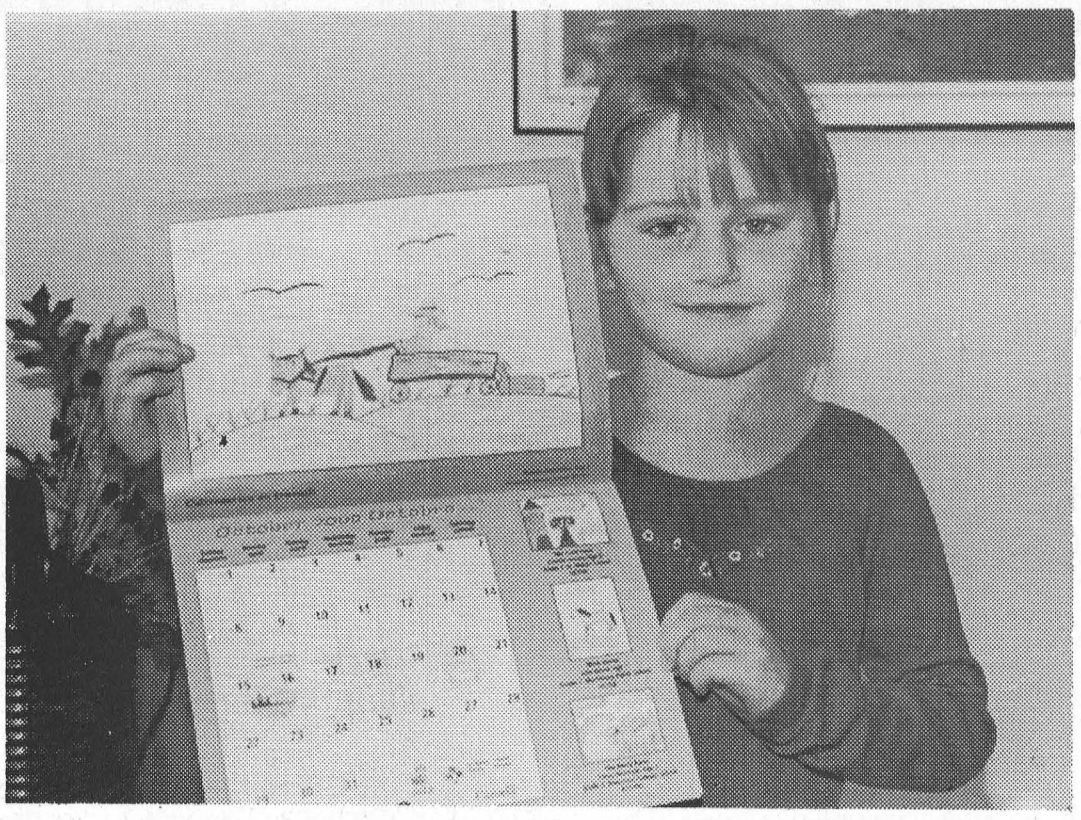

Grade Two Student A Winner

Julie Derue, a Grade Two student at Morrisburg Public School, was chosen a winner in the International Plowing Match Competition. Julie's drawing has been included in the 2001 Plowing Match Calendar. The calendars are being sold as a fund-raiser for the Ottawa Hospital Cancer Unit and may be purchased at Morrisburg Public School for $5.00 each.

Waterfowl Day

Legends delight crowd

Samantha Thompson
Leader staff

MORRISBURG—Daniel Richer, World Champion Town Crier and Legend Teller gave two magnificent performances at the 10th Annual Waterfowl Day at Upper Canada Migratory Bird Sanctuary on September 24.

Richer, who is of European and Native American decent, dressed in full Native American attire while he entranced his audience with legends of his ancestry, passed down from generation to generation.

His melodic voice recounted the story of the dream catcher. A dream catcher is a ring of leather with a string randomly stretched across its opening. Dangling from it lower centre, are beads and a feather. It is believed that when hung in the window, it will capture all the bad dreams of the one who owns it.

Richer explained that just like you cannot wish yourself good luck, you cannot make or purchase a dream catcher for yourself. Someone must give you one. A part of the giver's spirit is passed on in the dream catcher.

Richer, who suffers from asthma, stated that he was a sickly child who stayed mostly indoors. To pass the time, he listened to his mother recall many of the legends that he tells in his performances.

Richer, who is an actor by trade, states that his biggest talent is "finding people with talent," pointing to his impressive walking stick. It is hand carved, standing over three feet tall. He says that man discovered early that walking with a big stick brought him a lot of attention.

According to Richer, every story has a moral, even if the moral is that every story should have a moral. He encouraged the younger members of the audience to pick up a book and read it. "It doesn't even need to be plugged in."

Richer travels extensively throughout Europe and North America telling stories and learning new legends. One summer he attended 44 different events. And of all the beautiful places in the world he has visited, he proudly calls Alymer, Quebec home.



Storyteller and World Champion Town Crier

Daniel Richer, of Alymer, entertained his audience with the story of the dream catcher at Waterfowl Day on September 24.

W.D.M.H. Foundation

4th Golf Tournament

WINCHESTER - Everyone was a winner, especially Winchester District Memorial Hospital.

The fourth annual Winchester District Memorial Hospital Foundation Golf Tournament, run at the Cedar Glen Golf Course on Saturday, September 16, raised an impressive $30,992.45.

"The Foundation is simply amazed at the wonderful response we received from businesses and individuals who donated generously to this annual tournament," said Dwayne Holmes, Chair of the Foundation. "We must also thank the many volunteers who helped make this day happen. And a special thank you to the staff at Cedar Glen for their work and dedication in making this annual event such a success."

Over 140 golfers teed up for the tournament's 11 a.m. shot gun start, and despite the frigid weather, the day was filled with fun and laughter.

Everyone was a winner. With over 190 prizes up for grabs, everyone walked away with at least one prize, thanks to the many businesses and community partners for their generous contributions.

The total amount raised for the hospital resulted from donations, sponsorships, prize values and various "contests" held during the day.

The tournament was a "fun" raising tournament, as well as a fund raising one. Participants in the putting contest were regular CPGA cheering fans, as putters tried to putt to win a massive barbecue unit.

Hockey tickets to the Montreal Canadiens and Ottawa Senators, as well as a set of golf clubs, were up for grabs in the "Pay what you pull" contest.

And of course there were the longest drives, and a "closest to the bedpan" contest!

"Justice - God's Way"

From A Biblical Perspective

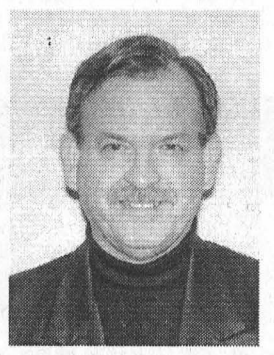

Rev. Duncan Perry

I am writing this column on Tuesday morning. I have just finished watching the News on the New RO. The topic was about those who have committed heinous crimes and the way they are being treated. There were several people who phoned into the talk show that was being aired. One man told how his seventeen year old daughter had been killed by a man who is responsible for several crimes against other women and children. He was annoyed that this person could apply for parole every two years. Most of the conversations were concerning Karla Homolka and two women who had murdered a police officer in Toronto a couple of years back.

It is rather sickening and shameful when you realize how well these women are being treated, especially as you think of the pain that the victim's families experience every day. Karla Homolka is a celebrity and stands to make millions when she is paroled next year. In the meantime, she lives in what is called a prison, but in reality is a lifestyle in a place comparable to some of our better hotels. The other two ladies live in the same luxury. They are suffering some I suppose, since they are not allowed to share the same bed anymore.

Please don't think me too harsh or unforgiving. I believe in forgiveness, but we need to understand that even when forgiveness is given there are still consequences to sin, especially when they are of the serious nature that the above are. In God's Word we find it clearly stated that anyone who takes a life is to have their lives taken from them. In Deuteronomy 19:21 we read, "and thine eye shall not pity, but life shall go for life, eye for eye, tooth for tooth, hand for hand, foot for foot". This was accepted way back then, and in reality God was teaching His people "Israel" to be merciful, because the laws of the nations surrounding Israel allowed for a person to completely annihilate a whole family if one of their family was killed.

When we come into the New Testament, Jesus teaches His followers to love their enemies, but that doesn't annul the Old Testament Laws. In Matthew 5:17 he says, "Think not that I am come to destroy the law or the prophets; I am not come to destroy, but to fulfill". He came to take the penalty for sin. The truth is, that only those who believe in Him can experience all of what that means. I believe that the Bible teaches if Karla Homolka or any other criminal truly repents of their sin, God will forgive them. That doesn't mean however, that their crimes are forgotten. There is a classic example in the Bible that shows how sin carries consequences.

David, King of Israel, committed adultery with another man's wife and she became pregnant. David then had her husband killed and took the woman to be his wife. You can read the full story in 2nd Samuel chapters 11-12. God confronted David with his sin and David repented. You can read of his repentance in Psalm 51. However, here is my point. David was told your sin is forgiven, but because you have given others an opportunity to blaspheme the Name of the Lord, the child will not live. Verse 10 of chapter 12 says because David acted as he did in sinning against God, the sword would never depart from his house. If you take the time to read the rest of David's history you will find that there was much turmoil in his home among his children.

Make no mistake about it. God loves Karla Homolka, but He hates her sin and while He will be gracious and forgive her if she repents, the consequences remain and prison, not luxury, is what she deserves. Please remember GOD LOVES YOU too and He will forgive all of our sins if we will repent and turn to Him.

S & F FOODLAND

Sobey's Inc. and its affiliated stores are proud sponsors of the Canadian Breast Cancer Foundation
CIBC RUN for the CURE
Join the Run! Oct. 1st
Pick up a brochure or register online at www.cbcf.org

PRICES IN EFFECT: SAT., SEPT. 23 TO FRI., SEPT. 29

Fresh
Pork Side Ribs or Chicken Breasts
No Back Attached 4.39/kg
1.99 LB.

Carver's Choice Sliced Bacon 500 g **2/4.98**

Baby Peeled Carrots Product of U.S.A., 1 lb./454 g
Fresh Garden Salad Product of U.S.A., 1 lb. 454 g bag
White Mushrooms Product of Ontario 8 oz./227 g
YOUR CHOICE **99¢**

Kellogg's Raisin Bran, Apple Jacks, Froot Loops or All Bran **3/5.99** 425-775 g

Old South Orange Juice Selected Varieties **79¢** 355 mL

Five Roses All Purpose Flour Selected Varieties **4.99** 10 kg

Green Giant Vegetables Selected Varieties **1.88** 1 kg

INTERACT AVAILABLE ON ALL CHECKOUTS
S&F FOODLAND
"Proud To Be Your Neighbour!"
IROQUOIS SHOPPING PLAZA 652-4814
HOURS
Sun. 10:00 - 4:00
Mon.-Tues.-Wed. 8:30 - 7:00
Thurs. & Fri. 8:30 - 8:00
Sat. 8:30 - 6:00

Williamsburg's 9th Annual FALL HARVEST FESTIVAL



FRIDAY & SATURDAY SEPTEMBER 29TH & 30TH

FREE ADMISSION

The ad sponsored by the community minded businesses listed below

Pre-Festival Contests

Decorated Pole Contest
Adopt your own hydro pole within town limits & decorate it using a harvest theme. Entry form and rules at Eastern Engines. Pre-register by Sept. 26. Judged Sept. 28 @ 4:30 pm 535-2488 for info.



Harvest Theme Door
Decorate the door to your home or business (just the door). Open to people living in Ward 1. Entry form and rules at Black's TV & Appliances. Pre-register by Sept. 26. Judged Sept. 28 at 4:30 pm 535-2561 for info.

Note - Our House Decorating Contest has been postponed until Christmas. Look for details to be advertised in November - Get out your Christmas lights !

Kid's Colouring Contest
at Pinkus Tire & Battery. Get your sheet at area businesses during Sept. 535-2759 for more info.

Guess the amount of pickled coin
at Williamsburg's Bank of Montreal from Sept. 25-29.



Guess How Many Crabapples in the Container
at Canadian Tire from Sept. 25-29.

Guess the Number of Beans in the Jar
at Flo's Chip Stand. Two categories; adults & children.

Tallest Corn Stalk
at Roger's Barber Shop. Limited to residents of South Dundas. Judging Sept. 29 at 7 pm 761-0200 for info.

Monster Bingo, Friday Sept. 29

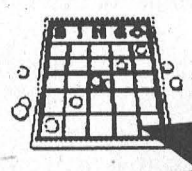

Don't miss our Monster Bingo

Under the Big Top
(heated tent on the tennis court)

Doors open at 5 pm
Regular play begins at 7 pm
Must be 18 years of age or over



$2,000 jackpot
Approx. $4,000 prize money
Plus four 50-50 games
& Bonanza

Parade Registration	535-2264
Antique Vehicles & Equip	535-2725/774-3212
Craft Sale and Show	535-2040
General Information	535-2264

Saturday Meal Deals



7 – 11 am
IOOF Pancake Breakfast
8 am - 9 pm
Breakfast & Regular Menu
Flo's Chip Stand 535-1418

10 am - 8 pm
Special Harvest Menu
at Village Antiques & Tea Room
Licensed LCBO 535-2463



11 am - 2 pm
Parade Lunch
by Williamsburg Snowmobile Club
Two locations - near the flashing light & at the park
BBQ hamburgers, jumbo hot dogs & drinks



11 am - 2 pm
Chili & Buns at the park
by the Christian Reformed Church Youth Group

11 am - 2 pm
Oktoberfest Sausage, Sauerkraut, Hot dogs
at the park by St. Peter's & St. Luke's Lutheran Churches

9 am - 4 pm
Hot dogs, Snacks, Cold drinks & Coffee
at the park by the North Williamsburg Rec. Canteen

FALL HARVEST FESTIVAL'S BEEF BBQ DINNER
by the Williamsburg Community Association
at the park under the heated tent



Takeouts available from 4:30 - 5 pm
Sit-down dinner from 5 - 7 pm
Advance tickets at area businesses

Also Live entertainment during dinner featuring music by the Ruby Tuesday Dixie Band

Saturday's Contests

10 am **Most Fruitful Garden Basket**
at Melody's Variety. Judged on decoration & contents (preserves, flowers, vegetables, fruits or combination). 535-1031 for info.



10-11 am **Best Apple Pie**
at Park Lane Seniors' Support Centre. **Apple pie only.** Judging at 2 pm 535-2924 for info.

10 am **Create a Harvest Centrepiece**
at J & S Convenience. Two categories; fresh or artificial. Must not exceed 12" diameter & height. 535-2199 for info.

10 am **Heaviest Potato or Carrot**
at the Williamsburg Post Office. (535-2411)

10:30 am **Children's Costume Contest (Harvest Theme)**
at Williamsburg Garage. Two categories; 5 & under, 6 & over. 535-2018 for info.

11 am **Best Decorated or Carved Pumpkins**
at LMS Motor Sales. 535-2298 for info.

11 am **Largest Sunflower Face & Zucchini**
at Black's TV & Appliances. 535-2561 for info.

2:30 pm **Draw & Colour a Scarecrow**
To be judged at Whitteker's Meat Market. Any media, any age. Must fit on standard 8½ x 11 inch paper. 535-2310 for info.

Join Us at the Park

10 am	**The Big Bike Ride for Stroke** Rides begin at the Funeral Home entrance at 10 am 543-2546 for info.
10 am - 3 pm	**Children's Face Painting** under the big top.
10 am - 2 pm	**Petting Zoo and Pony Rides**
10 am - 2 pm	**Miniature Horse Display** by The Other Place
Noon	**Horseshoe Registration.** Play begins @ 1 pm
Noon - 3 pm	**Guess the weight of Beef on the Hoof** Ron Wilson's Stillmeadow Limousin cattle.
1 pm	**Bessie Bingo** three rounds. Advance tickets sold in the tent. Proceeds to Elma Public School.
1 pm	**Bike & Skateboard Demonstration** by local youths.
1 - 2 pm	**Cornwall Millennium Yo-Yo Champion Adam Archambault.** Watch some great tricks, bring your yo-yo and join in the fun.
1 - 4 pm	**Antique Vehicles & Equipment Display** Call 774-3212 or 535-2725 for info.
2 - 3:30 pm	**Children's Games** at the ball diamond. Sac race, potato relay, fish pond and much more.





Don't Miss the Parade with a Harvest theme. Starts at noon, arrives at the park by 1 pm Prizes will be awarded



2 pm **The Smoke House**
by the Williamsburg Fire Department.
Simulates a house fire.



10 am - 2 pm **Little Ray's Reptile Adventure**
Come hear a fun, energetic, educational presentation on reptiles and amphibians for mammals of all ages.



Under the Big Top

9:30 am - 3:30 pm	Craft Sale & Show (approximately 30 exhibitors)
5 pm	Beef BBQ Buffet - bar opens
5-7 pm	Ruby Tuesday Dixie Band
7 pm	Contest winners announced
8 pm	Dance to Jeff Callery & The Runaway Train

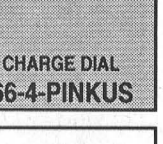

Saturday, September 30
Dance to Jeff Callery & The Runaway Train
8 pm to midnight



Tel: (613) 535-2561
BLACK'S T.V. & APPLIANCES
SALES AND SERVICE
BELL EXPRESSVU SATELLITE SYSTEMS
• PANASONIC • ZENITH TECHNICS • MAYTAG • MOFFATT
ARDEN BLACK, Owner — HWY. 31, WILLIAMSBURG, ON K0C 2H0

Victor Brooks & Son Inc.
R.R. #3 Williamsburg, Ont. K0C 2H0
Tel: (613) 535-2322
Fax: (613) 535-1498
VIC BROOKS
Mobile 292-5734
TREE SERVICES
FREE ESTIMATES • FULLY INSURED
PLANTING TAKE DOWNS STUMP REMOVAL
TRIMMING BUCKET SERVICE CHIPPER RENTAL
"We'll Go Out On A Limb For You"

Pinkus
Tire & Battery Kingdom
Cooper TIRES
• Full line of passenger, truck and agricultural tires
• Road service - truck and farm
• Wheel alignment and balancing
• Ask about 90 Days No Interest - No Payments
• All major brands available
HWY. 31, WILLIAMSBURG
535-2759
NO CHARGE DIAL 1-866-4-PINKUS

Marsden & McLaughlin
Funeral Homes Ltd.
WILLIAMSBURG, ONTARIO
535-2339

LMS MOTOR SALES
Williamsburg, Ontario
K0C 2H0
Phone (613) 535-2024
Phone (613) 535-2298
Bill Smith

Roger's BARBER SHOP
Roger Tupper *Proprietor*
cell phone: 613-761-0200
Box 204 #12315 County Road 18 Williamsburg
located in Triple B Structures building

CEDAR GLEN GOLF COURSE
Semi Private
18 HOLE GOLF COURSE
• FULLY LICENCED BAR •
YEAR ROUND RESTAURANT AND BANQUET FACILITIES
613-535-2323
BOX 129, WILLIAMSBURG, ON K0C 2H0

- SINCE 1937 -
Whitteker Meat Market Limited
HWY. 31, WILLIAMSBURG
535-2310

Woodstoves Fireplaces Pellet Stoves Chimneys Gas
Harbers Flame Centre
Joy and Brian Harbers
Sales, Service, Installation
Wood Energy Technical Training
R.R. 3, Williamsburg
Tel (613) 535-2301
Fax (613) 535-1170

THE PIT
Hwy. 31, 10 minutes south of Winchester
535-2516
"We're Known For Our Burgers"
Prop. Mark & Tammy Redmond

Tel: (613) 535-2488
EASTERN ENGINES
POWER EQUIPMENT
TORO, MURRAY, HUSQVARNA, STIHL
WM. BERGHUIS, Owner
4301 HWY. 31, P.O. BOX 159
WILLIAMSBURG, ONT. K0C 2H0

Williamsburg Garage
4303 - Hwy. 31, Box 10
Williamsburg, Ontario K0C 2H0
Shell Fuels
Gas & Diesel
Propane Tank Exchange
General Repairs to all Makes and Models
Safety Checks
Licensed AC Reclaiming and Recharging
Bob & Arlene Darrach - (613) 535-2018

JIM'S Performance Plus Ltd.
Jim Primrose
Proprietor
Repairs to Snowmobiles, Cars, Light Trucks, Boats,
AC Repairs & Vehicle Inspections
BOMBARDIER RECREATIONAL PRODUCTS
Flagg Rd. R.R. #1, Iroquois, Ontario K0E 1K0
Phone (613) 652-2245 Fax (613) 652-2561

ARTHUR THOM ELECTRIC LTD
• GAS & OIL HEATING • REFRIGERATION
• AIR CONDITIONING • SHEET METAL
• PLANNED SERVICE • 24 HOUR SERVICE
613-535-2720
Providing The Heat For The Big Tent!
WILLIAMSBURG ON K0C 2H0

Waterfowl Day highlights natural beauty

Samantha Thompson
Leader staff

MORRISBURG—The 10th Annual Waterfowl Day at Upper Canada Migratory Bird Sanctuary was a success for the Friends of the Sanctuary on Sunday.

Waterfowl Day was a day for people to appreciate and to learn about nature's inhabitants. Through interactive displays and workshops, the attendees gained a better appreciation and understanding of wildlife. There were many activities for children and adults alike.

Events were spread across the Sanctuary - children's activities and exhibits to the north, dog demonstrations and storytelling to the south, birds of prey and duck painting by the Visitor Centre and duck banding across the pond to the east.

Children of all ages were amazed with the balloon animals created by Clown Juby and Friend in the Children's Activity tent. Some adults were seen wearing balloon hats atop their heads.

Interested children could build a birdhouse with their own hands, paint a duck or have their faces painted. For the more active children, trampoline jumping fit the bill.

Artists as far away as Rockland came to proudly display their creations. Displayed for viewing and purchasing were nature photographs, wildflower art, tole painting, oil painting, flower arranging and more.

The artists' and exhibitors' tent also housed the Penny Sale and Silent Auction. All proceeds were donated to the Friends of the Sanctuary.

The Friends of the Sanctuary offered tickets for a raffle. First prize, a print titled "Winter's Prime" was won by Jennifer Perry of Iroquois. Second prize, a birdhouse carved out of a log titled, "Wood Spirit of the Sanctuary" was won by Jeff Reynolds of Morrisburg. And third prize, a painted hand saw went to Juanita McNairn of South Mountain.

The Eastern Ontario Health Unit promoted health and their "Stop Smoking" and "Weight Management" courses. The Eastern Ontario Biodiversity Museum and the St. Lawrence River Institute both promoted discovering our natural resources. The Lost Villages Historical Society offered books and literature on our local history, while Stepping Stones 2000 encouraged participation in Millennium activities in South Stormont.

The Ministry of Natural Resources gave two demonstrations of one of their highly trained search dogs. There are only five dogs throughout Ontario trained for property searches. Even when presented with a container of dog food, the skilled canine did not hesitate during his search. He bypassed the food and continued searching for the assigned item.

There were a variety of winning entries for the Friends of the Sanctuary Photo Contest. The categories included Wildlife in the Sanctuary, Flora in the Sanctuary, People in the Sanctuary and Seasons in the Sanctuary. The winner for Overall Best was T. Toupin, who had taken his photos with a digital camera.

The winners for the Create a Birdhouse competition were: Byrna Bedard and Brodie Bedard of Ingleside, Children's categories, Art Saddlemire of Williamsburg, Traditional category and Alvin Davidson of Morrisburg, Folk Art and Decorative categories and the Spectator's Favourite.

And the day would not have been complete without Daniel Richer, World Champion Town Crier and Legend Teller. In front of a crackling bonfire, Richer mesmerized his audience with Native American legends. He was certainly a delight to see and hear.

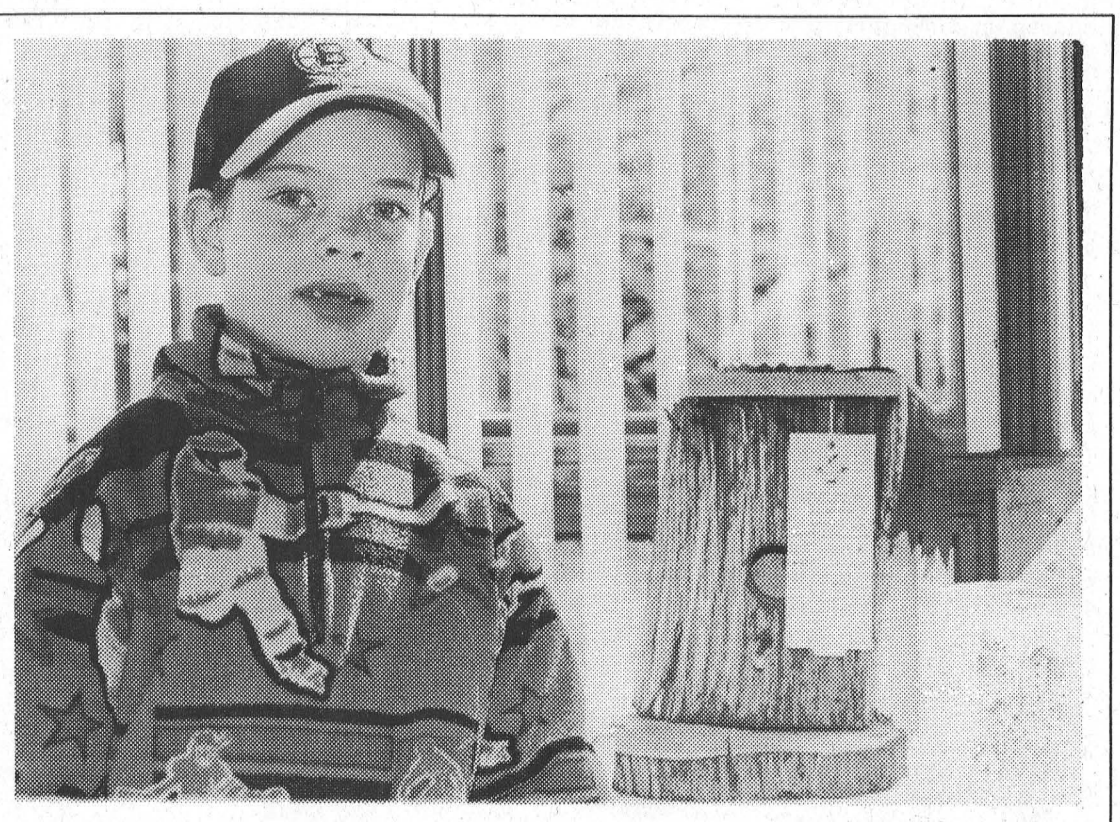

Family of Winners
Brodie Bedard and his sister Byrna, of Ingleside, each took home First Prize in the Create a Birdhouse Competition sponsored by the Friends of the Sanctuary on Sunday. Brodie won in the Child - Traditional Category and Byrna won in the Child -Decorative Category.



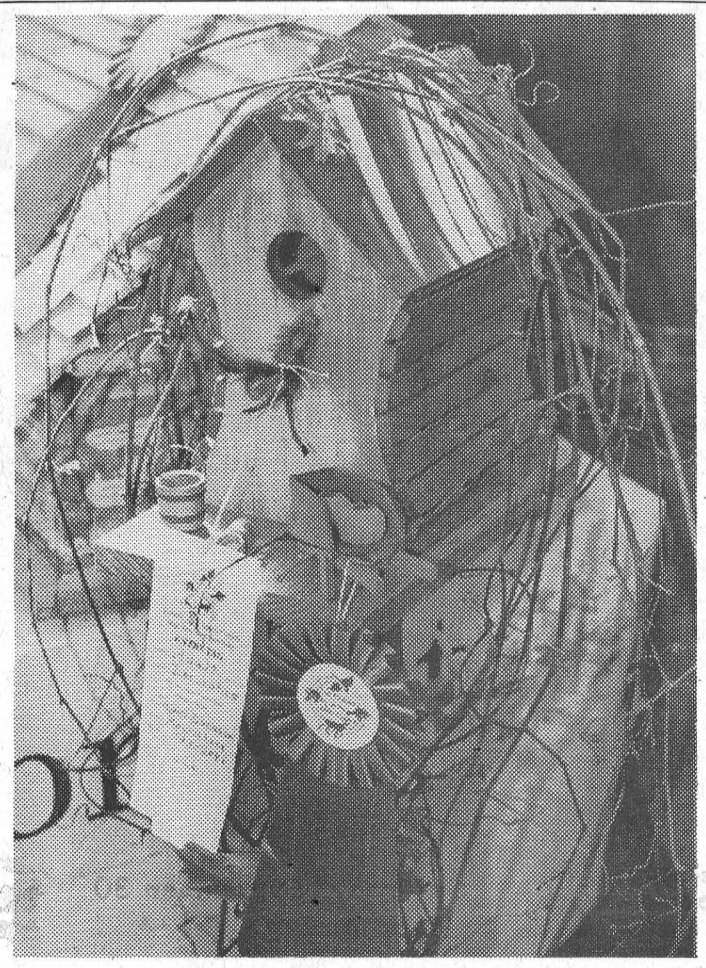

Spectators' Favourite
Alvin Davidson, of Morrisburg, created this birdhouse that won First Prize (Adult - Decorative Category) in the Create a Bird Competition at Waterfowl Day on Sunday. It was also Spectators' Favourite.

Zwerver-Barkley exchange vows at Cardinal

On Saturday, May 27, 2000, at St. John's United Church in Cardinal, Leslie Anne Zwerver and Jason Donald Barkley were united in marriage. Leslie is the daughter of Paul Zwerver of RR#1 Prescott, and Betty-Anne Lalonde of Brockville. Jason is the only son of Donald and Lynn Barkley of RR#3 Prescott, and grandson of Jean Presley of Morrisburg and Emma Barkley of Williamsburg.

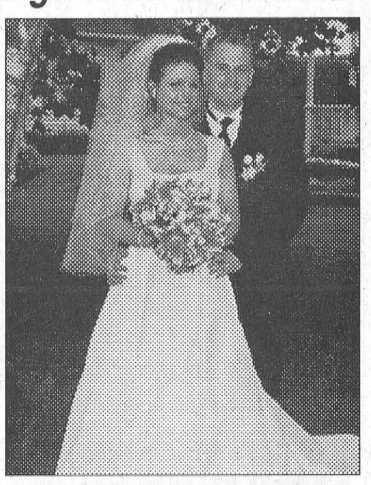

Mr. & Mrs. Jason Barkley

The bride was attended by her friend Jennifer Peterson as maid of honour. Bridesmaids were Angela Berry, sister of the groom, Jillian Rogers and Nicole Thompson, friends of the bride. The best man was Jonathan Berry, nephew of the groom, and ushers were friends of the groom, Steven Rennick, Brian Dean, Joseph Barker and Darren Hanes.

The ceremony was performed by Reverend Arlyce Scheibout and the organist-soloist was Margaret Merkley, cousin of the groom.

The happy couple honeymooned in Cancun and are residing in Nepean. Leslie is a registered nurse at the Queensway-Carleton Hospital and Jason is an account manager at Coca-Cola.

Berghuis-VanderMeulen

Mirjam, daughter of Willem & Alie Berghuis and Andrew, son of Andy & Patricia VanderMeulen were united in marriage on August 12, 2000, at the Community Christian Reformed Church, Dixon's Corners. Thank you to everyone who helped make this day so special.

Photo by Heather Cooke Erwin Photography



GRANT DODGE
SPECIAL INVENTORY CLEARANCE
(IN STOCK UNITS ONLY)
OFFER EXPIRES SEPT. 30, 2000

69 TO CHOOSE FROM TOTAL OF $4822 IN DISCOUNTS

2000 CARAVAN
V6, AIR, CRUISE, TILT, ROOF RACK, POWER LOCKS, POWER WINDOWS, PRIVACY GLASS, 7 PASS. + MORE

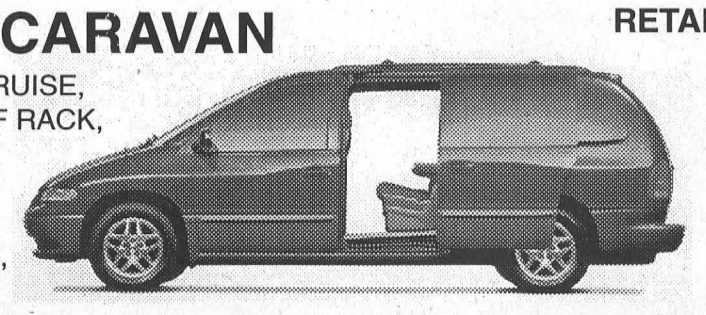

RETAIL $25,815
2,000 CHRYSLER REBATE
2,427 GRANT DODGE DISCOUNT
21,388 NATIONAL ADVERTISED PRICE
695 ADDITIONAL DISCOUNT
20,693 SPECIAL CLEARANCE PRICE
'OR'
FINANCE FOR **0%** APR FINANCING FOR 48 MONTHS
($2,000 REBATE MUST BE WAIVED)

30 TO CHOOSE FROM

2000 INTREPID
V6, AUTO., AIR, CRUISE, TILT, POWER LOCKS, POWER WINDOWS, AM/FM CASSETTE + MORE

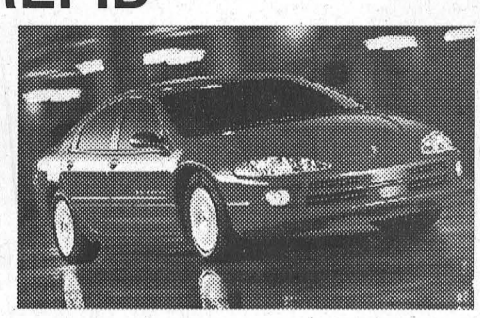

RETAIL $25,655
2,000 CHRYSLER REBATE
2,632 GRANT DODGE DISCOUNT
21,023 CLEARANCE ADVERTISED PRICE
'OR'
FINANCE FOR **.8%** APR FINANCING FOR 48 MONTHS
($2,000 REBATE MUST BE WAIVED)

**Prices are Plus Freight, PDE, Admin. & Taxes, Rebate Assigned to Dealer.*

GRANT
DODGE • CHRYSLER • JEEP
"LOCAL PEOPLE SERVING THE LOCAL AREA"
2205 VINCENT MASSEY DRIVE, CORNWALL, ONT. • 938-0934

D's
PROPRIETOR: DENNIS CARKNER
COLLISION CENTER
FREE PICK-UP & DELIVERY
Unibody Repair Equipment • European Paint Finish
Bus: (613) 774-2733
Res: (613) 448-2688
P.O. BOX 948, DAWLEY DRIVE
Just off Hwy. 31/43 By-Pass
WINCHESTER, ONT. K0C 2K0

Birds of Prey steal show

Samantha Thompson
Leader staff

MORRISBURG—The Free-Flying Birds of Prey Show thrilled the audience at the 10th Annual Waterfowl Day on Sunday at the Upper Canada Bird Sanctuary.

One by one such awe-inspiring birds as a Red-tailed Hawk, Harris' Hawk, Great Horned Owl, Barn Owl, Black Vulture and a Bald Eagle were taken out of their cages. They were exhibited individually to prevent them from becoming aggressive with one another.

The birds are only caged during transportation. All other times they fly free. "The birds rarely fly away and always come back because they are treated so well," stated Carolyn, one of the handlers from Falcon Environmental Services of Montreal. While Carolyn gave statistics on the birds of prey, Carl gave them commands.

The Red-tailed hawk, who is named for his red tail, obediently flew from perch to perch. On Carl's command, the Harris' Hawk flew into the crowd. The Great Horned Owl amazed the audience with his ability to spread his wings on demand.

The Black Vulture, Einstein, added a moment of comedic relief. He just didn't want to do as the Carl asked, or so it seemed. He ran in and out of the crowd. And when he was done running, he went into his cage without hesitation. "That's why we call him Einstein," said Carolyn.

A child in the audience had the chance to call the Harris' Hawk to his hand. Carolyn warned him to hold his arm high, as the bird will land on the highest part of his body. "You don't want him landing on your head."

The highlight of the show was definitely the Bald Eagle. His shear size was overpowering. Although he appeared to be huge, in actual fact he only weighed nine pounds. Carolyn explained that his bones are hollow to make him lighter and more agile. Interestingly enough, female bald eagles are bigger than their male counterparts.

Following the demonstration, the members of the audience were allowed to touch the birds.

When asked about owning birds of prey, Carolyne stated that all birds of prey are protected by law and it is illegal to capture wild birds of prey or even have their feathers. The birds at Falcon Environmental Services have all been hatched and raised in captivity.

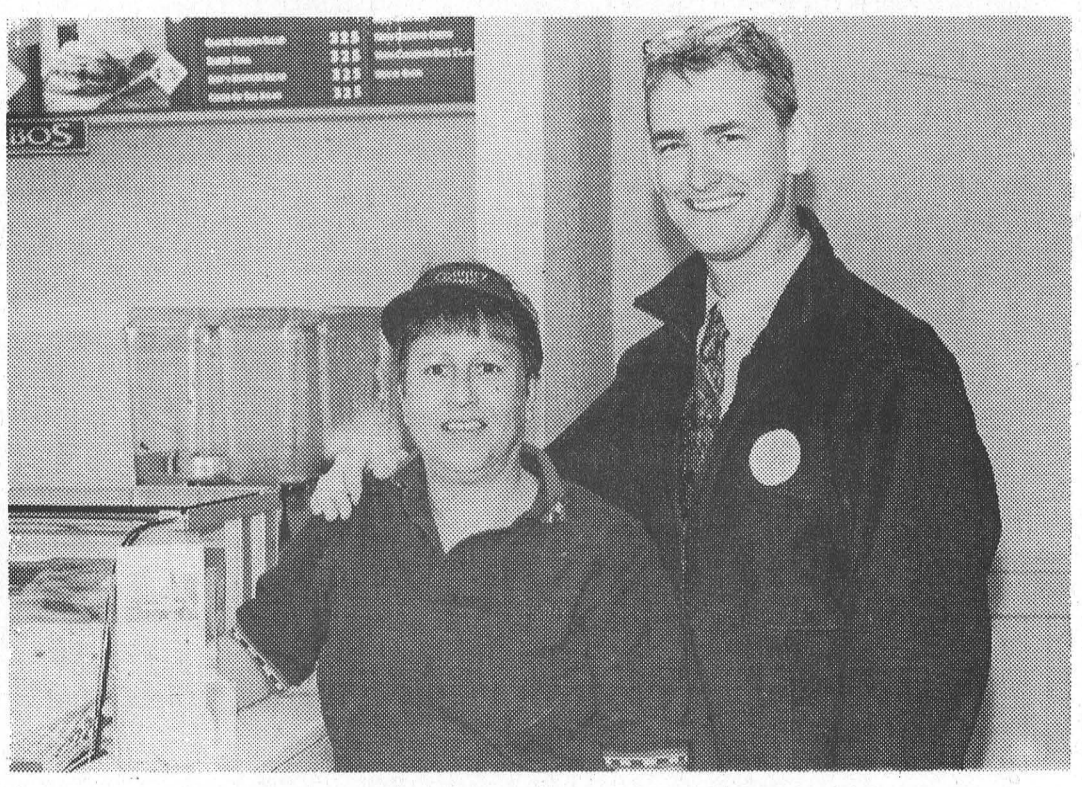

Alzheimer Coffee Break
On September 21, Pat Boucher of Country Style Donuts, and Craig Smith, Educational Coordinator for the Alzheimer Society of Cornwall and District enjoyed a Coffee Break in support of the Alzheimer Coffee Break fund-raising campaign. Country Style Donuts along with Subway, McIntosh Inn, Gregor's Place, Hartley's Gas Bar and the Hartford Retirement Center participated in this year's event. Proceeds from sales and donations go to our local Alzheimer Society.

Save NPS

CORNWALL — The Upper Canada District School Board is once again trying to close Newington Public School, the only school in the community.

This is the third attempt in the last five years by the Board to close this rural school. Once again David is taking on Goliath to ensure that a quality community-based school survives.

Tonight at 7:00 p.m. at Cornwall Collegiate Vocational School (CCVS) on Sydney Street in Cornwall, the Newington Parents Council will be attending a special meeting with the Upper Canada District School Board. The Council will be making a presentation to convince the Board to not close Newington Public School.

Our kids are our future!

Sleeping better?

MORRISBURG—Residents living in the area close to the Morrisburg Shopping Centre are sleeping much better these days.

That's because the bell on the mall clock tower has been silenced...at least during the night.

A local resident reported to a council member that the bell was ringing throughout the night to announce the times, and it was ringing at least 28 times at midnight.

The problem has been fixed, and hopefully everyone is getting a good night's sleep. At the very least, residents can now start counting sheep, instead of bell chimes.

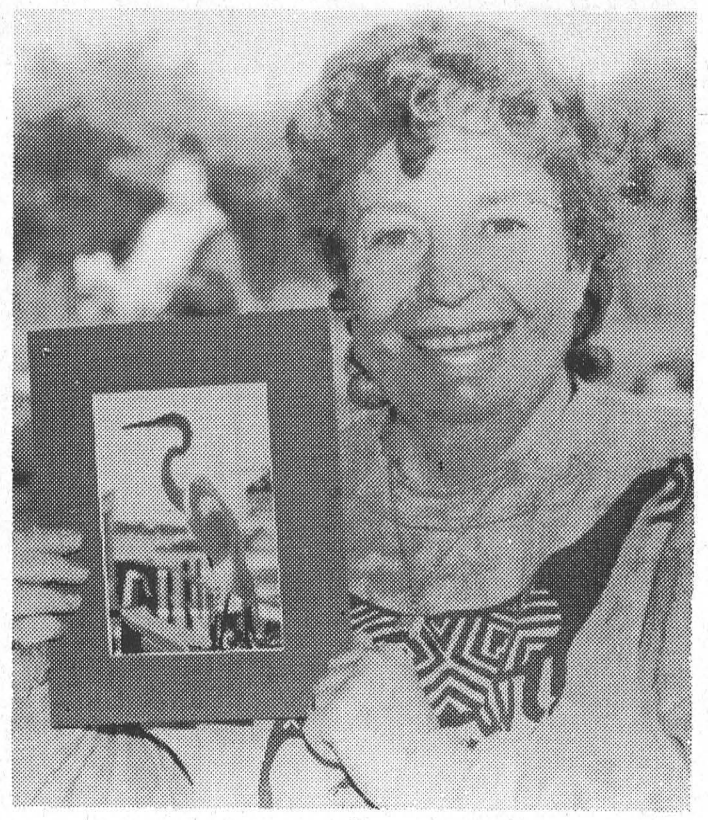

Naturalist turned nature photographer
Bonnie Golfman, shown here with one of her beautiful prints, left a prosperous teaching career to become a nature photographer.

Hobby turns into rewarding career

Samantha Thompson
Leader staff

MORRISBURG – The 10th Annual Waterfowl Day at Upper Canada Bird Sanctuary on September 24 showcased many talented artisans and Connie Golfman, of Rockland, was one of them.

Trained as a teacher, Golfman left teaching for a career in wildlife photography. She has been published several times, primarily in "Plant and Garden" magazine. Her photographs have been exhibited at the Arbor Gallery and Hawkesbury Gallery.

Golfman's wildlife photographs captures nature at its very best. All her life, she has been a nature lover. It has only been in the last ten years that she focused on birds and photographing them. Her signature photograph is a ring-billed gull hovering in flight.

Like some photographers, Golfman prefers to be taking the picture, not in the picture. Her shyness about having her picture taken is refreshing. "I like being in the woods. No one can see me there."

A participating member of the Ottawa Valley Artists Association, Golfman lectures about photographing birds and other wildlife. Her lecture last year at the Upper Canada Bird Sanctuary was most successful and fun.

"My amazement and joy about studying and photographing birds and other wildlife is, for me, a continuous source of daily excitement and pleasure, " stated Golfman.

YOUR ONTARIO FORD DEALERS'
FINAL COUNTDOWN CLEARANCE 2001
New low lease rate on ALL new in-stock 2000 4-Door Explorer
Canada's BEST-selling line of SUVs*
LEASE 2000 EXPLORER XLS $333‡ Per Month/36 Months
$5,995 down payment plus $400 security deposit and $835 freight.
4.0L 210hp V6 Engine • Air Conditioning • 5-Speed Automatic with Overdrive • Power Windows, Mirrors and Locks • Anti-Lock Braking System • Second Generation Dual Air Bags **Includes the Value Added XLS Sport Group AND Convenience Group:** • Side Step Bars • Wheellip Mouldings • Fog Lamps • Chrome Wheels • AM/FM with CD • Speed Control • Leather Wrapped Tilt Wheel • Remote Keyless Entry
Or lease for $433‡ per month/36 months
$2,575 down payment plus $500 security deposit and $835 freight
Explorer 4x4 XLS 4-Door
Or choose 0.9%** 48 Month Purchase Financing ON ALL 2000 EXPLORER, TAURUS, AND MOST F-150♥
or $2000† Cashback ON ALL 2000 EXPLORER, WINDSTAR, TAURUS, AND MOST F-150♥
OR LEASE 2000 WINDSTAR LX
Canada's BEST-selling full size minivan♥
$249‡ Per Month/36 Months $4,895 down payment plus $300 security deposit and $945 freight.
or 0%* 48 Month Purchase Financing NEW LOW RATE ON ALL 2000 WINDSTAR
★★★★★
Windstar is the only minivan to earn a Five Star Crash Test Rating six years in a row for front impact for both driver and front passenger in U.S. Government testing.††
OR PURCHASE 2000 F-150♥
Canada's BEST-selling line of trucks◆
0.9%** 48 Month Purchase Financing or $2000† CASHBACK
Limited Selection. Ends September 30.
OR LEASE 2000 TAURUS SE
Canada's BEST-selling car in its class◇
$259‡ Per Month/36 Months
$4,595 down payment plus $300 security deposit and $790 freight.
★★★★★
The Taurus has earned five stars - the highest possible U.S. Government crash test rating - for front impact for both driver and front passenger - two years in a row.††
www.ford.ca/offers
YOUR ONTARIO FORD DEALERS.
WISE BUYERS READ THE LEGAL COPY: ‡Lease a new in-stock 2000 Explorer 4x4 XLS with 4 Doors/2000 Windstar LX with 4 Doors & Utility Group/2000 Taurus SE sedan for $333 or $433/$249/$259 per month based on an annual lease rate of 2.9%/1.9%/2.9% and a 36 month lease from Ford Credit to qualified retail lessees, on approved credit.†Down payment of $5,995 or $2,575/$4,895/$4,595. Total lease obligation is $17,983 or $18,163/$13,859/$13,919. Some conditions and a mileage restriction of 60,000 km over 36 months apply. A charge of 8 cents per km over mileage restriction applies, plus applicable taxes. First month's payment required. †Purchase any new in-stock 2000 Taurus/2000 Windstar/2000 Explorer/2000 F-150 excluding SVT Lightning and Harley Davidson Limited Editions♥ and receive $2,000 cashback. Taxes payable on full amount of purchase price before cashback deducted. All rebates to dealer. *0% purchase financing on any new in-stock 2000 Windstar for a maximum of 48 months to retail customers, on approved credit. E.g. $25,000 financed at 0% annual percentage rate for 48 months, monthly payment is $520.84, cost of borrowing is $2,000 (including forgone $2,000 cashback) and total to be repaid is $25,000. Effective rate of interest is 8.0% **0.9% purchase financing on new in-stock 2000 Taurus/2000 Explorer/2000 F-150 excluding SVT Lightning and Harley Davidson Limited Editions♥ for a maximum of 48 months to retail customers, on approved credit. E.g. $25,000 financed at 0.9% annual percentage rate for 48 months, monthly payment is $530.45, cost of borrowing is $2,461.60 (including forgone $2,000 cashback) and total to be repaid is $25,461.60. Effective rate of interest is 8.9%. Down payment or equivalent trade may be required based on approved credit. Financing and cashback offers mutually exclusive. Financing and cashback offers not available with any other offer. All offers are mutually exclusive. Limited time offers. Offers may be cancelled at any time without notice. All offers exclude freight, licence, insurance, administration fees and all applicable taxes. Some vehicles may not be available at all dealerships. See Dealer for details. Dealer may sell or lease for less. ††The highest front impact rating for both driver and front passenger in U.S. government National Highway Traffic Safety Administration testing (www.nhtsa.com). Based on Retail Registrations for 1999 CY♥/March 2000 CYTD◆/May 2000 CYTD◇. Ontario FDA, P.O. Box 2000, Oakville, Ontario L6J 5E4

K. ADAMS SURVEYING LTD.
Ontario Land Surveyors
Consulting Surveyors
KIM C. ADAMS
ONTARIO LAND SURVEYOR
P.O. BOX 149
15 DICKINSON DRIVE
INGLESIDE, ONTARIO
CANADA K0C 1M0
TEL: (613) 537-9898
FAX: (613) 537-9797
1-800-728-8850
E-mail: kadams@glen-net.ca

Relax!
Who would have thought hanging wallpaper would be this easy?


30-50% off
Sale ends Oct. 31, 2000
SCRATCH AND SAVE ON PROVINCIAL WALLPAPER
CURRAN CARPET CENTRE
18 Industrial Drive, Chesterville
613-448-2068 Fax: 448-3510
No purchase necessary. Offer valid while quantities last. Valid from about September 1 to October 31, 2000. Fabric, Accessories, Commercial 27"x4". Pewter Redding not included. SEE STORE FOR DETAILS.

Agri-Business Marketers
We have full and part-time positions for persons connected with the agricultural community. The positions involve marketing our tax and accounting services to farmers and agri-businesses in the Ottawa Valley area. Some sales experience helpful but not essential as training is provided. Interviews for the position are scheduled for the week of October 23rd. Please fax resume and/or details of work experience.
Allied Accounting & Tax Services Limited
Attn: John W. Wilkin, President
210 Oxford St. E., London, ON, N6A 1T6
Fax: 519-673-5906 • Tel.: 1-800-661-1956
"Serving Ontario Farmers Since 1956"

Mountain Trail Blazers Snowmobile Club Inc.
and Mountain Township Agricultural Society present
10th Annual
GRASS DRAGS
SOUTH MOUNTAIN FAIRGROUNDS
Sunday, October 15
Gates open 7 am - Show starts 12 noon
Race Registration 7-10:30 am
Breakfast Served 7-11 am
Lunch and beer garden follow
$10 General admission, 12 and under free

4 LANE 450' RACETRACK WITH CLAY START PAD
NEW! 4 LANE COMPULINK TIMING SYSTEM
Time slips to all • Racer's reaction time 60' et & mph
Come out and watch all 4 manufacturers go head-to-head with the only 4-lane independent timing system in the world! See all the new 2001 sleds!
• New! 4 Amateur Imp. Stock Class - any trail stud allowed, must be a minimum of 50 trail studs
• 29 Pro Classes & Kitty Kat & 120 Class • 7 Amateur Non-Studded Classes • Flak jackets mandatory
• $3,000 Bonus Purse - 100% Payback • Plaques, 1st, 2nd, 3rd • Corporate Prizes
• For more information contact Kyle Marriner at 1-613-989-2838 •

Leader Sports & Leisure



Eighty-eight former Dundas County Fastball League players particpated in a Reunion held at the Cedar Glen Golf Course in Williamsburg last Friday. The League ran from the 1940's to 1983. McNairn photo.

Dundas County Fastball League

Extra inning reunites ball players

Bonnie McNairn
Leader staff

WILLIAMSBURG - Some 88 former Dundas County Fastball League players got together at the Cedar Glen Course Course Friday, for a little golf and a lot of reminiscing.

With the addition of those who didn't golf, the number for the first annual reunion for the league that folded in 1983, was well over the 100 mark.

Dennis Casselman, owner of the Cedar Glen Golf Course and former Williamsburg Pioneer player got it rolling, and was helped out by Doug Casselman of Williamsburg, Ted Smith of Morrisburg, and Jim Sullivan of Russell, who did the leg work of contacting former players.

"This reunion is the first of the Dundas Fastball League, and it involves any team that ever played in the league, and anybody involved with it," said Casselman who pitched for the Pioneers, and was popularly known as 'Big Doug'. "There are also representatives here from the Hull Commercial League and Cornwall league reps."

The League began in the 1940's, when the Pioneers, then known as Locketon Lodge played first in a cow pasture, behind the current IOOF Hall in Williamsburg, and eventually behind the Locketon Lodge Hotel.

When the Locketon Lodge burned, owners Raymond and Sally McIntosh rebuilt on the same site renaming their business the Pioneer Hotel, hence the renaming of the team.

The league was in existence from the 1940's until 1983. In 1980 with only Williamsburg and Cardinal able to field a team locally, they amalgamated with the Ottawa League. Play continued until 1983.

Teams represented at Friday's reunion included the Pioneers, the Cardinal Pats, Domville, Kemptville, Brinston, Ingleside, South Mountain, Winchester, Russell, Iroquois, and Cornwall.

Brockville, Ogdensburg and Chesterville were not represented.

Individuals at the reunion ranged from as young as their early 40's to mid-80's and there was plenty of catching up, and reminiscing going on.

The golf took the form of a four man best-ball with the winning team consisting of Lynn Dewan, Ed Garland, Jim Gamble and Jeff Craig.

Rae Casselman, who played for Locketon Lodge and eventually coached the Pioneers, remembers playing in the 40's.

"There were teams from Williamsburg, Winchester Springs, Dunbar, Dundela and Colquhoun," he says. "We just played in the fields back then."

He also recalls playing on the east side of the school in Williamsburg, where the current South Dundas municipal office is loeated. The backstop was in the northeast corner of the front lawn, and the fielders used to slide on the sidewalk that ran through the field to the front door of the school.

"All the teams were from Dundas County to start," says Casselman, remembering Cardinal was the first team from outside the county voted into the league.

The league was strong throughout its early years, and really peaked in the late 60's and into the 70's.

"The Pioneers parked the ball park then, and were in tournaments every weekend," he said.

It is hoped to make the reunion an annual event. "We are really happy," said Dennis Casselman Friday. "It has turned out really good, and we'll probably be able to have it on a Saturday next year."

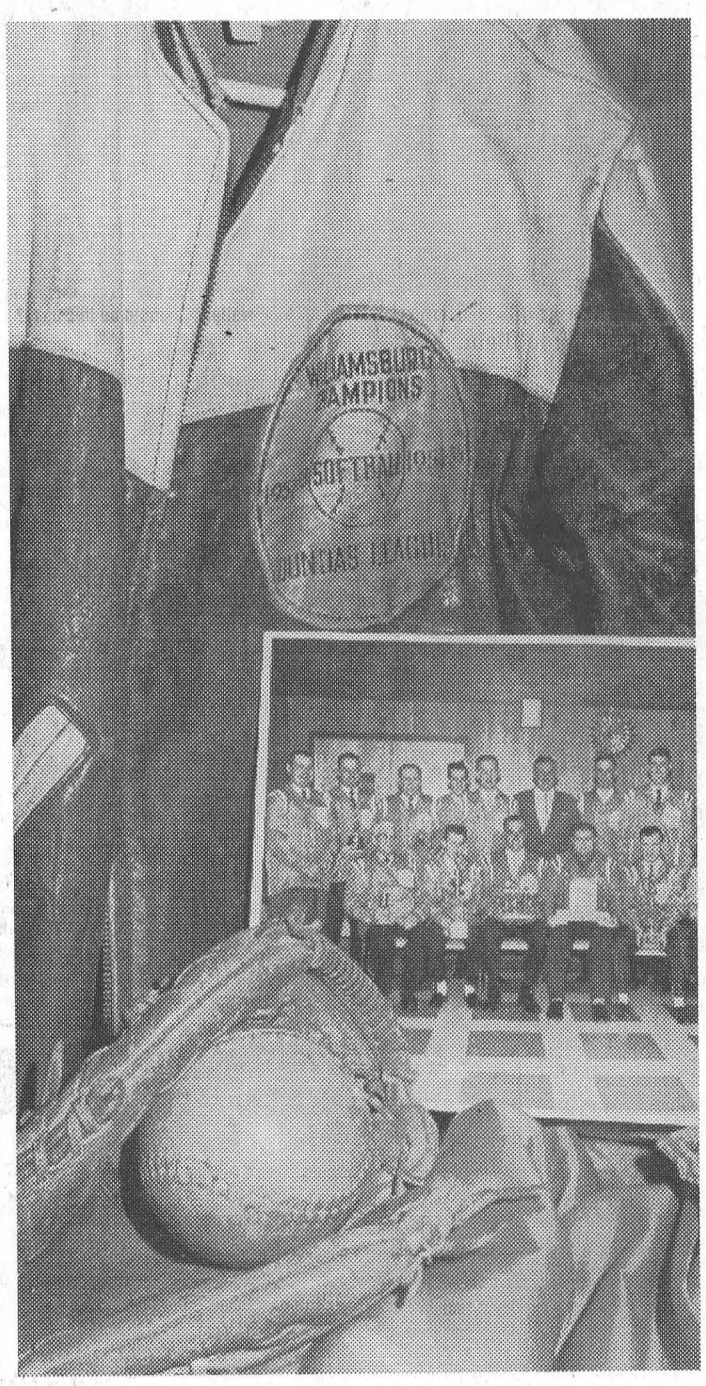

Williamsburg Pioneer Momentos.
McNairn photo

Old Lions open season

Bonnie McNairn
Leader staff

MORRISBURG - The Morrisburg Junior B Lions said, both their goodbyes and hellos during the 2000/01 opening ceremonies at the arena here Sunday.

The puck dropping ceremony for the game between the Lions and the Hawks was carried out by Doug McNairn and Randy Veinotte.

The Lions were welcoming their corporate sponsors, Randy and Terry Veinotte, owners of Veinotte Trucking who have sponsored the team this year to the tune of two sets of sweaters.

The sweaters, now feature a new front crest which includes a hungry Lion chomping down on a hockey stick.

"We are delighted to do it," says Randy Veinotte. "I played hockey here a long time."

Randy was a defenceman on the ODHA 1975-76 championship Lions team, that brought home the first Gill Cup in more than 30 years, and went on to win the first ever ODHA championship for Morrisburg in a seven-game series against Hawkesbury.

That series went seven games, and in front of over 2,000 fans in the Morrisburg Arena, the Lions claimed the win, 10-4.

"I remember that day just as clear as can be," says Veinotte.

Also remembering that day is Doug McNairn, who the Lions said goodbye to on Sunday. McNairn, who was a Lions player, a member of the coaching staff, and a team owner is relocating to the Toronto area.

He kicked off his Junior B career in the 73-74 season, and in the 1975-76 season he was second in the Lions regular season scoring behind captain Chuck Lawlor.

The following year McNairn took over as team captain, and the Lions again worked their way to the ODHA championship where they were defeated by the Renfrew Lions. That year he was top scorer in the regular season and was named MVP.

He is won of the four Lions' team captains of the late 70's when the Lions totally dominated Junior B Hockey, in whose honour the number 11 team captain sweater was retired. The other captains included Chuck Lawlor, Bob McNairn and Rob "Wrapper" Reynolds.

Following his junior B hockey, he lived in Toronto. When he returned, he again got involved with the team. For several years he was an assistant coach, and eventually he became a team owner.

Along with Veinotte's Transport, several other local businesses have come on board with team sponsorships.

These include Cruickshank Construction, Canarm Ltd. of Brockville, Upper Canada Motors, Parcoll, McIntosh Inn, Thom Realty Ltd., Lloyd McMillan and Hartley's Sport Shop. Fans can look for game night specials that will be sponsored by these businesses.

"It will be going on throughout the season," says Chuck Barkley, a member of the team management. Details are still being worked out, but there will probably be various contests and game night specials sponsored by the businesses.

Fans are invited to stop in at the McIntosh Inn, following every home game, where they can meet and talk to the players, coaching staff and team management.

Also part of Sunday's game was the Morrisburg Initiation team coached by Dale Adams and Monica St. Louis, and figure skater Allen Chung.

The Initiation team put on a short demonstration game between the first and second periods, impressing the hockey crowd with their skills, and Chung, who has been representing the village nationally and internationally, skated his long program between the second and third periods.

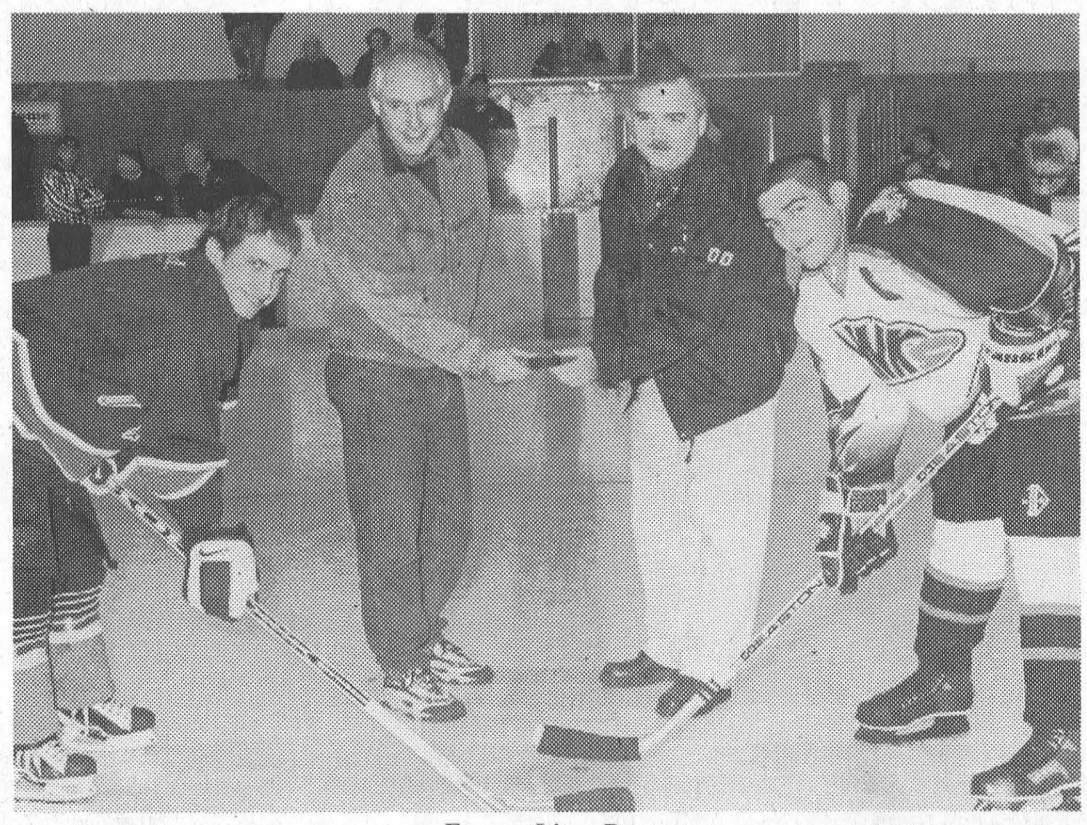

Former Lions Drop

Former Junior B Lions, Randy Veinotte (left) and Doug McNairn drop the puck to officially open the Lions 2000/2001 season. Taking the faceoff are Lions team captain Wayne Garlough, and Hawks team captain Liam Turpin.
McNairn Photo

Junior B Lions

Strong out of the gate

Bonnie McNairn
Leader staff

MORRISBURG - Head coach Barry DeGray says the Jr. B Lions wanted to come out of the gate strong in their opening weekend of action, and "we did".

For the first time in many years the Lions opened strong with a pair of wins, the first over Char-Lan, Saturday night 8 - 4, and the second over Winchester, Sunday 5 - 3.

"I was really impressed with the play Saturday night against Char-Lan," says DeGray. "The guys were really moving the puck well. I was surprised by the chemistry this early."

He says the Lions didn't play as well Sunday on home ice, and were taking unnecessary penalties.

Goaltending from Mathieu Whelan looked good on the weekend. "We've got a good duo, a good one-two punch in goaltending," says DeGray. "Mathieu is from Quebec, and Marc Lapointe is from the Cornwall area."

As well, this year DeGray says he has a lot more depth in the team, and he has been able to put together some well-balanced lines.

"Last year we didn't have the numbers," he says. "This year we have a goal scorer, and play makers on every line."

The Lions are without the service of veteran Stef Champagne, who is sidelined for about four weeks, following knee surgery. As well, they are awaiting the arrival of Paul Gauthier, who is currently with the Colts, but is expected in the Lions' lineup in October.

DeGray says the first of the Lions' goals is to make the annual Boxing Day Tournament. "We haven't had a team there in about 20 years, and we'd like to be there this year," he says.

DeGray says another objective this year is to get the community

— continued on page 11

Oxford Furniture Ltd.
SOLID OAK & CHERRY



We make your furniture on site
Handcrafted • Quality Workmanship
Solid Wood Throughout • Many Styles
Choice of Finish & Hardware
Save with our Low Country Overhead
(613) 258-4085
www.oxfordfurniture.com
2725 Oxford Station Rd. County Road #20 East
South of Kemptville, Hwy. 416, Exit 24
Open Mon. to Sat. 10-5; Sun. 1-5 p.m.; Closed Holidays

HARVEST SAVINGS 2000

Schneiders Chicken Breasts — Boneless & skinless, 8.8 lb. box $37.50
Schneiders Oktoberfest Sausage — 10 per box $8.79
Schneiders Popular Meat Loaves — DELI SLICED $3.99 lb.
Schneiders Bulk Wieners — $1.79 lb. or $20.00/12 lb. box. Compare $1.67 lb.
Schneiders Bologna — $2.69 lb.
Schneiders Chicken Burgers — All white meat, 2 lb. box $7.99
Pinty's Buffalo Style Chicken Wings — Heat & serve, med. or hot, 2 lb. $8.79
Pinty's Pizza Fingers — Box of 50 $24.95 or $2.50/pkg. of 5
Pinty's Chicken Cordon Bleu or Chicken Kiev — Just heat and serve $2.29 ea. 12/$24.95 - Compare $2.08 ea.
Pinty's Chicken Chips — All white meat, heat & serve $4.99 lb.
Locally Grown Roasting Chickens — 7-8 lb. average $1.79 lb.
Canada Grade A Steer Beef — Side $2.09 lb. Hind $2.59 lb. Front $1.79 lb. Cut, wrapped & frozen

FREE DRAW
1st Prize: $50 Gift Certificate towards Schneiders products
2nd Prize: Schneiders Old Fashion Ham, value $35
3rd & 4th Prizes: Pinty's Denim Golf Shirt
Prices good until October 14, 2000

WHITTEKER MEAT MARKET LTD.
Williamsburg 535-2310
~Since 1937~

Two-win weekend

Junior B Lions off to great start

Bonnie McNairn
Leader staff

MORRISBURG - The Morrisburg Lions coasted to a pair of victories in opening Junior B hockey action on the weekend, a mission they haven't accomplished in a good many seasons.

The 2000/01 season opened for the Lions in Williamstown, Saturday night, where they doubled the Char-Lan Rebels 8 - 4. They brought it home Sunday, for a 5 - 3 win against the Winchester Hawks in front of a good size hometown crowd.

The Lions were first on the scoreboard Sunday, with a powerplay goal from Sebastien Thibault, his first of two. Three minutes later the Hawks' Ryan Kennedy tied it.

The final 10 minutes of the frame belonged to the Lions who moved ahead at 10:18 on a slick three-way passing play from veterans Ryan Warr and Wayne Garlough to Maurice Ghazi who popped it into the net.

The Lions went up 3 - 1 with 3:48 left, on Peter Barnett's shot from the point.

The Lions pushed ahead to a 5 - 1 second period lead starting with a Paul Dedekker tally at 1:59. Dedekker and Thibault dug the puck out of the corner in the Hawks' end, Thibault slipping it to Dedekker who tucked into the corner behind Hawks' goaltender Tyler Shortt.

The Lions final tally came at the seven minute mark from Thibault, who was set up on the breakaway by Dedekker.

The Hawks started on the comeback trail, getting two powerplay goals from Trevor Heliker, the final with 5:19 left on the clock, but Lions' goaltender Mathieu Whalen buckled down, and that was it, the Lions holding on for the 5 - 3 win.

The Lions drew 13 minor penalties, one double minor and a misconduct, and the Hawks sat out seven minors, a five minute major and a game misconduct.

Saturday night in Williamstown, the Lions connected for three goals in just over six minutes of action, and never looked back. They gave one up late in the frame to carry a 3 - 1 advantage into the second, and scored another three in a row, before giving up a single for a 6 - 2 advantage heading into the final.

Two goals were traded in the third, for the 8 - 4 Lions' win.

Veteran Greg Millard, was the Lions' big gun with a pair of goals, and singles were scored by Alex Grey, Ryan Warr, Jamie Leger, Wayne Garlough and Peter Barnett.

Ian McConnell scored twice for the Rebels and singles came from Nick Dube and Doug Ferguson.

The game was a rough and tumble affair, the Lions drawing 14 minor penalties, a five minute fighting major, four misconducts and one game misconduct.

The Rebels sat out 15 minors, a five minute fighting major, two misconducts, a game misconduct and one match penalty.

The Lions powerplay was successful twice, and the Rebels struck once while enjoying the man advantage.

Wearing the team captain sweater on the weekend was Wayne Garlough, and the assistants were Jamie Barkley, Ryan Warr, and Carson Runions —all veteran Lions' players.

Rookie goaltender Mathieu Whalen saw action in both weekend games.

This Friday night, the Lions are at home to the Alexandria Glens for an 8:30 p.m. game, and Sunday night they are on the road to Kemptville for a 7:30 p.m match.

Fans are invited to the McIntosh Inn following each home game, where they will be able to meet and talk to the players, coaches and team management.

SCOREBOARD
St. Lawrence Division

	GP	W	L	T	Pts
Morrisburg	2	2	0	0	4
Kemptville	2	2	0	0	4
Alexandria	1	1	0	0	2
Akwesasne	1	0	1	0	0
Char-Lan	2	0	2	0	0
Winchester	2	0	2	0	0

Teams losing in overtime or shootout receive 1 point

Results

Friday, Sept. 22nd –
Kemptville 8 at Winchester 3
Char-Lan 3 at Alexandria 6
Saturday, Sept. 23rd –
Morrisburg 8 at Char-Lan 4
Alexandria at Akwesasne PPD
Sunday, Sept. 24th –
Akwesasne 1 at Kemptville 5
Winchester 3 at Morrisburg 5

Peewee Kings open season

KINGSTON - The Rideau St. Lawrence Minor Peewee Kings opened their season here Saturday, with a 5 - 1 loss to the Kingston Predators.

The lone Kings' goal came from the stick of Scott Pitt, assisted by Sean Dowell.

Sunday, the Kings travelled to Casselman to face the Eastern Ontario Cobra, where they came away with a 2 - 2 tie.

Kings' goals came from Alex Horsburgh, assisted by John Rutherford, and Scott Pitt who scored late in the game.



At the Starting Gate
Members of the Morrisburg Initiation team coached by Dale Adams and Monica St. Louis couldn't wait to hit the ice for exhibition action between periods of the opening Junior B Lions game Sunday. Also performing between periods was Morrisburg Figure Skater Allen Chung. McNairn photo.

HARVEST TIME EVENT



BLACK LUMBER CO. LTD.
FLOORING SPECIALS
LAMINATED FLOORING
Oak or Golden Maple — Reg. $2.99 Sq. Ft. SALE $2.29 Sq. Ft.
2 1/4" Pre-Finished Hardwood Flooring
Natural Maple $3.99 Sq. Ft. Reg. $4.59
Latte Oak $4.39 Sq. Ft. Reg. $4.99
Remington Oak $4.19 Sq. Ft. Reg. $4.69
FREE HARDWOOD STAPLER AND AIR COMPRESSOR RENTAL WITH FLOORING PURCHASE!
Prices In Effect Until Oct. 14/00
castle building centre BLACK LUMBER CO. LTD. castle building centre
65 OTTAWA STREET 543-3777 MORRISBURG, ONT.

STRADER'S CHOICE

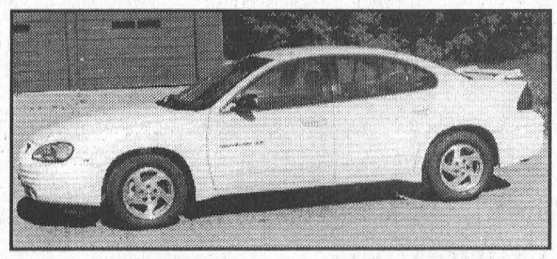
1999 PONTIAC GRAND AM
4 Door, White, 6 cyl., auto., AM/FM CD, Spoiler, Loaded, 35,000 kms $17,950

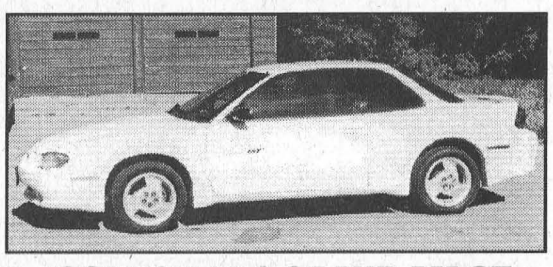
1997 PONTIAC GRAND AM GT
2 Door, 2.4 L, AM/FM CD, Air, Fully Loaded, 57,000 kms $14,950

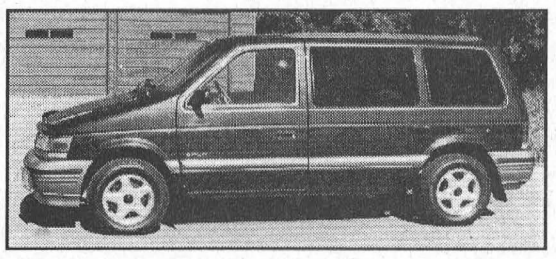
1995 PLYMOUTH VOYAGEUR VAN
Sport, 7 Passenger, 3.3 L V6, Fully Loaded, Great Shape, Safety Checked. 144,000 kms $8,950


1994 FORD F150 4x4
Reg. Cab, 6 cyl., auto., 4.9 L, Tonneau Cover, Mint, 84,000 kms. *Ask for Tony* $13,200

New & Used Cars
STRADER MOTOR SALES
"30 Years in Business"
See our Used Cars at Web site: http://adrageous.com/stradermotorsales
COUNTY RD. #2, MORRISBURG
543-3312 Toll Free 1-877-898-0079
Hours: Monday-Thursday 8 a.m. - 7 p.m.
Friday 8 a.m. - 5 p.m. Saturday 8 a.m. - 3 p.m.

S SCHELL CONSTRUCTION
LYLE SCHELL
Proprietor
543-3345
CUSTOM HOMES
SOFFIT and FASCIA
SIDING • ROOFING
DECKS • RENOVATIONS

Church Directory

Roman Catholic Churches
Rev. Fr. David J. Pope
Phone: 543-2544
St. Mary's, Morrisburg
Saturday - 7:30 p.m.
Sunday - 11:00 a.m.
St. Cecilia's, Iroquois
Sunday - 9:00 a.m.
Confessions before all masses

St. Lawrence Evangelical Lutheran Parish
Pastor: Rev. Jo Barkley- Probst
Office: 543-3154 or Office: 543-2480
WORSHIP SCHEDULE
Sunday, October 1, 2000
9:30 a.m.
St. Paul's, Morrisburg
11:15 a.m.
St. John's, Riverside Heights
Make a Joyful Noise to the Lord!
EVERYONE WELCOME

The United Church of Canada
LAKESHORE DRIVE UNITED CHURCH
Morrisburg, Ontario
Telephone 543-2353
Rev. Jean Udall, Minister
Organist & Choir Director
Michael Goodwin
Sunday, October 1, 2000
10:30 a.m. - Worship

The Anglican Parish of Morrisburg-Iroquois-Riverside Heights
invites you to worship with us this Sunday
St. James, 20 High St., Morrisburg
St. John the Baptist, Lakeview Dr., Iroquois
Holy Trinity, Riverside Heights
543-3904
The Rev. Bill Byers, Rector
The Rev. Pat Martin, Assistant
Visitors welcome, Members expected
Sunday, October 1, 2000
8:00 a.m. – St. James'
9:15 a.m. – St. James'
11:00 a.m. – Holy Trinity
11:00 a.m. – St. John's
7:30 p.m. – St. James'

The Presbyterian Church in Canada
KNOX PRESBYTERIAN CHURCH
Morrisburg, Ontario
Pastor: Rev. Gregory Blatch
Organist: Gary Postma
Sunday, October 1, 2000
11:00 am. - Morning Worship
Everyone Welcome!
Nursery Available

Morrisburg Pentecostal Tabernacle
Pastor: Rev. Duncan Perry
Office 543-2681
Sunday, October 1, 2000
9:45 a.m. - Family Bible Hour
10:45 a.m. - Morning Worship
7:00 p.m. - Evening Worship
Tuesday –
7:00 p.m. - Bible Study & Prayer
Wednesday –
7:00 p.m. - Kid's Klub
Friday –
7:00 p.m. - Youth Aflame
Come And See What Jesus Can Do For You!!

Williamsburg United Church
Minister
Rev. Sandy Macpherson
Organists
Joye Loucks & Susan Barkley
Sunday, October 1, 2000
10:30 a.m. - Welcome to Worship with Us!
Sunday School & Nursery Available

Christian Reformed Church
Williamsburg, Ontario
Pastor Rev. George Rowaan
Tel: 448-2351
Sunday, October 1, 2000
9:30 A.M.
"Until Christ Is Formed In You"
Galatians 4:19
Sunday School for Children ages 3-11
7:30 P.M.
"Living By Faith"
Hebrews 11:1-3
Pastor Rowan at both services
Please join us for worship

Legion Darts

MORRISBURG – **Team 16, 6 - 1 over Team 14.** Team 16 Outs: Jeff O'Neil 3, Linda Birch, Bill Chater, Debbie Helmer. H.S. O'Neil 2X100. Bulls' Outs: Sarah Merkley

Team 4, 5 - 1 over Team 3. Team 4 Outs: Peter Montroy 3, Valerie Smith, Dorothy Simpson. H.S. John Lapierre 140, Peter Montroy 100. Team 3 Outs: Tammy Chater, Gerry Sypes. H.S. Sypes 140-100.

Team 1, 5 - 2 over Silver Streak. Team 1 Outs: Jeannie Richmire and Angie Reid 2, Scott Keeler 1. H.S. Reid 132, George Baker 2X 100. Streak Outs: Kevin Keeler, Carol-Ann Donnelly.

Team 18, 5 - 2 over Team 6. Team 18 Outs: Brian Cooper 2, Larry Elderbroom, Dino McCartly, Diane Trudeau. Team 6 Outs: Diane Tyo.

Team 5, 5 - 2 over Roadrunners. Team 5 Outs: Randy Whitford 3, Eric Sypes 2. H.S. Whitford 122. Roadrunners' Outs: Cecil Keeler, Denzil Tousant. H.S. Keeler 104.

The Rams 4 - 3 over Take it as it Comes. Rams' Outs: Jeff Donnelly 2, Doreen Pycraft, Michele Brooks. H.S. Larry Lalonde 114. Take It Outs: Wendy Casselman 2, Susan Baker. H.S. Casselman 100.

Jokers, 4 - 3 over Team 17. Jokers' Outs: Gerry Chater 2, George Larone, Brenda Sypes. H.S. Chater 2X100. Team 17 Outs: Nick Shields 2, Kevin Weegar.

Team 8, 4 - 3 over Team 13. Team 8 Outs: Ray Prieur 2, Sandra Julien, Diane Chater. H.S. Prieur 125, Julien 105. Team 13 Outs: Kenny Baker 2, Merle Burke. H.S. Burke 100.

Team 7, 4 - 3 over Team 11. Team 7 Outs: Diane Baker 3, Dennis Keeler. H.S. Stan Britton 118. Team 11 Outs: Ted Sullivan 2, Vera Burke. H.S. Sullivan 133.

Bulls Eyes: Terry Baker, Caroline Geertsma, Mabel Whitford, Larry Lalonde, Michele Brooks, Doreen Montroy, Melba Chater, Kevin Keeler, Debbie Helmer and Frank Beaulne 2.

Team 16	12	Take it as it Comes	6
Team 1	10	Team 17	6
Team 4	10	Team 13	6
Team 18	10	Terry's Terrors	6
Team 5	10	Roadrunners	4
Rams	8	Team 3	4
Jokers	8	Silver Streak	4
Team 8	8	Team 6	4
Team 7	8	Frankies Bulls	2

Midget Bs lose to Demons

WINCHESTER - The Morrisburg Midget B Lions, were handed a 6 - 2 loss by North Dundas in exhibition action here last Tuesday night.

The Demons led 3 - 2 after the first period, and 5 - 2 heading into the third.

The Lions were first on the scoreboard with a pair of goals from Bruce Lewis, both assisted by Ian Tait, for the 2 - 0 lead.

But that was to be it, as North Dundas took over, getting three counters from Justin Morozuk, and singles from Josh McLean, Brett Bird and Stephan Gravelle.

Ryan Tuttle was in net for the Lions, and Chris Curry picked up the win for the Demons.

A total of four minor penalties were assessed, three to the Lions.

Lions safe

— continued on page 9

more involved with the team.

"Last year the kids did a super job in the community," he says. "And this year we have another excellent crop of kids, and great kids out of Quebec."

"They are very interested in the community," he adds. "They have already offered their services to minor hockey, and some are looking for part-time jobs."

To help the community get to know the players, the Lions have hooked up with the McIntosh Inn which will be hosting after-game get-togethers.

All fans are invited to head down to the Inn after each home game where they meet and talk to the players, coaching staff and team management.

"My job is to produce a winning team, but it also includes providing a good experience for the players," he says. "We are hoping to have a positive image, both on and off the ice."

Access the world right from your home call
Mor-Net
Communications Inc.
Internet Service Provider
Free CD Set Up Packages available from:
Little Rikki's Pizza
The Leader
Paul Stewart/Radio Shack
McEwan Gas Bar Morrisburg
(613) 543-3232
Get on line!

Somebody Cares!
- Cares if you are new in town and feel kind of lost.
- Cares if you've just added a new son or daughter to your family.
- Cares if HE has finally asked you to become his wife.
- Cares if you or someone in your family is celebrating a very special occasion

Who?
Ruth Larmour
Welcome Wagon SINCE 1930 LTD.
543-3647

Morrisburg Golf

"Gas Can Open" finale

MORRISBURG—Morrisburg Golf Club men's night organizer Sean Boulerice, claims to have cleaned the shelves of local retail stores, in his pursuit of the top prizes for the men's club finale here Sunday.

Dubbed the "Greater Gas Can Open", the tournament's most sought after prizes were the gas cans, in every shape and size made, despite an absolutely fantastic prize table.

A total of 88 golfers participated in the men's club closing, and each of the 22 teams received a numbered golf can. Numbers were drawn, eliminating one gas can after another until the team of Jeff Barclay, Steve Sypes, Josh Laurin and Joey McCooeye remained.

Their gas can then became worth $200 towards a next year's membership, which despite the elimination of three of these players to reach a winner, the team members decided to divide evenly.

The 18 hole event was highlighted by a visit from Betty Bentgrass, alias Charlie Moore, who gave an enlightening briefing on certain misconceptions involving the golf game and its terms and expressions.

Special awards went to men's night regulars Bill and Ted Jarvis, and medals for putting up with the Jarvis pair were presented to their golf buddies John Rice and Charlie Eamon.

Other awards went to club president Bob Barclay, and men's night organizer Sean Boulerice.

The day's play was open to anyone, but the top prizes were available only to those who played men's night on a regular basis.

That kept Sean Duvall, out of the winner's circle, even though he had the low gross for the day with a 74.

For the club win, Blake Barry and Brian McNairn finished tied with 75,'s, McNairn taking the win in a sudden-death playoff hole.

Low net in A flight went to Eldon Horner, who shot a 77 for a 65 net.

Other low shooters in A flight were Brad Boivin with a 76, and Fred Harper with a 79.

Low gross in B flight went to Jamie Scott with a 77, and Bob Deleavey's 81 gave him a 61 net for the win in that category.

Other top B flight shooters were Lee Beaupre with a 78, Tim Smith with an 80 and Doug Taylor with an 83.

Terry Laurin fired an 88 to win C flight low gross, and Doug Thorpe produced a 92, which gave him the low net with a 63.

Top shooters in C flight included Jack Barkley with an 89, Roger Dunn with a 90 and Kent Dawley with a 91.

Steele completes Enduro Sweep Sunday

BROCKVILLE—Renfrew's Scott Steele completed a sweep of the two, 200 lap Enduro events this season at Brockville Ontario Speedway on Sunday afternoon. Steele led virtually the entire way, and nursed a sputtering car across the finish line to capture the Kanes Towing Monster Enduro 200, backing up an enduro win in July.

A total of 57 cars took the green for the event with only six still running when the checkered flag fell. Steele entered the final 25 laps with a seven lap lead on the field, however his car kept slowing with each lap. Kirk Bathurst of Sydenham and Brent Healey of North Augusta had pulled to within two laps of the leader when Steele eked across the line to complete his 200th lap.

The Enduro was the final event of the 2000 season at the Brockville speed plant.

COMPLETE TREE SERVICES
Trimming, Removal, Brush Chipping, Bucket Truck & Stump Removal
VICTOR BROOKS & SON INC.
WILLIAMSBURG, ONT.
535-2322

W. J. JOHNSTON SURVEYING LTD.
ONTARIO LAND SURVEYORS
Member, Consulting Surveyors of Ontario
WILLIAM J. JOHNSTON, O.L.S.
2250 Hwy. 31 (at Rideau Auctions) Telephone (613) 774-2414
P.O. Box 394 Fax (613) 774-2356
Winchester, Ont. K0C 2K0 1-800-268-6915
Email: wjjhnstn@yahoo.com
Subdivision Planning, Cadastral, Engineering and Control Surveys, Drainage Consultation

Ontario Junior Citizens 2000
TEMBEC PAPER GROUP RISING TO THE CHALLENGE SPONSOR OF ONTARIO JUNIOR CITIZENS
Best of the Best
Nominations are now being accepted for the 2000 Awards Program
Let's recognize the best of our young people. If you know a young person, aged 6 to 18, who is involved in worthwhile community service; a special person who is contributing while living with a limitation; a youth who has performed an act of heroism; or a 'good kid' who shows a commitment to making life better for others, doing more than is normally expected of someone their age — help us recognize their contribution — nominate them today!
Nominations will be accepted until October 31, 2000. Contact this newspaper or the Ontario Community Newspapers Association at 905-639-8720, Loc. 230.
Nominate a young person from our community today!
ocna
ONTARIO JUNIOR CITIZEN OF THE YEAR AWARDS

weber®
Broil King®
Great Barbecues Every Time

FINAL CLEARANCE ON ALL IN-STOCK B-B-Q'S

If it's Weber, it's great outdoors.™
What To Look For In A Great Barbecue
We Also Carry A Full Line Of Napoleon Barbecues & Patio Furniture!
W.L. PETERS APPLIANCE CENTRE
125 KING ST. 925-0278 PRESCOTT

CLASSIFIED ADS

FOR SALE

MITCH'S VACUUM REPAIRS AND SALES
We repair any make or central system. New and used Electrolux. Display at Flea Market. 543-2140 - 48 Kyle Dr. 52tfc

APPLES, APPLES, APPLES!
Cider, Honey, fresh cut Gladiola, frozen Crushed Strawberries, Fruit Trees for fall planting. Barkley's Apple Orchard, one mile north of Morrisburg off of Hwy. #31, 543-2660 or 237-3548. Open weekends and after 5 p.m. weekdays. 36-39c

FOR SALE–Unbaked apple pies in time for Thanksgiving. $5 each. Last order date: Oct. 2nd. Proceeds to Timothy Christian School, Williamsburg. Phone 535-2290, 535-2280 or 984-2990. 38-39p

FOR SALE–16' fibreglass boat complete with blue canvas, 40 h.p. Johnson motor, trailer. $2,500 firm. Evelyn Marshall, Inn By The Park, 543-0600. 38-39c

FOR SALE – Thanksgiving Celebration! Farm-Fresh TURKEY. Average weight 20 lbs. $20.00 deposit required with order. Pick-up October 7. Flagg Creek Country Store, 613-652-2097. 39c

APPLES
READY NOW
ROBERTSON'S APPLE FARM
Halfway between Morrisburg and Iroquois on Lakeshore Drive
OPEN 7 DAYS A WEEK
652-4609

FALL LAWN FERTILIZER
4-12-28 25 kg bag
$12.50
ARE WEEDS A PROBLEM IN YOUR LAWN?
We have the solution to get rid of Creeping Charlie
SHUR-GAIN ROONEY FEEDS LTD.
IROQUOIS 652-4382
Closed at Noon Saturdays

PEARS APPLES
Many varieties of apples are ready. Also crabapples, cider, many apple products and gift shop - gift baskets made to order
Smyth's Apple Orchard
- Dundela -
Home of the McIntosh Apple
4 km. west of flashing light in Williamsburg, just off Hwy. 31 on County Road #18 or Dundela Rd.
Open 7 days a week at 8 a.m.
652-2477

WEEKLY BINGO

BINGO
Monday night bingo every week at Riverside Heights. Doors open at 6:15. Bingo starts at 7:30. Everyone welcome, 18 and over. 13tfc

BINGO
Sponsored by Morrisburg Legion Branch 48 Ladies Auxiliary every Thursday, 7:30 p.m. in the Legion Hall. 8 x $25 games; 7 x $30 games; 3 x $50 specials; 3 x 50/50 games; Bonanza pays 60%; Winner Take All. Jackpot: $25 Cross Game, continued until full card for $300 - consolation $100. If 60 present Jackpot goes for $300.; 70 people - $400.; 80 people - $500.

BINGO
NEW LOCATION
Every Wednesday night, 7:30 p.m. at Matilda Hall sponsored by Morrisburg & District Lions Club. 15 games at $30. 3 special games, $50. each. Special 50/50 games. Bonanza pays 60 per cent. Winner take all. Jackpot $300.00, Consolation $100. Jackpot starts at 50 numbers. Jackpot will be given away if 60 or more people participate; 70 people $400. 80 people $500. Everyone welcome. If not over 30 people - Bingo Cancelled.

FOR SALE

VEHICLE FOR SALE–No established credit? On a pension? Limited income? Bankrupt? Starting a new business? We can help with our in-house leasing. You choose the vehicle from one of our extensive inventory. Call Car-0-line Autos, 613-448-2488. otfc

THANKSGIVING SPECIAL
It isn't complete without...d.ZRT Cheesecakes! 9 inch Pumpkin Praline or Autumn Cheesecake, $32.50. Other varieties and sizes also available. Phone 613-932-2253 or 613-652-2462. 38-39p

FOR SALE–Hotpoint 30" Stove, $250.; Inglis Washer & Dryer, $400. All in very good condition. Almond color. Phone 652-1582. 39p

FOR SALE–Used residential oil tank. Call 543-2025. 39-41c

FOR SALE–1976 Gibson Electric Guitar $325.00. Call 543-3430. 39p

COMING EVENTS

ALCOHOLICS ANONYMOUS
If you want to drink that's your business. If you want to stop, that's ours. Call AA, 543-3484 or 652-1414. ALANON–for families of alcoholics, 543-3484 or 652-1870. Meeting every Thursday, 8:30 p.m., Lakeshore United Church. 46tfc

WILLIAMSBURG'S HARVEST FESTIVAL BINGO
Friday, Sept. 29, under a heated tent at J.C. Whitteker Park, Williamsburg. Approx. $4,000 prize money, $2,000 jackpot, four 50/50 games and bonanza. Doors open at 5 p.m. Bonanza called at 6 p.m. Regular play begins at 7 p.m. Seating for approx. 600 people. Everyone welcome, 18 and over. 38-39c

ROYAL CANADIAN LEGION BR. 48 MORRISBURG STEAK BARBECUE
With all the trimmings for only $10 Fri., Sept. 29, from 5 p.m. Music by Lean-Cut Country from 7 p.m. Come on out and join your friends. Tickets are available at the bar. 38-39c

EUCHRE TOURNAMENT
Wed., Sept. 27, Br. 48 Morrisburg Legion, at 7 p.m. $5 admission. All money returned as prizes. Everyone welcome. 38-39c

SWIM & AQUAFIT LESSONS
Aquatots for parent and child, Red Cross Program, AquaQuest, levels #1–12 and Women's AquaFitness, group and private instruction at SanMar Pool, rural Williamsburg. 543-3350 evenings and weekends. 38-39p

CHILDREN'S SINGING CLASS
For ages 8 to 13, Saturdays at 3 p.m. in Chesterville beginning Oct. 7th. Group Singing, Solo Singing - Broadway, Disney & Folk Songs. No previous music experience required. Limited to 6 children. Join the award winning team at "The Village Music Academy", 613-448-3960. 39c

THREE & FOUR YEAR OLDS WANTED!
Title Case Music for young children, Sunrise Class - no keyboard required. Singing, Rhythm Bands, Creative Movement. Lots of fun. Fridays at 9 a.m. or Saturdays at 10:15 a.m. beginning in October in Chesterville. Call Alicia to book your spot, 613-448-3960. 39-40c

FAMILY YARD SALE
Pinkus Drive, Williamsburg, Sat., Sept. 30, 8 a.m. Large size ladies clothing, baby supplies, knick-knacks, black leather bar & swivel chairs, household items and more. 39c

CARD OF THANKS

Thank You
We would like to express our sincere thanks to the Morrisburg Fire Department for their help early last Thursday morning. Our village is so lucky to have such a dedicated group of men that spring into action so very quickly when desperately needed.
THANKS AGAIN.
Also, a very special thanks to our neighbours for their help and support.
Sincerely,
JANIE STRADER & ROY HOPE

COMING EVENTS

YARD & GARAGE SALE
Fri., Sat. & Sun., Sept. 29, 30, Oct. 1, 11857 Hutt Rd. Dishes, clothes, flowers, chairs, desk, books, clothes size 20. 39p

GARAGE SALE
Sat., Sept. 30th, Sun. Oct. 1st at 10593 Seibert Road, 4th Concession, North of Iroquois. Car, snowmobile, oil burner, car ramps, doors, windows, chain saw, bicycles, lumber, traps, misc. items. 39p

DUNDAS FEDERATION OF AGRICULTURE MEETING
Wednesday, Oct. 4, OMAF boardroom, Winchester, 8 p.m. 39c

AFTERNOON MATINEE & DANCE
Saturday, Sept. 30, I.O.O.F. Hall, Williamsburg. Matinee 2-5, No Charge. Dance 8:30-12:30. Music by This Old Heart & The Country Comrades. Special Guest George Hummel. Dance Adm. $6. Light Lunch. 39c

IN MEMORIAM

MANSHANDEN–In loving memory of Marie, who passed away on Sept. 30, 1989, at the age of 63.
Dear Lord:
Please take a message, to my Mother above,
Tell her how much I miss her,
And give her all my love.
I do not need a special day,
To bring her to my mind
The days I do not think of her
Are very hard to find.
Lord, if there are roses in heaven
Please pick a bunch so fair
And place them in her loving arms
And tell her that I care.
–Remembered by Casper, Gerda, Corrie, Peter, Dirk, Trudy & Families. 39c

HELP WANTED

HELP WANTED–Part-time Sales Clerk wanted. Apply to Paul Stewart Electronics - Radio Shack, P.O. Box 734, Morrisburg, ON K0C 1X0. 39c

HELP WANTED
Sous Chef wanted, $12, per hour, experience only. Also experienced cook wanted, apply by fax at 543-1026 or apply to St. Lawrence Inn (formerly Budget Inn), corners of Highway's 31 & 2, Morrisburg. No phone calls please. 39p

WANTED

WANTED–Room Mate to share 3 bedroom apt., Morrisburg, with mature 25 yr. old male. Phone 543-4566 or work 543-2260, Bert. 39p

MedicAlert
SPEAKS FOR YOU
1-800-668-1507
www.medicalert.ca

NEW • NEW • NEW • NEW
Pascalina's
Pascale Laplante Ross - Director
CORNWALL & ALEXANDRIA'S #1 DANCE SCHOOL
Established in 1992

Register Now:
MORRISBURG
Oct. 3 & 4 (6-8:30 p.m.)
Morrisburg Arena
Drop by for more info
Classes Starting Soon!
Children Shed Shyness and Find Themselves in
Hip Hop
Jazz
Dance Classes
3 Yrs. & Up
• *We do not overcrowd our classes so limited space is available*
• Competitive Dance Are Available
Dance For Fun Or Compete & Have The Time Of Your Life!
Call for more info: 938-1512
NEW • NEW • NEW • NEW

BIRTHS

IT'S A BOY!
WEEGAR–Lindsay, Carolyn, Brett & Ally are very pleased to announce the arrival of Jaxon Connor, weighing 10 lbs. on Monday, September 18/00 at 12:44 p.m. Proud grandparents are Allan & Anne Clement and Rex and Kathy Weegar. Special thanks to Dr. Beth and the Maternity Staff at W.D.M.H. 39p

IT'S A GIRL!
BROOKS–Greg & Lori Brooks (nee Lowe) are pleased to announce the long awaited arrival of Grace Theresa, at W.D.M.H. on Sept. 8th, weighing 6 lbs. 14.5 ozs. Many thanks to Dr. Rosenquist, Dr. MacLean and Dr. Peters. Special thanks to the Nursing Staff. Proud grandparents are Ted & Gail Lowe of Morrisburg, Victor Brooks of Williamsburg and Brenda Cooper of Morrisburg. 39p

FOR RENT

FOR RENT–3 bedroom townhouses, reasonable rent, utilities extra. For more info, call 543-1007. 35tfc

FOR RENT–2 bedroom apt., available October 1, Riverview Apt., Iroquois. Please call, 652-4332. 35tfc

FOR RENT–Central Morrisburg, large, modern, 2 bedroom apt. Ideal for seniors/professionals. Security entrance, air conditioned, gas heat. No pets, first and last. 535-2759 days, 543-4309 evenings. 32tfc

FOR RENT–2 bedroom semi-detached bungalow, Morrisburg, $575 month plus utilities. Available Oct. 1st. Phone 543-3145. 36tfc

FOR RENT–2 bedroom apt., Morrisburg. Available October 1st. Phone 448-3662. 37tfc

APT. FOR RENT–Nov. 1st, 2 bedroom, quiet, sunroom, fridge and stove, $425 plus utilities. Phone 445-2982. 37tfc

FOR RENT–3 bedroom trailer in Morrisburg. Available Nov. 1st. $475 per month includes water and land rent. Phone 543-2140. 38tfc

FOR RENT–Party tent, 20' x 30', yellow and white. Rent for garden parties, family parties, anniversaries, etc. $150 per day or $250 for the weekend. Also 45 gal. barbecue drums for rent. Morrisburg and District Lions Club, call Doug at 543-3991. otfc

SERVICES

ST. LAWRENCE DUCT CLEANING
For a free estimate to clean your furnace ductwork call 543-4275. 37-40c

SHINING STAR CLEANING
For all types of homes, offices and businesses. We clean carpet and upholstered furniture also. Call (Augusta Waddell), phone/fax 613-652-4664. 10tfc

CATERING SERVICE
Royal Canadian Legion Br. 48 Ladies Auxiliary is available for all catering needs – Weddings, Parties, Anniversaries, etc. Will also cater late night functions. Please call the Branch at 543-3091 for bookings.

LOCKE'S
RENTALS
General Tool & Equipment Rentals
WELDING
Repairs & Fabrication including Aluminum & Stainless
Custom Punching & Shearing
DIXON'S CORNERS
652-1620

WANTED

WANTED
EVERY WEDNESDAY
HEALTHY HOLSTEIN BULL CALVES
FROM 95-110 LBS.
Calf Station open 12 Noon – 4 p.m.
Location
DELFT BLUE VEAL FARM
LIGHTNING STREET, WILLIAMSBURG
between 12 Noon – 4 p.m.
For information call Walt at 543-2796 after 8 p.m.

DAVID BROWN CONSTRUCTION LTD.

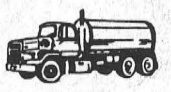
Portable Toilet Rentals
(Daily, Weekly, Monthly)
• Construction Sites - Special Events
• Customer Pick-up Discount
• Modern Polyethylene Units
• Mobile Sanitation Trailers
• Wash Basins
Septic Tank Pumping
Residential • Commercial
Installation Repairs
AFTER HOURS EMERGENCY
930-9502
INGLESIDE • 537-2255 • CORNWALL • 938-2536

Help Wanted
INDUSTRIAL MILLWRIGHT
We require an Industrial Millwright for our Maintenance Department. Candidates must have the following qualifications:
- fully licensed Industrial Millwright
- have industrial manufacturing experience
- must be self reliant, motivated and be able to diagnose equipment failure
- needs good communication and interpersonal skills

We offer a competitive wage and benefit package in a challenging work environment.
If you meet the above qualifications, please send your resume to the Personnel Department at:
St. Lawrence Corporation
24 Bath Road
Iroquois, Ont. K0E 1K0
or Fax to 613-652-4518

BRADSON
HOME HEALTH CARE INC.
Bradson Home Health Care Inc., a CCHSA Accredited organization has been providing community health care services for 14 years in Eastern Ontario and for the past 2 years in the Eastern Counties. Following a recent contract award we will be expanding our homemaking program throughout the Eastern Counties and have immediate openings for Home Support Workers and Personal Support Workers.
You will be assigned to a core group health care team within a specific geographical area providing consistency and continuity of care to homemaking clients. Your qualifications will include:
- ✓ HSW or PSW certificate from recognized community college or private vocational school
- ✓ current CPR and Standard First Aid
- ✓ a negative criminal reference check
- ✓ bilingualism (an asset)
- ✓ own transportation

Pay Rates: Level II/III - $10.50/hour + travel time
PSW - $11.15/hour + travel time
Please quote Job Competition # 2000-EC-03
Please forward resumes to:
Eleanor Smith, Client Services Supervisor
Fax: 613-448-1138
Email: esmith@bradson.com

Eastern Ontario Health Unit
Bureau de santé de l'est de l'Ontario
EARLY YEARS COMMUNITY CO-ORDINATOR
Funding is being provided to the Board of Health of the Eastern Ontario Health Unit for a Co-ordinator to help implement the Ministry's Early Years Action Plan which will ensure that early chid development opportunities are available to families throughout Eastern Ontario.
The Community Co-ordinator will look at existing services for children and parents to see where communities can enhance early child development supports. Working with a local Steering Committee representing all sectors of the community, the Co-ordinator will help develop proposals to the government's $30 million Early Years Challenge Fund. The Challenge Fund will match contributions from the local businesses, voluntary and charitable sectors to support community based early child development and parenting programs.
Skills and qualifications required:
- a university degree at the baccalaureate or masters' level in an appropriate discipline;
- excellent verbal and written communications skills in both official languages;
- good understanding of the Eastern Ontario community and the Early Years study;
- demonstrated skills and experience in leadership; facilitation; working collaboratively; research and evaluation; negotiation; fundraising and organizing;
- ability to meet tight deadlines and work under pressure with minimal supervision;
- computer literacy;
- must possess a valid driver's licence and the use of an automobile.

Annual Salary: $49,000. to $57,800.
We offer excellent benefits and mileage allowance packages. Only those selected for an interview will be contacted.
Interested applicants are requested to forward applications with full curriculum vitae on or before OCTOBER 6, 2000 to:
HUMAN RESOURCES
EASTERN ONTARIO HEALTH UNIT
1000 PITT STREET
CORNWALL, ONTARIO K6J 5T1
WE ARE AN EQUAL OPPORTUNITY EMPLOYER

Appliance Service
• Washers • Dryers
• Refrigerators
• Ranges • Dishwashers
• Microwave Ovens, etc.
FOR EXPERIENCED SERVICE
Call Arden or Don at
BLACK'S
TV AND APPLIANCES
Williamsburg 535-2561
Since 1958
We Service What We Sell

HOUSEHOLD AUCTION
Thursday, Sept. 28
6:00 P.M.
McHAFFIE AUCTION HALL
Hwy. 31 North, Morrisburg
Washer; Dryer; Stove; Refrigerator; Apt. Dryer; Antique Dresser; Chest Drawers; 3/4 Bed; Patio Table w/Chairs; Chrome Table & Chairs; Vanity (Bathroom); Sewing Machine w/Cabinet; Karn Upright Piano; Dishes; Ornaments; Glassware; Kitchen Appliances; Tools; Fishing Rod; Cross Bow w/Arrows; Microwave & Stand; Office Chair; High Chair; Carpet Sweeper; Aluminum Step Ladder & Extension Ladder; Piano Stool; Shop Vacuum; Sleeping Bag; Double Gun Case; Bed Frames; 3/4 Bed; Double; Exercise Equipment; Xmas Decorations; Cabinet CTV; Portable TV; Bookcase; Wrought Iron Tables; Deacon's Bench; Table Saw; Drop Leaf Table & Chairs; Misc. Wood Chairs; many unlisted items.
Auctioneer:
Sheila McHaffie
MasterCard, Visa and Interact accepted
Hall Open 5 P.M. Day of Sale

ESTATE AUCTION SALE
An Avid Collector of Antiques, Books & Straight Razors of the Late Francoise "Fran" Laflamme The Lost Villages "First Lady"
ST. MARY'S CENTRE
WILLIAMSTOWN, ONTARIO
SATURDAY, SEPTEMBER 30
10:00 A.M.
Notary Bookcases; Glazed Door Bookcase; Mirrored Back Bookcase; Oak Library Table; Oak Mirrored Back Buffet; 5 Dr. Corticelli Silk Co. Cabinet; Washstands; One Drawer Night Stand; Drop Leaf Tables; Dressers; Chest of Drawers; Round Table with 4 Leaves; 1920 Caned Back Sofa & Chair; Bronze Figurines including 24" "The Sower" signed Rousseau; Marble Bust of the Madonna; Stamp Collection; Post Card Album; Approx. 500 Straight Razors; Razor Strops; Razor Sharpeners; Mustache Cups & Shaving Mugs; Shaving Bowl; Razor Display Case; Great Baskets; Book Ends; Book Cases; Paintings including "Road Runner" by Archie Black Owl, a Cheyenne Indian from Oklahoma; Print "Lake Dwellers" No. 2/55 by Paddy Peters; "Turtle" 39/56 ; Goyce Kokegamic /77; Oil & Water Colours by John Brownell, also some of his original sketches; Water Colour by Mary Mack; Janey Poapst Oils; Great Canadian Illustrated News Prints; Bartlett Prints; A Portfolio of 8 Prints by Grandma Moses; Boxes; Early Beaded Picture; Franklin Mint Pewter Limited Edition Sculptures including The Barber Shop, General Store, The Millinery Shop, The Soda Fountain; Tins; Beautiful Scotch Thistle Gone With The Wind Lamp; Doulton Figurines; 7 Pcs. of Greek Key Pressed Glass & Silver Overlay; 3 Pc. Washbowl Set "Squirrel"; Coverlets Woven by Hedwige Laflamme, Apple Hill; Bridge Lamps; Large Butter Print with Acorn; Sewing Baskets; Large Cuttlery Tray; Pocket Watches; Cow Knife Rests; Compotes; Min. Blanket Box; Ma-Jong; a Good Selection of Books including S.D.&G. Counties 1879 "Historical Sketches" by H. Belden; Tackabury's Atlas of the Dominion of Canada 1876; Smyth's Sketches in The Canadas; 1862 S.D.&G. Prescott & Russell Map; Canadian History, Birds & Bees And Nature, Local Authors, Art Books, Early Children's Books; Comb. Wall Shelf & Mag. Rack made by local Dan Durouchie; 6 Rod Backs; Roxton Buffet; End Table & Coffee Table; Corner T.V. Unit; Fridge; Stove; Freezer; Other Misc. Articles.
TERMS – CASH or ACCEPTABLE CHEQUE
CANTEEN
Owner or Auctioneer not responsible for loss or accident
Flora Grant Dumouchel
Auction Service
Ingleside, Ont. 537-2925
www.theauctionfever.com

OBITUARIES

Mary Elizabeth "Eliza" Colquhoun

A former resident of Morrisburg, and a current resident of South Centennial Manor, Iroquois Falls, Ontario, Mary Elizabeth "Eliza" Colquhoun passed away there on Tuesday, September 19, after a lengthy illness. The former secretary for Canada Tack and Nail was 92 years of age.

Born October 18, 1907, at Morrisburg, she was the daughter of the late Albert Bourrette and the former Lera Brownell.

On October 16, 1936, she married Malcolm Colquhoun, at Morrisburg, who predeceased her in 1978.

Eliza was a long time member of the C.W.L. and served in the capacity of President, Secretary and Treasurer. She enjoyed knitting, was an excellent cook and a true homemaker. Eliza was very charitable and always offered people, even complete strangers, a warm, home cooked meal and lodging.

She will be sadly missed by her daughters Ann Colquhoun of Iroquois Falls and Mary Jane (David) Cowan of Thamesford, by her grandchildren Kelly, Paula and Robert, as well as by her brother Joseph Bourette of Morrisburg.

She was predeceased by her husband, Malcolm, by sisters Nola Campbell and Evelyn Laporte.

Friends called at the Parker Funeral Home, Morrisburg, on Thursday from 7-9 p.m., and Friday from 9:30 to 11:30 a.m. A Catholic Women's League prayer service was held on Thursday at 7:00 p.m. The funeral took place at St. Mary's Roman Catholic Church, Morrisburg, on Friday, September 22, at 12:00 p.m., with Father David Pope officiating.

Interment of cremated remains was at the Maple Ridge Cemetery, Chesterville.

Pallbearers were son-in-law David Cowan, grandchildren: Kelly, Paula and Robert Cowan, Jean Baxter and Francine Coutourier.

Donations to the Heart and Stroke Foundation would be gratefully acknowledged by the family.

William H. Clark

Peacefully in Merrickville, on Tuesday, September 12, in his 68th year. Bill Clark, beloved husband of the late Margaret Rose Kathleen Weedmark. Son of the late Gilbert and Rose Clark. Brother-in-law of Gerald Weedmark (Mary) and Betty Weedmark (late Fred) of Merrickville. Beloved uncle of Deborah Weedmark of Pembroke, Kim Weedmark (Irene), JoAnne Cunningham and Michael Weedmark of Merrickville. Also survived by aunts Marguerite Clark and Constance Wright, and several cousins.

Friends called at the Lannin Funeral Home, Smiths Falls from 2-4 and 7-9 p.m. on Wednesday. The funeral service was held in the Chapel on Thursday September 14, at 1:30 p.m.

Interment took place at the Union Cemetery, Merrickville.

Donations to the Hilltop Manor Nursing Home would be appreciated.

Roger Thomas Dorrell

A resident of 7 Annette St., Morrisburg, Roger Thomas Dorrell, passed away at the Winchester Hospital on Monday, September 18, after a one year illness. The former electronic technician was 79 years of age.

Born April 12, 1921, at Blackstock, Ontario, he was the son of the late Earl Clarke Dorrell, and the former Annie Maud Ferguson.

On May 26, 1945, he married Ethel Sinkins, at Montreal, who survives.

Besides his wife, Ethel, he will be sadly missed by his daughters Valerie (Allen) Knowles of Manitoba and Brenda (Mel) Robertson of MacLaren's Landing, by his grandchildren Kimberly, Heather, and Jordan Knowles all of Manitoba, Matthew, Megan, and Casey Dorrell all of Charlottetown, P.E.I., Eric and Trevor Robertson of MacLaren's Landing, and by his brothers Dalton (Kathleen) and Stuart (Helen), both of Blackstock.

He was predeceased by his son Martin.

Friends called at the Parker Funeral Home, Morrisburg, on Wednesday from 7-9 p.m. The funeral took place at the Funeral Home, in the Chapel on Thursday, September 21, at 10:30 a.m., with Rev. Jean Udall officiating.

Interment took place at the Capital Memorial Gardens, Ottawa, at 2:00 p.m.

Pallbearers were grandchildren, Kimberly, Heather and Jordan Knowles, Trevor Robertson, Matthew Dorrell and son-in-law Mel Robertson.

Donations to the charity of your choice would be gratefully acknowledged by the family.

Photocopying at The Leader
543-2987

JOB FAIR
ATTENTION
ALL HOME SUPPORT COMMUNITY CARE WORKERS
Due to a change in the Community Home Support Services contract, ParaMed and Bradson Home Health Care will hold a JOINT JOB FAIR in your area.
Please come and meet with our staff. Bring your resume and find out more about JOB OPPORTUNITIES in the Stormont, Dundas & Glengarry Counties.
CORNWALL: **BEST WESTERN HOTEL - Seaway Room**
1515 Vincent Massey Drive
Cornwall, Ontario
DATE: Monday, October 2nd
TIME: 10:00 a.m. to 8:00 p.m.
CHESTERVILLE: **TRINITY UNITED CHURCH**
5 Water Street
Chesterville, Ontario
DATE: Tuesday, October 3rd
TIME: 10:00 a.m. to 6:30 p.m.
****
We are equal opportunty employers


ANDY BOWERS
Associate Broker
COLDWELL BANKER
Coburn Realty
157 Main Street
Morrisburg
WE NEED YOUR HELP!

LINDA BOWERS
Sales Representative
543-2222
1-800-472-6512 Toll Free
e-mail: bowers@mor-net.on.ca
Each Office is Independently Owned and Operated
We have Buyers with specific criteria but there are no homes available today to meet their needs.
If you are considering a move PLEASE call.
We would like to explain our comprehensive services and the costs involved.

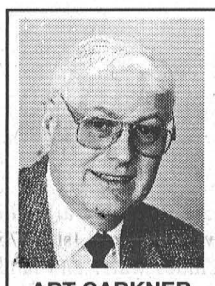
ART CARKNER
Res: (613) 543-3300
GLORIA
FOOT REAL ESTATE LTD.
MORRISBURG ONT. K0C 1X0
Telephone: (613) 543-3398

$21,900.00 (New Price) - Hill's Mobile Village #49. The features of this mobile are too many to include in this ad. Must be seen to be appreciated. Completely remodelled inside. Attached enclosed carport, insulated add-a-room, workshop, deck and veg. garden. Have a look. **Call Art today!**

Eastern Ontario Health Unit
Bureau de santé de l'est de l'Ontario
The Eastern Ontario Health Unit is accepting applications for a full-time Food Science Technician to work in their Winchester office.
The incumbent will be responsible to ensure that food is prepared, stored and served in a manner consistent with accepted public health services.
QUALIFICATIONS:
- Formal education in food services at the post secondary level or equivalent;
- Excellent organizational and interpersonal skills;
- Must possess a valid driver's licence and the use of an automobile;
- Good communication skills in both official languages considered an asset;

Annual salary: $35,500.00 to $41,028.00.
Interested candidates must apply in writing giving complete curriculum vitae to Mrs. Irene Cheffer, Human Resources Officer, before October 6th, 2000.
WE ARE AN EQUAL OPPORTUNITY EMPLOYER

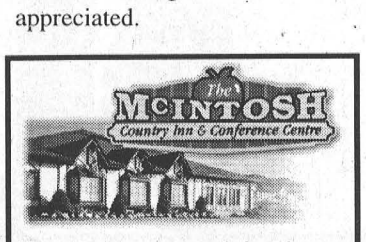
Due to increased business we require experienced:
- **Line Cooks**
- **Cooks**
- **Food Prep**
- **Dishwashers**

Please fax your resume or drop it off at the Inn.
County Road #2
Morrisburg, Ontario
543-3788 or toll free
1-888-229-2850
www.mcintosh-inn.com

AUCTION SALE
Monday, Oct. 9th
at 3:00 P.M.
11249 Zeron Rd. - Iroquois
To Be Sold By Public Unreserved Auction
3 buildings to be removed from site including lovely 3 bedroom brick 2 storey house with many recent renovations, large barn and implement shed.
– from 401 Iroquois Exit, travel north 1/2 km to Stampville Road, turn East and travel 4 km.
– from 401 Morrisburg Exit, travel North on County. Rd. 31 approx. 1/2 km to Deeks Road, turn West, travel 7 km to Flagg Road, cross over Flagg Road, continue West 3 km on Zeran Road.
TERMS – Cash or Acceptable Cheque day of sale, buildings to be moved by November 30th, 2000. All permits, insurances, labour costs, and other related moving expenses shall be the responsibility of the Purchaser.
Proprietor:
TransCanada Pipeline
NOTE: Public viewing will be held Friday, Sept. 29th from 2 - 5 p.m.
Owner and Auctioneer not responsible for loss or accident.
Auctioneer
PETER ROSS AUCTION SERVICES
INGLESIDE ONTARIO
Telephone: (613) 537-8862
Fax: (613) 537-9436
www.theauctionfever.com

BRADSON
HOME HEALTH CARE INC.
Bradson Home Health Care Inc., a CCHSA Accredited organization has been providing community health care services for 14 years in Eastern Ontario and for the past 2 years in the Eastern Counties. Following a recent contract award we will be expanding our homemaking program throughout the Eastern Counties and have immediate openings for Home Support Workers and Personal Support Workers.
You will be assigned to a core group health care team within a specific geographical area providing consistency and continuity of care to homemaking clients. Your qualifications will include:
- ✓ HSW or PSW certificate from recognizes community college or private vocational school
- ✓ current CPR and Standard First Aid
- ✓ a negative criminal reference check
- ✓ bilingualism (an asset)
- ✓ own transportation

Please quote Job Competition # 2000-EC-03
Please forward resumes to:
Eleanor Smith, Client Services Supervisor
Fax: 613-448-1138
Email: esmith@bradson.com

JOHN A. ALLISON REAL ESTATE BROKER
Morrisburg Village Plaza
543-3717
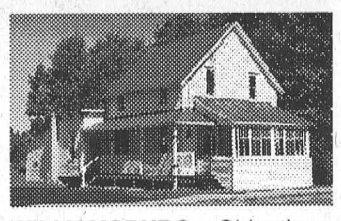
WILLIAMSBURG – Older three bedroom, set on large lot. Many upgrades including wiring, drywall, flooring, etc. $66,900. (5839)
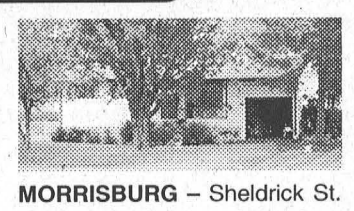
MORRISBURG – Sheldrick St. Three bedroom bungalow, main floor family room, oil heat, central air, much more! $89,900. (5834)
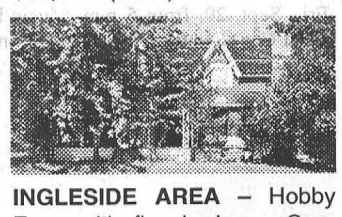
INGLESIDE AREA – Hobby Farm with five bedroom Century Home. Good outbuildings. 30.31 acres. $129,900. (5829)
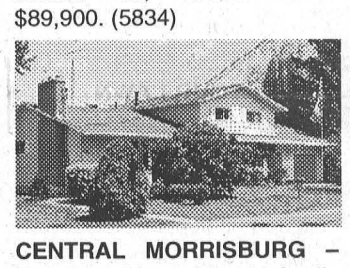
CENTRAL MORRISBURG – Excellent four bedroom family home. Central air, central vac, gas heat and space for everyone! $145,500. (5820)
BUILDING PLANS IN YOUR FUTURE? See us for details on some of the nicest lots in the area!
SEEKING RENTAL ACCOMMODATION? Give us a call – we have a few units available for immediate occupancy. References required.
Sales Representatives:
John A. Allison ....652-1551 Carol Richer 543-3556

THOM REALTY LIMITED
105 MAIN ST., MORRISBURG VILLAGE PLAZA
P.O. BOX 294, MORRISBURG, ON K0C 1X0
REALTOR®
Bus: 613-543-3598 • FAX: 613-543-4076 • EMAIL: thomrealty@mor-net.on.ca

Karen W. Gorrell
Real Estate Broker
Res: 613-543-3195

Charles (Chuck) Barkley
Associate Broker
Res: 613-448-3660

John Miller
Sales representative
Res: 613-543-3195

CONVENIENT LOCATION – Two bedroom block home. Hardwood floors in bedrooms and living room. Windows replaced on main floor. Upgraded cupboards. Insulated Sunroom with patio door to deck. Three storage sheds. Vendor motivated. ASKING $69,900. MLS

CENTRALLY LOCATED IN MORRISBURG – 3 bedrooms, an abundance of closet and storage space. Living room 18' x 17', dining room and kitchen. Property very well maintained and in move-in condition. ASKING $95,500. MLS

LAKESHORE DRIVE – Six bedroom home. Living room with fireplace 11' x 24'. Dining room, office, eat-in kitchen 13' x 16'. Forced air gas. Main floor laundry room. 2 staircases. Must be seen. HAS TO GO. REDUCED TO $107,000. MLS

HERITAGE HOME – On County Rd. 7. One and a half storey brick home tastefully renovated. Large kitchen, dining room, living room, rec room, laundry on main floor. Three bedrooms on second floor. Lot 234' x 185'. ASKING $85,500. MLS
APARTMENTS FOR RENT. Call for details.

Alliance candidate happy with support

Bonnie McNairn
Leader staff

MORRISBURG - Not having enough chairs to seat your guests isn't always good, but for Guy Lauzon at the McIntosh Inn recently, it was great.

Lauzon, who is seeking the Canadian Alliance Party candidate position for the Stormont Dundas Charlottenburgh riding in preparation for the next federal election, expected by next spring, was encouraged by the large turnout for his "Meet the Candidate Meeting."

He was introduced by Charles Dillabough, vice-president of the riding association, who recently announced he was pledging his support to Lauzon.

"He is in touch with the local people," said Dillabough in the introduction, "And he understands the tax burdens and red tape facing small business owners."

Lauzon was born and educated in the riding, and has extensive background combining experience in government, community, labour and private industry. He has 22 years experience with the Federal Government, Human Resources Canada as counselor, supervisor and manager.

He retired as manager of Cornwall Human Resources Development Canada in 1996.

Lauzon spoke to his followers, outlining the Alliance Party policies of meaningful tax relief, mandated balanced budgets and debt repayment, reliable, long-term health care funding, a smaller, more efficient government, a commitment of free enterprise economy, policies designed to strengthen families, and safer streets and secure borders, by getting tough on crime.

"I pledge to represent you in an honest, forthright and ethical manner," he said. "But, I must first be chosen at the Alliance candidate meeting. I need you to join the Alliance Party tonight, and I need you to vote for me at the meeting on October 19, at the Ramada Inn in Cornwall."

"As the first three letters in our name suggest, this is a party for ALL."

Lauzon was extremely pleased with the response to Wednesday night's meeting.

"It warms the heart to see this many faces," he said. "There is a lot of support for the Alliance party and my heart is really, really, warmed by the response."

"With your help I have the ability to win, and give you the representation you deserve. I am ready to carry the Alliance colours."

Hospital Auxiliary is rolling

WINCHESTER - At the September 14 meeting of the Winchester Hospital Auxiliary, President Marion Carkner welcomed the members back, and noted how she looked forward to working with everyone in the 2000/2001 season.

The first big event of the season is the Annual Fall Bazaar which is October 21, opening at 1 p.m. Some of the Auxiliary units have already begun their canvass.

The units and volunteers have been quite busy this summer. The WDMH Award for volunteers, who are entering into health related careers, was won by Paula Weagant, who is going into nursing.

Graham Barkley was happy to report the Auxiliary received $500 from the Dundas Women's Institute Summer Tours plus $4,040 from a golf tournament held in memory of Trevor Barkley.

Twenty-three members were present at the meeting: Chesterville five, Summer Cass Bridge/Maple Ridge two, Morewood one, Morrisburg six, Winchester six, and three additional members.

Philip Marleau, Chief Operating Officer, reported the hospital website (www.wdmh.on.ca) will be updated.The Ministry of Health has done an operational review, and their final report is expected to be released at the end of September.

The hospital also underwent an assessment for Accreditation, and both the administrative and nursing staff were complimented.

The hospital also has a new Administrator, André Rodier, who will be shared with Hawkesbury.

Over the summer, Gift Shoppe volunteers worked 531 hours. The In Memoriam Fund worked 42.5 hours, and busy hospital volunteers worked 899 hours. The Sunshine Circle entertained in One East a total of 74 hours.

Looking for a perfect gift for the person who really has everything? Why not make a gift of a donation to the Auxiliary in their name. Special occasion donation cards are now available at the Hospital Gift Shoppe.

Meetings are held at the Level One meeting room in the hospital on the second Thursday of most months at 1:30 p.m.

All are welcome to come and help make a difference in our hospital and our community.

Playhouse season running down, "Woman In Black" a must see

MORRISBURG—Upper Canada Playhouse theatre goers have only four more chances to see the play that ran in London's West End for over a decade. "The Woman In Black" has its final curtain call September 30.

Stephen Mallatratt, a former writer for the popular series "Coronation Street", adapted "The Woman In Black" from the book by Susan Hill. This play within a play, grabs the attention of the audience and does not let it go until the suspense-filled climax.

Under the skilled direction of Michael Bianchin, Máirtín Ó'Carrigan, Sweeney MacArthur and Erin MacKinnon recount the chilling tale of the Woman in Black who haunts a remote little town at the turn of the century.

Máirtín Ó'Carrigan, who has acted with renowned companies such as the Royal Shakespeare Company and Oxford Playhouse, convincingly portrays multiple characters in this production.

Sweeney MacArthur, an alumnus of the Royal Scottish Academy of Music and Dramatic Art and the National Youth Theatre of Britain, elicits a broad range of emotions from his audience.

Erin MacKinnon, born and raised in Brockville, studied with the Thousand Islands Playhouse before training at George Brown University. Her portrayal of the Woman in Black was speechless, literally.

The eerie set, lighting and costume design is by John Farwell, who also designed "Oh Coward" at the Upper Canada Playhouse and "Oliver!" and "The Melville Boys" at the Thousand Islands Playhouse.

For more information, call the Upper Canada Playhouse at (613) 543-3713.

Hospice is hosting foot stomping hoedown

DIXON'S CORNERS — Dundas County Hospice is hosting another "Hoedown" on Saturday, October 21 at 6:30 p.m. at Matilda Hall.

This important fund raising event features a delicious roast beef and turkey dinner catered by the Timothy Christian School Catering, a lively auction by Hugh Fawcett and dancing to Dayton & Eric. Donated auction items include a milk can painted by a local artist, a piece of jewelry designed by well-known gemologist Christel Elvira Klocke, weekend and cottage getaways and a whole host of great items.

Tickets are $20.00 per person and are available at Seaway Valley Pharmacy, Morrisburg; Mustard's Variety, Iroquois; Seaway Valley IDA, Winchester; Hospice Office, Williamsburg; any Hospice board member or by calling the Office at 535-2215.

Hope to see you there!

NOTICE TO CREDITORS AND OTHERS

ALL persons having claims against the Estate of Kenneth James, late of R.R. 2, Ingleside, Ontario K0C 1M0, who died on or about the 31st day of August, 2000, are hereby notified to send particulars of the same to the undersigned on or before the 12th day of October, 2000, after which date the estate will be distributed with regard only to the claims of which the undersigned shall then have notice and the undersigned will not be liable to any person whose claims he shall not then have notice.

DATED this 7th day of September, 2000.

GORRELL, GRENKIE,
LEROY & REMILLARD
Box 820, Morrisburg, Ontario
K0C 1X0
Solicitors for the Estate
Trustees

THE GENERAL MOTORS
CANADA WIDE CLEARANCE

SALE ENDS SEPTEMBER 30TH

HURRY IN.

TIME'S RUNNING OUT.

0.9%
Purchase financing up to 48 months.*

CAVALIER
MALIBU
IMPALA
CAMARO
ALERO
INTRIGUE
SILHOUETTE
VENTURE
TRACKER
BLAZER
S-10
SILVERADO

CHEVROLET
Oldsmobile
GM

gmcanada.com

For the latest information visit us at gmcanada.com, drop by your local Chevrolet • Oldsmobile dealer or call us at 1-800-GM-DRIVE.

Financing on approved GMAC credit only for most remaining 2000 Chevrolet • Oldsmobile vehicles. Down payment/trade and/or security deposit may be required. Monthly payment and cost of borrowing will vary depending on amount borrowed and down payment/trade. Example: $10,000 at 0.9% APR, the monthly payment is $212.18 for 48 months. Cost of borrowing is $184.64. Total obligation is $10,184.64. Offer applies to new or demonstrator 2000 models and applies to qualified retail customers in the Ontario Chevrolet Oldsmobile Dealer Marketing Association area only (excluding Northwestern Ontario). Dealer trade may be necessary. Dealers are free to set individual prices. Limited time offer which may not be combined with other offers. See your Dealer for conditions and details. *0.9% Purchase financing does not apply to: Corvette, Chevy Express, Chevy 2500/3500 Series Pickups, Tahoe, Suburban and Cadillacs.

NO SURPRISE PRICING