CNA

The Leader

A Family Newspaper Serving the Community for more than a Century

SINGLE 47¢ COPIES

VOLUME 130 NO. 11 | WEDNESDAY, MARCH 17, 1993 | MORRISBURG, ONTARIO

Inside this week

Smoke alarms
Williamsburg council rejects bylaw ..... Page 6

Pro•Line
Popular lottery comes to town..... Page 8

Seaway Gallary
New art store opens in Morrisburg..... Page 11



Let the Games begin!
Seaway High students, Rhonda Beckstead and Jamie Pollick were just two of 60 runners from SD&G to take part in the torch relay. These two had the honor of beginning the trek from the high school Thursday morning. *Day photo*

Dundas Community Living gets grant to build new group home

C. THOMPSON
Leader Staff

MORRISBURG—The Dundas County Association for Community Living has not been forgotten in the recent flurry of Jobs Ontario grant announcements.

Director of the Dundas Association for Community Living Michael Hughes and vice-president Michelle Valiquette heard the good news from Minister of Housing Evelyn Gigantes.

Before Christmas, the Association applied for $380,000 to replace the dilapidated former CPR building on Victoria Street in Winchester which now houses eight group home clients. The amount of the grant will be according to a Ministry of Housing formula based on fixed sums per unit according to the type of construction.

Work will proceed quickly when the money is received, Hughes said. He expects the old structure will be torn down shortly, and building will go ahead in June.

"This is good news we wanted to hear," said Hughes. "It's a relief. We were hoping not to have to do anything with the old structure. It would need a lot of structural repairs."

The eight clients will be temporarily housed elsewhere, while they are awaiting their new quarters, Hughes added.

"This is a great thing for the organization, and the community," president of the Association Trevor Tolley said.

"We were very fortunate to get this, as there aren't many who received funds in this area."

But the application fulfilled a Jobs Ontario requirement, in demonstrating a readiness to go ahead immediately. The site is in place, the Association has permission to build, and architect Jim Colizza is ready with a preliminary design.

Colizza also designed the Williamsburg Seniors Support Center at Park Drive Villa.

Tolley added this was the first time the Association had obtained funding for a building project directly from the Ministry of Housing. "This involves a slight modification in policy which previously didn't include building because previously we always went through the Williamsburg Non-Profit Housing Corporation.'

"Now we have direct funding from the Ministry of Housing. It's a nice move upward," Tolley stated.

"Also, the former place had structural problems and was not ideal. Now we have the opportunity to build something to our own specifications, to suit our needs and programs," he said.

The DACL was one of three organizations picked to build non-profit housing projects. Other Jobs Ontario projects announced at the same time include two Ottawa area non-profit developments for 122 and 88 units. Construction in Eastern Ontario should support an estimated 385 jobs.

There will be additional building activity this spring as construction starts on the new Williamsburg home for six dually diagnosed clients. The DACL learned last year that funding would be available from the Ministry of Housing. through the Williamsburg Non-Profit Housing Corporation.

Designed by Colizza, the home is to be located west of Keith Schell's and the Ball Park, at a site purchased from the Township. The municipality is to assist the Association, in opening up a road from Church Street.

Are you up for the challenge of the hunt?

Are you up for the hunt? The *Hidden Key* hunt that is.

The BIA has brought the *Hidden Key* contest out of retirement to help kick off spring this year. It's also a good way of having a little fun in the process.

Merchants in the Morrisburg Village Plaza will be participating in the hunt, scheduled to begin March 24th.

All BIA members have donated something to be placed in the treasure chest, and with almost 50 members, there's a real "treasure" up for grabs.

The chest will be on display at the Seaway Gallery in the East End Promenade, where anyone who finds the key will have the opportunity to try and open the lock.

To throw participants off a little however, don't expect the first key you find to fit the lock. There may be more than one "red herring" out there!

The key is hidden on public property somewhere in the Village of Morrisburg.

All you have to do is find it.

How do you do that, you may wonder.

Beginning March 24th, three stores in the Village Plaza will have Clue #1. Those stores include, Davies Family Butcher, The Village Green and the Seaway Valley Pharmacy.

For 15 days, three more stores will be incorporated every day along with a new clue, giving away more and more clues until you have found your way to the "real" key that opens the treasure chest.



Lions win St. Lawrence Division crown for second straight year
Captain of the Morrisburg Jr. B Lions, Yvon Besner, accepts the Alex English hardware from League President, John Shorey at the conclusion of Friday night's encounter with the Char-Lan Rebels. The Rebs were ousted by the Lions in five playoff games. Friday night's closer concluded with a 5-4 final score. *Day photo*

Seaway High students begin Games torch run

LAURIE DAY
Leader staff

CORNWALL—The Ontario Winter Games' athletes trickled into Cornwall Wednesday, but by Thursday a steady stream was running into town.

Among them were the 60 athletes from secondary schools in S D & G who were taking part in the Torch Run, including four runners from Seaway District High School; Jamie Pollick, Tony Brown, Suzanne Schranner and Rhonda Beckstead.

All 60 athletes were introduced by coach Irv Francis to the students of the school as well as MP Bob Kilger, Games Chair Jill Proctor, and others who jammed the high school gymnasium for the torch lighting ceremony early Thursday morning. All were welcomed by Principal Doug Murray.

The Seaway Choir also entertained with a song entitled "Ontario" and after a half an hour of formalities, the torch was lit.

Seaway's Rhonda Beckstead was the first to carry the lighted torch for the trek to Cornwall.

The chilling wind could not dampen the Games' spirit and Rhonda was a little in awe of the whole ordeal, "It's pretty special," she said as she and Jamie Pollick held the torch and together headed toward Cornwall along Highway 2.

Once their arrival in Cornwall, the official opening ceremonies took place with Shirley Coppon, Ontario Minister without Portfolio of Culture Tourism and Recreation lighting the official Games' torch. She also officially opened the 10th Winter Games.

"It makes me feel good to look out at this crowd and see the face of Ontario," she said. "I'm very happy to be here. I hear this is the friendliest community in the province."

Over 3,000 athletes were scheduled to take part in 24 sports at 16 venues in the Cornwall area.

Marshall Button, from the Upper Canada Playhouse, was the MC for the evening. "These Games salute our youth and our hopes and dreams for the world," he said.

The Winter Games' song, *Winter Call* commenced a night of celebration. It was written by CCVS student, Kaley Mason, who has a proud uncle in Morrisburg.

"That's my sister's kid," smiled Les Bilmer, matter-of-factly.

Weather Watch

MORRISBURG—Although March snowfalls here may seem like the heaviest in years, statistics from local weather watcher, Marie Barkley contradict this belief.

There were 34 centimeters of snow over the weekend, and a total of 57.8 so far in March.

However, March 1947 holds the record, when 115 centimeters fell.

During February 1993, 85.8 centimeters of snow fell, and 46.0 in January.

Marie measures precipitation with a rain gauge, and snow with a ruler, and has records dating to 1933. She has a theory to explain why there is so much snow at this time.

"The highest temperature we've had since January was plus 9 Celsius on January 5. In March, we've had only seven days above freezing, and the high was only plus four," she says.

"The snow has had no chance to melt, and there's been no rain to lower the snow banks," she adds.

Morrisburg OPP report only three accidents occurring due to the weekend snowstorm, with only moderate vehicle damage, and no injuries.

Two accidents occurred on Highway 401 in Matilda Township, and one on 401 in Williamsburg Township. There were also a few vehicles in the ditch on area roads.

Victory just as sweet second time around

LAURIE DAY
Leader staff

MORRISBURG—The sweet smell of victory—it was inevitably.

The Morrisburg Junior B Lions claimed the St. Lawrence Division pennant Friday night in front of about 600 screaming, cheering fans for the second year in a row with a 5-4 victory over the Char-Lan Rebels.

Scoring champ and MVP of the league, Captain Yvon Besner was presented the Alex English cup by league president John Shorey.

Besner smiled from ear to ear, posed for a picture, then took the ceremonial victory lap, somewhat tongue-in-cheek.

Fans throughout the arena, both Rebs' followers as well as Lions' fans, couldn't help but feel a sense of pride for the boys in blue who captured the division cup once again.

"I'm pretty proud of them," said coach Doug Casselman. "They played their hearts out."

The Lions will now face the Athens Aeros, who upset the Westport Rideaus, also in five games.

Game one of the Eastern Ontario Junior B showdown will kick off here Sunday at 2:30 p.m.

In previous encounters, the Lions have recorded wins over the Aeros: 12-6 (November 8th at Athens), and 9-6 (here December 30th).

For the rundown of games four and five with the Rebels, and more photos, turn to page nine of this week's edition of *The Leader*..

Who's Who in Dundas County

Presenting interesting facts on the achievements of leading businesses and organizations in our area.
A joint effort by the following businesses and organizations, the Ministry of Industry, Trade and Technology, the Cornwall and United Counties Border Zone Advisory Committee, the Winchester Press, Chesterville Record, Morrisburg Leader and Iroquois Chieftain. If you are interested in being profiled in this advertising feature, please call Karen at 613-774-2524.

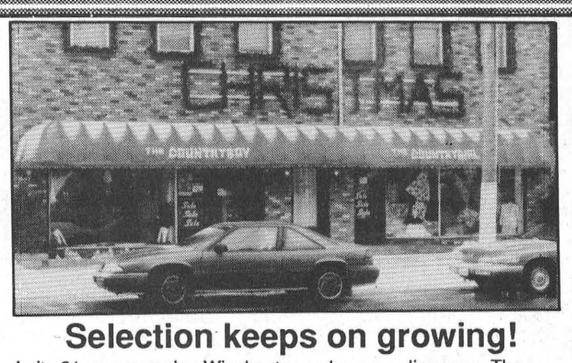

Selection keeps on growing!

In its 21 years serving Winchester and surrounding area, The CountryBoy shop has grown along with many of its customers and the village itself. What began as a menswear store quickly expanded to include The CountryGirl and casualwear in the Country Attic. Then came The Country Sole, featuring a full selection of footwear. And finally, The Country Nest, with cozy accommodations for out-of-town guests and business people.

This family business, owned and operated by Joel and Rhonda Steele, stresses personal service and offers the latest in style for all ages. Many of the staff members have been with the shop for years, and are very active in the community.

"We are very proud of our 6,000 square feet of quality merchandise and the quality people we have to serve you," remarks Joel Steele.

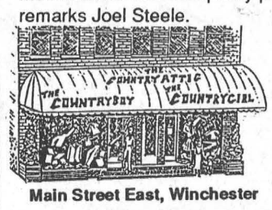

THE COUNTRY SOLE

774-5833

Store Hours
Mon.-Thurs., 9-5:30;
Fri., 9-9; Sat., 9-5
(Open 'til 9pm on Thurs. nights starting April 1st)

Main Street East, Winchester 774-3341

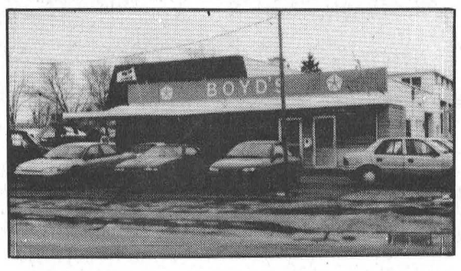

"Serving You Since 1936"

For the past 57 years, W.J.L. Boyd & Sons Ltd. has been dedicated to service excellence and customer satisfaction. This Chrysler dealership has been operating as a family business for three generations since 1936, and is presently co-owned by Jeff and Trudy Boyd.

Jeff and Trudy along with their staff endeavored to continue this tradition with you, the customer, in 1992. The dealership finished 1992 ranked first in their group in Ontario for Customer Satisfaction as well as being the recipients of the 1992 Sales and Service Excellence awards.

Boyd Chrysler will strive to continue this service in 1993 and looks forward to a continued association with their customers for many years to come.



BOYD CHRYSLER
567 St. Lawrence St., Winchester 774-2520
Ottawa Direct 236-6505
WE JUST WANT TO BE THE best CHRYSLER



Winchester Cheese is one of two cheese plants owned by J.M. Schneider Inc., the other being at Millbank, Ontario. This 55,000 square foot facility at Winchester is one of only four cheese processing plants in Canada.

The greatest volume of business has recently shifted to process cheese products, rather than natural cheese, which is on the decline.

Winchester Cheese has a number of long-term employees who have been with the company since its opening in 1977. They employ 175 people in total, living in the Seaway Valley, Ottawa to Cornwall; also the company hires 15 to 20 students each summer.

Cheese is delivered all across the country directly from this facility in Winchester!

Winchester Cheese
J.M. SCHNEIDER INC.

Where You Can Taste The Difference Quality Makes

694 St. Lawrence Street South, P.O. Box 490
Winchester, Ont., K0C 2K0; telephone 774-2297; fax 774-3897



Doug "Minnow" Byers started his career in Iroquois in 1976 when he was hired by Ron Fader. The appliances, television, stereos (electronic equipment) and the carpet/flooring were areas of sales that Doug found challenged in and seemed to excel in. In fact, he found it to be what he wanted to spend the rest of his life doing. "I like people, like to help them find what will do the job for them and enjoy seeing satisfied customers." In 1990 he bought the TV, Appliance and Flooring section from Ron Fader Furniture and moved down the Plaza to establish what proved to be a successful business. Fader/Byers has held its' own through the recession and looks forward to even better times. Selling brand names like, Panasonic, Technics, JVC, Admiral, Kelvinator, Woods, Whirlpool, Frigidaire, Eureka, Armstrong, Centura, Richmond, International, and Domcor, Doug carries carpet, ceramic tile and cushion flooring. Providing not only the product, but flooring installation; FREE delivery and after-sale service second to none, Doug and his staff are friendly and qualified in their field. Drop by today and check out their full line of TVs, microwaves, stoves (& tops), refrigerators, vacuums, ghettos, earphones, stereo components and systems, and flooring (carpets, cushion-flooring, & tiles too) in the Iroquois Shopping Plaza.

Fader Byers Appliances Ltd.

Tel: 652-2680
Shopping Centre
P.O. Box 620,
Iroquois, Ontario. K0E 1K0



Focus on Quality

Arthur Thom Electric is a family business started 43 years ago by Arthur Thom, and at that time, it consisted mainly of wiring farm homes. Since that time the business has grown to 8 to 10 full-time employees year round. One employee, John Phifer, has stayed with the business for forty years. Three years ago, Arthur Thom Electric expanded into an office and showroom just south of Williamsburg on Hwy. 31. With a fleet of six trucks they are easily recognized, covering every corner of Dundas County.

Arthur Thom Electric Ltd. has fully-licensed tradesmen to install and service electrical, refrigeration, air conditioning, and natural gas heating, has a complete sheet metal shop, and is an authorized Lennox and Waterfurnace dealer. Electrical work tends to be mainly industrial and commercial while heating and air conditioning is residential and commercial/industrial.

Last year the company purchased a refrigerant reclaimer to recycle refrigerant.

Arthur Thom Electric hopes to serve Dundas County for years to come, keeping the focus on quality.

ARTHUR THOM ELECTRIC LTD.
Hwy. 31, Williamsburg 535-2720



Celebrating 36 years in the Village of Iroquois Gilmer's Pharmacy, a well established family-operated and family-oriented business, are preparing to move into a more spacious location next door in the Iroquois Plaza. Hoping to expand some product lines, Ron, Doug and Tracey will continue to strive in helping their community in a friendly fashion. They hope to better serve their community's pharmaceutical needs once the move is complete. Employing four ladies, they anticipate the move as a step to an even more successful future.

A well known name in the area, the Gilmer's offer professional, yet personal, service to the community in which they live and work.

GILMER PHARMACY LTD.
Iroquois Shopping Plaza
652-4379

Seaway Valley Pharmacy
℞ Morrisburg Village Plaza ℞
543-2823

As a valued customer of **Seaway Valley Pharmacy,** we wanted to let you know about a new free service that we have introduced.

In order to help our patients understand more about the medications that they are taking, we will be providing special "Patient Counselling Leaflets" with most of the prescriptions that we fill. These leaflets are designed to explain, in non-technical terms, why the medication is prescribed, any special instructions (eg. take with food), possible side effects, and any specific storage requirements (eg. keep refrigerated).

As always, the health of our patients is our main concern. This new service is just one of the many ways that we try to go "a little bit further" to ensure that you are properly looked after.

We hope all is well and we look forward to seeing you again soon.

Gordon Lane, Al Belanger, Sally Black, Pearl McColl, Christie Byvelds, Nancy Baldwin, Peggy Wilson, Shari Keyes, Debbie Peters, Julie Wells, Cindy Roberts, Jamie Helmer – all here to give you personalized service.



The Agricultural Employment Services office for Stormont and Dundas opened in 1975 as the Canada Farm Labour Pool. The new name better reflects the diversity of employer services offered such as human resource planning, training needs assessment and labour market information. But the primary activity remains the recruiting and referring of qualified workers to suitable agricultural employment.

The **AES** also provides information on other employment programs and services available to employers and workers in agriculture.

For all your agricultural employment needs call or visit:

Agricultural Employment Services
11 Industrial Drive, Chesterville
448-2311 - 1-800-463-3106



"Your Sales And Leasing Headquarters"

Originally from England, Colin and Caroline Abbott opened an automobile dealership eight years ago in Chesterville.

Supplying the private sector and businesses throughout Eastern Ontario, they are known for their high quality re-conditioned, cars, trucks and vans.

They offer a full range of sales and leasing services, and handle the leasing themselves rather than through a finance company, giving his business a more personal touch.

Why not call **Car-o-line Autos**, and see what they have to offer?

CAR-O-LINE AUTOS

26 QUEEN STREET EAST - CHESTERVILLE, ONTARIO K0C 1H0
(613) 448-2488 FAX 448-3304

ALLAN BELL & ASSOCIATES
BUSINESS CONSULTANTS
Bookkeeping, Income Tax Preparation and Planning,
Financial Statements, Business Acquisitions,
Computer Services
P.O. Box 681, Morrisburg, Ontario K0C 1X0
Telephone (613) 543-3468 - 543-3974

WE'RE GIVING YOU A
MARCH BREAK!
SKI JACKETS
MITTS & GLOVES
50% OFF
SKI PANTS
SKI SUITS
LADIES & CHILDRENS
WINTER BOOTS
REDUCED TO CLEAR
CHARLIE'S SPORT SHOP
HWY. #2, MORRISBURG 543-3726

Lack of funding troubles Village of Iroquois

C. THOMPSON
Leader Staff

IROQUOIS—Lack of money for items as varied as community promotion to zebra mussel control was a recurring theme at Iroquois Council meeting last Tuesday.

South Dundas project manager Linda Bowers requested that council support a "community welcome/information promotional" sign for Iroquois, as part of a Border Zone Advisory Council initiative to combat cross-border shopping..

At a cost of $1050, the suggested sign would carry a logo of a MacIntosh apple, and the slogan "Welcome to Iroquois—We're Expecting You!" It would be located at or near the junction of Highway #2 and Carman Road.

The Iroquois community, business or municipal is being asked to support the BZAC initiative with $525, to be matched with funds from the Ministry of Industry, Trade and Technology. Bowers explained the proposal has to be presented to the Ministry by March 31.

Bowers said that several Iroquois business people had indicated support for the proposal at a previous meeting. Since then, she has obtained a commitment of $50.

A local Iroquois business may assist by offering their property as a location for the sign.

Also as part of the BZAC proposal, Bowers asked support for a billboard to be erected at the intersection of Highways 31 and 401, with a two directional arrow indicating the Villages of Morrisburg and Iroquois. The sign is intended to divert shoppers from going to the U.S and persuade them to shop in the two local villages.

The Morrisburg BIA has committed $500 towards the billboard for South Dundas. Again, $500 is requested from the Iroquois business or municipal community.

Coun. Wilf Gibbons wondered how the Village would gain from the promotion, and whether there were any funds.

"We've no money to spend. We're in the hole," Coun. Clare Brown noted.

Bowers explained that the Village would gain by businesses prospering and by maintaining the tax base.

Council didn't commit any funds, but indicated the municipality would help by erecting the sign. "We're willing to help if businesses are," reeve John McAllister remarked.

Regarding zebra mussel control, Council filed Totten Sims Hubicki Associates' offer of services to plan, design and construct a zebra mussel control system.

The Ministry of Environment has developed guidelines for a chlorine solution to be added to the intake structure which would eliminate zebra mussels in the larva stage. Chlorine would be added only during the breeding season when water temperature reaches 12 degrees Centigrade, or when the larvae are detected.

Reeve McAllister, and town foreman met with Ministry of Environment representative Mike Seguin on the issue. The Ministry recommends regular inspections of the water intake, and starting a study so a control system can be quickly implemented if mussels arrive.

Although no funding is available through the ministry's Direct Grant program, there may be money from a new Life Line Funding Project.

In any case, councillors have delayed a decision until divers have completed an underwater camera inspection this spring.

To date, the Village of Iroquois is the only riverfront community within the area not to have a system in place for zebra mussel control.

Also filed was an invitation from Totten Sims Hubicki to develop a long-range master plan for the water and sewer infrastructure which would provide a rationale to construct new facilitiies and rehabilitate existing systems.

At previous meetings with the Ministry of Environment, Council has been told the Village should make long-range plans for secondary sewage treatment and water filtration.

"We have no money," commented Coun. Wilf Gibbons.

. . . Iroquois Council Briefs . . .

The Village of Iroquois is willing to participate in the City of Cornwall backyard composter program.

Clerk Elizabeth Marlin was instructed to reply positively to an offer to purchase composters from Cornwall's Waste Reduction Coordinator Bill de Wit. Cornwall has over 2000 composters available for municipalities within SD & G.

Composters cost $15 to $18 each, at the two/thirds government subsidized rate.

*

Council is replying to a survey from the Steering Committee of the SD & G waste committee, regarding municipal versus counties control of waste management.

*

A letter will be sent the Ministry of Housing, to reaffirm Council's support of the Village of Cardinal's resolution that seniors only should use seniors' buildings. This will be Council's second letter on the issue.

The Ministry of Housing replied to Iroquois' first letter, by defending an extension of eligibility in 1988 to include "anyone legally resident in Canada in need of housing."

Before that, eligibility was limited to families, seniors and people with disabilities. "The change in policy recognizes that, in many communities, the greatest need for assisted housing is among groups other than seniors," Minister of Housing Evelyn Gigantes wrote.

But this is not how Iroquois Council sees the issue. "This represents an intrusion upon the SD & G policy of seniors only," said Coun. Clare Brown. "Now, financial and social needs are taking a higher priority than seniors."

"We support the local housing authority in promoting housing on a preferred basis for seniors," said reeve John McAllister.

After more discussion, council decided to recommend a "seniors only" policy for government assisted seniors buildings.

"From the social aspect, you can't integrate the two," Brown stated.

*

Council supported Kirkland Lake's endorsement of a resolution from the City of Toronto, on railhauling and incineration of waste.

"Council supports the intention of the Town of Kirkland Lake, whereby railhauling and incineration be included as options in the proposed northern Ontario solid waste management project at the former Adams Mine site," the Iroquois resolution states.

"The Ministry of Environemnt has outlawed railhauling and incineration because it doesn't encourage the three R's," said reeve John McAllister. "We can't consider incineration because the Ministry has ruled it out. But some people say we should be able to accept it."

"From the perspective of Kirkland Lake, why should they lose an industry?" he added.

"We're not saying favor one or the other, but this shouldn't be excluded," Brown added.

Council voted in favor of the motion, but Coun. Ron Miller abstained. Deputy reeve Ed Thompson was absent. A recorded vote was not requested.

Scotland star to sing at Upper Canada Playhouse

MORRISBURG — A part of Scotland is coming to Morrisburg March 23, as The Highlanders play the Upper Canada Playhouse.

Grant Frazer is part of the duo and is one of Scotland's foremost TV, radio, stage and recording stars. He has entertained audiences through the world with his own "wee bit of Scotland."

Born in Edinburgh, Grant now lives in Newtonmore in the Scottish Highlands.

His successful show "Welcome to Scotland" has a 26 week run each year at the prestigious George Hotel in Edinburgh.

His partner, Stuart Anderson is an accomplished musician providing complete musical backing for Grant. He began playing professionally at the age of 12 and from his first tour of Canada at that early age, he has since returned many times.

With his great enthusiasm and energy, Stuart has become a very talented performer.

Tickets for the event are $15. The show begins at 8 p.m. for more information call the Playhouse at 543- 3713.

AT YOUR SERVICE
for your secretarial & word processing needs
Lorraine Vaughan
613-543-2645
Jennifer Thompson
613-652-4077
Temporary Secretarial Replacement
Typing • Resumes • Reports
Letters • Labels • etc.

HAPPY 50th KEITH!

From the Ladies at the Office

SKI BIG TUPPER
BETTER THAN EVER!
Wondering What to do Over March Break Week?
Why not head over to Big Tupper Ski Area! With over a foot of new snow in the past week, the slopes are in perfect shape for the best March skiing in years.
The timing couldn't be better for March break week, so why not take advantage of the best skiing the Adirondacks have to offer at the closest REAL mountain to Ontario.
Remember – Big Tupper is accepting Canadian money at par on lift ticket sales throughout the month as a special "thank you" to our Canadian patrons.
Big Tupper Ski Area Inc.
Country Club Rd. Tupper Lake, NY
1-800-824-4754

Morrisburg Village Plaza
IT'S BACK!
Morrisburg Village Plaza
BIA TREASURE CHEST
IT'S HIDDEN
CAN YOU FIND IT
Somewhere, on public property, in the Village of Morrisburg, the BIA has hidden a key which will open the lock on a Treasure Chest full of goodies. All you have to do is find the key and take it to the new Seaway Gallery in the East End Promenade, open the chest and all the contents are yours.
Beginning Wednesday, March 24th, clues will be given out at stores and services in the Business Improvement Area. Just drop in, pick up the clue, put on your detective hat and find the key.
Remember . . . 1 New Clue Per Day At The Following Locations:
1st Clue - Wed., March 24th
Davies Family Butcher
The Village Green
Seaway Valley Pharmacy
2nd Clue - Thurs., March 25th
The Cook's Corner
Gregor's Place
Bank of Nova Scotia
3rd Clue - Fri., March 26th
Dr. Zajacz Dentist Office
Craig, Gareau, Keen, Despatie & Markell
Paul Stewart Electronics
4th Clue - Sat., March 27th
Pier 31 Gifts
The Plaza Deli
Lee's Restaurant
5th Clue - Sun., March 28th
Wheeler's Mr. Grocer
The BiWay
New Centennial Restaurant
6th Clue - Mon., March 29th
Bo's Barber Shop
John Allison Real Estate
Foot Real Estate
7th Clue - Tues., March 30th
Delage's House of Gifts
McInnis & MacEwen
Bank of Montreal
8th Clue - Wed., March 31st
The Morrisburg Leader
D & K Fabrics
Thom Real Estate
9th Clue - Thurs., April 1st
Morrisburg House of Carpets
Gorrell, Grenkie, Leroy & Remillard
Morrisburg Chiropractic Office
10th Clue - Fri., April 2nd
The Village Stylists
Laurin's Hair Salon
Thom Travel Agency
11th Clue - Sat., April 3rd
Seaway Gallery
Edie's House of Fashion
12th Clue - Sun., April 4th
Biba - Casselman Shoe Store
Video Ventures
Laurin Laurin
13th Clue - Mon., April 5th
Brister Insurance Brokers
Allan Bell & Associates
Dr. Tenenbaum - Optometrist
14th Clue - Tues., April 6th
Barry H. Blakely, Accountant
Seaway Dry Cleaners
Classic Cuts Hair Salon
15th Clue - Wed., April 7th
Peter McCooeye - Mutual Life
The Co-Operators Insurance
The Book Store
16th Clue - Thurs., April 8th
Morrisburg Music
L.C.B.O.
Brewers Retail

Grand Opening
Seaway GALLERY
OF ART
CRYSTAL
AND
FINE GIFTS
On the occasion
of the "Official Opening"
David and Bonnie
cordially invite you to come and
meet the Artists.
All are published Canadian Artists,
drawn together as representatives
of this area and our nation.
Saturday, March 20TH
The Artists will be at the Gallery
between 1:00 p.m. – 4:00 p.m.
Official Ribbon Cutting at 1:00 P.M.
East End Promenade Morrisburg, Ontario
(613) 543-3930

The Morrisburg Leader

A Family Newspaper Serving the Community for more than a Century

Published every Wednesday afternoon at Morrisburg, Ontario
by The Morrisburg Leader Limited

P.O. Box 891, Morrisburg, Ontario K0C 1X0
Telephone (613) 543-2987 or 543-3611 Fax: (613) 543-3643

Art Laurin, Editor & Publisher Terry Laurin, Production Manager
Sam Laurin, Advertising Manager

Publications Mail Registration No. 0842

$19.00 per year non-letter carrier within 40 mile radius
$21.00 per year non-letter carrier outside 40 mile radius
$41.00 per year letter carrier $60.00 per year in U.S.A.
SUBSCRIPTION PRICES SUBJECT TO G.S.T.

Advertising Deadline – Display – 5 p.m. Mondays – Classified – 12 Noon Tuesdays

Nothing to gain, a lot to lose

First it was Joe Clark. Then Michael Wilson bowed out followed by Benoit Bouchard and Don Mazankowski. Now Barbara McDougall and Bernard Valcourt have announced their intentions of not seeking the leadership of the Progressive Conservative Party. Doesn't anybody want the job of Prime Minister?

When Prime Minister Brian Mulroney announced his retirement from politics, the opportunity for Conservatives in waiting to rise to the top and take over the top job in Canada was there for the taking. But Mulroney's legacy and the policies he's implemented during his reign are discouraging many of the top candidates from running.

Michael Wilson won't run because he's still known as "Mr. GST". In similar fashion most top senior cabinet ministers except Defence Minister Kim Campbell, Communications Minister Perrin Beatty, and Environment Minister Jean Charest have refused to run for the leadership. Most have little to gain and a lot to lose, especially if they fail in a leadership bid.

Health Minister Benoit Bouchard said it was time to make way for a new generation of leaders. He got that right. Anyone vaguely resembling Mulroney or his policies is sure to get slaughtered in the upcoming election. Therefore Campbell, Beatty, and Charest, not known as Tory bad guys, have a legitimate chance of succeeding if they choose to declare their candidacy.

But something they should all look at before jumping into a race is history. Former parties that changed leaders but didn't hang on to power have been numerous including the Ontario Conservatives after Bill Davis, the Parti Quebecois after Rene Levesque, and the federal Liberals after Pierre Trudeau. So even if a candidate is lucky enough to win the leadership race, what can he or she look forward to in the next federal election? No respectable Tory wants to lose standing within the party by becoming Mulroney's scapegoat.

Even with a new leader the Conservatives must carry the burden of higher taxes, a spiraling debt, chronic unemployment and a string of scandals and controversies said Liberal leader Jean Chretien.

"You change the label, you don't change the product," he said.

Mulroney has not only altered the country through his questionable policies but has also seriously affected his party members. Most of them are getting out while the getting's good. This has left the PC party with countless obstacles to overcome. The key to succeeding won't be winning over the fragmented party but rather winning the next election. Thanks to Mulroney whoever replaces him as interm PM in the short term, is destined to a career as Opposition leader in the long term. — I. McMillan

Strong cuts — Rae bleeds

Maurice Strong made the cuts but Premier Bob Rae is feeling the pain.

Last week the Ontario Hydro boss announced between 4,500 and 5,000 workers will lose their jobs as the utility restructures itself. After three years of rate increases equalling 30 per cent the giant utility has become desperate to sell electricity. As a result it is struggling to meet its annual $3.4 billion in interest payments to pay for its massive nuclear construction program. Most of that money is owed to credit rating companies in the United States which are looking at Ontario Hydro very closely. Considering that debt is guaranteed by the province, if one credit rating falls the other will soon follow.

Premier Bob Rae knew what Strong did had to be done. Raising rates would have encouraged further large power consumers to switch to their own sources, like several companies did in Sarnia. Or others would have moved out of the province altogether as a result of the combined effects of the Free Trade Agreement and high rates. Either move would have hurt the province.

But thinking and talking are two different things. Rae's biggest mistake was to come out and praise the cuts in the media. Not a good move considering the workers being laid off were the very union members who donate $20,000 yearly to the NDP though their union dues. From a financial point of view Rae may have agreed with Strong but ideologically his party is supposed to represent the workers. And considering the Canadian Auto Workers Union local in Oshawa recently severed long-time ties with the NDP for not looking out after their needs, this was the last thing Rae needed to have happen.

Hydro workers have vowed to fight the job cuts with mass demonstrations and a letter writing campaigns targeting Rae. Canadian Union of Public Employees Local 1000 President Jack MacDonald said the union won't sever relations with the NDP yet, but if Rae doesn't do something in support of the workers who knows what might happen.

Strong's economic plan for Ontario Hydro may have been a necessary evil but Rae's comments were a blantant mistake. The premier had better listen to the displaced workers in Ontario or else union support of the provincial NDP could cease to exist. — Ian McMillan

This Week In Morrisburg's History

Compiled from The Leader's fyles by Laurie Day

HISTORY 11

1983

On Saturday, April 16th, the Drug and Alcohol Teen Awareness program took on a new dimension as part of their continuing effort to help young people develop the skills necessary for coping with the pressures of the society. DATA, was set to present a special program, for *Girls Only*. Images, a program designed to help young girls learn to feel good about themselves was to be held at the Civic Centre here and because of the nature of the program, there was a limit on advanced registration. Linda MacLenna of CJOH News-line was the guest speaker and the MC for the day.

Iroquois council asked the Ministry of Municipal Affairs and Housing to cover half of the $165,000 price tag on the waterline ties and renovations to the civic centre. The main item was tying the water lines on Highway 2 between Carman Road and Elizabeth Drive, and on Carman Road north to the industrial park.

The committee for the location of a sign featuring Highway 31 as an entrance to the village of Morrisburg and route to Upper Canada Village had not yet decided was would adorn the 24 by 60 foot sign.**1977**

After three losses to the Metcalfe Jets, the Morrisburg Lions came back to win over, 7-3, in Junior B semi-final hockey action. Chuck Lawlor, Ernie Duval and Gary Hess led the way for the roaring Lions.

Between $6,500 and $7,000 was needed to sponsor Old Home Week '73 if it were to be the gala event of the previous year.

Tom Sawyer, the movie made at Upper Canada Village, was scheduled for showing on the same evening of game five of the Jr. B semi-finals, but it was also to be shown the following night so hockey fans could give some much-needed support to the home team.

1962

Pictured on the front page of this issue of The Leader was Reeve J. Dain Connor, Langton Carr, and G. William Gorrell as they welcomed Prime Minister and Mrs. Diefenbaker to Morrisburg. The Prime Minister arrived by train and remained for an informal 20 minutes.

William Dillabough, 32-year-old businessman of Morrisburg, was chosen Social Credit standard bearer for Grenville-Dundas. He had served on Morrisburg council for two years and was as well known as a hockey player.

In Allan Cup play, the Prescott-Kemptville Combines of the St. Lawrence Senior Hockey league finished their best three of five series by defeating the Ottawa Montagnards in three straight games. The Combines were to travel to the east coast to take on the Maritime champs.

Another year of expansion was reflected in telephone facilities in the area. An additional 25 telephones were installed in Morrisburg during the year bringing the total to 1,332.

1953

The March 13th edition of The Leader reported that the first perfect eight ender was scored in the long history of the Morrisburg Curling club. Mr. T. Hargreaves of Iroquois was the skip of a team playing against another Morrisburg rink skipped by Mr. F. Graham. The game went along as usual until the fourth end when all eight of the Hargreaves' stones placed better than his opponents. Other members of the rink were C. Lee Deeks, Miss Jean Meikle and Mrs. K.G. MacLuckie.

At the Dominion, a two-pound tin of honey cost 31 cents and Richmello bread was 14 cents a loaf.

King Kong with Fay Wray and Bruce Cabot was playing at the Cameo Theatre and *Hurricane Smith* starring Yvonne de Carlo and John Ireland was playing at the Picadilly.

Ross H. Beckstead, in Williamsburg was selling permanent type anti-freeze for $5 a gallon and alcohol at $2 a gallon.

Wallace McKoy and John C. Deeks wrote a letter thanking the Morrisburg brAnch of the Red Cross Society for parcels they had received. The boys stationed in Hanover Germany wrote that they hoped it would be the last time the Red Cross would have to remember them as they were looking forward to being home in October or November.

1943

It was reported that the Morrisburg Juniors has lost the final game of the final series for the Seeley cup when they were defeated 5-3 by Cardinal.

A severe snow and wind storm left all roads blocked.

At Morley's Store beans were selling at at five pounds for 25 cents.

Captain F.E. Farlinger, son of Mr. and Mrs. F.E. Farlinger serving overseas was promoted to the rank of Major. Fred went overseas as a Lieutenant in June of 1940 and in December of the same year was promoted.

Warnings were printed of inform Canadians that Canada was facing a wood-fuel famine next winter. The shortage had already affected many communities with total stocks of dry wood nearly exhausted.

1933

The March 17th issue of The Leader reported building was brisk at Williamsburg. Williamsburg was not suffering from either the depression of the bank holidays. A new restaurant was erected by Mr. Axworthy on the property of Mr. Agustus Whitteker and several cottages were also in the works.

Mrs. Walter Allsop, daughter of Mr. and Mrs. W.J. Fisher of town wrote to her mother and father to inform them that she and her family were all safe following the Los Angeles earthquakes.

R.H. Bradfield and Company was advertising the O'Cedar mop which was priced from 89 cents to $1.50.

Fred C. Beaupre, principal of Iroquois High School was discharged from the Brockville General Hospital following recovery from a would in his left side sustained when stabbed by a pupil.

At the Red and White Store, white beans were six pounds for 19 cents and spaghetti was four pounds for 19 cents as well.

1923

It was reported in this issue of The Leader that the Morrisburg ladies' hockey team had defeated Prescott 2-1. Eva Cassell tallied both counters for Morrisburg and D. Enst scored for Prescott.

Some members of the local squad were M. Goligan, goal,

— continued on page 5

Spring is coming – so is the start of flood season

In many parts of winter-weary Canada, the first breath of spring can also coincide with the danger of flooding.

For many of us, it's just a matter of the basement sump pump working overtime and hoping the sewer doesn't back up. But for others, flooding means several feet of water and silt wreaking havoc in their home or business and having to evacuate to a safe haven until the flood waters subside.

Flooding costs Canadians millions of dollars annually and causes untold hardship and grief when lives are threatened and possessions, homes and property are destroyed or damaged.

Often there is advance warning of spring flooding. Officials monitor rising water levels due to run off, melting snow, heavy rains, ice buildups and other local conditions and keep the community informed.

However, floods can and do happen virtually any time of the year. Flash floods – as the name applies – start with little warning and are of short duration. They often accompany such other major disturbances as violent storms, hurricanes, dam bursts, earthquakes and torrential rainfalls.

You have a basic responsibility to protect and prepare yourself and your property in the event of a flood or other potential disaster. The following is some advice from Emergency Preparedness Canada (EPC), the federal government organization responsible for promoting preparedness for all kinds of emergencies:

After a flood:

- Do not re-occupy a flooded home or building until there is a safe water supply and a satisfactory system to dispose of sewage and garbage.
- If, when you return, the basement is still full of floodwater, drain it in stages – about a third of the volume of water per day. This will help avoid structural damage which can happen if the water is removed too quickly.
- Water in a flooded basement should be disinfected every three or four days if the house is occupied by adding liquid bleach to the standing water.
- Make sure all heating systems, electrical appliances and wiring touched by the floodwaters are checked out by a qualified technician before using them again.
- Dispose of all cosmetics, medicines, toiletries, food in boxes, contents of the refrigerator and freezer that have been in contact with floodwaters. Also dispose of food in jars and bottles if floodwaters could have seeped in or contaminated the seals.

For more information call: Sharleen Bannon, Senior Communications Officer, Emergency Preparedness Canada, (613) 991-7038.

•

It CAN happen here. Plan for tomorrow, today!



Fair planned as annual event

LAURIE DAY
Leader staff

DIXON'S CORNERS—Employers were able to get help with questions concerning their businesses here last Wednesday as an *Employers Information Fair* was held at the Matilda Hall.

"The intention of this *Fair* is to bring the agencies which can provide employers pertinent information together to introduce or reintroduce the various services available," said Linda Bowers. project manager with the South Dundas Economic Development Commission, (SDEDC).

Together, the SDEDC and the Dundas Human Resource Centre (DHRC) hosted the *Employers Information Fair* where various agencies, such as Canada Employment, Ministry of Labour, Ontario Skills Development Office, SD&G Business Development Centre, set up display booths as well as presentations.

There were 15 exhibitors available to the 42 business bersons on hand, who Bowers said were very pleased with the outcome of the *Fair*.

"It's my recomendation that it become an annual event," she said. "The same time next year perhaps."

For Laura David of Chesterville, the fair was a chance to see "what S D & G had to offer."

One display of interest was the Career Exploration Centre, where pre-employment screening services are available.

There are four steps to pre pre-employment screening including: employees meet with their employers to determine specific needs,appropriate screening tools are identified, administration of test battery, and a detailed report of results is then available.

"We have had very positive feedback from users of these services," said Chris Wilson, Outreach Co-ordinator.

The Ontario Skills and Development was also set up with Bert Ruest, training coordinator, giving information to those who requested it.

"Ontario Skills is a selective economic development program," he said. "It is a financial incentive program that helps its clients undertake training."

It is designed to supplement private investment in training, not to replace it. This program is administered locally by staff of colleges of applied arts and technology on behalf of the Ministry of Skills Development.

Ontario Skills assists organizations that are willing to invest in training, specifically designed for employers, and employer associations, employee associations and unions and training trust funds.

It focuses on small and medium-sized organizations especially those with 10 to 100 employees or members.

"Ontario Skills shares in the direct instruction costs of training," said Ruest.

Some of the costs are instructors' salaries, consumable learning materials, equipment rental and rental of facility.

Other agencies on hand were Workers Compensation, Eastern Ontario Development Corporation, Community Futures and Canada Employment.



Information at your fingertips
Last Wednesday at the Matilda Hall, an Employer Information Fair was held. Different agencies from SD&G were on hand to answer questions regarding their businesses. Pictured is E.W. Rennick, employment standards officer with the Ministry of Labour. In total, there were 15 organizations who were out for the evening, and 42 people came out to check out what the area has to offer.

Stampville P.S. raising funds for school trips

Spring is almost here (really), but if you don't believe it, check in with Stampville Public School students.

This week they are enacting one of their rites of spring: preparing for their year-end school field trips. During the March 15th - 19th Spring Break grade 7 and 8 students are commencing to raise funds for the final trips that will be held at the school prior to its closure in June.

But this just isn't your usual "please buy some chocolate covered almonds" fundraiser. Students and staff have been hard at work planning two spring raffles, one to be held on April 7th in time for Easter, and another to be held in May just before Mother's Day.

The first prize for each draw totals $150 in gift certificates and merchandise from area businesses, restaurants and crafts people. The two second prizes total $100 in gift certificates and merchandise, while the two third prizes are valued at $50.

Raffle tickets for the Easter Drive may be obtained for two dollars each from local students and area merchants in Morrisburg and Iroquois.

For more information or to view the prizes, please call the school at 652-4904.

This Week In

Morrisburg's History

— continued from page 4

Phyllis Whitteker, Dorothy Dain and Viola McGibbon.

At a meeting of Williamsburg Council, $1,500 was set aside for expenditure on township roads which entitled the township to a 20 per cent grant.

A sow owned by George Perrin in Montague township, a few miles from Smiths Falls, gave birth to 50 piglets in 10 months and 19 days. That's a lot of pork!

The ice jam took another shove and was piling up just below the canal and at the head of Allison Island. The boathouses at Allison and Corigan Islands had been displaced by the high water and it was expected that severe damage would result.

There was a movement in Winchester to form a joint stock company to build a skating and curling rink combined, the skating rink to be open and the curling to be covered. The cost was to to exceed $3,000, to be made up of shares of $10 each.

Mr. Paul of Alvinston had been appointed to succeed Mr. Burwell as manager of the Molson's Bank at Morrisburg.

OBITUARIES

Marguerite Frances Coligan

A resident of Morrisburg since 1948, and retired homemaker and former hospital medical records librarian, Marguerite Frances Coligan passed away at Winchester District Memorial Hospital, March 8, 1993 after a lengthy year illness. She was 78 years of age.

Born March 10, 1914, in Grand Valley, Ontario, she was the daughter of the late Peter J. Beninger and his wife the former Mary Ann Young.

At Kitchener, Ontario on March 30, 1948, she married Lawrence B Coligan who predeceased her in 1989.

Prior to her retirement she had the distinction of graduating from the first Registered Medical Records Librarian Program in Ontario. As a result she found employment at St. Joseph's Hospital in London and later at St. Mary's Hospital in Kitchener.

Dear mother of Peter T. Coligan and Marianne T. Coligan, both of Morrisburg, and Rosemary A. (Mrs. Peter J. Choquette) of Ottawa. Beloved grandmother of Christopher Lawrence Choquette.

Sister to Rosemary (Mrs. Jack Traplin) of Kitchener and Elaine (Mrs. Hank Couch) of Calgary, Alberta; she was predeceased by brothers Thomas, Gerald and Len Beninger, and sisters Audrey Wallner, and Bernice Murphy.

A member and former organist, for several years, of St. Mary's Church, Morrisburg the funeral was held there with Father Tim Shea conducting the ceremony. Interment will be at St. Mary's Cemetery, Morrisburg.

Pallbearers were Tom Coligan, Roger Coligan, Danny Coligan, John Wallner, Robert Beninger and Peter Choquette.

James Douglas Devaul

A resident of Rideau Regional Centre, James Douglas Devaul passed away there on March 4, 1993. He was 47 years of age.

Born November 10, 1945, at Morrisburg, he was the son of Fred Devaul and his wife Jean Devaul.

A former resident of Morrisburg, he was a member of Lakeshore Drive United Church.

Besides his parents, he is survived by brothers, William and Raymond Devaul and sister Carol Swank.

The funeral service was held at the Regional Centre Chapel, Monday March 8, at 1 p.m. with the Regional Centre Minister conducting the ceremony.

Interment will be in the spring at Morrisburg.

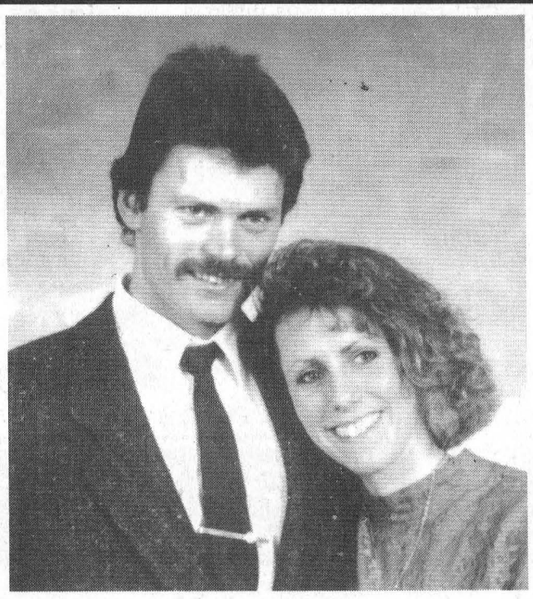

Engagement
Clifford and Clare Hall of RR #2 Brinston are pleased to announce the engagement of their oldest daughter Linde to Jerry, son of John Venema and the late Sadie Venema of RR #1 Morrisburg. The wedding will take place at the Iroquois United Church on Saturday, April 17, 1993 at 4 o'clock.

Just think, a genuine antique!
HAPPY 29th (?)



The 2 Knobs, Dad & Kat

HAPPY 1st BIRTHDAY
MARCH 9th, 1993
DEAR KYLE

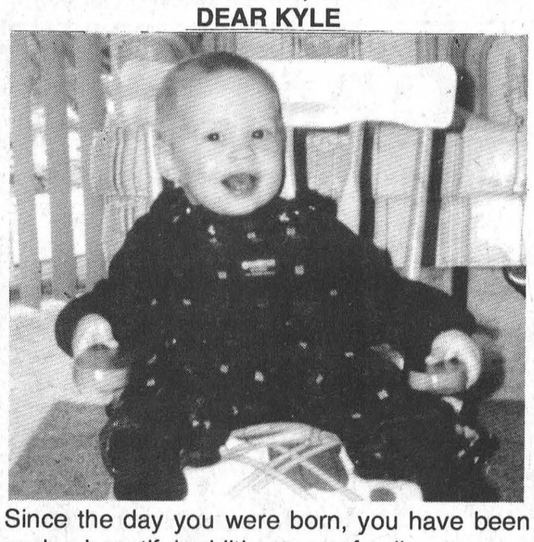

Since the day you were born, you have been such a beautiful addition to our family.
I hope that today and always you are aware of how special you are to me and how lucky I feel to have you in my life.
Love from Grandma Cheryl XO!

An INCREDIBLE Price for 1993!!!

1.9% Interest Rate up to 36 Months

1993 CAVALIER VL 2 DR. COUPE

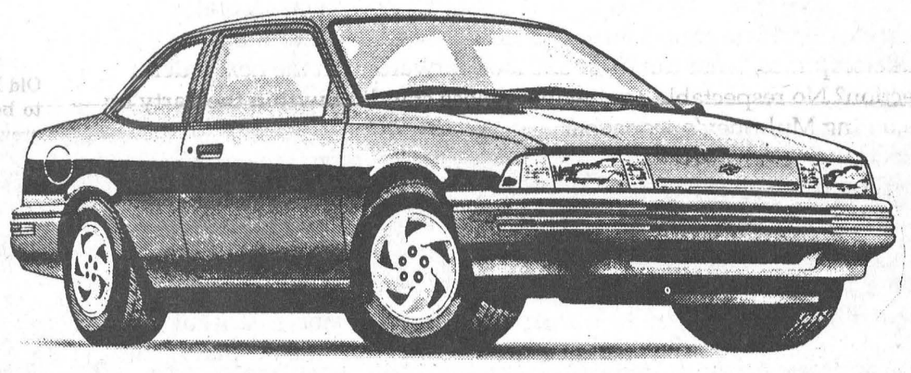

WITH ALL THE FEATURES LISTED BELOW FOR ONLY

$169.00* PER MONTH

- 2.2 Litre Engine
- Power Steering
- 4 Wheel ABS Brakes
- Power Door Locks
- 14 Inch Tires
- Instrumentation - Gauges
- Scotchguard Fabric Protector
- 24 Hour Roadside Assistance Program
- Stainless Steel Exhaust System
- 3 Yrs./60,000 Kms Warranty
- No Deductible Bumper to Bumper
- Block Heater
- 5 Speed Transmission

36 MONTH LEASE *Plus Freight $525, Cash Back Rebate of $750 Payable to Dealer, Plus Down Payment $616, Plus All Applicable Taxes

1993 CHEVROLET ASTRO CS 8-Passenger Van



$1,250 CASHBACK
OR FINANCING AS LOW AS 7.9% (48 Months OAC)

Plus **no charge** two-tone paint, **no charge** rally wheels, **no charge** captain's chairs, and **no charge** deep tint glass. On qualifying vehicles, could give you **an additional $1,150 savings.**

UPPER CANADA MOTOR SALES LTD.

CHEVROLET Geo CORNER OF HWY. 2 & 31 MORRISBURG 543-2925 Oldsmobile

Group for community action meets in Williamsburg

C. THOMPSON
Leader Staff

WILLIAMSBURG—If individuals can take the future into their own hands, so can entire communities take steps towards community action.

And like self-evolution, community action proceeds only one step at a time.

The local counties of Dundas and Carleton are getting some government help in asserting some control of the future, by developing leadership skills within their communities.

Sponsored by the Ontario Ministry of Agriculture and Food, the program "10 Steps to Community Action," aimed at developing leadership skills and an awareness of local issues, is now underway.

In a "Making Headlines" workshop held last Wednesday at the Seniors Support Center at Park Drive Villa, Williamsburg reeve Johnny Whitteker welcomed about 20 participants. He outlined a brief history of the Township's accomplishments during his 27 years as reeve.

Whitteker pointed out how several new public buildings, including the meeting's location, were built at little cost to the Township by government grants obtained through lobbying, the help of cabinet ministers, and in general, by being in the right place at the right time.



Ann Velthuis gives Whitteker certificate of appreciation.

Positive image

Then the meeting got down to the serious business of creating a positive image in the media.

"Making headlines isn't hard to do, but making good headlines is difficult," said guest speaker Bob Roth, former deputy reeve of Charlottenburg Township, and consultant for Speechcrafters.

Roth explained how to secure media coverage, prepare for an interview, write news releases, and in general, manage reporters.

In today's world of instant communications, these skills can be crucial, Roth stated. The ability to deal with the media is particularly important when dealing with journalists, those experts at word proliferation.

He noted the poor publicity received at the farmers mass rally last year at Parliament Hill, when if farmers had intended to gain support for supply management, they actually accomplished the reverse. By clumsy handling of the national media, and a failure to understand how public opinion is influenced, the event actually alienated rather than gained public support.

Roth played a video recapping some television clips. The well-off establishments of some Canadian farmers were portrayed in a few. In another, a large bucket of Kentucky Fried chicken sold in Canada was compared to its American counterpart, at half the price.

The interests of Canadian consumers were thus pitted against those of the farmers, in national media coverage. Unfortunately, this left a lasting impression that consumers would lose by the retention of supply management systems. This proved to be a gross tactical error for the farmers, as consumers outnumber farmers by far.

Bad public relations

"This was one of the biggest misadventures. In terms of PR value, it was bad," Roth concluded.

But workshop participants were quick to point out a harmful bias in the clips; and that food in the U.S., to whom Canada was compared, has hidden costs like government subsidies. If shown, the subsidies would add 30 per cent to the cost of shelf products. And there is the issue of lower inspection standards for food items in the U.S., resulting in inferior quality.

In many cases, American wages are also lower than those in Canada. One spectator noted that when these factors are accounted for, "we have the cheapest and best food supply in the world."

After the video and discussion, a "news conference" was simulated, with one group supporting supply management, and another group, representing the media was opposed .

"The over-all goals of the program are to develop leadership skills of the participants and to make them aware of community issues," OMAF program coordinator Arlene Ross explained.

"Ten Steps to Community Action" consists of 10 workshops held at different locations throughout Dundas and Carleton Counties.

Participants include 10 full-time farmers, five employees in the agricultural industry, and persons in other trades and professions, representing a cross-section of the rural community.

A six-member advisory committee helped get the program underway, represented locally by John Dalrymple. Curriculum directors are Sandra Lawson, Rural Organization Specialist for Carleton and Jean Sullivan, ROS for Dundas.

A workshop on "Addressing the Issues" is planned Wednesday, April 7 at 7.30 p.m. in Morrisburg, although the location isn't finalized.

Whitteker disappointed with result

Council rejects smoke alarm by-law

IAN McMILLAN
Leader Staff

WILLIAMSBURG — The smoldering issue of smoke alarms was finally extinguished March 9.

The proposed bylaw was defeated by a 4-1 vote but not before arguments for and against were heard.

"Smoke alarms save lives," said Reeve Johnny Whitteker. "I think this is a good bylaw and I'm prepared to take the flak."

The bylaw was introduced a month ago after Fire Chief Lyal Kehoe approached council about the need for smoke alarms. At that time a majority of council members thought it was a good idea.

However, then opinions changed.

"Originally I was in favor of it," said Councillor Rowdy Gillard. "But since then I've talked with people who don't want us in their houses...I have to vote against it."

If adopted the bylaw would have made it mandatory for smoke alarms to be installed, at the homeowner's expense, on every floor of their homes. The fire department would then inspect the alarms in the spring.

If the alarms were not in place the fire department would give the owner a warning to install the alarms within three months.

"You'd be surprised how many people don't have smoke alarms in their homes," said Whitteker.

Nevertheless, a majority of council wasn't swayed by the reeve's argument.

Councillor Dave Carkner warned that council shouldn't treat the ratepayers like little children.

"People take offence when you tell them,'You must,'," he said.

Gillard agreed saying some people don't like to be forced to do things.

"Don't come into my house and tell me I have to have a smoke alarm," he said.

Fire Chief Kehoe told council the fire department couldn't go into any home if the owner said no.

"We would need permission or a warrant," he said.

That was enough to sway the majority of members against the bylaw. It was then defeated with only the reeve voting for it.

But the issue didn't die there. After the vote council discussed alternatives to the bylaw that would still protect residents of Williamsburg.

In the spring the fire department is handing out information sheets with important telephone numbers on it. Included will be information concerning the new rural numbering signs.

Council agreed that it would be permissible for the fire department to offer free smoke alarm inspections to residents during their rounds. If not, they could hand out recommendations with the information sheets stressing the importance of smoke alarms.

"There should be alarms that work on every floor," said Whitteker.

"Fit For Life" helps H&S Foundation

IAN McMILLAN
Leader Staff

MORRISBURG — The Heart and Stroke Foundation received an aerobic lift March 10 as Pat Kelly's "Fit for Life" class helped raise money for a good cause.

The annual event lasted for two hours as the class of 23 exercised to a variety of step-tapping music.

"It's sort of like Jump Rope for Heart except it's aerobics," said Kelly. "Everyone got sponsors."

One of Kelly's assistants, Jennifer Gillard, threw a little variety into the exercise routine when she had everyone do the "Achy Breaky Line Dance" for half an hour.

"It was fun. It takes away from the constant aerobics," said Kelly.

Kelly said she was thankful to have Nancy Beaston and Audrey Lewis on hand to help keep the class running smoothly. Together they helped with monitoring the class, refreshments, and instructing.

When the class finished its two hour workout a big cake was brought out to help with the celebrations.

"We all worked hard," said Kelly. "We deserved it."

"Fit for Life" is a fitness class Kelly has been running for more than 11 years now. Originally she used to do it out of the Morrisburg Legion and for a time out of her home.

About three years ago the group moved over to the Masonic Lodge where it's been ever since.

In addition to teaching in Morrisburg, Kelly is a fitness instructor at her place of employment in Ottawa.

"I have a great time," she admitted.

But one thing does bother Kelly about her class — the lack of male participation. At one time a few men came out for the class but since then they've disappeared.

"My only regret is we don't have any men in the class," she said.

RON M. JASON, P. Eng., O.L.S., C.L.S. KENNETH J. KETCHUM, O.L.S.
Ron M. Jason Surveying Ltd.
ONTARIO AND CANADA LAND SURVEYORS
Suite 205, 197 Water Street West
Moran-Hooker Trade Centre
Prescott, Ontario K0E 1T0
Phone: (613) 925-0575
1-800-561-1905
Fax: (613) 925-0582
Consulting Offices at:
43 King St. W., Brockville
498-0485
2 Kenyon St., Alexandria
525-2309

FAIRBAIRN funeral home limited
Gordon T. Fairbairn, F.D.
Sheri L. Fairbairn, F. D.
Ian T. Fairbairn, F.D.
Here's What Our Membership In The International Order Of The Golden Rule Means To You . . .
It means that you will receive service based on your wishes. The Order insists . . . and we agree . . . that what should and what should not be included in a funeral service are matters for the family to decide. We're here to do and provide what you want.
SERVICE MEASURED NOT BY GOLD BUT BY THE GOLDEN RULE
ONTARIO FUNERAL SERVICE ASSOCIATION (Incorporated)
MORRISBURG, ONTARIO
(613) 543-2271.
ONTARIO DISTRICT FUNERAL SERVICE ASSOCIATION

The Village Green
Salutes All Seniors....
Come in and receive your FREE Corsage
FRIDAY, MARCH 19th
Carik Wire Service Available
THE VILLAGE GREEN
MORRISBURG VILLAGE PLAZA
Hrs:Mon.-Fri. 9a.m.-5p.m.
Sat. 9a.m.-4p.m.
543-2566

GUY FUELS LTD.
Distributors of Petroleum Products
Heating & Cooling • Sales & Installation
2% Cash Discounts • Budget Plans
Parts Plans • 24 Hr. Burner Service
Save $$$$ on your Hydro Bill!
Switch to SAFE, CLEAN, OIL HEAT
Call now for your new HIGH EFFICIENT
OIL FURNACE
Ask for Wayne or Chris
774-2655 WINCHESTER
543-4397 MORRISBURG

HAPPY 50th ANNIVERSARY
March 20, 1993
Arnold & Goldie Van Allen
Love – Your Family

Barry H. Blakely
Chartered Accountant
MORRISBURG VILLAGE PLAZA (613) 543-3715
• Auditing, Accounting & Bookkeeping
• Tax Planning
• Financial Statement Preparation
• Farm Taxation & NISA Applications
• Personal, Corporate & Estate Income Tax Preparation
• Computer Installation & Training
• Goods & Services Tax Consulting
ELECTRONIC FILING OF 1992 PERSONAL TAX RETURNS
EXTENDED BUSINESS HOURS

MORRISBURG CHIROPRACTIC
• No Referral Required
• Workmen's Compensation
• 24 Hour Emergency Service
• Electrotherapy
543-2995
Dr. S. King D.C.
Chiropractor
Dr. Steven King D.C.
East End Promenade, Morrisburg

MEET YOUR FRIENDLY NEIGHBOURHOOD MUFFLER SPECIALIST...
When you're in need of a muffler, you need look no further than us.
You'll find an extensive inventory of quality long-lasting Walker® mufflers, pipes and accessories. You get the right muffler for your vehicle, installed while you wait, at a price that's right for you.
Stop in for a free exhaust system inspection. It's all part of the service you deserve from your friendly neighbourhood muffler specialist. Count on it.
SUPER EXHAUST SPECIAL ONLY
$90.31* SINGLE EXHAUST
* That's Right . . . For Most Cars
Import or Domestic From The Convertor Back
Includes Lifetime Warranty on Muffler
THE EXHAUST WAREHOUSE
(G&M AUTO)
543-3342 HWY. 31, GLEN BECKER

JANITORIAL SERVICES
ALL TYPES OF CLEANING IN HOME & OFFICE
RUGS • UPHOLSTERY
PAINTING • FLOOR STRIPPING
WAXING • WATER REMOVAL
COMMERCIAL & RESIDENTIAL
543-2266

GRAND OPENING
D's COLLISION CENTER
PROPRIETOR: DENNIS CARKNER
FREE PICK-UP & DELIVERY
We are proud to introduce you to our New Automotive Body Repair Facility located on Dawley Drive, Winchester, Ontario on Saturday, March 20th, 1993 from 1:00 to 4:00 p.m.
1-800-663-9264
(613) 774-2733 FAX: (613) 774-0407

Morrisburg's first Art Gallery to be opened this Saturday

C. THOMPSON
Leader Staff

MORRISBURG—Although many art and gift shops aspire to be "unique," few would actually fit the description.

But the moment one steps into the "Seaway Gallery of Art Crystal and Fine Gifts," it's apparent this isn't an ordinary gift store.

In fact, "unique", is a word which would well describe the experience.

Like true entrepreneurs, David Lee and Bonnie Baker, the former owners of the Ice Cream Shop, are seeking to fill an obvious need. Until now, the Village has not had an art gallery even though there are many local artists who would be grateful for an outlet. And the couple has been careful to choose gifts which are not replicas of items in the other two gift shops here.

Handmade native crafts and the works of Canadian artists, as well as assorted crafts from around the world have been the target of their efforts.

For the last few years, they have been planning their shop, with the intention of setting up in Morrisburg. And recently the opportunity arose to lease the space at the East End Promenade formerly occupied by the Clear-Out Center.

During their travels along the West Coast, they have been gathering items and have now built up sufficient stock to start a shop.

In their trips to Vancouver and San Francisco, they found Oriental vases and brassware. In British Columbia they met a tribe in charge of native art work, and in the State of Oregon they met a gentleman who creates hand-made clocks. Hand-carved statues of rosewood or myrtlewood and Bohemian crystal have also been the focus of their expeditions.

Lining the walls are native ceremonial masks, the works of Canadian artists like David Yeatman, and Arden Baker, as well as limited editions and prints. Yeatman is an oil painter and water colorist, who is commissioned to do murals in Olive Garden Restaurants throughout Canada, while Baker is a published artist with the National Gallery of Canada.

The shelves are laden with Bohemian crystal, and china ranging from Royal Daulton to Belfor Inc. Beautiful Morrocan jewellery boxes invite the discriminating buyer: each is hand-made, and inlaid with small pieces of wood and shell.

"It's something I have always wanted to do, and have the opportunity now," Bonnie said.

"We wanted to do something unique, different, something the town doesn't have that would benefit. We've got it now, it's just to accent what everybody else has," David stated.

Bonnie's experience as a technical illustrator with the Department of National Defense will be ideal in this new enterprise, and the couple's circle of friends includes some well-known artists.

In the art section they intend to feature Canadian artists, and to highlight works by native artisans.

They will also accept the works of local artists on consignment. "There's a lot of artists out there we'd like to promote and that are very good. We'd like them to be established in the community," Bonnie said.

They intend to invite artists to their shop for open houses to assist with their publicity.

Despite the highly original character of most items, prices are in the middle range for most items, with some at the high and low end. Even a child could afford to buy a gift here.

David hopes people in general will find the shop a comfortable place to browse around. "We hope we'll see everybody here."

Although the shop is closed during March Break, it will officially open this Saturday with a ribbon-cutting ceremony at 1.00 p.m. David Yeatman and Arden Baker, Bonnie's father, are some artists invited to attend.



New shop features Canadian artists

Owners of Morrisburg's "Seaway Gallery of Art Crystal and Fine Gifts," Bonnie Baker and David Lee pose beside Canadian artist Arden Baker's view of the Presbyterian Church in Almonte. A ribbon-cutting ceremony to mark the shop opening will be held this Saturday.

Crime Stoppers

The Seaway Valley Crime Stoppers is asking for the public's help in solving three thefts of tractor trailer units from the Curry Hill area.

The first theft occurred on February 18, 1993 at approximately 9:15 p.m. A 1988 yellow, black, and white International 9300 tractor pulling a white 1989 trailer was removed from the parking lot while the driver was out for coffee. The vehicles were recovered shortly afterwards at St. Laurent and Chemazie in Montreal.

The second theft took place on March 6, 1993 between 10 p.m. and 1 a.m. at the Tavern Moustache, just east of Curry Hill on the Quebec side. A white, 1987 Freightliner tractor, license number LA-24659 (Quebec) with a 1987 grey trailer, license number RC-60815 (Quebec) was stolen The vehicle has not yet been recovered.

The third theft occurred on March 7, 1993, between 8 p.m. and 9:30 p.m. again at Reals Truck Stop in Curry Hill. A white, 1988 Ford Aero tractor, license LA-61388 (Quebec) with an orange T&T trailer with black stripes on the side were stolen from the parking lot. These vehicles were later recovered in a restaurant parking lot located at 11345 Blvd, Rivieres des Prairies in RDP; Quebec.

Anyone with information about these or any other crimes may be eligible for a cash reward of up to $1,000. We don't want your name, we want your information. Call Crime Stoppers at 534-8477 or long distance at 1-800-265-8477.

LADIES AND GENTLEMEN, MAY WE HAVE YOUR ATTENTION, PLEASE.

The TV may be blasting in the other room, but at this moment you're proving an important point about newspaper advertising. It requires your willing participation. And your full attention. That's a claim that radio and television can't make.

And that's what makes newspaper advertising so powerful. Readers seek out newspapers. Not vice versa. They want information and entertainment. They'll search page to page until they find it. And when they do, they'll read every word. You're proving our point right now.

When people turn to their paper, they turn there with interest. Which means that's where your advertising message needs to be.

With all the choices available, it's difficult deciding how best to advertise your business. But everything becomes a little simpler when you remember one rule...



YOU GOTTA BE IN THE PAPER.

This message sponsored by this newspaper and the Ontario Community Newspaper Association

SPRING IS HERE



COME IN AND SEE OUR BIG SELECTION OF

SPRING DRESSES

NOW OPEN SUNDAY FROM 12 - 4

WE NOW CARRY A GOOD SELECTION OF WOMEN'S DRESSES SIZE 14-18 VISIONS PLUS BY JOSEPH RIBKOFF

COMING SOON FOR MEN BRITCHES SHIRTS • PANTS SWEATERS

New Spring Casual Wear arriving daily from Cream, Tribal, Jump ect.

NOW OPEN
Mon., Tues., Wed., Thurs. 9:30 - 5:30
Friday 9:30 - 9
Saturday 9 - 5 Sunday 12-4

Laurin

MORRISBURG VILLAGE PLAZA
543-3106

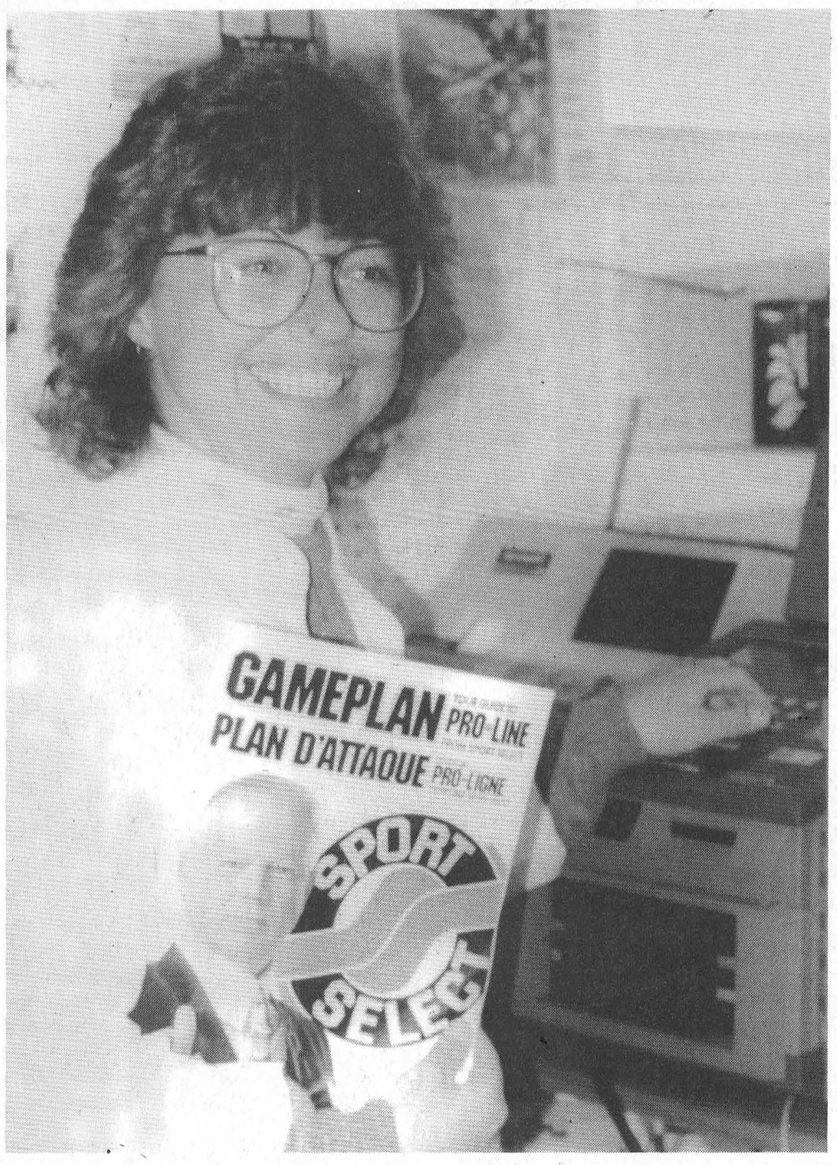

Ready for action
Kristy Byvelds is ready to take customers now for the new Pro•Line game, Sports Select at the Seaway Valley Pharmacy. The establishment recently received their Spectra Terminal and expect a flood of customers.

Rural numbering signs to be installed this spring

IAN McMILLAN
Leader Staff

MORRISBURG — After a year of preparation by Township Councils throughout SD&G rural numbering is finally entering the completion stage.

Beginning this spring signs will be erected giving every house a rural number. Project Co-ordinator Carolyn Laflamme said the hard part is now over and all that's left is for each municipality to install the signs.

"I don't know how long it's going to take to get them all up," she said. "We really have to wait and see."

There are two different signs each Township can choose from — vinyl and aluminum. They both serve the same purpose and will go in the same place, said Laflamme.

"There isn't much difference except price," she said.

Of the two signs the vinyl one is cheaper which has prompted a majority of Townships to go with it.

"The signs are guaranteed for 20 to 25 years," said Laflamme. "The reflective vinyl on them is guaranteed for 6 years."

All costs and installations are being covered by the municipalities. All home owners have to do is remember the number they're given.

"But it's very important they help with the upkeep of the signs," said Laflamme.

Each sign will be located one meter from the driveway along the property line for consistency. That way emergency vehicles will automatically see the signs as they drive down the road.

"Ambulance, fire, and police are all anxious to get these underway," said Laflamme.

In instances where homes are too close to the roads (hamlets) the signs will be placed on the buildings.

"We want them to be visible from the road for the emergency vehicles but we also want to keep home owners happy," said Laflamme.

And unlike other regions in Eastern Ontario where the numbering signs are vertical, in SD&G they will be horizontal and easier to read Laflamme thinks.

The numbering system is comprised of either four digits, for homes running north-south, or five digits for homes running east-west.

"Right away if they hear (emergency crews) a four or five digit number they'll know what direction to go in," said Laflamme.

Upon completion of the signs, Bell Canada will be phoning residents for a verbal confirmation of their sign numbers and road names in the fall. Their addresses will then be changed in the phone book.

The signs will also help Bell Canada in its implementation of the 911 Emergency System currently before the CRTC.

"They're creating a data base for a 911 system," said Laflamme. "There's a big push for numbering systems but it's going to take a couple of years yet before the 911 system's in place."

For the time being Canada Post won't be changing its mailing system but in a couple of years Laflamme said the rural numbers will become permanent mailing addresses.

"Right now they're waiting for rural numbering to be completed," she said. "Everyone is trying to get updated."

W.I. meet

The monthly meeting of Williamsburg Women's Institute was held on Tuesday, March 9 at Park Lane Seniors' Support Centre in Williamsburg.

Bette Locke, the president,, opened the meeting, and reports were read and approved.

A Spring Tea and Quilt Show will be held at Park Lane Seniors' Support Centre on Saturday, April 17 from 2 to 4 p.m. Modern, medium old and old quilts will be displayed.

There was a discussion concerning the S.D. & G. Days at Upper Canada Village and how the group could participate in the celebrations.

It was moved that a donation would be sent to Dundas Community Learning Centre in Winchester who are greatly in need of funds to continue their much needed programs.

In lieu of a trip south, an interesting film of the joys of a holiday in the sun in Can Cun and Cozumel, Mexico, was shown.

The meeting concluded with delightful refreshments provided by Lynn Gilmour and Muriel Miller.

Sports fanatics can now play Pro•Line at Seaway Pharmacy

LAURIE DAY
Leader staff

MORRISBURG—Pro•Line has hit Morrisburg...at last.

After it's incorporation to the lottery line October 29, 1992, the Sport Select lotto game has reared its head in 2,060 areas across the country, said Melanie Kurzuk, media relations coordinator with the Ontario Lottery Corporation.

Morrisburg's Seaway Valley Pharmacy is the latest hot spot to have one of these Spectra Terminals.

Aimed at the sports fanatic, one can bet from $2 to $100 on three, four, five or six games of such professional sports as hockey, football, and basketball.

And according to Kurzuk, baseball will be joining the ranks shortly.

"It's not official yet," she said, "but we should be announcing it within the month."

As of March 10, the lottery corporation has brought in $97.1 million from Sport Select, with $53.3 million being paid out.

"It's about a 60 per cent payout," she said, "whereas the lotteries are approximately 47 cents on the dollar."

And so far, the highest amount won has been $12,200, she said.

On the average, people wager about $6 for a $45 payout.

There have been three official launches for the Pro•Line terminals, with a fourth launch scheduled for May 13th. At that time, another Morrisburg establishment will be receiving one, but Kurzuk is not at liberty to say.

"The only reason we got this now is that a company in Ottawa went bankrupt," said Shari Keys at the Pharmacy. "Or we would have been waiting until May 13th."

With the first launch back in October, South Western Ontario received 1,000 Spectra Terminals.

"It was aimed at the highest traffic areas," explained Kurzuk. "Those with the highest lottery sales received the Sport Select system first.

"With the second launch on December 4th, Windsor to London corridor received the terminals, as well as selected few in Eastern Ontario.

"Northern Ontario was aimed at with the third launch of on January 1st, and by May 13th we will go back to areas across the country in between," she explained.

So if you haven't already become addicted to the latest in sports betting, why not wander into the Seaway Valley Pharmacy and let the games begin.

YOUR CAR IS GOING ITS OWN WAY ...
more than 750 000 issued
!!
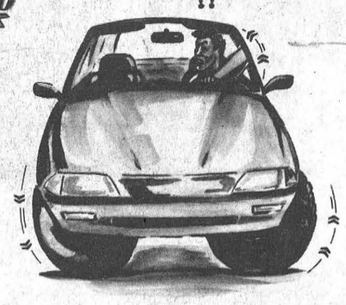
STEER IT TO YOUR AUTOPRO CENTRE!
Don't let your car show you the way. A steering system in bad condition can cause wheel misalignment which results in bad handling. Rely on AUTOPRO for the inspection and maintenance of your front end. Stay on the right track with our National Guarantee!
AUTOPRO
NATIONAL GUARANTEE
BRAKES
MUFFLERS
FRONT END
SUSPENSION
FRONT-WHEEL DRIVE
MORRISBURG AUTOPRO
PHONE 543-CARS (543-2277)
HWY. #2 EAST MORRISBURG

ROBERT JORDAN CONSTRUCTION

• Custom Homes
• Renovations & Home Improvements
• Ontario New Home Warranty Program
• Accepted by Ontario Hydro Enermark Program
MORRISBURG, ONT. Tel: 543-3563
"QUALITY HOME BUILDERS"

STYLES T.V. & APPLIANCE SERVICES
IROQUOIS
"MAYTAG" Company Approved Service
Washers. Dryers. Dishwashers
Service Depot For G.E., MOFFAT, HOT POINT, BEAUMARK, McLAREY, ETC.
Refrigerators. Washers. Dryers. Microwaves. Etc.
"HITACHI" & ELECTROHOME T.V. SERVICE
652-4397
Edward (Ted) Styles

STRADER'S SALES & SERVICE
"THE RIGHT CARS AT THE RIGHT PRICE"
CONTACT DAVID CASSELL OR GARY STRADER
HWY. 2, MORRISBURG 543-3312

IREBALL AUTOMATICS INC.
AUTOMATIC & STANDARD TRANSMISSION REPAIRS
Specializing in Computerized Transmissions with Over Drive and Front Wheel Drive
R.R. 3 WILLIAMSBURG, ONT., K0C 2H0 TEL: 535-2112

STUMP REMOVAL
COMPLETE TREE SERVICES
VICTOR BROOKS & SON INC.
WILLIAMSBURG, ONT.
535-2322

AUTHORIZED DEALER FOR LAURYSEN KITCHENS LTD.
CUSTOM KITCHENS
Exclusive & Unique • European & Traditional
Functionally Designed for Your Work Area
UPPER CANADA CUSTOM HOMES INC.
MORRISBURG 543-3491

Notman MOTOR SALES LTD.
JOHN C. (JACK) NOTMAN
Highway #2 West
Morrisburg, Ont.
K0C 1X0
(613) 543-4416
"any make, any model, any year"

Where Skiing is still affordable!
Ski Titus
• 1,200 FOOT VERTICLE DROP
• 7 CHAIR LIFTS
• 25 TRAILS
• 2 DAY LODGES WITH CAFETERIA & COCKTAIL LOUNGE
• REASONABLE PRICES ON EVERYTHING
• NIGHT SKIING WEDNESDAY, THURSDAY, FRIDAY & SATURDAY
• 85% SNOW MAKING
TITUS IS IN GREAT SHAPE
We've got plenty of snow
Great Spring Skiing
Enjoy your March Break at Titus

CALL
1-800-848-8766
NIGHT SKIING
WEDNESDAY–THURSDAY
FRIDAY–SATURDAY
5 P.M. – 10 P.M.
Titus Mountain Inc.
JOHNSON ROAD, MALONE
NEW YORK 12953

JANIE STRADER
BOOKKEEPING SERVICE
63 HIGH STREET
MORRISBURG, ONTARIO K0C 1X0
OLD AGE SUPPLEMENTS
COMPUTERIZED ACCOUNTING, PAYROLL, T4'S
INCOME TAX RETURNS, ESTATE TAX RETURNS
RENTAL AND BUSINESS STATEMENTS
BOOK NOW! PHONE 543-3436 BETWEEN 9 A.M. & 8 P.M.
6-16c

CHARLES E. DROPPO
GENERAL CONTRACTOR
RESTORATIONS
RENOVATIONS
PLUMBING
CONCRETE WORK
"Over 30 Years Experience"
R.R. #1 MORRISBURG
ONTARIO K0C 1X0
543-3533

EXPRESSIONS OF INTEREST
UPPER CANADA OPEN
CHARITY AFFILIATION
The St. Lawrence Parks Commission invites local registered charities with a mandate that serves the communities along the St. Lawrence River an opportunity to submit an EXPRESSION OF INTEREST for affiliation with the Upper Canada Open being held on September 11 and 12, 1993.
EXPRESSIONS OF INTEREST clearly marked "UPPER CANADA OPEN CHARITY AFFILIATION" on the outside will be received until 12:00 noon on Wednesday, March 31, 1993 by: Barry Hughes, Manager, Parks and Recreation, The St. Lawrence Parks Commission, R. R. No. 1, MORRISBURG, Ontario, K0C 1X0.
Additional information may be obtained by telephoning (613) 543-3704 or by contacting the Commission at the above address.
THE ST. LAWRENCE PARKS COMMISSION
AN AGENCY OF THE ONTARIO MINISTRY OF CULTURE, TOURISM AND RECREATION
Parks of the St. Lawrence

Turn Your Heating Bills Into Cold Hard Cash.
Lower your energy bills by up to 40% with a Lennox Pulse 21™ Gas Furnace.
With high-efficiency flameless technology, the Pulse 21 furnace delivers up to 96 cents worth of heat for every energy dollar spent. And that could save you as much as 40% off your heating bills this winter. To find out more about this hot little number, call your Lennox dealer today.
Must be a LENNOX AIR CONDITIONING • HEATING

ARTHUR THOM ELECTRIC LTD.
HWY. 31, WILLIAMSBURG 535-2720
Lennox is a registered trademark of Lennox Industries Incorporated. Made In Canada

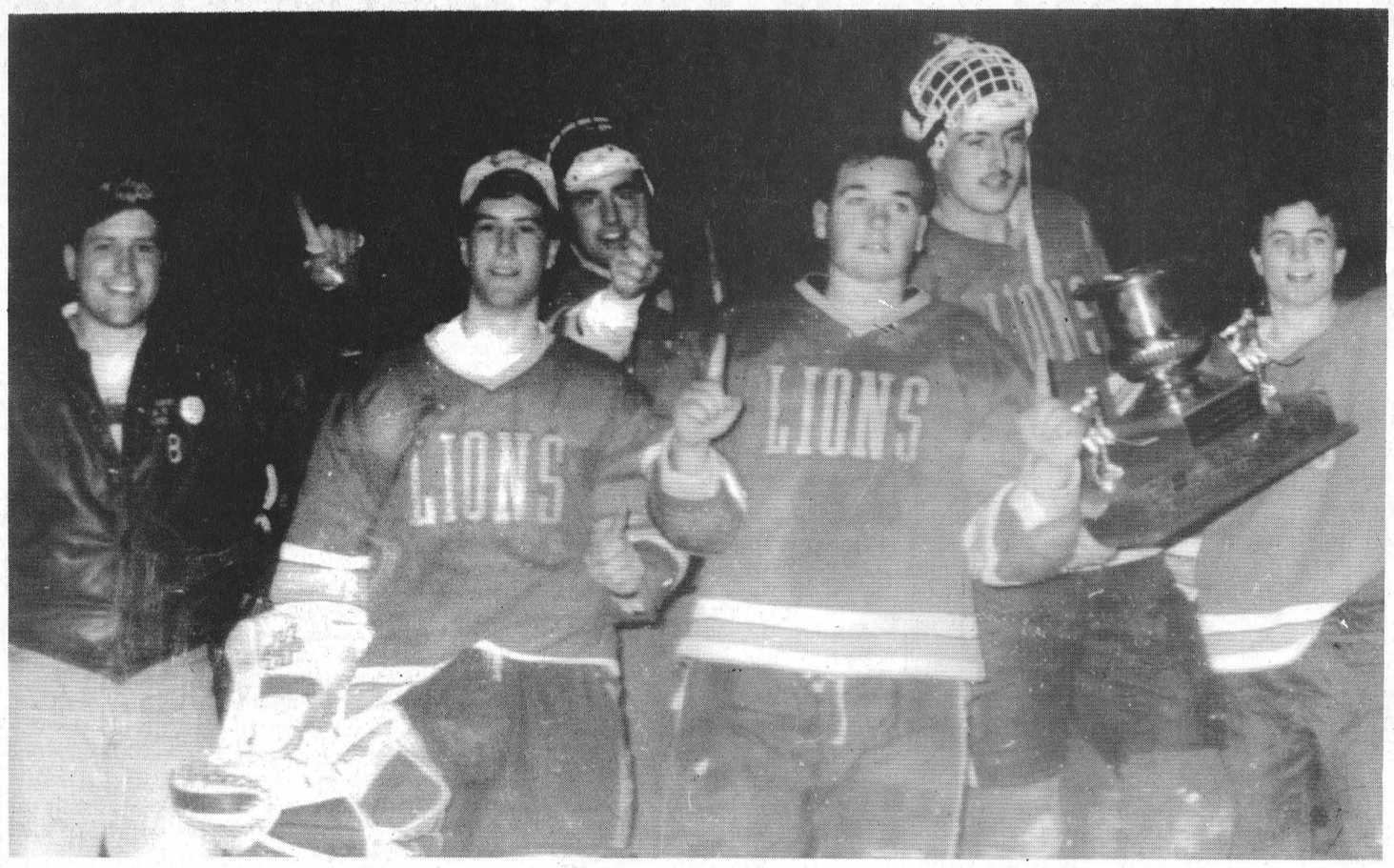

We're number 1!
The Morrisburg Jr. B Lions were all smiles after winning the St. Lawrence division hardware for the second year in a row. League President John Shorey was on hand to present the team with the Alex English trophy after their 5-4 upset over the Char-Lan Rebels in game five here Friday night. The team played in front of approximately 600 fans. Sunday they meet Athens for game one of the Rideau St. Lawrence final.

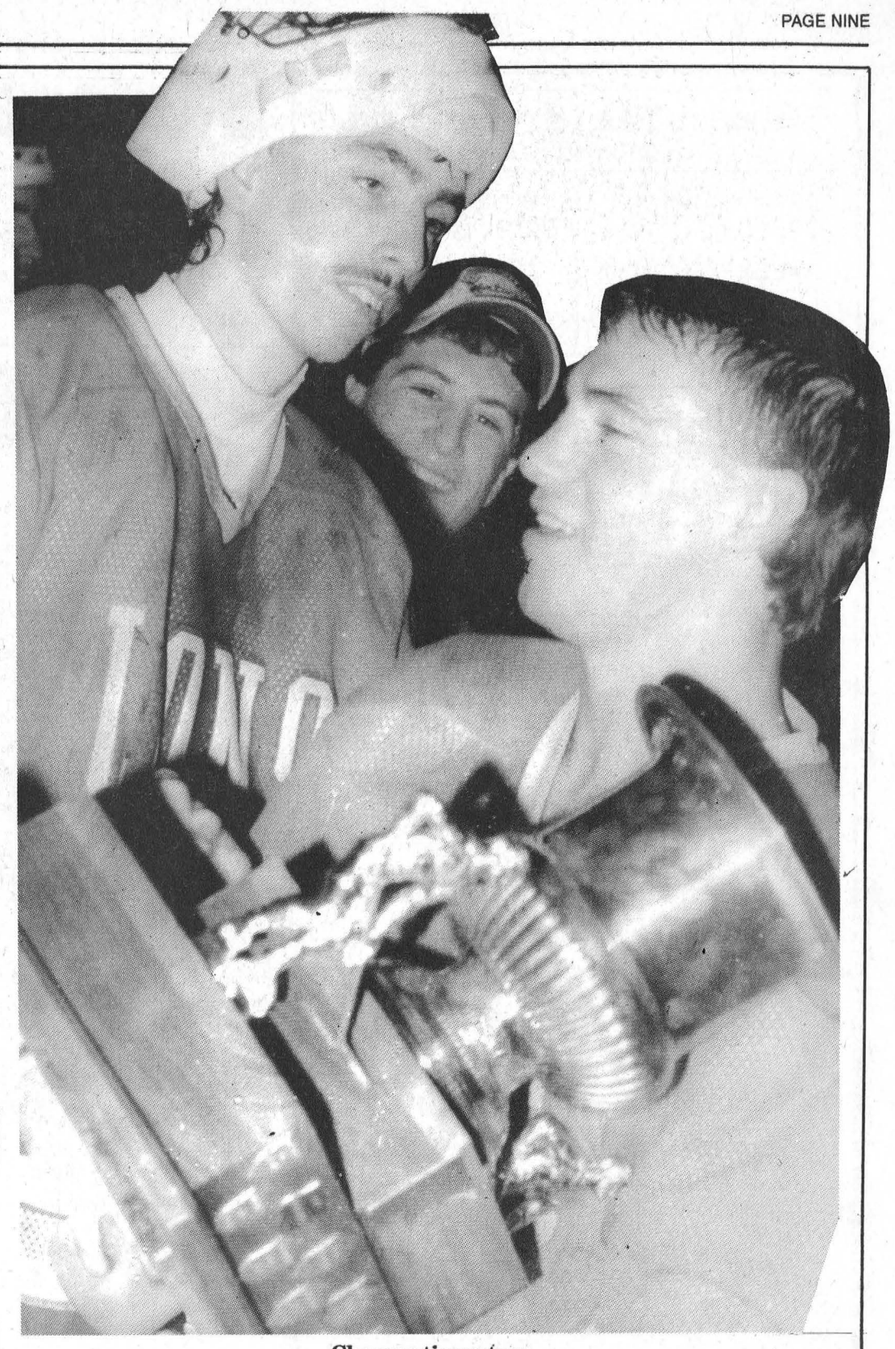

Champs times two
Goaltender Jeff Hopkins and scoring champ Yvon Besner take a minute to congratulate each other on their fine performances in the series closer Friday night to win the St. Lawrence division. *Day photos*

Next series starts Sunday

Lions snag St. Lawrence Division Penant

MORRISBURG—They did it with style, they did it with flair, but best of all, they did it.

The Morrisburg Junior B Lions showed just what they are made of by capturing the St. Lawrence Division pennant of the EOJBHL for the second consecutive year.

All year long this young, solid team has played with pizzazz, not to mention punch.

Led throughout the season by scoring powerhouses like Besner, Casselman, and Hare, defencemen like Hummell, Hunter, and Tim Casselman, just to name a few, and stoppers like Hopkins and Villeneuve, the Lions have set goals and achieved them—one step at a time.

Friday night's home game division clincher took place under the watchful eyes of some 600 fans.

For the Char-Lan Rebels, it was a must-win situation, but for the Lions, they took it the same way, because Coach Doug Casselman wasn't looking forward to a Game Six, much less a Game Seven.

"I really wanted to win at home," said the coach. "I wasn't looking forward to playing a game six."

The Lions showed a lot of strength here Friday, with a 5-4 nail-biting clincher.

Andrew McEwen opened the scoring for the Lions early in the first period.

Hare scored four times, including a third-period shot with 12:05 remaining to post a 5-3 lead, but Bobby Bowles managed to set one behind the line of Hopkins with 3:43 left.

That's when a few hearts stopped beating.

Every opportunity the Rebels had to get the puck into the Lions zone, it was knocked back out again.

It was a clock-watcher from then on.

Casselman paced the bench.

The Lions fought to keep it in the Rebels end.

With just 10 seconds left on the clock, that familiar chant rocked the arena.

They did it—again!

Hopkins was bombarded by ectatic teammates, as League President John Shorey made his way to centre ice with the coveted Alex English cup.

Besner was awarded the hardware, accepting it on behalf of the Lions who have taken that familiar victory lap once before.

Game Four

The Lions were able to wrap up the division fight Friday thanks to a 10-2 win back at Williamstown last Wednesday.

"That game was the turning point of the series," said Casselman, who said he had three defencemen ready—Tim Casselman, Holmes and Froats.

"Quint Cole (who comes from Canton, New York) popped in at the last minute, but I wasn't counting on him because of the weather," he said.

Casselman was more than impressed with his three defencemen, and as he put it, "I've never seen them play a better game. They played their hearts out."

And of course, what 10-2 outcome wouldn't be complete without at least a hat trick from Bez.

Actually, Besner notched a hat truck plus one, and picked up an assist in the game.

Andrew McEwen started the scoring race with two goals, one in the first period, and his second to open up the second period.

Derreck Holmes picked up a single tally in the game as did Craig Villeneuve, Martin Pancirov and Geoff Hare.

The Lions pored on the power in the second period as the team combined for six of their 10 goals, after a 1-1 tie at the first break.

Scoring for the Rebels were Adam Morris on the power play at 17:32 of the first period, and Lyle Sproul in the second frame.

Dennis Villeneuve turned away 18 shots on net throughout the game, something Casselman credits his defencemen for.

"It's quite an accomplishment," he said. "I can't say enough about them."

Aeros next rivals

The Athens Aeros eliminated the Westport Rideaus in five games after a 6-5 overtime win in Westport Friday night.

This marks the first time that Athens has won the Rideau division crown, and they will be lacing up against the Lions Sunday afternoon.

Game time is slated for 2:30 p.m. in the Lions' den.

Casselman said he's looking forward to this series against Athens. "I expect the same type of hard-hitting series," he said.

Any predictions?

"Only that it will probably go six games."

- Game two: March 24th at Athens, 7:30 p.m.
- Game three: March 26th at Morrisburg, 8:30 p.m.
- Game four: March 28th at Athens, 7:30 p.m.
- Game five: March 31st at Morrisburg, 8:30 p.m.
- Game six: April 2nd at Athens, 7:30 p.m.
- Game seven: April 4th at Morrisburg, 2:30 p.m.

Pee Wee Bs downed in 'A' final by Shawville

CHESTERVILLE—The Pee Wee B Lions were in Chesterville Saturday for some tournament action where they won two out of three games played, losing their A final match to Shawville.

Coach Dale Lewis was impressed with his boys, however, stating that they played a good hard tournament.

In their first game, Morrisburg shut out North Dundas 6-0 led by a pair of goals from John Derouchie.

Single counters in the game came from Mike DeJong in the first, James McConnell and Brad Boivin in the second and Nick Croteau in the final frame before Derouchie's two-goal burst to end the rally with 58 seconds left to play.

In their second match, the boys upset Osgoode 3-2.

Justin Beckstead clocked the winning counter at 3:36 of the final period.

Daniel Goss tallied twice for the Lions and Beckstead and John Casselman picked up helper credits.

Scoring for Osgoode were Ben Thomas and Brandon Holmes.

In their final game, the Lions lost the A final to Shawville to the tune of 4-1.

Chris Barkley was the only Lions to score in the game which came at 7:51 of the final period when he was assisted by Derouchie and Casselman.

Marc Patry claimed a hat trick for Shawville and Ed Rusenstrom scored a single.

Playoff action

The Lions toasted North Dundas in playoff action last Tuesday.

David Millard earned a shutout in the 5-0 UCMHL upset.

All the scoring was done in the first period, with Croteau, Derouchie, Goss, Robbie Stitt and Jeremy Adams doing the damage.



As good as gold
Shelley Meek, was one of five senior girls on the ladies' bowling team who represented the Ottawa Valley in the Ontario Winter Games over the weekend. She and her teammates were as good as gold. *Brenda Brownlee photo*

Local results from Winter Games

- Badminton: Ottawa captured the silver medal in the finals.
- Bowling: Bill Schwemlein of Brampton and the Ottawa Valley men's team set new records in the five pin bowling competition. Schwemlein, an 18-year-old Brampton resident, rolled 11 consecutive strikes to begin the 12th game of the 14-game qualifying round. His final ball missed to the right in what would have been his second 450 effort this year.

The Ottawa Valley Men's team of Joey Proulx, Maurice Boutin, Eric Beauline, Michael Bayley, Derek Gowan and Coach John Lapensee bowled four-game scores of 5,082 and a five-game score of 6,036 to set new standards.

Cornwall's Donna Paquette and Alexandria's France Menard, together with Long Sault's Shelley Meek, Kanata's Barb Pinder, helped the Ottawa Valley ladies capture a gold medal, ahead of Toronto (silver) and Huronia (bronze).

- Fencing: Four teams from Ottawa's Les Spadassins" Fencing Club took the gold medal in the women's epee, tied for bronze in the men's epee team competition, and earned gold medals in both the men's and ladies' foil team competition.
- Figure Skating: In the Novice ladies' competition, Orlean's Jullian Sands earned the gold medal.
- Men's Hockey: The team from Ottawa (ODMHA) beat out Northern Ontario 7-5 to take the bronze medal.
- Men's Gymnastics (Artistic): Frank Duah from Ottawa finished third overall for the bronze medal.
- Ringette: The Eastern Ontario team captured the bronze medal, beating North Eastern Ontario by a score of 8-6.
- Pistol Shooting: A revised final in the junior pistol shooting gave James Bell of Cornwall a bronze medal in the individual competition. Bell also helped his Eastern Region teammates capture the silver medal in team competition.
- Swimming: Ottawa's Meredith Davis returned home with the gold in the women's 50m freestyle event, while Andrew MacDonald from Arnprior was a double gold medalist—men's 50m freestyle and men's 200m butterfly. Cornwall's Erin Berard captured the bronze medal in the women's 800 m freestyle. Kelly Paradis, 16 of Cornwall, gave the city its first medal, earning a bronze in the junior women's 400-metre individual medley.
- Table Tennis: The team from Eastern Ontario took the bronze medal. Team members were Radim Borovski, Silquin Leung, Michael Yim and Edward Lam. They were coached by Marianne Domonkos. In boy's 15 and under competition, Radim Borovski claimed the silver.
- Women's Hockey: Kingston claimed the gold medal, Stoney Creek the silver and Peterborough the bronze medal. Cornwall's specality team claimed a 6-2 win over Mississauga in their first meeting of the compitition.
- Speed Skating: Nepean's Valerie Cabar claimed the gold medal, Carol Anne Chenard of Gloucester took the silver, and Ottawa's Christine Saveland captured the bronze.
- Curling: Unionville gold, Sault Curlers silver, St. Catherines bronze.
- This year's event was the first set of Winter Games to include swimming, power lifting and weight lifting for athletes with disabilities. The Grand Lady of power lifting, 74-year-old Sarah Thompson of Belleville, earned a gold in the women's 82.5 kg division with a combined total of 232.5 kg for the squat, bench press and dead lift categories.

Meek helps bring home the gold

LAURIE DAY
Leader staff

CORNWALL—Shelley Meek, 18-year-old Long Sault resident, was one of the senior ladies who bowled in the Ontario Winter Games here Saturday.

She was also one of the Ottawa Valley team members who fought a hard battle throughout the three day competition and captured a gold medal.

Sunday night, while bowling at the Ingleside Bowling Lanes, she could hardly speak.

But not because she was so chocked up that she couldn't, but she had a bad case of laryngitis. "I'm pretty happy," she croaked to those who asked about her and her teammates' gold medal performances.

Lanes manager, Brenda Brownlee, summed it up pretty well, "She is extremely dedicated to the sport," she said. "She loves the game, and loves the sport, and we are very proud of her."

Brownlee stated that Meek spends a lot of her time at the bowling lanes, helping the kids of the Youth Bowling Council on Saturdays and she offers what she can to the younger generation. "She's a winner," said Brownlee. "She's a thinker, and has a very positive attitude. She doesn't let the game get to her."

Meek now works at the Lanes on Wednesday, and can often be found on the alleys bowling away with anyone who would care to strike up a match.

Just recently, she was chosen to go to Hamilton's bowling school for the Eastern Ontario zone.

Speaking to Shelley's mother, Kathy on Monday, she said she, and her husband Gary, was very proud of there daughter. "Shelley was only one on her team," Kathy said. "The whole team played extremely well."

Hazen Meldrum Ltd.
Ontario Land Surveyors

Cornwall Office
36 Second St. East
HAZEN MELDRUM
N.S.L.S., O.L.S.
Tel: 932-8124

Winchester Office
610 St. Lawrence St.
W. J. JOHNSTON
O.L.S.
Tel: 774-2414

WINCHESTER DISTRICT MEMORIAL HOSPITAL
566 LOUISE STREET, WINCHESTER, ONTARIO, K0C 2K0
PHONE 613-774-2420 FAX 613-774-2941

Telephone Survey

The Winchester District Memorial Hospital will be carrying out a telephone survey on Wednesday, March 24th between the hours of 5 p.m. and 9 p.m. Telephone calls will be made at random homes in the Hospital's catchment area. The purpose of the survey is to canvas comments about the Hospital's services and how well we are providing them. The survey should take about ten minutes of your time. Thank you in advance for your support and assistance.

HEARING AID CLINIC
MORRISBURG CIVIC CENTRE
FIFTH STREET WEST
NEXT CLINIC
WEDNESDAY, MARCH 24, 1993
10:00 A.M. – 1:00 P.M.
OTTAWA 1-800-267-1571
ROBILLARD HEARING AID CENTRES
151 HOLLAND AVENUE
OTTAWA
AUTHORIZED A.D.P. (O.H.I.P.) VENDOR – DISPENSER
Authorized Blue Cross Vendor
Member of the Association of Hearing Instrument Practitioners of Ontario

Students test speed skates, not as easy as it looks

LAURIE DAY
Leader staff

MORRISBURG—Students from Morrisburg Public School were treated to a sport of a different sort here Friday.

Speed Skating.

The MPS Grade 6 students were able to get a first-hand glimpse at some of the funny looking skates used in this sport of speed.

They even had a chance to "glide" around the ice for a while.

Two speed skaters from the Ottawa area, Valerie Cabar and Carol Anne Chenard came to Morrisburg a little earlier than usual to show the kids just how to go about skating on "these funny looking things."

All of the students were required to at least try the skates out before heading back to the school.

One of the boys to get into a pair of speed skates was Joey Dufresne.

"I'm going to make a fool out of myself," he said. "There are no ankle supports and the blades are so long."

But once on the ice, he gave a few kicks and away he went, just like an old pro.

"It's not that bad," he confessed.

For David Brown, it was a different matter, "I can't even get them on," he said, "but they're about seven sizes too big! Weird!"

Amy Darling found it a little difficult at first, but once she got around the rink once or twice, she looked like a natural.

"Don't take my picture," she shrieked in horror.

The students enjoyed a few hours of skating as well as learning what makes a good speed skater.

Both Cabar and Chenard, who are seasoned skaters, showed groups of students the tricks of the crouch, their sleek outfits, and arm movements—all which allow greater speed.

Chanard, 16, has skated at one previous Winter Games, and has played soccer in a Summer Games event.

She says she has been speed skating for 10 years.

Cabar, 18, is seeded ninth Nationally and has been skating nine years.

"My brother is a speed skater," she said.

"We (her sister and her) used to figure skate, but we were jealous because our brother was speed skating, so we tried that.

"We never looked back," she said.

And guess who was at the top of the medal rounds after the Winter Games concluded Sunday.

Cabar was first overall in the Senior Ladies category earning her a gold medal for her performances.

In the silver slot, was Chenard.

The two are great friends and chased each other throughout the competition. In the 500 m race, Cavar placed first, and Chenard second, in front of Christine Saveland, also of the Ottawa area, who took the bronze medal.

Chenard's team was first overall in the Senior Women's relay race along with team mates Josie Simson, Emilie Elkerbout and Michelle Chomnvak.

Cabar was second in this event with team members Andrea Wolfson, Danielle Sirio and Irene Casey, while Saveland's team was third.

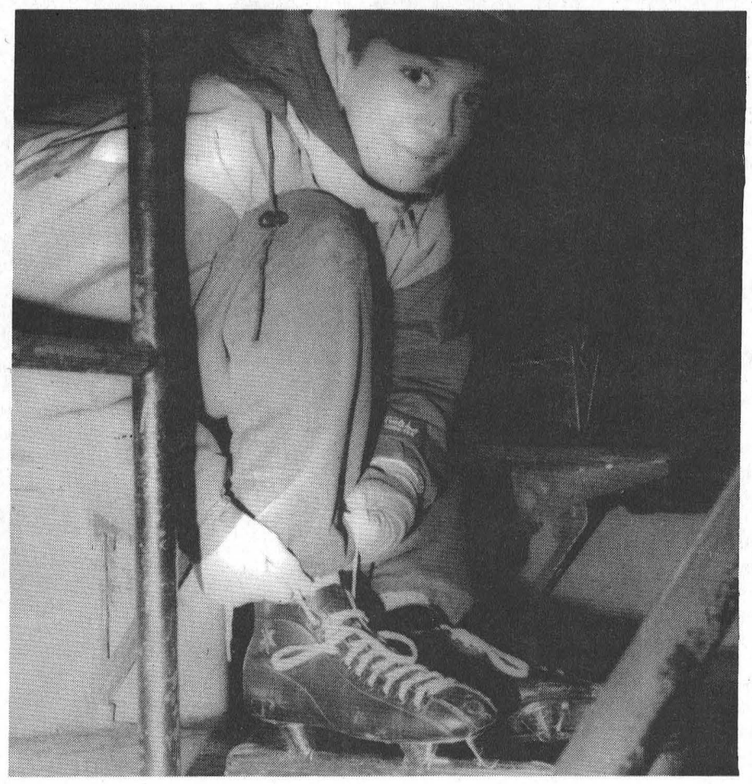

Funny feet
Cory French was one of the MPS students to test the speed skates Friday morning.

Town League starts semi finals

MORRISBURG—In town league action, playoffs got underway last Thursday, with the Castles and the HIlls playing a pair of games.

In their first meeting, the Castles took a 4-2 decision led by a David Cherry with a pair of goals.

The game was tied at two apiece at the half way point, thanks to the goal tending efforts of Todd Aikman (Castles) and David Black.

Cherry opened the scoring at 18:50 of the game as he tapped in one from Ed Byvelds and Fred Short.

Hills replied with Dale Baldwin's counter from Scott Corden and Allan Black at 11:30.

At the nine-minute mark, Gary McInnis put the Castles up 2-1 on his goal from Mike Steward.

But less than a minute later, Robert Jordan tied the score as he scored from Andy Lee.

In the second period, Cherry found the net at 15:18 for the go-ahead counter from Bill Bennett and Short, but less than three minutes later the score was tied again as Jamie McIntosh scored from Lee.

With just 4:14 left in the game, Steward found the pass from McInnis for the winning shot.

Both teams were assessed for a pair of minors.

In their second encounter, the Hills retaliated with a 7-4 late-night upset.

John Hollister and Corden each scored a pair of tallies in the game to lead the Hills on their comeback.

The score was tied at one at the break. Corden scored for the Hills at 16:35 to open the scoring. He was unassisted.

With 1:45 left in the half, Steward tied the score at one as he was assisted by McInnis and Doug Wilson.

In the second period, the Hills went ahead on three unanswered goals within 10 minutes.

Doing the scoring were Jeff Jarvis, Hollister and Corden.

In the final six minutes of the game, the teams traded three goals each.

Scoring for Hills were Andy Lee, Hollister and Peter White, while Cherry scored twice for Castles and David Lapier added a single.

The Flyers got by Parkers in the nine o'clock game, but needed overtime to do it.

Fred Osler scored once for the Flyers and assisted on the winner which came at 9:10 of the OT period.

Greg Kelly was credited with the winning shot. Frank Hummell picked up assists on both goals.

Scoring for Parkers was Ernie Beckstead at 3:11 of the second period. Bobby Jack Hart and Jeff Van Moorsel took the helper credits.

Riverside Darts

RIVERSIDE HEIGHTS—Led by the impressive performance of Ernie Duval, Hi & Dry picked up 11 points in mixed dart action here last Wednesday.

Duval fired six outs, and a 131 high finish while Roy Gummeson (117) took three games, and Sharon Lewis (100) had a single out.

Scottie's Lil' Softies took 10 wins on six from Jim Scott (100x2, 107 finish), and two each from Barry Pemberton and Frank Marriner.

I Don't Know ended with nine wins on four from Mert Carbino, three from Lloyd Smirle and a pair from Tom Shearer (107).

Bill Devaul fired five of nine outs by the Outlaws as well as three 100 highs. Darwin Markell (100) took two wins and Marnie Duval and Liz Gummeson had one win each.

The No Outs ended with eight outs on four from Chris Casselman (100), and two each from terry Baker (110) and Cecil Lewis.

Randy LeClair (spare) fired a pair of 140s, a 100 and four outs for the Red As en route to an eight point night. Both Edna Barkley and Ron Bradford took two games each.

Loose Batteries ended with eight points with three outs each from Ken Baker (103 finish, 100) and Larry Day (spare). Ruth Markell took two wins.

Ernie Beckstead (140, 100) took three outs for the Orioles while George Baker, Ann Lewis and Pat Hart had one each for a six-point effort.

Mike Lortie (125) tossed three outs for the Dead Heads, while Gail Robinson (100) had two and Roger Markell had one.

The All Stars picked up six outs on two each from Joe Brown and Maureen Loynachan, and one each from Fred Devaul and Jean DeJong.

Guy Hart (100) took three of five outs for the Hart Stoppers, while Bev Brown (100) had two.

Gary Bradford (100) tossed three outs for the Red Dragons, and both Clem Kaddie (140) and Gayle Hart had one each.

Lyle Beckstead led the Lil' Diddlers to four points with a 180, 134, 100 and two outs. Denise Kay had the other two wins.

And the Wipe Outs took three wins, all from Sharon Wereley. Don Lewis tossed highs of 125, 121, 100x2, and Dennis Keeler (spare) had a 120 high.

STANDINGS

Scottie's Lil' Softies	182	Dead Heads	143
All Stars	172	Wipe Outs	143
Orioles	158	Loose Batteries	142
Hart Stoppers	152	Hi & Dry	139
No Outs	149	Lil' Diddlers	138
I Don't Know	149	Red As	135
Out Laws	144	Red Dragons	119

Dear Customers:

On the occasion of the ninth anniversary of the opening of Drewery Pontiac Buick, I would like to thank those of you who chose to do business with us. We look forward to a bright future.

We've gone through plenty of changes, and we appreciate your continued patience and support.

Your patronage has allowed us to support several charitable institutions in your area, as well as to sponsor many of your junior and senior sports clubs.

But most of all, you have been able to provide continued employment for many of your relatives and friends during challenging economic times.

On behalf of my staff and myself, we thank you.

Rosalind Drewery

PONTIAC BUICK GMC GM

Drewery PONTIAC BUICK LTD.
ST. LAWRENCE STREET
WINCHESTER 774-2360
DREWERY PONTIAC BUICK: The dealer you come to for price, and stay with for service.
24-Hour Emergency Service Hotline 774-2360
"Your Circle of Excellence" award winner

Coming Soon... Inside Information on Energy Efficiency

If you're looking for a new appliance, look for the new EnerGuide label. You'll find it on every new refrigerator, freezer, clothes washer, dryer, range or dishwasher, sold in Canada.

The new EnerGuide label shows the typical amount of energy an appliance will use in one year. By looking at the label, you can compare the energy consumption of one appliance to others with similar features.

The lower the number, the more energy-efficient the appliance. It's that simple.

Choosing an energy-efficient model today can add up to a lot of savings over the lifetime of the appliance.

So become energy wise. You'll save money and help the environment at the same time.

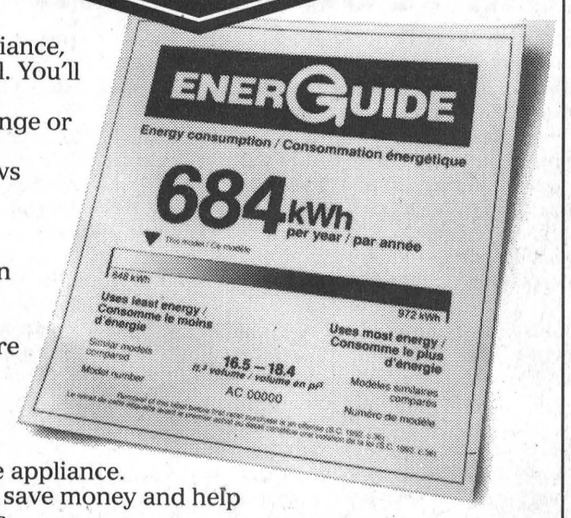

It pays to read the new ENERGUIDE *label.*

Energy, Mines and Resources Canada
Énergie, Mines et Ressources Canada
Canada

Morrisburg Legion Darts

MORRISBURG—Has he finally found the 'groove'?

Captain Casselman (Lyndon) fired four outs for the Skin Heads as they took the No Shows by storm with a 12-2 record in mixed dart action here last Tuesday. Laurie Day and Russell Cameron came up with the other two outs, while Dennis Baker (100) had the single out for the No Shows.

That pushed the team back up to second place, just four points off the pace.

The Bull Dogs came up with 10 points over Bob's Girls as Ken Baker took four outs and tossed a 121 high score. Dennis Wylie had the other out, while Bob Henophy (100) and Bonnie McNairn took the outs for the opposition. Joan Smirle fired a bullseye as well.

The Blue Devils picked up 10 points over Jean's Machines as Lee Beaupre (132) and Larry Scarbo (spare) took two outs apiece. Elva Baker had a single and Judy Laurin tossed a bullseye.

Scoring for Jean's Machines was Dick Armstrong with both wins and a 100 high.

Bill's Outlaws came up with four games won over the Wadds on a pair of outs by both Bill Devaul (100) and Pat Filiou to remain in the top spot. Vanessa Guindon tossed a 112 high.

Terry Laurin took all three outs for the Wadds, and bullseyes were thrown by Faye Froats (2) and Carol Donnelly.

Sarah Merkley took two of the four games by the Classic's '92 as they defeated Show Time four games to three. She also tossed a 120 high and a bullseye. Alice McNairn and Larry Day took the other two games, and Stan Moore threw a 105 high score.

For Show Time, Doris Ward, Stan Mabo (100) and Charlie Moore had the outs.

Another 4-3 win was by the Cardinals over the Night Owls led by George Baker with a hat trick. Art Laurin (BE) had the other out.

Fred Diegel had an impressive night as he fired a perfect 180 score as well as two outs and highs of 121, 100x2. Carolyn Gale (133) took the other out.

Carl Schwerdtfeger (BE) fired three of four outs taken by the Wild Cats over Baker's Dozen. Lloyd Smirle fired the other out and tossed a 124 high score.

Standings

Bill's Outlaws	189	Blue Devils	158
Skin Heads	185	Show Time	158
Baker's Dozen	184	Night Owls	157
Classic's '92	174	Bob's Girls	155
Wadds	170	Bull Dogs	149
Cardinals	163	Jean's Machines	138
Wild Cats	162	No Shows	122

Ingleside Lanes

Bowling Roundup

Osnabruck

March 7: Rob Temeer 279s, 676t, Ron Robinson 229a, Martin Timmers +66; Shelley Meek 281s, 706t, 201s, Debbie Jones +114; standings, Trout 22, Bass 16, Minnows 14, Pickerel 14, Pike 12, Kippers 6, Perch 6, Mudpouts 6; pins awarded, Sherry Disotell 250s.

Men's Commercial

March 8: Stu Bedingfield 332s, 796t, Mike Brunet 236t, Kevin Osborne +158; standings, Causeway 142, Alberta Distillers 122, Ingleside Lanes 110, Craig's Electric 110, Gauthiers 103, John Wayne's Aerial Service 90, Heagle Plumbing 80, Long Sault Legion 75.

Rockets

March 9: Brian Marsolais 273

s, Ron Robinson 625t, 225a, Jeff Buchanan +140; Karen Ducolon 257s, 682t, 190a, +118; standings, Space Cadets 122, Smokey's Bandits 118, Sleepwalkers 116, Wally's Jollys 109, Piglets 103, War Lords 8.

Wednesday Ladies

March 10: Joyce Gove 274s, 663t, 200a, Claire Reynolds +75; standings, Pin Up Gals 115, Alley Cats 98, Bowling Stones 89, Roses 87, B and Bs 86, Cool Cats 85, Gutter Gals 78, 4 Pin Heads 66; pins awarded, Vera Burke 100 exactly over average, Judy Trollope 275s.

Beavers Dental

March 10: Fred Veley 297s, 698t, Ronnie Young 196; Karen Harper 236s, Katherine Alguire 641t, Shelley Andrews 197a; standings, Janet's Jigglers6, Kool Karen's Road Show 4, Rita's Playmates 4, Hart Foundation 2, Knight Raiders 2, Joannie's After Midnight 2, Dan's Tequilla Shooters 2, Wa Hoos 2.

Wednesday Night Mixed

March 10: Jim MacMillan 292s, 208a, Ron Moore 748t, +187; Debbie Jones 223s, 574t, 178a, Donna Dusomos +57; standings, Mission Impossible 128, Strike Force 83, Striking Bullets 82, Pin Killers 79, Gravel Alley 76, Aley Rats 57; bowler of the Month for January, Hans Kaack +224, for February, Debbie Jones with +374.

Sportsmanship

March 11: Roy Hope 288s, 696t, Garry Brownlee 222a, Rick Laming +69; Dorleen Legue 244s, 613t, 188a, Cindy Woods +53; standings, Bedrock Bowlers 132, Gutter Balls 108, CBs 94, Bloopers 94, Screw Ups 84, Crace's Aces 72, Caroline's Cruisers 66, Top Guns 54; bowler of the month for January, Kevin Osborne with +650; for February +275 for Kelly Legue.

Morrisburg Mixed

March 11: Larry Stata 312s, 778t, +205, Floyd Elliott 212 a; Linda Stata 256s, 717t, 215a, Florence McMannis +165; standings, Classics 90, Pretzels 80, Hellfires 72, Deadwoods 68, No Shows 66, Thunder Balls 56.

Friday Fun

March 12: Bill Fisher 303s, 694t, Jim Beckstead 209a, Pierre Page +99; Sue Kingston 350s, 768t, 211a, +141; standings, Evelyn's Angels 114, Totally Awesome 110, Gutter Bowl Gremlins 107, Cow Paddy Pals 100, Grandma's Twinkies 87, Sharp Ones 80, Up and Comings 70, Keep 'em Flying 68; pins awarded, Randy Bouchard, 325s, 750s, Dany Gillard, 650t.

YBC: March 13

Pee Wee and Bantam (9:00 a.m.)

Eric Wemerman 169s, 457t, 158a, Jason Brownlee +81; Megan McIntyre 208s, 474t, +101; Lisa McAllister 129a; top pee wee bowler, Leighton Woods with +52, and Sarah Kingma with +101; standings, Number 1s 368, Pin Busters 326, Champions 291, Dinosaurs 267, Early Bird 231, Mini Strikers 177.

Pee Wee and Bantam (11 a.m.)

Glen McKiver 116s, 421t, +91; Chris Bjergso 118a, Carla Cummings 271s, 614t, 143aa, +194; Natalie Page, +34 (Pee Wee); standings, Kings 353, Baby Tigers 350, Bowling Maniacs 338, Rolling Stones 246, Charlie's Angels 232, King Pins 216, 3 Kitty Cats 213.

Junior

Edward Jarvis 181s, +70; Bradley McCarthy 457t, Shabe Peever 160a; Angela Aitken 184s, 151a, Crystal Johnson 176t, Anita Hanscom 151 a; standings, Brains and Looks 110, Super Strikers 101, Pin Pushers 86, Rolling Stones 71.

Seniors

Jeffrey Julien 265s, 610t, 195a, Doug Elliott +51; Laura Cummings 230, +77; Shelley Meek 615t, 210a; standings, NYMA 110, Team 1 94, Seniors and Senioritas 82, Scott's Angels 82.

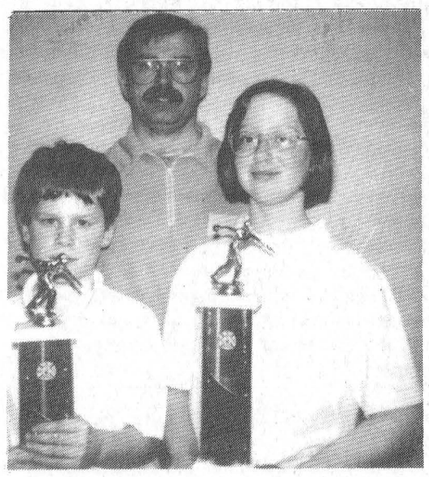

Pictured above are the winners of the Master Bantam Tournament held Sunday. Winning the Regionals and advancing to the Provincials in Hamilton on March 27 are Brian McCarthy, Jessica Lyons and Garry Brownlee with +469. Individual winners were Eric Wemerman 465 high triple flat, Natalie Currier high single flat, 193 and Stephanie Smyth with the most pins over average, +64.

Minor Hockey Roundup

Atom Cs fall to Kemptville

MORRISBURG—Last Tuesday in Upper Canada Minor Hockey league action, the Morrisburg Atom C Lions fell to the Kemptville squad 5-1.

Brain Scott spoiled Greg Wood's shutout in the works as he put the Lions on the board at 8:20 of the final period when he scored from Eric Irvine.

Midgets down Carlton Place

MORRISBURG—The local Midget Lions hosted Carlton Place in UCMHL playoff action where they pasted a 4-2 dubbing on the visitors.

The Lions opened the scoring with Jay R. Elliott's shot at 10:10 of the first period. Anthony Orlicky took the credit for the assist.

Just four minutes later the visitors' Brent Dalsson got by Brad Notman to tie the score at the break.

Morrisburg went ahead in the second frame with Matt McCooeye's shot from Orlicky and Elliott for the only scoring of the period.

A two goal burst in the final period sealed the win with Sheldon Tryon and Elliott doing the scoring.

Ryan Leman tallied for Carlton Place with 8:47 left in the game.

The visitors were whistled for 11 minor offences and a pair of majors by referee Rob Casselman. Morrisburg was assessed with 14 minutes in minor offences.

Bantam Cs defeat Alexandria

MORRISBURG— The Bantam C Lions posted a 4-3 shading over the Alexandria Glens in playoff action here last Sunday.

The Lions led 3-2 at the first break with goals from Jonathan MacGregor, Troy McMillan and Matthew Jackson.

Alexandria replied with Kim Andre DuPlin's and Pat Brisson's goals.

In the second period, the Glens tied the game with 2:41 left as Dean MacGillivray got by Cory Locke.

In the final period, Kristian Bygott scored the winning tally from Derek Roles and McMillan.

Morrisburg shades South Grenville

MORRISBURG—Recently, the Atom Bs posted a 3-2 upset over South Grenville in Upper Canada Minor Hockey league action.

Cameron Shaw scored in the first period to opening the rally at 5:19.

South Grenville tied the score with Chad Dimaria's shot past Nicholas Hart.

In the second frame, Scott Barkley pumped in the go-ahead counter from Bart Notman with 2:11 left in the period.

In the final frame, Bob Bird scored from Notman and Barkley with 3:53 for what turned out to be the winning tally.

With just 10 seconds left in the game. Kyle Stephenson scored for South Grenville for the 3-2 finale.

Novice As shut down by Glens

MORRISBURG—The Novice A Lions hosted the Alexandria Glens in UCMHL action last Sunday where they lost a 5-2 contest.

Bruce Lewis and Shawn Hitsman scored for the LIons in the effort, both in the second period.

For the Glens, it was Pierre Paul Decoeur with a hat trick, and Steven Stewart and Mathew Lalonde with singles each.

Pee Wee Cs win over North Dundas

MORRISBURG—The Pee Wee C Lions hosted North Dundas last Sunday where they fired away in the second period to skate to a 5-1 UCMHL win.

Rob Murphy scored twice in the winning effort, while singles came from Jamie Fortier, Peter Oosterhof and David Trude.

Scoring for North Dundas was Owen Sandazin who got by Jason Coligan at 7:28 of the second period.

Calendar draw winners

Last week, March 5th, Bruce Lewis claimed a $400 prize in the MDMHA calendar draw.

TOWNSHIP OF MATILDA

TENDERS

Sealed tenders, on proper forms plainly marked as to contents, will be received by the undersigned up to 12:00 p.m., May 3, 1993 for the following.

1. Park Maintenance, including grass cutting, trimming, garbage pickup and removal and also ball diamond care* at the followowing locations, Brinston Memorial Park*, Loyalist Park, Glen Stewart Park and Dundela Park.

2. Cemetery Maintenance, including mowing, trimming and minor grounds repairs for the cemetery south of Dixon's Corners and the cemetery on the west side of County Road #1 north of Hainsville.

Lowest or any tender not necessarily accepted.

W.E. HORNER
Clerk-Treasurer

TOWNSHIP OF OSNABRUCK

PUBLIC NOTICE TO ALL RATEPAYERS

Please be advised that the second instalment of your 1993 interim taxes is due **March 31, 1993.** Payments may be made at the Bank of Montreal in Ingleside or Finch; the Municipal Office (8:30– 12 and 12:30– 4:30), by mail to Box 340, Ingleside, Ontario, K0C 1M0, or by utilizing the mail chute on the west side of the Municipal Office. Any inquiries should be addressed to the tax department at 537-2362.

Morrisburg Golf Club Incorporated 1939

ATTENTION GOLFERS

1993 MEMBERSHIPS ARE DUE APRIL 1, 1993

$20.00 PENALTY IF PAID AFTER MAY 1ST

RATES ARE AS FOLLOWS:

SINGLE $225.00 + $15.75 G.S.T. = $240.75
COUPLE $400.00 + $28.00 G.S.T. = $428.00
FAMILY $495.00 + $34.65 G.S.T. = $529.65
JUNIOR $75.00 + $5.25 G.S.T. = $80.25

SEND PAYMENT TO

MORRISBURG GOLF CLUB
P.O. BOX 603
MORRISBURG, ONTARIO K0C 1X0

TOWNSHIP OF OSNABRUCK

FARRAN PARK

The Township of Osnabruck has a number of summer employment positions available at Farran Park, a 118-site campground located on Highway #2 between Upper Canada Village and the City of Cornwall.

Positions available include Assistant Park Ranger, Life Guard, Security Guard and Park Attendants. Salary to be commensurate with qualifications and experience.

Interested applicants are encouraged to submit their written resume to the undersigned prior to April 6, 1993 at 3:30 p.m. Please ensure the envelope is clearly marked **Farran Park.**

Township of Osnabruck Recreation Committee
Box 340, Ingleside, Ontario, K0C 1M0

TOWNSHIP OF MATILDA

BASEBALL REGISTRATION

SOUTH DUNDAS LITTLE LEAGUE

Fri., March 26 - 7 p.m. to 9 p.m.
Sat., March 27 - 9 a.m. to noon

Registration will be held at
CLERK'S OFFICE, BRINSTON

FEES are the following:

T-BALL	$15.00 per child
MINOR	$20.00 per child
MINOR/MAJOR	$20.00 per child
MAJOR	$30.00 per child

IMPORTANT: Please have Birth Certificate & Ontario Health Card Number Available

GOLF CLUB MANAGER

The Iroquois Golf Club is seeking an individual to manage its present nine-hole public golf facility situated on the St. Lawrence River in the Village of Iroquois. Plans for expansion to eighteen holes in the near future have been implemented.

The successful applicant will be a self-starting, organized, personable individual possessing strong management skills or experience, and looking for a challenge in a hands-on environment. Marketing and promotional capabilities and familiarity with golf operations are desired.

Responsibilities include management of house operations and staff, program organization, and promotion and advertising.

Selected applicants will be interviewed for a temporary three month salaried position possibly developing into permanent full-time with opportunity to earn extra incentives.

Address resume and application by April 15, 1993 to:

Hiring Committee,
Iroquois Golf Club,
P.O. Box 504,
Iroquois, Ontario
K0E 1K0

TOWNSHIP OF MATILDA

TENDERS

Sealed tenders, on proper forms plainly marked as to contents, will be received by the undersigned up to 12:00 p.m., May 3, 1993 for the following.

1. Park Maintenance, including grass cutting, trimming, garbage pickup and removal and also ball diamond care* at the followowing locations, Brinston Memorial Park*, Loyalist Park, Glen Stewart Park and Dundela Park.

2. Cemetery Maintenance, including mowing, trimming and minor grounds repairs for the cemetery south of Dixon's Corners and the cemetery on the west side of County Road #1 north of Hainsville.

Lowest or any tender not necessarily accepted.

W.E. HORNER
Clerk-Treasurer

ENSEMBLE · GROWING TOGETHER · CROITRE ENSEMBLE

Call For Tenders

To Design and Build a General Purpose Room Addition to St. George's School Long Sault, Ontario

Sealed, stipulated sum tenders will be received by:

Stormont, Dundas & Glengarry County Roman Catholic School Board
1104 First Street East
Cornwall, Ontario
K6H 1N6
Telephone No: 613-933-1720, ext. 240

until 3:00 p.m. local time, Wednesday, April 7th, 1993 for a General Purpose room addition to St. George's School, Long Sault, Ontario. General Contractors can obtain copies of the tender documents on or after Wednesday, March 24th, 1993 from the School Board's Buildings and Grounds Department at 1104 First Street East, Cornwall upon payment of a refundable deposit in the form of a $25.00 cheque (no cash).

A security deposit in the form of a Certified Cheque or a Bid Bond for 10% of the tender amount will be required with all tender submissions.

The lowest or any tender will not necessarily be accepted.

Jacques Leduc, Chairperson of the Board
Charles Adams, Chairperson English Language Section

Roger Davidson
Director of Education

CANADIAN TIRE

CORRECTION

1993 CATALOGUE AND WRAPPER

We wish to draw your attention to the following errors in our current Deal 310 Catalogue Wrapper.

On Page 8 – #52-3452-2 – 13" Ceiling Fixture by Noma. "This item is not a Noma Product."

On Page 10 – #58-0856-8 – 19" Steel Toolbox. Copy reads: Reg. $16.99, Sale $5.99, Save $11.00. Should have read: Reg. $14.99, Sale $5.99, Save $9.00.

On Page 11 – #58-9055-0 – 50 Piece Socket Set. Copy reads: Reg. $39.99, Sale $9.99, Save 75%. Should read: Reg. $29.99, Sale $9.99, Save 66%.

We wish to draw your attention to the following errors in our current 1993 Catalogue. On Page 236, Item 1, the prices for Turbo Lazer 4 HR Chart are incorrect. Prices should have read:

P185/60R-14 82H – #04-1803-6 = $110.99 each
P195/60R-14 85H – #04-1903-8 = $115.99 each
P215/60R-14 91H – #04-2103-6 = $121.99 each
P225/60R-14 94H – #04-2203-8 = $123.99 each
P195/60R-15 87H – #05-1903-6 = $119.99 each
P205/60R-15 90H – #05-2003-2 = $125.99 each
P215/60R-15 93H – #05-2103-4 = $129.99 each
P225/60R-15 95H – #05-2203-6 = $135.99 each
P215/65R-15 95H – #05-2104-2 = $131.99 each
P195/50R-15 81H – #05-1904-4 = $118.99 each
P205/50R-15 84H – #05-2004-0 = $123.99 each
P225/50R-15 90H – #05-2204-4 = $134.99 each
P205/55R-16 89H – #06-2003-0 = $147.99 each
P225/50R-16 91H – #06-2203-4 = $166.99 each
P255/50R-16 99H – #06-2503-0 = $193.99 each
P245/50R-16 96H – #06-2403-8 = $181.99 each
P225/60R-16 97H – #06-2204-2 = $147.99 each

We sincerely regret any inconvenience we may have caused you.

W.P. HENOPHY LTD.
CANADIAN TIRE ASSOCIATE STORE
WILLIAMSBURG 535-2845

gloria
FOOT REAL ESTATE BROKER

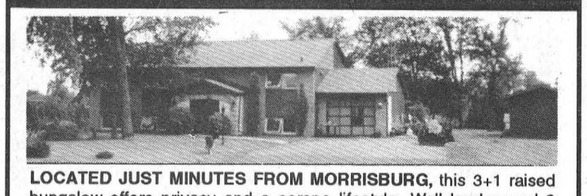

LOCATED JUST MINUTES FROM MORRISBURG, this 3+1 raised bungalow offers privacy and a serene lifestyle. Well landscaped 2 acres back on Flagg Bay with access to the St. Lawrence River for your runabout. Open concept living area with fireplace, master bedroom has sliding doors to full waterside deck plus 4 pc. ensuite with separate walk-in shower. Family room features fireplace, wet bar. Listed at $159,900. Adjacent waterfront lot available at $59,900.

EAST END PROMENADE, MORRISBURG, 543-3398
Sales Representatives
Gloria Foot 543-3364 Wray Foot 543-3364
Art Carkner 543-3300 Ken Kirkby 652-4687

Colts begin playoff stint

CORNWALL—The Cornwall Colts started their first round of CJHL playoff action for the Robinson Division here Sunday with a 5-2 upset over the Gloucester Rangers in game one of the best-of-seven semi final series.

Chad Kilger scored twice in the winning effort, while singles went to Travis Marcer and Eric Landry.

Pat Boyle and Adam Beechin replied for the Rangers.

Cornwall led 1-0 and 3-1 at the breaks, and Colts' net man, Brian Audette turned away 36 shots in the game, to Gloucester's Brian Greer's 34.

Game Two was played at gloucester last night but results were not available at press time. Game three is slated for Thursday at Cornwall for a 7:30 p.m. start, and Friday, it's back to Gloucester for game four. If necessary, game five will be here Sunday, at 2 p.m. and game six will be held Tuesday, March 23rd at Gloucester. Game seven is slated for a Wednesday, March 24th encounter back at the Complex.

Award winners

The 1992-93 CJHL awards banquet was held on Saturday at Algonquin college in Ottawa.

Chad Kilger was named the league's outstanding midget player, as he recorded the most three-star points for the Colts in regular season.

Stephan Marleau was named the first all star team's left winger, and mentor Jean Payette was named the coach of the year.

Atom Bs hang up skates

End season with tourney cup

CARDINAL—What a way to end a season.

The Morrisburg Atom B Lions put the strangle-hold on their competition here Saturday to post a tournament victory.

"Winning this tournament was a great way to end the season," said coach Stephen Barkley.

Beating South Grenville the first game, and North Dundas in the second game, who have both been rivals in our division all year was great," added coach Randy Mullin, "but beating Ernestown for the championship was even better as they are a well-positioned, fast-skating team."

Both coaches were impressed with the Lions performances.

Morrisburg posted a 4-2 win over Ernestown in the final game but not without a bit of a battle.

In the first period, Ernestown got the jump on the lions with Dillon Naymann's goal at the 9:24 mark.

Joey Dufresne replied for the Lions though at 5:52 when he nailed the shot from Thomas Casselman.

In the second period, the Lions turned on the power with a pair of tallies from Thomas Casselman and Scott Barkley for a 3-1 turnaround.

With 2:21 left in the second period, Ryan Johnston scored.

In the final period, Greg Millard notched the team's final tally at 7:23 when he scored from Brad Casselman and Barkley.

In previous competition, the Lions posted a 6-1 win over North Dundas led by the hat trick of Scott Barkley.

North Dundas broke Nicholas Hart's shutout performance in the final period when Patrick Hamel scored at 5:30.

Single tallies for the Lions came from Jason Denio, Millard and Brad Casselman while Joel Adams, Dufresne, Casselman and Millard picked up helper credits.

In the team's other meeting, they defeated South Grenville 4-1.

Kyle Stephenson was the only Ranger to get by Hart in this game, and he did it at 5:26 of the first period.

Scoring for the Lions were Adams in the first period, Denio in the second period, and Millard and Barkley in the final frame.

Riverside men's darts

RIVERSIDE HEIGHTS—The Devauls and the Shearers are chasing each other from the basement, and after the latest round of tag, it's the Devauls with the disadvantage as they only came up with two outs at men's dart night last Tuesday.

Fred Devaul (100) took one out and Tom Shearer (120, 114, 100) had the other for the team. Mert Carbino tossed high scores of 121 and 100x5.

The Shearers came up with seven outs on four from Ernie Duval, two from John Gummeson (125, 113, 100) and one from Mike Lortie. Other highs came from Ivan Shearer with a 171 and a 121.

In the middle of the pack are the Becksteads who ended with six wins. Lyle Beckstead (138, 121, 100) took three games, while Ernie Sr. (121, 120, 115, 100x3) tossed a pair. Trevor was good for one win and highs of 105, 100x2, and Dennis Keeler (spare) tossed a 160 high.

The Bradfords ended with seven wins on three from Gary Bradford (100) and three from Ron Bradford (100x2). Cecil Lewis shot one out and highs of 121, 119, 100x2 and Frank Marriner had highs of 132, 121, 100x2.

Bobby Jack Hart took five of 11 games for the Hart Foundation. He also threw highs of 140, 125x2, 116, 100. Gary Hart (140, 120, 100x3), Guy Hart (161, 100x4) and Danny Osmar (spare, 140, 121, 100x3) tossed two outs each.

And the Par Darts took 12 wins for the second week in a row led by Don McMillan with five outs and highs of 140 and 100. Ken Holland (125, 100x3) and Rick Barkley (140x4, 100x7) had three outs each, while Bill Harper (125, 100x2) had one.

Standings

Hart Foundation	244	Bradfords	135
Par Darts	241	Shearers	125
Becksteads	168	Devauls	122

UNITED COUNTIES OF STORMONT, DUNDAS AND GLENGARRY

TENDERS AND QUOTATIONS FOR MATERIALS AND SERVICES

Sealed tenders and quotations, submitted on forms and in envelopes provided by the County Engineer's Office, will be received by the undersigned until dates and times noted below:

(A) MATERIALS & SERVICES – BY 11:00 A.M., WEDNESDAY, APRIL 7, 1993:

(1) Diesel Oil and Furnace Oil
(2) Metal Culverts
(3) Guide Rail
(4) Timber Posts (for use with guide rail)
(5) Fencing Materials
(6) Signs
(7) Sign Posts
(8) Liquid Calcium Chloride (Supplied & Applied)
(9) Catchbasin Cleaning
(10) Cracksealing (Supplied & Applied)

(B) FIRM PRICE QUOTATIONS – BY 11:00 A.M., THURSDAY, APRIL 8, 1993:

(1) Granular Products
(2) Topsoil
(3) H.L 3 Fine
(4) Hiring of Roadbuilding Equipment

Quotations and tender forms may be obtained at the office of the undersigned. **Please telephone (1-613-932-1515) in advance to assure availability of individual tender documents.**

Public tender/quotation openings will commence within 60 minutes following closing times indicated above in the Committee Room, County Building.

Lowest, or any tender not necessarily accepted.

D.J. McDonald, P. Eng.
County Engineer
20 Pitt Street
Cornwall, Ontario

BOOTH
Grant Booth Real Estate Broker
GRANT BOOTH REAL ESTATE
IROQUOIS PLAZA
652-2181

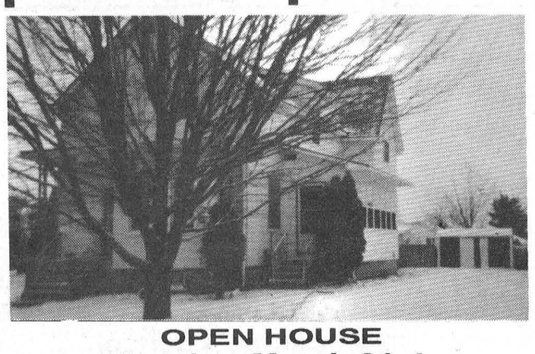

OPEN HOUSE
Sunday, March 21st
2–4 P.M.

20 BROUSE DRIVE, IROQUOIS: Room for everybody in this spacious 4+ bdrm home which has many recent improvements. This home has many features including a main floor laundry for Mom, a den for Dad plus a play room for the kids. Owners are relocating resulting in an asking price of just $84,900 with quick possession possible. (MLS)

Your Hostess: **MARG BOOTH,** Associate Broker
Office: **652-2181** or Home: **989-3276**

JOHN A.
ALLISON
REAL ESTATE BROKER
Morrisburg Village Plaza 543-3717

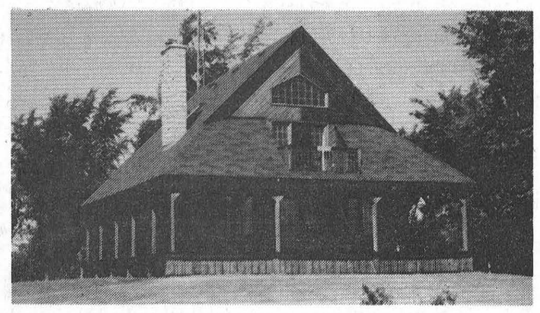

UNIQUE, SPACIOUS, WELL MAINTAINED – This two storey cedar home is set on a private, nicely treed lot, just east of Iroquois, and offers a super view of the St. Lawrence and Iroquois Dam. Tastefully decorated throughout, this home has many appealing features which make it an ideal family home. Asking $182,900. (5386)

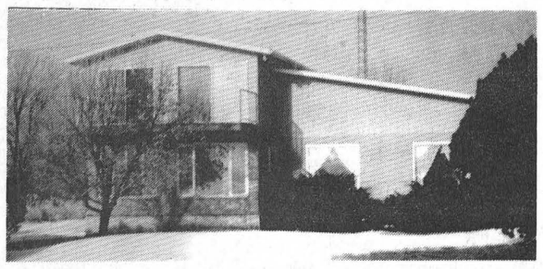

ASKING PRICE HAS BEEN REDUCED on this bright and spacious waterfront home, located at Pine Tree Point, with a spectacular view of the St. Lawrence. Large kitchen, dining and living rooms; five bedrooms; games room; detached garage; quiet, secluded lot; lots of room for the whole family! Good docking area for boating. Now only $225,000. (5396)

HILL'S MOBILE VILLAGE – Well maintained 2 bedroom mobile home. Nice side deck. All floor coverings upgraded. Extras! Asking $31,500. (5445)

WATCH THE SHIPS GO BY from the large rear deck of this quaint three bedroom home, on a choice Mariatown lot. Nicely landscaped. Choice view over parkland to the St. Lawrence. Lots of potential for future development; ideal as year round cottage or weekend get-away! Good buy at only $79,900. (5470)

115 ACRES! Excellent tile drained CASH CROP FARM, in convenient location, just north of Morrisburg. Modern four bedroom brick bungalow with attached garage; large machine shed. Highway 31 frontage zoned Highway Commercial. Asking $425,000. (5475)

JUST NORTH OF MORRISBURG – Older four bedroom home, on beautifully landscaped lot, 3.4 acres. This spacious family home has been very well maintained, and has an economical gas heating system, plus other renovations. Have a look.! Asking $121,000. (5483)

Sales Representatives
John A. Allison .. 657-3285 Peter Van Veen 543-2097
Dale Beckstead 652-4396 Carol Richer 543-3556

You can personally thank our Toronto Blue Jays

On April 9th at SkyDome, the Toronto Blue Jays will be presented with a giant greeting card signed by 500,000 fans from across Ontario, saying ***Thanks Blue Jays!*** for a historic World Series win in 1992.

The project invites members of the public from communities across the province to sign their names on giant greeting cards being displayed at over 60 shopping centres and other venues from Friday, March 12th to Sunday, March 21st.

For just a $2 fee, you can be a part of baseball history by presenting your "Gift to the Jays!" Sign on behalf of friends, family, and colleges at work too.

The funds raised from this event, will help in providing much-needed research to cure Arthritis, Canada's #1 chronic disease, which affects one in three families.

You can sigh a special ***Thanks Blue Jays!*** card at Brockville's 1000 Islands Mall, Ottawa's Rideau Centre, the Carlingwood Shopping Centre or the Kingston Shopping Centre.

This card will be presented at centre field of SkyDome immediately prior to the Blue Jays' opening game of the season on Friday, April 9th, when they host the Cleveland Indians.

This project is supported by the Province of Ontario, the Municipality of Metro Toronto, the City of Toronto, The Stadium Corporation of Ontario (SkyDome), The Toronto Blue Jays' Baseball Club, and sponsored by major corporations.

QUINTAN PRODUCTS INC.
P.O. Box 690
Winchester, Ontario K0C 2K0

Attention Farmers

Call now for your **agricultural lime** needs.
We sell, deliver and spread agricultural lime.
LIME SPREADER RENTAL AVAILABLE



Call for more Information:
Tel: 774-3320
Fax: 774-5854

THOM REALTY LIMITED REALTOR
Morrisburg Village Plaza 543-3598

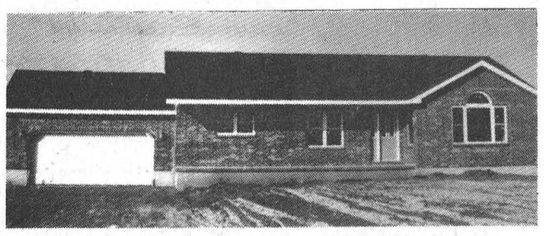

OPEN HOUSE
DATE: Sunday, March 21st, 1993
TIME: 2:00 p.m. – 4:00 p.m.
LOCATION: Lakeshore Drive, West of Morrisburg

RECENTLY CONSTRUCTED THREE BEDROOM BUNGALOW. kitchen with large dining area, main floor laundry room, 3 pc. bath off master bedroom, attached two car garage and large front verandah, EXCELLENT VIEW. ASKING $165,000.00.

Karen W. Gorrell – Broker/Owner – **Res: 543-3195**
Gordon W. Thom – Associate Broker – **Res: 543-2585**
Jacques E. Asselin – Associate Broker – **Res: 652-2246**
John H. Miller – Sales Representative – **Res: 543-3195**
Charles (Chuck) Barkley – Sales Representative – **Res: 448-3660**

INCOME TAX RETURNS
Best Price In Town
Call
DEREK TUPPER
after 6:30 p.m.
543-3433 9-15c

STRADER'S
SALES & SERVICE
THE RIGHT CARS AT THE RIGHT PRICE!
We Do Repairs To GM, Chrysler & Ford Cars and Trucks
• BRAKES
• EXHAUST
• TUNE-UPS
Get Your Car Ready For Winter!
Call ROBBIE At
543-3312
For Guaranteed Service

ANTIQUE RESTORATIONS
CARMAN REFINISHERS
25 years experience
√ REFINISHING
√ UPHOLSTERING
√ STRIPPING
√ REMODELING
√ MIRROR and GLASS
√ FREE PICKUP & DELIVERY
√ FREE ESTIMATES
FURNITURE SHOWROOMS
652-2011 / 652-4282
M. MILLER
IROQUOIS, ONT.

AUCTION SALE
Modern and Antique Furniture. Riding Mower. Power Tools, Guns & Snowmobile
East of Williamsburg 1 mile to Bouck's Hill. South 1½ Miles and East on Froatburn Road ½ Mile or ½ Mile West of Church Road on Froatburn Road.
SATURDAY, MARCH 27
12 NOON

Norge 15 Cubic Foot Fridge - White (New Condition); International Fridge; Speed Queen Wringer Washer (New Condition); MTC 20" Colour T.V.; Filter Queen Vacuum; Pine Chesterfield and Two Chairs with Matching Coffee and End Tables and Foot Stool (5 Months Old - New Condition); Maple Kitchen Table and Four Chairs; Three Piece Queen Size Bedroom Suite; Three Antique Dressers; Two Antique Washstands; Two Double Beds with Mattress and Springs; Library Table; Minuet Electric Organ; Maple Desk; Antique Chest of Drawers; End Tables; Electric Lamps; Toaster Oven; Blender; Pots and Pans; Dishes; Quilting Frames; Six Wooden Lawn Chairs; Garden Tools; Double Fluorescent Light Fixture (New).

RIFLES: Ruger 44 Magnum Rifle; Mossberg 22 cal. Semi-Automatic; Stevens 30-30 Bolt Action.

200.000 Candle Power Spotlight with Wild Life Mount. 12 H.P. Elan Snowmobile - Electric Start; 5 H.P. Roto Tiller; 3½ H.P. Gas Mower; Lawn Roller; CCM Bike; Chicken Plucker & Accessories; 12 H.P. Turf Trac Riding Mower, Used Two Months.

TOOLS: Rockwell 9" Table Saw; Rockwell 6" Jointer Planer; ½" B&D Power Drill; ⅜" B&D Reverse Drill' 3½" Belt Sander; Jig Saw; Two Grinders; Electric Chain Saw; Poulan Pro 285 16" Chain Saw; B&D Hedge Trimmers; Wheel Barrow; Work Mate; Ladders; Assorted Tools and Wrenches; Electric Cords; Tarps; Gas Cans; Ice Auger; Fishing Tackle and Supplies; Four Cord of Elm and Ash Stove Wood.

Many unlisted items

All items extra clean and in excellent condition. Property sold and family moving west.

Terms - Cash
Prop: Dwane Beckstead 543-3111
Auctioneer - Harold Ball 448-3161

Plan Ahead For SNOW REMOVAL
SNOWBLOWING & PLOWING
We'll Keep Your Driveway, Sidewalk or Parking Lot Clear of Snow
Book Early
Call
KEN MacPHERSON
CATHY DYKSTRA
543-3355

LIQUIDATION SALE
March 18 & 19 from 9:00 a.m. to 5:00 p.m.
March 20 from 8:00 a.m. to 5:00 p.m.

Contents of Camera Store: Cameras, Film, Frames, Processing Stock, attachments.

Contents of Ladies Clothing Store: Casual Wear; Formal Wear; Prom Dresses..

Contents of Variety Store: Greeting Cards; toys; assortment of clothes; beauty supplies; sewing supplies; school supplies; hair accessories; cosmetics; gift ware; xmas decorations; party supplies; sandwich bags; kids books; bows; plus much more.

RIDEAU AUCTIONS INC.
CORNER OF HWYS 43 & 31 – WINCHESTER, ONT.
1-800-567-1797, 774-2735

AUCTION SALE
Saturday, March 20th, 1993
at 10:30 a.m.
RIDEAU AUCTIONS INC.
CORNER OF HWYS 43 & 31 – WINCHESTER, ONT.

Selling on behalf of Coopers & Lybrand Ltd. the assets of Superior Business Machines the following:
Ricoh M5 Desktop Photocopier; Sanyo Sanfax 515H; NCR Computer; IBM Memory Writers; IBM Pro Printer XL; Board Room Table; Metal Shelves w/Wheels (3); Parts Cabinets (3); Metal Storage Cabinets (5); Reception Counter; 4 Drawer File Cabinets (4); 2 Door Lateral File Cabinets (3); Utility Tables; Steel Work Benches (3); ½ HP Air Compressor; Office Desks; Credenza; New Typewriter & Computer Parts; Wide Selection of New Typewriter & Computer Ribbons & Cartridges; Misc. Computer Components; Misc. IBM Typewriter Parts; Typewriter Balls; Pitney Bowes Touchmatic Postage Meter; Metal Shelving (25); Wide Selection of New IBM Ribbons, Cartridges and Toner.

Display Counters; (2) Sharp Cash Registers; Camera Surveillance System; Hobart Scale; Check Out Conveyor Counter; Large Selection of Office Desks & Chairs; Lateral File Cabinets; Horizontal File Cabinets; Computer Keyboard Shelves; Credenzas; Display Cabinets; Large Quantity of Metal Shelving; Large Metal Storage Cabinets.

Large Quantity of Office Furniture, Equipment and Store Fixtures.

Plus many more items too numerous to mention

TERMS: Cash or good cheque with proper I.D. day of sale

RIDEAU AUCTIONS INC.
WINCHESTER, ONTARIO
1-613-774-2735 – 1-800-567-1797

CLASSIFIED ADS

CHEV-OLDS
UPPER CANADA MOTOR SALES
MORRISBURG

92 Lumina Z24, white, 5 speed, fully equipped, 4,800 kms
92 Cutlass SL, 4 dr., maroon, V6, auto., air, buckets, fully equipped, 16,500 kms
92 Regal GS, 4 dr., gray, buckets, 3.8L V6, loaded, only 16,000 kms
92 Lumina, 2 dr., maroon, V6, auto., air, cassette, 24,000 kms
92 Cadillac Deville, 4 dr., white, fully equipped, 26,000 kms SOLD
92 Olds 98 Touring Sedan, gray, fully equipped, sunroof, 16,000 kms
92 Lumina Euro, 4 dr., silver, V6, auto, air, fully equipped, 20,000 kms
92 Regal GS, 4 dr., maroon, 3.8 V6, buckets, loaded, 15,000 kms
92 Beretta, green, V6, auto., air, cassette, 24,000 kms
92 Beretta, maroon, V6, auto., air, cruise, cassette, 29,000 kms
92 Olds "98" Elite, lt. maroon, fully equipped, 12,000 kms
92 Storm, 3 dr. hatchback, black, auto., p.s., p.b., r., 15,000 kms
92 Bonneville SE, white, fully equipped, 11,500 kms
92 Corsica LT (2 to choose), lt. gold & maroon, V6, auto., air, cassette, ABS brakes, air bag & more, 19,000 & 22,700 kms
92 Cavalier, 4 dr. (3 to choose), white, gray & blue, 4 cyl., auto., air, power door locks, ABS brakes, cassette, 23,000 kms
92 Delta Royale LS, lt. blue, V6, auto., fully equipped, 9,000 kms
92 Delta Royale, 4 dr., lt. maroon, V6, auto., well equipped, 18,500 kms
92 Ciera 'S', 4 dr., (4 to choose) white, maroon, grey & silver, V6, auto., air, p.w., p.d.l., cruise & cassette, 17,000 to 24,000 kms
92 Grand Am SE, 4 dr., gray, quad four, auto., air, p.d.l., tilt, cruise, cassette, 13,800 kms SOLD
92 Lumina, 4 dr, (4 to choose) silver, gray, white, maroon, V6, auto, air, pw, pdl, cassette., from 13,000 to 27,000 kms
92 Ciera SL, 4 dr, lt blue, V6, auto, air, fully equipped. 22,000 kms
91 Skylark Custom, 2 dr., lt. blue, V6, auto., air, power seat, sport package, fully equipped, 31,000 kms
91 Beretta, 2 dr., med. blue, V6, auto., air, cruise, cassette, 62,000 kms
90 Caprice Wagon, 8 Pass., lt. brown, V8, auto., air, fully equipped, 120,000 kms
90 Delta 88 Brougham, 4 dr., white, fully equipped, 56,000 kms
90 Lumina Euro, 4 dr., white, V6, loaded, 75,000 kms
90 Cavalier Z28, maroon & silver, V6, auto., S-roof, p.w., p.d.l., cassette, 39,000 kms
90 Caprice Classic Wgn, dk. blue, power seat, fully equipped, 110,000 kms
90 Beretta GT, maroon, V6, auto., air cond., tilt, cruise & cassette, sunroof, 34,000 kms
90 Beretta GT, red & gray, V6, auto., tilt & cruise, cassette, sunroof, 40,000 kms
89 Century Limited 4 dr, white, V6, auto, air, fully equipped, 84,200 kms
89 Regal LTD, 2 dr., white, V8, auto., air, fully equipped, 68,000 kms
86 Mercury Lynx XR-3, maroon & gray, 5 speed, cassette, alum. wheels, sport package, 98,000 kms

— TRUCKS —

92 Astro CL Ext., 2-tone blue, 8 pass., alum. wheels, digital dash, fully equipped, 28,500 kms
92 Chevy Pickup ½ Ton, blue, V8, auto., air, cassette, bedliner, 17,500 kms
92 Lumina APV CL, white & silver, 3.8 V6, power seat, fully equipped, 29,000 kms
92 Astro Van CL-Ext. lt. blue, 8 pass., fully equipped, 20,000 kms
92 Chev Cargo Van, dk. blue, V8, auto., p.s., p.b., r., only 4,700 kms
92 Chevrolet Beauville ¾ Ton 8 Passenger Van, 2-tone white & blue, V8, auto., air, fully equipped, rear travel bed, rear air conditioner, 17,000 kms
91 Tracker CL Hardtop, white, auto., power steering, alum. wheels, cassette & more, 23,900 kms
91 S-Blazer, 4 dr., maroon, 4.3 V6, auto., air, p.s., p.b., r., 43,000 kms
90 Chevy Silverado Ext. Cab, Short Box 4x4, 2 tone blue, 350 V8, air, fully equipped, 10,000 kms SOLD
89 S-Blazer Tahoe, 2 dr., blue & silver, 2x2, V8, 5 spd, air, fully equipped, 79,000 kms
89 Silverado Pick-up, 2-tone blue & silver, V8, auto., air, fully equipped, 78,000 kms

CALL US TODAY
Barry McMillan Darryl McDonell
Jim Notman · Kirk McMillan
543-2925 543-3680
OR 933-8892

FOR SALE

FOR SALE—New and used Electrolux vacuum cleaners. Also central vacuum and shampooers. Free delivery of supplies. Also do repairs. Ralph Coulthart, Morrisburg, 543-3156. 25tfc

FOR SALE—Commercial corner lot in Morrisburg. 158' x 104'. Look it over, but don't overlook it. Make an offer to Box 895, Morrisburg, Ontario K0C 1X0. 11p

FOR SALE—1987 Lincoln Town Car in beautiful condition. 45,689 km. No winter driving. Robert Brown, 64 Kyle Drive, 543-4436. 10-11p

OPEN 7 DAYS WEEKLY 9 A.M. TO 5 P.M.
APPLES
CIDER & APPLE PRODUCTS
SMYTH'S
APPLE ORCHARD
DUNDELA
3 Mi. West of Williamsburg
652-2477

WEEKLY BINGO

BINGO
Monday night bingo at Riverside Heights. New door prizes. 10 games at $20. 5 games at $25. 3 special games. Bonanza pays 60 per cent. Winner take all. Jackpot $300. Consolation $60. Jackpot starts at 50 num-bers. Jackpot will be given away if 60 or more people participate. Everyone wel-come. 36tfc

BINGO
Williamsburg Branch of Royal Canadian Legion will sponsor a bingo at Bouck's Hill Legion Hall every Tuesday at 7:30 p.m. 33tfc

BINGO
Sponsored by the Morrisburg & District Lions Club every Wednesday at 7:30 p.m. at the Morrisburg Civic Centre. 10 games at $20. 5 games at $25. 3 special games, $50. each. Special 50/50 games. Bonanza pays 60 per cent. Winner take all jackpot, $300. Consolation, $60. Jackpot starts at 50 numbers. Jackpot will be given away if 60 or more people participate. Everyone welcome. 1tfc

BINGO
Sponsored by Morrisburg Legion Branch 48 Ladies Auxiliary every Thursday at 7:30 p.m. in the Legion Hall. Specials $50.00. Jackpot $300.00. starts at 50 Nos. and increases 1 number each week until gone. If 60 present Jackpot goes. 4tfc

BINGO
Every Thursday night, Matilda Hall, Dixons Corners. $500 jackpot minimum goes every week. Bonanza. Doors open at 6 p.m. Games start at 7 p.m. Sponsored by Iroquois-Matilda Lions Club. Sorry, no admission under 16 years of age. 4tfc

BINGO
Friday night at Morrisburg Civic Centre sponsored by Morrisburg Jr. B Lions. 10 games at $20. 5 games at $25. 3 special games, $50. each. Special 50/50 games. Bonanza pays 60 per cent. Winner take all jackpot, $300. Consolation, $60. Jackpot starts at 50 numbers. Jackpot will be given away if 60 or more people participate. Everyone welcome. 1tfc

BINGO
Sponsored by Dunbar Recreation, held in the Dunbar Recreation Centre every Sunday night. Lic. #M074535. Doors open at 5:30 p.m. Bingo starts at 7:00 p.m. Jackpot given every Bingo. No one under 18 years of age permitted. 36tfc

FOR SALE

SOURCE WOOD PRODUCTS
Presanded or prefinished hardwood flooring, exotic and domestic K.D. lumber, custom milling, stair parts, butcher blocks, table tops, bar tops, cabinet doors and hardware, exotic plywoods, craft and wood toy supplies, pneumatic nailers (sales and rental). Freud cutters and blades, woodworking supplies and nut tree seedlings. 111 William Street, Cornwall. Tel. and Fax (613) 932-5300. 10-21c

FOR SALE — Tires: 2-Astro X.R.S. - P195/75-R14, 2-MDG - P195/75-R14, $100 for 4. 2-General XP2000-P235/60-R14, 2 Pirelli Response-P205/70-R14, 4 Oldsmobile Ralley Rims - 14" - 5 bolt, $225 for 4 tires and rims. 2-heavy duty coil springs - 79 Chevelle - $35 for pair. Call 652-2353, ask for Barry. 10-11p

ELECTROLUX SALES & SERVICE
Central vac systems (all parts: pipes, inlet kits, etc.) and cannisters. We take trade-ins.
•••••••
We repair any kind or make of vacuum systems. Mitch Cassell, 543-2140, 48 Kyle Drive, Morrisburg. Display at McHaffie's Flea Market. 49tfc

MOBILE HOME FOR SALE—In Morrisburg, at Hill's Trailer Park. Features include: extra-wide living room, 3 bedrooms, air conditioning, new carpet, cable, appliances and draperies included (furnishings optional), private location, paved double driveway, new deck and storage shed. Call 543-4589. 9tfc

FOR SALE—Myers and Hydromatic sump and sewage pumps for domestic use. Phone 652-4802 or 652-2319. 11tfc

FOR SALE—Brand new stepper and climber exerciser with side rails. A nice machine. $100 below list price. Call 535-2782. 11-12p

FOR SALE—Gutter grates for dairy farms, various sizes. Phone 652-4802. 11tfc

A & P NOVELTIES
c/o McHaffie Flea Market, Hwy. 31, Morrisburg. Ceramics, floral arrangements, fashion jewelery. Open every Sunday. Home tel. 232-3375, Ottawa, bus. tel. 543-9000. 10-13c

FOR SALE—Two stoves: one Westinghouse green, one Admiral white. Both 30". Excellent condition. Asking $200 each. Call 543-3245. 10-11c

COMING EVENTS

TOWNSHIP OF MATILDA BASEBALL REGISTRATION
South Dundas Little League, Friday, March 26, 7 - 9 p.m., Saturday, March 27, 9 - 12 noon, Brinston clerk's office. T-ball $15/child, Minor $20/child, Minor-Major $20/child, Major $30/child. Please have health card number and birth certificate available. 10-12c

"CHILD'S PLAY" NURSERY SCHOOL
Offers crafts, dressup, songs, co-operative games and creative play for 2 to 5 year olds. Call 543-3817 for more information. 9-12c

FULL GOSPEL BUSINESSMEN'S FELLOWSHIP INT'L
Morrisburg Chapter invites you to a breakfast, Howard Johnson Hotel, Morrisburg, Highway No. 2, Saturday, March 20, 8:30 a.m. Speaker: Peter Baker, Gananoque, Ontario. Special music. Reservations: $8. Please call Wilfrid 543-3318 or Garnet 774-2940. 10-11p

ANNOUNCEMENT
Morrisburg Community Choir
NEW NAME!
Seaway Valley Singers
NEW HOME!
Allan Hall - Lakeshore Drive United Church
New Singers Welcome
Young and not so ___
Time: Every Wed. 7:30 – 9 p.m.
For Info Call Choir Director Michael Goodwin 535-2780 or Geoff Clark - President 543-3955

COMING EVENTS

SCOTLAND SINGS
A richt guid nicht of Scottish entertainment. Direct from Scotland. Featuring The Highlanders - Grant Frazer (tenor) and Stuart Anderson (accordianist), plus supporting entertainers. Tuesday, March 23, 1993. 8 p.m. Upper Canada Playhouse, Morrisburg. Tickets: $15. Information and tickets: Playhouse 543-3713. Presented by Doug Fleming 233-2994. 10-11c

MARCH BREAK SPECIAL
From March 12 to March 22 inclusive - all movies, nintendos - 99 cents each. Paul Stewart Electronics and Radio Shack, Morrisburg, 543-2236. 10-11c

ALCOHOLICS ANONYMOUS
If you want to drink that's your business. If you want to stop, that's ours. Call AA, 543-3484, 652-1051 or 448-3326. For families of Alcoholics (ALANON) 543-3484 or 774-3337. Meeting every Thursday, 8:30 p.m., Lakeshore United Church. 25tfc

SANDERS MAPLE PRODUCTS & PANCAKE HOUSE
Hwy. No. 43, Finch, Ontario will be open for the 1993 maple season in March and April. Taking group bookings now. Phone 984-2368. 9-13c

FREE SKATING PARTY
South Williamsburg Township Recreation Association will host a free skating party at the Morrisburg Arena on Saturday, March 27 from 12 noon until 2 p.m. Hope to see you there. Free refreshments will be available. 11-12c

MONTHLY SUPPORT MEETING
Sponsored by the Lung Association's Better Breathing Club Thurs., Mar. 18, 1:30 - 3:30 p.m., Marie de la Ferre Apts. (old MacDonnell Mem.), 211 Water St. W., Cornwall. Guest speaker: Madelaine Lefebvre, Homecare. If you have a respiratory problem come out and meet others, learn about your disease, and also have some fun. For information, 932-4999. 11p

HEART TO HEART SUPPORT GROUP PROGRAM
An 8 week session for heart attack victims and families to be held at the Park Lane Senior Support Centre, Williamsburg. Sessions to commence March 22nd from 7-9 p.m. $25 per person and partner comes free. Pre-register by March 20th by calling Ruth Shearing, 543-3587 or Dawn, 774-5969. 11c

PAINTING WORKSHOP AT SEAWAY DISTRICT H.S.
Dr. and Mrs. Langford, psychometrists for the S.D. & G. Public Board and parents of two teenagers will be offereing two training sessions on assertive communication with your children. This is a followup session to one held in the fall, but any parent is welcome to attend these sessions. The invitation is extended to parents of students at Seaway District High School, and Iroquois, Morrisburg and Stampville Public Schools. Dates: March 29 and April 5 at 7:30 p.m. 11-12c

TONIGHT AT PADDY'S PUB
Located in Howard Johnson's, Morrisburg, celebrate St. Patrick's Day live with Radio CFLG, 4 p.m.-7 p.m., Celtic Canuck from 8 p.m. Everyone welcome. 11c

DANCE
At the Williamsburg I.O.O.F. Hall Saturday, March 27, 9 - 1 a.m. Music by Vern and Judy. $5 per person. Tickets at 535-2986. 11c

MIXED PARTY
In honour of Linda Hall and Jerry Venema on Saturday, March 27, 1993 from 9 - 1, Matilda Community Hall. Music by Record Runner (D.J.). 11-12p

INVITATION
Williamsburg Christian Reformed Church will be hosting a Back to God Hour Rally Saturday, March 27, 7:30 p.m. Guest speakers: Mr. Jack Thalen and Rev. Jaun Boonstra from the Back to God Hour. Refreshments will be served. On Sunday, March 28 Rev. Boonstra will be leading the morning service at 9:30 a.m. Everyone is invited to attend these special events ! 11-12c

COMING EVENTS

ANGLICAN PARISH CELEBRATES RECTOR'S ORDINATION
A special Ecumenical, Evening Eucharist and reception will be held at St. James Anglican Church, Morrisburg, Friday, March 19, 7:30 p.m. The three churches of the parish will join together to celebrate the 25th anniversary of the ordination of our rector, The Rev. Harry Brown to the priesthood. Come and join us for this happy occasion. 11c

MORRISBURG ARENA
This week at the arena, we have skating Wednesday the 17th and Friday the 19th, 2 to 3 p.m. There is also skating on Saturday, 2-3 p.m. and 7-9 p.m. The Jr. B Lions begin their next playoff series at 2:30 on Sunday the 21st. 11c

MIXED DART TOURNAMENT
Saturday, March 27, Morrisburg Legion. $40 per team. Play starts at 12 noon. 11-12c

WINCHESTER THEATRE
Friday and Saturday, Mar. 19 & 20, 7:30 p.m., "Matinee" (the movie), P.G. John Goodman in a comedy. The end of civilization as we know it. March 26 and 27 "Scent of a Woman." 11c

TENDERS

TENDERS
Are now being accepted for mowing and trimming around stones - New Union Cemetery, Old Union Cemetery, Bouck's Hill Cemetery - for a 3 year term. Lowest tender not necessarily accepted. Tenders must be postmarked by 5 p.m. April 2, 1993 to Garnet Barkley, Box 218, Williamsburg, Ontario K0C 2H0. To be opened on April 5, 1993 at the cemetery meeting. 11-12p

CARD OF THANKS

WHITFORD—I would like to thank everyone who helped the night of my husband's accident. The neighbours, ambulance drivers and police all worked so well together. A special thanks to our neighbours who have shown their deepest concern. I appreciated all cards, flowers and visits while I was a patient in Brockville General Hospital. I would also like to thank everyone who has done the same for Arnold who is now in the Ottawa General Rehabilitation Centre. Your kindness will always be remembered. God bless you all.
—Muriel Whitford and family 11p

Riverside Snowmobile Club members would like to express sincere thanks for making their annual Snowmobile Rally a great success. This year the rally was a little different, starting from the clubhouse, including a Pancake Breakfast plus four top cash prizes for the best poker hands. There were 62 machines running the route with 84 breakfasts served. Best hand-Wayne Garlough, Second-Sue Petralia, both donated by Riverside Snowmobile Club, $175 value, Third-Debbie Strader, Beaver's Dental donation, $50 value, Fourth-Gary Barkley, Fleury Fabrications donation, $25 value. Balance of prizes drawn at random. Thanks for generous support to: Tom's Arctic Cat, Brian's Auto & Small Engine Repairs, Jim's Moto Ski, Thompson Snowmobile Sales, Claude's Small Engine Ltd., Deek's Auto Polaris Snowmobiles, Pinkus Tire and Battery Ltd., Gordon McIntosh, Charlie's Sport Shop, Kraft, Aikman Trailer Sales, Edgerton Baker Fuels, McHaffie's Flea Market, Davies Inc. Butcher, Canadian Tire, Whitteker Meats, Les Bilmer Ltd., Seaway Cycle, McGillis Home Hardware, Doug's Golden Eagle. Last, but not least, thanks to Lucille Beauty Salon for donating the maple syrup, to the cooks, Jean Rabideau, Launa Dube, Neil Strader, and to Wayne Gurnhill, Ronnie Whitteker, Gary Murphy for marking the rally route. Special thanks to groomer operators, Gerry Gurnhill and Donald O'Donohue, members working check points and acting trail wardens. The Club is having a great season despite very growing pains. A tap on the back goes to all members of Riverside Snowmobile Club. 11c

BIRTHS

SHELP—Darrell, Marie and Taylor would like to announce the arrival of Samantha Deanne born at 11:09 a.m. on March 7 and weighing 6 lbs. 14 ozs. at W.D.M.H. We would like to thank family and friends and the "block party" neighbours for all the flowers, gifts, cards, visits and babysitting. Thank you to the nursing staff for their exceptional care of both myself and Samantha, especially Donna and Lorraine who assisted with the delivery; you were terrific. Also special thanks to Dr. Rivington, your care and concern is very much appreciated. 11p

LOST

LOST—Five-year-old Blue Tick Hound. Name: Cassie. Color: Gray, black and brown. Lost: Glen Becker Road area. Phone 543-4537. Owner: Terry Brewer.

HELP WANTED

HELP WANTED—Short order cook required for seasonal business. Mid-April through September. Some experience required. Please send information to Box 141, Williamsburg, Ontario K0C 2H0. 11p

HELP WANTED—Teacher's assistant for a new school-age day care at Morrisburg Public School. Responsible for supervising 15 six- to 12-year-olds full days during school breaks, approximately 20 days per year. Please send resume with two references to: Morrisburg and Distict Co-operative Preschool, P.O. Box 860, Morrisburg, Ontario K0C 1X0 11-13c

HELP WANTED—Morrisburg and District Co-operative Preschool requires a split-shift teacher/supervisor for a new school-age day care at Morrisburg Public School. Hours are before and after school and full-time during school breaks, ten months per year. Qualifications are an ECE diploma or equivalent. The successful applicant will be responsible for the supervision of 15 six- to 12-year-olds and the complete administration of the program. Salary $15,500 to $17,000. Applications must be received by April 15, 1993. Please send resume with two references to: Morrisburg & District Co-op Preschool, Box 860, Morrisburg, Ontario K0C 1X0. 11-13c

ALASKA JOBS!
Earn up to $30,000 in three months fishing Salmon. Also construction, canneries, oil fields plus more! For immediate response call 1-504-646-4513, Ext. K497, 24 hrs.

Help Wanted
The Morrisburg Golf Club is now taking applications for Summer Staff during the 1993 season to work in the clubhouse.
Interested persons should send resume to:
Summer Help
Morrisburg Golf Club
P.O. Box 603
Morrisburg, Ontario
K0C 1X0

WANTED

WANTED
EVERY TUESDAY
HEALTHY HOLSTEIN BULL CALVES
TOP Price for good young veal calves between 95-110 lbs.
DELIVER TO
DELFT BLUE VEAL FARM
LIGHTNING STREET
WILLIAMSBURG
between 10 a.m. – 2 p.m.
For prices of the week phone Walt at 543-2796
Monday nights after 8 p.m.

WORK WANTED

WORK WANTED—Reliable, caring mother will babysit in her home, Williamsburg. Nutritious meals and snacks included. References. Call 535-2423. 11-13p

WORK WANTED—Will babysit in my home. Experienced, nutritious snacks, planned indoor and outdoor activities. Quiet area, country setting, any age welcome, and within Elma busing district. Call Kim, 535-2847. Reasonable rates. 11-12p

SERVICES

INCOME TAX SERVICE
Qualified U&R Graduate
Call 535-2387 for appointment
10-11p

LEONARDO'S
Painting & wallpapering
543-3375
4tfc

IROQUOIS AUTO REPAIR
652-1384
Your No. 1 choice for quality service, tires and batteries. 44tfc

MASTER CARPENTER
Years experience in all building and finishing trades. Drywall - plastering - stucco - painting - ceramic tile - plumbing - electrical. Do it now - 20 per cent off senior citizens. Phone Ray Beaupre 652-4204. 11-12p

SUPER NINTENDO RENTALS
Available at Paul Stewart Electronics and Radio Shack, Morrisburg, 543-2236. 9tfc

IROQUOIS AUTO REPAIR
Electronic ignition and fuel injection specialists. Call 652-1384. 3tfc

Tree Trimming & Removal
FREE ESTIMATES
Tel: 543-3427
AFTER 5 P.M.

MARKELL'S
RADIATOR SERVICE
Radiators
In Business Over 25 Years
Repaired & Replaced
Morrisburg Tel: 543-3307

ERIC CURRIER ELECTRICAL
COMMERCIAL & RESIDENTIAL
ELECTRIC HEATING
Phone 652-4868
Saver Road
IROQUOIS, ONTARIO

FOR RENT

SHARED ACCOMMODATION-Male or female, large home on the Seaway in Morrisburg. Includes fully furnished large bedroom, utilities, use of kitchen, bathroom and laundry. Private downstairs including cable TV and for the avid boater, a boat dock. Call or leave message, 543-3152. 11-13p

FOR RENT—Two bedroom duplex in Morrisburg. No pets. For information call 448-3662. 11-12p

FOR RENT—Three bedroom apt. available May 1st. Apply only in writing to: Realty, Box 990, Morrisburg, Ontario K0C 1X0. 11-12c

FOR RENT—Two bedroom duplex on Fifth Street, Morrisburg, behind shopping plaza. $495 per month. Available April 1st. Phone 535-2759. 11tfc

FOR RENT—Rooms to rent, weekly or monthly, kitchenette. Call 543-2932. 11c

FOR RENT—Two bedroom apartment on Highway No. 2, immediate occupancy. $370 per month plus utilities. Contact 543-2923. 11tfc

HOUSE TO SHARE—Furnished room, male or female, close to downtown, kitchen, living, laundry, $80/week. John Schenk 543-3865. 3tfc

FOR RENT—Three bedroom townhouse. $510 per month plus utilities. No. 64 Carraway Crescent, Morrisburg. Phone 543-3010 or 932-6180. 9tfc

FOR RENT—One bedroom apt. in Ingleside beside park. Available March 1. $318/mo. plus utilities. Call 543-3604 or 543-3206. 5tfc

FOR RENT—Approx. 1600 sq. feet of commercial space (downstairs and upstairs) available immediately. For more information phone 925-4270. 11tfc

FOR RENT—Party tent, 20' x 30', yellow and white. Rent for garden parties, family parties, anniversaries, etc. $125 per day or $250 for the weekend. Also 45 gal. barbecue drums for rent. Morrisburg and District Lions Club, call Steve at 652-4575 or Roy at 543-3151. OWtfc

FOR RENT—Two bedroom apt., quiet location, next to seniors' in Williamsburg. Secure building. Responsible adults only. Phone 652-2319 evenings or 652-4802 days. 10tfc

APTS. FOR RENT—$325 and up. Secure building. Laundry room. Fridge and stove included. Phone 535-2208 or 535-2881.10tfc

WE DO PHOTO COPIES THE LEADER 543-2987

CELEBRATE
ST. PATRICK'S DAY
AT MORRISBURG LEGION
COLIN STREET
Wednesday, March 17th
SERVED FROM 5 P.M. TO 7 P.M.
ON THE MENU
CORNED BEEF AND CABBAGE SALAD, ROLLS AND COFFEE
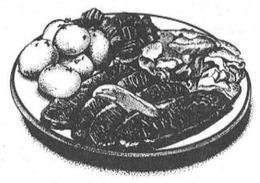
ALL FOR ONLY
$5.00 PER PERSON
GREEN BEER AVAILABLE
EVERYONE WELCOME
MORRISBURG ROYAL CANADIAN LEGION BRANCH #48

Niagara Falls to host 1995 Winter Games

NIAGARA FALLS—The City of Niagara Falls has been selected to host the 1995 Ontario Winter Games.

The Games will take place in March 1995, according to Anne Swarbrick, Ontario Minister of Culture, Tourism and Recreation announced March 22th.

"The 1995 Ontario Winter Games will be an economic shot-in-the-arm for the Niagara Region, said Swarbrick in her first visit to the Niagara Falls area as Minister for Culture, Tourism and Recreation. "It is through this kind of partnership that, together we will be able to stimulate economic renewal in the Niagara Region."

"The Games will give an invaluable boost to the Niagara region's tourist industry and to employment," said Shirley Coppen, Niagara South MPP, who is the Minister without Portfolio for the MCTR. "They will also be a glorious opportunity to highlight the incredible volunteer spirit in our community."

The Ministry will provide a $500,000 grant and technical assistance for the Games. The City of Niagara Falls and local corporate sponsors will also be contributing partners.

The Ontario GAmes Program was started in 1970 by the provincial government to increase awareness and participation in sport and fitness for Ontario's youth. The Games will help launch the athletic careers of many young athletes into the national and international sporting arenas.

Church Directory

Mass Hours at St. Mary's Church
Father T.F. Shea
MORRISBURG
Saturday - 7:30 p.m.
Sunday - 11:00 a.m.
Confessions before mass
IROQUOIS - ST. CECILIA'S
Sunday - 9:00 a.m.
Confessions before mass

St. Lawrence Evangelical Lutheran Parish
Pastor:: Rev. Joachim Probst
Home: 733-1335 Office: 543-3154
WORSHIP SERVICES
Sunday, March 21, 1993
9:30 a.m.
St. Paul's, Morrisburg
11:15 a.m.
St. John's, Riverside Heights
Everyone Welcome

The United Church of Canada
Lakeshore Drive United Church
Morrisburg, Ontario
Telephone 543-2353
Minister
Rev. Donald Smith, B.A., M.Div.
Organist: Joanne Stevens
Sunday, March 21, 1993
Lent IV
10:30 a.m. - Worship Service
Sermon Title
"CARPENTERS OF THE CROSS: 4 – The Crowd Who Cried 'Crucify Him!'"

Christian Reformed Church
Williamsburg, Ontario
Pastor: Rev. Johan Tangelder
Sunday, March 21, 1993
at 9:30 a.m. and 7:30 p.m.
Nursery during all services
You are invited to worship with us
FAITH 20 can be viewed every morning at 5:30 a.m. on Channel 6

Morrisburg Pentecostal Tabernacle
Pastor: Rev. Terry Pitt
Youth Pastor: Holger Plaetschke
Office 543-2681
Sunday, March 21, 1993
9:45 a.m. - Family Bible Hour
10:45 a.m. - Morning Worship
7:30 p.m. -Evening Service
Friday
7:30 p.m. - Youth Aflame
Wednesday
7:30 p.m. - Bible Study & Prayer, Kids' Bible Club
Come And See What Jesus Can Do For You!!
DIAL-A-PRAYER 543-3456

The Anglican Church of Canada
Parish of Morrisburg & Iroquois
Rector: The Rev. Harry H. Brown
Organist - Peter Cazaly
Sunday, March 21, 1993
Lent 4
8:00 a.m. – St. James – Holy Communion
9:30 a.m. – St. James - Choral Eucharist
11:00 a.m. – St. Johns - Choral Eucharist
St. James, Morrisburg
St. John's, Iroquois
Holy Trinity, Riverside Heights
Church 543-3904
Rectory 543-2867

The Presbyterian Church in Canada
KNOX PRESBYTERIAN CHURCH
Morrisburg, Ontario
Pastor: Rev. Gregory Blatch
Organist: Gary Postma
Sunday, March 21, 1993
11:00 am. - Morning Worship
11:00 a.m. - Sunday School
Everyone Welcome!
Nursery Available

Williamsburg United Church
Minister
Rev. F.E.A. Macpherson
Organists
Joye Loucks & Susan Barkley
Sunday, March 21, 1993
10:30 a.m. - Welcome to Worship with Us!
Sunday School & Nursery Available
Wheel Chair Access

Attend the Church of Your Choice This Sunday

WHEELER'S
mr. grocer
MORRISBURG VILLAGE PLAZA
Telephone 543-2802
QUALITY - VALUE AND UNIQUENESS IN THE MARKET PLACE

It's Spring Cleaning Time Again!



SCHNEIDERS RED HOTS 1.99 450 g pkg. SCHNEIDERS WIENERS Red Hots, Dutch Treet, skinless or Lifestyle
SAUSAGES SCHNEIDERS Winterfest 500 g pkg. 2.69
BOLOGNA SCHNEIDERS selected varieties 500 g pkg. 2.69
COOKED HAM SCHNEIDERS 175 g pkg. regular or ham steaks with sauce 2.69
LUNCH MEAT SCHNEIDERS 175 g pkg. Select assorted varieties 2.49
MEAT SPREADS SCHNEIDERS 250 g pkg. self serve rolls selected varieties 2.29
DELI CHUBS SCHNEIDERS 250 g pkg. mini selected varieties 2.99
SCHNEIDERS BEEF STEAKETTES DE BOEUF 1.99 454 g pkg. BEEF STEAKETTES SCHNEIDERS frozen cello
SCHNEIDERS BACON sliced side Lifestyle or selected varieties 500 g pkg. 2.69
SMOKED HAMS SCHNEIDERS Olde Fashioned boneless halves 11.00/kg lb. 4.99
TOURTIERE PIE PRESIDENT'S CHOICE™ frozen 450 g pkg. 3.49
CHICKEN PIE PRESIDENT'S CHOICE™ frozen 450 g pkg. 3.99
CHICKEN CUTLETS GOLDEN SKILLET or burgers frozen 4.39/kg lb. 1.99
PUB PIES PRESIDENT'S CHOICE™ frozen selected varieties 300 g pkg. 2.89

FRESH FROZEN COD FILLETS 6.14/KG 2.79 LB.

3.51/kg 1.59 lb. GROUND BEEF REGULAR fresh
SMOKED HAM BLACK FOREST Bittner's boneless halves 8.80/kg lb. 3.99
POTATO SALAD COORSH coleslaw, chef or macaroni 500 g cont. 1.49
CORNED BEEF COORSH smoked 4 pack 200 g pkg. 2.69
BEEF PATTIES JAMAICAN frozen hot or mild pkg. of 3 1.99
TURKEY SAUSAGES CUDDY or Knackwurst Country Style smoked 6.59/kg lb. 2.99
PICKLES STRUBS garden fresh or Kosher styles 750 mL/1 L jar 2.69

NEILSON'S ASSTD. FLAVOURS YOGURT 29¢ 175 G

THURSDAYS ARE DELIVERY DAYS AT WHEELER'S MR. GROCER
FREE DELIVERY ON ALL ORDERS OVER $30.00
OPEN
MONDAY TO FRIDAY 8:00 A.M. – 9:00 P.M.
SATURDAY 8:00 A.M. – 6:00 P.M.
SUNDAY 9:00 A.M. – 5:00 P.M.