The Leader

XXIII, No. 41 MORRISBURG, ONT. FRIDAY, NOV. 23, 1923

We Want

FRESH CREAM

We Can Give You

Highest Prices

And Best Satisfaction

5 Cents Premium on Sweet Cream.

THE UNITED FARMERS CO-OPERATIVE CO. LIMITED
MORRISBURG, ONT.

COLD WEATHER GASOLINE

Easy Starting

SHELL MOTOR SPIRITS

THE BEST FOR COLD WEATHER

Strictly the highest grade of Motor Spirits it is possible to produce. Absolutely pure---does not carbonize and gives full power to the last drop.

If your engine is hard to start during the cold weather, try Shell Motor Spirits and your troubles will cease.

IT IS WORTH TRYING.

ROOFING FELT BUILDING PAPER

TARRED AND DRY SHEATHING

We can give you exceptional value in Roofing---as low in price as $1.65 per roll of 108 square feet complete with nails and cement

ASPHALT SHEATHING PAPER

A saturated, absolutely waterproof and wind proof sheating paper, odorless and durable. 400 square Ft. in roll. ONLY $1.20 PER ROLL.

As cheap as common tarred sheating with none of its faults---a ilmited quantity only.

R. H. BRADFIELD & CO.

THE HARDWARE STORE—OPPOSITE ST. LAWRENCE HALL

MORRISBURG — ONTARIO

MR. GEO. J. B. CAMERON

Mr. George James Bates Cameron, one of Morrisburg's oldest business men, popularly known to his patrons, as "The Old Reliable", passed away at his home, Tuesday morning, Nov. 20th. He had been in failing health for several months, but was able to be about until about two weeks ago, when he became confined to his bed.

The late Mr. Cameron was 78 years of age. He came to Morrisburg about 55 years ago and shortly after his arrival entered into the bakery and confectionery business, which he conducted successfully until the time of his death. In 1872, he was united in marriage to Miss Cynthia Livingston of Morrisburg, who, with one sister, Mrs. Hilton of Rochester, N.Y., survive.

Mr. Cameron enjoyed the esteem of a large circle of friends, many of whom assembled at the funeral service, at his home on Thursday, to pay their last respects. Rev. E. Lawson conducted the service, and the remains were placed in Fairview cemetery.

Relatives from out of town present at the funeral were Mr. and Mrs. Harold Fetterly, Mrs. Colquhoun. Mr. Gordon Shaver and Mr. Abraham Duvall, all of Lunenburg.

MRS. SIMEON SALMON

There passed peacefully away at her home "Evergreen Hall," Morrisburg, November 14th, Margaret Jane Meek, wife of Simeon Salmon, in her 64th year. Mrs. Salmon was the daughter of the late William Meek and Mary Grant of Roxborough, and was born and brought up in that part of Stormont County. She was married September 12th, 1876, and resided in Avonmore many years. In 1905 the family moved to New Liskeard and in 1913 returned to Eastern Ontario to the Crysler Farm, where they have since resided. The late Mrs. Salmon had suffered for some time from heart trouble, but had only been confined to her bed for about two months. Everything that willing hands and loving hearts could do, was cheerfully performed.

She is survived by her husband, three sons, Austin, Willis and Edson all of Riverside, one daughter, Blanche, at home, and by three sisters, Mrs. Wesley Warner of Avonmore, Mrs. Annie Salmon of Montesano, Washington, and Mrs. Agnes Snetsinger of Vancouver, B.C.

The funeral service was conducted at the family residence by the Rev. W. D. McKenzie of Knox Presbyterian church of which she was a member.

The remains were laid at rest in the Presbyterian cemetery at Riverside, beside her daughter Florence who predeceased her in 1918.

Many relatives and friends from a distance attended the funeral.

MRS. ROBERT S. MERKLEY

On Thursday evening, November 15th, 1923, there passed away near Williamsburg, a most highly respected citizen in the person of Mrs. Ellen Merkley, widow of the late Robert S. Merkley, and daughter of the late Mr. and Mrs. James Bell of Matilda Township, in the sixty-sixth year of her age. Deceased had been an invalid for the past fourteen years and her death was not unexpected. Deepest sympathy is extended to her family—three daughters and two sons. The Misses Dora and Lucy and Robbie, at home; Mrs. Lorne McPherson of Williamsburg and Forbie of Flint, Mich., also her step daughter, Mrs. David Short and step sons, Henry and Iden, all of Williamsburg, and also to her surviving sisters and brothers, Mrs. Thos. Deeks of Williamsburg, Mrs. Walter Carlyle of Calgary, James Bell of Brinston and William Bell of Toronto.

Mrs. Merkley was of a kind and loving disposition, a model mother, and beloved by all who knew her. She was a member of the Presbyterian Church, Williamsburg, and the funeral service was conducted by Rev. E. Smith, pastor at her late residence, on Saturday afternoon. Her funeral was attended by all her children, and by a large number of relatives and friends. Interment took place in Williamsburg cemetery. The pall bearers were six nephews, namely: Robert G. Merkley; Chas. E. Merkley, James and Eddie Deeks and Arthur and Howard Bell.

MRS. SAMUEL BAKER

One of the best known and most highly respected citizens of this section, passed away on Thursday morning, November 15th, 1923, at her late residence near Cass Bridge, in her 68th yar. The late Mrs. Baker was in the best of health when found unconscious near her home. The death was caused by a hemmorage. In this condition she remained until her death. Shortly after she was found, a doctor was called and found her in a very low condition. The late Mrs. Baker was so well known and so generally respected that any reference to her life seems unnecessary. Mrs. Baker was born at Morrisburg January 28th, 1855 and resided in Winchester until her death. She was a devout Christian and being a member of the Methodist Church also being a warm and true friend, a kind considerate neighbor. The funeral was conducted by Rev. Mr. Waddell on Friday, Nov. 16th at her home at 1.30 p.m., interment being at Maple Ridge cemetery. Mrs. Baker leaves to mourn her loss, two daughters and three sons one sister and one brother. Mrs. S. Bellinger of Winchester Station. Ford of Mountain, Katharine, George and Garfield at home, Mrs. James Fawcett of Maple Ridge and Mr. Colin Weegar of Russell..

GOVERNMENT AFTER RADIO FANS

While there are evidences that the craze for radio is developing strongly it is apparent that great numbers of those installing receiving sets are forgetful of the necessity of taking out a Government license. It is estimated roughly, that there are fifty thousand receiving sets in operation in Canada, yet, only 16,118 have so far applied for the necessary license from the Marine Department.

Steps are being taken towards awakening those concerned. While the license is only a nominal fee of $1, the penalty for non-payment varies from $50 to $500 and there is possibility even of imprisonment. Of some ten thousand fans in Toronto only 841 have paid up.

ONTARIO CONSERVATIVES CONVENE

Conservaiives from all parts of the province went to Toronto in large numbers to the third annual meeting of the Liberal-Conservative Association, of Ontario, which took place on Tuesday. John R. MacNicol was elected president of the association by acclamation. Mrs Winnett, London, was elected by large majority as first vice-president and George Spotton was chosen second vice-president.

OUTLINES BIG CHANGE IN EDUCATION LAW

That some radical changes in the Ontario education system as it effects rural schools will be made soon was intimated by Hon. J. S. Martin, Minister of Agriculture at Barrie last week, addressing the third annual convention of the Trustees and Ratepayers' Association on the county of Simcoe

Just what these changes will be Mr Martin did not say, but they will be along the lines of making instruction in rural schools of more practical value to the farming industry.

"I will insist," said he, "that the farm boys and girls be given a square deal in the matter of education." Consolidated schools had not yet proved popular, and the paramount question was what to do with rural schools as they are today The whole trend of education today was to fit children for the university. This, Mr. Martin declared, was a mistake.

Mr. Martin said he had discussed the matter with Premier Ferguson, who assured him that he felt very friendly toward his ideas. "Dr. Merchant is engaged to look into the system, and will confer with me as to rural education. I may say there will be some radical changes." The Minister believed that a reader dealing directly with farm life and affairs would be authorized for country schools. He hoped to see the day when specialists would travel from school to school giving instruction to the boys on how to make farming more profitable and to the girls on domestic science. Such education, he felt, would be of immense value to Ontario.

WATER POWER DEVELOPMENT INSUFFICENT TO MEET DEMAND SAYS BECK

Confronted with a heavy annual increase in the consumption of electrical power, the Hydro Power Commission of Ontario has come to the conclusion that steam plants must be established in various parts of the province to take care of the situation until water powers, particularly the proposed big St. Lawrence river scheme can be developed, Sir Adam Beck, chairman of the provincial commission this week told delegates to the meeting of the Hydro Municipal Association.

Dealing with the threatened shortage of electric power, he quoted figures to show there had been an increase in the consumption of power within the last two years amounting to 203000 h.p. The connected load in 1913 was 45,000 h.p. only. This year hence all available power would be utilized. This fact made it imperative that immediate action be taken for the utilization of all available water powers. He favored the development of the St. Lawrence power but pointed out that it would take several years to accomplish the task. In the meantime, it would be necessary to supplement the present water powers with a number of well-located steam plants. One of those plants would be located in Toronto as owing to the immense progress that had been made in recent years, steam plants could be operated profitably by the utilization and exploitation of by-products.

McLAUGHLIN-Buick

The Only Four-Cylinder Car in Canada With Four-Wheel Brakes

IN the equipping of its wonderful new four-cylinder models with four-wheel brakes McLaughlin-Buick have added greatly increased safety to the already outstanding qualities of sturdiness, power, beauty and comfort.

The widespread demand that met their introduction is ample evidence of how fully these models answer the need for a small car of proved dependability and performance.

B2916

W. H. Fetterly, Morrisburg, Ont.

PRICES SLASHED

On Some Lines of

Sweaters and Sweater Coats

And Flannel Shirts

The Cash Store.

W. SHENNETT

"My Valet"

MORRISBURG - BOX 5

CLEANER and PRESSER

DOMINION GOVERNMENT BONDS FOR SALE

20 Years, 5 per cent. Sale price 98 1-4c.

No charge for purchasing.

ARTHUR FLYNN - - - Morrisburg, Ont.

INCORPORATED 1855
Capital and Reserve $9,000,000
Over 125 Branches

THE MOLSONS BANK

COURTESY TO ALL

In all departments every effort is made to eliminate unnecessary formalities and to assure speedy and courteous service to customers.

Savings Departments at every Branch.

D-3-922

Morrisburg Branch — H. E. PAULL, Manager
Williamsburg Branch — W. B. COLLES, Manager
Aultsville Branch — G. M. WHITNEY, Manager.

When Exposed to Air

tea loses its freshness and flavor.

"SALADA"

TEA H651

For that reason is never sold in bulk.

The Woman of To-Day

SUCCESS WITH MERINGUES.

Who is not fond of lemon meringue pie? In fact, an ordinary bread pudding or a simple tapioca one is greatly improved by the addition of beaten white of egg and sugar, baked on the top until a delicate brown. Such a mixture is known as meringue.

In making meringues the points to be considered are these: Have the eggs cold and do not beat until ready to bake them. Beat thoroughly and add sugar carefully, so that no air once incorporated, escapes. In a moderate oven bake the meringue long enough to make firm and of a light brown color, but not too long, as it will then become tough.

If it is not convenient to use a wet board for the pie shells, very good results may be obtained by baking them on the bottom of an inverted pan. Never beat the whites of eggs until ready to use them, and keep them in a cold place until the pudding or pie is ready for the meringue. The eggs may be beaten on a platter with a silver fork or wire whisk, or in a bowl with a rotary egg beater. When four or five whites are used a heavy wire beater accomplishes the work more easily and gives better results.

Either powdered or granlated sugar is used for meringues, but whichever is used should be sifted. If more than three eggs are used a small amount of cream of tartar may be added to harden the albumen. Add the sugar gradually and beat it until the mixture will hold its shape. Add the flavoring, which may be lemon juice or vanilla, and spread it over the pie or pudding and bake from eight to fifteen minutes, depending on the thickness of the meringue.

If the oven is too slow or the meringue is taken out too soon it liquifies and "falls."

It is very important that the air beaten into the eggs shall not escape, as it is the expansion of that air in baking which makes the meringue light and causes it to hold its shape. The process employed to keep this air from escaping is known as "cutting and folding." When the additional sugar is all put in at once, cut down through the mixture once or twice with a spoon, then carefully turn the whites over the sugar, repeating the process until the two are blended.—J. W. Wolfe.

USE THUMB TACKS.

Any time you have occasion to use oilcloth on table tops or shelves, try tacking it down with thumb tacks instead of ordinary tacks. The oilcloth may then be easily removed without tearing it or your fingernails. A small strip of inlaid linoleum is excellent on a shelf where flowers sit, and I like it better than anything but zinc for covering a kitchen table. It may cost a bit more in the beginning but I'm sure you'll find it worth it in the end. —M. B. W.

CHILDREN'S UNION SUITS.

When the children's union suits get too short I lengthen them by adding a cross strip from a worn knitted suit. This strip is inserted at the waist in a manner similar to men's summer underwear. I find that with the rib running around there is plenty of elasticity and the material will give to fit the body.—Mrs. H. E. B.

PIE NOODLES.

What do you do with the scraps of crust left from making a pie? I turn them into noodles and they are well received by all the family. The little scraps of dough are rolled thin and cut into narrow strips, then well floured and put into a paper bag and hung in a cool dry place. The next time soup is to be served, the noodles are put into it half an hour before dinner time and they make a splendid addition to the plainest dish. "Pie noodles," as they are called at our house, are liked better than the regular sort, which are rather a bother to make.—Mary Grace Ramey.

SONNY FEEDS HIMSELF.

Sonny Boy had reached the age when he needed greater variety in his diet. And being a capable youngster he much preferred attending personally to the matter of eating.

"It does seem," complained his mother, "as though he never is clean any more. He loves bread and butter, but when he is through eating there is much more of it distributed over his face, hands, clothing and immediate surroundings than could have reached its intended destination."

"No need of that," said Sonny Boy's grandmother. "It makes you unnecessary work. And it teaches him bad habits of being wasteful and untidy. Let me show you."

Grandmother cut two thin slices of bread, spread one and placed the other over it, sandwich fashion. She cut it into small squares and placed a few of them on baby's tray. Piece by piece these squares went into baby's mouth. No crumbs. No scattering. No smearings of butter. "Why-ee," cried his mother, "I never thought of that!"

"When he can have a little meat or jelly, place that between his bread and cut in the same way," said grandmother. "If he is to have toast and egg, place the toast on his plate and cut into small squares; lay the egg on top and cut into bits. This is a convenient way to serve toast and egg or toast and a creamed concoction to an invalid."

A DAINTY FROCK FOR MOTHER'S GIRL.



4502. Printed cotton in red and white is here shown. Organdy, lace and insertion was used for the collar and cuffs, with organdy for the belt. This is a good model for woolens and for taffeta.

The Pattern is cut in 4 Sizes: 4, 6, 8 and 10 years. An 8 year size requires 2¾ yards of 36-inch material. For collar, cuffs and belt of contrasting material ½ yard is required.

Pattern mailed to any address on receipt of 15c in silver or stamps, by the Wilson Publishing Co., 73 West Adelaide Street. Allow two weeks for receipt of pattern.

The Pictured Garden.

There's a quiet English garden in a picture on my wall,
An old, old fashioned garden where the hollyhocks are tall;
The roses romp in riot and the sunflowers sway and lean;
And a lovely little lady walks the grass grown paths between.

It's a funny little garden where no flower grows by rule;
But you know the breeze that's blowing is a perfumed breeze and cool,
A breeze that loves the blossoms as a boy did long ago;
And disorder is true order where the foxgloves bloom and blow.

The Canterbury bells are ringing softly in the wind,
Syringa buds are blossoming for any one to find,
The sun is shining softly and the grass is gay and green,
And a lovely little lady walks the box edged paths between.

It's a picture—just a picture—on my staid and stainless wall—
Of an old, old fashioned garden, and a lady, that is all;
But it stabs the stilly silence, wakes a memory like a blow
In the heart of one who loved the two, oh, long, long ago.

Minard's Liniment for Dandruff.

A herd of caribou, estimated at three million, has been seen in the Arctic regions.

Make yourself a sheep and the wolves will eat you.

LEARN BARBER TRADE
In few weeks. Positions guaranteed. Steady employment. Write for Free Catalogue. MOLER SYSTEM OF COLLEGES, 198 Queen St. E., Toronto.

ISSUE No. 46—'23.

Tangled Trails

—BY WILLIAM MACLEOD RAINE

(Copyright, Thomas Allen.)

CHAPTER XVIII.—(Con'td.)

From James Cunningham Kirby had got the key of his uncle's apartment. His cousin had given it to him a little reluctantly.

"The police don't want things moved about," he had explained. "They would probably call me down if they knew I'd let you in."

"All I want to do is to look the ground over a bit. What the police don't know won't worry 'em any," the cattleman had suggested.

"All right." James had shrugged his shoulders and turned over the key. "If you think you can find out anything I don't see any objection to your going in."

Sanborn applied his shrewd common sense to the problem as he listened to Kirby.

"Looks to me like you're overlookin' a bet, son," he said. "What about this Jap fellow? Why did he light out so *pronto* if he ain't in this thing?"

"He might 'a' gone because he's a foreigner an' guessed they'd throw it on him. They would, too, if they could."

"Shucks! He had a better reason than that for cuttin' his stick. Sure had. He's in this somehow."

"Well, the police are after him. They'll likely run him down one o' these days. Far as I'm concerned I've got to let his trail go for the present. There are possibilities right here on the ground that haven't been run down yet. For instance, Rose met a man an' a woman comin' down the stairs while she was goin' up. Who were they?"

"Might 'a' been any o' the tenants here."

"Yes, but she smelt a violet perfume that both she an' I noticed in the apartment. My hunch is that the man an' the woman were comin' from my uncle's rooms."

"Would she recognize them? Rose, I mean?" asked Sanborn.

"No; it was on the dark stairs."

"Hmp! Queer they didn't come forward an' tell they had met a woman goin' up. That is, if they hadn't anything to do with the crime."

"Yes. Of course there might be other reasons why they must keep quiet. Some love affair, for instance."

"Sure. That might be, an' that would explain why they went down the dark stairs an' didn't take the elevator."

"Just the same I'd like to find out who that man an' woman are," Kirby said. He lifted his hand in a small gesture. "This is the Paradox Apartcents."

A fat man rolled out of the building just as they reached the steps. He pulled up and stared down at Kirby.

"What—what—?" His question hung poised.

"What am I doin' out o' jail, Mr. Hull? I'm lookin' for the man that killed my uncle," Kirby answered quietly, looking straight at him.

"But—"

"Why did you lie about the time when you saw me that night?"

Hull got excited at once. His eyes began to dodge. "I ain't got a word to say to you—not a word—not a word!" He came puffing down the steps and went waddling on his way.

"What do you think of that prize package, Cole?" asked Lane, his eyes following the man.

"Guilty as hell," said the bronco buster crisply.

"I'd say so too," agreed Kirby. "I don't know as we need look much farther. My vote is for Mr. Cass Hull—with reservations."

CHAPTER XIX.

A DISCOVERY.

The men from Wyoming stepped into the elevator and Kirby pressed the button numbered 3. At the third floor they got out and turned to the right. With the Yale key his cousin had given him Kirby opened the door of Apartment 12.

He know that there was not an inch of space in the rooms that the police and the newspaper reporters had not raked as with a fine-tooth comb for clues. The desk had been ransacked, the books and magazines shaken, the rugs taken up. There was no chance that he would discover anything new unless it might be by deduction.

Wild Rose had reported to him the result of her canvass of the tenants. One or two of them she had missed, but she had maneged to see all the rest. Nothing of importance had developed from these talks. Some did not care to say anything. Others wanted to gossip a whole afternoon away, but knew no more than what the newspapers had told them. The single fact stood out from her inquiries was that those who lived in the three apartments nearest to Number 12 had all been out of the house on the evening of the twenty-third. The man who rented the rooms next those of Cunningham had left for Chicago on the twenty-second and had not yet returned to Denver.

Cole took in the easy-chairs, the draperies, and the soft rugs with an appreciative eye. "The old boy believed in solid comfort. You wouldn't think to look at this that he'd spent years on a bronc's back buckin' blizzards. Some luxury, I'll say! Looks like one o' them palaces of the vamp ladies the movies show."

Kirby wasted no time in searching the apartment for evidence. What interested him was its entrances and its exits, its relation to adjoining rooms and buildings. He had reason to believe that, between nine o'clock and half-past ten on the night of the twenty-third, not less than eight persons in addition to Cunningham had been in the apartment. How had they all managed to get in and out without being seen by each other?

Lane talked aloud, partly to clear his own thought and partly to put the situation before his friend.

"O' course I don't *know* every one of the eight was here. I'm guessin' from facts I do know, makin' inferences, as you might say. To begin with, I was among those present. So was Rose. We don't need to guess about that."

Cole, still almost incredulous at the mention of Rose as a suspect, opened his lips to speak and closed them again with no word uttered. He was one of those loyal souls who can trust without asking for explanations.

"The lady of the violet perfume an' her escort were here," Kirby went on. "At least she was—most prob'ly he was, too. It's a cinch the Hulls were in the rooms. They were scared stiff when I saw 'em a little later. They lied on the witness stand so as to clear themselves an' get me into trouble in their place. Olson backs up the evidence. He good as told me he'd seen Hull in my uncle's rooms. If he did he must 'a' been present himself. Then there's the Jap Horikawa. He'd beat it before the police went to his room to arrest him at daybreak on the mornin' after the murder. How did he know my uncle had been killed? It's not likely any one told him between half-past ten an' half-past five the next mo'nin'. No, sir. He knew it because his eyes had told him so."

"I'll say he did," agreed Sanborn.

"Good enough. That makes eight of us that came an' went. We don't need to figure on Rose an' me. I came by the door an' went by the fire escape. She walked upstairs an' down, too. The violet lady an' the man with her took the stairs down. We know that. But how about Hull an' Olson an' the Jap? Here's another point. Say it was 9.50 when Rose got here. My uncle didn't reach his rooms before nine o'clock. He changed his shoes, put on a smokin'-jacket, an' lit a cigar. He had it half smoked before he was tied to the chair. That cuts down to less than three-quarters of an hour the time in which he was chloroformed, tied up to the chair, an' shot, an' in which at least six people paid a visit here, one of the six stayin' long enough to go through his desk an' look over a whole lot o' papers. Some o' these people were sure enough treadin' close on each other's heels an' I reckon some were makin' quick getaways."

"Looks reasonable," Cole admitted.

"I'll bet I wasn't the only man in a hurry that night an' not the only one trapped here. The window of the den was open when I came. Don't you reckon some one else beat it by the fire escape?"

"Might've."

They passed into the small room where James Cunningham had met his death. Broad daylight though it was, Kirby felt for an instant a tightening at his heart. In imagination he saw again the gargoyle grin on the dead face upturned to his. With an effort he pushed from him the grewsome memory.

The chair in which the murdered man had been found was gone. The district attorney had taken it for an exhibit at the trial of the man upon whom evidence should fasten. The littered papers had been sorted and most of them removed, probably by James Cunningham, Junior. Otherwise the room remained the same.

The air was close. Kirby stepped to the window and threw it up. He looked out at the fire escape and at the wall of the rooming-house across the alley. Denver is still young. It offers the incongruities of the West. The Paradox Apartments had been remodeled and were modern and up-to-date. Adjoining it was the Wyndham Hotel, a survival of earlier days which could not long escape the march of progress.

Lane and his friend stepped out to the platform of the fire escape. Below them was the narrow alleyway, directly in front the iron frame of the Wyndham fire escape.

A discovery flashed across Kirby's brain and startled him. "See here, Cole. If a man was standin' on that platform over there, an' if my uncle had been facin' him in a chair, sittin' in front of the window, he could 'a' rested him hand on that railin' to take aim an' made a dead-centre shot."

Cole thought it out. "Yes, he could, if yore uncle had been facin' the window. But the chair wasn't turned that way, you told me."

"Not when I saw it. But some one might 'a' moved the chair afterward."

The champion of the world grinned. "Seems to me, old man, you're travelin' a wide trail this trip. If some one tied up the old man an' chloroformed him an' left him here convenient, then moved him back to the wall after he'd been shot, then some one on the fire escape could 'a' done it. What's the need of all them *ifs?* Since some one in the room had to be in the thing, we can figure he fired the shot, too, whilst he was doin' the rest. Besides, yore uncle's face was powder-marked, showin' he was shot from right close."

(To be continued.)

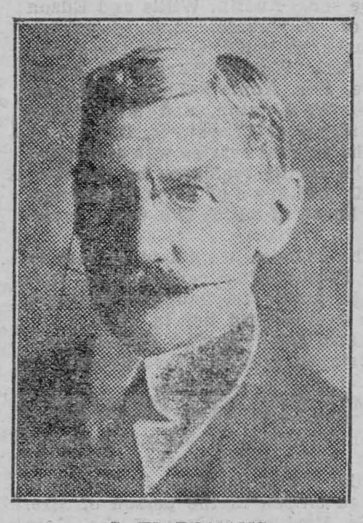

C. W. ROMANS

of St. John, N.B., the secretary of the Association of Canadian Clubs, an organization which keeps the Canadian clubs all over the Dominion in touch with progress being made in the various provinces, and provides means of securing the services of famous speakers.

Swift Return.

She—Last night I was singing "In Old Madrid" and—

He—Good heavens! What make airplane did you come back on?

The rapidity with which the chameleon strikes with its tongue at a flying insect is such that the tongue cannot be detected with the naked eye.

A man of few words does not have to take so many of them back.

Minard's Liniment Heals Cuts.

RAW FURS WANTED

Highest Prices Paid for

Skunk, Coon, Mink, Fox, Deer-Skins, Hides, Calfskins, &c.

Ship to

Canadian Hide & Leather Co., Ltd., Toronto, Ont.



THE IMPERIAL ZOO

The British Lion: "Be careful, my dear. That may be a nice plaything—but it looks to me uncommonly like a horrid bomb."

—From London Opinion.

WRIGLEY'S



Take it home to the kids

Have a packet in your pocket for an ever-ready treat.

A delicious confection and an aid to the teeth, appetite, digestion.

After Every Meal



Sealed in its Purity Package

WRIGLEY'S DOUBLEMINT CHEWING GUM PEPPERMINT

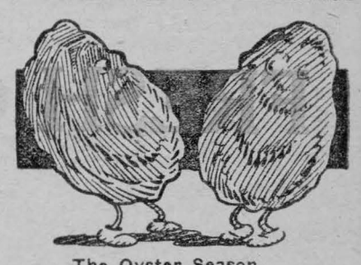

The Oyster Season.

Oyster: Well, I guess we'll get stewed now.

Ladybirds are systematically bred in Italy and France to produce the larvae which destroy insect pests of the vines.

WOMEN CAN DYE ANY GARMENT, DRAPERY

Dye or Tint Worn, Faded Things New for 15 cents.

Diamond Dyes

Don't wonder whether you can dye or tint successfully, because perfect home dyeing is guaranteed with "Diamond Dyes" even if you have never dyed before. Druggists have all colors. Directions in each package.

Christmas Gifts for the Kiddies

Buy now. $1.00 brings Dressed Doll, Cut-out Toy, Clockwork Model, Art Crayons, Painting Book. Postage Paid. Address:—Rainbow Novelties, 873 Broadview, Toronto.

EDDY'S MATCHES

Remember to ask for *Eddy's* when you order matches

ON SALE EVERYWHERE IN CANADA

this winter go to California

Santa Fe

Fred Harvey

"all the way

Santa Fe superior service *and* scenery *plus* Fred Harvey meals *-your assurance of a pleasant journey there* Pullmans via Grand Canyon National Park *-open all the year*

Mail this

239

F. T. HENDRY, Gen. Agt. Santa Fe Ry.
404 Free Press Bldg. Detroit, Mich.
Please mail to me the following Santa Fe Booklets
CALIFORNIA PICTURE BOOK - GRAND CANYON OUTINGS
CALIFORNIA LIMITED
Also details as to cost of trip

Canada from Coast to Coast

Halifax, N.S.—In order to expedite the voyage of Danish emigrants to Canada, the Scandinavian American Line has announced that from March next several of their steamers will dock here instead of New York. The Oscar II., which leaves Denmark on March 6th, will be the first vessel on the new route.

Fredericton, N.B.—Nearly 5,000 hens, culled under co-operative arrangements between the Federal Department of Agriculture and the Poultry Division of the Provincial Department during the summer, have been shipped to the Montreal and Boston markets.

Montreal, Que.—Two new pulp mills are about to be built in Quebec Province, the one near Quebec by the St. Regis Pulp Co. and the other to the north by a group understood to represent the Brompton control.

Toronto, Ont.—A despatch from London says that the gold medal of the British Dairy Farmers' Association has been awarded to the Government of Ontario for its collection of dairy produce, including bacon, dead poultry and eggs at the Dairy Show held here recently. First prize in the colonial farming section, namely, the silver medal, was won by the Ontario Beekeepers' Association of Guelph, and the bronze medal was awarded to H. Leclerc, of Montmagny, Quebec.

Winnipeg, Man.—Plans were made recently by the Manitoba Board of Health for distribution of Insulin for the treatment of diabetes in the province. Insulin will be supplied to medical men certified by the Manitoba Insulin Committee and will be given free to patients unable to pay. Those in a position to pay will get the insulin at cost price.

Regina, Sask.—What is believed to be the biggest farm in Canada is located near Haughton, Sask., and consists of 13 sections of cultivated and 11 sections of uncultivated land. It is operated by the Scottish Wholesale Society, Ltd., and has taken off this year about 332,800 bushels of wheat at an average of 40 bushels to the acre.

Edmonton, Alta.—A total of 4,700 threshers' licenses have been issued by the Department of Agriculture up to date. This is 1,000 more than those registered last year. It is expected that registrations will total 5,000.

Vancouver, B.C.—A very great increase in deep-sea shipping is assured for the year 1923 in the port of Vancouver, according to reports prepared by the Vancouver Merchants' Exchange. Ninety-one more deep-sea ships have arrived during the first eight months of the present year, than did during the same period in 1922. This year, to September 30, 539 deep-sea ships of 2,809,418 gross tons entered the harbor, as compared with 448 ships, gross tonnage 2,554,544 during the same period a year ago.





GIRLS ARE CHAMPION RIFLE SHOTS

Two young Stratford girls, Miss Helen Mayberry, left, and Miss Leilah Haist, right, who were tied in the recent Dominion-wide rifle contest for marksmanship. They each scored 378 out of a possible 400. They are members of the Collegiate Institute rifle team. The team won second place in the Dominion contest.

FRENCH AND BELGIAN OFFICERS

ARRESTED BY THE REICHSWEHR

Members of Interallied Military Control Commssiion Are Taken in Charge by German Troops and Lodged in Leipzig Guardroom.

Berlin, Nov. 18.—An incident which is likely to entail grave consequences is reported from French sources at Leipzig.

The Reichswehr arrested two French and Belgian officers of the Interallied Control Commission who were motoring from Dresden to Leipzig, and held them for several hours until orders had been received from their superior officers to release them.

The liberated officers then went to a hotel in Leipzig, where at 2 o'clock this morning four members of the Reichswehr invaded their bedroom and declared they again were under arrest. The Reichswehr took the officers to the guardroom, where they were detained until 9 o'clock this morning. It is alleged that the officers were molested and insulted before orders were received from Dresden that they be set free.

General Mollett, head of the French Military Mission, has left Berlin for Paris to bring the matter to the attention of his Government.

Neuilly, France, Nov. 18.—Raymond Poincare, Premier of France, to-day served notice on the world that France is determined to remain in the Ruhr and the Rhineland until all clauses of the Versailles Treaty are completely executed and the security of France is guaranteed.

The Premier, who apparently was in a combative mood, added that new penalties against Germany would be imposed unless full satisfaction from Germany was obtained.

M. Poincare expressed no disappointment over the failure in the negotiations for the creation of a commission of experts to determine Germany's capacity to pay. He said France was firmly satisfied that she was quite capable of bringing Germany to terms.

BRITAIN AND ITALY WILL NOT HELP FRANCE

Refuse to Agree to Punitive Measures Against Germany.

A despatch from London says:—The British Government will not accede to the demands of France for punitive measures against Germany, and has notified the British Ambassador in Paris to so inform the Council of Ambassadors.

This action was taken after the Cabinet at a lengthy meeting had deliberated on the punitive measures M. Poincare, the French Premier, proposes to take against Germany to force the extradition of former Crown Prince Frederick William, and permit a full resumption of Allied military control in Germany, which has been suspended for the past ten months.

The Foreign Office, immediately the Cabinet meeting adjourned, telegraphed Lord Crewe, the British Ambassador to France to inform the Council of Ambassadors when it resumes its sittings, that Great Britain remains firm against the imposition on Germany of the severe coercive penalties threatened by France. As Premier Poincare declares France will enforce these penalties separately if Great Britain refuses to join her, there appears to be a hopeless deadlock between the two nations which some of the political observers believe portends an ultimate dissolution of the entente cordiale.

It is felt in Ministerial circles here that matters are exactly where they were last August, when Lord Curzon, the British Foreign Secretary, sent his famous note to Premier Poincare, in which he declared that Great Britain could not much longer delay separate action toward a settlement of the Ruhr situation without the gravest consequences to the recovery of trade and to the peace of the world.

A despatch from Rome says:—"The Italian Government cannot give its approval to any further occupation of German territory," Premier Mussolini declared in the Senate on Friday night.

"One must have the courage to say that the German people cannot be destroyed," the Premier continued. "They are a people which has known civilization and which may to-morrow be an integral part of European civilization."

Signor Mussolini intimated that Italy did not contemplate such an extremely grave step as breaking with France, which might involve another European conflagration and leave Italy isolated.

The Premier declared the request to deport the former Crown Prince from Germany was a mistake. It meant another deadlock, for the Prince could not leave Germany without further complicating the situation.



To Visit Canada

Premier Stanley Bruce of Australia, who is coming to Canada from the Imperial conference.

RUSSIA SENDS TRADE DELEGATES TO CANADA

Arcos Union of Co-Operative Societies May Open Branch in the Dominion.

A despatch from London says:—The Russian trade delegation to Canada, which has been sanctioned by the Foreign Office and the Canadian Government, will proceed to the Dominion at the end of two months. Jenson, who is in Italy on a trade mission for the Soviet Government, will be at its head, and with him will be Yessakoff, managing director of the Volga river fleet.

Col. H. J. Mackie, who has been in Russia for many months as a sort of unofficial representative of the Canadian Government and commercial interests, and is now in London, say the personnel of the delegation is above suspicion. It will comprise eight members and will have headquarters in Montreal. It is probable that the Arcos Union of Russian Co-operative Societies, which has been given a monopoly of all foreign purchases by the Soviet Government, will also open a branch in Canada. Russia can hope to sell little to the Dominion, but expects to be able to place its furs on the Montreal fur mart. It is prepared to buy from Canada, Col. Mackie says, practically every kind of manufactures. Part payment could be made for the purchases but credits would have to be arranged for the remainder. The bond of the Soviet Government would have to be accepted as security, and Col. Mackie states that the Soviets have, so far, met every obligation of this kind.

Rush to File Leases in Alberta Oil Area

A despatch from Edmonton says:—It was estimated that four thousand acres in the Wainwright oil area had been filed by leasehold seekers when the Dominion Lands Department office closed late on Thursday afternoon. The rush resulting from the report of the strike of the British Petroleums, Ltd., just announced by the company.

Throughout the day land office officials attended to a steady lineup of citizens anxious to file on leases. On Wednesday shares in the British Petroleums, Ltd., were quoted at the par value of $1, but with the report of the strike, the shares were not to be purchased at any price, though eagerly sought after.

The consensus of opinion of those in close touch with the drilling operations is that the flow of 100 barrels a day has been considerably underestimated. From the commencement the British Petroleum Company has been conservative in its information, and persons interested in the old field look for a much greater production from the well.

Kills Deer Dazzled by Automobile Headlights

A despatch from Brockville, Ont., says:—Dazzled by the headlights of their motor car, a buck weighing 185 pounds dressed, was stunned by a stone hurled at its head by Simon Richards, Carleton Place, on the road between Fergus Falls and Lanark, and finally despatched by him and his companion, Vincent Stafford, with a jack-knife. Richards intended starting upon a hunting trip the following day, but abandoned it.

Grain Carried Direct From Great Lakes to Britain

A despatch from Winnipeg says:—The steamships Lisken and Vesla, which sailed from Fort William to Queenstown this week, carried the first cargoes of wheat to be shipped from the Canadian head of the lakes to Europe, it is stated in grain circles here. The bills of lading made out to cover the shipment were identical with those issued at seaboard ports.

CANADIANS ENTER POLITICAL CAMPAIGN

Several Are Standing for Parliament in the December Elections.

London, Nov. 18.—The publication of the first lists of candidates for the general election indicates a number of Canadians are trying their political fortunes under one banner or another. New figures are Col. Hamilton Gault, formerly of Montreal, who, as a Unionist, is opposing the Liberal member in Taunton, and Captain Peter Macdonald, a descendant of Sir John Macdonald, who, as a Unionist, is fighting General Seely in the Isle of Wight. Sir Hamar Greenwood is once more joining his old love in Sunderland. Col. Maurice Alexander is seeking reelection as a Liberal in Southwark. Major J. E. Molson is a Unionist candidate in Gainsborough and Col. Grant Morden is running as a Unionist in Brentford and Chiswick.

The campaign over protection began throughout the country yesterday. The Labor party was first in the field with its manifesto, which promised numerous constructive works, if the party was given power, and declared clearly for a capital levy on all estates over £5,000, which it calls "a war debt redemption levy," all the proceeds to be devoted to the redemption of the war debt.

Premier Baldwin issued the customary candidate's election address to his constituents last night. This document adds little information to his recent speeches, but makes it plain that he does not propose to tax raw materials, and gives seventeen as the number of light cruisers to be laid down for relieving unemployment in the shipbuilding industry.

Lloyd George, Mr. Asquith, Winston Churchill and Sir John Simon were among the speakers in the country. As always, Mr. Lloyd George's appearance commanded the most enthusaism.

The Unionists of Kinross and West Perthshire to-day decided to nominate the Duchess of Atholl. Mrs. Oliver Strachey was selected by the Independents of Brentford and the Chiswick division of Middlesex to oppose the Canadian Unionist, Lieut.- Col. Grant Morden, who will be put forward again by the Unionists.

Mrs. Hilton Philipson has decided to stand for re-election. For a time it was doubtful whether her husband, whom she succeeded in Parliament, might not make a fight for his old seat, but a family council decided for the wife.

Winston Spencer Churchill has consented to stand for West Leicester, where in the last parliamentary election a Laborite ousted the Lloyd Georgian Liberal candidate. While there is still no definite arrangement between the Liberal and Labor parties for allocating seats, it is extremely likely that Labor will put up a candidate to oppose Mr. Churchill. In this case an exciting contest may be expected, as Mr. Churchill has always stoutly denounced what he describes as the Bolshevik tendencies of the Labor party, and has strongly opposed a capital levy.

Dominion Has Unprecedented Wheat Crop This Season

A despatch from Ottawa says:—"There seems little doubt now that the crop of 1923 will run close to 500,000,000 bushels," said Hon. T. A. Low, Minister of Trade and Commerce, in commenting at length upon a trip of inspection through the Western provinces and as far as the Pacific coast from which he has just returned to Ottawa. Mr. Low spoke of a general spirit of optimism which he noticed in Western cities. He said that it was felt that the turning had now been made towards pre-war prosperity, and good harvests for another couple of years was all that was needed to completely put Western Canada back upon its feet.

The increased use of the Vancouver-Panama Canal route for shipping Western wheat was one of the most significant things he noticed on his trip, said the Minister.

Claims New Remedy for Hardening of Arteries

London, Nov. 18.—Great interest has been aroused in medical circles here by a despatch from Prague to the effect that Prof. M. Ladejewsky of Charles University, Prague, is believed to have discovered an effective serum for arterio-sclerosis. A patient treated with the serum is declared to have recovered wthin a short time.

Medical men to whom the statement was submitted agreed that, if such a serum has been discovered it would go a long way toward lengthening the span of human life. A previously claimed remedy for the disease was the sour milk treatment advanced by Dr. Metchnikoff.

New Zealand Displaces Canada as Dairy Exporter

A despatch from London says:—New Zealand has displaced Canada as an exporter of dairy produce. In a speech at a meeting of Dalgety and Co., Hon. Edmund Parker said that New Zealand had now become the greatest dairy produce exporting country in the world. While in Australia the dry season had checked the production of dairy produce there was a substantial increase in New Zealand's output and her exports of butter and cheese reached a value of £18,000,000.

Foot and Mouth Disease Reported at Glasgow

A despatch from Ottawa says:—Two further outbreaks of foot and mouth disease at Glasgow are reported in a cable received by the Department of Agriculture covering the British cattle market during the past week. Quotations at that port are not available as all sales of live stock have been prohibited.

During the week 756 Canadian cattle were sold at Birkenhead mostly at from 18½ to 19½ cents per pound in sink.

There were three shipments of Canadian cattle from Montreal during the past week, with a total of 1,353 head. The shipments were to Liverpool, Dundee and Glasgow, respectively.

London reports the sale of 500 Canadian dressed sides, prices ranging from 16 to 17 cents. Dressed trade is reported slow but firm.

From the top of St. Paul's Cathedral, London, it is possible to see a distance of thirty miles in every direction on a clear day. This includes portions of seven counties.



Breaks His Silence.

Woodrow Wilson, ex-president of the United States, who has broken the long silence maintained since his retirement from the White House, and who denounces what he terms the selfishness of his country in refusing to support the League of Nations.

Weekly Market Report

TORONTO.

Manitoba wheat—No. 1 Northern, $1.04¾.

Manitoba oats—No. 3 CW, 42¾c; No. 1 extra feed, 42¼c.

Manitoba barley—Nominal.

All the above, track, bay ports.

American corn—Track, Toronto, No. 2 yellow, $1.17.

Ontario barley—58 to 60c.

Buckwheat—No. 2, 72 to 75c.

Ontario rye—No. 2, 73 to 75c.

Peas—Sample, $1.50 to $1.55.

Millfeed—Del., Montreal freights, bags included: Bran, per ton, $27; shorts, per ton, $30; middlings, $36; good feed flour, $2.05.

Ontario wheat—No. 2 white, 94 to 96c, outside.

Ont. No. 2 white oats—40 to 42c.

Ontario corn—Nominal.

Ontario flour—Ninety per cent. pat., in jute bags, Montreal, prompt shipment, $4.75; Toronto basis, $4.75; bulk, seaboard, $4.25.

Manitoba flour—1st pats., in jute sacks, $6.30 per bbl.; 2nd pats., $5.80.

Hay—Extra No. 2 timothy, per ton, track, Toronto, $14.50 to $15; No. 2, $14.50; No. 3, $12.50; mixed, $12.

Straw—Car lots, per ton, $9.

Cheese—New, large, 23 to 24c; twins, 24 to 25c; triplets, 25 to 26c; Stiltons, 25 to 26c. Old, large, 30 to 31c; twins, 31 to 32c.

Butter—Finest creamery prints, 41 to 43c; No. 1 creamery, 38 to 40c; No. 2, 36 to 38c.

Eggs—Specials, 60c; extras in cartons, 46 to 48c; extras, 42 to 43c; 1sts, 38 to 39c; 2nds, 30 to 32c.

Live poultry—Spring chickens, 4 lbs. and over, 25c; chickens, 3 to 4 lbs., 22c; hens, over 5 lbs., 22c; do, 4 to 5 lbs., 15c; do, 3 to 4 lbs., 15c; roosters, 15c; ducklings, over 5 lbs., 20c; do, 4 to 5 lbs., 18c; turkeys, young, 10 lbs. and up, 28c.

Dressed poultry—Spring chickens, 4 lbs. and over, 33c; chickens, 3 to 4 lbs., 30c; hens, over 5 lbs., 28c; do, 4 to 5 lbs., 24c; do, 3 to 4 lbs., 18c; roosters, 18c; ducklings, over 5 lbs., 28c; do, 4 to 5 lbs., 25c; turkeys, young, 10 lbs. and up, 33c.

Beans—Canadian hand-picked, lb., 7c; primes, 6½c.

Maple products—Syrup, per imp. gal., $2.50; per 5-gal. tin, $2.40 per gal.; maple sugar, lb., 25c.

Honey—60-lb. tins, 12 to 13c per lb.; 10-lb. tins, 12 to 13c; 5-lb. tins, 13 to 14c; 2½-lb. tins, 14 to 15c; comb honey, per doz., No. 1, $3.75 to $4; No. 2, $3.25 to $3.50.

Smoked meats—Hams, med., 27 to 28c; cooked hams, 39 to 41c; smoked rolls, 21 to 23c; cottage rolls, 22 to 24c; breakfast bacon, 30 to 34c; special brand breakfast bacon, 34 to 38c; backs, boneless, 30 to 35c.

Cured meats—Long clear bacon, 50 to 70 lbs., $18; 70 to 90 lbs., $17.50; 90 lbs. and up, $16.50; lightweight rolls, in barrels, $36; heavyweight rolls, $33.

Lard, pure tierces, 18 to 18½c; tubs, 18½ to 19c; pails, 19 to 19½c; prints, 20½ to 21½c; shortening tierces, 15¼ to 15¾c; tubs, 15½ to 16c; pails, 16 to 16½c; prints, 18¼ to 18¾c.

Heavy steers, choice, $6.75 to $7; butcher steers, choice, $6 to $6.25; do, gd., $5 to $5.75; do, med., $4 to $5; do, com., $3 to $4; butcher heifers, choice, $5.75 to $6.25; do, med., $4 to 5; do, com., 3 to $3.50; butcher cows, choice, $4 to $4.50; do, med., $3 to $4; canners and cutters, $1.50 to $2.50; butcher bulls, good, $3.50 to $4.50; do, com., $2.50 to $3.50; feeding steers, good, $5 to $5.50; do, fair, $4.50 to $5; stockers, good, $4 to $5; do, fair, $3.50 to $4; milkers and springers, $80 to $110; calves, choice, $10 to $11; do, med., $8 to $9; do, com., $4 to $5; do, grassers, $3.50 to $4.50; lambs, choice, $10.25 to $10.75; do, bucks, $8.75 to $9.25; do, com., $8 to $8.50; sheep, light ewes, good, $6 to $6.50; do, fat, heavy, $4 to $5; do, culls, $2 to $2.50; hogs, thick, smooth, F.W., $7.75 to $8.25; do, f.o.b., $7.25 to $7.75; do, country points, $7 to $7.50; do, selects, $8.50 to $9.

MONTREAL.

Oats, Can. West., No. 2, 55 to 55½c; do, No. 3, 54 to 54½c; extra No. 1 feed, 52½ to 53c; No. 2 local white, 51½ to 52c. Flour, Man. spring wheat pats., 1sts, $6.30; 2nds, $5.80; strong bakers', $5.60; winter pats., choice, $5.75 to $5.85; rolled oats, bag 90lbs., $3.05. Bran, $37.25. Shorts, $30.25. Middlings, $36.25. Hay, No. 2, per ton, car lots, $15 to $16.

Cheese, finest westerns, 17¼ to 18¼c; finest easterns, 17¼ to 17⅝c. Butter, No. 1 creamery, 37¼ to 37½c. Eggs, extras, 42c; No. 1 stock, 37c; No. 2 stock, 30 to 32c. Potatoes, per bag, car lots, 95c to $1.

Common dairy type cows and heifers of canner and cutter quality, $1.50 to $3; com. bulls, $2.25 to $2.75; fairly good veal calves, $10; grassers, $2.50 to $3; lambs, $10; hogs, thick smooth and butcher types, $8.25 to $8.50 lights, $8 to $8.25.

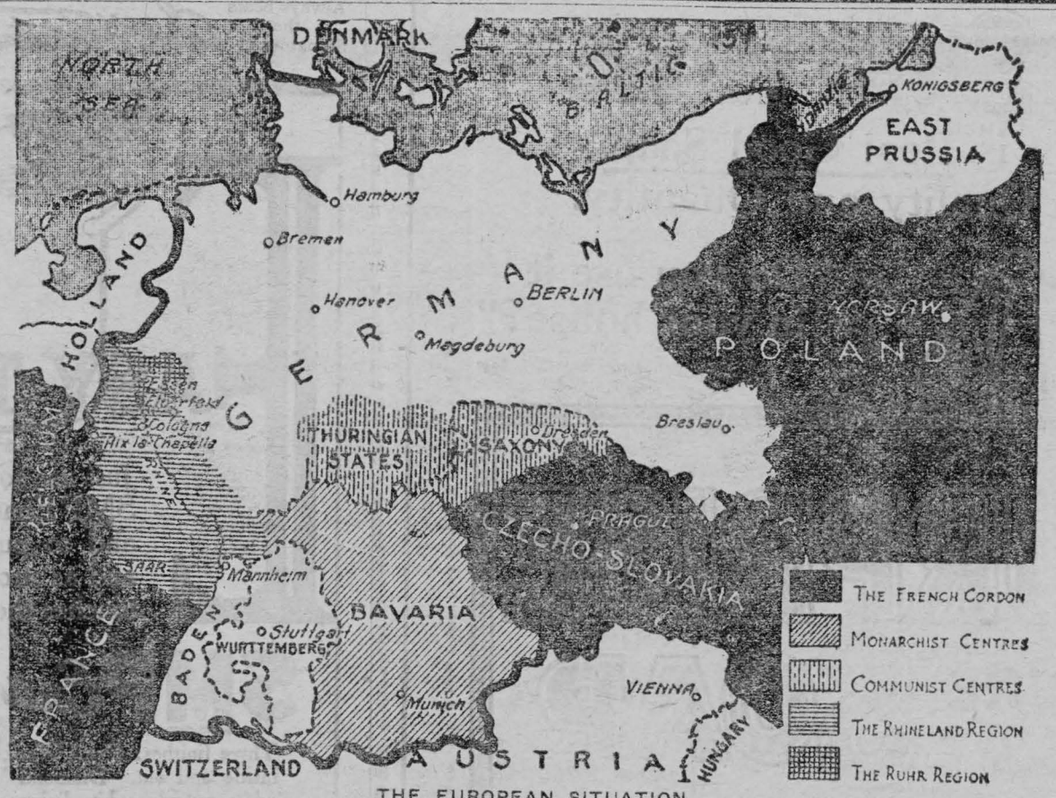

THE EUROPEAN SITUATION

The growing power of France is indicated by the black areas on the map above. She has made allies of Czecho-Slovakia and Poland and provided them with the means of maintaining huge armies which can be virtually commanded from Paris. The map also shows the monarchist state of Bavaria and the communists states of Thuringian and Saxony, and the Rhineland which is seeking to disassociate itself from Germany.

ARCHER

Mr. Herbert A. Gallinger and daughter, Dorothy are spending a few days with Mr. and Mrs. Clarence Loucks of Haddo.

Mrs. Thomas Manion returned to her home here after spending the past week with Woodland friends.

Messrs, Garnet Dennison and Allan Gallinger are busily engaged hauling wood.

Mrs. Roy Cunningham and son, Ralph spent Friday afternoon in Aultsville.

Mrs. Effie Prunner of Morrisburg spent a few days last week with her parents, Mr. and Mrs. Robert Cunningham, returning home on Friday.

Mr. and Mrs. Clarence Loucks and baby Helen of Haddo spent a few hours at Mr. H. A. Gallinger's on Tuesday afternoon.

Mr. and Mrs. John Warren spent Monday afternoon in Aultsville.

Mr. and Mrs. Fred Cunningham attended the show in Morrisburg on Saturday evening.

Mrs. Clarence Baker and son Hubert spent Sunday with Mr. and Mrs. Isaiah Fetterly, Hedgemount, Has Williamsburg.

Mrs. Melvin Baker and son Aden of Nudell Bush passed through here on Sunday enroute to visit Gallingertown friends.

The young people of this locality are busy at present practicing for the Christmas Entertainment in Colquhoun Church.

Mrs. Almira Colquhoun, Mr. and Mrs. Allan Colquhoun of Hoasic and Mr. and Mrs. Clarence Baker and daughter, Miss Clara, motored to Lunenburg on Thursday last and spent the day with Mrs. Bessie Colquhoun.

Mr. and Mrs. Nelson Prunner spent Monday with the latter's parents, Mr. and Mrs. John Millward of Frualburn.



It is just half-past eight

The dinner dishes are washed, the children are in bed, and Mrs.————has settled down to a night's darning.

A hundred miles away, in the Hotel, Jim————has finished dinner, written the day's report and looked over the local paper. Time hangs heavy till, happy thought, he remembers Long Distance.

"Hello Mary! How are the children? How are you?"

Just three minutes at home, and yet it makes all the difference. The hotel seems brighter. And Mary——— well, the holes in the socks don't seem quite so large. Just the effect of a voice you love to hear.

Keep the home ties strong, the Long Distance way

THE BELL TELEPHONE COMPANY OF CANADA — LONG DISTANCE TELEPHONE

Every Bell Telephone is a Long Distance Station

For every baking purpose



You need have only *one* flour in your home if that flour is Quaker. Quaker is not just a bread flour—or a cake flour—or a pastry flour—it is an all-purpose flour. It will serve for *all* baking purposes, and it can be depended upon to give you the most satisfactory results *always*. Users of Quaker Flour get the largest, finest loaves of bread—the richest, flakiest pastry—the lightest, most delicious cakes.

THIS IS THE QUAKER GUARANTEE:— If Quaker Flour does not give you absolute satisfaction your dealer will refund your money.

Quaker Flour

Always the Same-Always the Best

A product of The Quaker Mills, Peterborough and Saskatoon 219

DISTRIBUTORS

Morrisburg--W. S. Merrill. Aultsville, Jarvis & Shaver

Iroquois--Beach Milling Company.

"I Was Terribly Weak After Baby Was Born"



Mrs. H. McClure, Norwood, Ont., writes:

"After my baby was born, I was terribly weak and run down, with pains across my back. I had heard so much of Dr. Chase's Nerve Food that I decided to try it. Three boxes proved enough to make me quite strong and well again. I also used Dr. Chase's Ointment for a rash which broke out on the baby, and the rash disappeared completely in a short time."

DR. CHASE'S NERVE FOOD

50 Cents a box, all dealers, or Edmanson, Bates & Co., Ltd., Toronto

THE GREAT WINNER

The great outstanding paper of this country, that paper that has won its way to the front rank and heads the procession, the paper that is attracting universal attention and exciting universal commendation—The Family Herald and Weekly Star, of Montreal, with 750,000 readers all over Canada—East, West, North and South—is the Great Winner. This is the paper that yields its subscribers not only immense dividends, but returns ten times the capital every year. It is a treasure-house of reliable information, essential to all who want reliability and the best of everything. Its magnificent staff of writers makes a galaxy unapproached by any paper in the Dominion or elsewhere. Besides its wonderful value to all men and women, The Family Herald and Weekly Star, of Montreal, is this year giving to all who apply in time a magnificent premium that is taking the people by storm. To say that it is causing a furore is a mild description of the intense interest created by this beautiful, incomparable premium.

The Leader

SUBSCRIPTION RATES

$1.50 per year, strictly in advance to any address in Canada. $2.00 per year when not paid within 3 months. Foreign subscriptions $2.00 in advance.

ADVERTISING RATES

Display, or open Advertisements, one insertion 50c per inch, 2nd and following insertions 35c per inch; 200 inches and over, by contract, not over one year, 15c per inch.

LOST, FOUND, TO LET, WANTED, ARTICLES FOR SALE, ETC., 5 lines and under, 1st insertion 50c; each subsequent insertion 35c.

NOTE—All small advertisements received by mail must be paid in advance.

CARD OF THANKS AND IN MEMORIAM NOTICES—10c per line, minimum 50c.

GOVERNMENT, LEGAL AND MUNICIPAL NOTICES, BY-LAWS, ELECTION READERS, ETC., 15c per line for the 1st insertion, 10c per line for each subsequent insertion; 12 lines to inch.

Advertisements ordered for insertion without instruction, will be published until orders are received to discontinue same.

LEO. LAURIN, Ed. & Mgr.

NOTICE OF APPLICATION

Notice is hereby given that William Samuel Morrow of Cyprus River, in the Province of Manitoba, labourer, will apply to the Parliament of Canada, at the next Session thereof, for a bill of divorce from his wife, Mae Morrow of the Township of Williamsburg in the County of Dundas and Province of Ontario, on the grounds of adultery.

Dated at Morrisburg in the Province of Ontario, this seventh day of November A. D., 1923.

IRWIN HILLIARD,
Morrisburg, Ontario.
Solicitor for the Applicants

ec

CASTORIA

For Infants and Children

In Use For Over 30 Years

Always bears the Signature of Chas. H. Fletcher

CASTORIA

For Infants and Children

In Use For Over 30 Years

Always bears the Signature of Chas. H. Fletcher



EASY TO CLEAN

Just use soap and hot water to clean SMP Enameled Ware. It is so clean and so pure. As smooth as china and as strong as steel. And no metal touches the food. Be sure you get

SMP Enameled WARE

Three finishes: Pearl Ware, two coats of pearly grey enamel inside and out. Diamond Ware, three coats, light blue and white outside, white lining; Crystal Ware, three coats, pure white inside and out, with Royal blue edging.

The Sheet Metal Products Co. of Canada Limited

Montreal Edmonton TORONTO Vancouver Winnipeg Calgary

153



SURPRISE

is Real Good Soap.

Quality and Quantity.

"Do you use it in your house?"

147

SURPRISE

A PURE HARD SOAP

SURPRISE SOAP

Fagan's Bakery

Lock Street

Bread, Buns, Pastries, Etc.

Have You Tried

Our Cinnamon Buns

Fresh Every Day

"QUALITY"

Is adding New Customers Daily

Economy in Auto Service

Some people have money to burn! Others have it to throw away! If you do not come under either of the above classifications you will appreciate receiving the greatest value in return for your expenditures in Auto Service.

The number is steadily increasing of those who have come to a full realization of the fact that they invariably get full value for every dollar paid for repairs and accessories at Tindal's Garage.

A TIMELY SUGGESTION

It will pay you to have your valves ground and carbon removed before laying up your car for the winter.

TINDAL'S GARAGE

H B. TINDAL, Prop.

Cook's Regulating Compound



A safe, reliable regulating medicine. Sold in three degrees of strength—No. 1, $1; No. 2, $3; No. 3, $5 per box. Sold by all druggists, or sent prepaid on receipt of price. Free pamphlet. Address: THE COOK MEDICINE CO., TORONTO, ONT. (Formerly Windsor)

LOCAL REPRESENTATIVE WANTED

For Morrisburg and district to sell the "Old reliable Fonthill Nurseries." Spring selling season now starting. Largest demand for stock since the war exclusive territory; highest commissions; free equipment.

—Stone & Wellington, Toronto.



I DO WANT TO GO TO Business School

Let me hear you say, "I do want to go to business school" and I will tell you if the business world is anxious to have your services.

I can tell by the way you say it. Do you emphasize "do"? There are plenty of boys and girls who would like to dream themselves into good jobs and never get there.

The Do-ing kind get into action and reach the goal of their desires.

Our catalogue tells you all about our different courses of study, tuition rates, etc. Write for your copy today.

CORNWALL COMMERCIAL COLLEGE

Cornwall, Ontario

IRWIN HILLIARD, K. C.

Barrister,, Solicitor, Notary, etc. Solicitor for the Molsons Bank Molsons Bank Building, Morrisburg Large amount of private money to loan on easy terms.

R. F. LYLE

Barrister, Solicitor, Notary, Conveyancer, &c. Solicitor for The Bank of Nova Scotia and for the Municipality of Morrisburg.

Barry Block, Main Street

Morrisburg .. ..——.... Ontario

Money to loan at lowest rates of interest.

ARTHUR FLYNN

BARRISTER, ETC.

MORRISBURG ONTARIO

CORNWALL GENERAL HOSPITAL

This institution provides skilful nursing and care at very moderate rates to those able to pay, and without charge to indigent persons from the three United Counties, other than the Municipal Grants.

It is kept up by:

Fees from paying patients.

Grants from the Government and Municipalities.

Donations and subscriptions from Churches, Corporations, Societies and Individuals, the last being the largest source of revenue.

YOU ARE ASKED TO ASSIST IN THEIR WORK

The nucleus of an endowment fund has been established by a legacy recently received, and parties remembering the Hospital in their Wills may stipulate that bequests made by them shall go to this fund.

If you would like a copy of the last Annual Report, drop a card to the Secretary, who will be pleased to

AUCTIONEER

For the Province of Ontario

Terms Reasonable

Phone at my expense to Morrisburg. Phone 761

THOS. IRVING, Morrisburg

R. LINK

MORRISBURG, ONT.,

Licensed Auctioneer

For County of Dundas

POULTRY WANTED

I am in the market to pay the highest prices for aged hens, also in the market to buy empty bags and all kinds of junk If any for sale drop me a line or phone No. 63W.

H. AGULNIK,
Morrisburg, P. O. Box17,

CANADIAN NATIONAL RAILWAYS

WESTBOUND—

1.21 p.m. daily except Sunday, for Prescott, Brockville, Kingston, Trenton, Toronto and all points west. On Sunday runs to Brockville only.

7.50 p.m daily except Sunday, for Prescott, Brockville and intermediate stations.

10.18 p.m. daily for Prescott, Brockville, Trenton, Toronto and west.

EASTBOUND—

4.05 a.m. daily, 7.26 am and 4.04 p.m. daily except Sunday; 3.30 p.m., and 4.45 p.m. Sunday only. For Cornwall, Coteau Jct, Ottawa, and Montreal, where close connection is made for all points in [illegible]land States, via Central Vermont Railway, also for New York via Rutland Railway, and the Maritime Provinces via C. N. Railway.

For tickets and all information apply to,

MRS. K. M. McGANNON,
Town Ticket Agent.

J. F. MYERS,
Station Ticket Agent.

PILES Do not suffer another day with Itching, Bleeding, or Protruding Piles. No surgical operation required. Dr. Chase's Ointment will relieve you at once and afford lasting benefit. 60c. a box; all dealers, or Edmanson, Bates & Co., Limited, Toronto. Sample box free if you mention this paper and enclose 2c. stamp for postage.

OUR CORRESPONDENTS

WILLIAMSBURG

Miss Jennie Wingard spent a couple of days last week at the home of Mr. Willie Dickey.

Mr. and Mrs. Elery Casselman and Mr. Almon Casselman of Iroquois were guests of Mr. and Mrs. Stanley Saddlemire last Sunday.

Mr. and Mrs. Garnet VanAllen of Uncle Sam's Domain are spending a couple of weeks with Mr and Mrs. Earl VanAllen.

Mr. and Mrs. Forbie Merkley returned to their home in Flint, Mich., last Sunday after spending last week at the former's parental home, on account of his mother's illness and death

Miss Martha Barkley presented her little cousins Aleda and Edna McIntosh with a beautiful new Martin-Orme player piano last week.

Miss Kate Baldwin left for her home in Inkerman last Saturday after a stay in our village of about a year and a half. She will be very much missed behind the counter at the "Corner Store" by a host of friends.

Mrs. Diana McIntosh and Miss Florence McIntosh spent Tuesday of this week with Mr. and Mrs. Peter McIntosh.

Misses Dora and Lucy Merkley and Mr. Henry Merkley spent last Sunday at Mr. Chas. E. Merkley's, Iroquois.

Mrs. Chas. Beckstead is spending this week with her mother Mrs. Minerva Hess.

Mr. James Brown of Toronto spent last week end at the home of Mrs. Martha Weaver.

Mr. John Marcellus and Mr. Dwight Merkley of Iroquois spent Wednesday evening at Sunny Brook. Dwight arrived home on Sunday after spending the past fourteen months in the West.

Miss Meda Whitteker is spending a ecuple of weeks at Cornwall with her brother and family who are ill.

A special meeting of the Womens Institute will be held at the home of Mrs Augustus Whittaker on Tuesday evening November 27th. All members are requested to be present

Have you got your things ready for the bazaar yet? Just two weeks more till December 6th. Please don't forget it.

For the first time in nearly a century a British general election will be held without Ireland.

Lying among the wreaths on the cenotaph in London, England, is one made of richly colored Autumn Maple Leaves from Ontaria It bears the inscription, "Canada Never Forgets". It was sent to England a few weeks ago by Adam Brown of Hamilton.

MARIATOWN

Visitors at Mr. and Mrs. John Coirs this week were: Mr. and Mrs. William Fremo and family of Cornwall, Mr. and Mrs. Henry Duvall of Cardinal, Mr and Mrs. S. Hutt of Morrisburg.

Mr and Mrs. Robert Atkinson and son Billie and Mr. Charles Loucks of Russell, accompanied by Messrs. Effie and Ida Beaton of Ottawa were guests at Mr J. B. Bakers Thanksgiving.

Mrs. Lizzie Fetterly of Russell, is visiting her nephew, Mr. W. Fetterley.

Mr. and Mrs. R. C. McVey and son Gordon visited friends at Massena and Madrid, N.Y., Saturday, returning Monday.

We are pleased to report Miss Irene Casselman has returned from Cornwall Hospital and is doing nicely.

Mr. and Mrs. J. F. Beckstead visited Mr. and Mrs. W. Carruthers Tuesday.

Mr. and Mrs. H. D. Swerdfeger attended the funeral of Mrs. R. Merkley, Williamsburg, Saturday.

Mrs. J. Duvall spent a few days with friends in Norfolk, N.Y.

Mr. and Mrs. C. Deeks of Williamsburg were visitors at Mr. and Mrs. H. D. Swerdfeger's Tuesday.

Mr. and Mrs. B. Stata were guests of Mr. and Mrs. H. Coyle's on Sunday.

Mrs. George Meikle, Mrs. M. Van Allan and Mrs. Anderson of Morrisburg were callers in our town on Thursday.

Mr. Earnest Duvall returned home from Syracuse, N.Y., and spent a couple of days and left for Massena where he expects to remain for some time.

Mrs. J. Coir and Miss Eva Smith spent Thursday with Mr. and Mrs. H. Duvall, Cardinal.

The weather—Since last report, we have had on Friday and Saturday, cold; Sunday, just a little snow flurry; Monday, cloudy with a little snow; Tuesday, warm and bright and has continued so until Thursday night, clear and bright with white frost and cloudy.

GLEN BECKER

Mr. Ed. Forrester of Morewood is spending a few days with his daughter, Mrs. Allen Beckstead.

Mr. and Mrs. Dalton Saddlemire and children visited Mr. and Mrs. Frank Merkley at Williamsburg on Sunday last

Mrs. Frank Powell and baby Billie spent one day last week with Mr. and Mrs. Jack Dain, Mariatown.

Miss Eva Reddick is spending a few days this week with friends at Iroquois.

Recent guests at Mr. Stanley Saddlemire's were, Mr. and Mrs. J. Frank Beckstead, Morrisburg, Mr. and Mrs. Geo. Beckstead, Aultsville, Mr. and Mrs. E. S. Casselman of Iroquois.

Messrs. Earl Casselman and Harvey Beckstead arrived home on Saturday last from the West where they spent the last two months.

Mr. and Mrs. Merton Saddlemire and Master Keith and Mrs. Mary Saddlemire were visiting at the home of John Hanes, Dundela on Tuesday of this week.

Mr. Fred Deeks passed through here on Sunday enroute for Hamesville.

Mr. and Mrs. Fay Merkley were last Sunday guests of the latter's father, Mr. A. Webb.

COLQUHOUN

Mr. and Mrs. Alex. McLean and Mr. and Mrs. James McMillan of Finch spent Sunday with Mr. and Mrs. Earl Droppo.

The W.M.S. meeting held at the home of Mrs. R. C. Colquhoun on Wednesday was well attended. Mrs. Rev. Glassford of Winchester was present and gave a very interesting address.

Visitors at Mr. G. W. Colquhoun's recently were Mr. and Mrs. William Neale, Gallingertown, and Mr. and Mrs. Harvey McLaughlin, Dundela and Mrs. Davy Hutchinson and baby.

Mr. and Mrs. Archie Black and the Misses Lyla and Gladys Weegar spent Saturday afternoon at Mr. T. Black's

The Sunday School of Colquhoun Presbyterian Church intend holding a Christmas Tree and Concert on December 20th.

Miss Ethel Gallinger spent Wednesday afternoon with Miss Kathleen Colquhoun.

Mrs. Hodgson of Ottawa spent a few days last week with her daughter, Mrs. Sam Kyle.

Mr. Calvin Gallinger was in Aultsville on Thursday.

Mr. and Mrs. Charlie McMillan and family spent the week-end with friends in Massena.

Mrs Calvin Gallinger and Mrs T. Black attended the Ladies Aid meeting at the home of Mrs. W. T. Dafoe on Thursday.

SECOND AVENUE

Messrs. Frank Beckstead of Morrisburg and Eddie Deeks of Glen Becker and the Misses Dora Merkley and Laura Deeks of the same place spent Sunday with Mr. and Mrs. Arthur Henry and family.

Mr. and Mrs. Orton Deeks of Winchester and Mrs. Arthur Henry spent a few hours at the home of Mr. A. J. Henry on Friday.

Miss Helen Ellis spent the week with friends at Dunbar

Miss Ruby Henry spent the week end at Mr. W. Myers, Gallingertown.

Mr. John Berton spent one day last week at Riverside.

Master Floyd Loucks of Ottawa has returned home after spending a few days with Mr. Lloyd Henry.

The Misses Wilda Henophy and Luella Hart spent the week end at their homes here.

Mrs. John Cramer and Mrs. Walter Evans and baby Isabel called at the home of Mr. George Cramer.

Mr. Percy Prunner is spending a few days at Massena.

Mr. Reddick called at the home of Mr. Arthur Henry on Wednesday.

The Misses Ethel and Ruby Henry and Helen Ellis spent Wednesday evening at the home of Mr. George Cramer.

Miss Helen Ellis spent the week end at her parental home in Winchester.

Miss Ethel Henry spent Sunday with Mr. and Mrs. Orton Deeks Winchester..

Mr. and Mrs. Nelson Bodette have returned home after spending several days with friends at Massena.

Mr. and Mrs. Walter Bowman of Morrisburg spent Sunday with Mr. and Mrs. Harvey Phillips.

CEDAR GROVE

Master Basil Jarvis of Farrans Point spent the weekend with his grandparents, Mr and Mrs. E. Jarvis.

Recent visitors at Mr Frank McConnells were Mrs. George Alguire and Mrs. Reuben Gallinger and Miss Fern of Gallingertown, Mrs. W. B. Heagle and daughter, Miss Verna of Second Concession

Messrs. Harold Buchanan and D. Rutley motored to Lisbon, N.Y. on Saturday and spent the day with Mr. and Mrs. Emmet Armstrong.

Mr. and Mrs. Lloyd Crites, Mr. and Mrs. Arnold Crites and Miss Jessie Crites of Third Avenue visited Mr. and Mrs. Williams Sunday.

Quite a number from here attended the Ladies Aid at Mrs. Calvin Gallinger's Thursday.

Mr Sam Morgan of Toronto and Rev. Mr. Stone of Massena, N.Y visited Mr. and Mrs. C. F. Dafoe, Wednesday.

Mr Frank Dafoe, accompanied by Mrs. Geo. S. Dafoe, Mr. Durham Wells and son Graham of Hoasic and Miss Mabel Wells of Aultsville motored to Ottawa on Monday and visited Mrs. Melissa Hollister and family.

Mr W. A. Wereley motored to Cornwall Saturday to see his sister Mrs. Dan Eamer who is a patient in the General Hospital.

In the Old Stand

You will find the Choicest Brands of Flour, sold on a money back guarantee. In Feed we have

Bran, Shorts, Middlings, O. Barley Feed, Barley Meal, Feed Flour, Log Grade Flour, Hominy, Schumacher Feed, Oil Cake Meal, Oats, Buckwheat, Corn, Wheat, Scratch, Bone Scrap.

DO NOT FORGET DANDY LAYING MASH FOR MORE EGGS.

W. S. L. MERRILL & SONS

AT YOUR SERVICE MORRISBURG, ONTARIO

PHONES: Office 39; Residence 21J

No mess and muss, no stain or blister, or too tender skin, when you use Williams' Camphorated Mustard Cream. Just rub it in and it takes away soreness, stiffness, congestion and pain, 35c a jar at druggists.

AULTSVILLE

Mr and Mrs. George Markell are visiting their daughter, Mrs. Harold Froats, Belleville.

Rev. Mr. Carryler is spending a few days in Toronto.

Miss Sara Baker spent a few days in Massena recently.

Mrs. Almeda Robertson and Mrs. Clayton Castleman spent Wednesday in Massena.

George Brydges spent Friday with his sister, Mrs. C. Kingsley, Massena.

T. Gallinger returned home Friday after spending three months in the West.

Mrs. Charles Cramer and daughter, Wilda, of Montreal, spent the past week with Mr. and Mrs. Ira J. Cramer.

Mrs. Earl Froats and children of Massena, spent Sunday with Mr and Mrs. Ross Beckstead.

Mr. and Mrs. Frank Jarvis and Misses Mildred and Phyllis spent the week-end with friends in Montreal.

Mr. and Mrs. Sanford Hickey and baby George, of Lachine, are spending a few days with Mr. and Mrs. George Sampson.

Mrs. Flora McCarey of Brockville was the guest of Mr. and Mrs. Frank Shaver last week.

Mrs. John Dafoe has returned home after spending some time with her daughter, Mrs. Brownell of Woodlands.

Mrs. Austin Beckstead and Mrs. David Lochhead of Montreal spent a few hours with friends here, Tuesday.

Mr. and Mrs. Clifford Gove and Mrs. John Smith were in Morrisburg on Thursday.

Mr. McPherson of Bainsville spent a few hours here on Sunday with Dr. Howard Morgan.

Miss Ethel Silmser returned home on Friday after visiting Miss Sara Baker.

Mr. and Mrs. Clayton Casselman of Farran Point and Mrs. M. Marcellus spent Friday with Mrs. Almeda Robertson.

Mrs. C. S. Ault and Gordon have returned home after spending a week with friends in Winchester.

Mrs. Benion and Mr. and Mrs. H Merkley and son spent Sunday with Mr. and Mrs. George Dillabough.

Mrs. Wallace of Grantley spent the week-end with her mother, Mrs. M. Beckstead.

Mrs J. Waldroff of Louisville, N. Y. spent a few days recently with her brother, P. Ferguson and Mrs. Ferguson.

Miss Martha Raney has returned to Rochester, N.Y., after spending the past month with her mother, Mrs Raney, and her sister, Mrs. J. Steen

Fred Page of Potsdam, N.Y, spent a few hours here on Thursday. He was accompanied home by his mother, Mrs. Emma Farnsworth of Brushton, N.Y., who had spent the past three weeks with friends here.

Mr. and Mrs. Arthur Doyle of Chase Mills, N.Y., spent the week-end with Mr. and Mrs. Ira J. Cramer. They were accompanied home by Mrs. L. Meeker and Miss Addie Cramer, who expects to spend a few days with friends in Norwood, N.Y.

EAST WILLIAMSBURG

Born—November 16th, 1923, to Mr. and Mrs. Walter Watson a son—Charles Edwin Winston.

Mr. and Mrs. Milton Castleman and son Fay spent Saturday with friends at Cornwall.

Mr. Milton Castleman and mother Mrs. W. B. Castleman were at Farrans Point on Saturday evening.

Mr. Henry Wells and daughter Iva of Hoasic were at Mr. Eddy VanAllan's on Sunday.

Miss Addie Cramer, Aultsville was calling in our Burg on Friday.

Miss Luella Hart of Nudell Bush spent the week end with her cousins the Misses Edna and Hilda Wells.

Mr. George McKenzie Riverside, spent one day last week at Mr. Eddy VanAllen's.

Mr. and Mrs. Milton Castleman and son Fay spent Sunday at Mr. Walter Watson's.

Mr. and Mrs. Garnet McKenzie spent Sunday at Mr. James Salmons.

Mr. and Mrs. James Salmon attended the funeral of the late Mrs. Simeon Salmon, Riverside.

Mr. C. Summers, Cardinal, was calling at Mr. J. Salmon's Saturday evening.



WE SELL AND RECOMMEND

Wampole's Extract of Cod Liver

The Best Tonic for

Coughs, Colds, Influenza and Grippe

IT IS better than ordinary cough medicines, for it reaches the seat of the trouble, relieves the cough and supplies continual treatment to build up the system to withstand future attacks. A splendid blood and body-building tonic for both young and old who take it regularly.

Price - $1.00

D. T. Henderson

RELIABLE STORE

Morrisburg Ont

Mr. and Mrs. Oscar Hutchison and baby and Mrs. John Seabrook and Mrs. Crawford of North Gore spent Sunday with Mr. and Mrs. Alfred Wells.

Mr. and Mrs. Ed. Hart of Cornwall and Mr. John Hart motored to Mountain on Sunday.

HOASIC

Much sympathy is extended to Mrs. Morley J. Wells in the sudden death of her father at Williamsburg on Tuesday last.

Miss D. Robertson spent Tuesday evening with Miss Eleanor Swerdfeger.

Born—To Mr. and Mrs. Oliver Aulgire, a son.

Mr and Mrs D. Wells and Miss Dorothy Robertson spent one evening last week with Mr. and Mrs. Wm Roach of Morrisburg.

WINCHESTER SPRINGS

Mr. C. B. Larry, inspector, and Mrs. Larry and Mr. and Mrs. S. L. McCrea, Winchester, visited Mr. and Mrs. P. R. Walker on Thursday.

Miss Eleda Timmons from Inkerman spent a few days with Miss Keitha Bailey.

Mr. and Mrs. Robert Norvel and family from Williamsburg spent Sunday with Mr. and Mrs. Orren Casselman.

Misses Hilda and Blanche McIntosh spent one day last week in Ottawa.

Mrs. Jennie Davidson from Winchester visited Mrs. M. A. Patterson and other relatives here.

A very pretty wedding took place on Tuesday afternoon, November 13 1923, when Mr. John Moore, youngest son of Mr. and Mrs. Wallie Bolten and Miss Pearl Kenny, youngest daughter of Mrs. Walter Patterson, both of Winchester Springs, were married at the Methodist Parsonage Elma, by the Rev. J. B. Howe. Mr. and Mrs. George Bolten witnessed the marriage. The bride was attired in Navy Blue Serge and Sand over blouse of Georgette crepe, with hat to match. After the ceremony the bridal party drove to the bride's home where a reception was held to a company of the immediate relatives of the contracting parties. The bride received many beautiful presents. The young couple left on the fast train for Detroit and on their return they will reside at the groom's home, east of the Springs.

Mrs. McMillan from Newington is spending some time with her daughter, Mrs. Homer Patterson.

Mrs. J. H. Shaver is spending a few days with her brother, Mr. Luther Deeks, Elma.

Mr. F. Shaver and little Dorotha from Prescott spent Sunday with his sister, Mrs. Mable Allison.

Mr. and Mrs. N. Casselman and family from Elma spent Sunday with Mr. and Mrs. Aden Casselman.

Mrs. M. A. Patterson is visiting friends in Winchester.

Mrs. Harold Durant and son, Miss Letta Durant from the Boyne, Miss Hazel Fisher from Morrisburg were guests of Mr. and Mrs. Orren Casselman. Thursday.

Mr. and Mrs. Orren Casselman, Mr. and Mrs. T. R. Cunningham, and Mr. Arnold Casselman were guests at Mr. and Mrs. Harold Durant's Thursday.

Mrs. Orren Casselman spent a few days in Ottawa the guest of Mr. and Mrs. M. Laudreville.

Mrs. Barcley from Pointfortune returned to her home after visiting her son, Mr. D. E. Barcley.

Miss Laura Walker from Perth visited among friends here recently.

Mr. Irwin Empey from Williamsburg and Miss Eva May Whittaker from Dundela spent Sunday at the home of Mr. and Mrs. Walter McIntosh's.

Mr. Roy McIntosh has returned from his hunting trip.

CEDAR GROVE

The Ladies Aid of the Gallingertown Methodist Church met at the home of Mrs. W. T. Dafoe, Thursday.

Mr. and Mrs. C. S. McConnell of Massena spent the week end at the former's parental home.

Mr. and Mrs. W. A. Wereley, accompanied by Mr. and Mrs. Oscar Lane and family motored to Boucks Hill, Sunday to visit Mr. and Mrs. Jacob Lane.

Miss Fern Gallinger spent the week-end with her cousin, Miss Muriel McConnell.

Mr. and Mrs. L. Brown and baby spent Monday with friends in Aultsville.

Mrs. Ross Wells and baby Preston visited Mrs. Wells home in Ottawa a few days this week.

Mr. and Mrs. Sterling Dillabough and baby Bert, Church Road, visited Mr. and Mrs. F. McConnell, Sunday.

Mrs. Wereley of Ottawa visited her son Mr. Willis Wereley and family the first of the week.

Mr. and Mrs. Robert Dafoe returned home on Sunday from visiting friends in Bombay and Massena the past week.

Mr. and Mrs. Geo. Williams spent Sunday with Mr. and Mrs. Crites, Third Avenue.

Mrs. A. Crites of Gallingertown and Mrs. Sarah Dafoe of this place visited Mr. and Mrs. J. Beaupre on Wednesday.

FALL COATS

JUST RECEIVED

The Biggest Assortment of Ladies' and Children's Fall Coats ever shown in Dundas County has just been received.

Come in and select your Coat before they are picked up. If you are not prepared to buy now, come in anyway and make your selection and we will set your choice aside until you are prepared to buy.

THE VERY LATEST STYLES. THE HIGHEST QUALITY AND THE VERY LOWEST PRICES

SUITS, OVERCOATS, SWEATERS, ETC.

We have also a full assortment of Suits, Overcoats, Sweaters, Etc., for Father, Mother, Sister or Brother. If you cannot come, write or telephone, and I will call at your door with a full assortment of goods.

SAM AGULNIK

MORRISBURG ONTARIO

Things Are Pretty Quiet Has Nothing to Lament Over

He was an assistant chemist in a big laboratory—clever, and ambitious to succeed. His mother needed his help, there was a younger sister to be put through school and there were ambitions of his own linked with a winsome co-ed he learned to love while at college.

Too long hours without proper rest; indifferent nourishment and especially the dust, the fumes and the fine particles of chemical matter, which settled in his lungs, gradually broke down his health. An attack of the Flu didn't help. He got so easily tired out and so weak at his work that some serious trouble was suspected.

Well, it turned out to be [illegible] and now he is taking the cure at the Muskoka Hospital for Consumptives. The doctors say he will get better, but he cannot go back to his former occupation. He smiles pluckily and says he has nothing to lament over, new plans will have to be made, but the hospital is giving him back his health, and that is the big thing.

Contributions to aid Muskoka Hospital in its work may be sent to Hon. W. A. Charlton, 226 College Street, Toronto.

ECZEMA You are not experimenting when you use Dr. Chase's Ointment for Eczema and Skin Irritations. It relieves at once and gradually heals the skin. Sample box Dr. Chase's Ointment free if you mention this paper and send 2c. stamp for postage. 60c. a box, all dealers or Edmanson, Bates & Co., Limited, Toronto.



OH, SUCH A HEADACHE!

Nearly everyone has ripping, tearing headaches at times. Disordered stomach—sluggish liver does it. Cheer up! here's the real relief—Chamberlain's Stomach and Liver Tablets. They put the stomach and bowels right. All druggists, 25c., or by mail from Chamberlain Medicine Co., Toronto

CHAMBERLAIN'S TABLETS

Children Cry for Fletcher's

CASTORIA

Fletcher's Castoria is strictly a remedy for Infants and Children. Foods are specially prepared for babies. A baby's medicine is even more essential for Baby. Remedies primarily prepared for grown-ups are not interchangeable. It was the need of a remedy for the common ailments of Infants and Children that brought Castoria before the public after years of research, and no claim has been made for it that its use for over 30 years has not proven.

What is CASTORIA?

Castoria is a harmless substitute for Castor Oil, Paregoric, Drops and Soothing Syrups. It is pleasant. It contains neither Opium, Morphine nor other narcotic substance. Its age is its guarantee. For more than thirty years it has been in constant use for the relief of Constipation, Flatulency, Wind Colic and Diarrhoea; allaying Feverishness arising therefrom, and by regulating the Stomach and Bowels, aids the assimilation of Food; giving healthy and natural sleep. The Children's Comfort—The Mother's Friend.

GENUINE CASTORIA ALWAYS

Bears the Signature of

Chas. H. Fletcher

In Use For Over 30 Years

THE CENTAUR COMPANY, NEW YORK CITY

Soils and Crops

Address communications to Agronomist, 73 Adelaide St. West, Toronto

CULLING THE FLOCK AND FLUSHING BREEDING EWES.

The culling and flushing of the breeding ewes are two essential factors in profitable sheep husbandry.

By culling, we mean that during the early days of September one should go carefully through the flock and take out all non-producing ewes, all poor milkers made evident by a poor unmarketable lamb, and all ewes having defective or broken mouths. It is these ewes that are increasing the cost of production and decreasing the profits from the flock.

From data collected over a period of three years at the Experimental Farm, Nappan, we found that the average cost of maintaining a breeding ewe properly was $10.02 and the average value of a grade lamb ready for market was $7.20. From these figures one can easily estimate the loss from every non-producer—one means a loss of $17.22 and three such ewes mean a loss of $51.66. In other words, it will take from two to seven lambs to cover the cost of maintaining from one to three non-productive ewes.

The good ewe will produce a lamb ready for the early markets of July and August, while the poor milker yields a lamb late for market and unsightly in the flock and the non-producer is a dead loss. Then there is the ewe that is off-type—she should be culled out of the flock and thus raise the standard of your breed. In the case of pure-bred flock, this is very essential to-day. The breeder who has the right breed type and a uniform flock will have no difficulty in disposing of his surplus breeding stock at good prices. Take the time to cull the flock—it will pay you.

Before the breeding season, all ewes selected for breeding purposes should have a short rest in order that they may maintain their vitality and vigor; this is essential if they are expected to give a profitable lamb crop. March and April lambs should be weaned during the last week of August and not later than the first week in September. The lambs to be retained or sold as breeders should be put on after-feed and given a little grain so as to develop into strong, vigorous stock. The undesirable lambs and cull ewes should be put on the market as soon as they are fit.

The breeding ewes should be put in a good thriving condition before mating-time. One of the most economical methods of doing this is to have a field of rape ready for the middle of September on which the breeding ewes can be pastured for from four to six weeks before the ram is turned in with them. The rape is ready for use about the time the bottom leaves and tips of the upper leaves turn yellow. There is little danger from bloating when fed on this. Failing a field of rape, good clover aftermath makes a splendid crop on which to flush the ewe. Care of course is necessary at the start to prevent bloating; the clover should be dry and the ewes allowed on it only one or two hours at the beginning; otherwise there is danger of loss.

The two main factors governing the profits from the flock are (1) demand and supply; (2) economy of production. The breeders individually cannot control the former but by a systematic method of breeding, feeding and weeding, the latter can be influenced to a very great extent.

HOW TO CONTROL THE BORER.

The methods of control are simple, inexpensive and not contrary to good farm practices, so says Prof. L. Caesar of the Department of Entomology, Ontario Agricultural College. To get a clear idea of them it is necessary to keep in mind that the borers winter over and remain until the end of May in any part of the corn plant above ground large enough to conceal them; hence they will be found in the stalks stubble, cobs or any remnants of the crop left in the field or elsewhere. They will also be to some extent in stout weeds growing among the corn. Control measures, therefore, consist mainly in so treating these that the borers will be destroyed. If there is a silo this is easy for all that is necessary then is to cut the crop low, ensile it, plow the stubble under completely and not drag it up again when cultivating. The cutting knives and fermentation kill all the borers that go into the silo and the plowing destroys all left in the field, provided everything is kept beneath the surface.

If there is no silo, or if the silo will not hold all the corn, the task is sometimes a little harder. In such cases the field must of course be thoroughly plowed after the crop has been removed. In addition some method must be practiced of disposing of the stalks and ears or cobs. The best is to run all of them through a cutting-box or shredder, feed the cattle all they will eat, throw the remainder into the manure and haul this out and plow it under before the end of May. If for any reason the stalks are fed whole the uneaten portion should not be thrown out into the manure but should be kept separate and drawn out and burned. It is better to burn the remnants than to plow them under, because it is hard to cover them completely with the plow. The great point to keep in mind is that no stalks, pieces of stalks or even cobs should be left above ground in the field or along fences or in the barn or the barnyard or anywhere else; moreover, all burning or plowing must be completed by the end of May, for otherwise the borers will change into moths, fly around and lay their eggs. (The moths appear in June and July).

Plowing down of the stubble and other corn remnants plays a great part in the control of the borers, but to be effective, what is plowed under must not be dragged up again when cultivating the field, but must be left buried, for if they are dragged up many borers will escape destruction. An example of this occurred this year in a field in Elgin County where much of the plowed stubble was dragged up by a toothed cultivator. In this field over 10,000 living borers were found. If the stubble had been left covered almost every borer would have perished. Hence the cultivation of the field should not be done with a toothed implement, but with a disc, and a disc drill, if possible, used in sowing. Should, however, some of the stubble be brought up it will pay well, and will not take much time to pick and burn it.

The plowing should be done with a wide-furrow plow and should be to a depth of at least six inches. It may be done either in the fall or the spring but if in the fall the earlier the better.

Often the stubble cannot be covered completely unless it is first rolled or disced, or both rolled and disced, or in some cases unless a split log or leveller is run over it to break it up or loosen or pull it apart. This is especially true when the corn has been planted in hills or has been cut high or broken down by storms.

In the parts of the county where the borers are numerous it will be advisable for a time to grow dent corn instead of flint, because it is stouter and so withstands attacks better.

It will also help greatly in such places if a trap crop of flint—for example, Smutnose—consisting of about a dozen rows is planted about the middle of May and the planting of the main crop postponed until June 1st or as late as possible without running any risk. The moths then will lay their eggs chiefly on the early corn and leave the main crop largely uninfested. The trap rows should be cut low in August and fed to the cattle and the borers present thus destroyed.

The above measures involve only a small amount of extra work for any farmer. The crop is well worth this and therefore we hope that each farmer will gladly do his part and encourage his neighbor to do likewise. Now that control measures have been discovered and made possible the problem of saving the industry lies with the farmers themselves, no government can do it for them.

STANDARD RATIONS FOR BREEDING SOWS.

Nursing for a 450-lb. sow:

Oats and barley, equal parts	7 lbs.
Middlings	3 lbs.
Skimmilk	22 lbs.
Roots	7 lbs.

This is a ration when the pigs are young. Increase to 15 pounds of grain as the litter grows older. Corn or buckwheat might be used as one-quarter of the ration in place of barley. Whey, tankage, or oil cake could take the place of skimmilk. In summer, green clover, alfalfa, peas and oats, or rape would largely take the place of skimmilk and roots.

Dry:	Per 100 lbs. live wght.
Equal parts barley and oats	1 lb.
Whey	4 lbs.
Or skim milk	2 lbs.
Or shorts or middlings 1-3 grain ration	
Roots	2 lbs.

Cured alfalfa or red clover hay. All they will eat in winter. In summer 2 lbs. grain mixture per sow per day, when on pasture of clover, peas and oats, or rape.

Mineral Mixture:

4 bushels charcoal or hardwood ashes
8 pounds salt
2 quarts air-slaked lime
1 pound sulphur

A small quantity of bone meal may be added to the above.

In feeding breeding sows the main factor to be kept in mind is that at all times they should be kept in as healthy and thrifty a condition as possible. Under-fed sows do not produce or rear strong, thrifty litters. Over-fed sows do not search for any feed and consequently do not take much-needed exercise.

In winter months some palatable roughage in small quantities should be fed to give a little bulk to the ration. Where well-cured alfalfa or red clover hay are available either answers the purpose very well. Roots are of special value to the brood sow in winter as is pasture in the summer.

Where skim milk is not available, tankage is a fair substitute for the nursing sow. Where green alfalfa, or red clover, or peas and oats, or rape are available during the summer months, skimmilk and other protein rich feeds are not so essential. Where corn is fed during the winter months some protein rich feed should be fed to balance the ration.

Feeds not mentioned in the above rations may be used, but those outlined may be safely taken as a guide in the making up of the ration.

POULTRY

Professor Graham, of Guelph, states that the average farmer can keep seventy-five hens on the farm waste. Above that number each hen requires about as much feed and care as the hens in the flock of the commercial poultryman. The great problem of the poultryman is renewing the flock. For the early hatches it usually takes six eggs for the incubator for every pullet that is needed.

Feed is not all there is to egg production as this example proves. Two cows, possibly a Jersey and a Shorthorn, are both eating the same June grass, but one will produce milk while the other is producing beef. In feeding for eggs a variety of protein is just as desirable as a variety of grains. A variety of greens is recommended rather than using one kind exclusively. Professor Graham observes that hens often go for green feed in the morning the instant they leave the roost, and so advises a little green feed for breakfast when the hens are confined in bad weather. They like it three times per day and it is good for their health and for egg production.

Plenty of green feed has helped prevent the bleaching of the legs in the heavy-laying hens. This may indicate that the hen that bleaches before laying many eggs may be out of condition, due to a lack of green feed in her ration. According to their experiments, the early hatched pullets which lay early and take a rest will produce strong hatchable eggs.

Unrefined cod liver oil, or raw cod liver oil, is the kind that contains the vitamines which are good for chicks. The refined oil is not so good. Infertile eggs tested from incubators are good for chicks. They can be fed raw if the hens are tested for white diarrhoea, but otherwise should be boiled.

In feeding chicks they have found a mash made of three quarts of yellow cornmeal and one quart of low-grade flour will not cause diarrhoea. The yellow is better than the white cornmeal. They have had good results using canned tomatoes for chicks every day and giving no scratch feed for the first six weeks. Both milk and water are given after the first week. All the milk is fed sour. Medical advice says that the chicks cannot handle milk sugar.

In an experiment where tomatoes were given to the old breeding birds, it was found to increase the hatchability of the eggs.—R.

Care of Spray Machinery.

The winter care of spray machinery is very important. Good orchardists know that as soon as the last spraying is finished in the summer the spray machinery should be thoroughly cleaned out with enough clear water run through to clean thoroughly all hose, spray rods, nozzles and pumps. All drain plugs of engine cylinders, radiators, etc., should be removed to allow complete water drainage to prevent freezing.

The winter time is a good time to overhaul the pump. It should be repacked, tightened and thoroughly oiled so that no delay will be caused by sticking valves or pistons when it is necessary to start spraying again. Hoops around the spray tank should be tightened up well and the inside of the tank should be painted to prevent drying.

The urgent necessity of spraying which sometimes develops requires that the spray machinery be kept in the best of order if crop values are not to be decreased.

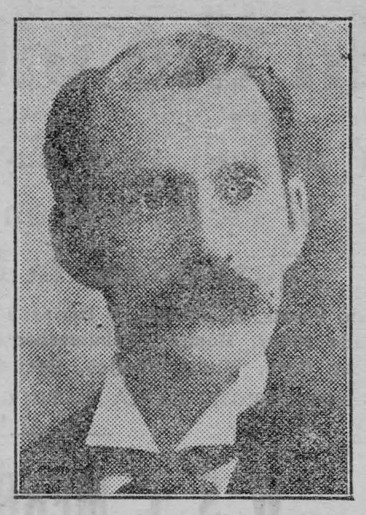

T. K. DOHERTY

of Ottawa, Canadian Commissioner of the International Institute of Agriculture, who predicted that Canada will control the world market for wheat this winter. He indicated that Canada would probably ship three hundred million bushels of grain to the world markets this year, twice the export predicted for the United States.

DAIRY

The milk stool should not be used as a currycomb.

Then 300-pound cows will give you six times the profit that twenty 150-pound cows will return.

Put your best effort in the first two years of a cow's life. After that your reward will come.

Not only does milk build up good brain development in the consumer but the dairy business needs such brains to carry it on. Nature, apparently, tries to care for her own needs. The thing that compels us to cry "dairying" so hard is not so much the economical production of human food, but, more particularly, because dairy products are so essential to the best development of the human organism.

The shortest way for the dairyman to increase his bank account is to join a good cow-testing association.

The pedigree that appeals strongest to the average farmer is the pedigree of performance.

Remember that good breeding requires corresponding good care.

The scrub cow shivers when she sees the scales and Babcock tester.

Give the scrubs the plank.

Keep chummy with the butcher so long as you have non-profitable cows in the herd.

It is fatal to the dairy business to fall in love with a scrub cow.

To prevent creosote from running down the stovepipe, take a length of stovepipe and cut a hole in it six inches deep and five inches wide. Then take another pipe and cut it down to nine inches long. Cut a hole in it the same as in the other. Make the short length large enough to slip over the longer one, and put a handle on each side of it. Put two flanges on the first pipe to keep the short one from sliding up or down. Now, all you have to do when the draft is shut, is to slide the outside pipe around till you can see in. This will make a draft above the fire, sending the smoke out before it has time to condense.

To get rid of rats I establish a feeding place by putting shallow pans, partly filled with cornmeal or flour, in a place where cattle or fowls can't get at it. After a few days I mix dry cement with the contents of the pans—one part of cement to five parts of meal. The cement hardens in the stomach and in a short time death follows. It is best to follow this plan late in autumn, as the bodies of the pests can not always be reached. During winter decomposition will be complete without noticeable stench.—R. R.

Ditching With Dynamite

BY GASTON FARMER

Late in fall or early in winter, farmers everywhere begin to think about land clearing and drainage. One of the most important of these problems is ditching—a job that is costly and disagreeable to do by hand.

But most of the difficult ditching jobs can be done with dynamite at a cost which is even more economical than ditching by hand.

There are two methods of ditching with dynamite. They are called the propagated and the electric methods.

The propagated method is where a line of holes, eighteen to thirty inches apart, is loaded with straight 50 or 60 per cent. dynamite and fired at one time. That is, by firing one hole, the shock is carried on down the line. This method can only be used in wet soil where the dynamite is loaded under water, the water carrying the shock waves from hole to hole in sufficient force to set off the charges.

ELECTRIC FIRING METHOD.

The electric method may be used under any condition. It consists of loading each hole with electric caps which are connected and fired by a blasting machine, the length of the section shot being limited by the capacity of the blasting machine in use.

The cost of some of the dynamite ditching done on my farm will perhaps be interesting. It was desirable to have a canal through 1,000 yards of swamp in one section of the place. To do this, holes were placed thirty inches apart and three feet deep, each being loaded with three sticks of 40 per cent. dynamite. The charges were fired electrically, and the result was a ditch four feet deep and seven feet wide, at a cost of forty-five cents a lineal yard.

In another section of the swamp where there was heavy undergrowth, a thirty-foot section of ditch was blasted. The charges were placed four feet deep and thirty inches apart, four sticks of 40 per cent. dynamite in each hole. In this section there were four gum trees ranging from six to eighteen inches in diameter. Special charges were placed under the largest and the whole section fired with a blasting machine. The result was a clear ditch eight feet wide and five feet deep at a cost of seventy-nine cents a lineal yard. The trees and undergrowth were no hindrance to the explosive. They had to be cleared from the channel, however.

There are millions of acres of land in Canada which could be drained effectively and economically by dynamite. Natural stream channels can easily be deepened, widened, and straightened in this way, where laborers will not work. In fact, the worst conditions for hand labor are usually the best for dynamite. In one place, I recently saw a sand-bar removed by dynamite and the fall of the creek increased twelve inches at that point.

Home Education

"The Child's First School is the Family"—Froebel."

Use the Mirror as an Object Lesson—By Zarah E. Preble

Little Robert came tramping into the room where his mother and I were talking. She took one look at the messy little figure, and exclaimed angrily—"Robert! You are a naughty, bad, dirty child! I told you not to get dirty, and now look at you. I don't love you any more."

The child looked down at himself, and his mouth quivered at his mother's words and tone. "I'm not dirty, Muvver—jes my hands, see!" He held out two grimy little paws. He was honestly sincere in his denial, but his mother was too upset to see that fact.

"Don't lie about it," she said grimly.

He looked at her piteously, and tears came into his eyes. "I'm not dirty, Muvver," he repeated. "Jes my hands and I can wash 'em."

His mother glared. I felt that punishment—unjust punishment, for the child was not aware of his own condition—was in the air. I could not help interfering.

"Robert," I said gently, taking one of the dirty little hands in mine, and leading him over to the mirror, "Stand up on this chair and let's play a game. You look in the glass and then tell me quite truthfully what you think about that little boy in there."

He looked, half fearfully, but my smile reassured him.

"Is he clean or dirty?" I asked.

"His face is dirty," he replied, "and his hands are dirty."

"How about his rompers and his knees?" I suggested.

"They're dirty too," he admitted.

"All right. Now who's the boy? Whats his name?"

He smiled shamefacedly up at my image in the mirror. "Robert."

I nodded. "All right. You see you just didn't know you were so dirty, did you? Not until you saw yourself. But Mother could see you, and she knew that you were dirty, and that was why she thought you were not telling the truth. Now you know the truth, so you can go and tell her that you are a dirty boy, but that you are sorry."

He nodded, and started to climb down from the chair, when he glanced once more into the mirror. "You have a lot of powder on your face," he said.

I laughed, "I guess I ought to have looked at myself. Thank you, Robert, I'll take some of it off."

His mother smiled quizzically at me. "Your lesson hit three ways," she said. "I didn't stop to think that he couldn't see anything but his hands. I'm sorry, son, that I said you were lying to me. Now go and wash yourself and put on a clean pair of rompers."

"You will find the mirror better than punishing," I said. "And don't call the children vain, and make them self-conscious, when they look in it to see if they are all right. Just teach them to criticize that image, and try to improve upon it."

Bay of Fundy Tides.

The tide is out; the wet gray stones
That firm the slanting beach
Now glisten in the sun, and white gulls circling 'round
Are watching for the shining fish enmeshed in nets and seines.
Down at low tide between the rocks all barnacled and mussel grown
Surprising shells are found—rare pink and lovely shapes;
A sunfish whose round back is like a rainbow tinted spider's web,
And a green lobster that's been wedged against the rocks
By pieces of a broken mast
The fog has lifted and is rolled in small white puffs
Above the soft blue horizon.

Now when the tide is in no beach is visible
The green bay stretches full, and surf
Booms with a deep note against the cliffs
And splashes in a foamy spray high in the air,
Hiding the rocks and shoals that border Fundy's shore;
Little sailboats bob about on white-capped sparkling waves.

Now is the bay more beautiful
When tides are high or when they're low?
Some one who loves it less more easily could tell.

—Erica Austin Selfridge.



Would Take It With Him.

Reggie: Hope I won't leave a—aw—vacancy by going just now, Miss Sharpe.

Miss Sharpe: I think you'll take it with you, Mr. Sapp.

Your land needs no fertilizer if you need no crops.

Fine wood ashes mixed with turpentine will clean brass or steel.

What becomes of a man's word when he won't keep it, and no one else will take it?

Let the farmer forevermore be honored in his calling; for they who labor in the earth are the chosen people of God.—Thomas Jefferson.

When anything boils over on the stove, cover it at once with salt; the odor will be killed and the spilled food can be cleaned up easily.

Plow under the leaves in the cherry orchard, for the leaves are the chief source of infection of cherry leaf-spot disease which causes cherry leaves to fall in early summer.

The glory of the farmer is that in the division of labor, it is his part to create. He stands close to nature; he obtains from the earth the bread and the meat. The food which was not, he causes to be.—Ralph Waldo Emerson.

It is occasionally necessary to give animals physics. Give horse or cow one to two pins of raw linseed oil, or twelve to sixteen ounces of Epsom or Glauber salt in three pints of tepid water sweetened with molasses. Sheep take four to six ounces of these medicines, hogs two to four ounces. Castor oil is best for young animals. Dose is one to four tablespoonfuls.—Dr. A. S. Alexander.

THE CHILDREN'S HOUR

BRUIN SEARCHES FOR A NEW HOME.

The day was beginning bright and sunny. Little rays of early morning sunshine danced around the door of a big bear's home out in the Big Woods. Let us call this big bear Bruin, for that was the name by which he was known to his woodland friends.

Bruin's home was a leafy shelter on a hillside of this Big Woods and our story begins just as he was getting up on this fine morning.

As Bruin thrust his head through the door, he blinked, rubbed his eyes, and stepped outside.

"Oh, what a fine morning," he said, stretching himself and yawning as he did so. "I had a splendid sleep last night."

Then he shook himself vigorously and his hair was combed for the day. (Boys, don't you wish you were bothered no more with combing your hair than was Bruin?)

This hillside had been Bruin's home since he could remember. But on this particular morning he seemed to feel differently about it. His home did not hold him as it had before. He wanted to leave, to get away and see what the outside world was like.

To himself and the brightly smiling sun he said, "I wonder what is over yonder mountains? I never have been half that far from home."

After thinking a few minutes, he continued, "Then, too, my cupboard is empty. I must go in search of food, and I may as well search for a new home."

With a last look at the hillside that had been his home so long, he ambled off through the Big Woods. He did not stop to pack his suitcase or lock his door. But started right in the direction of the Big Mountain.

The shadows had not shortened very much when he became hungry. "What am I to have for breakfast?" he thought. "Some bread and honey would suit me best of all, but where will I find the honey?"

He had gone but a few steps when a drowsy "Buzz, buzz, buzz" told him a story he remembered right well. Only last winter his mother had taught him how to gather the honey which the bee stores in trees for winter use. The taste for that sweet still lingered.

"I'll get some," he thought, and with that he began searching for the bee's home. Climbing the tree he found the door to it near the first branch. It was winter time when his mother had shown him how to gather the honey from a bee tree, but this he forgot. Carefully he put his paw as far down into the hole in the tree as he could reach, just as he remembered her having done.

Down, down he pushed his paw, but could reach nothing. Then all of a sudden he felt a piercing pain in it. "Gr-r-gruf-gruf-gur-wh-h-whou!" he exclaimed, pulling his paw out so quickly that he scratched it against the tree.

To his surprise and pain, instead of seeing it covered with honey, it was covered with bees. It felt to him as if each bee was sending long needles down deep into his flesh. He howled with pain as he hurriedly hobbled down the tree on but three feet.

"Owhew! What shall I do?" he growled as he brushed furiously at the bees. But the more he brushed the more saucy they became.

"Help, help. Oh, please help me," he begged as the bees grew in numbers and seemed to come at him from every side.



Fill your pipe with

Ogden's CUT PLUG

"It Satisfies"

15¢ per packet

80¢ a ½ lb tin



If you roll your own ask for OGDEN'S FINE CUT (Green label)

Surnames and Their Origin

MacQUEEN

VARIATIONS—Macqueen, MacSwen, MacSweyn, MacCunn.
RACIAL ORIGIN—Norwegian-Scottish.
SOURCE—A given name.

The family name of MacQueen might easily be mistaken for one of those combinations of an English word with the Gaelic "mac" (equivalent to the English termination "son"), which are met with quite frequently in both Scotland and Ireland.

Undoubtedly the fact that there was a word in English spelled "queen" had some influence on the spelling of this family name, however, when it came to be translated into that language from the Gaelic, in which the correct spelling is "MacSuibhne."

The "MacSuibhnes" constitute one of the Highland clans, although a small one, independent of but closely allied to the MacDonalds, and like so very many of the Highland clans, coming originally from Ireland.

But in the name of MacQueen is to be read the history of the days following the Irish invasion and settlement of the Highlands, when many of the Norse vikings, driven from home by civil wars, swooped down on the northern and western coasts of Scotland and settled there. Ultimately their rule was broken by an uprising of the Scots, but many of them remained, and through intermarriage left their stamp upon the nomenclature of the section.

"Suibhne" is simply the Gaelic form for the very widespread Norse given name of "Sweyn." Under the varying influences of the Gaelic tongue it has assumed the variations mentioned in the heading of this article, all of which are borne by one or other of the septs of the Clan MacQueen.

COOMBE

VARIATIONS — Coombes, Coombs, Combs, Comber, Camber, Coomber, Kempster.
RACIAL ORIGIN—English.
SOURCE—A locality, also an occupation.

The derivation of this group of family names is almost the exact parallel of that of the Hill group. It is more puzzling simply because it is the derived meaning of the original word which has survived in this case instead of the primary meaning. The word, in the only form in which we have it to-day, is "comb."

It will be remembered that the original meaning of the word "hill" was hill, and that there was a derived meaning, roof, which has disappeared. The original meaning of the word "comb" was a series of ridges and hollows of the upper hillsides. This meaning has disappeared and in our language to-day we have only the derived meaning which we apply to various articles of ridgy formation, as in "honeycomb," "cock's comb," or as we more instinctively think of it, the ordinary hair comb.

The names Coombe, Coombs and Combs were originally preceded by "de la" (of the) or "atte" (at the) to denote that the person to whom the surname was applied lived in such a place. It was spelled "cums," "combe," "kembe" or "came," however, "Combers" and "Coombers" were sometimes persons who dwelt in such sections.

But more often they were those who followed the occupation of wool combing, for even in the early middle ages, about the time family names began to form, the derived meaning of the word had already grown up and was in common use, particularly among the wool trades, and the surnames are often found in the form of "le Comber," "le Kembester" and "le Camber."

Window Boxes for Fine Blooms.

Where we have a good light and want to plant for flowers especially, the window box is ideal. It is seldom that flowers will be as large and perfect in a pot as in a window box, for the soil is kept more moist and better aerated, so roots spread widely.

The box need not be more than six inches deep. The soil should be rich and mellow and not inclined to run together or get sour. It should contain a fair proportion of sand for most plants.

It is not best to grow too many sorts in one box, but a tall plant or two in the middle and a row of lower plants outside, with a border of trailers, will make a pretty box. Your varieties should be such that blooms will be produced all winter. Snapdragons of some pretty self color for the middle, petunias next, with a border of portulaca or verbenas, make a good box of annuals, while a Black Prince fuchsia in the middle, surrounded by cyclamen and bordered with Mad. Soleroi geraniums and Kenilworth ivy, would make a very pretty box, and the contrasting colors of the cyclamen and geranium foliage would be pretty when not in bloom.

Window boxes are especially valuable for the bulbs. Lilies can be made to bloom freely in a cool window if the box is fairly deep and the bulbs set down pretty well. Violets bloom all winter and furnish a lot of flowers to bunch and sell, as well as enjoy. Nearly every little burg furnishes a market for such a supply of violets.

DEAF?

The Potter Ear Phone conveys to your ear a clear, healthy and natural sound. It is the latest achievement. Write for particulars to H. Potter Co., Ltd., 15-16 Ryrie Bldg., Toronto, Ont. Ask for the Potter Ear Phone.

SAVED BABY'S LIFE

Mrs. Alfred Tranchemontagne, St. Michel des Saints, Que., writes:—"Baby's Own Tablets are an excellent medicine. They saved my baby's life and I can highly recommend them to all mothers." Mrs. Tranchemontagne's experience is that of thousands of other mothers who have tested the worth of Baby's Own Tablets. The Tablets are a sure and safe medicine for little ones and never fail to regulate the bowels and stomach, thus relieving all the minor ills from which children suffer. They are sold by medicine dealers or by mail at 25 cents a box from The Dr. Williams Medicine Co., Brockville, Ont.

Bending Copper Tubing.

When bending the small copper pipe or tubing leading from the tank to the carburetor of the car by the usual methods, the pipe will kink, or sometimes even close up when abrupt turns are made. This can be avoided by inserting a piece of string solder into the tubing, after which even complete circles can be made without the tubing closing up at all. The solder pulls out easily after the bend is made, especially if it has been well greased. If not, it can be easily melted out.

Keep Minard's Liniment in the house.

Screen Bed.

A screened bed has been invented that can be hung outside of a window by chains or withdrawn upon a frame with which it can be moved inside a house.

The Jordan is the world's most crooked river, wandering 213 miles to cover sixty.



KING GEORGE OF GREECE

He is not permitted to leave the borders of his country for fear he will not return. There is a revolution taking place in Greece at the present time, which may result in the establishment of a republic.

The Teacher.

He never wandered far from his own town,
The little hamlet where he lived and died,
And yet his pupils traveled up and down
The whole wide world of town and countryside.
He sought no honor to adorn his name
Nor dreamed of crowns that tarnish and grow dim;
But those he taught achieved undying fame
And in their triumph hour remembered him.
He had not time to mould the wide world's life
Or take a hand in the affairs of state;
But others did he send into the strife
And through them helped to shape his people's fate.
He won no earthly riches for himself.
He had no time to waste in seeking gold;
But every day bestowed on him a pelf
Of love whose value never could be told.

—Clarence E. Flynn.

GOOD RED BLOOD A REAL NERVE TONIC

Weak, Watery Blood the Source of All Nervousness.

"If people would attend to their blood, instead of worrying themselves ill," said an eminent nerve specialist, "we doctors would not see our consulting rooms crowded with nervous wrecks. More people suffer from worry than anything else."

The sort of thing the specialist spoke of is the nervous, rundown condition caused by overwork and the many anxieties of to-day. Sufferers find themselves tired, low-spirited and unable to keep their minds on anything. Any sudden noise hurts them like a blow. They are full of groundless fears, do not sleep well at night. Headaches and other nerve pains are part of the misery, and it all comes from starved nerves.

Doctoring the nerves with poisonous sedatives is a terrible mistake. The only real nerve tonic is a good supply of rich red blood. Therefore to relieve nervousness and run-down health Dr. Williams' Pink Pills should be taken. These pills enrich the blood, which tones the nerves, improves the appetite, gives new strength and spirits, and makes hitherto despondent people bright and cheerful. If you are at all "out of sorts" you should begin taking Dr. Williams' Pink Pills.

You can get these pills through any dealer in medicine, or by mail at 50 cents a box from The Dr. Williams Medicine Co., Brockville, Ont.

East Wind.

The east wind's fingers prick and pry
About my windows and my door;
The icy breath of him comes in
And creeps along the floor.

The windows chatter noisily;
My fire leaps high, then flickers low;
Along the dim length of the wall
The shadows come and go.

I stuff my fingers in my ears
And yet I hear the wind's shrill call;
I close my eyes but still I see
The shadows on the wall.

The loneliness I had forgot,
The longing I had hid away,
Lay icy fingers on my heart—
I wish they would not stay.

If you were here we two might sit
All cosily and toast our feet,
Glad of the storm that shut us in
From rain and wind and sleet. . . .

If you were here, if you were here,
I know, dear heart, I should not mind
The ragged shadows on the wall,
The shrilling of the wind. . . .

—Abigail Cresson.

A Big Book.

She—"And pray what do you carry that book with you for?"

He—"Oh, that is a book in which I just jot down my thoughts, you see."

She—"Isn't it rather large for that purpose."

MONEY ORDERS.

Remit by Dominion Express Money Order. If lost or stolen you get your money back.

The Last Voyage.

Some morning I shall rise from sleep,
When all the house is still and dark.
I shall steal down and find my ship
By the dim quayside and embark.

Nor fear the seas nor any wind.
I have known Fear, but now no more.
The winds shall bear me safe and kind,
Long hoped for and long waited for.

To no strange country shall I come,
But to mine own delightful land,
With Love to bid me welcome home
And Love to lead me by the hand.

Love, you and I shall cling together,
And look long in each other's eyes.
There shall be rose and violet weather
Under the trees of Paradise.

We shall not hear the ticking clock,
Nor the swift rustle of Time's wings,
Nor dread the sharp dividing stroke,
Being come now to immortal things.

. . . . . .

With all those wonders to admire,
And the heart's hunger satisfied,
Given at long last the heart's desire
We shall forget we ever died.

Oh, in some morning dateless yet
I shall steal out in the sweet dark
And find my ship with sails all set
By the dim quayside and embark.

—Katharine Tynan.

The Breath of Life.

Fresh air is the breath of life. There is little use in trying to keep well if we do not get abundance of pure, fresh air to breathe.

People whose resistance is weakened by disease and who must fight not only to keep alive but to conquer the germs of any disease like tuberculosis must have abundance of fresh air. For them it is not enough to spend the daylight hours in the open; the entire twenty-four hours should be fresh air hours. The windows should be open or the porch available at all times. The tuberculosis patient who tries to stay in the open air as much as possible and who faithfully follows the other directions of his physician, has the best chance of recovery.

For those who are well, good health is promoted and maintained by no better means than suitable outdoor exercise and good food. If every man, woman and young person in this country could be persuaded as a matter of daily routine to take at least twelve deep breaths in the open air, or before an open window every morning, the residual air in the lungs would be replaced by fresh air and more oxygen supplied for the general upkeep of the body. The result would undoubtedly be beneficial to everybody and would bring about a general improvement in the health standard of the entire community.—Dr. J. J. Middleton.

Physical Training Creed.

This is displayed on the walls of gymnasiums in some of our city schools:

1. I believe my body is my house and should be kept clean as long as it is occupied.
2. I believe my muscles should be kept working smoothly by systematic exercise.
3. I believe this training develops the will to make the best of myself and to do greater service for others.
4. I believe daily exercise trains me to feel and to understand the joy in work and play.
5. I believe in athletics, in taking my part in school contests, in courage, fair play and sportsmanship.
6. I believe I am growing in manhood (or womanhood) and am preparing myself to be an active, intelligent, useful citizen, ready to take my part and to give the other fellow a "square deal."
7. I believe in playing the game to the end with all my mind, strength and courage.

The Chinese produced "cultured" pearls years ago by inserting small shot or fragments of mother of pearl into the shells of freshwater mussels which they kept in tanks.

The pouch of a pelican is large enough to contain seven quarts of water.

Strong Nerves

Pure organic phosphate, known to most druggists as Bitro-Phosphate, is what nerve-exhausted, tired-out people must have to regain nerve force and energy. That's why it's guaranteed. Price $1 per pkge. Arrow Chemical Co., 25 Front St. East, Toronto, Ont.

Mother! Give Sick Child "California Fig Syrup"

Harmless Laxative for a Bilious, Constipated Baby or Child.



Constipated, bilious, feverish, or sick, colic Babies and Children love to take genuine "California Fig Syrup." No other laxative regulates the tender little bowels so nicely. It sweetens the stomach and starts the liver and bowels acting without griping. Contains no narcotics or soothing drugs. Say "California" to your druggist and avoid counterfeits! Insist upon genuine "California Fig Syrup" which contains directions.

Prominent Business Woman Now Testifies

Mrs. Eva Watell, 101 Lower Bagot St., Kingston, Ont., a well known and progressive business woman, pays high tribute to the Tanlac treatment. Mrs. Watell owns and personally superintends one of the largest and most up-to-date grocery stores in this section of Canada.

"I have sold lots of Tanlac here in my store," says Mrs. Watell, "and most everyone who buys it comes back with the highest praise. I have also taken Tanlac myself and know from my own experience that it is a wonderful stomach medicine and tonic. After I had suffered a long time from stomach trouble and got so run-down and nervous I could hardly attend to business Tanlac has made me feel like a new person. In fact, I feel fine all the time since taking Tanlac."

Tanlac is for sale by all good druggists. Accept no substitute.

Sleighing on the Water.

A voyage on the Magdalena River, South America, which formerly occupied 36 days, has been reduced to as many hours by the introduction of a novel motor launch, known as a sea-sled.

This boat, which is 50 feet long, is fitted with 800 h.p. petrol engines, and attains a speed of 34 miles an hour. It glides over the water rather than cutting through it.

There is nothing particularly new in this form of boat, but the craft concerned is more than a racing hull filled with machinery. It carries 65 passengers and their baggage, the total weight being approximately 10,000 pounds, and is able to run in less than 2 feet of water. A few sea-sleds of this type are to been in this country.

Avoid the pleasure that holds the penalty of future pain.

INFLAMMATION

Of muscles, ligaments or joints disappears quickly after a few applications of Minard's.

MINARD'S "KING OF PAIN" LINIMENT

How to Prevent Biliousness

Doctors warn against remedies containing powerful drugs and alcohol. "The Extract of Roots, long known as Mother Seigel's Curative Syrup, has no dope or strong ingredients; it chases away indigestion, biliousness and constipation. Can be had at any drug store." Get the genuine. 50c. and $1.00 Bottles. 8

Keep Stomach and Bowels Right

By giving baby the harmless, purely vegetable, infants' and children's regulator.

MRS. WINSLOW'S SYRUP

brings astonishing, gratifying results in making baby's stomach digest food and bowels move as they should at teething time. Guaranteed free from narcotics, opiates, alcohol and all harmful ingredients. Safe and satisfactory.



At All Druggists

STOMACH MISERY, GAS, INDIGESTION

"Pape's Diapepsin" is the quickest, surest relief for indigestion, gases, flatulence, heartburn, sourness or stomach distress caused by acidity. A few tablets give almost immediate stomach relief. Correct your stomach and digestion now for a few cents. Druggists sell millions of packages of Pape's Diapepsin.

ASPIRIN

Say "Bayer" and Insist!

BAYER

Genuine

Unless you see the name "Bayer" on package or on tablets you are not getting the genuine Bayer product proved safe by millions and prescribed by physicians over twenty-three years for

Colds	Headache
Toothache	Lumbago
Earache	Rheumatism
Neuralgia	Pain, Pain

Accept "Bayer Tablets of Aspirin" only. Each unbroken package contains proper directions. Handy boxes of twelve tablets cost few cents. Druggists also sell bottles of 24 and 100. Aspirin is the trade mark (registered in Canada) of Bayer Manufacture of Monoaceticacidester of Salicylicacid. While it is well known that Aspirin means Bayer Manufacture, to assist the public against imitations, the Tablets of Bayer Company will be stamped with their general trade mark, the "Bayer Cross."

Remember that your face is an advertisement. It shows the public what mental and moral goods you have to offer.

Ask for Minard's and take no other.

WANTED.

STEAM ENGINE, 12x12 CYLinder. Reid Bros., Bothwell, Ont.

Use MURINE FOR EYES

IRRITATED BY SUN, WIND, DUST & CINDERS

RECOMMENDED & SOLD BY DRUGGISTS & OPTICIANS. WRITE FOR FREE EYE CARE BOOK. MURINE CO. CHICAGO, U.S.A.

America's Pioneer Dog Remedies

Book on DOG DISEASES and How to Feed Mailed Free to any Address by the Author.

H. CLAY GLOVER CO., Inc. 129 West 24th Street New York, U.S.A.

GIRLS! HAIR GROWS THICK AND BEAUTIFUL

35-Cent "Danderine" Does Wonders for Lifeless, Neglected Hair.

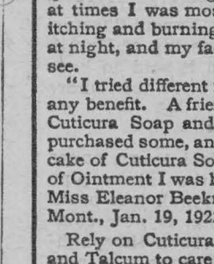

A gleamy mass of luxuriant hair full of gloss, lustre and life shortly follows a genuine toning up of neglected scalps with dependable "Danderdine."

Falling hair, itching scalp and the dandruff is corrected immediately. Thin, dry, wispy or fading hair is quickly invigorated, taking on new strength, color and youthful beauty. "Danderine" is delightful on the hair; a refreshing, stimulating tonic — not sticky or greasy! Any drugstore.

CUTICURA HEALS SKIN TROUBLE

Eruption On Face. Itched and Burned. Lost Rest.

"A small, sore eruption broke out on the side of my face and kept spreading until it was the size of a quarter. It was rough and scaly, and at times I was most crazy with the itching and burning. I lost my rest at night, and my face was terrible to see.

"I tried different remedies without any benefit. A friend recommended Cuticura Soap and Ointment so I purchased some, and after using one cake of Cuticura Soap and one box of Ointment I was healed." (Signed) Miss Eleanor Beekman, Springdale, Mont., Jan. 19, 1922.

Rely on Cuticura Soap, Ointment and Talcum to care for your skin.

Sample Each Free by Mail. Address: "Lymans, Limited, 344 St. Paul St., W., Montreal." Sold everywhere. Soap 25c. Ointment 25 and 50c. Talcum 25c. Cuticura Soap shaves without mug.

BACK ACHED TERRIBLY

Mrs. McMahon Tells How She Found Relief by Taking Lydia E. Pinkham's Vegetable Compound

Chatham, Ont.—"I took Lydia E. Pinkham's Vegetable Compound for a run-down condition after the birth of my baby boy. I had terrible pains and backache, and was tired and weak, not fit to do my work and care for my three little children. One day I received your little book and read it, and gave up taking the medicine I had and began taking the Vegetable Compound. I feel much better now and am not ashamed to tell what it has done for me. I recommend it to any woman I think feels as I do." —Mrs. J. R. McMAHON, 153 Harvey St., Chatham, Ont.

Lydia E. Pinkham's Vegetable Compound, made from roots and herbs, has for nearly fifty years been restoring sick, ailing women to health and strength. It relieves the troubles which cause such symptoms as backache, painful periods, irregularities, tired, worn-out feelings and nervousness. This is shown again and again by such letters as Mrs. McMahon writes, as well as by one woman telling another. These women know, and are willing to tell others, what it did for them; therefore, it is surely worth your trial.

Women who suffer should write to the Lydia E. Pinkham Medicine Co. Cobourg, Ontario, for a free copy of Lydia E. Pinkham's Private Text-Book upon "Ailments Peculiar to Women." C

LOCAL AND GENERAL

Stove repairs ordered for any range.

MORASH FOUNDRY

Mrs. Wm. Dunn of Rutland, Vt., is the guest of Miss Von Doran for a few days.

* * *

Mr. and Mrs F. H. Meikle were in Montreal on Tuesday.

* * *

Mrs. J. Steed is spending a few days in Iroquois.

* * *

Mrs. J. Crysler and daughter, Miss Nora Crysler of Montreal spent Thanksgiving with Mr and Mrs. F. D. Stata.

* * *

Miss Laura Stuart is visiting friends in Prescott this week.

* * *

Mrs. Percy Nash is spending a few days in Ottawa.

* * *

Muriel J. Stewart, Gold Medallist and Graduate in Elocution of Alberta College, Belleville. For open engagements, write, Aultsville, Ont.

* * *

The Mission Circle of the Methodist Church will hold their annual Bazaar and Supper Thursday, Nov. 29th. Sale to open at 2.30 o'clock. Supper will be served at 5.30. Admission 35c.

* * *

An $10,000 Rolls-Royce car is not a bigger improvement over the one horse shay, than is Williams' Cam-Phorated Mustard Cream over the old-fashioned messy, blistering mustard plaster 35c a jar at druggists.

* * *

Mr. G. D. Meikle was in Montreal on Thursday.

* * *

Mrs. Maude Lawless spent a few days the latter part of the past week in Cornwall.

* * *

Where are you going Thursday, November 29th. Why, of course, to the Methodist Mission Circle Bazaar to buy my Christmas gifts

* * *

Mr. W. C. Cochrane returned home Saturday last from the Hepburn Hospital, Ogdensburg, N.Y., where he underwent a successful operation.

* * *

The Sirdar Hot Water Furnace and Radiators and Plumbing Material for Mr. Fred Meikle's new house was supplied by the Thos. Robertson Co., Ltd., Montreal, and installed by John Fitzpatrick of Morrisburg, same giving Mr. Meikle perfect satisfaction. cp

* * *

The Department of Customs is extending the use of women customs officers at border points. For some time women officers have been stationed at Windsor and Sarnia, and one has been appointed at Niagara Falls recently. It is the intention to appoint women customs officers at Sault Ste. Marie and probably at Prescott and Brockville.

* * *

The sale was consumated recently of the Allison Stock Farm, Chesterville, to Dr. C. H. Deering of Hamilton. The transaction is said to have involved a consideration of more than $50,000.

* * *

We have been asked to announce that the repairs to the intake pipe at the pump house, which was broken under the building, is now complete. The main has been thoroughly flushed, and the citizens may now use the water for drinking without boiling same.

* * *

Died—At Ingoldsby Ont. on Saturday November 17th Mr. [illegible] Loucks, aged 81 years. Deceased was a former Morrisburg resident and an uncle of Mr. John Loucks and Mrs. Amanda Loucks of Morrisburg.

* * *

Why ruin your eyes making Christmas gifts when your wants can be supplied at the Methodist Mission Circle Bazaar, Thursday, November 29th

* * *

Now that the cold days have arrived, your thoughts are naturally turning to the cost of heating your house comfortably for the winter. You can save money and be more comfortable by installing a Pilot Superior and Success Pipeless Furnace. I have a number on exhibition at the Windsor House. Call and inspect them, it will please us, and you are under no obligation to buy. Prices from $125 up—H. M. Ouderkirk, Windsor House. dc

* * *

Lt.-Col. Mulloy, the blind trooper of the South African War who rose in rank and did good recruiting work during the late war, is among the fourteen students-at-law, who will be called to the bar at Osgoode Hall on Thursday next. Lt.-Col. Mulloy is well known by many and was for some time attached to the professional staff of the R.M.C.

* * *

Some time ago the Peterboro Fish and Game Protective Association put out a number of pheasants in different woods in the district. It has now been reported to the association that some people have been shooting these birds, and a reward is offered for the arrest and conviction of the guilty parties.

Don't forget the sale of fancy and useful articles in St. James Hall, Wednesday, December 5th. Afternoon tea will be served, also lunch a-la-carte. bc

* * *

Rev. Capt. Smith of Williamsburg will give a second lecture, illustrated by motion pictures, on the Royal Navy in the Presbyterian Church, at Williamsburg, on Friday evening, November 30th, at 7.30. Admission 35c; children 25c bc

* * *

When his ten year old nephew, in response to his request, got for him some carbolic acid, John Alexander Whitford, aged 32, a Cornwall painter, drank half the bottle with the result that he died before medical aid could be obtained. No reason can be assigned for his action and an inquest has been opened.

* * *

Insufficiency of time properly to administer his duties is given as the reason for the resignation of James W.. Tindale from the chairmanship of the Board of Education of Iroquois, with which body he has been connected for a number of years.

* * *

Orders have been issued at Queens University that no more "moon" dances will be allowed at social functions at the university. At dances held it has been the custom to have a number of dances held with the lights dimmed with an electrical moon effect, but in the future these dances must be cut out of the program.

* * *

A cheese factory near Iroquois, owned by A. W. Coulter was burned to the ground last week from an unknown cause. Mr. Coulter had lit the fire in the boiler and had returned to his home when he was informed that the building was in flames. The loss is but partially covered by insurance.

* * *

According to an Ogdensburg report, the George Hall Company is seriously considering the scrapping of all its wooden steamers, old-timers on the Lakes and river which have outlived their period of usefulness. The barge Sherman and the steamer Liberty, of this fleet, both wooden vessels, are now laid up at the St. Lawrence marine railway at Ogdensburg preparatory, it is said, to being dismantled. Last season four new steel vessels were built for the Hall company at Three Rivers, Que., and it is possible that the steamers to be scrapped may be replaced by other new steel vessels.

* * *

The appeal of the Kemptville Milling Co. against the judgment of Mr. Justice Rose, in the company's suit against the municipality of Kemptville, will not be heard and will be withdrawn, Arthur and Levi Bowen on behalf of the company, and Reeve Storey and Clerk S. H. Guest on behalf of the town have signed an agreement whereby the company agrees to remove all poles, wires, etc belonging to the company, especially the new line erected in the summer of 1903 from the streets of the municipality, the work of removal to commence at once and to be finished by December 20th, 1923. The company agrees to pay costs incurred by the entering of an appeal against Justice Rose's judgment. Failing to do this the judgment of Mr. Justice Rose will stand.

* * *

TO RENT

A comfortable dwelling house; all modern conveniences; garage in rear. Situated on Main street, Morrisburg.

For further particulars apply,
W. D. KILLINS,
tf Morrisburg.

TO LET

Accomodation for roomers. Good home; every convenience.
Apply at Leader Office.
bp

FOR SALE

Steel Range, "Corona" with reservoir. Also 2 12-inch Jack screws; two crowbars, carpenter's adz, sledge and planes.
JOHN FITZPATRICK,
ap Division St.

CARD OF THANKS

The undersigned wish to thank their friends for the sympathy and kindness extended to them in their recent bereavement.
—MRS JEREMIAH LAND
AND FAMILY
ac

CARD OF THANKS

We take this opportunity of thanking our friends for their kindness and sympathy extended to us during the illness and at the death of our dear mother, Mrs. Ellen Merkley.
THE FAMILY.
ap

Children Cry
FOR FLETCHER'S
CASTORIA

Children Cry
FOR FLETCHER'S
CASTORIA

MAKE TRANS-ATLANTIC RADIO PHONE TESTS

Trans-Atlantic radio telephone tests will be made between United States and British stations beginning Sunday, and continuing until December 1, when the large stations on both sides of the Atlantic will broadcast musical and amusement programmes.

The British stations will begin their first test at 10 o'clock Sunday night (eastern standard time). U. S. stations will broadcast the following night. Continuing throughout the week the British and U. S. stations will broadcast alternate nights until December 1, when an attempt will be made to establish two-way communication.

The wave-lenghts of the British stations vary from London a LO at 363 meters, to Aberdeen, 2 BD at 495 meters. The British stations will all use a power of one kilowatt, which is equivalent to the most powerful broadcasting stations in the United States.

TELLS OF CANADA'S NEEDS TO MAKE FARMERS PROSPER

Speaking at aFarmers' Day luncheon held at Barrie, by the Barrie Kiwanis Club, Geo. C. Creelman, formerly Principal of the Ontario Agricultural College made an earnest appeal for close co-operation between rural and urban population.

After pointing out some of the difficult conditions with which farmers have to contend, he urged that it was the duty of business men, experienced in organizing, to lend not only sympathetic but active assistance to the farmers toward solving transportation and marketing problems in such a way as to give to the farmers better returns for what they produce.

Among the things Canada needs most said Mr. Creelman, are more immigrants of the right kind, a fair day's work for a fair day's pay, elimination of needless extravagances, conservation and development of natural resources, with intelligent utilization of by-products now going to waste, careful research work in connection with agriculture and natural resources, development of the home market as well as the export trade, a better understanding between farmers and townspeople and greater co-operation among all classes.

LITTLE OLD ELIZABETH

I've rolled along on roller skates,
And pedaled on a bike.
I've shared a farmer's wagon seat,
And often had to hike.
I've tavelled in a Pullman car,
And on a ship at sea,
But little old Elizabeth
Is good enough for me.

I often hear men tell about
The wonders of their cars,
Whose beauty, style and cushioned ease,
Discomfort never mars,
But the totals of their upkeep bills,
I never get to see,
And neverwanted to—for mine
Were quite enough for me.

I've flitted in an aeroplane,
And paddled in a canoe,
I've journeyed on an elephant,
And rode a camel too.
I've even dipped in submarines,
And poled a hollow tree,
But little old Elizabeth
Has thrills enough for me.

The rich may have their limousines,
Their racing cars and such,
I never envied them, because
The cost is much too much.
With Liz I always reach the place,
That I set out to see,
And always get back home again,
And that's enough for me.

I've glided in a bob-sled,
And jolted on a truck,
I've toured in a jinrickkisha,
And felt a bronco buck,
I've slid down a toboggan slide,
And even tried to ski,
But little old Elizabeth
Still looks the best to me.

Drosky, tram and taxicab,
Motor yacht and yawl,
Chariot, hack or ambulance,
I think I've tried them all,
Victorias and landaus
Luxurious may be
But for service, old Elizabeth
Is good enough for me.

I know that some cars make old Liz
Seem mighty small and plain,
She may not be so gaudy, but,
She gets there just the same.
And no conveyance, ever yet,
Has passed us by, when she
Would not run if I took the wheel,
And that's enough for me.

WANTED

A farm to rent on shares. References if needed. Apply to
H. DEVAUL,
R.M.D. No 2, Brinston.
cp

FOR SALE

For quick sale, the Sutherland home $1800. I have also five brick dwellings. Money to lend on farm security. Farms for sale or exchange Fir eand Life Insurance.
tf J. A. RIDDELL.

FOR SALE

One gasoline engine, 1 3-4 H.P., practically new; at a bargain.
Apply to,
P. O. BERKLEY,
Morrisburg, Ont.
tf



WOOD'S PHOSPHODINE,
The Great English Preparation. Tones and invigorates the whole nervous system, makes new Blood in old Veins. Used for *Nervous Debility, Mental and Brain Worry, Despondency, Loss of Energy, Palpitation of the Heart, Failing Memory.* Price $2 per box, 3 for $5 Sold by all druggists, or mailed in plain pkg. on receipt of price. *New pamphlet mailed free.* THE WOOD MEDICINE CO., TORONTO, ONT.

Don't Blame Your Child

For being stupid, lazy, unwilling to study.

IT MAY NOT BE HIS FAULT

Watch the Child's Eyes and you may find the trouble.

25 per cent. of all pupils who fail in their exams. fail because of defective eyes.

Your child may be one of them.

THINK IT OVER

J. MILES WHITTEKER
Optometrist
MORRISBURG
Phone 18

WHY HAVE WET FEET?

OUR SOLID LEATHER SHOES ARE GUARANTEED WATERPROOF

Pied Piper

The Children's Shoe. There are none better. Made from the best grade leather. Durability and Wear Guaranteed.

SHOE REPAIRING while you wait by up-to-date Machinery.

Rubber Boots and Rubbers vulcanized. A trial will convince.

A. G. TAYLOR

RADIO

Write today for our latest RADIO CATALOGUE--Just Out. Mail Orders Promptly filled.

DEALERS---We have a proposition open for handling our lines. A number of territories still open.

WELCH & JOHNSTON
Engineers, 474 Bank St., Ottawa

T. E. CLELAND
Life Insurance Counslor
MORRISBURG, ONTARIO
TELEPHONE 601 R-1

LET ME WORK FOR YOU---
Let me advise you about your Life Insurance
I tell the truth.
I know the Business.
I am absolutely independent.

LET ME BE YOUR AGENT---
Let me tell you which are the BEST COMPANIES; the companies that give you the most for your money.
I do not urge nor importune. I do business with men who are interested and save them money.
When you are interested and not before, PLEASE
REMEMBER CLELAND

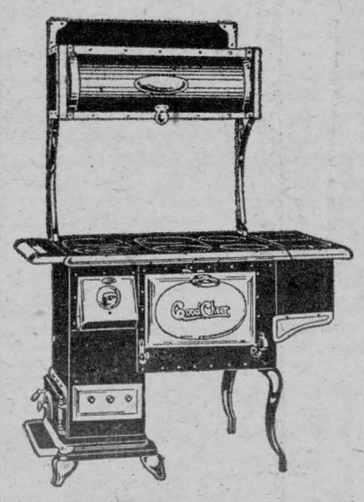

Good Cheer
Pipe and Pipeless

We have a number of these Furnaces installed in town and surrounding country and find they are far superior in quality and economy to the lines we previously handled. Our experience in heating has taught us to handle nothing but the best Our prices range from $100 up.

Holmes & Swayne
LOCK STREET, MORRISBURG
PROMPT ATTENTION TO OUT-OF-TOWN CALLS

Custom Tailoring
STYLE, FIT AND WORKMANSHIP GUARANTEED
Frank Stewart, MERCHANT TAILOR
MORRISBURG, ONT.

CELEBRATED SCRANTON COAL
COAL
ON HAND
STOVE and NUT
ESTATE W. H. McCANNON
CELEBRATED SCRANTON COAL