WINCHESTER PRESS

VOL. 77. No. 2. WINCHESTER, ONT., THURSDAY, MAY 21st, 1964. PRICE 10 CENTS



June 24th

Second Dairy Day Announced By COC

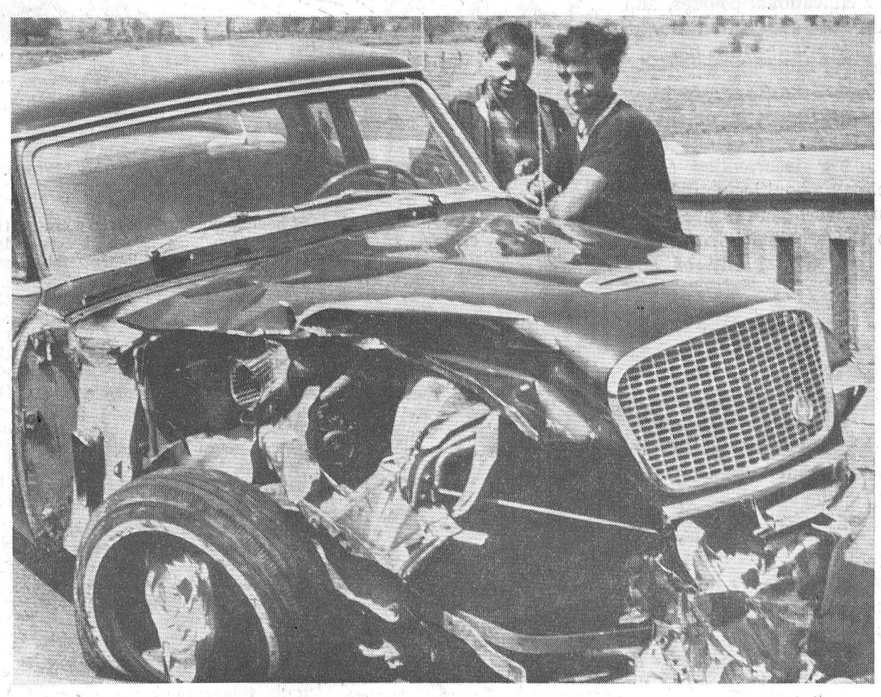

Dairy Princess Contest

June is Dairy Month in Canada and Wednesday, June 24, will be Dairy Day in Winchester.

It will be a big day in Winchester with an afternoon and evening of fun and enjoyment for every member of the family with contests, ball games, booths, a street dance and all sorts of goodies for everyone. The festive air will prevail throughout the day with the members of the Chamber of Commerce, the 100 Club, Women's Institute, and the Dundas Junior Farmers pulling out all the stops to make this 1964 Dairy Day a day of days.

Visitors from throughout the district will be able to participate in the fun by watching the judging of the new 1964 Dundas Dairy Princess, partake of a delicious bar-b-que in the Community Park, during the supper hour, watch an exciting and hilarious ball game with the CFRA Happy Blunderers of radio fame and fortune with super star General Ken Grant in the line-up, playing local talent. As well there will be a dance in the open air on the paved lot at MacDonald Motors.

The Dairy Princess Contest will, of course, be the beauty highlight of the day when last year's reigning Princess, Mavis Johnston, places the symbolic tiara on the head of her successor. And that softball game with the Winchester Has Beens and Were Nots coming face to face with the Happy Blunderers could cause a laugh riot. A special note to ball fans: there will be no reserve seats for this game and ushers and vendors will not be on duty in the grandstand in the Community Park. These special arrangements have been made so that all present will be able to afford to play many of the games of chance and skill the 100 Club will be setting up to test skills and strength.

There is no doubt about it—it's a really, really big show.

Gingerale and Glass ... a hot mix on highway 31

Highway 31 at Cass Bridge, three miles south of Winchester, was a sticky, glass-covered mess for several hundred feet on Tuesday afternoon as a Canada Dry truck carrying around 160 loaded drink cases was in collision with a car being pulled by a wrecker.

The Canada Dry truck was proceeding south over the Nation River bridge when it was suddenly hit on the left front quarter by a car being pulled behind the wrecker of Steinberg Motor Sales in Williamsburg. The car behind the tow truck was in transit from Williamsburg to Kemptville, when the rods holding and locking the front wheel steering in position for towing apparently snapped, letting the car wander slightly out of control behind the wrecker. Moving across the centre line of the highway, the auto's right front quarter smashed into the beverage truck, apparently breaking the truck's axle and leaving it unmanageable.

The truck careened out of control across the narrow bridge surface and struck the east railing, rebounding along the railing to come to rest at the extreme south end of the concrete, lodged solidly against the bridge post and the first of the protective guard rails. The wrecker and car came to a halt in the traffic lane on the north end of the bridge. No injuries were evident at the scene of the accident. No on was riding in the car taken in tow.

When the beverage vehicle came to its abrupt stop at the end of the bridge more than one hundred cases of soft drinks hurtled over the cab and off the sides of the truck on to the highway. Highway crews from Winchester were quickly on the scene and traffic resumed its normal pace shortly, with the glass particles removed from the road and the police on the spot investigation by Constable Ferguson of the Morrisburg Detachment of the OPP complete.

Driver of the tow truck was Harold Bouck of Williamsburg who reported that when he felt the bars give and the car wander behind his truck, immediately began to slow up to bring the truck and car to a stop. However, the Canada Dry truck, driven by an employee from the Cornwall warehouse, was hit before the wrecker driver could come to a complete halt. Riding in the tow truck was the auto's new owner, Floyd Gogo, of Kemptville. His comment after the accident was only "I guess we really need a wrecker now."

PICTURES

LEFT picture shows the beverage truck as it rested against the bridge abutment after the accident, with its glassy, sticky load spread over the highway. RIGHT photo shows two Kemptville men, left Bill Kinnear and Floyd Gogo, new owner of the car, standing dejectedly beside the now wrecked auto.—Press Staff Photos.

United Counties Health Unit Most Economical

The Uninted Counties Health Unit was the most economically operated Health Unit in Ontario last year. Dr. John A. Thompson revealed that the cost of the Unit's operation is $1.67 for each resident of the United Counties. This figure was the lowest in the province.

The Ontario and Federal governments each pay one-third of the costs of operation with the remaining third coming from the United Counties and Cornwall. The Unit serving the ninth largest population area in the province was formed in 1940.

Canada Starch Plans Major Expansion

Canada Starch Company Limited is going ahead with a major expansion program at its Cardinal plant. The expansion involves doubling the capacity for some corn products at the plant.

M. E. Fee, president of the company, said the program will get underway immediately and will require expenditures of about $7,000,000 for Cardinal. Target for completion is 1967.

With the completion of the program the Cardinal plant will have an increased corn grinding capacity, a 100% increase in glucose production, an increase in dextrose capacity, a new oil extraction plant, and a new steam boiler. In addition, the construction will be accompanied by a general modernization of all older facilities. The expansion and revision will give greater capacity and increase production.

Expansion coincides with the increasing demand for corn products which, in one form or another, are used in most industries in Canada.

The entire corn grinding facility will be up-dated and new techniques placed in use. A new oil extraction plant, two stories high, is currently under construction. A completely new refinery will be built for the manufacture of glucose and dextrose. It will be a three-storey building with permanent-paint coloured floor and tile walls. Also part of the expansion will be the installation of a new 50,000-lb. per hour capacity steam boiler.

Beat Barberry Campaign Starts In District

A Barberry Eradication Campaign, a joint venture of the Canada and Ontario Departments of Agriculture, had its inception yesterday in Eastern Ontario.

The campaign to stamp out barberry started in this district near Merrickvile on a plot of land heavily infested with the infectious growth. Three sprayer trucks with trained crews started the systematic spraying of barberry, and scouts equipped with portable units will endeavour to clean up the hazard.

The project is of local and national significance because of the vast waste and destruction wrought by the disease in all the cereal growing areas of the country.

The operation is two fold; locate and eradicate. Assisting in locating the barberry are weed inspectors, Junior Farmers, 4-H members and private citizens. These volunteer efforts are supplemented by professional survey crews that survey the country methodically seeking out infestations of the disease.

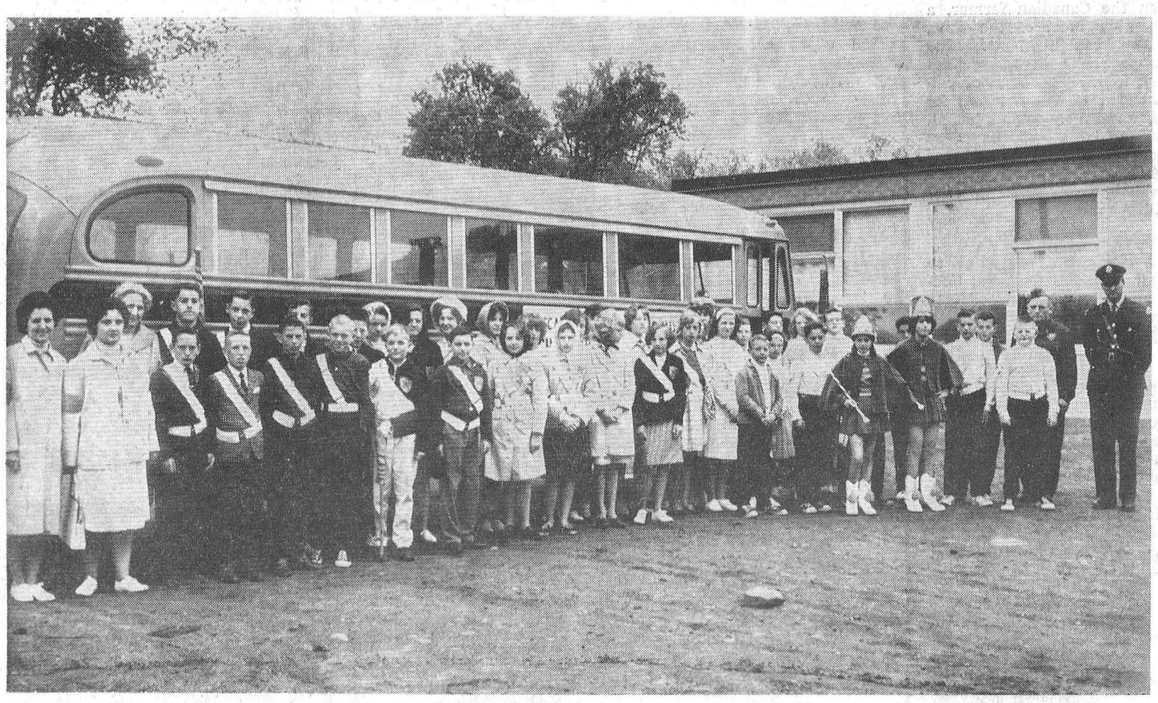

A Day At The Circus

This group of public school Safety patrollers and their leaders from Vernon Metcalfe and South Gloucester were among the many hundreds who were in Ottawa last week to participate in a giant parade sponsored by the Canadian Highway Safety Council. However, the parade failed to materialize under the heavy showers of the day.

The children did receive more than one thrill when they attended the Circus, courtesy of the Metcalfe and District Lions Club. The thrills and chills of the high-wire acts and the roar of the animals failed to discourage the enthusiastic youngsters as they enjoyed every last minute of their well deserved day on the town.

In the above picture the patrollers and their leaders are shown just before boarding the special chartered coach for a day of fun in Ottawa.—Press Photo by Jim Rowan.

Special Services To Mark D-Day At Crysler Park

D-Day, June 6, 1944, will be remembered at a special commemorative service on Sunday, June 7, in the Crysler Memorial Park. A special drumhead service in memory of the 20th anniversary of D-Day and the 50th anniversary of the First World World 1914-18 will take place at 3 p.m.

The guest speaker will be Rev. J. R. Miller, Deputy Chaplain, General Army (P) Ottawa. On this special occasion the Governor General's Foot Guards with a Unit Band will present the famous Changing the Guard Drill.

Other bands will be present for the Cornwall Legion, Massena Post Legion, and the Kemptville Pipe Band. All Legion branches and Legion posts in Northern New York have been invited to participate.

The Crysler Park Battlefield seems exceedingly fitting for such a historic and dramatic service, Sunday, June 7, at 3 p.m.

250 Presbyterial Delegates Attend Annual U C W Meeting At Winchester United Church

More than 250 delegates representing 20 charges, 49 churches and 81 units of the Dundas-Grenville Presbytery of the United Church Women, met in annual convention in the Winchester United Church last Wednesday.

The ladies from throughout the many pastoral charges across the two counties registered early in the afternoon and immediately following the devotions on "Stewardship" led by Mrs. John McCargar of Mountain, the delegates heard greetings from Mrs. H. G. Barton, speaking for the ladies of the Winchester Units.

Speaking to the gathering, Presbyterial President Mrs. A. S. Allen, of Cardinal, briefly explained the significance and importance in the life of the Sunday School of the "The New Curriculum" that will soon be an integral part of the life of the church. Before beginning her address she welcomed to the Presbyterial Mrs. Douglas Smith, Conference Program Secretary and guest speaker; Mrs. F. L. Shonkwiler, past president of the Conference; Mrs. Bresse, of the Christian and Missionary Education Committee, and Mrs. A. A. Morrison, president of the Montreal - Ottawa Conference. Mrs. Allen briefly enocuraged all present to make every effort to attend the Summer School, of which she is Dean this year, at St. Anne de Bellevue, August 18 to 21.

BUSY MEETING

Before the business session began ladies of the Harmony unit collected the offering and made the dedications. During the interval before the program continued Mrs. F. M. Cass sang a solo, accompanied by Mrs. Howard Fetterly who was the organist for the event. A Memorial Service for members deceased during the two years of the U. C. W. was under the direction of the Spencerville group.

Mrs. A. C. Casselman, of Cardinal, informed members present of the vast array of free literature that was available, and encouraged units to take advantage of this service. Reports were forthcoming, and Mrs. R. Brown of Inkerman, bringing in the treasurer's statement, revealed the presbytery objective of $17,025 had been reached and congratulated the members on their efforts. Furthering her report she told of the 1964 objective of $17,450, an increase of $450 over the past year.

Presbyterial recording secretary Mrs. Bower Potter of Winchester presented the minutes of the first annual meeting and highlights of the year's activity in the presbytery. Briefly discussing the year's highlights Mrs. Potter reviewed the conference in Mount Airey at Ivy Lea, the workshops at Morewood and Prescott, the Communion Service at Iroquois with the men of the presbytery, and the summer school at St. Anne de Bellevue, Quebec. As well, the rallies at South Mountain and Roebuck were mentioned, with four executive meetings. Outstanding in the report was the fact that the U.C.W. Presbytery financial objective had been over subscribed.

Report of the nominating committee was given by Mrs. Moorhouse, due to the absence of Mrs. Cooper of Cardinal. A complete list of officers for 1964 appears later in this article. The officers wer installed by Rev. Mr. Carnegie.

200 AT DINNER

Almost 200 diners sat down to the evening meal served in the Sunday School rooms, with Rev. Angus MacDonald of the host church, Rev. D. Carnegie, Chairman of Grenville-Dundas Presbytery, and President Mrs. A. A. Morrison welcoming the guests.

Following a prelude of quiet music by Mrs. Fetterly, the Kemptville units conducted the evening devotions with the offering and dedication being handled by the Dundela unit. Mrs. O. English of Cardinal sang a solo before the feature talk of the evening by Mrs. Smith.

Taking as her theme "Adventure On The West Coast," Mrs. Smith gave an interesting travelogue about the west coast and showed with slides many exciting scenes and illustrated with films much of the work of the U. C. W. in that area.

The meeting closed with prayer after the Prescott U. C. W. had enterd an invitation to hold the Third Presbyterial in their town. The request will be considered by the executive.

OFFICERS

Following is the slate of officers for 1964:

Past president, Mrs. A. Stewart Allen, Cardinal; president, Mrs. Arthur Woodland, R. R. 2, Spencerville; 1st vice president, Mrs. Allan Hanna, Jasper; regional vice presidents, Mrs. A. Edgerton, Morrisburg, and Mrs. L. Poapst, Merrickville; recording secretary, Mrs. Cecil Bennett, R. R. 4, Spencerville; corresponding secretary, Mrs. Kenneth Henderson, R. R. 3, Spencerville; treasurer, Mrs. Ray Brown, R. R. 1, Inkerman.

Chairman of Standing Committees: Christian Citizenship and Social Action, Miss Dorothy Flower, Morrisburg; Co-operation in Christian Education and Missionary Education, Mrs. Robert Welland, Cardinal; Finance, Rev. Mary Dougherty, Merrickville; Leadership Development, Mrs. E. B. Bugden, Chesterville; Nominations, Mrs. John McCargar, Mountain.

Portfolio Secretaries: Community Friendship and Visiting, Mrs. Floyd Fisher, Morrisburg; Archives, Mrs. Cephus Smyth, Morrisburg; Literature and Communications, Mrs. A. C. Casselman, Cardinal; Press and Publicity, Mrs. L. Cranston, Prescott; Programme, Mrs. D. J. Cooper, Kemptville; Stewardship and Recruiting, Mrs. Herbert VanAllen, Iroquois; Supply and Social Assistance, Mrs. Norman Armstrong, Kemptville, and Mrs. Delmer Adams, Dixon's Corners.

THE WINCHESTER PRESS

WORKMAN BROS., Publishers

Established in the year 1888
Published Wednesday Afternoon
Dated Thursday
Subscription Rates: $3.00 per year in Canada; $4.00 per year in the U.S.A., payable in Advance.

Member of the Canadian Weekly Newspapers Association and the Ontario Weekly Newspapers Association

Guaranteed Circulation over 2600.
Advertising Rates on Request.

Authorized as Second Class Mail, Post Office Department, Ottawa.

Volume Seventy-Seven. Thursday, May 21st, 1964.

Vacation Time

Canada holds all the lure and opportunity of a new frontier. At the same time it provides the comforts and conveniences of the space age.

Not everyone agrees on a perfect vacation, but whatever it may be, you can find it in the second biggest country in the world. Whether it be the night life of the throbbing vibrating metropolis or the 24-hour sunshine of the far and wonderful northwest.

Life today is termed complex. So, naturally everyone wants to get away from it all, and especially away from people. Look! a mountain lake offering a haven of refuge. Everyone gets bored by living in a rural community. Here are the thrills and adventure of crowded streets and bustling activity. You are completely dejected with living. Here is the splashing fresh water of a gushing stream to soothe the senses and highways from sea to sea to change your outlook. A picture is worth a thousand words, but it would take an infinite number of words and innumerable pictures to describe this great land.

Canada is teeming, almost overrun, with new things to see and do. It is an adventure in time to relive history, treading the paths where Champlain walked, standing beside the stone on the peak from which Alexander MacKenzie first sighted the Pacific Ocean. A thrill of adventure to paddle or sail or drive through forests and plains, among roaring rivers and placid lakes. It is adventure to penetrate to woodland glades where wild creatures live and reign. It is adventure to fish, hunt, camp, swim or ski in a country that has a thousand faces, every expression being different from any you have seen before.

You can combine vacation with learning by signing up for one of the many summer courses offered. The Canadian Government Travel Bureau booklet, "Summer Courses In Canada" lists 40 institutions and organizations which offer educational courses, and 20 which offer courses in arts and crafts.

There are package tours by air, train, bus and ship in every province, providing holidays free from the tiresome details of travel reservations, meals, shelter and looking after luggage. For information about these and other holiday amenities you should write the Canadian Government Travel Bureau, Ottawa, or to the provincial travel and tourist bureau in the caiptal city of any province.

The fun in having a holiday is to escape from the tedium of everyday life, to get away from the pose of being an old campaigner for whom life holds no thrills. Tackle it with enthusiasm, look for the unexpected, and behave like a child who enjoys life so thoroughly that every hour seems like a minute.

Your vacation in Canada, anywhere in Canada, will leave you with many fulfilments, but also with many urgent wishes to return. When you do: Ciad Mile Failte—a hundred thousand welcomes.

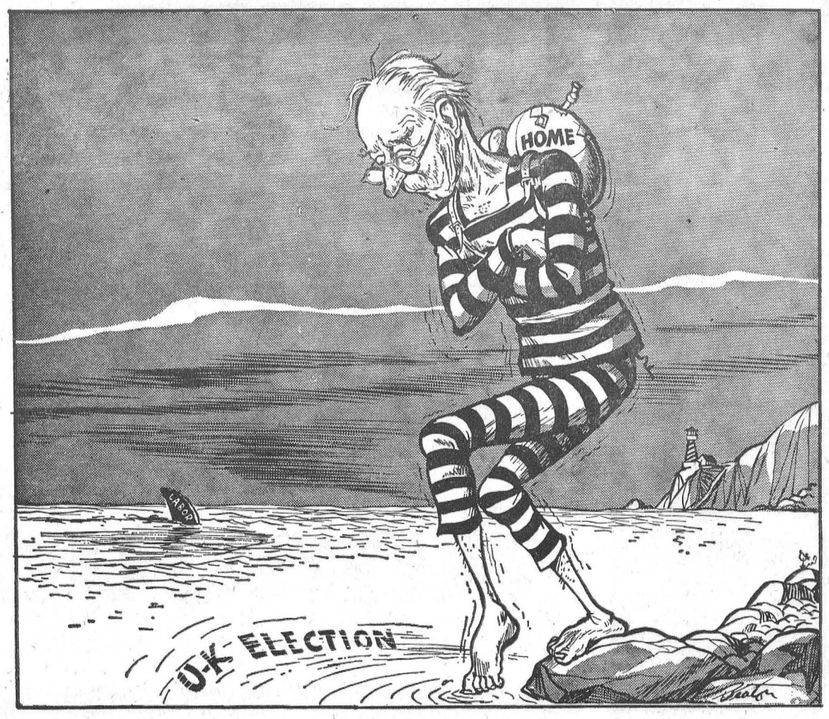

Ottawa Report

BY JEAN CASSELMAN, M. P.

Generally speaking, I have always felt that criticism of politics and politicians is all part of democracy. It is the much needed safety valve by which people let off steam. Whatever is not quite right in daily life can be blamed on the Government.

These complaints, and criticisms, sometimes constructive, politicians listen to and out of them policies and party platforms are fashioned.

Sometimes more worrisome is the criticism, growing recenty, of the contributions of Members of Parliament. Like any other group of people there are good and bad, clever and not so clever, and like most human endeavours the House of Commons has its ups and downs. Admittedly, the calibre of debate has seen some sorry low points. Nothing could be more boring or wasteful of everyone's time, and costly to the national budget, than Members who read repetitive padded speeches, mostly plagiarized from previous speakers. Unfortunately, this happens. Unfortunately, too, hours are spent in personal political protection. By this I mean repeating the party line on many subjects to give an impression that the Member is really working because of the pages of Hansard he has filled and the number of times he has spoken.

As happens in daily life sometimes, the most talkative people contribute the least. Just when these tendencies become discouraging we are given a fresh breeze of hope in our parliamentary procedure. Such a fresh breeze swept through Parliament this week when Erik Neilsen flustered two Ministers and showed very clearly the stuff of which good debating is made.

Good debating, like any other good job, is based on preparation. Preparation, Erik Neilsen respects and thereby respects the House of Commons which costs a great deal to run and therefore is not the place for silly superficial nonsense, or for bluffing or pretended knowledge.

It is becoming increasingly evident that the hard, lean, unsmiling fellow from the North is a fellow to be reckoned with. One can almost see a tensing on the Government side when he thrusts to his feet. Everyone knows it's going to mean something, be hard to answer, and deep. Naturally this arouses nervousness because Mr. Nielsen has been in the House of Commons six or seven years longer than many of those he challenges. It is a fairly basic political premise that it takes several years, about five is generally agreed, to get the feel of the House of Commons, to get to know the personalities and their backgrounds.

On April 24th Mr. Nielsen asked that an investigation be made by the Minister of Agriculture into what he felt to be blatant political patronage. When his estimates came before the House of Commons Mr. Harry Hays, the Minister of Agriculture, felt his Department had given him the answer — MR. HAYS: "Mr. Chairman, I would like to stick to my notes, because this is the statement I prepared so I could answer this matter today when my estimates came up again." The only trouble with Mr. Hay's answer was that it left out all the further questions Mr. Nielsen had raised. When Mr. Neilsen pressed this fact the Minister showed his parliamentary ineptitude and inexperience by losing his temper. "MR. HAYS: "Your mother must be very proud of you."

Mr. Neilsen's cool answer could not have been more scathing: "When my mother was alive she was very proud of me. I think I have been fair in bringing the matter to the Minister's attention. Again I would refer him to the closing remarks of the discussion on his estimates on April 24th when I said that I hoped the Minister's investigations would show that there had been nothing wrong and that those investigations would exonerate him and the officials of his Department. However, I suggst to him that he still has a few enquiries to make respecting the information I have given him this afternoon."

Later, accused by Mr. Joe Greene, Member of Parliament for Renfrew South, of basing his arguments on corridor gossip, Mr. Nielsen left Mr. Greene with a very red face. Instead of corridor gossip, Mr. Nielsen had based his argument on a letter signed by one of Mr. Greene's own colleagues, a copy of which he held in his hand. Mr. Nielsen's type of preparation, his determination not to be fluffed off by pleasant half-truths, are invaluable to good government. They inspire real debate and bring the standard of the House of Commons back to where it should be.

The Seventh Column

A lot of people who at first were not too impressed with the appearance of the new Hospital Staff Residence are now taking a second look. Reason, of course, for the closer view is the start of landscaping which undoubtedly will lend a lot of attractiveness to what we believe to be a fine looking building. And in the way of more attractive appearance it must be admitted that the hospital area, bordered by the public school campus and a new residential area, is a showpiece in the village. So a word or two on how the appearance may be even more improved. Firstly, that tenth rate path they call a street (Louise street extension east of the hospital running south to Fred) could well afford the repair treatment—if not for traffic, for appearance. Secondly, the site of land where once stood the High School could be maintained in a little more orderly fashion. It is under the jurisdiction of the public school to-day but for the present it is not being used. So until such time as it is used for a building or playground why not keep the weeds cut and grass mown, providing a neater appearance. It might not be a bad idea, too, to place a curving walkway through this area, with a bench or two and a few shrubs as a temporary park land to compliment the fine hospital grounds. And finally, the Legion should take a second look at the Cenotaph grounds. There is a good looking monument here, some shrubs and flowers, and a walk. But right now the grass and weeds are growing rampant. A little care would lend a lot of attractiveness to this important corner. In short, a co-operative effort by all parties concerned can make a good looking part of town look even better.

Lighted store name signs are becoming more numerous in Winchester. And although some people may not like the idea we think these signs offer a lot to our main business section. With new street lights and brighter store fronts the big lighted name signs make the business area look even more attractive. If you will pardon the pun, we think these new lighted signs are a good sign of business trends in the village.

Read in a Western Ontario newspaper the other day where a well known progressive town washes down its main thoroughfares each week when the Fire Department holds its practices. Often wondered why the same idea could not be applied in Winchester. The firemen often spray countless gallons of water on the public school campus. Why not direct this volume and pressure to the main streets to wash away the dirt. We still insist that some of the best dollars Council will spend are in street cleaning. This program is still not running as smoothly as it should, and it is important.

Sugar and Spice By Bill Smiley

Do you indulge occasionally in the dream of coming into a lot of money? Most people do. It's something like taking dope: you're high, wide and dreamy while you're at it, but the let-down is jolting.


Bill Smiley

The bored housewife, for housewife for example, crouched over her ironing board, envisions herself in bikini suit on a deck chair on a yacht in the Mediterranean, sipping a long, cold drink. Tanned and handsome, Count Serge Popoff takes her hand and, devouring her with his eyes, leans forward to kiss it.

* * * *

Just as she is thrilling right up to the shoulder from the cool, firm imprint of the count's lips on her mitt, she looks down and discovers that the cool, firm lips have suddenly become the cold, runny nose of her daughter, who is wiping it on the back of mummy's hand.

* * * *

Maybe the factory hand, busy all day putting square pegs in round holes, begins toying with what he'll be doing if his sweepstake ticket comes through. In his mind's eye he is lolling on his balcony in Acapulco's poshest hotel, overlooking the swimming pool, while a beautiful Spanish job with a rose in her hair whispers gentle stuff in his ear.

It's a dangerous shock to his system when he suddenly realizes that the face so near his own is not the Spanish lovely, but the straw boss, and the tender murmurs have become a moose-like bellow that wants to know "what the helleryou gawping at?"

* * * *

Even the Canadian farmer, a solid fellow most of the time, has his weak moments. Like when he starts dreaming that he had a thousand head of cattle, instead of twenty, and he sold them at forty cents a pound, instead of eighteen. Clear as crystal, he can see himself and Maw heading down the highway for a long holiday in the new Cadillac.

* * * *

It does him no good at all to wake up and find that the Cadillac has been transformed into a tractor, and he's heading straight for the stone fence.

* * * *

For years, I've had these dreams: riding in a ricksha in Rangoon, tossing silver dollars to the natives; dropping in on Princess Margaret and Tony for a cocktail; flying to Rio for carnival time. But lately, they have solidified into one recurrent dream which is more like an obsession. It comes almost nightly at this time of year.

* * * *

In the dream, my wife says, "When are you going to get those storm windows off; have you any intention of cutting the lawn this year, what do you intend to do about that fence?"

* * * *

I just tell her to shut up. This is how I know it's a dream. Then I reach out nonchalantly, push the bell-button beside my chair. A man appears and asks respectfully, "Yes, sir?"

* * * *

I tell him, "John, get those storm windows. And I don't mean tomorrow. The grass needs cutting, and do something about propping up the fence. Now, get cracking."

* * * *

He says, "Right away, sir." I lean back, light a dollar cigar, and splash a little more soda into my brandy. That's the dream, in essence. There are variations on it, depending on seasons. Sometimes I tell John to shovel the walk, and I splash a little more brandy into my soda, but it's the same dream.

* * * *

You can have your yachts, your Acapulco balconies, and your Cadillac. Just give me John.



"I jes' want enough for coffee and doughnuts."

Of Many Things By AMBROSE HILLS

PROTECTING THE PRESS

The government now proposes to protect the Canadian periodical press. Apparently it was going to adopt, in part, the recommendations made by the O'Leary Commission, but instead of applying it to all American-owned magazines, it would so design the legislation to make an exception of Time and Reader's Digest.

Long a loyal Time and Reader's Digest fan, it pains me to say that this kind of legislation is bad practice. If the government chooses to help the Canadian periodical press in any real degree, it cannot, in logic, exclude the two big ones and give them a monopoly by barring their American competitors from also coming in.

Time and Reader's Digest are fine magazines, but not truly Canadian. By publishing what they call "Canadian Editions," they gobble up more than a third of the advertising revenue available to native periodicals. They represent formidable competition for all publishers, broadcaster included. To pass laws which would give them special shelter would be highly unpopular.

Governments make sad mistakes when they temporize with a principle. If there is to be such a law — let it apply right down the field!

Governments, in my opinion, have darn near ruined the press in Canada. In countless ways, they have assisted American publishers to do very well here, because they are free of the restrictions which are slapped on our press. In Manitoba, for example, the liquor advertising laws are so restrictive, Manitoba breweries spend their budgets south of the border or in other provinces which have less restriction on advertising content. It seems that governments, while talking all the while about the need for Canadian culture and unity, have nothing but disdain for the best agents of it. Of course, I am not very fond of governments to begin with . . . unless they satisfy themselves with governing. Since they won't do that, they ought at least to do their meddling sensibly and with reasonable fairness.

KNOW YOUR Canada

Prepared by the Research Staff of ENCYCLOPEDIA CANADIANA

WHICH NEW BRUNSWICK CITY HAS A NAME THAT HAS BEEN MUCH MISSPELLED?

Moncton. It takes its name from Robert Monckton, commander of a British force that captured a nearby French fort in 1755. It was incorporated as the town of Monkton in 1855. Five years later the timetable of the new European and North American Railway spelled it Moncton. In 1930 City Council directed that Monckton be the spelling, but rescinded this decision at its next meeting.

BELL LINES

by R. R. Pearson
your telephone manager



NOT VISIBLE

I suppose it may seem strange bringing up icebergs in May, but it suddenly occurred to me that they have something in common with the telephone business! —— Just like the greater part of an iceberg, the greater bulk of technological advances in telephone service is not visible to the average person. If asked, I suspect most telephone users would say that 'phone styles have changed over the years, and that transmission has improved markedly, but that in general telephone service serves the same single function to-day as it did fifty years ago. Not so! For example, telephone lines to-day carry computer "talk" as well as people's conversations, and carry charts, diagrams, drawings, musical scales and even handwriting as it is being written! Again, telephone lines are used to regulate traffic lights from remote control positions, or to regulate the flow of oil or natural gas in pipelines spanning the continent. But, as I say, many of these aspects are not apparent to the average customer.

* * * *

CUSTOM MADE

I'd like to bring your attention again to the special telephone handsets that we provide for customers with speech or hearing difficulties. The "handset for confidential conversations" is not only meant for people who wish to speak softly for privacy, but for those who, perhaps as the reluts of an operation, cannot speak as loudly as they wish. (And for laryngectomies, of course, there is the artificial larynx). The handset for impaired hearing contains a rotary switch that raises the caller's voice-level to desired strength. If either of these handsets, or the artificial larynx, could possibly make your life a little pleasanter, please don't hesitate to call our Business Office and inquire about them.

* * * *

On impulse, the man had written to an old friend with whom he'd been out of touch for many years. When the out-of-town friend received the letter, he made a Long Distance call to our impulsive pal. "Your letter really surprised me after such a long time," he said, "And what's more . . . to-day is my birthday so I thought I'd give myself a birthday present and call you!"

R. R. Pearson

FRIGIDAIRE "inch-saver" with space galore!

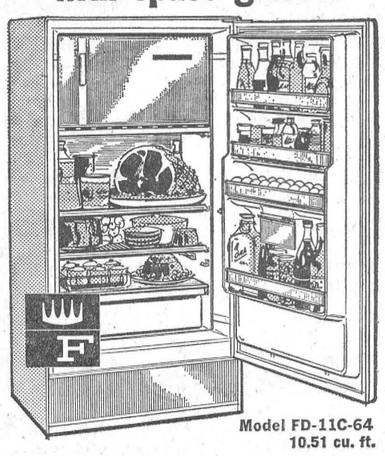
Model FD-11C-64
10.51 cu. ft.

- **Big 71-lb. zero zone freezer.** Freezes ice cubes extra fast. Two 20-cube Quickube trays.
- **Full-width** Hydrator keeps vegetables farm-fresh.
- **Convenient** sliding shelf brings foods to you.
- **Roomy** storage door.
- **Automatic** defrosting refrigerator section.
- **Every shelf** is full-width, full-depth.

$289.00 with Trade-In

VICE & CRAIG

PHONE 774-2120 — WINCHESTER
Metcalfe and Morrisburg Customers Phone ZENITH 6-2120

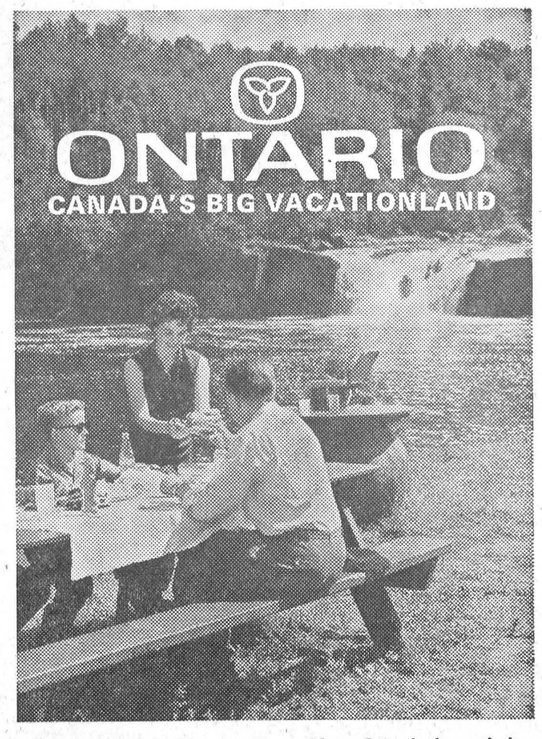

Ontario has all the bigness, all the variety for one of the most exciting vacations of your life.

Ontario covers 415,000 square miles, packed with fascinating things to see. Like old castles and cathedrals, art galleries, and long sandy beaches, red-coated Mounties and magnificent wilderness, cannons and charming side-walk cafes.

Your Ontario is a stirring, exciting place. Take this summer to explore.

For more information write, Ontario Department of Travel, Room 270, Parliament Bldgs., Toronto, Ontario.

HONOURABLE JAMES AULD,
Minister

Dundas-Grenville Presbytery Elects Officers At Chesterville

Dundas-Grenville Presbytery met in Spring session last week in Trinity United Church, Chesterville, and elected Rev. Wellwood Adam of Williamsburg as Chairman, and Rev. J. Leslie Dean was re-elected secretary-treasurer. Rev. D. J. Carnegie, of Prescott, and W. L. Matthie, of Algonquin, were elected ex-commissioners to the General Council, to be held in St. Johns, Newfoundland, September 9 to 18.

The meeting opened with worship conducted by Rev. E. B. Bugden, host minister, who spoke on the witness of the Church. Rev. Douglas Carnegie presided for the election of the new officers for the year June 1, 1964, until June 30, 1965.

Rev. S. D. Robertson, reporting on Christian Education, said that plans for three girls' and two boys' camps at Rideau Hill were in the final stages. Members were urged to publicize the availability of the camp and inquire as to lay leadership for the camp.

Givings across the presbytery are substantially ahead of past years reported Rev. Mary Dougherty for the Missionary and Maintenance Committee. Field Secretary Rev. Douglas Pilkey spoke of the program of "Proportionate Responsibility," whereby each congregation gives of its proportion to missionary work in relation to the amount given for work within the congregation.

Rev. Angus J. MacDonald, reporting for the United Church Men, revealed details of a new Club recently formed at Johntown that received its charter on May 5.

Application of Rev. Charles A. Adey of Matilda pastoral charge to retire as of June 30, was accepted by the pension committee. Rev. Adey has served the church almost 50 years. Rev. Wellwood Adam announced the appointment of Rev. and Mrs. James Gibson, formerly of North Augusta, to the World Mission field. They will begin work in Trinidad soon.

Pastoral relations as given by Rev. Mr. Bugden showed four vacancies within the Presbytery as of July 1. Settlement of new ministers is expected to take place at the annual meeting of Conference in MacDonald College June 8 to 11.

General favour was expressed at the service for the new marriage ritual. Members are anticipating the publication of a revised Book of Common Order and also a new edition of the Hymnary within the next few years.

Rev. Adam thanked the minister and session of Trinity Church for the use of the Church facilities.

Vernon District News...

Mr. and Mrs. Donald Mattice and family had dinner on Sunday at the home of Mr. and Mrs. Stuart Mattice at Morewood. Mrs. Mattice's parents, Mr. and Mrs. Lorne Irven, were also dinner guests. The occasion was Wanda's birthday.

Mr. and Mrs. Clinton Lewis spent the week-end in Toronto with Mr. and Mrs. Charles Lewis and family and with their son, Ken. Lewis, who has been transferred recently from Ottawa to another branch of the Toronto-Dominion Bank at Toronto.

Mrs. Ob. Patterson and Shirley spent last week-end in Montreal with Mr. and Mrs. Carl Furlog.

Members of the Winchester and Vernon Happy Gang bowling league held their banquet at the Lapaloma Restaurant in Ottawa last Monday night at which 24 were present. Following the dinner the prizes and trophies were given out. The balance of the evening was spent in bowling or attending a show. Later all met again and had lunch at the Marco Polo before returning home.

Several members of the Vernon Women's Institute attended the District Annual hed at Greeley Hall last Thursday.

Sunday night supper guests of Mr. and Mrs. Wilfred Porteous were Mr. and Mrs. Victor Kennedy and daughters of Camp Borden, Mrs. McIlveen and Dr. Jean McIlveen of Cardinal, Mr. and Mrs. Hugh McMaster and boys of Ottawa, Mr. and Mrs. Howard Porteous, Mr. and Mrs. Bill Porteous and family, and Mr. and Mrs. Roy Porteous and Peter.

Senior Mission Circle Meets

Ladies of the Vernon Senior Mission Circle meeting at the home of Mrs. R. A. Campbell reviewed fifty years of the history of the Circle. Delving into past records the ladies surveyed the secretary's book from the first Circle formed in 1881 through until the Fiftieth Anniversary in 1931.

Mrs. Bowen lead in the devotionals taken from the Book of Judges with several hymns being an integral part of the service.

Members were reminded of the White Cross parcel to be dispatched in June, and authorized the sending of get-well cards to several members.

The president reported on the recent Ottawa rally and gave a summary of the topic, "Soliciting an Increase in our Givings to cover the extra eight cents on every dollar sent overseas."

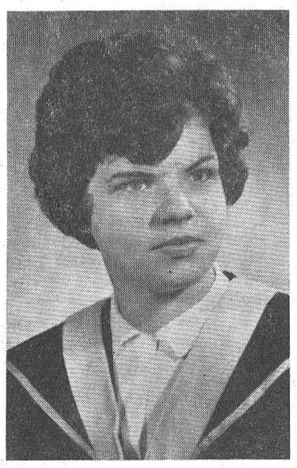

MARILYN RUTH STANLEY

Carleton Grad

Marilyn Ruth Stanley, daughter of Mr. and Mrs. Stewart Stanley of Edwards, graduates from Carleton University tomorrow with a degree in Arts. As of September 1964, Miss Stanley will be teaching Latin at Brookfield High School in Ottawa.—Photo by Bartlett.

Metcalfe Curlers Hear Good Reports At Club's First Spring Annual

Members of the Metcalfe Curling Club, who for many years have held their annual meeting in the Fall, this year agreed to change over to the system now adopted by so many other clubs, and hold this important meeting in the Spring.

A large percentage of the members were present, and listened to very favourable reports on the year's activities.

Over the years, this little club has operated very successfully without any official constitution, and rules and regulations were put into the minutes as problems arose.

However, since the club is growing, it was felt that a new "Constitution and By-Laws" should be studied and if possible adopted. During the winter months a committee headed by veteran curler A. C. Blair studied many other club constitutions, and drew up and proposed for adoption a new constitution. This was carefully studied at the annual meeting, and with few changes was adopted and will go into force immediately.

Following is the result of the election of officers for the coming year: Past president, Dave Croskery; president, Gordon Scrivens; 1st vice president, Hank Hansen; 2nd vice president, Gerald Mullins; secretary, Gerald Morris; treasurer, Dave Croskery.

Match committee chairman, Joe Rowan; ways and means, Bill Porteous; entertainment, Graeme Hardy; ice chairman, Wes. Clarke; property, Gordon Morrow; membership, Don Morris; Banquet, Doug. Stewart; Club historian, Bill Woods.

Following the election of officers there was a lengthy discussion concerning the possibility of enlarging the club room, both downstairs and up. In charge of investigating this matter is Lloyd Graham.

Wes Clarke, Graeme Hardy and Joe Rowan were appointed to bring to the executive several colour schemes for study, in order that the club may adopt a standard pattern in sweaters and other curling regalia.

The financial report showed the club is now free of debt and a substantial balance in the bank.

Final Tribute Paid Memory M. L. Porteous

Funeral of the late Matthew L. Porteous was held recently from the Vice and Craig Funeral Home, Winchester.

Mr. Porteous was the son of the late John Porteous and his wife, Ann McLaren and was the only remaining member of a family of five. During the past two years he had resided in Carleton Lodge.

Pall-bearers for the service conducted by Rev. Wm. Sutherland of St. Paul's Presbyterian Church were Roy Saunders, John Hughes, Dougal McLaren, Wilfred McLaren, John Porteous and Harold Porteous. Burial was in Springhill Cemetery.

Mrs. L. Herbert Dies Suddenly At Vancouver

There passed away suddenly in Vancouver, B. C. on May 5th, Jessie Margaret Herbert, wife of Leonard Herbert, of 718 West 68th Ave., Vancouver.

The late Mrs. Herbert was the former Jessie M. Kennedy, who was born and raised at Vernon, and still has many friends and relatives residing in this area.

She is survived by three brothers, Donald H. Kennedy, of Calgary; George, of Maple Creek, Sask., and Russell, of Consul, Sask.; and one sister, Miss Ruth A. Kennedy, of Ottawa.

Funeral service was held in St. Augustine's Anglican Church, Vancouver, with Rev. F. E. Smith officiating. Interment was made at Forest Lawn Memorial Park.

Don't Miss The Next Lions Club BINGO

SATURDAY, MAY 23rd at 8 p.m.

BROCKVILLE MEMORIAL CENTRE

YOU CAN WIN A . . .

- 1964 FAIRLANE SEDAN or $2,000.00 CASH or $1,000.00 CONSOLATION.
- JACKPOT NOW AT $400.00, Jumps $100.00, Could go to $900.00.
- 3 GREAT SHARE-THE-WEALTH:
- TEN $50.00 Regular Games and TEN $10.00 Door Prizes.
- TWO $100.00 Games with a $10.00 Door Prize.
- U. S. WINNERS PAID IN U. S. FUNDS.

7 GREAT BROCKVILLE LIONS CLUB BINGOS

Sunday Dinner



—FEATURING—

ROAST BEEF

with Horseradish

—o—o—o—

with all the trimmings

For Reservations Dial 774-2600 Now

DOCKSTEADER BROS.

Country Kitchen

Dining Room & Restaurant

PHONE 774-2600 - WINCHESTER

Best CAR BUYS!

1962 PLYMOUTH — green fordor, "6" automatic. Terrific shape. Ideal as family car.

1962 VALIANT SIGNET — Two-door Hard Top; black exterior with red bucket seats, automatic, radio, white walls. A real beauty, looks and acts like a sports job at a low, low price.

1961 DODGE — four door, "8" automatic, radio, charcoal grey, white walls. Clean and ready for the road.

1960 DODGE — V/8 fordor, in beautiful Nassau blue, matching interior. Truly a magnificent car for any occasion.

1959 DODGE ROYAL — four door Hard Top, equipped throughout, in South Sea coral and white. Here's a big car in the small car price range. Don't miss it!

— A T —

Boyds

W. J. L. BOYD and SONS LIMITED

Ph. 774 - 2520 - WINCHESTER

ONCE A YEAR

Almatex Paint SALE

MAY 14th to MAY 23rd

SAVE 40 to 50%

When You Buy 1 Gal. at Regular Price You Get ONE GAL. FOR $1.

When You Buy 1 Qt. at Regular Price You Get ONE QT. FOR 25¢

Casselman's RED & WHITE

Ph. HI 8-2373

CHESTERVILLE

YOUR PONTIAC-BUICK-ACADIAN-VAUXHALL DEALER INVITES YOU TO HIS

SUCCESS CAR SALES CELEBRATION

starring

PONTIAC (38 models in 11 series)

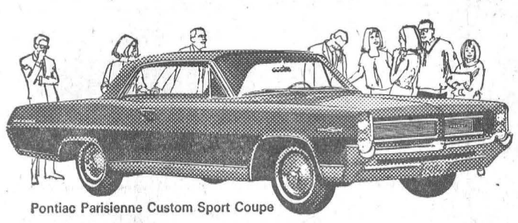

Pontiac Parisienne Custom Sport Coupe

BUICK (26 models in 7 series)



Buick Special 2-Door Coupe



Buick Wildcat 2-Door Sport Coupe

BEAUMONT (10 models in 3 series)

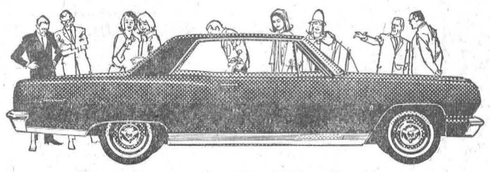

Beaumont Sport Deluxe Coupe

ACADIAN (6 models in 2 series)



Acadian Canso 2-Door Sedan

SPECIAL ADDED ATTRACTION VIVA

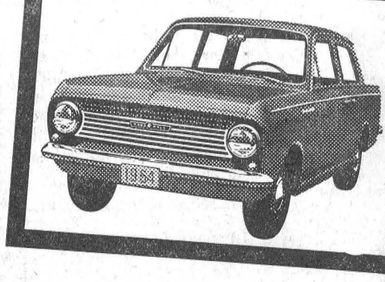

RECORD NEW-CAR SALES BRING YOU SPECIAL "CELEBRATION" DEALS!

The Success Car Sales Celebration is your Pontiac-Buick dealer's way of showing his appreciation for the wonderful sales popularity of Pontiac, Buick, Acadian and Vauxhall. So now is the time to take advantage of the special "celebration" deals he is offering. There are more than 80 choices—and a *wide selection of models available for immediate delivery*. And because he is looking for good used cars he will offer you *top dollar trade-in allowance* for your present car. So don't delay. Come on along and join in the Success Car Sales Celebration today!

GO WHERE THE CHOICE IS GREATEST! GO WHERE THE VALUE IS BEST!

GO TO YOUR LOCAL PONTIAC-BUICK-ACADIAN-VAUXHALL DEALER'S TODAY!

A GENERAL MOTORS VALUE

AUTHORIZED PONTIAC — BUICK — ACADIAN — VAUXHALL DEALER IN WINCHESTER

WALTER C. MacDONALD MOTORS WINCHESTER LIMITED

WINCHESTER, ONTARIO

Especially For Women

Inkerman U.C.W. Garden Party Date Set For July 3rd

Friday, July 3, has been the date set for the Inkerman U. C. W. Garden Party. Final plans for the party were made at the meeting of the Inkerman group at the home of Mrs. Ray Brown last week. Discussion was under the chairmanship of the president, Mrs. George Suffel.

Mrs. S. Robertson, of South Mountain, played some interesting recordings concerning the Women of India during the evening.

Russell United Church Women

Excelsior Unit was in charge of the program at the meeting of the Russell U. C. W. Mrs. Henry Robinson gave a description of a motor trip to Victoria, B. C.

The worship service was conducted by the Fulton Unit with Mrs. Robert Wade reading the Scripture and Mrs. Walter Kinkaid reading a paper on Susanah Wesley, the mother of John and Charles Wesley.

Lunch was served by the Busy Bees unit.

Personal News...

* * * *

Mr. and Mrs. Douglas Johnston, of Winchester, spent the week-end with their son, Winston, in Burlington, Vermont. Winston will receive his Master's degree in Science from the University of Vermont in June, and will commence studies towards his Doctor of Philosophy in the department of Plant Pathology and Entomology at the University of Rhode Island, U.S.

Mr. David Melvin, Lynne and Hart, were holiday visitors at the home of Mr. and Mrs. Hart Melvin.

Mr. Melvin Vice, of Toronto, spent the holiday week-end with his parents, Mr. and Mrs. Robert Vice.

BIRTHS

Following is a list of recent births at the Winchester District Memorial Hospital:

On Wednesday, May 13, 1964, to Mr. and Mrs. Ronald Lapier, R. R. 1, Brinston, a son.

On Friday, May 15, 1964, to Mr. and Mrs. Emmet Norton, of Morrisburg, a daughter.

On Saturday, May 16, 1964, to Mr. and Mrs. William Blair, R. R. 3, Ingleside, a daughter.

On Saturday, May 16, 1964, to Mr. and Mrs. Eric Steele, Winchester, a son.

On Monday, May 18, 1964, to Mr. and Mrs. Dick Noort, R. R. 3, Winchester, a son.

On Monday, May 18, 1964, to Mr. and Mrs. Gerald Brown, R. R. 3, Williamsburg, a daughter.

On Monday, May 18, 1964, to Mr. and Mrs. Henry Leduc, of Morrisburg, a son.

On Tuesday, May 19, 1964, to Mr. and Mrs. Earl Armstrong, Chesterville, R. R. 2, a daughter.

BIRTH

At the Grace Hospital, Ottawa, on Monday, May 4, 1964, to Mr. and Mrs. George Edwardson (nee Clara Holmes), of Ottawa, a son, Gregory Kirk.

BIRTH

John and Margaret Steele (nee Guay) wish to announce the birth of a daughter, Terry Guay, at Henderson General Hospital on May 8th, 1964.



—Photo by Daykin.

Mr. and Mrs. Donald Grant Holmes

In a setting of yellow and white mums, and potted green ferns, Judith Ann Marriner and Donald Grant Holmes exchanged wedding vows in St. Peter's Anglican Church, South Mountain, on Saturday afternoon at three o'clock. Mr. and Mrs. Arthur Marriner, of South Mountain, are the parents of the bride, and the groom is a son of Mr. and Mrs. Leslie Holmes, Winchester Springs.

Rev. D. F. Weegar officiated. Mrs. Ray Grant, organist, accompanied the soloist, Miss Jean Cameron. Mr. Gerald Holmes assisted the groom as best man, and the ushers were Charles Holmes and Glen Marriner.

Given in marriage by her father, the bride wore a silk organza bridal gown featuring a slim bell-shapd skirt with removable panel train. A tiara of seed pearls and crystalettes held her bouffant veil, and she carried a cascade of red roses and white carnations.

Mrs. James Shaw, attending the bride as matron of honour, wore a gown of blue taffeta with chiffon overskirt, matching cummerbund caught with a large bow in back, and carried a colonial bouquet of blue and white carnations.

The junior bridesmaid, Mary Ellen Marriner, and the flower girl, Susan Marriner, wore white nylon dresses accented by blue cummerbunds with large bows in back, and blue hats. The bridesmaid carried a colonial bouquet of blue and white carnations, and the flowergirl carried a basket of blue and white baby mums.

To receive the guests at the wedding reception held in South Mountain I.O.O.F. Hall, the bride's mother wore a two-piece brown and beige arnel jersey dress, beige and white accessories and pink and white carnations en corsage. The mother of the groom chose a two-piece blue printed silk dress with red accessories and a corsage of red carnations.

For a wedding trip through the Prairie Provinces, Mrs. Holmes donned a three-piece pink suit, matching accessories and a corsage of pink and white carnations.

Mr. and Mrs. Holmes will reside at Morrisburg.

Guests attended the wedding from Ottawa, Winchester, Winchester Springs, Iroquois, Prescott and South Mountain.

Brinston 4-H Club

Enthusiasm is the keynote of the Brinston 4-H Calf Club. All members were present at the meeting at the farm of Mr. and Mrs. Keith Fawcett, Inkerman.

4-H Club leader Allison Fawcett commented on the judging of the Fawcett Holstein herd by members. Ed. Pearson, Dundas Agricultural Representative, continued the lessons with an interesting lecture on the various animal diseases.

Lunch was served to the members after the conclusion of the business meeting conducted by Francis Henderson and secretary Diane Fawcett.

FLOWERS... for all occasions

MURIEL'S FLOWERS

774-2201 - Winchester

Relax . . .

Why not take a Minute and Visit the "SPOT THAT REFRESHES"

FLORA'S

Lunch and Bowling Alley

Jean and Dalton Kenney

PROPRIETORS

774-2601 WINCHESTER

PROVINCIAL PRESIDENT

Mrs. J. A. Blaschke Addresses Grenville-Dundas WCTU Annual

Mrs. J. A. Blaschke, of Galt, president of the provincial Women's Christian Temperance Union, was the guest speaker at the annual meeting of the Grenville-Dundas unit of the organization, held at Shanly. She discussed the work of the organization and commented briefly on the conditions and results of the anti-gambling investigations in the province.

The full day conference heard a report from the president, Mrs. George Dukelow, and from each of the directors of the committees. The ladies were welcomed to the meeting by Mrs. Wm. Taylor of Shanly and Mrs. Hugh Bruce replied to the welcome.

Mrs. Eldon Fennell, Winchester, read the minutes which were approved. Reports were tabled by Mrs. George Montgomery, Mrs. Tom Armstrong, Mrs. Cecil McIntosh, Mrs. Oscar Wallace, Mrs. Stillman Reid, Mrs. George Barclay, Miss Jean Wyatt and Mrs. Stanley Wallace. The press report was handed in by Mrs. Hugh Bruce.

Devotions were conducted at the daytime session by the Winchester chapter led by Jean Wyatt with Mrs. Oscar Wallace closing in prayer.

Evening devotions on the subject "The Good Ship Friendship" was conducted by Lieutenants Perry and Parry of the Salvation Army in Kemptville. Several times during the evening the Shanly Young People's Choir offered special music, with Mrs. Earl Pitt at the organ and Mrs. Jim Irving and Mrs. Cecil Bennett directing the choir.

Greetings from the Ontario Federation were brought to the meeting by Mervyn Peters.

Session concluded with a film "Where Does It Get You?" projected by Lorne Keeler of Spencerville and Keith Weir.

Rev. Geo. Cawfield, of Winchester, closed the convention with prayer.

The slate of officers as approved by the meeting is as follows: Past president, Mrs. Geo. Montgomery, Cardinal; president, Mrs. Geo. Dukelow; corresponding secretary, Mrs. H. B. Johnston, R. R. 4 Spencerville; recording secretary, Mrs. Eldon Fennell, Winchester; treasurer, Mrs. T. S. Armstrong, R. R. 2, Spencerville.

Directors of committees are: Christian Stewardship, Mrs. Stillman Reid, Spencerville; flowers, Mrs. Cecil MacIntosh, Winchester Springs; Canadianization, Mrs. Oscar Wallace, Winchester; Little White Ribboners, Mrs. Geo. Barclay, Williamsburg; Publicity and Social, Mrs. Arnold Goodin, R. R. 2 Spencerville; Schools, Miss Jean Wyatt, Winchester; Temperance in Day Schools, Mrs. Stanley Wallace, R. R. 4 Spencerville; Outpost members, Mrs. Oscar Wallace; Missionary, Mrs. B. E. Holmes, R. R. 4 Spencerville.

ENGAGEMENT

Mr. and Mrs. Donald McDiarmid, of Osgoode, Ontario, announce the engagement of their daughter, Corinne Diane, to Kenneth Floyd Graham, son of Mr. and Mrs. Kenneth Graham, Russell. Marriage to take place Soturday, June 20, at 3 p.m. in Osgoode Baptist Church, Vernon.

ENGAGEMENT

Mr. and Mrs. Gerald Morris, of Metcalfe, announce the engagement of their daughter, Cheryl Ann, to Trevor Lorne Boyd, son of Mr. and Mrs. Kenneth Boyd, Ottawa. Marriage to take place Saturday, July 4th, at 4 p.m. in Holy Trinity Anglican Church, Metcalfe.

ENGAGEMENT

Mr. and Mrs. William Daniel Marrs, of Ingleside, wish to announce the engagement of their youngest daughter, Mary Ellen, to Robert Dean, eldest son of Mr. and Mrs. Robert Duke, of Morewood. Marriage to take place in June.

Carleton 4-H'ers On The Move

As of May 1, there were 213 members undertaking a total of 311 projects in 4-H work in Carleton County. The number represents 147 families and leadership is being provided by 32 voluntary Club leaders.

For the BRIDE

Gifts From Fawcett's FOR SHOWERS and WEDDINGS

- My Desire Crystal
- Hammered Aluminum
- Blue Mountain Pottery
- Corning Ware
- Royal Doulton China
- Cups and Saucers
- Lead Crystal
- Pottery Vases
- Clock
- Etc.



ALL GIFTS BEAUTIFULLY WRAPPED FOR THE OCCASION

Fawcett's JEWELLERY

Phone 774-2205 - Winchester

4th BIG WEEK! 12th ANNIVERSARY SALE!

IGA

PRICES EFFECTIVE 'TILL CLOSING SAT., MAY 30

WE RESERVE THE RIGHT TO LIMIT QUANTITIES

TOP VALU CHOICE CUT WAX BEANS 2 20 oz. tins 29c

LIBBY'S DEEP BROWNED BEANS 2 15 oz. tins 33c

TOP VALU EVAPORATED MILK 2 16 oz. tins 29c

PEA OR VEGETABLE HABITANT SOUPS 2 28 oz. tins 37c

MIRACLE WHIP SALAD DRESSING 32 oz. jar 59c

LIPTON SOUPS • CHICKEN NOODLE • CHICKEN RICE 2 pkgs. 25c

MOTHER PARKERS ORANGE PEKOE TEA BAGS pkg. of 60 79c

LIBBY CHOICE SLICED BEETS 20 oz. tins 2 for 29c

DEL-MONTE PINEAPPLE-GRAPEFRUIT DRINKS 20 oz. tins 2 for 35c

TOP VALU BREAKFAST PRUNES 2 lb. cello bag 49c

CASSELMAN MILD COLOURED CHEDDAR CHEESE assorted weights lb. 45c

IRISH OR BEEF CLARK'S STEWS 15 oz. tin 31c

SHIRLEY GAY APPLE PIE 24 oz. pie 39c



Perfect for Bar-B-Que

CENTRE CUT LOIN PORK CHOPS 59c lb.

LEAN PORK LOIN — 3¼ lb. Ave. ROASTS Rib End 39c lb. Tenderloin End 45c lb.

TABLERITE GRADE 'A' Ready-To-Cook TURKEY BROILERS 6 to 8 lb. average 43c

MAPLE LEAF FULLY COOKED 5 to 7 lb. ave. BONELESS SMOKED PICNICS lb. 55c

TENDER AND TASTY FOR BARBECUES BEEF BURGERS lb. 53c

CALIFORNIA, LUSCIOUS, RED STRAWBERRIES Quart Box Each 59c

NEW CROP OUTSPAN JUICY ORANGES large size 113's DOZ. 49c

CALIFORNIA, VALENCIA ORANGES 3 DOZEN SIZE 180's $1

IMPORTED NO. 1 TOMATOES 14 oz. cello tube 23c

NEW CROP, NO. 1 IMPORTED CARROTS 2 20 oz. pkgs. 25c

IMPORTED NO. 1 CORN-ON-COB 10 - 69c

IMPORTED NO. 1 GREEN CABBAGE lb. 09c

200 Extra Free Gold Bond Stamps with purchase of every SCHICK Stainless Steel BLADES pkg. of 10 $1.49

100 Extra Free Gold Bond Stamps with purchase of every SCHICK Stainless Steel BLADES pkg. of 5 79c

200 Extra Free Gold Bond Stamps with purchase of every RESDAN HAIR CONDITIONER 6 oz. bottle $1.50

200 Extra Free Gold Bond Stamps with purchase of every RAID House and Garden SPRAY 12 oz. $1.69

PORTEOUS' VERNON IGA WINCHESTER LEN STECK IGA BARCLAY'S WILLIAMSBURG

JO-ANNE SHOPPE WINCHESTER Phone 774-2003

WOMEN'S and MISSES' DRESSES

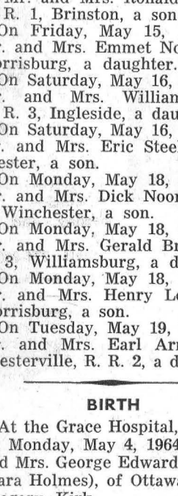

16.95 to 29.95

Now is the time to select your dress for that special event. Wedding, graduation, etc. The styles are slimming, flattering and good fitting with all kinds of effective details (some with jackets) in sizes 10 to 20 and 12½ to 30½.

You are always welcome at the Jo-Anne. Come in and brouse around, we enjoy having you. Thanks, we will be seeing you.

HANDBAGS 2.98 TO 5.00

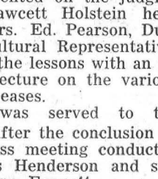

You will be delighted with our selection of summer handbags. Marshmallow, straw, leather, etc. All colors and white for all costumes.

FOUNDATION GARMENTS

A word to the wise. Have that garment and bra fitted now before the real warm weather comes.

Hyndmans

Mr. Bert Lattimore spent Monday with Mr. Lawrence Wallace.

Mr. and Mrs. Byron Allaby visited Mr. and Mrs. Ray Grant on Sunday.

Mr. and Mrs. Keith Crowder and girls, of Pleasant Valley, spent Sunday with Mr. and Mrs. Lawrence Wallace.

Mr. and Mrs. Hubert Robinson and family attended the funeral on Sunday of the former's aunt, Mrs. John Grey, of Ventnor.

Mr. and Mrs. Wm. Perry, of Cardinal, visited his sister, Mrs. Ella Conley, on Tuesday last.

Mrs. Nelda Grant spent last week with Mr. and Mrs. Mansel Grant of Cardinal.

Little Jeffery Pichie spent a few days in St. Vincent de Paul Hospital, Brockville.

Mr. and Mrs. Lloyd Grant and children of Kemptville had tea on Monday with Mr. and Mrs. Ray Grant.

North Mountain

Mrs. Merlin Wilson, Cathy and Julie, of Kemptville, were Thursday guests of Mr. and Mrs. J. A. Hyndman.

Week-end guests of Mr. and Mrs. Ralph Shaw were Miss Mary Shaw, Miss Jackie MacNanogard of Toronto, and Mr. and Mrs. Jim Shaw and baby, of Ottawa.

Mr. and Mrs. Clair Hyndman, and Margaret Ann, of Russell, were recent guests of his parents, Mr. and Mrs. J. A. Hyndman.

Miss Marian Cooke, Miss Marjorie Butler and Miss Gail Christie spent the week-end in New York City, along with other students from M.D.H.S.

Mr. and Mrs. Clinton Coleman, Debbie and David, of Ottawa, were Saturday supper guests of his parents, Mr. and Mrs. W. T. Coleman. Little Douglas returned home after spending some time with his grandparents.

Mr. and Mrs. Don Erwin and children were guests on Sunday of Mr. and Mrs. A. A. Erwin of Beachburg.

Mrs. Thos. Dougall and Mr. Dan Shaver were callers on Thursday at the home of Mr. and Mrs. W. T. Coleman.

Mrs. Ruth Simser, of Aylmer, Que., and Mrs. Eugene Benware, of Riverside Heights, spent the week-end at their home here.

Miss Drenna Coleman, of Levack, Ontario, spent the week-end with her parents, Mr. and Mrs. Stan. Coleman, Tommy and Carolyn.

Mr. and Mrs. Ross Andrews and children, of Peterborough, were week-end guests of Mr. and Mrs. Melvin Christie and family.

Mr. and Mrs. W. T. Coleman and Mr. R. L. Coleman were Sunday supper guests of Mr. and Mrs. Ralph Blaine and Dennis.

FOR SALE

FOR SALE—1960 Meteor Custom, 2-door; excellent condition; 6 cylinder; low mileage. $975.00. Phone Winchester 774-3742. 2tfc

FOR SALE—Canada-wide Sale of Canadian Pittsburgh, First Quality Sun-Proof House Paint. Regular $9.75 gallon NOW ONLY $6.98 gal. at H. S. Lannin Ltd. Winchester, Ontario. 2tfc

FOR SALE—One Algoma Freezer 17', like new; one International Harvester Refrigerator; one Moffat 30" Range, four burner, large oven; one combination stove for gas, coal or wood, large oven; one converted oil range. Telephone Winchester 774-2601. 2p

USE LOW COST CLASSIFIED ADS TRIED TESTED PROVEN

CLASSIFIED ADVERTISING RATE

For Sale, Wanted, Lost and Found Advts., not over 25 words, 75c cents for the first insertion and 50 cents for each subsequent insertion. Card of Thanks, $1.00 minimum. In Memoriams, $1.00 with four-line verse, 25c for each extra 4 lines of verse. Advts. for this column are inserted on a Cash Basis only. They will not be accepted over the phone or by mail unless the party has an open account with us, or unless the cash accompanies the order.

FOR SALE

FOR SALE—Quantity of Garry Oats, grown from registered seed. Apply to Edwin Forward, R.R. No. 4, Winchester, Phone 448-2684. 2c

FOR SALE—Formal dress, green, size 10. Apply to Mrs. Alvin Davidson, Winchester, Phone 774-2537. 2p

FOR SALE—Five-piece boy's bedroom suite, in sanded elm by Thibbeault, in excellent condition. Cost over $300.00, any reasonable offer accepted. Apply to Mrs. J. Davis, Winchester, Phone 774-2214. 2c

LAND FOR SALE—Bids will be accepted up to June 15 for a parcel of land, approximately six acres located at the north-east corner of the Dr. McLaughlin Farm. Contact Ault Milk Products Ltd. for more information. 2c

FOR SALE—1947 Dodge sedan, 25,000 actual miles, mechanically perfect; Also 1 SpeedMaster Go-Kart with two McCulloch motors. Both priced for quick sale. Apply to Reg Fetterly, Winchester, Phone 774-3735. 2c

FOR SALE—Strawberry plants, please bring own containers. Six miles east of Kemptville, Phone South Mountain 989-6027, noons & evenings. Earl Bower, Kemptville, Ontario. 50-2p

FOR SALE—Vacuums and Polishers. Sales, service and accessories. Used machines of all makes. Free demonstration. Write Lynn Bissell, P.O. Box 57, Ingleside, Ontario, Phone KE 7-2598. 46-6p

FOR SALE

FOR SALE—Good lot in quiet part of Town. 111 feet by 128 feet. Contact Bill Lloyd, Winchester. 2c

FOR SALE—Collie and Border Collie pups, 3 months old. Excellent cattle dogs. Males and females. $10.00 each. Apply to George Flegg, R. R. 1, Winchester, Ontario. 2p

CHICKS — Honegger Long Term Layers, Red X Rocks, Rock X Leghorns, Barred Rocks, S.C. Leghorns. Apply to Ellis Chick Hatchery, South Mountain. 43tfc.

FOR SALE—Drop in to our store for the most delicious home cured bacon you have ever tasted. Prices are reasonable. Try it! We know you'll enjoy it. Blom's Meat and Locker Plant, Mountain, Ontario, Phone South Mountain 989-6052 41tfc

SPENCER and SPIRELLA

Ladies! Our May Sale, on individually designed garments and bras, is a pure white nylon material. Also, we are able to give you a 10% discount on a new type of bra. Please call Mrs. Ethel Alexander, 11 Gladstone Street, Phone 774-2141. Appointments appreciated 52-3p

FOR SALE

FOR SALE OR RENT—3-bedroom bungalow, with all modern conveniences; 1 mile west of Winchester. Available June 1st. Apply to Ralph Brown, Winchester. 1-2p

FOR SALE—Genuine Baby Carraige and a Baby Walker, both in good condition. Apply to Mrs. Lee McIntosh, Phone 774-5861. 1-2p

FOR SALE—Complete dining room suite, gray chesterfield (sectional), 5-piece chrome kitchen set with 4 matching chrome kitchen chairs, Moffatt electric range, washer, 2 pairs matching drapes. Apply to Mrs. E. Fennell, Winchester, Phone 774-2048. 1-2p

FOR SALE—1 Gibson refrigerator; 1 dining table extension; 1 Beatty washing machine; 1 Jr. bed, springs and mattress; 1 heavy duty electric stove; 1 three-piece chesterfield. Apply to Hugh Wilson, Winchester, phone 774-2712. 1-2p

FOR SALE—1955 Mercury Montclair, custom, 4-door sedan, radio, automatic transmission, and power brakes. May be seen on and after May 18th at the home of Gordon Ennis, R.R. 2, Winchester, Phone 774-6604. 1-2c

FOR SALE

USED CAR SPECIALS

Seeley's Auto Sales, Cardinal, Ont.

1960 Meteor, coach, 6 cylinder, good condition $1150.00

1959 Volkeswagen, in extra good condition $675.00

1957 Consul, sedan, with radio, in excellent condition $450.00

1955 Chevrolet, coach, has radio, in good shape throughout ... $275.00

Call Local Representative

RALPH McPHERSON, 774-3742

for a demonstration drive

Trade-ins Accepted 1tfc

WANTED

ANTIQUES WANTED—Old furniture, cupboards, china, glassware, coal oil lamps, butter bowls, washstands, washsets, iron and brass articles, etc. Please phone Metcalfe 83R41 or write Mrs. Yvonne Rees, Greely, Ontario. 47tfc

WANTED—We are in the market to buy your animal hides, (no holes please). Blom's Meat and Locker Plant, Mountain, Ontario. Phone 989-6053. 48tfc.

WANTED—Married man for dairy farm. Experienced herdsman, preferred. Bulk milk and stable cleaner. Good house with water. Apply stating qualifications and wages expected to Howard Cleary, Spencerville, Ontario. Phone 658-5934. 1-2c

HELP WANTED — FEMALE

Reliable middle-aged or active older lady housekeeper for lady in country home near St. Lawrence, vicinity of Prescott. Good home and good wages. Apply to B. Coward, 235 Cooper Street, Ottawa 4, Ontario. 52-2p

SALES HELP WANTED—MALE

Well paid permanent work. We need a full time Dealer to sell Rawleigh Products in the Townships of Edwardsburg and Augusta including Cardinal, Spencerville, etc. Splendid opportunity for ambitious man. Write our Field Supervisor, G. A. Montgomery, P. O. Box 34, Mountain, Ontario. 50-3c

WANTED TO BUY—Antiques, Old Furniture, Cupboards, Bread Boxes, Kitchen Chairs and Rockers, Butter Bowls, Clocks, Guns, China, all kinds of Coal-Oil Lamps, Brass Pots, Sleigh Bells, Ice Cream Parlour Chairs, Stools and Tables. Address all replies to Lawrence Shaver, 121 Adolphus St., Cornwall, or to Box S777, Press Office, Winchester. 6tfc

MAN WANTED—To look after inventory of stock and shipping. Apply to Patz Limited, Winchester, Phone 774-2605. 2c

MEN WANTED—To help with the installation of Barn Cleaners. Apply to Lorne E. Acres, Winchester, Phone 774-2605. 2c

WANTED TO BUY—Smaller piano reasonable, for cash. Apply to Harold Lannin, Winchester, Phone 774-3477. 2-3c

WANTED—Male Help Wanted. If you like meeting people, have a car and live in or around Winchester write Box FB 500, The Winchester Press and find out how you can earn $100. a week and more. 2p

HELP WANTED—Class "A" mechanic for GM Dealership. Group Insurance, other benefits. Must have best qualifications and experience. Apply to MacDonald Motors, Winchester, Ontario. 2-3c

MALE HELP WANTED—Male Clerk for production control. Preference given to applicants with minimum Grade XII education and between ages 20 to 30. Excellent future prospect for ambitious man. Salary according to education and experience. Apply in person or in writing with full resume to: Caldwell Linen Mills Ltd., Production Planning Dept., Iroquois, Ontario. 2c

FEMALE HELP WANTED—Clerk for stock ledgers, preference given to applicants with Grade 12. Salary according to education and experience. Five-day week. Apply in person to Caldwell Linen Mills Ltd., Iroquois, Ontario. 2-3c

AUCTION SALE

OF HOUSEHOLD FURNITURE

Antiques & Miscellaneous Articles

Owing to moving, I offer the following articles for sale by Public Auction, without reserve, on Lot 12, Concession 6, Township of Osgoode, 2 miles north of Metcalfe Corner, on Highway 31, on

SATURDAY, MAY 30th

commencing at 1 p.m. sharp, DST

1 Quaker Oil Space Heater, with Blower, like new; 1 Cook Stove; 1 Rangette; 1 Hot Plate; 1 Kitchen Table and Chairs; 1 Sideboard; 1 Chesterfield Suite; 1 Couch with Mattress; 1 Antique Corner Cupboard, Black Cherry; Other Antique articles; 2 Cedar Chests; two double Beds with springs and mattresses; 1 Bedroom Dresser and Stand; 1 Wash Set; Chest of Drawers; Old Picture Frames; Old Cupboards and Bench; 3 Small Tables; two Rocking Chairs; Occasional Chairs; 1 Washing Machine; 1 Clothes Dryer; 1 Ironing Board; Wash Stands; Lamps and Lanterns; Quantity of Dishes, Glasses; Quilts; 1 Victrola; 2 Ladders; 2 Rolls of Wire; 3 Rolls of Snow Fence; Quantity of 2-inch Plank; 1 Mail Box; 1 Lawn Mower; Number of Laying Hens; and many other articles that go with an old Settled homestead.

Terms of Sale: CASH

JOHN FENNING, Prop.

Stewart B. James, Auctioneer

Phone Metcalfe 57 r 41 2c

AUCTION SALE

HOUSEHOLD FURNITURE AND EFFECTS

Having sold my house and property I offer the following articles for sale by Public Auction, without reserve, on Second Ave. in the Village of:

RUSSELL, ONT.

FRIDAY, MAY 29

Commencing at 1:00 p.m. sharp

1 Refrigerator, in good condition; 1 Kitchen set with six chairs and stool; 1 Electric stove, like new; 1 Bedroom set; Chesterfield and chair; 1 Oil space heater, in good condition; 1 Oil tank; 1 Table; 1 Cabinet; 1 Lazy-boy chair; Coffee and end tables; Lawn Chairs; 1 Deep Freeze, like new; 1 Rogers Majestic TV set; 1 Quebec heater; 1 Electric pressure pump; 1 Electric lawn mower; 2 Sewing machines; 1 Electric washing machine; 2 Electric motors; 2 Plywood panels 4' x 8'; 1 set of car ramps; Saw horses; .303 Rifle; .22 Rifle; 12-guage shot gun; Quantity of garden tools and many other articles.

Terms of Sale: CASH

DOMINO MARTEL, Prop.

Stewart B. James, Auctioneer,

Phone Metcalfe 57 r 41 2c

AUCTION SALE

OF HOUSEHOLD EFFECTS

The undersigned has been instructed to sell by Public Auction in the Villige of South Mountain, the Estate of the late Fred Barriger on

SATURDAY, MAY 23rd

commencing at 1 p.m. sharp

2 oil burner stoves and cook stove, wood; 1 gas range, 4 burner, new; 1 gas heater, new; 1 refrigerator; 1 electric range, 4 burner; 1 electric tea kettle; 1 electric iron, featherweight; 1 electric toaster; 1 pressure cooker; sewing machine; Tri lamps, several electric table lamps; kitchen table and chairs; 1 china cabinet; dining room table with chairs; 2 wicker chairs, rocking chairs; Congoleum rugs; Axminster rugs; drapes, curtains; cooking utensils; bedroom suite; beds, springs and mattresses; dressers, dressing table; washstands; quantity of quilts; bed linen; pillows; quantity of mirrors and clocks; books; novelties; bicycle; lawn mower; quantity of garden tools; antiques; leather couch; wardrobe, large; quantity of dishes; clothes rack. Other articles too numerous to mention.

Terms of Sale: CASH

ERNEST BOYD, Executor

Ken Thompson, Auctioneer,

Kemptville 258-2452 2c

FOR SALE

Three-bedroom brick bungalow; fireplace, separate dining room, ceramic bathroom, oak floors throughout, walnut kitchen cupboards & breakfast nook; painted basement; paved laneway and sidewalks. Phone Winchester 774-2244. Available July 1st. 50tfc

FOR SALE

Pride Seed Corn, on hand.

Several Maturity Dates.

ALBERT BLAINE

R.R. No. 1, Mountain, Ont.

Telephone 989-5574

Farm Management Consultants

428 Rideau Street, Ottawa

Telephone 237-1876

INCOME TAX SPECIALISTS

When it comes to the correct method of completing your income tax, contact us. Hundreds of farmers right in your own area are using this service.

ALL HAVE SAVED MONEY & TIME

We have a man that will be very pleased to discuss this service with you in your own home. **WHY** pay more than you have to; **WHY** worry unnecessarily?.. Write or telephone us to-day.

ANIMAL HEALTH — NEWS —

TROCAR 1.80

Nylon

HYPO SYRINGE 3.00

STRIP CUP 4.00

ROPE LEAD 2.00

Electric

DEHORNER 6.40

AT

LaROSE PHARMACY

Phone 774-2633

WINCHESTER, ONTARIO

EASTERN BREEDERS INC.

Head Office: Box 220, Kemptville, Ontario



Selective Service — Superior Sires

BEEF or DAIRY

Bull and Breed of Your Choice

Fees: Member $6. Non-member $8.

Life Membership $25.00

For Service or Information Call at Our Expense

We are listed in the

YELLOW PAGES under INSEMINATION SERVICE



Good Top Soil

- *Washed Sand for cement, plastering*
- *Crushed Gravel for driveways*
- *Stone for weeping tile beds*
- *Washed Stone for cement*
- *Pit Run Gravel*
- *Earth for fill*

FOR DELIVERY CALL SOUTH MOUNTAIN 989-2046

Mel Forbes

HALLVILLE - ONTARIO

CARDS OF THANKS

CARD OF THANKS—I would like to express my sincere thanks to all my friends, neighbours and relatives who sent cards, letters, flowers and for personal visits while a patient in Winchester District Memorial Hospital. Also special thanks to my doctors, Byers, Robertson and Rosenquist; the nursing staff for their kindness and care; to my minister, Rev. and Mrs. Blackwell and several other clergymen who called.—Eva McIntosh. 2p

CARD OF THANKS—I would like to express my sincere thanks to my friends neighbours and relatives who sent me cards, letters, treats and for personal visits while a patient in the Winchester Memorial Hospital. Special thanks to Dr. Barton and the nursing staff for their kindness and care and to Rev. Scanlan and Rev. Collins for their visits.—Mrs. Angus McEvoy, South Mountain. 2p

CARD OF THANKS—I would like to take this opportunity to thank my neighbours, friends and relatives for their cards, visits and gifts while I was a patient in Winchester and District Memorial Hospital .Special thanks to Dr. H. G. Barton, the nursing staff, Rev. A. J. MacDonald and Rev. D. L. Gordon.—Mrs. Raymond Porteous. 2c

IN MEMORIAMS

IN MEMORIAM—In loving memory of a dear sister, Mrs. D. MacMartin, who passed away May 20, 1963.

—Justin and Millie. 2c

IN MEMORIAM—In fond and loving memory of a dear father, mother and grandparents, James D. Becksted, who passed away December 19th, 1953 and Emma C. Becksted, who passed away May 14th, 1955.

"Too dearly loved to ever be forgotten"—Jessie and family; Catherine, Jessie A. and Jimmy. 2c

TO RENT

TO RENT—Modern five room apartment, hot water and conveniences, stove and refrigerator supplied, private entrance, rent reasonable. Call evenings, W. C. MacDonald, Winchester, phone 774-2331. 48tfc

APARTMENT TO RENT—3 bedroom apartment with natural gas furnace, living room, kitchen with built-in cupboards, 3-piece bathroom. Reasonable rent. Phone 774-2138, Winchester. 52tfc

APARTMENT TO RENT—2-bedroom apartment in Williamsburg Village; modern conveniences. Apply to Strader's Red and White Store, Williamsburg, Ontario. 1-2p

APARTMENT TO RENT—3-bedroom apartment, with all modern conveniences, in Village of Winchester. Immediate occupancy. Apply to D. K. Freeland, Winchester, Phone 774-2206. 2-3p

Could You Stay Afloat Financially

if your boat caused damage for which you were found liable??

Driving a boat on a crowded waterway can be almost as hazardous as driving your car on a busy road.

You carry insurance against costs of automobile accidents. You need insurance when you own a boat too!

CIA has Boat Insurance to help pay costs of damage done to or by your boat.

For more information call:

John Barrett WINCHESTER Ph. 774-6502

Wilbert D. Duncan VERNON Ph. Met. 16-31

Lorne Mellan BRINSTON Ph. 989-5480

Mrs. Jessie Runions CHESTERVILLE Ph. 448-2266

CIA CO-OPERATORS INSURANCE ASSOCIATION

NOTICES

FARM SERVICE

The highest premium paid for your dead and disabled cattle and horses according to size. Please call Collect 989-6176.

C. F. WOODS

LICENCE NO. 312-C-64

MOUNTAIN, ONTARIO

"Strictly For Animal Food"

PERSONAL — Hygienic Supplies (Rubber Goods) mailed postpaid in plain, sealed envelopes with price list. Six samples, 25c; 24 samples, $1.00. Mail-Order Dept. M-57, Nov-Rubber Co., Box 91, Hamilton, Ontario.

"AVON CALLING"

WOMEN LOVE AVON! YOU will love the pleasant way to fine earnings as an Avon Representative. Write to: Mrs. A. White, 432 Churchill Road, Prescott, Ontario. 2c

ANTIQUES

BOUGHT AND SOLD

Give us a call if you have anything old and interesting As well, we will appraise and purchase estates (household contents). Call or write Audrey and Keith Last, R.R. 1, Winchester, Phone 774-5075. 2-5c

ROCK OF AGES FAMILY MONUMENTS

Look for this seal. It's your guarantee of permanence.

J. L. KINCAID

Phone KI 3-3184

Morrisburg

Authorized Dealer

"Cemetery Lettering"

-NOTICE-

Mr. Tom Torrance

Phm. B. of North Bay

will be Pharmacist-in-charge at

La Rose Pharmacy

during my absence from

MAY 23rd - JUNE 6th

G. H. LA ROSE, Phm. B.

SULLIVAN BROS.

General Contractors

- SAND, GRAVEL, FILL
- Air Compressor Excavating.
- BARN RENOVATIONS
- BULLDOZERS
- EQUIPMENT RENTALS
- BUILDING MOVERS

PHONE

448-2660

CHESTERVILLE

J. W. Hall, D.C.

CHIROPRACTOR

St. Lawrence St.

WINCHESTER, ONT.

—OFFICE HOURS—

Monday, Wednesday, and Friday

For appointment call 774-2802

ART WAHLROTH

B. A., O. D., OPTOMETRIST

Morrisburg, Ontario

HOURS DAILY EXCEPT MONDAY

9 a.m. to 5 p.m.

Please phone for appointment

KI 3-2502

PERSO CLEANERS

-FREE-

Pick-up and Delivery

Raymond Annable

Phone 774-2725

REAL ESTATE

MOTEL 14 UNITS, Fully equipped and well furnished, small restaurant, St. Lawrence River location, included is a new three-bedroom split level home. Full price $65,000.

FINCH, BEAUTIFUL BRICK HOME, fully modern, lovely garden, oil heat, large property. Terms arranged.

CORNWALL, STUCCO and PERMA STONE three- bedroom bungalow, close to schools and churches. Full price $10,500.

We have St. Lawrence River properties, also cottage lots.

CORNWALL, NEW BUNGALOW, oak floors, oil heat, brick, in good residential area. Full price $11,500. with $1,500. down

GENERAL STORE AND THREE-BEDROOM BUNGALOW, in excellent farming area, many extras, net profit about $7500. Full price $32,000. with $15,000. down payment.

Members of the Multiple Listing Services—Ottawa, Kingston and Central St. Lawrence Boards

Morrisburg KI 3-2898 — Cornwall WE 2-3205 — Iroquois OL 2-4296

ALBERT GALE AGENCIES LTD.

Write P.O. Box 397

Morrisburg - - Ontario

PROFESSIONAL DIRECTORY

CASS & CASS
LAW OFFICES
Winchester. Phone 774-2004.
Chesterville. Ph. 448-2735.
Bank of Nova Scotia Block

GRAHAM L. CASSELMAN, C.L.U.
Crown Life Insurance
Group Insurance - Pension Plans
Phone 774-5150 - Winchester

H. E. BICCUM
District Representative for North Amercian Life Insurance Co.
A complete Insurance Service for all lines of Fire, Casualty, Sick and Accident Insurance, Real Estate Broker. Telephone Winchester, 774-2410.

CANADIAN LEGION
B. E. S. L.
Branch 108, Winchester
Meets on the First Monday of each month in Legion Hall, Winchester.
All War Veterans Welcome
H. C. MUSSELL, President.
L. E. STRADER, Sec'y.-Treas.

HAROLD D. POAPST
District Representative for North American Life Insurance Co.
Complete Insurance Service
Automobile - Fire - Wind - Etc.
Real Estate Broker
Phone 774-2602 - Winchester

S. EARL FREELAND, C.L.U.
The Manufacturers' Life Insurance Company
Suite 403, Victoria Building
140 Wellington St. — OTTAWA
Telephones: Office CE 2-3507
Res. Winchester 774-2334

ATTENTION, CAR BUYERS!
Our Low Cost Financing and Insurance Plan will help you make a better deal. Before you buy talk it over with us!
H. E. BICCUM
Insurance and Real Estate
Phone 774-2410 - Winchester

MONUMENTS
L. D. Wells & Sons
Formerly C. C. Stubbs & Co.
MONUMENTS and CEMETERY LETTERING
on No. 2 Highway opposite the New Union Cemetery
PHONE KEystone 4-2255
ROSS McCONNELL Representative
WINCEESTER. Phone 774-3541
"The Most Modern Shop In Eastern Ontario"

R. BRYSON PATTERSON
OPTOMETRIST
Office Hours — 9-12 — 1-5
Closed Wednesday
For appointments Phone 258-2274
Prescott Street, Kemptville

LIFE INSURANCE
District Representatives of the Mutual Life Assurance Company of Canada; Lyall M. Crowder, South Mountain. Phone 989-2154; Keith Crowder, Brinston. Phone South Mountain 989-5674. Office Phone 989-2157.

The Investors Group
Investors Syndicate of Canada Ltd.
Investors Mutual of Canada Ltd.
Investors Growth Fund of Canada Limited
Investors International Mutual Fund Limited
Investors Trust Company
WARD GOWLAND
48 Largo Cres. Ottawa 5, Ont.

HENDERSON LODGE NO. 383
A. F. & A. M., WINCHESTER
Meets in the Masonic Temple on the Second Thursday of each month at 8.00 p.m.
Visiting Brethren Welcome
D. C. CASSELMAN, Wor. Master
DR. W. A. SHERWOOD, Secretary

CROWDER'S INSURANCE AGENCY
All Lines of General Insurance
Office Phone 989-2157.
L. M. CROWDER.... Res. 989-2154
C. H. CROWDER....Res. 989-2149
SOUTH MOUNTAIN, ONTARIO

FRASER INSURANCE SERVICE
Bill McVey - Jim McVey
Phone METCALFE 157
Auto - Fire - Farm - Life and Liability

For Cemetery Memorials See
W. J. L. BOYD & SONS
Representing
R. M. Best Granite Co., Kingston
Architects and Craftsmen of Civic and Private Memorials. Church Memorials of Bronze, Marble and Brass
PHONE 774-2520 - WINCHESTER

G. WILLIAM GORRELL
Barrister, Solicitor, Notary Public
PHONES—Office, KIngsdale 3-2922
Res. KIngsdale 3-3195
MORRISBURG — ONTARIO

SUMMERS INSURANCE SERVICE
H. E. Summers - E. R. Summers
TELEPHONE 774-2515
A Complete Insurance Service for all lines of Fire and Casualty Insurance. Also low cost Automobile Financing and Insurance Plan.

ELECTRICAL APPLIANCES
Full line of Beatty and RCA Victor Electrical Appliances including Electrical Stoves, Refrigerators and Freezers, Washing Machines, Dryers, Oil Space Heaters, Television.
ROSS H. BECKSTEAD
Phone KI 3-2103 - Williamsburg

D. HUGH THOMPSON and SON
General Insurance
Telephone KI 3-2287
WILLIAMSBURG - ONTARIO

CORNWALL - OTTAWA - MORRISBURG
MacLEOD, COMRIE & CO.
CHARTERED ACCOUNTANTS
Licensed Trustees in Bankruptcy
Cornwall, Tel. WE 2-3613
Morrisburg Tel. KI 3-2925

ARTHUR A. CRAWLEY & CO.
CHARTERED ACCOUNTANTS
OTTAWA — TORONTO — MONTREAL — PEMBROKE
BROCKVILLE — SUDBURY — NORTH BAY
SAULT STE. MARIE — WINNIPEG — VANCOUVER
Ottawa Office 132 Lyon St. - Telephone 233-7715

Macoun SILOS...

- Corrugated Convex Stave for Strength
- Wet Cast Vibrated Concrete Stave
- Double Hooped — 80% Stronger
- Less Moisture Absorption
- More Feeding in Less Space
- 10 to 20 foot Widths — Any Heights
- The Silo For Strength and Beauty

further information from

Edgar Craig

Representative

Winchester — Ontario

News From Mountain and District

Mountain

Mrs. Chester Lang, of Inkerman, spent Wednesday evening visiting Mrs. T. Dougall.

Miss Anne Vanllen, of Ottawa, spent the week-end at the home of her parents, Mr. and Mrs. C. VanAllen.

Mr. and Mrs. Wilfred Utman, of Carleton Place, spent Monday with Mrs. Gordon Robinson. Mrs. Robinson accompanied them home to spend the week.

Mr. and Mrs. Norrie Shaver, of Ottawa, spent Sunday with Mrs. E. Durant and were supper guests of Mrs. G. Robinson.

Callers on Mrs. Shaw and Mrs. Christie on Saturday were Miss Mary Shaw and friend, Miss Jaci McNamara of Toronto, and Mr. Jim Shaw of Ottawa.

Several from here attended the U. C. W. Presbyterial held in Winchester United Church last Wednesday.

Miss Laura Moorhouse, of Toronto, is spending some holidays at the home of her brother, Mr. and Mrs. Arthur Moorhouse and Allen.

Mrs. W. H. Shaw spent Sunday at the home of Mr. and Mrs. Ralph Shaw and family.

Mrs. Murray Storey, of Iroquois, spent the past two weeks at the home of her daughter, Mr. and Mrs. Arnold Johnston. We are pleased to report Mrs. Johnston is improving after her recent illness.

Mrs. Wm. Clark, Mrs. Hugh Blaine, Mrs. John Clark, Mrs. Harold Graham and Mrs. Weldon Carlyle attended the 100th anniversary of the Western Division of the W. M. S. of the Presbyterian Church, which was held in St. Andrew's and St. Paul's Church in Montreal last week-end.

United Church Women Meet

The May meeting of the U. C. W. was held in the Church Hall on Tuesday evening with 32 ladies present. The prsident, Mrs. Carl Bryan, opened the meeting with a poem, "Peace in the Home," after which Mrs. Lester Bryan read the minutes of the last meeting. Roll call was answered with a donation to the Touch and Take table, and plans were made for the Bazaar to be held on May 30th, also for the Presbyterial in Winchester.

Mrs. S. B. Simms and Mrs. Norton had charge of the topic, "Community Friendship." Mrs. Jack McCargar sang a solo accompanied by Mrs. Clair VanAllen.

Mr. and Mrs. S. B. Simms showed slides of their trip to Arizona, which were much enjoyed by all present. after which lunch was served and a social hour spent.

St. Andrew's Holds Family Sunday

Taking his text from the book of Joshua, Rev. J. J. Hibbs spoke on "Our Family—A Household of God" to the large congregation in St. Andrew's Presbyterian Church, South Mountain, on Sunday, May 10, traditionally known as Mother's Day and now celebrated as Christian Family Sunday.

Members of the Church School, Theo Robinson, Velma Barkley, Marjorie Shaver, Jim Scott and Ted Robinson gave the responsive readings. The Junior Choir, under the direction of Mrs. Arnold Shaver, sang a beautiful anthem, "I Can Read My Bible And Pray." Scripture lessons were given by Wanda Scott and Wayne Scott. Susan Shaver and Gary Gates offered the morning prayers.

Highlight of the service was presentation of Catechism Certificates to students for proficiency in Church School. Wanda Scott, Velma Barkley, Theo Robinson, Wayne Scott, Jimmy Scott and Ted Robinson received awards for completion of the first half of the short catechism from Elder Gordon Blow.

Rev. Hibbs congratulated the students and parents alike for their diligence in attending and encouraging the Church School.



JEAN ALLEN

Graduate Nurse

Jean Allen, daughter of Mr. and Mrs. Lyall Allen, of Mountain, who graduated from the Ottawa Civic Hospital School of Nursing on May 20th.

Hulbert

Mrs. John Gilroy was taken to Kingston General Hospital by ambulance on Sunday for treatment.

Mr. and Mrs. Lorne Mellan and family spent the week-end in and around Toronto.

Mrs. Raymond Adams spent Friday with her sister, Mrs. VanAllen, in Morrisburg, who just returned from Winchester Hospital.

Mr. Carl Lawless psent the week-end with his grandparents, Mr. and Mrs. Wesley Flegg.

Misses Janice Graham and Barbara Keyes spent Saturday in Ottawa.

Mr. and Mrs. David Christie and Mr. Lyle Christie visited their aunt, Mrs. Chris. Mellan on Sunday afternoon.

Mr. and Mrs. Merle Graham visited her mother, Mrs. John Gilroy, on Sunday morning before Mrs. Gilroy left for Kingston Hospital.

South Mountain

Mrs. Percy Ellis accompanied Mr. and Mrs. Gordon Cleland on Sunday and were guests of Mr. and Mrs. George Byers at Osgoode.

Mr. and Mrs. Keith St. Pierre, of Iroquois, have moved into the business and residence formerly owned by Mr .and Mrs. Lyle Sullivan. We wish them every success.

Mrs. Edward Mounce and daughter have returned to their home in Windsor after spending the past week with her parents, Mr. and Mrs. Arnold Gilroy.

Mrs. Glen Wylie and Mrs. Orval Bell of Winchester were Sunday guests with Mr. and Mrs. Eli Montgomery.

The many friends of Mrs. John Gilroy will be sorry to learn she was taken to Kingston General Hospital on Sunday. All hope for a speedy recovery.

Mrs. Gordon Blow Hosts St. Andrew's WMS May Meeting

The W. M. S. of St. Andrew's Presbyterian Church held its May meeting at the home of the president, Mrs. Gordon Blow, with a splendid attendance.

Mrs. Blow opened the meeting with the call to worship followed by prayer.

Miss Jennie Cameron and Miss Lou Hunter were in charge of the programme. Roll call was answered by a Bible verse containing the word "Mercy." Rev. J. Hibbs showed a colored film entitled "Kagawa, God's Man In Japan."

The meeting closed with a prayer.

HYLO
Egg Grading Station
L. KAPELLER, Prop.

Winchester and Chesterville
HIGHEST MARKET PRICES
Paid Daily for our City Trade
2 Electric Grading Machines To Assure You Proper Grade

If it is not convenient for you to bring your eggs to our Grading Stations at Winchester or Osgoode you may leave them at any of the following stores where they will be picked up and your returns left twice weekly:
MacPherson's Store, Win. Springs
Miller's Store, Metcalfe

BP
TESTED and PROVEN
Heating Fuels and Farm Petroleum Products
Ron Freeland Fuels
Ph. 774-2306 WINCHESTER

Art and Amy DAYKIN
PHOTOGRAPHY
- Weddings
- Family Groups
- Children
- Adults

OSGOODE - ONTARIO
Phones: Metcalfe 61 r 4
North Gower 489-3528

TIME TABLE
Eastern Standard time
WESTWARD :
Train No. 21: Due Winchester 12.04 a.m. Standard, daily (flag stop for Belleville and beyond).
EASTWARD
Train No. 22: Due Winchester 4.32 a.m. Standard, daily except Sunday (flag stop for Montreal). Sunday only 6.37 a.m.
J. E. RICHARDSON, Agent.
Phone 774-2001, Winchester
Canadian Pacific

SURE FIRE RESULTS AT LOWER THAN LOW PRICES — PRESS CLASSIFIED ADS.

H. Winston ALGATE
OPTOMETRIST
Office will be open in Chesterville, at P. J. Gilroy's Jewellery, May 28 & June 11
For Appointment — Call 448-2355
"To Avoid Confusion," Make Appointments Well In Advance.

SHELL S. G. Black Fuels
PHONE 774-2109
WINCHESTER
- Fuel Oil
- Stove Oil
- Gasoline
- Deisel Fuel

For The FINEST...
IN ALL
Plumbing & Heating Needs
INCLUDING FURNACES, BATHROOM AND LAUNDRY FIXTURES, ETC.
SEE...
DO IT NOW
Docksteader Bros. Ltd.
Dial 774-2600
WINCHESTER

Let us help you get that car.

We can probably help you a lot. Certainly we would like to. You don't have to be a regular Scotiabank customer—in fact—if this will be your first borrowing experience with any bank—then a SCOTIA PLAN LOAN has been designed especially for you. What kind of car do you want? Whether you want a new car or used car the same low Scotia Plan rates apply, and, in most cases, the car itself provides all the security needed. A Scotia Plan Car Loan can be a very practical way for you to get the car you have always wanted. And here's another good point; you can make the kind of car deal you want without any financial worries at all because your SCOTIA PLAN LOAN can be arranged before you go car shopping. Your Scotia Plan Car Loan will be life-insured, for even more security for you. Remember, too, a SCOTIA PLAN LOAN is also an excellent way for you to consolidate all your debts or to buy those new appliances, furnishings, or for practically any worthwhile purpose. So phone or visit your nearest Scotiabranch manager soon. You'll find him a most understanding man to talk to—let him help you get that car this week.

Scotia BANK
THE BANK OF NOVA SCOTIA

Evergreens, Flowering Shrubs and Hedging
ARE NOW ON DISPLAY AT OUR GARDEN SHOP
PERENNIALS and ANNUALS
L. C. POTTER & SON
Phone 258-2371, KEMPTVILLE
Osgoode Road, 2 miles east of No. 43 Highway

POULTRYMEN

This is the time many farm flock owners are thinking about ordering their day old chicks to raise for replacement pullets. Some will pay up to 56c a bird to get the chick of their choice. They want a chick with a high livability that will reach the laying house ready to work at a minimum of cost, and yet preform second to none. The hatcheries have developed the bird to do this, but it still needs . . .

GOOD FEEDING AND GOOD MANAGEMENT

to go all the way and make a profitable layer the right start with the right starter costs, so little when balanced against the cost of the chick and the preformance of the layer—about 10c per bird for the first 6 weeks with MIRACLE 20% Chick Starter — so protect your chick investment and guarantee your laying house profits with MIRACLE.

successful feeders across Canada choose MIRACLE

MIRACLE Growing Program For Replacement Pullets
MIRACLE 20% Chick Starter Crumbles Medicated ..... then .....
MIRACLE 18% Growing Crumbles & Grain
or MIRACLE 15% All Mash Grower
or MIRACLE 11.5% Pullet Restricter

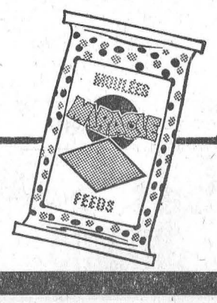

H. E. Saunders & Sons
S. Mtn. 989-2155 INKERMAN Kempt. 258-3371

USED CAR PRICES SLASHED AT JOHNSTON'S IN KEMPTVILLE
LOOKING FOR A LOW PRICED CAR OR POSSIBLY A SECOND CAR FOR HOME OR COTTAGE?
WE HAVE LOWERED THE BOOM ON AN EVEN DOZEN
All mechanically checked. They START, they GO, they STOP!
Priced as is:

1958	VAUXHALL Super Victor, 4-door, light blue, 4 cyl.	$250.
1951	BUICK, 4-door, in maroon	$ 35.
1955	OLDSMOBILE, Super "88", 4-door in green, with automatic transmission, V/8 engine, runs well	$250.
1959	FORD, 2-door in blue and white, automatic transmission, 6 cylinder engine, runs good	$900.
1953	CHEVROLET, ½ ton pick-up Truck	$300.
1953	DODGE, 4-door, in white and maroon	$ 50.
1956	CHEVROLET, BelAir, in white and maroon, V/8 engine, runs good, body fair	$350.
1958	CHEVROLET, Biscayne in gold and white, 6 cylinder engine, runs good, body fair	$350.
1959	DODGE, 4-door in black, V/8 engine, automatic transmission and radio	$900.
1958	CHEVROLET, Biscayne, 4-door in grey	$495.
1960	ENVOY, 4-door in turquoise, 4 cylinder engine	$650.
1955	PONTIAC, in blue finish, 6 cylinder engine	$ 75.

SALESMEN: Gerry Templeton and Ross Munro of Kemptville; Eric MacDonald of Metcalfe; Al. Cooke of Kars; Rus. Pyper of Manotick Station.
IMMEDIATE DELIVERY OF SEVERAL MODELS OF: Chevrolet - Chevelle - Chevy II - Corvair - Olds F-85 - Epic
"General Motors Acceptance Terms available on the spot"
JOHNSTON MOTOR SALES (Kemptville) LIMITED
Kemptville, Ontario — Phone 258-3403
OK USED CARS
GENERAL MOTORS DEALER

CHURCH NEWS

SUNDAY, MAY 24th, 1964.

Anglican Church
Rev. W. L. Thomas. Rector.
(Trinity Sunday)
9.00 a.m., Holy Communion.
10.00 a.m.—Church School.
3.00 p.m., Evensong.

Baptist Church
WINCHESTER — ORMOND
Rev. Geo. Cawfield, Pastor.
Winchester: Worship Service at 10 a.m. S. S. at 11 a.m.
Ormond: S. S. at 10.30 a.m. Worship Service at 11.30 a.m.
South Gower: S. S. at 3 p.m.

Presbyterian Church
Rev. Wm. Sutherland, Minister.
Worship Service—11.00 a.m.
Sunday School—11.30 a.m.

United Church
Rev. A. J. MacDonald, Minister.
Worship Service at 10.30 a.m.
Sunday School at 11.30 a.m.
Harmony: Service at 9.00 a.m.; Sunday School at 10.00 a.m.

Wesleyan Methodist Church
Rev. W. R. Schamehorn, Minister
Sunday School, 9.45 a.m.; Service of Worship, 10.45 a.m. and 7.30 p.m.
Prayer Service Wednesday at 8.00 p.m. Wesleyan Youth—Friday night at 8.00 p.m.

Christian Reformed Church, Williamsburg
Rev. J. D. Pereboom
(Church of the Back To God Hour Broadcast heard every Sunday at 8 a.m. over CFRA, Ottawa).
10.00 a.m.—Dutch.
2.30 p.m.—English.

Winchester Springs United Church
Rev. E. B. Bugden, Minister
Worship Service: 9.00 a.m.
Sunday School at 10.00 a.m.

Winchester Springs Presbyterian Church
Rev. R. Everett Hawkes, Minister
Worship Service at 2.00 p.m.

Wesleyan Methodist Church, Inkerman
Rev. J. H. Weaver, Minister.
Sunday School at 10 a.m.; Service of Worship, 11 a.m. and 7.30 p.m. Prayer and Fellowship Service on Wednesday at 8.00 p.m. Youth Meeting, Friday, at 8.00 p.m.

Bethany Chapel Winchester
Every Wednesday evening at 8.00 p.m., a Bible Study Period will be held.
Sunday School, 10 a.m.; Morning Worship, 11 a.m.; Evening Worship at 8.00 p.m.
A friendly welcome awaits you!

Presbyterian Church South Mountain
Rev. John J. Hibbs, Minister
(Organist: Mrs. Marston Shaver)
Worship Service ..... 9.30 a.m.
Church School ..... 10.30 a.m.

WERTS' Garage Ltd.
PHONE CRYSLER 987-2920
"It never hurts to stop at Wert's"
GENERAL MOTORS DEALER — SALES AND SERVICE
We take pride in our service to you . . .
FULL STAFF OF GENERAL MOTORS TRAINED MECHANICS TO SERVE YOU AND YOUR CAR'S NEEDS
See us for a □ Deal. Our cars carry a GM Goodwill Warranty
—Try Our Stock of "Goodwill Used Cars"—

1959 Zypher, 6 cylinder	1961 Buick Invicta
1959 Pontiac, 6 cyl., automatic	1963 Pontiac, 6 cyl., automatic
1957 GMC Truck, 2½-ton	1963 Chev. Bel Air, "6", auto.
1962 Meteor, V/8, automatic	1959 Chev. Impala, V/8, auto.
1962 Vauxhall Station Wagon	1961 Falcon Station Wagon, 6

Also Many Mechanic's Specials
—Two Salesmen To Look After Your Needs—
GERRY RICE Winchester 774-2110
CHARLIE BRYDGES Crysler 987-2928

NOW OCEANS OF HOT WATER Automagically with Superior



$1.75 a month, plus the cost of propane used, delivers this modern, fast heating automagic Water Heater to your home, with Superior Propane's amazing WATER HEATER RENTAL PLAN. Check these advanced features below... then see or call your Superior man.
- Automagic Temperature Control
- Delivers over 25 gallons of hot water per hour
- Clean, fast, low cost
- Free installation
- Free automatic fuel delivery
- Free service

Superior PROPANE LTD.
MORRISBURG, ONTARIO
Phone KI 3-2813
FOR HEATING, COOKING, DRYING TOO... SUPERIOR IS AUTOMAGICALLY BEST FOR YOU!

Williamsburg District News

Williamsburg

Mr. and Mrs. Bob Bell and family, of Brockville, were dinner guests of Mr. and Mrs. Guy Strader on Sunday.

Mr. Roger Johnston, of Dixon's Corners, and Mrs. G. L. Barclay spent last week-end in Toronto.

Mr. and Mrs. Herman Little, Charles and Paul, of Toronto, spent the week-end with Mr. and Mrs. Clifford Casselman.

Mr. and Mrs. Lyle Kehoe spent Sunday in Ottawa with Mr. and Mrs. Glen Beckstead and Glenda.

The following joined the Lutheran Church on Sunday: Scott Mackenzie Whitteker, Keith Gordon Whitteker, Ronald Ivan Whitteker, Evan Andrew McIntosh, Esther Lynn McIntosh, Linda Jean Barkley, Sharron Jean Garlough, Adelheid Ermgard Molzahan.

Surprise Party On Birthday

Mrs. John Erratt was pleasantly surprised Sunday on coming home from church and finding her house full of friends who had come to help her celebrate her birthday.

Among those present were: Mrs. Martha Smith and Miss Grace Lerois, of Watertown, N. Y.; Mr. and Mrs. Graham Wells, Carson and Sharon, of Colquhoun; Mr. and Mrs. Morley Erratt and family of Winchester, Mr. and Mrs. Gerald Erratt and family of Winchester, Mr. and Mrs. Gerald Erratt and family of Morrisburg, Mr. and Mrs. Jas. Fulton of Hulbert, Mrs. Maude Batchelor of Iroquois, Mr. and Mrs. Gordon Cowell of Winchester. Later Rev. and Mrs. W. Adam of Williamsburg called. A picnic lunch was furnished by the guests.

Winchester Springs

Mr. John De Groot left for Toronto on Monday where he has accepted a position with Imperial Oil Limited. John will receive his Bachelor of Arts Degree from Carleton University on Friday.

Mr. and Mrs. Lawrence Shane and Mr. Murray Shane attended Graduation exercises at St. Patrick's College in Ottawa on Sunday when Miss Freida Shane received her Bachelor of Arts degree.

Mesdames Ralph Allison, H. C. Robinson, Cecil McIntosh, Arthur Adams, Aden Casselman and Arnold Casselman attended the U. C. W. Presbyterial in Winchester last Wednesday.

We are sorry to report Mrs. Orlin Barkley and Mr. Blake McMillan are patients in Ottawa Civic Hospital.

Mrs. Don Cross, of Chesterville, spent Sunday with her sister, Mrs. Frank Nesbitt.

Mr. and Mrs. Peter Wychoff and little son, Mark, of Cooksville, spent a couple of days here with her parents, Mr. and Mrs George Bolton. Mrs. Bolton returned home with them after spending the past six weeks in Toronto.

Mr. and Mrs. Ralph Allison, Peter and Jane Allison, spent Sunday with Mr. and Mrs. Keith Allison and children, of Belleville.

Callers recently at the Bailey home were Mr. and Mrs. Grant Pool of Toronto, Mr. and Mrs. Bob Morrow and family of Brockville, and Mr. Dwight Morrow, of Huntsville.

Mr. and Mrs. Arthur Adams were week-end guests of Mr. and Mrs. Earl Adams and family at Kars.

Mr. and Mrs. Arnold Casselman spent the week-end with relatives in Massena and Prescott.

Mr. and Mrs. Fred Bouck, Deborah and Heather, of Ottawa; Mr. and Mrs. Delbert Casselman and Mr. and Mrs. Lloyd Summers and family were callers on Sunday of Mr. and Mrs. George Kirkwood.

Susan and Cathy Herriman, of Elma, spent a couple of days with Mr. and Mrs. Jas.. Herriman.

Callers on Mr. and Mrs. Thos. Cunningham were Mr. and Mrs. Wm. Clark of Kingston, Mr. and Mrs. Arthur Bailey of Chesterville, Miss Isobel Young and Mr. and Mrs. Floyd Young of Dunbar, Mrs. Esly Pitt and Mr. and Mrs. Elgin McIntosh of Strader's Hill, Mr. and Mrs. Fred Cunningham of Morrisburg, and Mr. and Mrs. Egerton Barkley, Elma.

Mr. and Mrs. Wm. Clark, of Kingston, spent the week-end with the latter's perents, Mr. and Mrs. John Coons.

Prescott Girl Receives Card From Mrs. J.F.K.

Little Miss Judy Coughler, 11 year old daughter of Mr. and Mrs. Ralph Coughler, of Prescott, received a memorial thank-you card signed by Mrs. Jackie Kennedy. Miss Coughler was very depressed at the sudden passing of the American President, and sent Mrs. Kennedy and family a sympathy card.

Miss Coughler's mother is the former' Blanche Casselman of Winchester Springs.

Judy also received 100 per cent. on an essay she wrote on the Life of President Kennedy, from her teacher at Prescott Public School.

Strader's Hill

Mrs. Charlie Hodgson and children, of Toyes Hill, had supper Monday with her mother, Mrs. Alton Riddell.

Mr. and Mrs. Lloyd Beckstead spent Thursday evening with Mrs. Ethel Bolton and Miss Edna Swerdfeger of Vancamp.

Mrs. James Cowan and Eileen and Mr. Roy Keck of Pleasant Valley spent Friday evening with Mr. and Mrs. Johnny Beckstead and family.

Mr. and Mrs. Alton Riddell were overnight guests of the latter's sister and husband, Mr. and Mrs. Ralph Coughler and Judy, of Prescott.

Mr. and Mrs. Glen Casselman and baby, of Winchester Springs, and Mr. and Mrs. Eric Casselman and girls of Hoasic, spent Sunday evening with Mr. and Mrs. Donnie Wells and baby.

Dr. Ross McDonald, of Washington, was an overnight guest on Thursday of Miss Joan Adams and Miss Kearns.

Mr. Nathan Beckstead of Williamsburg, and Miss Joan Simpson, of Chesterville, spent Monday with Mr. and Mrs. Lloyd Beckstead and family.

Mrs. John Riddell and children, of Toyes Hill, had dinner on Wednesday with Mrs. Alton Riddell.

Mr. and Mrs. Cecil Hanson and children were Mr. and Mrs. Foster Hanson and Stephen, of Brampton, and Miss Sandra Merrikin of Williamsburg.

Mr. and Mrs. Fred Beckstead, Mr. Paul Beckstead, Miss Bonnie Hummel and Miss Sandra Smith of Dundela spent the week-end at the Beckstead cottage at Westport.

Mr. and Mrs. Doug. Gow, of Williamsburg, spent Sunday evening with Mr. and Mrs. John Wells.

Mrs. Herb Hanson, of Iroquois, spent a couple of days with Mr. and Mrs. Alton Riddell.

Miss Carol Casselman, nurse in training at Toronto, spent a few days with her parents, Mr. and Mrs. Ivan Casselman and family.

Twenty-eight Members Attend U.C.W. May Meeting At Riddell Home

Mrs. John Riddell was hostess at her home for the May meeting of the Winchester Springs U. C. W. Twenty-eight members listened to an interesting worship service led by Mrs. David Summers and assisted by Mrs. J. Riddell, Mrs. Verkey, Mrs. Otis McMillan and Mrs. Ray Holmes. Mrs. Riddell also sang a solo.

Reports of the Grenville-Dundas Presbyterial were brought by Mrs. Arthur Adams and Mrs. Arnold Casselman. Mrs. Ray Holmes gave more information about the church in India.

The president, Mrs. Ralph Allison, thanked the group in charge and the hostess for an interesting meeting and lovely lunch.

SMITH'S Photo Studio
● PORTRAITS
● GROUPS
● WEDDINGS
● COMMERCIALS
We specialize in . . . Children's Photographs
62 Kyle Drive — Ph. KI 3-2873
Morrisburg

CARNIVAL
Sponsored by Dee-Jay Amusements and Williamsburg Legion
WILLIAMSBURG RECREATION CENTRE
WEDNESDAY, THURSDAY, FRIDAY and SATURDAY
MAY 20th to 23rd
Rides-Games-Refreshments
COME! HAVE FUN!

SPRING SPECIAL
EVERYTHING IN STOCK
Black Lumber Co. Ltd.
KI 3-2188—MORRISBURG

Durant's Flowers
For Every Occasion!
DELIVERED
WORLD-WIDE WIRE SERVICE
CHESTERVILLE — Ph. 448-2060
GRACE J. DURANT

Flowers & Plants
fresh from our greenhouse
Come and Select Your Own!
MANY VARIETIES TO CHOOSE FROM
Bedding Plants: Petunias, Asters, Geraniums, Begonias, Zinnias, Cannas
Vegetable Plants: Tomatoes, Cabbage, Celery, Cauliflower, Peppers
Ornamental Shrubs, Evergreens, Rosebushes and Perenials
MON. thru' SAT. 8:00 a.m. to 9:00 p.m. CLOSED SUNDAY
Fraser's Greenhouses
RIVER ROAD WEST
KI 3-2597 - MORRISBURG


A PATZ BARN CLEANER
IS BUILT . . .
★ stronger!
★ with fewer parts!
★ for rugged use!
★ for easier servicing!
Also Manure Stackers, Silo Unloaders and Cattle Feeders
For Complete Information and Installation See
LORNE ACRES
WINCHESTER
Phone Office: 774-2605 Residence: 774-2643
43tfc

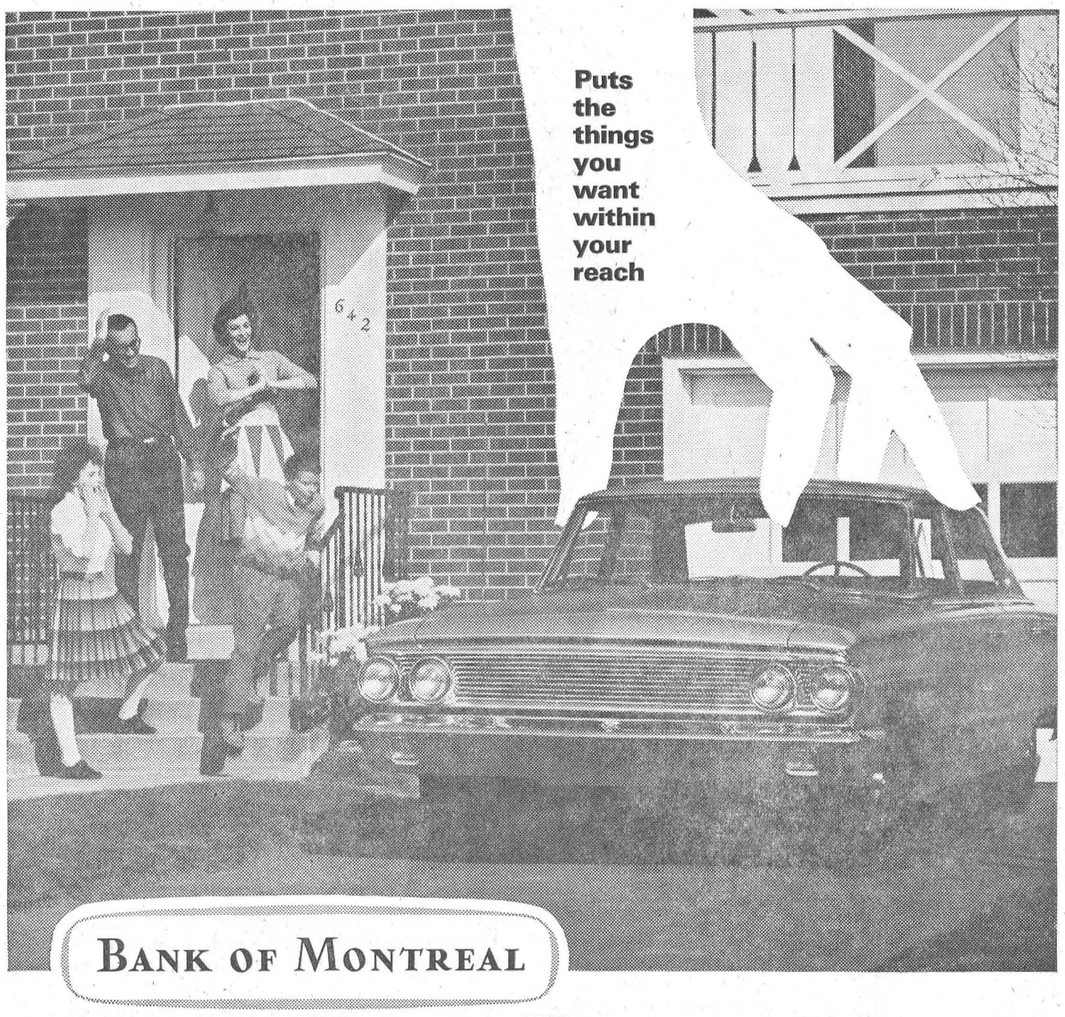
Puts the things you want within your reach
BANK OF MONTREAL
"MY BANK" TO 3 MILLION CANADIANS B of M
Family Finance Plan
Bring all your personal credit needs under one roof
LOW-COST LIFE-INSURED LOANS
Williamsburg Branch R. A. MURAT, Manager

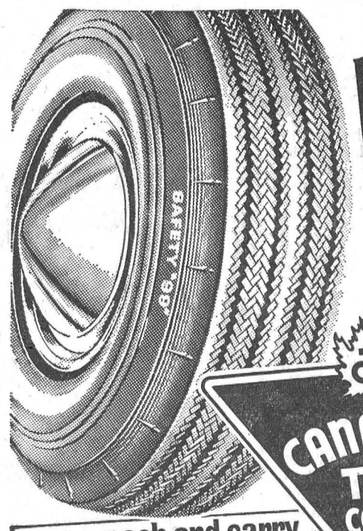
BIG TRADE-IN TIRE Sale
CANADIAN TIRE CORP'N
cash and carry BONUS COUPONS
use the cash Bonus Coupons for FREE INSTALLATION
TRADE IN FOUR TIRES . . . OFF YOUR RUNNING WHEELS
PAY FOR TWO TIRES . . . AT FULL LIST PRICE – PLUS $10.00 AND YOU . . .
GET TWO TIRES FREE!
Plus Free Installation and Wheel Balancing for the Cash Bonus Coupons!
WHEEL and DEAL
on any size, type or priced tire of your choice!
IF you do not need 4 tires and only want 2 brand new tires read this!
TRADE IN 2 TIRES
Off running wheels
PAY FOR 1 TIRE
at the regular list price plus $5.00 (and your old tires)
GET 1 TIRE FREE!
Here again is how it works— One tire at the regular list price — $20.45 plus $5.00 (and your old tires)
You get 2 for 25.45
The Twin-Ply "Kool-Flex" Super-Lastic Nylon
PLUS — Free Wheel Balancing and Installation — for Cash Bonus Coupons.
NO TIME LIMIT ROAD HAZARD & INSURANCE GUARANTEE
Here's how it works — Example No. 1 on the
FAMOUS SAFETY "99"
Cool running 4-Ply Tire built and tested with your safety in mind.
750x14 Tubeless Blackwall—List Price $29.65—Get Four Tires for 2 x $29.65 plus $10.00 (and your old tires).
4 TIRES for only 69.30
Use the Cash Bonus Coupons for FREE INSTALLATION & WHEEL BALANCING
NO TIME LIMIT ROAD HAZARD GUARANTEE
4-Ply SUPER-LASTIC "95"
750x14 Tubeless Blackwall—List Price $20.45—2 x $20.45 plus $10.00 (and your old tires)
4 TIRES for only 50.90
Use the Cash Bonus Coupons for FREE INSTALLATION & WHEEL BALANCING
NO TIME LIMIT ROAD HAZARD GUARANTEE
The All New FLYING CLOUD Super-Lastic Twin-Ply
The softest ride — Best handling tire you'll ever own
750x14 Tubeless Blackwall — List Price $28.65 — 2 x $28.65 plus $10.00 (and your old tires)
4 TIRES for only 67.30
Use the Cash Bonus Coupons for FREE INSTALLATION & WHEEL BALANCING
NO TIME LIMIT ROAD HAZARD GUARANTEE
TWIN-PLY 4-PLY RATING KOOL-FLEX FLOAT on AIR SUPER-LASTIC
750x14 Tubeless Blackwall — 2 x $20.45 — plus $10.00 (and your old tires)
4 TIRES for only 50.90
Use the Cash Bonus Coupons for FREE INSTALLATION & WHEEL BALANCING
No Time Limit Road Hazard Guarantee
CANADIAN TIRE CORP'N
CANADIAN TIRE ASSOCIATE STORE
W. P. HENOPHY LTD.
PHONE KI 3-2845 - WILLIAMSBURG

Athletic Association

First Annual Awards Banquet At N.D.D.H.S.

N.D.D.H.S. Athletic Association held its First Annual Athletic Awards Banquet in the school last Friday evening. This banquet is the highlight of the Physical Education Department activities. Crests were presented to the members of the Championship Intramural Basketball, Volleyball and Soccer teams. The teams were awarded class trophies which they will retain until Fall.

DONORS

The donors for these trophies are: Senior Boys' Basketball, The Chesterville Record; Senior Girls' Basketball, Alex W. Davidson; Junior Boys' Basketball, W. J. L. Boyd and Sons; Junior Girls' Basketball, Fulton's; Senior Boys' Volleyball, Charles Munro; Senior Girls' Volleyball, Roy Fawcett; Junior Boys' Volleyball, Winchester 100 Club; Junior Girls' Volleyball, Chesterville Rotary Club; Senior Boys' Softball, R. L. Warner Ltd.; Senior Girls' Softball, A. T. Allison and Sons; Junior Boys' Softball, Angus Smith; Badminton Singles, Dutch Sash and Door Co. Ltd.; Badminton Doubles, H. S. Lannin Ltd.

PRESENTATIONS

The members of the school teams were presented with crests awarded to them by the NDDHS Athletic Association.

The Track and Field winners were presented with their awards with J. P. St. Pierre receiving the Nestle (Canada) Ltd. trophy for Junior Boys' competition, and Magda Rasenberg the Chesterville Dairy trophy for Junior Girls' competition. Peter Merkley made the presentation on behalf of his father, Carl Merkley. Doug. Curtis received the NDDHS Staff trophy for Intermediate Boys' competition, presented by Norman Crawford on behalf of the staff. Kathy Summers received the NDDHS Board trophy, presented by Eric Casselman on behalf of the Board.

The NDDHS Student Council trophy went to Doug. Bouck, presented to him by Ron Doering, President of the Student Council, for Senior Boys' competition. Judy Coughler received the NDDHS Athletic Association trophy presented by Mary Graham, President of the Athletic Association, for Senior Girls. Each division winner received a replica along with their annual trophy.

SPECIAL AWARDS

Special awards were presented to Bryan Helmer and Pat Henderson who were chosen most valuable basketball players. They received trophies awarded annually by the Nor-Dun-Star, the school paper. Bryan received his award from Miss Thom, who is staff adviser on the paper, and Pat received her award from Bill Helmer, sports editor.

Andy Cousineau received the Dutch Sash and Door Co. trophy for badminton singles, while Joan Rombough and Judy Coughler were awarded the H. S. Lannin Ltd. trpohy for girls' doubles. Judy Coughler also won the girls' singles.

Judy Coughler was chosen the best all around female athlete and received the Olive Cass trophy, with replica, awarded annually for competition. Mrs. F. M. Cass, donor of the award, presented Judy with her trophy.

Doug. Curtis was selected as the best all around male athlete and received the Ronald Cass trophy, presented to the school for annual competition, by Fred M. Cass. Mr. Cass made the presentations.

GUEST SPEAKER

The guest speaker was Miss Marie Hoy, of Mountain, who is graduating this year from the University of Toronto. Marie was an outstanding athlete in this area as a high school student.

Mary Graham, President of the Athletic Association, was the chairman for the banquet. The head table guests included Mr. and Mrs. F. M. Cass, representing the numerous donors; Eric Casselman, Chairman of the School Board; Roy H Wilson, Principal; C. A. Graham, Vice Principal; E. E. Forgues, Boys P. E. Dept.; Mrs. J. A. Bobka, Girls P. E. Dept.; Ron. Doering, President of the Student Council, and Mary Graham, chairman of the banquet.

The Athletic Association wishes to extend their kindest thanks to the donors for the beautiful trophies presented for awards, to the coaches and teachers for their help in athletic activities, and to the parents for their fine co-operation shown in regard to practices, transportation and general communication between the homes and the Physical Education Department.

Upper Canada Second Annual Regatta Set For May 30 - 31

Precise breezes and perfect surroundings will be the setting for the second annual Upper Canada Regatta to take place May 30 and 31 at Crysler Farm Battlefield Park near Morrisburg.

The regatta, sponsored by the St. Lawrence Parks Commission, is open to any North American owner of the GP14, a do-it-yourself type dingy, and the 14'9" Finn Montotype dinghy, one of the most truly international class of sailing boats in the world. The 1963 Regatta was restricted to the GP14 model only, but in view of the forthcoming Olympics The Finn, an Olympic yacht, was included. There are some 400 of these Danish designed Finns in North America.

The Regatta is held to provide an opportunity for Canadian/Ontario yachtsmen to gain competitive experience for advanced national and international competition and this year in particular will be an Olympic training grounds.

A large number of spectators are expected to view the racing at the Park May 30 and 31. Adjacent to the racing course is Upper Canada Village, a museum village of early Canada. Crysler Farm Battlefield Park abounds with recreational facilities—swimming, golf, picnic areas, and riding.

Committee members for the 1964 Regatta are: Hon. Chairman, Hon. J. A. C. Auld, Minister of Travel and Publicity for Ontario; Commodore, Mrs. Joan Gandier, Dorval; Chairman, Dr. W. J. Shannon, Stormont Yacht Club; Vice Chairman, Ollie Wing, Trident Yacht Club, Gananoque; Treasurer, Bruce Watson, Brockville Yacht Club; Race Committee, G. C. Halsam, Dave Taylor and George Davidson, Brockville Yacht Club; Liaison Officer, G. W. Arthurs, St. Lawrence Parks Commission, Morrisburg.

Williamsburg Starts Season With Two Wins

Be it hockey or softball, Williamsburg always has a good team, say the local experts. Williamsburg Pioneers, of the Dundas Softball League, picked up right where they left off last year by winning the first two games of their 1964 schedule.

Last Friday evening Pioneers took the opener 3-0 from Cardinal in the Pioneers' back yard. Tuesday the big green team was in Chesterville and took a 10-7 victory from the down-easters.

Looks like another big season for the Pioneers from Williamsburg.

smart people are want-ad minded!

100 Club To-Night

Members of the Winchester 100 Club have a special meeting planned for this evening at 7 p.m. Following the customary dinner in the Masonic Hall, members will embark for a tour of the Nestle plant in Chesterville.

To facilitate the tour and the business at the meeting, Centurians are requested to be present at the Masonic Hall on time so the meeting may progress rapidly and on schedule. To-night at seven for a tour of the Nestle plant.

THE Arnold Palmer METHOD



'WHIP' SWING WITH THE WOODS

One obvious objective on wood shots is to hit the ball as far as possible. However, many golfers go about getting this maximum distance entirely wrong. They feel that by swinging the club with all their might they will achieve top yardage. This is not true. The only way to get top distance is to have your clubhead moving at top speed during impact. Maximum clubhead speed comes more from proper timing than it does from merely swinging forcefully.





To achieve proper timing, imagine that you are cracking a bullwhip. To make the whip snap, you must raise it slowly and then snap it downward with your hand leading the whip.





Try this same action during your golf swing as I am doing in the illustrations. Go back slowly and then strive to snap the clubhead off its shaft on the downswing by letting your hands lead the club.

The BEST for the LEAST! OUR RICH, NUTRITIOUS MILK-20¢ NOW ONLY Quart

CARTON MILK .....now available at 21c quart

— From our Salesman or your favourite Food Market —

Reynolds' Dairy - Ph. 774-2104

You'll Save At Elliott's

Saving Spree

POWER LAWN MOWERS

2 cycle 39.95 4 cycle 54.95

Girl's and Boy's BICYCLES 42.95

BAR-B-Q OUTFITS 7.25

G. E. ELLIOTT

DRY GOODS and HARDWARE

PHONE 774-2614 WINCHESTER

Helena Rubinstein

1.75 special 1.75

Special Cream Peroxide FREE with TINTILLATE

Permanent Colour Shampoo Tint

WOODBURY HIGH-LATHER SHAMPOO $1.25 size only 79¢

PHONE 774 2633 La Rose Pharmacy G. H. LaRose, Phm. B. WINCHESTER

WOODBURY CREAM RINSE Large 6½-oz. only 79¢

REVLON New Love Pat All Shades only 1.10

NESTLE'S Magic-Spraze Huge Size special 1.29

YOU'LL FIND BETTER USED CARS AT MacDONALD MOTORS

GENERAL MOTORS

1963 PONTIAC Laurentian, 6 cylinder, automatic
1963 PONTIAC Strato Chief, 6 cylinder, automatic
1962 PONTIAC Strato Chief, 6 cylinder, automatic, 2-door
1962 PONTIAC Strato Chief, 6 cylinder, automatic, 4-door
1961 PONTIAC Strato Chief, 6 cylinder, automatic
1961 CHEVROLET Biscayne, 6 cylinder, automatic
1960 PONTIAC Laurentian, 6 cylinder, automatic
1960 PONTIAC Strato Chief, 6 cylinder, standard

FORD

1960 FORD Galaxie, 6 cylinder, standard
1959 FORD Fairlane, 6 cylinder, standard
1958 FORD Fairlane, 8 cylinder, automatic
1956 METEOR Niagara, 8 cylinder, automatic

CHRYSLER

1960 DODGE Pioneer, 8 cylinder, automatic
1959 DODGE Regent, 8 cylinder, standard
1958 PLYMOUTH Savoy, 8 cylinder, automatic
1958 DODGE Regent, 8 cylinder, automatic

WALTER C. MacDONALD MOTORS WINCHESTER LIMITED

Phone 774-2620 — Winchester

PONTIAC • BUICK • ACADIAN • VAUXHALL • GMC TRUCKS

Coming Events

CONFERENCE OF THE CHRISTIAN EDUCATION ORGANIZATION

The Conference of the Christian Education Organization for Russell and Osgoode Townships will take place Friday, May 29th in the Vernon Baptist Church with registration at 7.45 p.m. The topic for discussion will be "Growth Through Christian Fellowship." Agenda: Worship Service by Rev. Keeler; Orientation and remarks by President Ian Dow; Introduction to Theme (Growing in the Christian Fellowship) by Guest Speaker for the evening, the Honourable Walter Dinsdale, P.C., D.F.C., M.A., M.P.; Group Discussion under direction of group leaders; Reassembly and group leader's report; Mr. Dinsdale's closing remarks on theme; Rev. Bruce McMartin will conduct Nomination of officers, report any new officers and introduce the same. 2c

SOUTH MOUNTAIN C.W.L. TO HOLD BAZAAR

The Catholic Womens League of South Mountain will hold a Bazaar on Saturday, May 23rd in the Church Hall. Tea will be served. All are invited to attend. 2p

ANNUAL RUMMAGE SALE SPONSORED BY LADIES' LEGION AUXILIARY

The Annual Rummage Sale sponsored by the Ladies' Auxiliary of the Royal Canadian Legion, Branch No. 538, Williamsburg, will be held in Mrs. Locke's Clinic in Williamsburg, on Saturday, May 23rd commencing at 9:00 a.m. 1-2c 2-3p

HOSPITAL AUXILIARY 15th ANNIVERSARY FAIR

Winchester District Memorial Hospital Auxiliary will hold its 15th Annual Fair in the Winchester Community Centre on Saturday, June 13th, from 2:00 until 5:00 p.m. Baking, Homemade Candy, Handicrafts, Fish Pond, and other entertainment provided. Come and enjoy yourself. 1tfc

W.I. TO SPONSOR VICTORIA DAY BREAKFAST

Members of Winchester W.I. are holding a Victoria Day Breakfast this Friday morning, May 22nd from 6:30 to 9:30 in the Legion Hall, Winchester. A cordial invitation is extended to everyone. 2c

ANNUAL DIVINE SERVICE WINCHESTER L.O.L No. 862

The Officers and Members of LOL No. 862 will attend their Annual Divine Service in the Winchester Baptist Church on Sunday, May 31st at 8:00 p.m.. Members are asked to meet at the Orange Hall at 7:30 p.m. Rev. G. A. Cawfield will address the gathering. Members of L.O.B.A. and O.Y.B. are cordially invited.

John Barrett, Rec./Sec.,
George Corry, W.M.

CHICKEN BAR-B-Q

100 CLUB PARK WINCHESTER

WED., JUNE 3rd

starting at 5:00 p.m.

Sponsored by the Winchester Fire Department

TICKETS — $1.25 each

BALL GAME — Following the Bar-B-Q a ball game between CFRA and the Firemen will be played. (silver collection.)

Food Buys

Chocolate Cookies	2 lbs. 69c
Delmar, Tulip Margarine	2 lbs. 49c
Howard's Stock Spray	gal. 2.45
New Ajax Cleaner (7c off)	45c
York Peanut Butter, 16 oz.	39c
Fresh Tomatoes	lb. 19c
Ice Cream ½ gallon	ea. 89c
New Potatoes	5 lbs. 49c
Maple Syrup	gal. 5.75
Seed Potatoes	75-lb. bag 3.25
Strawberry Jam, 24-oz.	49c

Meat Department

Boneless Pork Loins (roast or chops)	lb. 69c
Lamb Chops	lb. 55c
Lean Boneless Stew	lb. 55c
Fresh Homemade Sausage	lb. 39c
Hamburg	2 lbs. 75c
Bologna	lb. 33c
Daisy Bacon (rindless)	lb. 55c
Chicken Legs or Breasts	lb. 53c
Shoulder Beef (roast, stew)	lb. 45c
Cello Wieners, 1-lb. pkg.)	49c

MacPherson & Summers

COLD STORAGE ....Ph. 774-2613

EAST END MARKET Ph. 774-2103

Winchester FAMILY STYLE ENTERTAINMENT

SUMMER POLICY: OPEN 7:00 P.M., CONTINUOUS FROM 7:30

Thursday, Friday, Saturday, MAY 21-22-23

"TARZAN'S THREE CHALLENGES"

In Cinemascope and Colour

"A TICKLISH AFFAIR"

In Cinemascope and Colour

Starring SHIRLEY JONES and GIG YOUNG

Monday, Tuesday, Wednesday, MAY 25-26-27

THE MOST BIZARRE MURDER MYSTERY EVER CONCEIVED!

"The LIST of ADRIAN MESSENGER"

Starring GEORGE C. SCOTT DANA WYNTER CLIVE BROOK

Directed by JOHN HUSTON co-starring HERBERT MARSHALL GLADYS COOPER

THE LIST TONY CURTIS KIRK DOUGLAS BURT LANCASTER ROBERT MITCHUM FRANK SINATRA

5 Great Stars Challenge You to Guess the Disguised Roles they Play!

A Joel Production • A Universal Release

"KILL OR CURE"

A Side Splitting Comedy



HAVE YOU A NEW HOME IN MIND...

Choose from the many designs of our "IMPERIAL" Precision-Built Homes — and 3 ways to buy . . .

1 BUILD IT YOURSELF—act as your own building contractor and do the assembly yourself. When your foundation and sub-flooring are finished, we deliver fabricated wall and partition sections, roof trusses and gable ends ready for immediate erection.

2 WE DO THE BASIC—YOU DO THE FINISHING—We can erect your basic home walls, floors, roof, install windows and close in from the weather—and you can complete from there.

3 WE BUILD YOUR HOME FOR YOU—You decide on your design—we do all the rest at a guaranteed price.

A Complete Home Building Service

PLANS • FINANCING • MATERIALS • GUIDANCE

H. S. Lannin Ltd.

PHONE 774-2637 WINCHESTER

"Always a buy from a PAL Yard"