THE WINCHESTER PRESS

VOL. XLIII — WINCHESTER, THURSDAY, MAY 16, 1929 — NO 3

CEMENT!

When you need Cement, let us figure on your job. Our prices are right and we shall appreciate an order. Delivery charges reasonable.

Do not forget that we have a good Cement Mixer for your accomodation.

You want service and satisfaction —we give both.

FENNELL & WALLACE, Winchester, Ont.

WHAT ABOUT YOUR BRAKES

The Traffic Officer may give you a summons for having ineffieient brakes. They will endanger your life and the lives of others if they are not in good condition.

Drive around and let us inspect them for you.

We use Genuine Silver Edge Raybestos Brake Lining applied by Raybestos Method.

MELVIN'S GARAGE, Winchester, Ont.

'Plug In' and Do Your Cooking!

Have you seen the New "Plug In and Cook" Stove at the Hydro Shop?

Cheaper than Coal Oil, Safer than any other kind of stove. No Extra Wiring—all you do is attach to your lighting socket, cook your meal, then detach.

Has Oven, or you can have it without oven. Get ... of the smell and smoke of Coal Oil. It is Cleaner ... and always ready at the turn of the ...

LOCAL AND GENERAL

Man's ingratitude to man often makes the observer smile.

Dogs are now prohibited running at large in the County of Carleton.

In some ways the automobile resembles mankind, the cheaper it is the louder its horn.

The old saying that "talk is cheap" does not apply to the Canadian Parliament.

The only way you can fool a woman with a lie is to tell her something she wants to hear.

A clergyman recently earned the title of "the nautical minister." He married ten couples in sixty minutes—or ten knots an hour.

The Municipal Dump ground is becoming a public eye sore. If some enterprising firm wanted to build a high board fence between it and the highway, no one would object.

So far the month of May hasn't been any too cheerful. Rain and sunshine, chill and balmy winds, but not much growth and really too much rain and chilly winds for May.

The Conservative Convention to choose a candidate to represent Lanark, is called to meet at Carleton Place on June 7th. The vacancy was caused by the death of Dr. Preston. There promises to be no lack of candidates.

No appointment is being made at the present time to the position of Chief Dairy Instructor in Eastern Ontario, rendered vacant by the resignation of Mr. G. G. Publow, the Provincial Department of Agriculture announces.

If recollection serves right, the W. I. recently passed a resolution to have the "Welcome" signs made more like welcome signs, by the addition of fresh paint and fresh lettering. Why not put a bright red border with the simple words, "Welcome to Winchester."

The Arnprior Chronicle very truly says: The deplorable fatality at Prescott by which three promising young men lost their lives when their automobile crashed into a cement abutment should be a salutary warning against reckless driving. Most people, and especially young people, are forever in a hurry and the inevitable result is that someone meets with a tragic end.

Mr. Ulric Lanoue, B. A., M. A., B. T. H., of McMaster University, went to Montreal on Saturday to take up his summer field at the East End Baptist Mission. Beginning at the Fall term he has been engaged on the staff of Feller Institute, Que. Congratulations to Mr. Lanoue for his splendid success. He is a graduate of Winchester High School.

Miss Agnes McPhail, Canada's only woman M. P., recently visited the Ford works at Detroit, and writes a very interesting and glowing account of her visit. She was charmed with Henry and his modest and unassuming ways. Miss McPhail was not only shown through the great auto plant, but was shown also some of the social side of the life at the big industrial plant. Mr. Ford gave her an exhibition of the old-fashioned dances, as performed by some of the employees.

The New Policeman

Winchester has a new "Silent" policeman, to replace the battered and bruised and disfigured one that so long stood sentry at the junction of St. Lawrence and Main Streets. The new police is not so clumsly looking, stands neat and trim, ... of his excellent qualities is that ... You may hit ... bob

LOCAL AND GENERAL

Have you planted your garden yet?.

The village of Iroquois has passed a by-law charging a license fee annually for gasoline pumps within the corporation.

"Aaron Slick from Pumkin Crick" will be given in Lannin's Hall to-morrow night. 17th May. It promises a good laugh.

There will be celebration of Holy Communion in St Mathia's Church on Sunday next (Whit Sunday) at 8 a. m. Sunday School at 9.30 a. m.

Mr. W. D. McQuaig, of the Metropolitan Life Insurance Co., who has been in Smiths Falls for the past couple of years, has been transferred to Prescott, where he has taken a residence.

The M. F. Beach Company Limited have received a consignment of best quality of Seed Corn. Consult them for prices.

Rev. Elwood Lawson, of Morrisburg, has accepted an invitation to become pastor of the Westminister United Church at Mount Forest in the Hamilton Conference, the transfer being effective at the close of the conference year He has been stationed in Morrisburg for six years.

Four unknown men visited the village of Richmond, near Ottawa, last Saturday night between 11.30 and 2.30 o'clock and broke into no less than five places. Stealing what they could conveniently find, but nothing of great value. They stole a car from a garage, but it was found Sunday morning near by.

Mr. Findlay Coons, whose presence behind the hardware dept. in the Big Store is as familiar as the rising sun, has been on the sick list for the past couple of weeks and confined to the house, suffering from stomach trouble. Mr. Coons' presence is certainly missed in the Big Store, and his many friends hope for his speedy recovery.

Under the auspices of the Young People's Society of the United Church there was held on Friday evening last one of the finest musical treats ever given in Winchestet. The program, which was given by the members of the Dominion United Church Choir of Ottawa, under the capable leaderdership of Dr. Herbert Sanders F. R. C. O. assisted by Miss Betty Southgate and the gifted pastor of Dominion Church, consisted of anthems, solos, musical selections and male quartettes. These were all of a very high order Little Miss Betty Southgate captivated the audience with her marvelous skill at the piano, while the male quartette delighted everyone with their harmonies. Rev. Mr. Eardley by his wonderful presentation and interputation of those immortal character of Charles Dickens stirred the imagination of all present. It was a most wholesome and delightful program from beginning to end.

At the close of the program the choir and their friends were entertained by the Young People, Miss Jessie Preston and Miss Tottie Reveler joint convenors of the Social and Missionary Deparment having charge of the arrangement. They were ably assisted by other members of the society. At the conclusion of the program the thanks of all present was presented by the President of the Society, Mr. H. G. Graham, and seconded by Mr. Mr. Eldon Fennell. Rev. Mr. Waddell, in tendering thanks to the members of choir, referred to the great kindness of Dr. Sanders in coming from Montreal for this special occassion. He also made reference to the enthusiasm and thoughtfulness of Mr. R. O. Dawson secretary of the choir, whose interest and care of every detail was larg ly responsible for so splendid a program.

Late Mrs. Fraser

The widow of the late Willlam J. ... Winchester, died at the home of ... Margaret Holmes, on ... after a pro- ... was

LOCAL AND GENERAL

Mrs Robert Gardner, Oxford Station, aged 88 years, died last week.

There will be a big parade of Oddfellows at Chesterville, on Sunday next.

A old resident of Kars was removed by the death on Sunday, following three week's illness of Mrs. Catherine McEwan, widow of the late James McEwan who predeceased her only on April 15.

A meeting of the Soft Ball League will be held in the Town Hall, TO-NIGHT. All interested are invited to attend. 3p.

Drunken and sullen, a thirty-year-old Fort William father strangled his three children and committed suicide himself. The notes written revealing the story of the tragedy are among the most gruesome epistles published. The privilege of indulging in intoxicating liquors is extracting a terrific price.

The death occurred recently at Metcalfe, Ont , of William Comrie, son of the ate Mr. and Mrs. William Comrie, in his 84th year. The chief mourners were one sister, Miss Mary Comrie, of Metcalfe, and four brothers, George and Peter of Metcalfe, James, of Saskatoon, and John of Carleton Place, all of whom were present at the funeral service.

Arrangements are being made for a basket picnic and oratorical contest to be held by the Young People of the United Churches, in the Presbyteries of Ottawa, Glengarry and Dundas. The picnic will be held in Winchester on Saturday, June 1st. Mr. Pettapiece, of Ottawa, visited Rev. J. A. Waddell recently to complete some details with regard to program, etc This is the first venture of this kind on the part of the Young People of these United Presbyteries.

The community of Pleasant Valley lost one of its oldest and most highly esteemed resident on Friday, when Mr. Gawn Gilmer was removed by death. Mr. Gilmer, who was born near his late residence 81 years ago, had enjoyed good health until recently, when he met with an accident which confined him to his bed. The deceased had been an active community worker and also an ardent supporter of Pleasant Valley United Church. He was a member of L. O. L. No. 689, and in politics was a staunch Conservative.

The annual meeting of the Winchester Baseball Club was held in the Town Hall on Thursday night last, and it was decided to again have a senior baseball team. The following officers were elected—
Hon. Pres.—J. A. Waddell
President—J. L. Dixon
1st Vice Pres.—Neil Hutt
2nd Vice Pres.—Nelson Dixon
Sec.—Leonard Porteous
Treas.—H. L. Flora
Business Manager—Melvin Scott
Coach—Cliff Summers

Cadet Inspection

The annual inspection of the Winchester High School Cadets will take place on Thursday, May 23rd, at 2 o'clock, at the School Grounds. The public are cordially invited to be present at the School grounds.

Women's Institute

The Annual meeting for the election of officers, will be held next Tuesday, May 21st, at 3 p.m. in the Town Hall. Roll call will be answered by naming an Ontario County and telling what it is noted for. Let every one interested in Institute work be present.

Advertising Pays

Last week Mr. T. O. Keyes received a registered letter with $15. enclosed and an order for goods advertised in the Winchester Press. The order came all the way from Saskatchewan, and the advt. was enclosed with the order. Mr. Keyes did not require this evidence to prove that his advts. in the Press are regularly and carefully read, but coming as it did from far-away Saskatchewan it was a pleasant surprise to him.

...'t Be Grouchy

...Record News says:— ...e grouchy way.

SOCIAL AND PERSONAL

Mrs. M. J. Biccum is spending sometime with her many friends in Winchester.

Mrs. T. McBride and two sons, of Ottawa, spent the week end with friends here.

Mrs. Earle Shaver of Ottawa, spent a couple of days last week with Mrs. W. Barkley.

Miss Mildred Armstrong, of Ottawa, spent Sunday at the home of Mr. and Mrs. E. M. Shaver.

Miss Edna Shaver, R. N., of Montreal, spent the week end with her parents, Mr. and Mrs. E. M. Shaver.

Mrs. Will Coons, of Cornwall, is spending a couple of weeks at the home of Mr. and Mrs. E. J. Christie.

At the last meeting of the Osgoode Fire Ins. Co., Mr. J. Cumming, of Ormond, was elected vice-president.

Mr. and Mrs. F. A. Fawcett spent Sunday afternoon with Mr. and Mrs. W. W. Bellinger, of South Mountain.

Mr. and Mrs. T. O. Dales of Prescott, Ontario spent a day last week with the former's sister, Mrs. B. McConkey.

Mr. and Mrs. P. A. McGregor and little daughter, Annalee, spent Mother's Day at Kenmore with the former's parents.

Mr. and Mrs. Geo Barkley and daughter Ruth, of Ottawa, spent Sunday last at the home of Mr. and Mrs. D. A. Mallory.

Mr. and Mrs. Leon L. Flora, daughter Ann, Dr. and Mrs. W. S. Flora, of Ottawa, spent Mother's Day at their home here.

Mrs. D. Lloyd Bailey returned to her home in Toronto after spending the past few weeks with her mother, Mrs. Edwin Baker.

Mr. and Mrs. A. Reveller and Mr. G. Dillabough, of Aultsville, had dinner with Mr. and Mrs. Arnold Docksteader on Sunday.

Mr. Alex McGregor, one of the pioneers of the Ormond district and now residing at Kenmore, reached his 90th year on Monday, May 6th.

Mr. and Mrs. Chas Algate and little son Ray, of Massena, N. Y., spent the week end with the latter's parents, Mr. and Mrs. F. A. Fawcett.

Miss Pauline Docksteader and Mr. Ford Beach, of Ottawa, had tea with the former's parents, Mr. and Mrs. Arnold Docksteader on Sunday.

Dr. Wm. King, Dr. Merle King and Miss Ethel King, of Buffalo, spent the week-end in town, the guests at the home of Mrs. Shaver and Mrs. Flora.

Mrs. William Shaver left this week for Buffalo, N.Y., where she will visit with friends for some weeks. She will also visit her daughter in Toronto before returning.

Mrs. J. W. Ault returned home from Cornwall, Tuesday evening from spending the past week there with her son, Kenneth, who we are pleased to say, is improving, although it will be some time before a complete recovery is made.

Early Farming

This may be a backward spring, but not to Mr. J. E. Lanone of Melvin Settlement, who informs the Press he has 40 acres in seed and 31 acres with the grain showing above ground. Surely this is getting the best out of the soil.

Near Serious Fire

What might have proved a disasterous fire occurred at the home of Mr. Allan Summers, about two miles south east of Winchester on the Chesterville road, on Sunday night, or rather on Monday morning. The fire was first discovered by Norma, daughter of Mr. and Mrs. Summers, who was awakened about two o'clock by a bright flame. They soon discovered that the the shed adjoining the home was on fire, and gave the alarm. Neighbours were notified by phone, and in a short time a good crowd had collected and every effort made to confine the fire to the shed, as they were connected with the house and right near the barns, A phone was sent to Winchester for the chemical engine, but before it was taken out a second message was received that the fire was under control. The shed or milk house with contents, including milking machine, etc, were destroyed, and the loss will run about $1200, on which there is a light insurance. Fortunately the wind was in a direction that was favorable, or both house and barns might have been destroyed. The fire started near the door of the shed, but from what cause Mr. Summers has no idea. He had not ... in the shed for hours, and has not ... idea what caused the blaze.

...Into

PINEAPPLES

BUY PINES FOR PRESERVING NOW!

Buy Large ones, they are the Best Value. We have them and will be pleased to fill your Order for any Quantity.

Does this interest YOU.

See what we have—Do it now.

L. FLORA, Winchester
Telephone 33 Prompt Delivery

LANNIN'S THEATRE.

WEEKLY PROGRAM.

SAT., MAY 18th

ZA...
GR...
LATEST P...

The Needlecraf...

We have Beautiful R... Underwear of an excelle... ty and at very reasonable... also Silk Hose in the New... Shades.

In Stamped Goods we ... great many new designs ... pillow cases.

Hand-Painted Cards for ... occasion includ... Mothers' Cards.

IDA F. GARDNE...

CATTLE WANTED

50 Catt... of any kind for ... grass. Farrow cows or bred cow... ers, also 25 milkers and springers. ... call 165. Write or phone. Mail ... ly attended to.

Dave Le...
2-4p P. O. Win...

For Sale

Flower and Vegetable Plants, ... plants and large variety.

Mrs. W. A. S...
2-3p Camer...

LAND TO LET

I have about 35 acres of good ... let out on shares, either in par... block. Apply to

Asa...
2-4p, R R 4, Win...

To Rent

A good seven roomed house ... order. Terms reasonale. Apply ... Andrew W. Summers Main St...
2-3c

CAR... TH...

Mr. and ... thank their ... many act... flowers ...

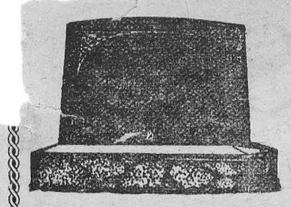

MONUMENTS !

JOHN F. GIBSON

Manufacturer and Importer of Marble and Granite Monuments, Cemetery Fences, Copings, etc. Scotch Granites a Specialty

Shops at Winchester, Ont.

Telephone 75 - - P. O. Box 395

Zutoo Tablets

Do Three Things

—stop Headache in 20 minutes
—break up a Cold over night
—stop Monthly pains of women.
There is one thing they will not do—they won't hurt you.

a Smashing Public Conviction behind the big Swing to ESSEX THE CHALLENGER

Hear the radio program of the "Hudson-Essex Challengers" Every Friday Evening

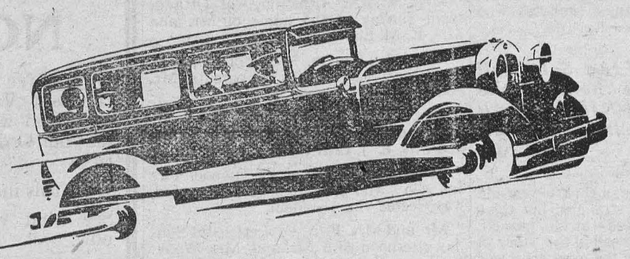

The smashing conviction of greatest value which Essex the Challenger gives on sight is borne out in Performance of brilliant range and smoothness, and a wealth of fine car detail, never before associated with this price class.

Its smooth and dashing power; its large, roomy, fine bodies; its 76 outstanding new features; its Speed challenging up to 70 miles an hour; with Reliability that permits 60 miles an hour for hour after hour; and Economy of 18 to 20 miles per gallon and upward—all these make Essex a formidable challenger of any car the market offers.

$840 AND UP *F.O.B. Windsor Taxes Extra*

EASY TO BUY

FOR INSTANCE, in this city your first payment, with your present car included, may be as low as $340 and your monthly payments $62.00

Your present car will probably cover the entire first payment. *The H. M. C. Purchase Plan offers the lowest terms available on the balance.*

of colors at no extra cost.
s so great you have almost ividual distinction.

INKAID, Dealer, Winchester, Ont.

VOTED TO QUALITY

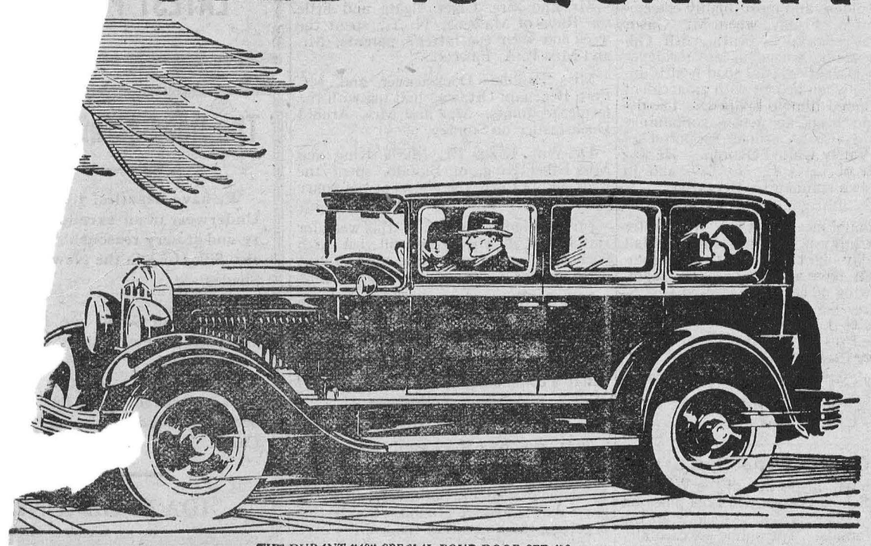

THE DURANT "40" SPECIAL FOUR DOOR SEDAN

THE DURANT "40"

ed Seal Continental Motor
Bendix Four-Wheel Brakes
Morse Silent Timing Chain
ull Force Feed Lubrication

Passenger Cars
Fours and Sixes
om $675 to
Lea

THE DURANT "40" boasts of nothing more than the quality features that accounted for its phenomenal sales records of 1928. While containing additional refinements, it adheres, absolutely, to the fundamental principles of value that commend all Durant products to careful buyers.

Complete, detailed information and an opportunity to drive and judge the Durant for yourself await you at your dealer's.

BUILT BY
DURANT MOTORS of CAN
TORONTO

THE DESPERATE LOVER

By E. Phillips Oppenheim

ILLUSTRATED BY FRANK B. DRUEN

Fifth Installment

WHAT HAPPENED BEFORE

Palermo is the scene. There an exile, Leonardo di Marioni, has come for love of Adrienne Cartuccio, who spurns him. He meets an Englishman, Lord St. Maurice, who falls in love with Adrienne on sight. Leonardo sees his sister Margharita, who tells him his love for Adrienne is hopeless. But he pleads with her to arrange an accidental meeting to say farewell, between Adrienne and him.

She consents. That night the Englishman is informed of an attempt being made to carry off Signorina Cartuccio, and Margharita, who are walking by brigands employed by a rejected suitor on a lonely road. He rushes to the scene, and proves able to rescue the ladies.

Inflamed by the failure of his scheme, Leonardo sees Margharita who shows him she knows that he was instigator of the attempted attack. The Englishman now sees Adrienne often. The Englishman, sitting in the hotel finds a dagger at his feet. Looking up, he sees the Sicilian, and scents trouble. "We sat here a week ago," recalls Leonardo. Lord St. Maurice nods.

Leonardo and the Englishman quarrel. The Englishman at first refused to accept a challenge to duel, then when the Italian slaps him consents. The two men face each other ready to fight to the death.

NOW GO ON WITH THE STORY

It was a fair spot which their two seconds had chosen to stain with bloodshed. Close almost to their feet, the blue waters of the Mediterranean, glistening in the early morning sunlight, broke in tiny, rippling waves upon the firm white sand. Inland was a semi-circle of steep cliffs, at the base of which there were great bowlders of rock, fern-covered and with hyacinths of many colors growing out of the crevices, and lending a sweet fragrance to the fresh morning air. It was a spot shut off from the world, for the towering cliffs ran out into the sea on either side, completely enclosing the little cove. There was only one possible approach to it, save by boat, and that a difficult and tedious one, and, looking upward from the shore, hard to discover. But on the northward side the cliffs suddenly dropped, and in the cleft was a thick plantation of aloes, through which a winding path led down to the beach.

Perhaps of all the little group gathered down there to witness and take part in the coming tragedy, Signor Pruccio, Lord St. Maurice's second, was looking the most disturbed and anxious. His man, he knew, must fall, and an ugly sickening dread was in his heart. It was so like a murder. He pictured to himself that fair boyish face—and in the clear morning sunlight the young Englishman's face showed marvelously few signs of the night of agony through which he had passed—ghastly and livid, with the stamp of death upon the forehead, and the deep blue eyes glazed and dull. It was an awful thing, yet what could he do? What hope was there? Leonardo di Marioni he knew to be a famous swordsman; Lord St. Maurice had never fenced since he had left Eton, and scarcely remembered the positions. It was doubtful even whether he had ever held a rapier. But what Signor Pruccio feared most was the pale, unflinching hate in the Sicilian's white face. He loathed it, and yet it fascinated him. He knew, alas! how easily, by one swift turn of the wrist, he would be able to pass his sword through the Englishman's body, mocking at his unskilled defense. He fancied that he could see the arms thrown up to heaven, the fixed, wild eyes, the red blood spurting out from the wound and staining the virgin earth; almost he fancied that he could hear the death-cry break from those agonized white lips. Horrible effort of the imagination! What evil chance had made him offer his services to this young English lord, and dragged him into assisting at a duel which could be but a farce—worse than a farce, a murder? He would have given half his fortune for an earthquake to have come and swallowed up that merciless Sicilian.

Signor Pruccio had delayed the duel as long as he could, under the pretext of waiting for the doctor who had been instructed to follow them, but who had not yet arrived. Twice the Sicilian had urged that they should commence, and each time he had pleaded that they might wait for a few minutes longer. To enter upon a duel *à l'outrance*, save in the presence of a medical man, was a thing unheard of, he declared. But at last this respite was exhausted, for the opp... with a pleasant... that he...

"You will not save your lover by waiting. You had better go, or I will kill him before your eyes!"

She walked calmly between them, and looked from one to the other.

"Lord St. Maurice, I need not ask you, I know! This duel is not of your seeking?"

"It is not!" he answered, lowering his sword. "This fellow insulted me, and I punished him publicly in the restaurant of the Hotel de l'Europe last night. In my opinion, that squared matters, but he demanded satisfaction, and from his point of view, I suppose he has a right to it. I am quite ready to give it to him."

The seconds had fallen back. They three were alone. She went up to the Sicilian and laid her hand upon his arm.

"Leonardo, we have been friends, have we not? Why should you seek to do that which will make us enemies for ever? I have broken no faith with you; I never gave you one word of hope. I never loved you; I never could have loved you! Why should you seek to murder the man whom I do love and make me miserable for ever?"

His face was ghastly, but he showed no sign of being moved by her words.

"Bah! You talk as you feel—just now!" he said quickly. "I tell you that I do not believe one word. If he had not come between us, you would have been mine some day. Love like mine would have conquered in the end. Away! away" he cried, pushing her back in growing excitement, and stamping on the ground with his feet. "The sight of you only maddens me, and nerves my arm to kill! Though you beg on your knees for his life, that man shall die!"

"I shall not beg upon my knees," she answered proudly. "Yet, Leonardo, for your own sake, for the sake of your own happiness, I bid you once more consider. You would stain your hand with the blood of the man who is more to me than you can ever be. Is this what you call love? Leonardo, beware! I am not a woman to be lightly robbed of what is dear to me. Put up your sword, or you will repent it to your dying day."

The Sicilian was unmoved. The sight of the woman he loved championing his foe seemed to madden him.

"Out of my way!" he cried, grasping his sword firmly. "Lord St. Maurice, are you not weary of skulking behind a woman's petticoats? On guard! I say. On guard!"

She suddenly flung her hands above her head, and there was what seemed to be a miraculous increase in the little group. Three men in plain, dark clothes sprang from behind a gigantic bowlder, and, in an instant, the Sicilian was seized from behind.

He looked around at his captors, pale and furious. They were strangers to him. As yet, he did not realize what had happened.

"What does this mean?" he furiously. "W...



"Stop!" The Cry Was A Woman's

your arrest, Count di Marioni, alias Leonardo di Cortegi, on two counts: first, that you, being an exile, have returned to Italian soil; and secondly, on a further and separate charge of conspiracy against the Italian Government, in collusion with a secret society, calling themselves 'Members of the Order of the White Hyacinth.' The proofs of the latter conspiracy, which were wanting at your first trial, have now been furnished."

He touched the little roll of papers which he had just received, and, with a bow, fell back. There was an ominous silence.

At the mention of his first name a deathlike pallor had swept in upon the Sicilian's face. His manner suddenly became quite quiet and free from excitement. But there was a look in his dark eyes more awful than had been his previous fury.

"You have done a brave thing indeed, Adrienne!" he said slowly. "You have saved your lover. You have betrayed the man who would have given his life to serve you. Listen to me! As I loved you before so do I hate you now! As my love for you in the past has governed my life, and brought me always to your side, so in the days to come shall my undying hate for you and for that man shape my actions and mold my life, and bring me over sea and land to the farthest corners of the earth to wreak my vengeance upon you. Be it ten, or twenty, or thirty years, they keep me rotting in their prisons, the time will come when I shall be free again; and then, beware! Search your memory for the legends of our race! Was ever a hate forgotten, or an oath broken? Hear me swear," he cried, raising his clasped hands above his head with a sudden passionate gesture, "by the sun, and the sky, and the sea, and the earth, I swear that, as they continue unchanged and unchanging, so shall my hate for you remain! Ah! you can take your lover's hand, traitress, and think to find protection there. But in your heart I read your fear. The day shall come when you shall kneel at my feet for mercy, and there shall be no mercy. Gentlemen, my sword. I am at your service."

PART TWO

TWENTY-FIVE YEARS LATER

For three days Count Leonardo di Marioni abode in his sitting-room at the Hotel Continental, living the life of a man in a dream. So far as the outside world was concerned, it was a complete case of suspended animation. Of all that passed around him he was only dimly conscious. The faces of his fellow creatures were strange to him. He had lost touch with the world, and the light of his reason was flickering; almost it... as th...

W. J. CASS, B. A.
Barrister, Solicitor, Notary
Successor to G. C. Hart
Phone 11, Winchester, Ont

Winchester Lodge, No. 336 I. O. O. F.
Meets in the Lodge Room, over the Bank of Nova Scotia, Main Street, every Monday evening at 8 o'clock. Visting brethren cordially invited.
C. Summers, Sec'y. W. Carkner, N. G.

R. MORROW, Auctioneer.
For the Counties of Dundas, Stormont Glengarry, Carleton and Russell.
Sales of all kinds handled.
Tel. 603 r 31, Winchester Springs.

The Business of the
Late D. F. Sutherland
PRIVATE BANKER
Is continued as usual at his former office at Winchester.

LAWSON & LAWSON
Barristers, Solicitors, etc.
Offices—Molsons Bank Building, Chesterville, Ont.
W. B. LAWSON, K. C. K. D. LAWSON

JAKE ROSS
All kinds Poultry wanted at all Seasons. Wool wanted. I buy all kinds of Hides.
Phone 81 - Winchester

Tel. 1245 Res. 1279
A. L. CREWSON, M. D., C. M.
(McGill) L. M. C. C.
EYE, EAR, NOSE and THROAT
142 Pitt St., Cornwall, Ont
Hours 2 to 4 and by appointment

FIRE INSURANCE .
Having taken over the Insurance Business recently carried on by Mr. Harvey Nesbitt, I am prepared to take care of your risks. Best Companies and reasonable rates. Phone 172.
WALTER MOFFATT

Henderson Lodge, No. 383, A. F. & A. M., Winchester
Meets on First Wednesday of each month in Sweet's Block, at 8 o'clock.
Visiting brethren always welcome.
John Gibson W. M H. Annable, Sec.

If You Have A
Mutual Life of Canada Policy
You get the entire earnings yearly
"Every Year a Profit Year."
KARL HELMER, Agent.

DR. G. H. McKEOWN
Dentist
Winchester, Ont. Phone 28
Gas for Extractions.

W. R. POTTER,
Piano Tuning and Repairing
Phone 153, - Winchester.

DR. C. H. MEREDITH,
DENTAL SURGEON
Office Hours 9 to5—Evenings by Appointment. Tel. 23
Rowat Block, Winchester.

W. BARNARD, Jeweller.
Nesbitt Block, Winchester
All kinds of Watch, Clock, Jewellery and Spectacle Repairs. Work Guaranteed. Prompt Service.
Your Patronage Solicited.

Sanitary Barber Shop an... Beauty Parlor

...VADA LIMITED
...CANADA

U R A N T

RUGBY TRUCKS IN ½ TON TO 1¼ TON CAPACITIES

M. BAILEY, Dealer, Winchester, Ont.

...was
...using second,
...smile, had remarked
...himself was skilled in surgery, and would be happy to officiate should any necessity arise. There was no longer any excuse. Lord St. Maurice himself insisted upon the signal being given. Sadly therefore he prepared to give it. Already both men had fallen into position. The word trembled upon his lips.

A flock of sea-birds flew screaming over their heads, and he waited a moment until they should have passed. Then he raised his hand.

"Stop!"

The cry was a woman's. They all looked round. Only a few yards away from them stood Adrienne, her fair hair streaming loose in the morning breeze, and her gown torn and soiled. She had just issued from the sloping aloe plantation, and was trembling in every limb from the speed of her descent.

The cloud on the Sicilian's face grew black as night.

"This is no sight for you to look upon!" he cried, between his teeth. "...he cried
...who dares to lay hands upon me? We are on free ground!"

She shook her head.

"Leonardo, you have brought this upon yourself," she said, firmly but compassionately. "You plotted to murder the man I love. I warned you that, to protect him, there was nothing which I would not dare. Only a moment ago I gave you another chance. One word from you and I would have thrown these papers into the sea," producing a packet from her bosom, "rather than have placed them where I do now!"

A fourth man had strolled out of the aloe grove, smoking a long cigarette. Into his hands Adrienne had placed the little packet of letters, which he accepted with a low bow.

Even now the Sicilian felt bewildered; but as his eyes fell upon the fourth man he started and trembled violently, gazing at him as though fascinated.

"I do not understand!" he faltered.

The fourth man removed his cigarette from his teeth and produced a paper.

"Permit me to explain," he said politely. "I have here a warrant for ...it seemed as though it would go out indeed, and leave him groping in the chaos of insanity. Mechanically he rose late in the morning, ate what was brought to him, or ordered what was suggested. All day long he sat in a sort of dreamless apathy, living still the life of the last five-and-twenty years of imprisonment, and finding no change, save that the chair in which he sat was softer, and the fire over which he stretched his withered palms was a new experience to him. There were things even which he missed in the freedom—if freedom it could be called. He missed the warm dancing sunlight which, day by day, had filled the shabby sitting-room of his confinement. He missed that patch of deep blue sky seen through his high, barred window, and the fragrant scents of the outside world which, day by day, had floated through it. He missed the kindly greeting of his pitying gaoler, and the simple food—the macaroni, the black coffee, and the fruit—which had been served to him; and above all, there was something else which he missed.

Continued Next Week

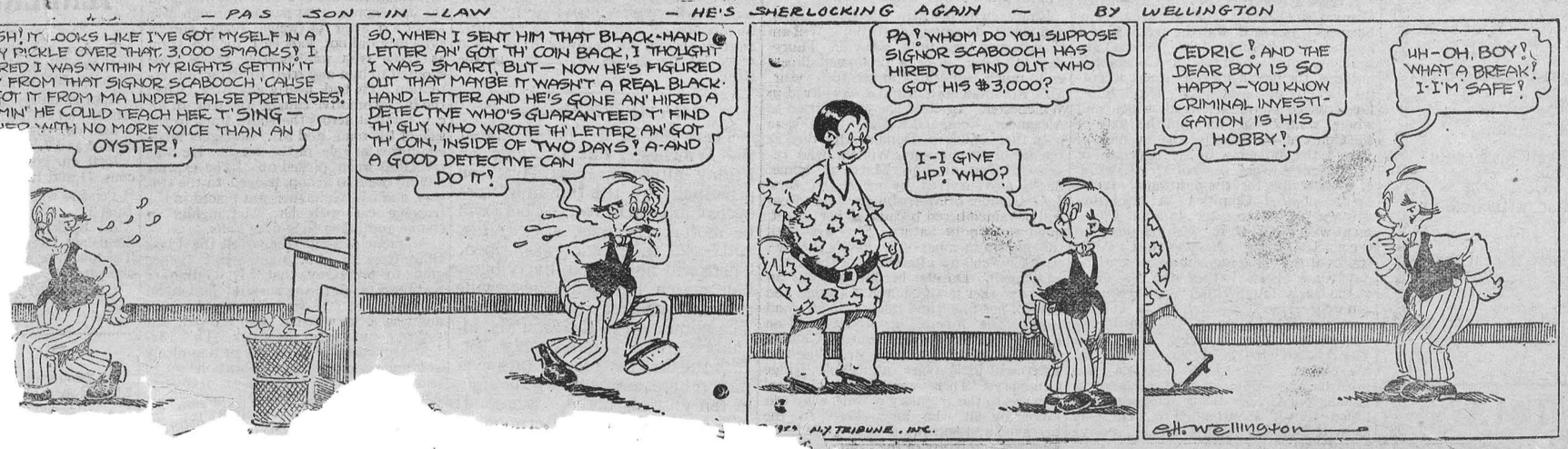

Hair-cutting, shaving, messaging and shampooing.

Ladies' hair-bobbing shingling, waving massaging and shampooing a specialty done during open hours or by appointment.

Oscar Pierce, Proprietor

NOTICE

I buy all kinds of old hens at highest market prices, also doing moving, etc. with my truck at reasonable rates. Apply to Morris Ross
16tfc Phone 171

HENRY'S SHORTHAND SCHOOL

Ottawa, Ontario

No school in Canada offers a better training, or ensures a more successful future. Henry's leads all others, and ranks among employers as "THE SCHOOL OF HIGHER EFFICIENCY"—a fact borne out by more than 600 pupils who have, since January, 1913, left other Ottawa Schools to come to it.

Therefore, it is not surprising that business men, in advertising for stenographers should specially soy, "Graduates of Henry's School preferred."

For particulars about our course, write
D. E. HENRY, Director
62 Bank Street.

NURSING

Mrs. Mary Deeks, nurse, of Piety Hill is open for engagements for maternity cases and all other general nursing, and will go any distance in the country.
Phone 124, Winchester.

In 1929
What Will Be Doing?
GOWLING BUSINESS COLLEGE
Ottawa, Ont.

Will prepare you for a good position that will insure advancement. Attend this Great School that leads all other Canadian schools in open competition on the Civil Service Examinations and make sure of being in a good position in 1928. Enter anytime. Write for free catalogue
H. W. BRAITHWAITE, Prin.
W. E. GOWLING, Presiden

button. See the sample at the Hydro Shop.

Winchester Hydro Electric System

The Book Store.

HEADQUARTERS FOR

School Supplies & Stationery,
Fancy China and Glassware,
Newspapers and Magazines,
Books of Every Description,
Sporting Goods, Post Cards,
Confectionery, Ice Cream.

A. H. DUNCAN, Winchester

MEN'S WEAR - **UTMAN'S** - BOOTS SHOES

Headlight Overalls $2.35 Smocks to match $2.35.

Snag-proof Overalls $1.95. These are of A 1 quality.

Men's Balbriggan Shirts and Drawers $1.00 each, Combinations $1.25 per suit.

Men's New Broadcloth Shirts with collar attached or separate collar $2.00 and up.

Ask to see our specials in footwear. We have a real bargain for a few days in Women's Brown Kid Pumps with buckle. The Arch Master, reg. $6.50 for $5.95

Do not neglect your feet, have them examined and corrected with Dr. Scholl's appliances.

Telephone 65, A. F. UTMAN.

and one of his ... he can't be knocked down. him a buff, but he will immediately ... up again as straight as ever. Another thing about the new police is, he has four eyes, bright red eyes, and they shine in the darkness better than in day light. He has been doing duty since Saturday last, and seems to stand the strains well.

Pleasant Impression

The editor of the Press met with a gentleman at a Masonic gathering recently, who stated that while he had not often visited Winchester, his recollections of the place was most pleasant. "I was driving through your town," he said, "and what attracted my attention was the display of flowers in your school grounds, and in front of your Churches. I learned afterwards that it was the work of your local Horticultural Society, and the impression has never left me that Winchester was a wide-awake and up-to-date community." It was pleasant to hear that testimony, which came so genuinely and from such an unexpected source. It goes to show, however, that all these little improvements and adornments have their effect. It was more than six years ago that the gentleman referred to passed through Winchester, but the pleasant memory of his visit is not forgotten, because the citizens of Winchester did something to create that impression.

Municipal Council

A regular meeting of the Municipal Council was held on Monday night. The business transacted was the passing of a number of accounts, the decision to purchase our Constable a Constable's uniform, the passing of resolutions accepting the offer of the Countie's Road Supt. for crushed stone delivered when and where wanted, the fixing of the date of the Court of Revision for the evening of June 3, the endorsing of the selection of the Counties Legal Assn of Mr. Lawson, of Chesterville, for the position of Judge for the United Counties. A resolution was also passed to enter into an agreement with the C. P. R. with reference to the placing of a trench under the C. P. R. tracks at the crossing here to accommodate the fire hose, in case of a fire south of the track. A petition was presented properly signed, asking for a cement walk for 138 feet next the end of the walk on Alexander Street. The petition was referred to the town engineer for his report. Mr. J. S McCrea was present complaining of what is known as Henderson Creek being clogged, and asked that it be attended to. He was assured that his request would receive attention.

Fraser o... her neice, Miss ... May 12th in her 76th yea... longed illness. The funeral service ... held in St. Paul's Presbyterian Church on Tuesday, and interment made at Maple Ridge. An obituary will be published next week.

Baptist District Rally

The Baptist Young People's District Rally, consisting of Ormond, Kenmore, Vernon, Dalmeny, South Gower, Winchester, was held on Monday evening, May 6th, at Kenmore. Rev. H. Merritt, of Kenmore, led in a short song service, after which Mr. McNab, of Kenmore, took charge of the evening. Mr. Vail, of Vernon, was called to lead in prayer, after which Mr. Ewart Carkner, of Winchester, read the scripture, taken from the book of Acts and Romans. Rev. Mr. Lloyd of Ormond, gave the address on "The Bible," which was very helpful and much enjoyed by all. Miss McConnell and Rev. Mr. Merritt, of Kenmore, rendered a beautiful duet. Mr. Morphy and Mr. Anderson, of Ottawa, were present and called upon to speak about the great convention to be held in Ottawa, from May 23 to 26th. The Kenmore young people served a very dainty lunch, which was much appreciated by all.

The Late Mrs Ross

Emily, wife of Mr. Alexander Ross, and eldest daughter of the late Will am Bow, passed peacefully away on Thursday, 9th May, after a prolonged illness and much suffering, in her 76th year. Mrs. Ross was born in and always lived in Winchester. In 1881 she was married to Alexander Ross, and to this union were born three children. Donald, who died at the age of seven years, William, who resides at Toronto, and Mary at home. She is also survived by one sister, Mrs. J. G. Challies of Morrisburg. Mrs. Ross will be remembered because of her sweet, quiet and kindly nature. She was until the union a member of St. Paul's Presbyteria Church and afterwards of the United Church. During her life she was an active worker in all Church Societies, and gave of her time and talents in all good work. The funeral service was held on Friday afternoon in the United Church, and conducted by Rev. Mr. Waddell. Interment took place at Maple Ridge Cemetery. There were beautiful floral tributes to the memory of one who was loved by all who knew her. To the bereaved and sorrowing is extended t... kindliest s...mpathy of the Comm...

Don...

The Smiths Falls ... "There are a lot of folks who ar... when they don't mean to be that ... Occasionally and probably more than occasionally, the trouble with the apparent grouchy person is the fact that his liver is out of fix. Since this is the spring of the year when people are supposed to take tonics anyway, it wouldn't be a bad thing for the chronic grouch to join with them and take a tonic, too. Life is too short to spend much time grumping and grouching around when tonics are so cheap and easily taken.

Was It You?

Someone started the whole day wrong—Was it you? Someone robbed the day of its song—Was it you? Early this morning someone frowned; someone sulked until others scowled, and soon harsh words were passed around—Was it you? Someone started the day right—Was it you? Someone made it happy and bright—Was it you? Early this morning, we are told, someone smiled, and all through the day this smile encouraged young and old—Was it you?

A little more smile, a little less frown, a little less kicking a man when he's down. A little more "we" a little less "I," a little more laugh, a little less cry. A little more flowers on the pathway of life, and fewer on the graves at the end of the strife.

24th At Winchester

There will be a Sports Day at the Winchester Fair Grounds on Friday afternoon next, put on principally by the Indian Motorcycle Club of Ottawa. There will be motorcycle races, stick riding, and a 5 mile car race, open. There will also be a lively baseball match between Chesterville and Winchester Senior Clubs. The admission to the grounds, including grand stand, is only 25c. It is the first motorcycle race ever put on here, and there will be eight or ten entries, perhaps more. It ... fternoon

been ... the slightest ...

Fast Train Smashes ... Car at Crossing Here.

Mr. Harry Gallagher, of Toyes Hill, a few miles from Winchester Springs coming to Winchester in his Chevrolet car this morning, was caught at the railroad crossing here as the limited express was passing through at a rate of over 50 miles per hour, and his car smashed into splinters, himself thrown across the road south of the track. To what extent he is injured is not known, but he was living when picked up and taken to Smiths Falls hospital, with Dr. McLaughlin in charge, on the train that struck him. The particulars, so far as can be learned are these. Owing to the very heavy wind blowing from the west, and being in a closed car, Mr. Gallagher did not hear the whistle of the fast express that passes through here about a q arter to twelve, noon, and he evidently did not look east for the train as those who were nearby at the time shouted to him and tried to attract his attention. He had nearly got over, when the big locomotive caught the rear of his car, threw it across the south track to the side of the road, and Mr. Gallagher landed on the far side of the road. He was conscious when picked up. The express having come to a stop, backed to the station, and Mr. Gallagher was placed in the baggage car with Dr. McLaughlin in charge and taken to Smiths Falls.

A phone message received at the Press Office from Dr. McLaughlin just before going to press says that Mr. Gallagher had been taken to the hospital and stood the trip well. He had six ribs broken, and was otherwise cut and bruised, but suffered most from the shock. Dr. McLaughlin stated that he was resting nicely and unless unforseen complications set in he ... ake a complete recovery. Mr ... is a married man, about ... d dealt as litter... His ...

erators for t... the recent illness an... er's Father.

CARD OF

Mr. and Mrs. Allan Sm... thank their neighbors and ... so quickly and willingly ra... call for help when fire threat... home early on Monday morning.

For Sale

A Pure Bred Aryshire Bull ... "Elemview Auchmbay Star." 2... Mrs. Josie Pa... 3-4c Phone 609r2, Wi...

TENDERS WA...

Tenders are invited ... and spreading of ston... Winchester Township ...

Approximately 150... lots 23 and 24, cons. 1 ... 1000 cu. yds ... cons. 6 and 7. ... 1500 cu. yds ... cons. 11 and 12.

Tenders will ... June 3.

All tenders ... hands not later ... The lowest or a ... accepted.

GEORGE ...

At Mountain, ... Mrs. Robert ...

A. A. Casselman,

General Saddlery and Hard ware Merchant.

JOBBER.

Wholesale and Retail. Established 1886
Terms Strictly Cash.

Customers are you willing to do the same—hand over the cash to help local trade as you are to the Mail Order Catalogue Houses. The Farmers' Supply House has been competing with the Mail Order Catalogues, in quality and price. Goods arriving daily. You would do well to call at my store and consult your Humble Servant, before purchasing your necessary supplies. A specialty in all kinds of Saddlery, Hardware, Single and Team Harness and Harness Repairs, all Russet Leather Horse Collars—the best, second to none, I challenge the world; Fancy Auto Rugs and Woolen Horse Blankets Sweat Pads and Pads for Horses' Sore Feet. Wilkinson, Percival and Fleury Plows and Repairs; Steel Scrapers, Wheelbarrows and Hog Troughs.

Blacksmith and Wheel-Right Supplies, Spokes, Rims, Shafts, Crossbars and Special Hickory Wheels—for buggies $20.60 per set, for light express waggons $24.60 per set, for ordinary milk waggons $28.60 per set, all steel tired; New Axle Boxes to fit 75c to $1.00 each.

Extension Ladders, Step & Roof Ladders. Furniture and Brass Beds in stock.

Good Cheer Cook Stoves and Cabinet Circulators, A. Belanger Stoves & Heaters Clare Bros. Stoves, Galt Banner Stoves, McClary's Stoves and other makes.

Pure white Izal (1—600) disinfecting, nearly 30 years by Government services Sheffield, Eng. and used by the Ottawa Exhibition 1923. Excells all others for poultry, cattle, sheep and hogs, sick rooms, schools and public buildings; (non poisonous) is many times stronger than pure carbolic acid. Circulars free.

FOR SALE

1 good work horse, weight about 1450 lbs, 1 Pure Bred Tamworth Boar, a number of little pigs, a few bags of potatoes.
Apply to Kenneth Carlyle,
2-3c Phone 604r23, Winchester

STOCK FOR SALE

Offers in writing will be received by the undersigned Solicitor for the Estate of Margaret Stewart, deceased, of which Mr. James Rutherford of Ormond, Ont., is sole Executor, for TWELVE SHARES of the capital stock of The M. F. BEACH Company Limited. The shares will be either in block or separately to suit the purchaser. Terms cash. Offers must be delivered or sent by mail not later than the TWENTY FIFTH day of May, 1929. For further particulars apply to
W. J. CASS Winchester, Ont.
2-3c Solicitor for Estate.

For Sale

Choice Gladioli Bulbs, mixed colors. 25 for $1.00, 50 for $1.50, and $3.00 per hundred.
1-3p Wm Dickson

GROCERY SPECIALS!

Sunkist Orange 25c doz.
Bananas 40c per doz.
Choice Local Potatoes $1 25 per 90 lbs.
Sunshine Macaroni, 2 for 25c
McLaren's Jelly 4 for 25c
Iodized Salt 15c
Peanut Butter 25c per lb
Choice Green Tea 70c lb.
We have a full line of House Cleaning Needs
Phone 145 for your next order.

J. E. JACKSON,
PHONE 145, WINCHESTER.



Hallville

Mr. Russell Tinkess was in Winchester one evening last week.

Mr. Willie Tinkess, of Ottawa, spent a couple of days last week with his parents.

Miss Flossie Tinkess, of Ottawa, spent the past few days with friends in Hallville.

Miss Bowman, of Guelph, spent part of last week with friends here.

Mr. Brock Hough and Miss Hazel Tinkess motored to Iroquois on Tuesday evening.

Mr. and Mrs. J. W. Scarlett moved to Ottawa to spend the summer.

Mr. and Mrs. Russell Tinkess and family, Ray Hoy and Bert Fetterly motored to Ottawa with Miss Flossie Tinkess.

Mrs. Harvey Barklev and son, of Toronto, is at present visiting with her parents in Hallville.

Mountain

Mr. and Mrs. E. Shaver of Kemptville, were guests of Mr. and Mrs. S. W. Van-Allen, on Monday.

Mr. and Mrs. F. R. Barriger and Gladys, spent Sunday in Cardinal.

Mr. and Mrs. Andrew Logan of Kemptville, were guests of Mr. and Mrs. S. W. Van Allen, on Sunday.

Miss Ella Weayer of Kemptville, spent Sunday with Mr. and Mrs. W. Weaver.

Mr. and Mrs. R. D. Cheney and Evelyn, Mrs. J. R. McGillis and Mrs. C. Hyndman, were in Ottawa on Sunday.

Mrs. M. Wood returned home from Cornwall on Saturday.

Mr. A. Hurd had the misfortune of having his ankle broken one night last week when the C. P. R. truck which he was taking across the track, was struck by the west bound local train. Mr. Heard was removed to Smith's Falls Hospital on the same train. We are pleased to report he is improving at present.

In Memoriam

In loving memory of our darling son, Garnet Edson Earl Casselman, who passed away May 19, 1928.

In the garden was a wonderful lily,
Beautiful, pure and white.
Careful the gardener attended it,
Watching it bloom in the light.

But one morning the lily was missing
In the night had been taken away,
And the gardener mourned for his blossom
Which he nourised so tender alway.

Till one said "Tis well with thy lily.
'Twas the Master who wanted it too,
Then you took but your own, blessed Master
I but tended your blossom for you."

Inserted by his Father, Mother, Sisters and Brothers.

United Church W. M. S.

The May meeting of the Women's Missionary Society was held Thursday 9th, Mrs. T. O. Keyes presiding. After singing a hymn the 23rd Psalm was recited in unison, and Mrs. Henry Jackson led in prayer. Members present 37, visitors 3. Mrs. Thomas Ralph was received into Life membership. Mrs. Oscar Wallace, in reporting Christian Stewardship, read a paper entitled "Money Talks—What does it say to you?" The Presbyterial recently held in Chesterville, was reported by Mrs. Geo. Earl and Mrs. L. Dixon. A solo entitled "His name is Jesus" was sung very sweetly by Mrs. Potter.

Dr. Fetterly reviewed, in part, the lesson for the day taken from "Drums in the Darkness." Mrs. Geo. Armstrong spoke of the method of assembling Angola converts in classes for continuation work and Miss M. A. Dixon gave a reading "The Needle's Eye" which set forth the law of tithing. By courtesy of Mrs. T. O. Keyes all remained at the close of the meeting to take tea and dainty refreshments served by Madam President assisted by Mrs. Geo. Helmer and Mrs. A. Dockstead in honor of Mrs. Potter who all too soon is leaving Winchester.

The Season's Best Joke

The Fergus News-Record in its last issue brings to public notice the season's best joke. Some official in connection with the Department of Highways of Ontario has missed his calling. He ought to be editing a humorous magazine. A Fergus motorist, who lost one of his car markers last year applied for another and was charged two dollars for it. He wrote to the department a week ago with the suggestion that three markers might be issued with each license instead of two. The extra one would be to carry as a spare, the same as any motorist carries other extra parts, so that he is prepared in case he loses a part or something goes wrong with it. As the markers costs the government less than ten cents each, this would be by no means expensive. Motorist will admit the Fergus man's suggestion was one of good sense. He received a reply from the department, and one paragraph read as follows: "I would point out that this fee (2.00), is charged not merely to cover the cost of issuing a new set of markers but also to discourage the public from becoming caeeless with government property." Just think of that! What a careful bunch of officials we have controlling the Ontario Department of Highways! Why even the 20 cents worth of auto markers each motorist has are under the department's protection. So if you are "careless" with your markers you are really fined $2.00 for the atrocity. And they pay a great number of officials big, fat salaries to write such silly letters as the above without any thought of how they throw around public monies.—Kincardine R[illegible]

Successful Concert

The first public concert to be given in the new Susie Annable Memorial Hall, at the Public School, was held on Tuesday night last under the auspices of the teachers of the school. The object was to raise funds for the seating of the hall, and it is pleasing to record that the response was generous. The night was one not to tempt any one to go out, because of the heavy downpour of rain, but the attendance was good, the hall being nearly full and the program, given mostly by Ottawa talent, but Winchester origin, was of a high class and very much enjoyed. The stage and hall was prettily decorated. Mr. H. B. Fetterly I. P. S. presided in his usual affable and pleasing style and his introductory remarks were most appropriate. The entertainment opened with a wand drill by High School girls, under the direction of Miss McClennan, and was very prettily executed, as was also the folk dance, which came later, and showed the splendid training in graceful rythmic movement. A male quartette composed of Messrs W. F. Morrison, C. A McDiarmid, A. A. Barks and S. F. Barclay, of Ottawa, rendered a number of selections that most certainly captivated the audience and they had in each case to respond to an encore. Miss Margaret Ritchie of Ottawa, daughter of Mrs. Ritchie, Winchester, who is a pianist of more than ordinary ability, gave a number of selections that were most heartily enjoyed and appreciated Mr. Botterell, of Ottawa gave a number of violin selections that were splendidly executed and much enjoyed. The readings by Mrs. G. O. Barclay, of Ottawa, were splendidly given, and delighted the large audience present. Mrs. Barclay has been heard in Winchester on several occasions but never to better advantage than on Tuesday svening. Mr. A. Sweet, substituting for his daughter, Mrs. Carr, gave a reading from one of Nellie McClung's books which was very pleasing. At the close of the program a vote of thanks, moved by Mr. Graham, Principal, and seconded by Mr. L. Porteous, was most heartily endorsed by the audience. At the close of the entertainment those taking part in the program, and those assisting in the concert were the guests of the teachers and the wives of the public school trustees at a delightful luncheon served in the Domestic Science room.

The United Church

(Contributed)

Last Sunday morning the Church was well filled when the Mother's Day program was carried out. The Sunday Schools from various parts of the circuit were represented by teachers and children and all entered heartily into the spirit of the service. Mr. J. D. Stewart presided. A beautiful story, "The Quest" was read by Mrs. T. O. Keyes, and a poem, "The Givers of Life" was recited by Miss Evelyn Baker of the Summers S. S.

Rev. J. A Waddell gave an interesting talk on "Mother," urging all to be thoughtful at all times of Mother, also to be good and to live so that we can be depended on, and thus honor our Mothers.

Mrs. McPhail contributed a pleasing solo My Mother, which was very much in keeping with the thought of the service.

The pastor's message from Prov. 31:28. at the evening service was a passionate appeal to the young especially to seek to be worthy of their mothers and to give them no heartaches. He said the world owes a great debt to the Mothers. He spoke of their godly influence in the home. Although their work is done in obscurity, yet it is done in patience and in love. The compensation comes when the boys and girls make good and play their part well As a tribute to Mother, speak kindly to her and give her tangible expressions of love, being ready to make sacrifices for her. Make her burdens lighter and live the life she would like, always giving her your confidence. This was some of the pastor's good advice to the young folks.

Miss Edna Shaver was organist for the day. That beautiful selection, "Home, Sweet Home" was sung at the evening service by Mesdames Steele and Durant and Messrs Shaver and Annable.

A basket of tulips, daffodils and larkspurs adorned the front of the pulpit and were much appreciated, being the gift of Mrs. H. L. Balharrie of Ottawa, in loving memory of her mother Mrs. Barclay. At the close of the evening service, these, by request of Mrs. Balharrie, were presented to Mrs. Rachel Timmins, who, in spite of her 94 years, is able to be present at both services every Sunday.

Much Beloved Pastor

The appointment of Rev. A. B. Newton to a responsible position with the Montreal Auxiliary Bible Society, and severing his pastorate of five years at Lachine, Que. brought forth expression on the part of his congregation which showed clearly their deep affection and appreciation for Rev. Mr. and Mrs. Newton and their regret at their departure. During his pastorate the congregation had been built up, the church debt substantially reduced, many repairs made to the church property, and particularly is the young people's society prospering. A new pipe organ has been purchased and is to be installed this summer. Before leaving Mr. and Mrs. Newton received a purse of $225, a parlor chair, chesterfield table, cabinet of flat silver, a tea wagon, silver cake basket, and other gifts from congregation and friends.

COME and LAUGH

"Aaron Slick from Punkin Creek," a comedy in three acts will be held in Lannin's Hall on Friday evening May 17th at 8 p. m. sharp. This play will be presented by the Presbyterian Church of Chesterville under the auspices of St. Paul's Presbyterian S. S. Come one, come all Admission 35 and 25 cents.

Gossiping Ears

A gossipy tongue is a dangerous thing
If its owner is evil at heart;
He can give whom he chooses full many a sting
That will woefully linger and smart.

But the gossipy tongue would be balked in its plan
For causing heart-burnings and tears
If it were not helped out by the mis-guided man
Who possesses two gossipy ears.

Oh, the gossipy ears are the ones that believe
The evil reports they are told;
he sly, subtle tales which they gladly receive
Would tarnish the purest of gold.

The cruel "They say" which goes floating about
Like a hidden foe fostering tears.
Would lose all its force if firmly shut out
By the man with the gossipy ears.

When the man with the gossipy tongue happens by
With his stories of evil and strife.
We ought just to look him right square in the eyes
And ask him his mission in life.

We ought to refuse him a chance to retail
The false, idle rumor he "hears";
He [illegible] some[illegible] in a

RIGHT IN THE SHOULDER

"Fruit-a-tives" Did Stop His Rheumatism

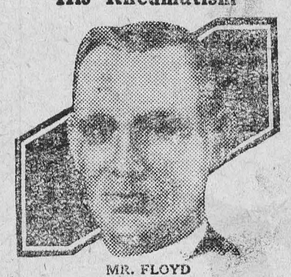

MR. FLOYD

"Fruit-a-tives" soothed his kidneys—freed his system of excess acid and poisonous waste—regulated his bowels—purified his blood—and this is why Mr. S. Floyd of Nanaimo, B.C., is not bothered with Rheumatism any more.

"I suffered with Rheumatism in my shoulders and, as most of my friends were taking 'Fruit-a-tives,' I decided to try them. In a short time the pain disappeared and I had relief for the first time. I think this medicine really marvellous."

If you are bothered with Rheumatism Pains in the arms, legs or back, or with Neuralgia or Headaches, get "Fruit-a-tives." 25c. and 50c. a box—at dealers everywhere.

A Mothers' Day Reflection

Shall the mother in the family be paid a salary? This is a question that has been asked for several years now, and answers of every conceivable kind have been offered. The answer we like the best is this; "Can we even begin to pay her what she is worth?" A mother's labor in raising her children to manhood and young womanhood cannot be measured, much less paid, in dollars and cents. Day in and day out, it is the most valuable contribution the civilization of the world receives. No salary can compensate her. She gets her reward in the knowledge that the world is just a little bit better for the family she has raised; that home, and country, and civilization has moved to a trifle higher plane as the result of her labors, her sacrifices, her prayers. We can never hope to pay a mother what she is worth.

Car Turned Twice over

What came near being a very serious accident occurred last Friday night on the second turn on the highway, south of Winchester Springs. Mr. George York, of Detroit, accompanied by another gentleman were on their way to Metcalfe. The night was dark and the road new to them, so that they did not notice the sharp turn until too late. The result was that their car, a Chevrolet Coupe, went over the embankment, turning completly over twice, and landing on its wheels straddle the barb-wire fence. The occupants were somewhat bruised but not seriously hurt. Rev. Mr. Davies, who came along shortly afterwards, brought the men to Winchester, and Melvin's wrecking truck went out to bring in the car. The radiator and lights were smashed and some other damage done. But a day in Melvin's Garage made it as good as new, and its owners was able to drive back to Detroit on the following Monday.

Some Fish

Gord. Robertson of Cass Bridge, is the champion fisherman of the Nation River. On Tuesday he exhibited a pike he caught near his home that weighed nearly 14 pounds, and measuring 37 inches in length. The editor did not see the fish, but the facts were given by a reliable friend who did see it. We take off our hat to Gord in the fish line.

Of Course This is Not You

An exchange says: "When a man finds fault with his local newspaper, the chances are ten to one that he hasn't an advertisement in it, five to one he never gave it job work, three to one he is delinquent in his subscription, even money that he never did anything to assist the publisher to make it a good paper, and forty to one that he is anxious to get it when it comes out."

PLANTS

We have this season a greatly increased stock of hardy perennials and choice bedding plants of high quality at reasonable prices. Choice tuberous-rooted begonias ready to bloom and other specialties. Write for list. Strawberry Plants—Senator Dunlop—First Quality—500 for $3.50, 1000 for $6.00, 2000 for $11.00, 5000 for $25.00 by express, charges collect. $1.00 per 100 postpaid.

W. J. Forward
Phone 16 - - IROQUOIS, ONT.

Campbell Motor Sales!

130 Albert Street
Ottawa, Ont.

"USED CAR BARGAINS."

CHEVROLET TUDOR:—1928 Model, only driven a few months. This car is just like new. See it at once, $242.00 cash. Balance monthly.

FORD TUDOR:—1928 Model, gone about five thousand miles, this car is as good as new. Priced for immediate sale at $242 00 cash. Balance monthly.

FORD SEDAN:—recent Model, newly painted and overhauled. Extra good condition. A bargain at $59.00 cash. Balance monthly.

FORD COUPE:—1927 Model, bright Duco finish and five real good tires. Upholstering is clean. The best value in city $136.00 cash. Balance monthly.

FORD TOURING:—1925 Model, first-class condition, snug-fitting side-curtains and good tires. Specially priced for this week at $54.00 cash. Balance monthly

FORD TRUCK—1927 Model, all steel stake body, completely reconditioned and painted. Priced for immediate sale at $133.00 cash. Balance monthly.

COURT OF REVISION

NOTICE is hereby given that the first sitting of the Court of Revision re Assessment Roll for the Municipality of the Village of Winchester will be held in the Council Chamber on

Monday, June 3

at 7.30 o'clock, p. m. All interested are hereby notified to be present.

J. C. EMPEY, Clerk.

BUY AT UTMANS

Pineapples are now at their best.
Sunkist Oranges, 25c per doz,
Grapefruit, 3 for 25c.
Bananas, 30c and 40c per dozen.
Strawberries, Apples and other fruits.
Delicious vegetized whole wheat Wafers containing all the vitamins and minerals of 5 fresh vegetables.
Seedless and puffed seeded Raisins. 2 lbs for 25c.
Tomatoes, 2 tins for 25c.
Macaroni, 2 boxes for 25c.
McCormick Jersey Cream Sodas, 2 for 35c.
Perrins Malted Cream Sodas, 15c per box.
Ice Cream and Soft Drinks

Phone calls courteously received & promptly delivered.

J. E. UTMAN,
Phone 7, - - Winchester

"West End Grocery."

Neilson's

Chocolates

"The Chocolates That Are Different"

A Fresh Stock Just In.

Pines, Strawberries and Vegetables.
Grape Fruit, Lemons, Oranges and Bananas.
Don't forget to try our fresh ground Coffee.
We also carry a special Tea in green and black.

C. R. ROBINSON,
PHONE 37, - - WINCHESTER

HATCHING EGGS

Buy them from a White Leghorn Breeding Station, supervised by the Ontario Government. Flocks culled, banded and blood-tested by Gov't Inspectors. Our breeders are Ferris, 300 egg strain, layers of large white eggs. Males are from Hollywood and Street Porter contest winners, 80% fertility guaranteed. Prices $6 per 100, after the first of May $5. Special prices for school children on orders of 100 or over.
4p H. E. BICCUM, Winchester.

"The Station Store"

GROCERY

SOAP DEAL 5c bar, Cream Almond, Palm Olive, Nile Valley, Infants' Delight.
Reg. 10c Dye Tint for 5c
Diamond Dyes, Sunset Soap Dyes 4 for 50c
Canned Pumpkins reg. 18c 2 cans for 25c
Pickles 29c pt.
[illegible]ns for 75c

STOCK FOOD & TONIC
Royal Purple for Poultry, Horses and Cattle.
Royal Purple Calf Food, Chicken Starter and Mash.
Bran, Shorts, Flour, Feed
Herbagum 65c pkg., $3.75 per pails.

SHOES

We have a very attractive line of Children's Shoes from $1.65 to $2.25
Men's and Boys' Fine and Coarse Shoes $1.50 to $5 00

HARDWARE

FENCE—5, 6, 7, 8 and 9 bar 9 and 9¾ gauge.
Barb Wire, Hog and Poultry Fence, Lawn and Garden Fence. Gates 12 to 16 feet.
Single & Double Harness
Repairs and parts for harness. Now is the time to get your harness repaired & oiled
Iron and Felt Roofing and Builders' Supplies.
Paints, Oils and Varnishes

Dry Goods

Spring & Summer Dress Goods Print, Gingham, Rayon, Pricilla Cloth, Silk, Voile etc. Curtain Material from 17c to 65c yd.

Floor Covering

Floor Oilcloth 1 and 2 yds.
Congoleum Rugs
Linoleum Rugs.

C. A. COONS, WINCHESTER

Winchester Springs Garage

Bring your car to the Winchester Springs Garage for all kind of repairs.
Best Tires and all kind of Auto Supplies on hand
Repairs promptly and satisfactorily done.
Get your Gas and Oil Supply Here.

GRANT HODGSON, - Winchester Springs.

GARAGE OPENED

IN LANNIN BLOCK.

I have taken over the Work Rooms in connection with Lannin's Show Rooms and am in a position to do all kinds of Auto, Truck and Tractor Repairing.

A good stock of Oils, Greases, Parts and Accessories always on hand.

Service guaranteed at most reasonable prices. A share of your valued patronage will be greatfully appreciated.

T. D. McCONNELL,
TELEPHONE NO. 49, WINCHESTER, ONT.

The SPORT COUPE

is Ideal for Two

. . . . . or Four

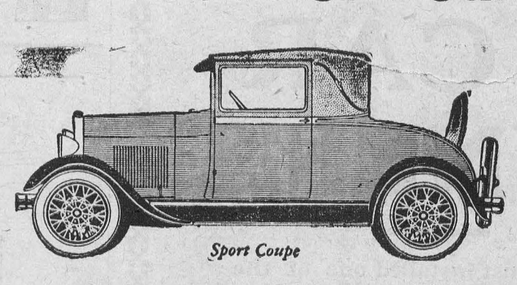

Sport Coupe

THE Ford Sport Coupe is impressively smart, yet sturdy and substantial. Combines the low, fleet lines of the roadster with the advantages of a closed body. A convenient parcel shelf inside the car accommodates small bundles. The well cushioned rumble seat provides room for two passengers or ample luggage space. Your choice of a variety of colors—an unusual feature in a low-price car.

Come in and see how this smart model offers both Coupe snugness and four passenger comfort. Drive one yourself.

Ford

W. LANNIN, Winchester.

YOU'LL FIND OUR TIME PAYMENT PLAN MOST ATTRACTIVE

come in and See!

the finest USED CAR Values in town

HERE ARE A FEW

Special Showing

IF you have any idea how popular is the Outstanding Chevrolet . . you'll know why we can offer the finest used car values in town. People who never intended to let go their former cars couldn't resist the New Chevrolet. As a result we have taken in trade some of the smartest, snappiest cars we've ever had. Come in. See the cars. Look at the prices. Then tell us if you've ever seen such Used Car values before. But be sure to come early while the big values last.

UC-18-5-29B

MELVIN'S GARAGE

AUTHORIZED CHEVROLET DEALER

4 SUPREME BUILDING ADVANTAGES

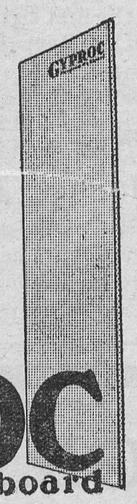

WHEN building a new home or making over an old one, use this greatest of all wallboards. You will get these four supreme building advantages:

Full 3/8" thickness—giving greater structural strength and rigidity.

Easier Application—Goes up quickly, without muss—saving time, labor and money.

Fire-Proof — Non-Warping — Gyproc walls are fire barriers. Cannot crack, warp or shrink.

Takes any Decoration—Including Alabastine, wallpaper, paint and panels. 219

GYPROC

Fireproof Wallboard

For Sale By

The M. F. Beach Co., Ltd. - Winchester, Ont.

TO CAR OWNERS!

We have just installed one of the latest and most improved Electric Automatic Air Compressors. You will find at our garage First-Class Air Service Day and Night. Regardless of what make of Car or Tires you have, come along and use our Air Service.

CAR SUPPLIES

TIRES, TUBES, BATTERIES and All Car Supplies

We carry a full line of about everything you need for your car. Quality the Best. Prices Right. Always pleased to serve you, at

"The Old Reliable Stand."

BAILEY'S GARAGE,

Winchester, Ont.

FOR SALE

Horse 4 years old, Grey Perchon.
George McEwen, Kenmore.

NOTICE!

I buy all kinds of Poultry, Hides and Wool at the Market Price. Phone 165

HARRY SWEET.

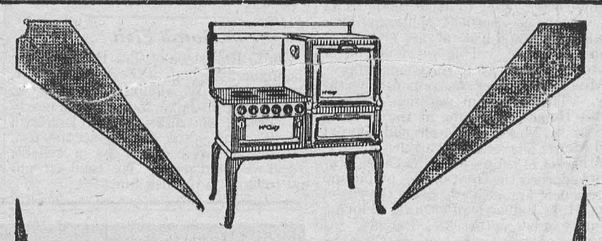

Place the whole meal in the oven. Set the McClary Oven Heat Control at "whole meal" and forget it until it is time for the food to be done. The "magic wheel" watches the oven for you. 59

McClary Electric Ranges

A GENERAL STEEL WARES Product

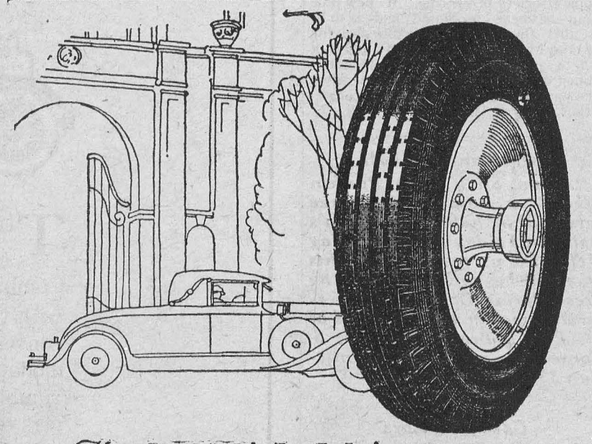

The ROYAL MASTER

A luxury Tire? Yes and No!

If you drive a car for one year only, Royal Masters are an extravagance. They last too long.

If you drive a car as long as the average man does, Royal Masters are a positive economy. One set will see you through.

The Royal Master is the best tire ever made — built with deliberate disregard for costs.

The tread is double thick. Side-walls are made with extra plies of web fabric, guarded against scuffing.

Not one Royal Master in a thousand will ever puncture. Not one in five thousand will blow out under two years of service.

On sale at every

DOMINION TIRE DEPOT

WINCHESTER.....M. Bailey

FINCH.....W. J. Brownlee & Son

CANADIAN PACIFIC



TIME TABLE

Westbound—To Smiths Falls and West.

No. 23—12.36 a.m. daily except Sunday, flag for passengers to and beyond Sharbot Lake—Stop for passengers from Montreal.

No. 35—9.52 a.m. daily except Sunday.

No. 29—6.35 p.m. daily except Sunday.

Eastbound—To Montreal

No. 24—5.44 a.m. daily except Sunday flag for passengers to Montreal, stop for passengers from Sharbot Lake and points beyond.

No. 30—7.55 a.m. daily except Sunday.

No. 36—5.27 p.m. daily except Sunday.

For particulars and Tickets apply to

T. W. BOYES, Agent.

ANNOUNCEMENT

We wish to announce to our friends that we have enlarged our premises and are putting on more men, and will be able to recover your Sedan tops, put in new glass, repair cushions, etc , while you wait.

We also put in new wood work and rebuild all kinds of wrecked bodies. Bring in the pieces and we will put them together and make it as good as new.

Tents, Awnings and everything in Canvas Goods.

Jas. W. Judson,

Phone 663w, Brockville, Ont.

"The Leading House."

O. A. C. Barley No. 21.
Duck Billed Barley 2 rowed.
Early Alaska Oats.
Timothy Seed.
Timothy and Alsike mixed.
Alfalfa Ont. Varigated.
Grimm Alfalfa.
Red Clover Medium.
Alsike Clover.
Sweet Clover.

A full line of Flour & Feed always on hand.

John Johnston

Phone 84 Winchester.

WILDFOWL VANISHING.

One Man Said to Have Killed 50,000 In His Lifetime.

The mystery of the rapid decrease of storks in Holland, where they are rigorously protected and the melancholy spectcle of their now empty homes on the chimney tops, which have been occupied for centuries, was explained at a meeting of the International Committee for Bird Protection at Geneva.

After patient investigation, ornithologists discovered that thousands of storks are being killed in the Transvaal, South Africa, through eating poisoned grasshoppers. The storks being regarded as a great sanitary asset in Holland, the South African Government is to be asked to take measures to prevent their destruction.

As whales have been recognized by the League of Nations economic committee as economic assets of immense importance, the internation committee has now decided to ask the league to take up the protection of birds.

According to an American delegate, 10,000,000 wild ducks at an average cost—to the sportsman—of £4 per duck, were slaughtered in the United States last year. An alarming decline is also reported from Great Britain, Scandinavia, and other northern countries where ducks congregate in the summer. Dr. Pearson pointed out that in Mexico City dead migratory ducks have been piled 12 feet high and sold for twopence each, while golden plovers, which are rapidly becoming extinct, are served in many ocean liners.

Dr. Pearson mentioned one sportsman who had accounted for 50,000 ducks during his lifetime, and Dr. Lonnberg, a Swedish National Museum authority, said that netters in Holland take 30,000 golden plovers yearly.

Dutch official reports showed that 137 decoys each catch an average of 5,000 migratory ducks per season, while one decoy alone on the island of Sylt accounted for more than 45,000. Dr. Lonnberg further declared that computations based on the number of rings returned to markers by hunters who shot ringed birds show that at least 35 per cent. are slaughtered.

The conference urged the league to convene an international conference to make a treaty rigorously protecting all birds while on their way to and in their breeding haunts and forbidding their shooting or sale after March 1 in Europe and North America and September 1 in countries of the southern hemisphere.

WHERE DO NEEDLES GO?

Britain Is More Than Holding Its Own In the Needle Trade.

Few British housewives bother whether their needles are produced at home or abroad. Nor need they worry, for Great Britain is more than holding its own in the needle trade.

From Redditch, Worcestershire, the centre of the industry, needles of all shapes and sizes — packing needles, surgical needles, sail needles, and gramophone needles—are exported to various parts of the world. Eighty per cent. of the town's annual output, representing about 2,000 million needles, is sent out of the country. The United States is perhaps Britain's best customer, but there is no city or state—however remote—where the Redditch product is not used and appreciated, says an article in Tit-Bits.

There is one mystery, however, that baffles even the most experienced men in the trade: What happens to all the needles? They do not attempt to answer the question. After all, it isn't their business; all their time and attention must be given to coping with the demand for their wares. Perhaps at some future period an expert will find an answer to the query, but until then Redditch works—and works hard—to maintain its great needle-making reputation.

A New Tax In France.

France's new tax of $9 on ocean passengers entering and leaving her ports is destined to have a profound effect on the movements of tourists, in the opinion of shipping men.

England, Italy, Germany, Holland, Belgium, and other maritime countries of Europe are rejoicing that France, by taking this step, has done more than years of expensive advertising to attract tourists to their ports.

The expectation is that many thousands of tourists, rather than pay the tax to the French Government, will disembark in other countries and spend part of their travel budget there. They can then, if they choose, enter France by rail or even by a channel boat from England without paying the tax.

The $9 thus saved will go a long way toward paying railroad fare to Paris from London, Antwerp or Rotterdam.

The Scandinavian countries, too, are hoping to benefit.

Steel Replaces Stone Arches.

Five Roman arches in the famous high bridge over the Harlem river in New York are being replaced by a single span of steel, 426 feet long, says Popular Mechanics. The reconstruction was necessary, as the water, swirling about the stone piers, had made them unsafe, particularly because the bridge carries the water of the Crotan aqueduct. Although the expense involved is large and the work demands great engineering skill, the bridge will cost some $500,000 less than would have been required by the alternative of driving a tunnel under the river to carry the water.

Signals at Sea.

One short blast from a liner's whistle, when she meets another liner, means that she is taking the starboard course; two blasts that she is taking her course to port; three that she is going full speed astern.

NOTICE

I am still taking Subscriptions for the Ottawa, Montreal and Toronto News Papers if given to me or left at the Post Office Winchester, also the New Outlook and McLeans Magazine. Alex Ross

Loyal Orange Association

L. O. L. No. 862, meets First Monday of each month.

Prince Edward R. B. P. meets Last Wednesday of each month.

Victoria Lodge L. O. A. meets on Second Wednesday each month.

N ORANGE H... INCHESTER

Erratt's Meat Market.



If you want the choicest of meats at reasonable prices try us. Just phone 12 and your order will be delivered as soon as possible. Our roasts and steaks are tender and juicy. Our stock of cooked meats, canned goods, etc. always fresh

A. E. ERRATT

Phone 12 - -- -- - Winchester

"....This 7 p.m. Long Distance rate is so convenient.."



now I can call before I go out for the evening"

EVENING rates on station-to-station calls now begin at 7 p.m. with about 25% off the day rates. A convenience in two ways — you can place a call at the reduced rate before you go out for the evening — and you are more apt to catch the called party at home between 7 and 8.30 p.m.

After 8.30 p.m. and continuing till 4.30 a.m. there is a further reduction which is about 50% of the day rate.

Charges can now be reversed on station-to-station calls when the rate is 25 cents or more.

THE BELL TELEPHONE COMPANY OF CANADA

Now you can have all these big car features!



FOR the first time in motor-car history, you can have *all* these big-car characteristics without paying big-car prices:—

Big, six-cylinder engine, with GMR high-compression cylinder-head.

Accurately balanced line-of-drive and Harmonic Balancer.

New fuel pump and redesigned carburetor.

Internal-expanding four-wheel brakes, dirt- and weather-proof.

Lovejoy Hydraulic Shock Absorbers.

Spring covers.

Foot-controlled tilt-ray headlights.

Large, roomy Body by Fisher, with genuine Ternstedt fittings and rich upholsteries.

PONTIAC big SIX

P-11-5-29C

Fetterly's Limited.

Morrisburg, Ont.

PRODUCT OF GENERAL MOTORS OF CANADA, LIMITED

Thomas Flanagan Spots Nickel



Back in 1883 the steel for Canada's first transcontinental railway line was slowly creeping across northwestern Ontario. Thomas Flanagan, a blacksmith, noticed that certain parts of the earth along the right-of-way near Sudbury were of a reddish color. This led to the discovery of copper ores. Trouble in working the ore resulted in a laboratory test being made and to the mine owner's surprise the old spirit—nickel is an old German name for the evil spirit that had bothered the early Saxon miners—was discovered hidden in the copper ore. This troublesome nickel in the ore proved to be more valuable than the copper and to-day Sudbury nickel is known and used the world over.

One use of nickel that touches daily life closely is an alloy with zinc and copper for the contact springs inside telephones. When a telephone user lifts the receiver off the hook these springs make contact and complete the path to the operator's signal lamp.

In the large picture above we see a group of men at work in a cupola of the International Nickel Co. at Sudbury. The young lady, at the right in the Northern Electric factory at Montreal, is inspecting telephone apparatus parts which have been plated with nickel for protection against rust.

He Taught the Dumb to Speak

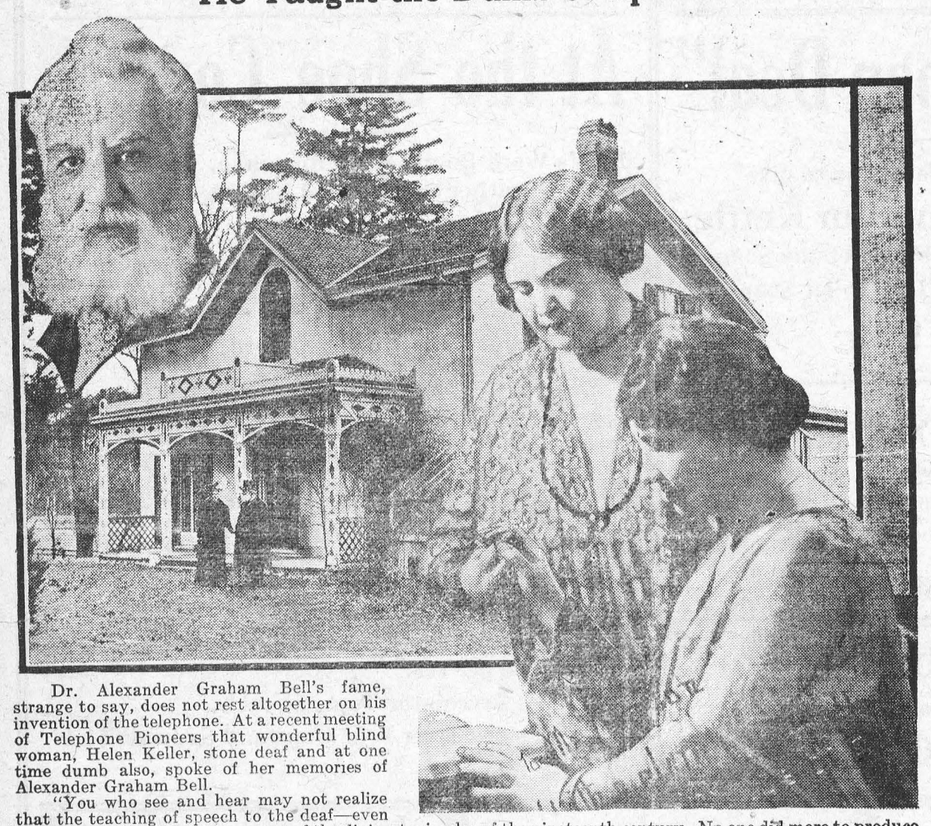

Dr. Alexander Graham Bell's fame, strange to say, does not rest altogether on his invention of the telephone. At a recent meeting of Telephone Pioneers that wonderful blind woman, Helen Keller, stone deaf and at one time dumb also, spoke of her memories of Alexander Graham Bell.

"You who see and hear may not realize that the teaching of speech to the deaf—even imperfect speech like mine—is one of the divinest miracles of the nineteenth century. No one did more to produce this miracle than Dr. Bell. It is typical of Dr. Bell's interest in the deaf that when he was awarded the Volta prize for the achievement of inventing the telephone he devoted the proceeds, a substantial amount of cash, entirely to a fund to promote teaching the deaf to understand the world about them.

"The world knows of his study of aeronautics and his belief in the practicability of air travel. On the occasion of the opening of the transcontinental telephone line he said to me, 'Some day aviation will bridge the gap from the Pacific to the Atlantic and make it possible for Mr. Watson (who was speaking from the Pacific) to "come here" by actually travelling the distance from San Francisco to New York in a non-stop flight!

"I have never known another man with Dr. Bell's many-sidedness and charm or anyone with such wide enthusiasm concerning the interests of other people." Helen Keller (seated) and her teacher are shown above; also Dr. Bell and his sister on their last visit to the Bell Homestead at Brantford.

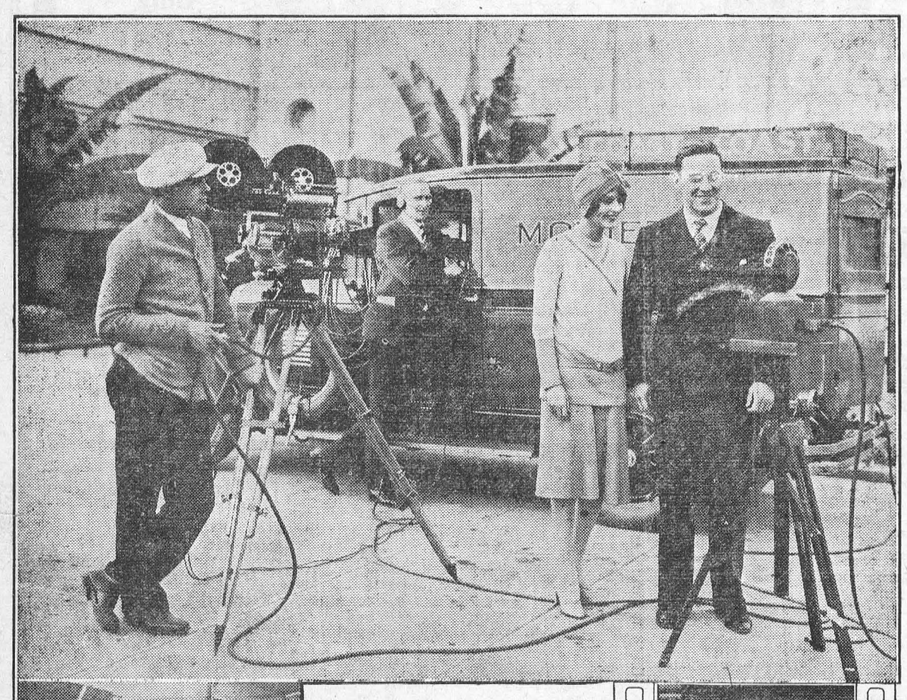

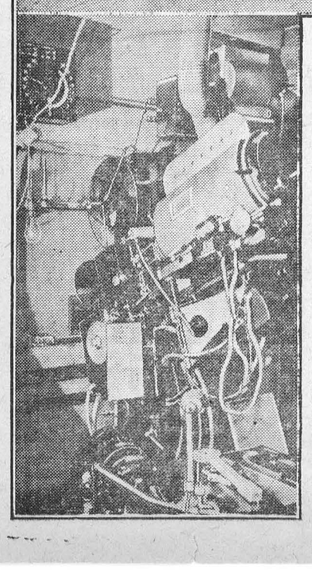

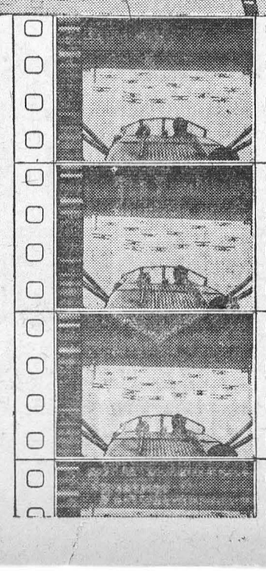

With the rapidly growing popularity of the Talkies, many of the favourites of the silent drama are "trying out" before the microphones of modern moving picture studios; some are finding that their face is not their only fortune and are now fast capturing the favour of their audiences by their voice no less than previously they did by their silent acting.

Above: We see June Collyer and George O'Brien, featured in Fox films examining the electrical recording device in their Hollywood studio. Behind them is the newest thing in screendom, the Movietone Recording Truck, which the Northern Electric Company is now supplying to its Canadian licensee producers for recording scenes for their news reels in various parts of the country. Left, the sound picture projector of today is a marvel of intricate apparatus but works as simply as a sewing machine. Right, a section of sound film showing the sound track at the left which in this case recorded the sounds of an aeroplane in flight.

WHY BE SEA-SICK

Dr. Allan Bennett Says the Chief Predisposing Cause of Sea-Sickness Is Anticipation.

Sea-sickness in its milder form may be regarded as an occasion for jesting by those whom it does not trouble, but for some sufferers its anticipation may poison the prospects of a voyage.

No age, no condition of life, is exempt. The type of vessel seems to have no bearing on the matter.

The chief predisposing cause of sea-sickness is anticipation; a strong-minded person may dread a voyage, while an impressionable passenger, who has made up his mind that he is going to be sick, may be seen to turn pale as he crosses the gangway, writes Dr. Allan Bennett, M.D. Lond., a surgeon of the Pacific Steam Navigation Co., in the British Medical Journal.

In a large proportion of cases there is chronic indigestion, with very often constipation, aggravated, maybe, by the excitement of preparing for the voyage, and, in cases where sea-sickness comes on late, by the excessive food consumed during the first days, which the stomach and bowels, weakened by lack of exercise, cannot deal with.

In 88 out of 100 consecutive cases of sea-sickness the patients had overeaten, either before or during the voyage; 74 were constipated, while in 80 the condition was mild and yielded to twenty-four hours' starvation and calomel.

In this milder type the attack begins, as a rule, with yawning or sighing; sooner or later there is nausea; and the last straw is supplied by the smell of a cigar or the careless remark of a bystander.

The traveller who starts his journey with the intention of being sick is seldom disappointed, and he who spends his last days ashore in feasting and farewells will reap what he has sown.

If the one would moderate his appetite, and the other practice auto-suggestion for a week before sailing, there would be fewer tragedies during the first days of a voyage.

Before a long journey by sea it is wise to take two meals a day—breakfast and dinner — for a period of seven days, eating meat at one only, and avoiding all soups and made-up dishes. At midday take only bread and cheese and an apple.

Take half the usual quantity of alcohol, drink water freely, and smoke but a little. The third day before sailing, fast, but drink water freely. That night and the following take a five-grain blue pill, and the following mornings a seidlitz powder or a dose of salts.

No drugs are needed, but if the patient is exigent he may have a mixture three times a day containing 10 grains of bromide. Faith, however, is essential.

In mild cases passengers should be encouraged to persevere with their own "cures," exception being taken to nitro-glycerine and amyl nitrate, which may lower dangerously the already diminished blood pressure.

Failing such a private supply, I prescribe tincture of iodine, one minim in a teaspoonful of milk every half-hour, and a mustard leaf to the pit of the stomach; biscuits and apples to eat; dry ginger ale to drink. However cruel it may seem, patients should be driven out of their cabins into the fresh air.

AN ANCIENT ART.

Weaving Was Known to Egyptians at an Early Date.

The Chinese claim that silk weaving was practiced in China in 2500 B.C., and the art of weaving was certainly known to the Egyptians at a still earlier period.

Some scholars believe that weaving was invented in Egypt, but in all probability it was invented in at least four different places, — by a primitive white man, a primitive yellow man, a primitive red man, and a primitive black man.

The earliest attempts at weaving were simply the plaiting of grass blades, reeds or rushes, done by hand without the aid of a loom. With the invention of the loom—even of the simplest kind, such as is still used among American Indian tribes of the southwest—great strides were made in the art of weaving. Our great grandmothers used the hand and treadle loom.

This loom was in general use until Dr. Cartwright, an Englishman of whom it was said that he had never seen a loom in his life, invented the power loom in 1787. Since his day the loom has been altered and improved until it has now come to a high state of perfection.

The Singing Shovel.

Recently a coal shovel hanging on the wall of the Fire Brigade station at Kalmar, Sweden, suddenly assumed the role of a local entertainer, and began to speak, sing, and play!

The firemen were puzzled, and after a closer investigation it appeared that the shovel's performance synchronized with the sending of the local wireless broadcasting station.

In some peculiar manner the shovel acted as an ordinary wireless apparatus. It was found that it was suspended on the wall in such a position that it touched the power line of the Kalmar wireless station, and that it reproduced clearly and distinctly everything sent out from that station. Wireless experts, however, have been unable so far to give a satisfactory explanation of the occurrence.

Linen Airplanes.

Metalized linen, a new fabric, may bring about a complete change in the construction of aircraft. It has a tensile strength of over 1,800 pounds per foot width, and is very light.

An airplane half the present weight, yet considerably stronger, could be constructed from such a fabric, it is said, while petrol tins for an Atlantic flight could be made of metalized material lighter than the thinnest aluminium.



JOHN SAMUELS
Fine Piano Tuning
Kindly Leave Orders at
Smith's Drug Store — Phone 34

KNOWN BY ODORS.

Aviators Can Get Bearings From "Smells" From Cities.

A keen nose will give an aviator his bearings over many parts of the United States—and especially over cities.

Major R. W. Schroeder, for many years holder of the world altitude record in an airplane, is authority for the assertion that many a city has its own individual scent.

"The smells of cities depend much upon their industries," he has found. "A zinc smelter town has its own smell, a coking city has another. Those smells float upward for thousands of feet. Vinegar plants and tanneries send other scents heavenward.

"Whiting and East Chicago, where the Standard and Sinclair oil companies have their large refineries, can be told by the odor through any fog or darkness which hides them from the flyer. One whiff tells the aviator where he is.

"Chicago is identifiable by the odor of the stockyards.

"There are many other kinds of landmarks in the air. On a clear day a white vapor perpetually hanging over Niagara Falls can be seen for 75 miles before the falls come into view. When a 'plane nears a city with a large cement plant the pilot can see a fountain of whitish dust rising long before he can see the town. It gives the upper air a haze like Indian summer.

"Long before a flyer can see an ocean which he is approaching, he can smell the salt air and feel its tang. Deserts send up an oven-like blast with a particularly dusty smell."

GARDEN 200 YEARS OLD.

Flower-Beds In Dover, Del., Were Laid Out In 1728.

A horticultural achievement is the 200-year-old Ridgely garden located in the busiest part of Delaware's capital. The secluded, tranquil spot was laid out in 1728 by Thomas Peake, Esq., and to-day it blooms each year unaltered with Henry Ridgely, Jr., and Mrs. Ridgely, descendants of the second owner of the property, as owners and caretakers.

The Ridgely garden is one of the oldest in the country, and it extends from the rear of the house for a block. Approached from a terrace by a flagstone path and down shallow steps the formal-patterned garden ends with a high hedge fence. At the other end is a statue brought from Italy, which formerly stood in the garden of a Florentine palace. A lily pool is in the centre and is surrounded by flower beds, fenced with low box hedges.

With the demolition of an old tavern on the Green, Mrs. Ridgely made a new addition which is divided from the original garden by pergola. An attraction of the new plot is a tiny rill which falls from a small cascade.

Additions to the old garden have been made but no changes. Some statuary, flowers and trees planted are of a later date.

Thomas Peake, Esq., built a spacious home in 1728 and laid out the garden. It became the property of Nicholas Ridgely, a son of a famous Maryland family, moved to Delaware in 17[illegible] where young Caesar Rodney, of Revolutionary fame, and beautiful Mary Vining played as wards of Ridgely.

A TIMELY

WARNING

that's what a headache really is. It is a danger signal that your stomach, kidneys, liver bowels or some organ is in trouble and needs immediate attention. Heed this important warning by taking

CHIROPRACTIC ADJUSTMENTS

Stewart Ford, Chiropractor

of Morrisburg, will be at Mr. Chester Timmins, Winchester, on Tuesday of each week.

TRY CHIROPRACTIC AND GET WELL.

Get Your Supply of

Bran, Shorts, Middlings, Royal Purple Calf Meal, Royal Purple Chick Starter, Blatchford's Calf Meal, etc.

From

H. McMaster, Winchester.



Enjoy a Restful Night on Lake Erie on your trip East or West, or to and from Canada

WHETHER traveling by train or auto, enjoy an all night's ride on beautiful Lake Erie. C&B Line Steamers are magnificent floating hotels, with large comfortable staterooms, excellent dining room service and courteous attendants. Music and Dancing on the great ship "SEEANDBEE".

Autoists, save a day C&B Line way. Avoid miles and miles of congested roadway.

New C&B Triangle Tour

Leave either Buffalo or Port Stanley for Cleveland, returning on the opposite division. Write us or ask your ticket agent for details on this new, delightful week end tour.

Rates on Request

Buffalo and Cleveland Division

Each way, every night, leaving at 9:00 p.m., arriving 7:30 a. m., (E.S.T.) May 1st to November 15th.

Pt. Stanley, Can., and Cleveland Division

Daily service, leaving Port Stanley, 4:00 p.m., arriving Cleveland, 9:30 p. m., June 30th to September 8th.

Connections at Cleveland for Cedar Point, Put-in-Bay, Detroit, points west and southwest.

NEW LOW FARES

$4.50 one way $8.50 rd. trip	BUFFALO TO CLEVELAND	Autos Carried $6.50 and up
$3.00 one way $5.00 rd. trip	PT. STANLEY to CLEVELAND	Autos Carried $4.50 and up.

THE CLEVELAND AND BUFFALO TRANSIT COMPANY
Port Stanley, Canada — Buffalo, New York



A New Horizon

A NEW horizon opens out before the man with money. With $1,000 saved you can look to the future with confidence—start one of these easy savings plans now:—

$1,000 in 4 years—costs $940.16 in weekly payments of $4.52.

$1,000 in 3 years—costs $956.28 in weekly payments of $6.13.

$1,000 in 2 years—costs $970.32 in weekly payments of $9.33.

The Royal Bank of Canada

3801

Winchester Branch - - H. L. Lee, Manager
Branches at Metcalfe and Crysler

1056

Mellotone Flat Wall Paint
Pints 70c Quart $1.35
½ gal. $2.50

Hard Drying Floor Enamel
Pints 70c Quart $1.35
½ gal. $2.50

Quick Drying Enamel
Half Pint 50c, Pint 90c
Quarts $1.75

Neptunite Varnish
Half Pints 50c Pints 95c
Quarts $1 70

Q. D. Quick Drying Varnish
Half Pints 50c Pints 85c
Quarts $1.65

Lowe Brothers
"HIGH STANDARD"
Paints-Varnishes Enamels AND Stains
A PRODUCT FOR EVERY PURPOSE
The Lowe Brothers Company Ltd
TORONTO
MONTREAL WINDSOR CALGARY WINNIPEG

FREE BOOKLET
"PRACTICAL COLOR SCHEMES FOR HOME DECORATION"
CALL AND RECEIVE A COPY

A. SWEET & CO.

THE WINCHESTER PRESS

The Press has a guaranteed circulation of over 1000 in the district shown on the map to the right. It was established in 1887 and is today the Largest and Leading Newspaper in the County of Dundas.

Dundas, for its size, is the richest and most progressive County in Ontario. Winchester is the centre of the County and has about 1250 of a population.

The Press is published every Thursday. Subscription $1.50 in advance, foreign $2.00 Member of the Canadian Weekly Newspapers Association.

We invite inquiry and answer questions cheerfully Write or Phone 21

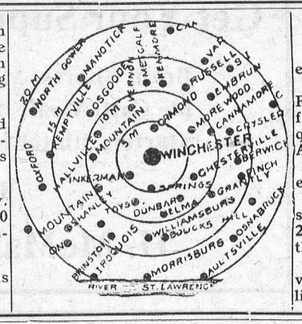

Advertising Rates

All local display advts. 15c per inch each insertion, by yearly contract.

Small advts. such as For Sale, Wanted Found, Lost, etc., not over one inch, 50c for first insertion and 25c for each subsequent insertion. IF NOT PAID FOR IN ADVANCE THE PRICE IS 60c and 30c

In Memoriam Notices 50c and 25c for each verse. Card of Thanks 50c.

Transient Display Advts. 40c per inch single col. If for issues without changes 25c per inch. Any advt. inserted for less than six months at above rates.

Legal, Municipal and Government advertising 12c per line first insertion and 6c line for each following. 12 lines to inch.

THURSDAY, MAY 16th, 1929.

ABOUT FUNERALS

A grave subject to write about, or read about you will say. But why not? Are we bound to keep up the old customs, the old ways of doing things? The undertakers have improved their manner of conducting funerals and interring the dead. Why not improve the old time funeral and the funeral service. The useless, we might well say senseless, habit of tolling the Church bell, could, with comfort and no trouble, be done away with. It is a habit of the past and has no real significance in modern time except to dolefully let the public know that there is a funeral service being held. And the clergy will pardon if we suggest that the "regular" service be dispensed with, and a service in keeping with circumstances and convenience be substituted. The usual service is too long, too tiresome Generally speaking it adds little to the comfort of the mourners, and too often but intensifies their grief. Another custom that is too often observed, is the uncovering of the head at the grave. The custom may be alright in warm weather, but is dangerous in chilly and windy weather. Many a clergyman, and many a mourner has come back from a burial service with a severe cold, resulting in much suffering, because they stood with uncovered head during the interment service. It is well known that the recent illness of King George was due to his standing with head uncovered during an Armistice Day ceremony. Many instances can be shown of when men, particularly aged men, have come to their death through a cold contracted at a grave side. A man with his hat on is just as sincere in his respect for the departed as the man with his head uncovered. There are a few funeral reforms that might be easily made without hurting the feelings of anyone.

ADVICE TO SCHOLARS

(Detroit Free Press)

May a few words of encouragement be permitted to all pupils and scholars now entering the last lap of their school year, especially to those who are writing examinations that will determine their progress at school. This is perhaps a greater opportunity than you dream of now, it may mean advancement for a lifetime, or it may mean the beginning of a series of repeated failures. No examination is easy, but to some it may appear almost impossible. There is nothing impossible, and now is the time for you to make up your mind about that. You may be behind with your year's work, or you may feel you are not capable of passing, and so have made up your mind not to try. If you do that now you will do it all your life, but if you determine that no matter what the difficulty is you will give it your very best effort or positively die in the attempt, the success is almost assured, and you will have acquired a habit of facing every sort of difficulty you may meet with in your life hereafter. A little self denial of seemingly legitimate pleasure and sport, a little extra time in study early and late, a little keener concentration on the work that is most difficult and you will be surprised how much lost ground may be recovered, and what progress can be gained.

DIRECTING YOUTH

"I have learnt from my own children that it is not wise to give them too much advice, but instead, if you put before them the wiser point of view, they will be wise enough to follow it."

The above is from Lady Astor, in a political ch in England. It might be pointed out that children have not the same environment nor have the same opportunities. Example is better than precept, but youth cannot be too carefully advised as well. If you can inspire youth with a noble ambition, and teach them that meanness and dishonesty is sure to bring disastrous results, you do much to start them in the right direction.

CLOGGINC THE WAY

There are some people in this world of ours who run away with the hallucination that they are the interpreters of the Divine will concerning the actions, deportment and government of all they come in contact with, and especially the young people. Their sanctity is but concentrated pious conceit, and their outlook on life is limited to the circumference of their befuddled brain. They see evil in every kind of pleasure and amusement. They want the Sabbath to revert back to Puritan days when the boy who dared to whistle on that day was thrashed. The advent of electric power and energy, of speed, progress and improvement, move them not. They want to cling to "the good old days" when religious fervor was mistaken for piety and righteousness. Their conspicuous inactivity in good works is overbalanced in their minds by their regular periods of supposed devotion; and their piety is gauged by the soberness of their demeanor. The laughing, cheerful, happy disposition of youth is offensive because it is happy and cheerful. They want only the solemnity of by-gone and discarded substitutes for real and upright religion. They will not recognize good in things modern because they are different from what they are accustomed to. Some of these relics of the past are making a desperate effort to hold their grip on the moving age, but the grip is each year weakening, and soon they will have either to cast in their lot with the moving procession or be thrust aside to continue their lamentations alone.

WORKING WITH OTHERS

(New Outlook)

One of life's difficult tasks is that of learning to accommodate ourselves to those with whom we are working; and it is a lesson which some of us never learn. It is seldom easy, and yet it is most necessary. Our best work is possible only when we have the co-operation of others, and the community can never do its best work unless it can secure the hearty co-operation of all its different units. Whether it be in the school, the factory, the Church, or the home, the best results are only attainable when there is largest co-operation. But this means that the individual must subordinate himself, or herself, to others, for only so can they work together effectively. No one has a right to dominate all others, no one has a right to expect others to do just what he, or she, desires. The community is possible only when the units can be made to work harmoniously for a common end. If the team is to win it must play as a team. If the orchestra is to render its best service it must play as an orchestra, and the individual instrument must be lost in the whole. If we would do our best work we must learn how to labor with our neighbors so that the highest efficiency may be attained, and this is often hard to learn.

THE COMMUNITY SPIRIT

"The greatness of a community is not measured by the number of its population, size of its industries, its bank clearings, its trade or the extent of its territory. but in the spirit of its people and in the things accomplished that make a community a happier, a healthier and a better place in which to live."

The above words, spoken at a gathering held recently in the interests of civic improvement, contain as much as might be said in columns, or hours of general talk. If the people of any community have the right spirit, the spirit of progress, co-operation, sympathetic concern for the welfare of others, that community may not grow to any great extent, but it will be a community that will be a blessing to live in, and a blessing to others. All communities are made up of individuals, and the individuals make the community. If you want your community to be the right kind of a community you must prove yourself the right kind of an individual.

Auction Sale

LIVE STOCK & IMPLEMENTS

Owing to illness in the family I will offer for sale by public auction on the John McConnell Farm, 4½ miles straight west of Winchester, in the 6th Con., Tp. of Mountain, on

WEDNESDAY, MAY 22, 1929

Commencing at one o'clock, the following:

3 Cows, 3 Horses, 9 Pigs, 3 months old; 1 Brood Sow due to farrow on August 7.

1 Binder, 1 Mower, 2 Walking Plows. 1 Seeder Grain, 1 Buggy, 1 Manure Spreader, 1 Driving Sleigh, 1 double Wagon, 1 Cultivator, 1 set double Sleighs, 1 set double Harness, 1 set single Harness, 1 Milk Harness, 1 Junior Planter.

4 Stoves, 1 Washing Machine, 1 Cream Separator, 1 Table, lot of Stove Pipes, Chairs, 2 Iron Beds and Springs, 1 chest of Drawers, 1 Incubator, 5 new milk pails, 5 milk Cans, Horse Fork, Rope and Pulleys, all brand new; Fork and Car, and other articles too numerous to mention.

WM. E. CARKNER, Prop.

Ross Morrow, Auctioneer.

JACK FOR SALE

A balloon tire jack for a heavy car, as good as new, extension handle, price $3.50 Apply at Press Office.

THE MEN'S WEAR SHOP.

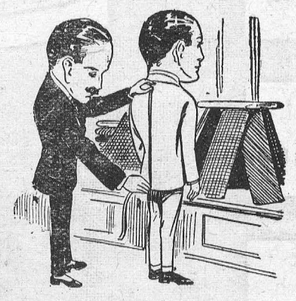

WE TAKE MEASUREMENTS for men's suits with mathematical accuracy. There is never any "that's near enough" about them. We cut the cloth and finish the garments with the same minute care. That's why our suits last so long and retain their style to the end. The new exclusive cloths for suits and overcoats are here for inspection. Look them over.

A. E. GOODFELLOW, Winchester, Ont.

SWEET'S STORE-NEWS

LINOLEUM REMNANTS

We have a number of remnants of the wide Linoleum Floor Coverings. Perhaps one of them would just fit your room. Come in and see them

CONGOLEUM RUGS in the new patterns and selling on the new reduced list.

FLOOR MATS

Another lot of those 18 x 36 inch Rexoleum Floor Mats. Sprays, Floral Patterns and Swans, at our all round price of

20c each.

"Another Soap Deal"

A special purchase enables us to give

1 Six quart Aluminum Kettle

3 bars Sunlight Soap, 1 bar Lifebuoy Soap

1 pkg. Chipso, 1 cake Lux Toilet Soap

All for 98c

Men's Rubber Coats

Men's Dull Finish Coats with Velvet Collar "Frontenac" brand. A good serviceable coat at

$5.50 each.

Ladies' Rubber Coats

Assorted Colors with Leather Neck Bands

Price $5.00 each.

CAPS



New Spring Caps in a great variety of patterns and latest shades

Boys' 50c, 75c and $1.00 each.

Men's $1.25, $1.50 and $2.00.

Pillow Cotton

We show a line of 42 inch Circular Pillow Cotton, which you will find extra value

40c per yard.

At the Shoe Counter

Men's Work Boots, Williams make, brown grain leather sole, a good buy at only

$4.00 pair.

Black Oil Grain Blucher, Panco sole

$4.25 pair.

Velour Calf Blucher Oxford, full toe

$3.75 pair.

Child's Kid Oxfords, Sizes 5 to 7

$1.40 pair.

Misses 1 strap Patent, size 11 to 2

$2.00 pair.

CROCKERY ROOM

Glass Furniture Slides, set of 4 for 25c, larger size, 35c per set.

Glass Percolator Tops, 5c each.

Full size Clover Leaf Cups and Saucers, $1.44 per dozen.



Real Tire Values

30x3½

Signal Tire

$5.20



'SILVERTOWN'

HIGH PRESSURE CORDS.

30x3½	$9.75
32x3½	$14.00
31x4	$16.15
32x4	$17.15
33x4	$18.00
34x4	$18.80



This Extra Heavy Radio Cord Tire Only

$7.40

You will never be satisfied until you get a

COLEMAN Air-O-Gas "SAFETY PRESSURE" STOVE

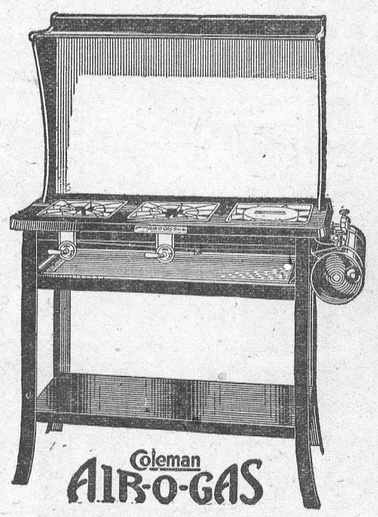

Makes its own Gas Vapor from Low Grade Gasoline. It gives you modern cooking service—no matter where where you live. No soot, no dirt or ashes; no blackened pots or pans, no wicks to clean or replace.

PERFECTLY SURE AND SAFE

Tested, Inspected and Listed by Underwriters Laboratories

Price $39.75 Drop Door OVENS $7.50

GROCERY SPECIALS

Ottawa Valley Creamery Butter Today 45c

"REDPATH'S" Granulated Sugar Today $5.65

Libby's Pork & Beans with tomato sauce Small Can 2 for 25c Large Can 20c can

For Another Week Canned Corn, Peas and Tomatoes 2 for 25c

Quality Garden Tools.

5 tine Garden Cultivators $1.25

D Handle Spading Forks $1.25

14 tooth Steel Garden Rakes 75c

A. Sweet & Co.

GENERAL MERCHANTS.

Hardware Phone 135, Office Phone 1

Winchester, - - Ontario

FOR ANOTHER WEEK

8 BARS P & G SOAP FOR 30c

Morrisburg

The community was greatly shocked on Saturday at the news of the death of Mr. Norman, sales agent for the Nash Motor Co. Mr. Lawless died in the hospital at Brockville, where he was undergoing treatment. His funeral took place on Tuesday this week.

Another sudden taking away by the Grim Reaper was that of Mrs. Walter J. Fetterley, who died in Ottawa on Saturday at the home of her son. She was interred at Riverside Cemetery on Tuesday.

The Rev. E. Lawson, pastor of the United Church here for the last six years, has accepted an invitation to become pastor of Westminster Church, Mt. Forest. The Rev. Dr. MacRae of that church has been invited to become pastor here, and it is expected he will accept the call.

Over 200 attended the 3rd Canadian Club Banquet which was held in the Music Hall on Friday. The speaker was W. G. Ernst, M. P. of Lunenburg, N. S., who gave us a fine though somewhat short address on Citizenship, with a digression on the "Maritimes Problem." Mr. Ernst is a good platform speaker, speaking fluently without notes and displaying accurate knowledge of his subject.

On Wednesday, May 22, Prof. Goforth, of McGill University, will address the Canadian Club on the subject, "Some Economic Problems of the Great Waterways Scheme." Needless to say very few of the members will want to miss hearing discussed a subject which is of such vital interest to our immediate district.

A large congregation assembled in the Anglican Church on Sunday, the occasion benig the advent of the Bishop of the Diocese.

Mrs. H. E. Dickson, of Montreal, and Mr. and Mrs. S F. Woodland, of Morrisburg, spent last Sunday with their nephew E. Kellogg, of Winchester.

Mr. Percy Ouderkirk spent last week with his parents, Mr. and Mrs. H. M. Ouderkirk, prior to acceptin a position with the daily newspaper at Saranac Lake.

The inspection of the M. C. I. cadets will take place on the morning of May 23, by Captain Isbester, of Kingston.

Mr. George Challies spent several days in Toronto during the past week.

Mr. Stuart Meikle, of Montreal, spent the week end with his parents, Mr. and Mrs. George Meikle.

Mrs. Charles O. Carson and little daughter, Pam, of Lydney, England, sailed from Liverpool, Saturday, May 11, on the C. P. O. S Empress of Austria for Quebec, and will spend the summer with Mrs. Carson's parents, Mr. and Mrs. G. R. Phillips, in Cornwall, and also visit Dr. Carson's parents, Archdeacon C. O. Carson and Mrs. Carson in Morrisburg. Dr. Carson and son, Charles, Jr., will come to Canada in June and Dr. Carson will attend a medical congress in Calgary before returning to Lydney.

Nudel Bush

Guests on Sunday of Mr. Arthur Henrys were, Mr. G. Larmour, Mr. and Mrs. O. Deeks, of Winchester.

Dr. Brown, of Aultsville, called here on Monday.

Mrs. Molly Burton spent Monday with Mrs. C. Carlough. of Riverside.

Mr. Geo O'Shaughnessy spent Monday at Mr. A. Henrys.

Mr. C. S. Wingard, of Moulinette, called here on Monday.

Mr. R. Markell was in Aultsville on Monday.

Mr. and Mrs. H. Phillips spent Tuesday in Morrisburg

Mr. A. Froats, of Williamsburg, called on Mr. Arthur Henrys, Monday.

Mr Harold McIntosh was in Aultsville on Monday.

Mr. George Casselman called on E. Droppo, Wednesday.

Mrs. Cory Hollister spent a few hours with Mrs. Aubin on Thursday.

Mr. Sidney Dennison and brother George called through here on Friday.

Mr. and Mrs. Arthur J. Henry, Mr. L. Henry and Mr. and Mrs. G. O'Shaughnessy motored to Grenville, Que. on Tuesday.

Mr. Garnet Pruner passed through here the 9th.

Mr. Stanley Wells, 5th Con., called on Mr. Alf. Wells, Riverside.

Mr. and Mrs. Harvey Phillips and Mrs. Earl Droppo spent Friday in town.

A number from here attended the party at Mr. H. Phillips on Friday evening and all reported a good time.

Mrs. Harold Dillabough and daughter, of Massena, spent the week-end at the home of Mr. and Mrs. Melvin McIntosh.

Mr. and Mrs. Arthur Henry spent one day with friends at Inkerman.

Cloverdale

Mr. George Cinnamon spent Monday in the city.

Mr. and Mrs. W. Barclay spent Monday evening at the home of Mr. and Mrs. T. Stobo.

Wedding bells are ringing loudly in our Dale.

Mr. George Dalzell spent Saturday night an Van Camp at the home of Mr. and Mrs. W. Larmour.

Mr. Earnest Durant and lady friend of Uncle Sam's Domain, spent the week-end at the former's home here.

Miss Ada Lamoureux has returned home after spending some time at the home of Mr. Ed. Morris, Vernon.

Miss Lila Hughes spent a few days last week in the city.

Morewood

Mr. and Mrs. Will Swerdfeger visited last week with friends in the States.

Mr. and Mrs. Gordon Casselman of Kingston is visiting friends in town.

Mr. James Black, of Winchester was calling on friends in town on Friday.

Mr. Grant Loughbridge is a patient in Cornwall Hospital for an operation on appendicitis.

Messrs. Ralph Wagner and Donald Gordon spent the week-end visiting Mr. and Mrs. Scott of Cornwall.

Rev. Mr. and Mrs. Nimmo are away on their holidays.

Mrs. Abner Dillabough and Sybil, spent the week-end in Ottawa with the former's mother, Mrs, M. Wilson.

Mrs. Stafford and Mrs. A. B. Allison attended the Branch meeting of the W. M. S. in Cornwall last week.

Mrs. T. Coulthart, Mrs. Hazel Countryman and Jessie Shaver attended the Presbyterial in Brockville on Wednesday.

Mr. Earl Gordon, of Ottawa, spent Sunday with his parents, Mr. and Mrs. Calvin Gordon.

Mr. and Mrs. Ralph Allison and son, Lloyd, of Winchester Springs, and Mr. and Mrs Milton Swerdfeger of Mountain, spent Sunday at their parental homes.

Mr. and Mrs. Eric Newman, Margaret Carlyle and Hugh Fetterly, of Ottawa, visited at their homes on Sunday.

Miss Irene Jervis spent a week with Mrs. Albert Glasgow, of Cannamore.

Mrs. O. Bogart spent the week-end with her sister, Mabel Kenny of Ottawa.

Miss Jean Faulkner, of Ottawa, spent the week-end with her parents, Mr. and Mrs. Earnest Faulkner.

The Natural, Herbal Goodness Of Gallagher's Clears Up Eczema

Stops Indigestion. Tones entire system.

There are no mineral drugs in Gallagher's Tonic and System Builder. It is entirely herbs. Natural. Amazingly healing. By purifying the blood and gently stimulating bowels, kidneys and liver, this reliable old remedy clears up skin troubles. Perfect for Indigestion, rundown conditions, nervousness, coughs or colds. Sets you on your feet and keeps you there. Sold, as other Gallagher Herbal Household Remedies are, by 35

B. F. SMITH, Winchester, Ont

Winchester Springs

Mr. and Mrs. Orren Casselman were guests of Mr. and Mrs. F. Cross on Tuesday.

Mr. Preston McIntosh. Miss Elva McIntosh, Mrs. Earl Munro, Mrs. T. Johnston, Mrs. Ross Morrow and Mr. Howard Nesbitt attended the Presbyterian Convention held at Brockville on Wednesday.

Mr. J. F. Thompson, of Orillia, motored down last week and spent a few days at the home of Mr. Wm Davidson.

Miss Lucy McIntosh, of Garryown, spent the week end at her home here.

Mr. Robert Bell and son Earl, of Brinston, spent Saturday at Mr. Wm Davidsons.

Mr. A. J. Casselman spent Monday at Brockville. Mrs Casselman and little daughter Melba May returned home with him

Mr. and Mrs. Loran McIntosh entertained a few friends Monday evening.

Mr. I. P. McIntosh attended the funeral of the late Mrs. Fraser, at Winchester, Tuesday.

—Mrs. John Patterson is spending some time with her daughter, Mrs. Abe Bailey.

Mr. and Mrs. L. Whittaker of Williamsburg, spent Sunday with Mr. and Mrs. W McIntosh.

Melvin News

Mrs. Walter Erratt spent last Friday with her parents, Mr. and Mrs. John Hogoboam, of Cass Bridge.

Mr. and Mrs: Eddie Earl, of Kemptville, and son Ernest, of Detroit, spent Tuesday at the home of Mr. and Mrs. J. A. Erratt.

Miss Luella Swerdfeger, R. N., of Yonkers, N. Y, is spending this week with her sister. Mrs. Alcide Lanoue.

Mrs. Jas McVey and son Bill and Mr. Stanley Graham spent Sunday with the former's daughter, Mrs. Kenneth Carlyle.

Mr. and Mrs. Dalton Robinson and baby spent Thursday at the home of Mr. and Mrs. Jas Johnston, of Cass Bridge.

Mrs. Alcide Lanoue and daughter Shirley, and Miss Luella Swerdfeger spent Tuesday in Morrisburg.

Mr. and Mrs. Dalton Robinson spent Sunday at the home of Mr. and Mrs. H Annable, of Winchester.

Mrs. Josie Patterson, Mrs. Jas Johnson and daughter Ruby, and Mr. Donald Kenney, of Cass Bridge, spent Tuesday evening with Mr. and Mrs. Dalton Robinson.

Mr. Ulric Lanoue spent a few days last week with his parents, Mr. and Mrs. J. E. Lanoue. before leaving for Montreal, where he intends spending the summer.

Mrs. J. A. Erratt spent Sunday with her parents, Mr. and Mrs. Wm Dickson, of Winchester.

Mr. and Mrs. Sherman Christie and son Glenn. and Mr. and Mrs. A. Christie and daughter spent Tuesday evening at the home of Mr. and Mrs. Wm Ross, of Chesterville.

Mrs. Wm Francis and daughter Hazal, of Winchester, spent Tuesday with the former's parents here.

Joyes Hill

Mr. Norman Durant and sister, Margaret, of Ottawa, were Sunday guests at the home of Mr. and Mrs. Wm. Steele.

Mr. and Mrs. D. Coons and daughter Lois, spent Sunday with Mr and Mrs. Geo. Smyth of Dundela.

Mr. Bishop Coons of Winchester, spent a few days with Mr. and Mrs. Chas. Kirkwood.

Miss Gertie Hunter of Williamsburg, spent Sunday with her parents here.

Mr. Brock Harper, who is attending the O. N. S., spent the week end at his home here.

Visitors at the home Mr. Chas. Kirkwood, Sunday were, Mr. and Mrs. Fader and family, Mrs. Ida Coons, and Mrs. Poole of Winchester, Mr. and Mrs. Lorne Boyd of South Mountain, and Mrs. Lloyd Robinson and son, of Waltham, Que.

Mrs. Arloa Coleman and son Delbert, and Mr. A. J. Casselman motored to Brockville on Monday. Mrs. A. J. Casselman and baby returned home with them.

Mrs. Jas. Casselman and family, spent Sunday afternoon with her mother, Mrs. M. Casselman of Hulbert.

Mr. A. Riddell of Brinston, spent one day last week with his daughter, Mrs. H. Wylie.

Mr. and Mrs. Ross Morrow of Winchester Springs, spent Sunday evening with Mr. and Mrs. Chas. Kirkwood.

Auction Sale

FARM STOCK & IMPLEMENTS

As I am giving up farming, I will offer for sale. without reserve, by Public Auction on Lot 20, Con. 5, Tp. of Mountain, 4 miles south west of Winchester, 1 mile north east of Inkerman, on

TUESDAY, MAY 21, 1929

Commencing at 1.30 p. m., the following:

1 half-bred Jersey Cow, 4 years old, freshened in April; 2 Ayrshire Cows each 4 years old, Springers; 1 Holstein Cow, 5 years old, Springing, 1 Holstein Cow, 8 years old. 1 pure bred Reg. Ayrshire Bull, 1 year old, fit for service.

1 pair of brown mares, 1, one with colt, and one to fold about time of sale, 6 and 7 years old, weighing about 2800 lbs.

30 Barred Rock Hens under one year, a quantity of mixed grain, oats and barley, fit for seed, free from Mustard seed, a quantity of good ensilage.

1 Massey Harris 13 disc drill. new; 1 Massey Mower, 6 foot cut in good shape; 1 Percival No. 10 Walking Plow, nearly new; 1 set 12 ft Iron Harrow, nearly new; 1 Spring Tooth I. H. C. Cultivator, 1 in-throw 12 disc Harrow, 1 Star Car in good running order, 1 set of Sleighs, 1 heavy Wagon, 1 Steward Clipper, 1 galvanized water tank

At the same time and place, the Farm will be offered for sale, subject to a reserve bid Terms of farm made known on day of sale.

TERMS—All sums of $10 and under, Cash, over that amount 4 months credit by furnishing approved joint notes, or 3% off for cash.

J. G. DARLING, Prop.

Ross Morrow, Auctioneer.

FURNITURE THAT SELLS

LATEST DESIGNS

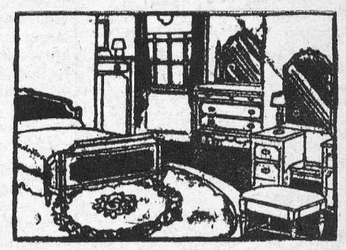

It is the furniture you sell, on which your profits are made. Beach Suites for the bedroom are made to sell. Pleasing designs, attractive finish and good values make a combination that cannot be beaten.

Give us a call and see our window display of one of our latest suites.

A few more window shades left and going at wonderful values.

THE M. F. BEACH CO., LIMITED, - - Phone 3, Winchester, Ont.

"KEYES' STORE"

"The name KEYES stands for Service & Quality Always."

House Cleaning and Spring Needs

Brooms 60c & 90c each.
Washboards, Zinc 45c, Glass 85c
Galvanized Tubs $1.90
Humpty Dumpty Egg Cases 75c
Watering Cans Galvanized $1.75 each
Garden Tools, 3 piece set 50c
Garden Rakes 75c each.
Spading Forks $1.25
Hoe for gardening 65c
Hoe Socket $1.25
Bonami 15c per cake
Washing Soda 10c cake
Chloride Lime 20c cake
Liquid Ammonia 15c
Soap Chips 15c lb.
Gilletts Lye 15c per tin.
Pearline 10c pkg.
Sani-Flush 35c
Kleenup Soap 25c
Gilex 15c, Old Dutch 15c
House Cleaning is the order the day, don't forget we carry everything you need for this work.

Builders' Supplies

Hatchets $1.75 each.
Hammer Handles 15c
Hammers 70c, 85c, $1.00
Rules 25c each.
Door Sets, complete 90c
Stable Latches 90c
Wrought Latches 40c
Thumb Latches 25c
Hand Saws $2.00 each
Levels $2.25 each.
Hack Saw Frames $1.25
Butts, Screws, Hinges

Get Ready For The Spring Rush.

Run over this list and see what you need.
Whiffletree Irons
Neck-yoke Irons
Clevises, Snaps
Concord Clips to repair a tug end.
Heel Chains to make that old tug good as new
Snaps for lines and pole straps.
Butts, Snaps for halters
A few dimes here will rig you out for spring's work

Garden Seeds

Steele Brigg's, Rennies and Bruces Seeds.
Sweet Corn in Bulk.
Garden Peas in Bulk.
Potato Onions
Dutch Sets
Mangle, Sugar Beet and Turnip Seed.

"HOT TIPS" ON GROCERIES!

Maxwell House Coffee 75c

3 tins of Salmon For 50c

3 tins Pilchards For 50c

2 lbs. of Prunes For 25c

SPECIAL
40 oz. Peach Jam
40 oz. Plum Jam
40 oz. Rasp'y Jam
40 oz. Straw'y Jam
Each 39c
Buy 2 jars of Jam and get one 40 oz. jar Orange Marmalade For 25c

Sunkist Oranges For 25c

Large Bananas For 40c

2 tins Tomatoes For 25c

2 tins of Peas For 25c

1 qt. bottle of Catsup Only 23c

Qt. Prepared Mustard 25c jar.

4 bars of Sunlight Soap For 25c

1 lb. tin Peanut Butter For 25c

4 lbs. of Good Rice For 25c

Fresh Celery, Lettuce Cukes, Berries Weekly

SPECIALS!
This is Pineapple Week
Extra large ones at 25c each
Potatoes Choice Local Grown $1.10 bag
HONEY 10 lb. Pail $1.25

16 oz. jar Pure Honey For 25c

Campbell's Tom. Soup 2 tins for 25c

2 pkgs. of Macaroni For 25c

19 oz. bottle Large Olives For 50c

Redpath Sugar $5.65

SPECIAL—Reg. 30c tin of Herrings & Mackerel For 15c

Special Cake Assortment 2 lbs. for 35c

Congoleum Rugs

HAVE YOU A FLOOR COVERING PROBLEM?

Bring it to us --- with measurements, we promise to solve it and save you money in the bargain.



At the same time we want to show you our patterns of Genuine Guaranteed Congoleum Gold Seal Art Rugs and Floor Coverings.

Wherever a low priced, beautiful, durable and sanitary covering is wanted, nothing can beat CONGOLEUM.

Its the modern idea—no beating or sweeping—a damp mop is all you need.

4½ x 6 ..... $3.00
4½ x 9 ..... $4.90
9 x 9 ..... $9.00
9 x 13½ $14.00
9 x 15 ..... $15.00

Brushes, Brushes

A Brush for every need, Roofing Paint and Tar Brushes.
Flat Varnish Brushes
Paint Brushes
Kalsomine Brushes
Whitewash Brushes

"Gutta-Percha" TIRES

30x3½ $5.20
29x4.40 ..... $8.70
30x4.50 ..... $12.30

Tubes, Patches, etc.

These tires are Guaranteed to give satisfaction

Buy them Here!

BOY'S PANTS

Fancy Mixed Herringbone with neat cuff, well made, at a new price. Sizes 26 to 32

$1.95 pr.

RUNNING SHOES

A full line at a good price. Our prices can't be beat.
Youth's Strap 85c
Boys' Strap $1.00
Youth's Oxford 98c
Men's Oxford $
Youth's Bals $
Boy's Bals $1.25
Men's Bals $1.5
No trouble to sh lines.

SPECIAL!

WORK SHIRTS.

Here is the best value we have ever had in a work shirt

We are doing our best to satisfy the trade this year.

Our big turnover is enabling us to sell at a very close price.

Men's Navy Blue Work Shirts, guaranteed, yoked shoulders, double seamed and reinforced, correct in every way. We have marked this shirt at only

$1.00

DON'T MISS THIS ONE!

T. O. KEYES,

Store Phone 16 WINCHESTER Meat Shop 85

Causes and Care of Common Colds

One Prolific Source is Improper Heating of Homes, Says the American Medical Association

Complications Are Many

In a recent health broadcast by the American Medical Association through Station WBBM, the speaker said with reference to "colds" and their complications:

"The term 'colds' usually refers to a condition characterized by a feeling of fullness in the head, obstruction of nasal breathing, sneezing and a discharge from the nose. This is at first thin, watery, and very irritating. In many cases there is swelling, redness, and soreness of the entrance of the nostrils because of the action of this secretion. Some persons develop so-called 'cold-sores' or fever blisters on the skin of the nostrils, on the lips, or in the mouth.

"At times the patient feels tired, his muscles are painful and he may have a distinct headache due to swelling of the lining membrane within the nose. As a rule, if severe headache is present, it means that the 'cold' is accompanied by an extension of the inflammation to one or more of the cavities in the skull connected with the nose, the so-called sinuses, of which the antrum, or sinus situated in the upper jaw, is most often involved.

"While it is commonly supposed that a 'cold' is merely a reaction of the nasal tissues to a draft of cold air, it may be due to the inhalation of irritating dust, chemical fumes, etc., and is very often actually caused by an infection with different 'germs' or bacteria, transmitted from one person to another. Certain acute contagious diseases, especially measles, begin with a running nose.

"For the 'treating' of colds, many remedies have been used, but we know that an acute cold is a self-limited disease which usually ends in from five to eight days unless some complication, such as a sinusitis, occurrs. Therefore, simple, old-fashioned measures, such as taking a canthartic, then a hot drink to cause free perspiration, will be sufficient. If headaches or muscular pains are present, some of the salicylates in amounts proportional to the age of the patient may be u[sed]. To relieve the soreness of [the] opening, zinc oxide ointment [may be] applied several times a day [to the] anterior of the nose is often [helpful by] applying some of the min[eral oil] often used as a laxative, [a] heavy oil base, either the [plain] mineral or mentholated [ointment]. The menthal is very [helpful as it] reduces the swelling [of the] lining membrane.

Nasal Complications

"Some complications which may arise [from a] cold are usually [a spread] of the infection [in which] case there [is] tenderness over [the] head, a discharge [of] yellow pus and [fever]. At other times, [in] children, the infec[tion] the nasopharynx, [the] portion of the [throat] the nose opens. [Then], we may have the [glands], a mass of soft [tissue] which is present at [birth] is often very large [in]. In this region is [the] opening of the eustachian [tube] to the middle ear. [The] tissue swells, the pas[sage] the nose is further [closed] patient is compelled [to] open mouth, causing [dry]rt, because of its dry[ness] the lips, mouth and [throat].

"[Far] more serious is the ex[tension] fection from the adenoid, [tissue] to the middle ear, which [is] ful and may have serious [results] as a mastoiditis.

Preventive Measure Found

"[The] vention of the so-called [colds] been much sought, but thus [far] finite dependable measure [is] found.

"From the general standpoint cer[tain] facts should be remembered. It [is] t cold weather or cold air itself [that] causes colds, for we know that [Es]kimos had none until the white [man] rst visited them and transmitted [in]fections to them. Rather it is [the] improper overheating of our [homes] in winter, especially with [dry] which gives a very dry heat, as [well] dressing and, particularly, the vicious habit of often keeping on heavy overcoats (some people even keeping them buttoned) while indoors in heated homes, offices, or large department stores and then, while their bodies are very warm, or even perspiring, going outside into the very cold atmosphere of mid-winter. Therefore divest yourselves of the heavy wraps until about to go outdoors again.

"If there are abnormalities within the nose so that nasal breathing is interfered with, or if large adenoids are present and it is observed that the individual frequently develops serious colds, it is a preventive measure to correct the nasal space by operation, or to remove the adenoids.

"If the tonsils becomes frequently involved they should be operated. It is best to be careful and conservative regarding all operations, but unless large or frequently infected adenoids are removed, there is danger of infection—giving middle ear abscesses, or by causing an impairment of hearing.

"Avoid That Summer Cold"

"How many colds are you going to 'catch' this summer? And after you have caught one, how generous will you be in passing it on to others?

"Unlike charity, this kind of generosity should not only begin at home, but should end there. In spite of the unwelcome reception given the common cold, it manages to keep more than one-tenth of our entire population sniffing and sneezing at one time. How can you keep out of the sorry procession, and how can you help to break up this Big Parade?

"The word 'cold' is a misnomer. We use it because it was handed down to us and not because it is the result of cold temperature. It may have had its origin in one of the characteristic symptoms, chilliness, just as coughing and sneezing may have led the Chinese to say they have caught the 'wind.' A cold is really an infectious disease, although the causative organisms are not definitely known. The infection may locate in any part of the respiratory tract, nose, pharynx, larynx, trachea, or in the sinuses of the head, with the symptoms familiar to every one—congestion of the mucous membranes, inflammation, sneezing, coughing.

"An answer to the question how we 'catch' cold lies in these characteristic symptoms of coughing and sneezing. Colds are communicable from person to person, just as are typhoid fever, diphtheria and a host of other communicable diseases. If they were not, colds would be no more common than broken legs. But because they are communicable, most persons indulge in one to three colds a year.

"One of the most important reasons for the widespread prevalence of colds every year is that a cold does not generally make the victim feel sick enough to stay in bed. He goes about his daily business mingling freely with people, at home, in public conveyances, in offices, stores and workshops. He coughs and sneezes his way through crowds. His hands, contaminated by frequent contact with nose and mouth, leave unwanted gifts upon everything he touches. He is a walking transmitter. Is it any wonder that colds continue to spread until the number of victims totals 10 to 15 per cent. of the general population at one time.

"If colds were a more disabling disease, reqiring the sufferer to stay at home and in bed, not so many of the rest of us would be exposed. A severe cold, well cared for, is hard on the patient but better for his next-door neighbor.

"How can the total annual crop of colds be diminished? The first way is to avoid infection. Contact with people having colds, while difficult to control, can in a measure be avoided by constant individual vigilance, especially in crowds. This requires careful self-education in sanitary habits and the constant practice of cleanliness. It must be remembered that colds are conveyed in the secretions from the nose and mouth. these secretions reach us by droplea sprays in the air through coughing and sneezing, and by direct and indirect contact with other people. We abhor the Chinese custom of exchanging saliva through chopsticks passed back and forth between the assembled mouths and the central dishes of food on the table, but this communistic salivary exchange in China is not much worse than the equally common practice in America of shaking hands which are not clean.

"To keep yourself free from colds, now that the open season is approaching, observe these simple precautions:

Avoid Infection.

"Wash hands before eating or handling food.

"Don't shake hands with persons who have a cold unless you wash hands carefully at once.

"Keep away from common drinking cups, roller towels, pipes, pencils and other objects contaminated with fresh secretions.

"Give coughers and sneezers and spray talkers a wide berth. Don't let them aim at your face.

"Keep away from people who say they have the 'flu.'

"Eat only from dishes washed clean in hot soapy water.

"Guard yourself against the predisposing causes.

"Avoid sudden changes of temperature, close and stuffy air, and fatigue.

"Maintain as high an internal resistance against infectious agents as you can by daily attention to bodily cleanliness, exercise, elimination of waste, res tand diet.

"Suppose you have taken cold, in spite of all precautions; then you become a source of danger to others. Follow these rules.

"Be your own policeman.

"Keep clean.

"Cover nose and mouth with cloth or paper handkerchief when coughing or sneezing.

"Don't shake hands with others.

"Wash hands and face frequently with soap and hot water.

"Stay in bed if possible, or at least away from other people, during the first three days of your cold.

"See to it that your dishes are thoroughly washed in hot water and soap.

"The value of cleanliness as an ally in preventing infection may be judged by a careful test of hand-washing. The average man, washing his hands in warm, clear water, contributes about 1,600,000 organisms from that source alone. In warm ,soapy water his contribution rises to 4,000,000 organisms. This indicates that soapy water is more than two and a half times as effective as warm water without soap, and many times as effective as cold water without soap.

"Therefore, in advising frequent washing of the hands to avoid infection, we mean thoroughly cleansing with soap and warm water."

A Bird of the Hills

A fisherman on a moorland stream sees a black bird suddenly start up from nowhere, and, chippering a few sharp, metallic notes, fly swiftly above the water until it vanishes round a bend in the stream. If a novice in bird-lore, he probably dismisses it as a blackbird, and thinks no more about it; but a discriminating eye would note, even when on the wing, its shorter tail and stockier appearance. True, one of its country names, "water-ousel," suggests "the ousel cock so black of hue," and in Somerset both dipper and blackbird are called "colley," a good Shakespearean adjestive which means "black." But the two are not very closely related, the one being a thrush, and the other a member of a distinct family, the Cinclidae. Nor is the dipper really black, for his head is a delightful tawny-brown and his back mottled grey. And a front view of him will show you that he sports a neat, white shirt-front, below which a cinnamon cummerbund, usually brighter in the male than in the female, partly encircles his lower breast.

Pennant, as appears from one of Gilbert White's letters to him, confused the dipper with the ring-ousel, but, although this bird also wears a patch of white on his throat, he is really a thrush, while the dipper is closer kin to dunnock and wren Wren-like, indeed, he is in shape, and in some of his habits; both have the trick of cocking the tail up and bobbing the body up and down, and it is this amusing trick of curtsying or "dipping" that gives the dipper his name. He resembles the wren, too, in his ceaseless activity; both are ever prying and peering, the wren in hedgerow and brake and often at the water's edge, but the dipper in and out of and under the water. . . .

My happiest memories of the dipper are linked with the swirling, tumbling streams of the moors and mountains; it is these that he loves most, and among them he is seen at his best. I saw a pair swimming and diving in the Tummel at Pitlochry on a day of dismal and continuous downpour, depressing to us, but to them supremely enjoyable. If you are as happy in or under water as out of it, it matters little what the weather may be. And there was a morning in March when snow had moulded the abrupt peaks of Capel Curig to smooth, sweeping curves; we saw no birds above the snow-line except a lonely kestrel, but there was the dipper, diving headlong off a boulder into the spate, and emerging on the opposite bank unperturbed and with every feather unruffled.

Everywhere in the hill country you find him—throughout the length of the Pennines, in the ghylls of Cumberland, Westmoreland, and Lancashire, by the scars of Yorkshire, up and down the Derbyshire dales. He is at home among the mountains of Wales and in the border Marches of Herefordshire and Shropshire. The clear-eyed streams amid the Cotswolds know him also, and he adorns Mendip's limestone coombes.—E. W. Henry, in "The Nineteenth Century."

Slattern

She leaves the luncheon dishes set,
Dreams in the parlor room,
She does not dare again forget
To clean it, gets the broom.
She sweeps some dirt beneath the chair,
Leaves other on the floor,
Pins back a straggling lock of hair,
Goes answering the door,
Were it a prince with yellow hair
She'd smile entrancingly,
Show him to the arlor chair,
And wash one cup for tea.
—Dorothy Belle Flanagan.

"How do you know it was a stork and not an angel that brought your little brother?" "Well, I heard daddy complaining about the size of the bill, and angels don't have bills!"

A college president says the young man's most difficult problem is choosing the right girl to marry. Which proves that the prexy has funny ideas as to who does the choosing.

Jumbo of the London Zoo

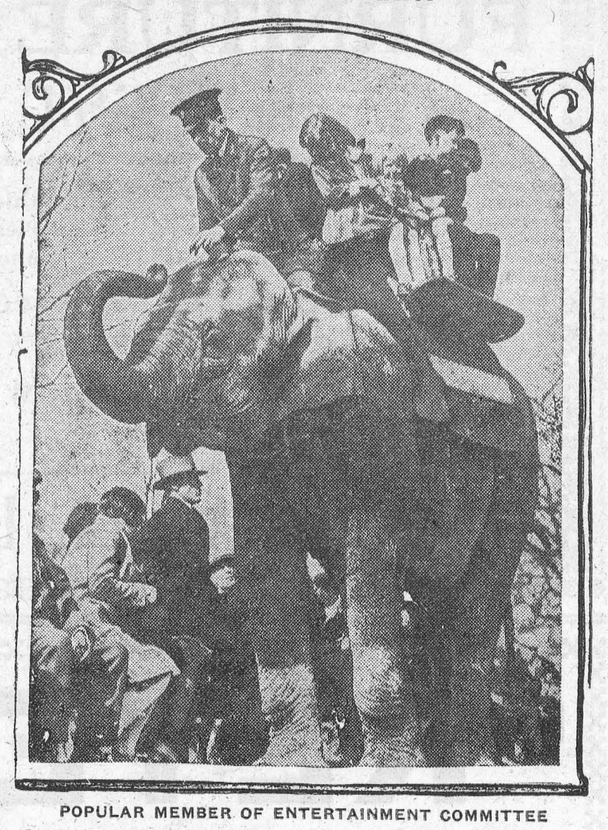

POPULAR MEMBER OF ENTERTAINMENT COMMITTEE

London Zoo is always popular with the children but particularly an elephant ride is a treat.

1000 Horsepower in Space of a Trunk

The Romance of Major Segrave's Speed Record—Is It Worth While?—The Story of the Centuries Supplies the Answer

A BRITISH VIEW

By reaching an average speed at Daytona Beach, Florida, of 231.36246 miles an hour, with a maximum of 231.51125 miles an hour, Major H. O. D. Segrave recaptured for Great Britain the world's land speed record, and at the same time set up a new world's record.

"The new land record of 231.36 miles an hour has, of course, been greatly surpassed in the air, where, with a seaplane fitted with a similar engine to that used in Major Segrave's Golden Arrow racing car, Lieutenant d'Arcy Greig flew at a mean speed of 319.6 miles an hour at Calshot on December 4 last. That is the fastest speed ever attained."—The Scotsman.

"Major Segrave's engine was a Napier of the indentical type used by Lieut. Webster when he won the Schneider Trophy in 1927, and by Flight-Lieut. D'Arcy Greig when, at Calshot last November, he flew at 319.6 m.p.h.," says the Yorkshire Post.

"The same type of engine is fitted in Major Segrave's motor boat, Miss England, which has already been driven at 5 m.p.h., and which beat the world's water speed record of 92 m.p.h.

"This engine is the smallest and lightest prime mover for its power in existence. It stuffs nearly a thousand horsepower into the space of a traveling trunk. It must rank as one of the engineering masterpieces of the decade, and it is the product solely of racing and record-breaking. The car chassis is also a cunning solution of the problems of stability at high speed.

INCREASED SAFETY FOR THE ORDINARY MOTOR

"Often in the past these monster cars, striking some unevenness in the surface of the ground while in midcareer, have turned on their drivers and crushed them, and the designers have profited by these disasters and have learned how to make not only the record-breaking machines, but also the standard touring cars more stable and more controllable and safer. Indeed, if no other justification for them could be found, racing and speed record-breaking could be justified on the ground alone that they lead to increased safety in standard vehicles."

The death of Mr. Lee Bible, who tried to surpass Major Segrave's record, has naturally inspired many opinions as to whether these record-breaking efforts are of value. The Times asserts:—

"After all, to the men who engage in them, it is the hazard itself which is the salt of the enterprise. They belong to the great order of adventurous spirits, of whom some are to be found in all countries and all ages, who count the performance of what is difficult as of more value than their lives.

"If they think that the hitherto unachieved is worth doing, they will make the attempt, no matter how great the possible cost, and the world will not fail to pay to such courage as theirs the tribute which is its due."

The Birmingham Post states, however, that:—

"Public opinion has a certain responsibility. It, and it alone, can really settle whether the rewards are so big as to tempt men to the risks. For our part, we hope Mr. Lee Bible's regretted death will end this mad pursuit of sheer speed.

"There is, we believe, nothing at all to be gained by any attempt to lower the present record. Such attempts must be based purely on motives of personal ambition. And it is for public opinion to discourage and not to abet them."

THE WINGS OF ARIEL

"I'll put a girdle round the earth in forty minutes."—Puck.

"I drink the air before me and return
Or e'er your pulse twice beat."
—Ariel.

"Modern astronomers calculate that a comet's tail some millions of miles long, could be compressed into a beer-barrel. No ancient astronomer dreamt of such a crazy-looking notion," says a Glasgow Herald leader writer, "not even Cleomedes the Stoic, a man wiser than most of his generation—he denounced as 'old wives' tales' many notion about the world, including one that averred that 'the Atlantic waves could be heard hissing as the setting sun sank into them.'

"With equal scorn the philosopher would have rejected a notion that men would at some future date travel in a land machine at a speed of 231 miles per hour. The sort of chariot that could traverse Italy from end to end in four or five hours, and cross the African desert from the Red Sea to the Atlantic in less than a day, would have appeared to Cleomedes and to als his contemporaries a figment of the imagination only, utterly incapable of realization.

"Yet when the history of man's attempts to eliminate distance—to compress space into a beer-barrel, as it were—is traced, it is seen that the chariot races at Delphi foreshadowed, served the same purpose and expressed the same desire as do the Brooklands and Daytona motor track racing today.

Man's conquest of Nature has taken a vast leap during the intervening centuries. The thunder of the horses' hooves have givn place to the ferocious thunder of pistons. Man, whom Sophocles called the 'all-providing,' has now provided himself with a vehicle that possesses the strength of a thousand chargers and double the speed of the hurricane. He has almost achieved the power of making himself invisible—Major Segrave's car was seen as a flash of color only when traversing the measured mile.

"If a motor car or aeroplane could move at such a great speed as to become invisible, then the words of Puck and Ariel would have a significant meaning for even the most unimaginative of us.

"In wondering at and admiring Major Segrave's victorious wrestle with death—his chances of survival were one in ten—the inventors and mechanics who made success possible ought not to be forgotten. The Golden Arrow is the latest product of years of patient research and laborious labor. It is a glorious credit to British engineering science.

"As the years speed on engineers may at length be able to build an engine that will be the mechanical incarnation of unshakable fidelity. Will mankind be worthy of such a perfect machine?

"The speed of modern travel and transport may continue developing until the limit is reached, until one can go from Glasgow to the site of the ancient Buddhist temples in Chinese Turkestan in two or three days.

"By then the soul, crazed with speed, may covet the old Buddhist virtue of contemplation and a new era in life begin. Civilization's present Odyssey of speed may end in an Iliad of contemplative rest."

LIMERICK CORNER

Here are a few more letters from readers, some offering suggestions, some asking that the contest be continued as before. We want a real concensus of opinion from those interested and will be glad to hear from others.

Dear "Limerick Corner" Editor:—

Will you excuse the pencil? (Baby filled the ink bottle with water).

Something urges me to answer your appeal in the "Thamesville Herald" for opinions. It sounds so "friendly like".

I for one was immensely interested in the Limerick Contest and judging by the way answers poured in upon you "there were others".—It was something definite to fill up those hours "in the stilly night" when "slumber's chain" had unloosed one for an hour or two.—Let us have more or sumpin' else by all means.

How about some real little verses—altho' it's harder thus to strike a funny vein. My failing was to be too serious even in the Limericks. I can see it now. . . . .

There was a fine lot of jingles in this week.—Verses—any metre one wished, seems to be my only suggestion this morning—or a continuation. How about it?

Sincerely,
Mrs. Joseph M. O'Neill,
Kent Bridge, Ont.

Dear Sir:—

As I have been following your "Limerick Corner" in the "Milverton Sun" with much pleasure and some good "grins". I was wondering how the "idea" of giving a prize to the best "ad" sent in would appeal to you. Either written or drawn. Have a certain size space to work on or limited to so many words.

Yours truly,
(Miss) M. L. Bell,
Plattsville, Ont.

Editor, "Limerick Corner":—

As I sent in some Limericks some time ago and have been following the Limericks up in the paper and enjoyed them so much I would like to see them still continued. The Limericks I sent in could not have met with your approval but I did not get discouraged. Hoping to see the Limericks continued.

Yours truly,
Mrs. Wm. M. Love,
Proton Station No. 1, Ont.

Dear Sir:—

In the "Athens Reporter", from week to week, I watch for the interesting Limericks submitted, many of which are very clever and interesting.

Hoping that this feature may be continued indefinitely, and thus develop much latent talent.

I am ,your respectfully,
Louise Towriss,
(Mrs. William G. Towriss)
Box 171, Athens, Leeds County, Ont.

From Mrs. H. Fowler,
Clinton, Ont.

Advertistment seen in "Clinton News Record".

Ho! the fun of the "Limerick age."
How we always do watch for' that page!
It can't be the "dimes"
That inspire all these rhymes—
We just write them because its "the rage".

P.S.—This one is sent for fun and good measure.

Dear Sir:—

I received my limerick dollar last night and wish to thank you for it.

I am sorry to see that the contest is closed. I hope you will open it again, however as I enjoyed both reading and writing limericks. I think its a splendid way to advertise.

Sincerely yours,
C. Grace Hubley,
Arundel, Que.

An Observatory in Mid-Syria

Located in the heart of Syria, Ksara Observatory has had, ever since its founding in 1906 by Jesuit priests an active history. At the time of its establishment the warlike parties resented the intrusion of Europeans and set out to make their lives miserable by frequent raids and robberies. These attacks continued until the World War, when the observatory was seized and burned by Turkish troops. The scientists were banished to France, and their records were destroyed.

At the close of the war, Father Berloty, the founder, returned and rebuilt the mission and observatory on a large and more complete scale.

Cleaning Silver

If a package of ammonia in powder form is kept on the kitchen drainboard, it is a matter of but a moment to clean the silver that has been blackened from contact with egg-yolks and similar foods. Simply thrust the pieces into the powder and rub them between the fingers a moment; then rinse them in warm water and the silver will look as shiny as if it had been polished.



"When a girl is discovered clinging to last year's style she gets out of it as best she can."

Most women work their husbands, while some others work for them.

Duke of Norfolk Assumes Estate

Heir of the Howards on Coming of Age Take His Place as Premier Duke of England

With the coming of age on May 3 of the Duke of Norfolk, who is the Premier Duke and Earl of England, a gleam from a historic past is shed on the life of to-day. The titles of the sixteenth Duke of Norfolk and the family name, Howard, recall a thousand years of British history. A youth of 21 is Duke of Norfolk, Earl of Arundel, Surrey and Norfolk, Baron Fitzalan, Clun, Oswaldestre and Maltravers, Earl Marshal and Hereditary Marshal of England, Premier Duke and Premier Earl of England. Besides, he is chief heir to "the blood of all the Howards."

The young Duke has held his titles since 1927. Being a minor, however, he could not assume legal control of his vast properties, landed and personal. His age would have prevented him, also, from exercising the chief duties of an Earl Marshal, if fate had brought a new King to the throne of England. First among the duties of an Earl Marshal are those pertaining to the direction of a coronation, with all its traditional and colorful ceremonies. The father of the present Duke was Earl Marshal at the coronations of King Edward VII and King George V. Had the Prince of Wales ascended the throne during the minority of the young Duke, his uncle, Viscount Fitzalan, would have officiated as Earl Marshal.

According to Burke's Peerage, the "ducal and illustrious Howards" (of whom the Duke of Norfolk is chief) "stand, next to the blood royal, at the head of the peerage of England." It is said that the first Howard (or Hereward) of note lived in the reign of King Edgar, a century before the Norman Conquest. For centuries the Howards have played prominent parts in the drama of English history. They have fought in all wars from the Wars of the Roses to the World War, and have distinguished themselves in the Church, in statecraft, in art, in literature and in science. They have been Dukes of Norfolk since 1483. Sir Esme Howard, a kinsman of the Duke, is now British Ambassador to the United States.

The late and fifteenth Duke served in the South African War, and was also Postmaster-General of England. By his first marriage he had a son, who bore the courtesy title of Earl of Arundel and Surrey and who died unmarried. The Duke later married the Baroness Herries, holder of one of the few titles in the British peerage which are heritable in the female line. If she dies before her son, the Duke, her title will be merged with those of the Dukedom.



Pround Singer — "There are few voices like mine in this country, sir!"
Manager — "Thank Heaven for that!"

Documents found in Genoa indicate that the trip of Columbus to discover America cost $6,000. The interest return has been pretty fair.

S'MATTER POP



A Hard Person to Phase.

A. A. Casselman,

General Saddlery and Hard ware Merchant.

JOBBER.

Wholesale and Retail. Established 1886
Terms Strictly Cash.

Customers are you willing to do the same—hand over the cash to help local trade as you are to the Mail Order Catalogue Houses. The Farmers' Supply House has been competing with the Mail Order Catalogues, in quality and price. Goods arriving daily. You would do well to call at my store and consult your Humble Servant, before purchasing your necessary supplies. A specialty in all kinds of Saddlery, Hardware, Single and Team Harness and Harness Repairs, all Russet Leather Horse Collars—the best, second to none, I challenge the world; Fancy Auto Rugs and Woolen Horse Blankets

Sweat Pads and Pads for Horses' Sore Feet. Wilkinson, Percival and Fleury Plows and Repairs; Steel Scrapers, Wheelbarrows and Hog Troughs.

Blacksmith and Wheel-Right Supplies, Spokes, Rims, Shafts, Crossbars and Special Hickory Wheels — for buggies $20.60 per set, for light express waggons $24.60 per set, for ordinary milk waggons $28.60 per set, all steel tired; New Axle Boxes to fit 75c to $1.00 each.

Extension Ladders, Step & Roof Ladders, Furniture and Brass Beds in stock.

Good Cheer Cook Stoves and Cabinet Circulators, A. Belanger Stoves & Heaters Clare Bros. Stoves, Galt Banner Stoves, McClary's Stoves and other makes.

Pure white Izal (1—600) disinfecting, nearly 30 years by Government services Sheffield, Eng. and used by the Ottawa Exhibition 1923 Excells all others for poultry, cattle, sheep and hogs, sick rooms, schools and public buildings; (non poisonous) is many times stronger than pure carbolic acid. Circulars free.

GROCERY SPECIALS!

Sunkist Orange 25c doz.
Bananas 40c per doz.
Choice Local Potatoes $1.25 per 90 lbs.
Sunshine Macaroni, 2 for 25c
McLaren's Jelly 4 for 25c
Iodized Salt 15c
Peanut Butter 25c per lb.
Choice Green Tea 70c lb.
We have a full line of House Cleaning Needs
Phone 145 for your next order.

J. E. JACKSON,
PHONE 145, WINCHESTER.

Zutoo Tablets
Do Three Things

—stop Headache in 20 minutes
—break up a Cold over night
—stop Monthly pains of women.
There is one thing they will not do—they won't hurt you.

"The Station Store"

Little Drops of Varnish
Little Cans of Paint
Turn to things of beauty
Many things that ain't.

IF IT'S

"Flo-Glaze"

"The Finish That Endures."

C. A. COONS, WINCHESTER

The Book Store.

HEADQUARTERS FOR
School Supplies & Stationery,
Fancy China and Glassware,
Newspapers and Magazines,
Books of Every Description,
Sporting Goods, Post Cards,
Confectionery, Ice Cream.

A. H. DUNCAN, Winchester

GARAGE OPENED
IN LANNIN BLOCK.

I have taken over the Work Rooms in connection with Lannin's Show Rooms and am in a position to do all kinds of Auto, Truck and Tractor Repairing.

A good stock of Oils, Greases, Parts and Accessories always on hand.

Service guaranteed at most reasonable prices. A share of your valued patronage will be greatfully appreciated.

T. D. McCONNELL,
TELEPHONE NO. 49, WINCHESTER, ONT.



Man's Good Everyday Prayer

The following is an old English prayer that dates back to the eighteenth century:
"Give me a good digestion, Lord, and also something to digest;
Give me a healthy body, Lord, with sense enough to keep it at its best.
Give me a healthy mind, good Lord, to keep the good and pure in sight,
Which, seeing sin, is not appalled but finds a way to set it right.
Give me a mind that is not bound: that does not whimper, whine or sigh,
Don't let me worry over much about the fussy thing called I.
Give me sense of humor, Lord; give me the grace to see a joke;
To get some hapiness out of life pass it on to other folks."

It Takes So Little

It takes so little to make us glad,
It takes so little to make us sad,
Just a slighting word or a doubting sneer,
Just a scornful smile on some lips held dear,
And our footsteps lag, though the goal seemed near,
And we lose the courage and hope we had—
So little it takes to make us sad.

Just a word from one who can understand
Just the cheering clasp of a friendly hand,
And we finish the task we long had planned,
And we lose the doubt and the fear we had—
So little it takes to make us glad.

A Hint Of Life

Don't look for the flaws as you go through life,
And even when you find them
It is wise and kind to be somewhat blind
And look for the virtues behind them;
For the cloudiest night has a hint of light
Somewhere in the shadows hiding,
It is better by far to hunt for a star,
Than the spot on the sun abiding.

The world will never adjust itself,
To suit your whims to the letter,
Some things must go wrong your whole life long;
And the sooner you know it the better
It is tolly to fight with the Infinite,
And go under at last with the wrestle,
The wise man shapes into God's good plan,
As the water shapes into a vessel.
—Ella Wheeler Wilcox.

Us Farmers

Us farmers in the country, as the seasons go and come,
Is purty much like other folks—we're apt to grumble some!
The Spring's too back'ard fer us, er to for'ard—ary one—
We'll jaw about it anyhow, and have our way or none!
The thaw's set in too suddent, er frost's stayed in the soil
Too long to give the wheat a chance, and crops is bound to spoil!
The weather's either most too mild, or too outrageous rough,
And altogether to much rain, er not half rain enugh!

Now what I'd like and what you'd like is plane enugh to see:
It'st just to have old Provindence drop round on you and me
And ast us what our views is first, regardin' shine er rain,
And post 'em when to shet her off, er let her on again!
And yit I'd ruthar, after all—considerin' other chores
I' got on hands, a-tendin' both to my affares and yours—
I'd ruther miss the blame I'd get, a-rulin' things up thare,
And spend my extry time in praise and gratitude and prayer.

Early Days in Dundas

When our ancestors moved to Dundas seeking homes there remained a few Indians, the original inhabitants, but they soon moved farther west, leaving the English speaking in peaceable possession of the land. Those pioneers usually purchased two hundred acres of land. Having arrived on the scene of action they proceeded at once to clear the land and build a small cabin. An able bodied man usually chopped down the timber grown on an acre of land in nine days. He next built a cabin of round logs, not the hewed log house which may be seen in different parts of the country, but round logs. The walls being built, the roof was covered with troughs or scoops as they were called. Those troughs were laid on the building hollow side uppermost another trough on the seam hollow side down. The seams in the walls between the logs were stuffed with moss which was abundant in the woods. he door was hung on wooden hinges, a wooden latch having a lace attached passed through a small hole in the door during the day. When the family retired this lace was drawn inside. The family now felt safe and happy. After spending some time listening to the howling of the wolves and the screeching of the owls they fell asleep. Now our would-be farmer must be prepared to begin at the bottom and work his way up learning by experience, patience, courage, and last but not least, a cheerful disposition. Those parties were usually in the prime of life, able bodied men and their partners both able and willing to do their share towards providing home comforts for their families. The northern townships were settled chiefly by emigrants from Great Britain, principally belonging to the working class. Settling in a vast wilderness having no roads except a foot path from one neighbor's house to another, no schools or churches, no post offices, no means of communication with the outer world, only when some person would volunteer to walk to Ottawa as some parties did. Parents were under the necessity of teaching their own families. The only text books available were the Bible and Spelling book, and their chief food was porridge and soup.

Mrs. M. Dewar.

Late Mrs. Fraser

Mrs. Sarah Jane Fraser, wife of the late William J. Fraser and well known in this vicinity passed away suddenly at her home Victoria St., Sunday morning, May 12th, in her 76th year.

Mrs. Fraser had been in indifferent health for the past year but her suddent passing came as a shock to her many friends.

Mrs. Fraser, who has lived in this vicinity all her life, was the daughter of the late Mr. and Mrs. George Johnstone, and was born in the Baker Settlement south of this village.

She was a member of St. Paul's Presbyterian Church and identified with its different societies.

Mrs. Fraser is survived by one brother, Wm. A. of Vancouver, B. C., and three nieces, also three step-sons, J. W. Fraser, Goderich, Ont., P. L. of Toronto, and G. E. of Winchester. Many floral tributes were received.

The funeral was held on Tuesday the 14th, the cortage leaving the house at 2 p. m. for St. Paul's Church where the service was conducted by the Rev. A. McIntyre of Finch, Ont., assisted by the Rev. J. Burkholder of Morrisburg.

Interment was made in the family lot at Maple Rridge Cemetry.

Herbert Hoover and the Bible

(Detroit Free Press)

The high estimation in which President Hoover holds the Bible as a volume full of consentrated wisdom and knowledge, is the estimation in which practically all scholars and thinkers hold it, regardless of individual religious beliefs or disbeliefs. And this is true with respect to the erudite in non-Christian lands who have made themselves familiar with the volume. Those who affect to consider the Book "out of date," or who undertake to sneer at it, generally are persons who have an extremely sketchy idea of what is between its covers, or lack the mental and moral capacity to appreciate its contents. The young man or young woman who reads carefully the more significant portions of the two testaments and digests what he or she reads, gains the foundation for a liberal education in several lines. It is very difficult for any person to gain well rounded culture and background without becoming familiar with it, and a general neglect of the volume by mankind would result in a moral and religious retrogression which would be definitely disastrous to civilization.

New Village Park

The large vacant piece of Government property next to the bowling green, which for the last few years has been an eyesore to the beauty of our village, has been acquired by the local Council and converted into a village park. Small evergreen trees have been planted along the west and south sides, and a twenty-foot roadway runs all the way around the park ground. The park will also be enclosed with an appropriate fence. The ground has been laid out in four squares. Each square will have a large flower bed in the centre and at each corner of the squares shrubbery will be planted. A gravelled walk will run directly through the centre of the park. According to the plan, which was prepared by a prominent horticulturist of Toronto, a fountain is to be placed in the centre of the park. When completed this park will add much to the beauty of our village and will reflect much credit on the Council and the Horticultural Society who are working together in the making of the park. A meeting of those interested in this new park is called to be held at the park ground on Monday next, May 20th, at 3 p m, and it is to be hoped that a large representation of citizens will be present.—Iroquois Post.

The Women's Institute

At the annual meeting on Tuesday a number of ladies named the Counties of Ontario, teiling what each was noted for, in answer to roll call. Several paid their fees for the next year. The Committee, to look after tuning the piano, reported that it had been tuned and put in good condition. It was decided to purchase one hundred chairs for the Town Hall. The District Annual Convention is to be held in Winchester on July 3, for which arrangements were made

The Secretayy gave a summary of the year's work. Because of the difficulty in getting a President, there were no regular meetlngs held during the Fall. Considering that a President was not secured until February, there was a considerable amount of work done. Mrs. Robt. Suffel the retiring Pres., thanked the ladies for their co-operation during the time she held office.

Mrs. J. H. Ross took the chair for the election of officers. A motion was unanimously carried that the officers for the past year be re-elected. A hearty hand clap was given these officers.

Got Stiff Sentence

Onesine Sauve, of Black River road, near Williamstown, was sentenced by Magistrate G. A. Watson in Police Court at Williamstown, Tuesday, to one year determinate and six months indeterminate imprisonment at the Ontario Reformatory. Sauve was charged with stealing 35 hens, owned by Mrs. George Murray, Charlottenburg township.

New Minister Inducted At Morewood During Meeting

At a special meeting of the presbytery of Brockville held at Morewood, Ont., the meeting was featured by the ordination and induction of Mr. Alexander Nimmo, licentiate of Presbyterian College, Montreal, a student pastor over the Morewood charge for the past year and half, during the absence of the moderator, Rev. C. Graham, of Winchester, the meeting was presided over by Rev. J. Burkeholder of Morrisburg, who was interim-moderator of the charge during its vacancy. Rev. Burkeholder outlined the steps taken in extending the unanimous call to Mr. Nimmo. Rev. Norman MacLeod, D. D., of Brockville, preached the sermon, following which the laying on hands by members of the presbytery and the ordination and induction ceremonies were performed.

Rev. Donald MacOdrum, Brockville, addressed the newly inducted minister, and Rev. A. H. Barker addressed the people. At the conclusion of the ordination service, the young people of the congregation presented the church, through the moderator, Rev. Mr. Burkeholder, with a handsome silver baptismal bowl.

An event of unique interest was the baptismal ceremony by Rev. R. Johnston, D. D. of Ottawa, when the infant child of the new pastor was baptised from the newly presented bowl.

Mr. and Mrs. Nimmo, grandparents of the child, from Toronto, were present. Rev. Geo. Ross, D. D., of Ottawa, moderator of the synod of Montreal and Ottawa, brought greetings from the synod and congratulated the presbytery on the very efficient and impressive manner in which the service was conducted.

Following the service a reception was held in the church when the many friends of the popular young pastor extended congratulations to him upon his recent success. Luucheon was served to the members of the presbytery and their friends by the ladies of the congregation of Morewood and Russell.

Late Mrs. Wm. Moffatt

Another pioneer of this district, Mrs. Moffatt, passed away at the home of her son Jonh. near Winchester, Wednesday, May 15th, at the age of eighty six years and five months.

The late Mrs. Moffatt was born in Spencerville, Dec. 18th, 1842, coming to Winchester Tp. with her parents the late Mr. and Mrs. Geo. Elliott in 1855, and has resided in this vicinity ever since. She was married in 1866 to Wm. Moffatt who predeceased her eighteen years ago. From this union four sons were born, Tom of Donnybrook, N. D., who passed away in March 1928, Dr. George of Crosley. N. D., Clark of Regina, Sask., and John of Winchester. She was a regular attendant and life long member of the Presbyterian Church.

The Rev. Mr. McLean of South Mountain, had charge of the service and delivered a very thoughtful and sympathic address and was assisted by Rev. Mr. Waddell of Winchester. Music was rendered by the choir of St. Paul's Church and a solo "Beautiful Isle of Somewhere" was sung very sweetly by Mrs. McLean of South Mountain. The floral offerings were many and beautiful. The funeral which was largely attended took place on Friday afternoon from her late residence, Interment in Maple Ridge Cemetery.

Practical Use For Auto

While motoring westward from Eden grove last Wednesday, F. W. Fisher, of Elmwood, noticed an automopile in a field rambling along in a queer manner. Frank was rather curious as to what the Brant farmer's big idea could be in joy-ridlng in a field when he had only to meander out to the Elora Road, a short distance away, and avail himself of a much better speedway. So he stopped his own car and parked on the roadside to ascertain what it was all about. Up and down the field, in a methodical manner, the Chev. coupe chugged merrily along. And then the Elmwood man got wise. Hitched on behind the car was a harrow, and as the ground was dry and the farmer, Charles Tanner, had no tractor, he was getting in some speedy harrowing which had been greatly delayed this spring by the inclement weather. Other farm owners of cars who wish to catch up in their spring work on the land might take this as a red hot tip and emulate the example of the long-headed Brantite providing of course, that their land could be worked by this method.—Chesley Enterprise.

In New Uniform

Policeman Herbert Helmer has his police uniform and it looks good. So does Herb. for he is six feet, straight, and not baggy in front. The suit was made by Mr. Goodfellow, and is a credit to the maker as well as to its owner, and it looks like something. When you see a policeman in uniform you have a respect for law that you do not have when he is in civilian clothes, with only a badge. And don't forget it, the new uniform and what it contains means that the law in this section will be enforced.

WANTED

Girl or woman for chamber work.
Hotel Winchester.

For Sale

A limited quantity of Senator Dunlop Strawberry plants at $1.00 per hundred. No mail orners. Phone 618r6
4-5p. N. Summers

CARD OF THANKS

Mrs. Harry Gallagher, his Father and Mother and family desire to express their deep gratitude to all neighbors and friends for their kindness and sympathy in the death of husband, son and brother by accident.

CARD OF THANKS

We wish to thank our friends and neighbors who so kindly offered their assistance during the illness and death of mother.

Mr. and Mrs. Moffatt

CARD OF THANKS

The family of the late Mrs. Fraser wish to thank their many frends and relatives for kindness, sympathy and beautiful floral offerings received in their recent bereavement.

CARD OF THANKS

Mr. and Mrs. J. W. Ault wish to express their thanks to the many who have so kindly inquired for Kenneth during his illness. 4p.

COURT OF REVISION

NOTICE is hereby given that the first sitting of the Court of Revision re Assessment Roll for the Municipality of he Village of Winchester will be held in the Council Chamber on

Monday, June 3

at 7.30 o'clock, p. m. All interested are hereby notified to be present.

J. C. EMPEY, Clerk.

BUY AT UTMAN'S

Pineapples are now their best.
Sunkist Oranges, 25c per doz,
Grapefruit, 3 for 25c.
Bananas, 30c and 40c per dozen.
Strawberries, Apples and other fruits.
Delicious vegetized whole wheat Wafers containing all the vitamins and minerals of 5 fresh vegetables.
Seedless and puffed seeded Raisins, 2 lbs for 25c.
Tomatoes, 2 tins for 25c.
Macaroni, 2 boxes for 25c.
McCormick Jersey Cream Sodas, 2 for 35c.
Perrins Malted Cream Sodas, 15c per box.
Ice Cream and Soft Drinks

Phone calls courteously received & promptly delivered.

J. E. UTMAN,
Phone 7, - - Winchester

"West End Grocery."

Neilson's
Chocolates

"The Chocolates That Are Different"

A Fresh Stock Just In.

Pines, Strawberries and Vegetables.
Grape Fruit, Lemons, Oranges and Bananas.
Don't forget to try our fresh ground Coffee.
We also carry a special Tea in green and black.

C. R. ROBINSON,
PHONE 37, - - WINCHESTER

BEDDING PLANTS.

Now Ready—a large and choice selection of popular Wedding Plants—Antirrhinum, Ageratum, Phlox, Petunias, Verbenas, Carnations and numerous others

Also early Vegetable Plants—Tomato, Cabbage, Cauliflower, Celery, Peppers.

Hardy Perennials should be planted within the next few days. We have a good stock to choose from

Strawberry Plants, Senator Dunlop, first quality.

Write for list and prices.

W. J. FORWARD, Phone 16, Iroquois, Ont.

HATCHING EGGS

Buy them from a White Leghorn Breeding Station, supervised by the Ontario Government. Flocks culled, banded and blood-tested by Gov't Inspectors. Our breeders are Ferris, 300 egg strain, layers of large white eggs. Males are from Hollywood and Street Porter contest winners, 80% fertility guaranteed. Prices $6 per 100, after the first of May $5. Special prices for school children on orders of 100 or over.

4p H. E. BICCUM, Winchester.

EVERYTHING
you want or need in a modern automobile

Ford

UNTIL you ride in the Ford car — share its comfort — know the thrills of guiding it easily and safely through thickest traffic or stepping it up on the open road, you cannot begin to appreciate the value that has been built into this car.

It is difficult to believe that so much beauty, quiet comfort, safety, speed and power can be had at such a low price.

The low price of the Ford car and its exceptional performance are the result of manufacturing practices as unusual as the car itself. This car is more than a new automobile. It is the advanced expression of a wholly new idea in modern, economical transportation.

For here, at a low price, is everything you want or need in a car—beautiful low lines and choice of colors; remarkable acceleration; 55 to 65 miles an hour; smoothness at all speeds; four Houdaille hydraulic shock absorbers; shatter-proof glass windshield; a low first cost and economy of operation and Ford reliability and long life.

Come in and let us demonstrate the performance of this car. You will get a real thrill in driving it.

W. LANNIN, Winchester.

YOU'LL FIND OUR TIME PAYMENT PLAN MOST ATTRACTIVE



NEW

Enjoy a Restful Night on Lake Erie on your trip East or West, or to and from Canada

WHETHER traveling by train or auto, enjoy an all night's ride on beautiful Lake Erie. C&B Line Steamers are magnificent floating hotels, with large comfortable staterooms, excellent dining room service and courteous attendants. Music and Dancing on the great ship "SEEANDBEE".

Autoists, save a day C&B Line way. Avoid miles and miles of congested roadway.

New C&B Triangle Tour

Leave either Buffalo or Port Stanley for Cleveland, returning on the opposite division. Write us or ask your ticket agent for details on this new, delightful week end tour.

Rates on Request

Buffalo and Cleveland Division

Each way, every night, leaving at 9:00 p.m., arriving 7:30 a. m., (E.S.T.) May 1st to November 15th.

Pt. Stanley, Can., and Cleveland Division

Daily service, leaving Port Stanley, 4:00 p.m., arriving Cleveland, 9:30 p. m., June 30th to September 8th.

Connections at Cleveland for Cedar Point, Put-in-Bay, Detroit, points west and southwest.

NEW LOW FARES

$4.50 one way	BUFFALO TO	Autos Carried
$8.50 rd. trip	CLEVELAND	$6.50 and up
$3.00 one way	PT. STANLEY	Autos Carried
$5.00 rd. trip	to CLEVELAND	$4.50 and up.

THE CLEVELAND AND BUFFALO TRANSIT COMPANY

Port Stanley, Canada — Buffalo, New York

C&B LINE

Erratt's Meat Market.



If you want the choicest of meats at reasonable prices try us. Just phone 12 and your order will be delivered as soon as possible. Our roasts and steaks are tender and juicy. Our stock of cooked meats, canned goods, etc. always fresh

A. E. ERRATT

Phone 12 - - - - - - Winchester

There are

96 reasons *for* CHEVROLET supremacy

THERE are ninety-six reasons why Chevrolet is the world's most popular automobile. They are the ninety-six superiority features that distinguish the Outstanding Chevrolet. From the smooth, powerful Chevrolet Six-Cylinder engine to the masterly Fisher Bodies . . every feature of the Outstanding Chevrolet is a quality feature, designed to give better performance, greater satisfaction and longer life.

Your Chevrolet dealer will be glad to show you the ninety-six reasons for Chevrolet supremacy. Better still, he will arrange a demonstration for you . . and let you see in action the results of Chevrolet's spectacular array of quality features. Come in and investigate this amazing Six, in the price range of the four.

C-18-5-29C

The Outstanding **CHEVROLET**

D. MELVIN, Dealer.

Winchester, Ont.

PRODUCT OF GENERAL MOTORS OF CANADA, LIMITED

It's Better Insured Its Canadian

CLEANING OF A MILLION YEARS.

It Is Impossible to Conceive of a Billion Miles.

Astronomers and geologists habitually deal in millions—of years. It is impossible to conceive of a billion miles. Even the familiar illustration of a railway train steaming so many miles an hour for so many years conveys a very vague idea. It is equally difficult to form an idea of the vast period of time with which geologists deal. What idea can man, who is limited to a hundred years, form of a million years

A scientist tells us how a striking impression of such a lapse of time may be partially conveyed to the mind:—

"Stretch a piece of paper 83 feet 4 inches long around the walls of a room somewhat over 20 feet square, recall the events of life to give some conception of a hundred years, and then consider that a mark one-tenth of an inch broad at one end of the paper represents the century, while the whole strip gives place for only a million years."

An even more striking illustration may be seen in the works of nature. Could we stand upon the edge of a gorge a mile and a half in depth, cut out of the solid rock by a tiny stream scarcely visible at the bottom of the terrible abyss, and were we informed that the little streamlet was able to wear off annually only one-tenth of an inch from its rocky bed, what would be our conception of the prodigious length of time that the stream must have taken to excavate the gorge

We should certainly feel startled on finding that the stream had performed the enormous amount of work in something less than a million.

GOLDEN JUBILEE YEAR.

Canadian National Exhibition Celebrates Its Fiftieth Anniversary.

The Golden Jubilee of the Canadian National Exhibition is to be lavishly celebrated when it throws open its gates on August 24th—to reveal countless displays of products, services, activities; in a majestic setting beside the placid waters of Lake Ontario—a luxurious, restful, yet gladsome atmosphere traditional to this, the world's largest exhibition.

That the Exhibition in its overwhelming appeal, composition and educational results, stands unique and monumental among annual expositions is indicated by the crowds who return every year in increasing numbers, and every recurring season makes more secure the C. N. E.'s claim to the title the World's Greatest Annual Exhibition.

An hour, a day, a week are alike, inadequate to exhaust the marvels of this Canadian festival which must not be confused with the ordinary fair. It is not a fair, it is an exhibition built on world's exposition lines. It is the nation in microcosm, a revelation of the infinite wealth, tireless energy and unbounded potentialities of Canada, and a graphic visualization of what Canadians have achieved and what remains to be done with our national heritage.

Among the numerous attractions this year will be the band of the Royal Air Force, the youngest and most popular band in Britain to-day. Another outstanding musical feature is the Exhibition Chorus—a vast choir of 2,000 voices.

Germany's Wholesale Godfather.

President von Hindenburg is godfather to at least 3,000 children, he recently confided to Mayor Goerlitz of Oldenburg.

"Before I became President, I was godfather to about 500," he said. "Now I am asked about five times a day to stand sponsor."

At times these godchildren prove somewhat troublesome.

"Not long ago I visited a smaller city," the President continued. "I had just taken my seat in the carriage, when suddenly a little 1½-year-old youngster was lifted into the seat opposite me. I asked in some surprise what this meant, when the tot's mother replied, rather reproachfully 'But don't you remember that this is your godson?' The mother actually wanted him to drive through town with me.

"I was just wondering how my little friend and I would get along during the drive, when he began to cry so boisterously that his mother considered it wise to relieve me of him."

Toad Burnt as Witch.

I have always liked the country people in Austria, so much that it gives me a shock to read a truly dreadful occurrence in that land, says a London Chronicle contributor. A peasant's cows were attacked by some mysterious illness. A toad was found in the cowshed, and at once it was suggested that witchcraft had been at work; the witch had turned herself into a toad; the toad must be burned. So burned the wretched toad was, while the peasants walked round carrying a crucifix. He was fined for cruelty, but what a state of appalling ignorance the incident uncovered.

Modelling the Moon.

A plaster of paris model of the moon is being made by an enthusiastic amateur astronomer in Los Angeles. He has been working at it for two years and does all his work with dental tools.

His observations made through two high-power telescopes in his home observatory are supplemented with photographs of the moon, and when completed the model, 40 inches in diameter, will be perfect in every detail.

THE DESPERATE LOVER

By E. Phillips Oppenheim

ILLUSTRATED BY FRANK BARLIEN

Sixth Installment

WHAT HAPPENED BEFORE

Palermo is the scene. There an exile, Leonardo di Marioni, has come for love of Adrienne Cartuccio, who spurns him. He meets an Englishman, Lord St. Maurice, who falls in love with Adrienne on sight. Leonardo sees his sister Margharita, who tells him his love for Adrienne is hopeless. But he pleads with her to arrange an accidental meeting, to say farewell, between Adrienne and him.

She consents. That night the Englishman is informed of an attempt being made to carry off Signorina Cartuccio and Margharita, who are walking, by brigands employed by a rejected suitor, on a lonely road. He rushes to the scene, and proves able to rescue the ladies.

Inflamed by the failure of his scheme, Leonardo sees Margharita who shows him she knows that he was instigator of the attempted attack. The Englishman now sees Adrienne often. The Englishman, sitting in the hotel, finds a dagger at his feet. Looking up, he sees the Sicilian, and scents trouble. "We sat here a week ago," recalls Leonardo. Lord St. Maurice nods.

Leonardo and the Englishman quarrel. The Englishman at first refused to accept a challenge to duel, then when the Italian slaps him consents. The two men face each other ready to fight to the death.

Margharita stops the duel by coming just in the nick of time to save the Englishman from his fate, with two officers who arrest the exile Leonardo. Leonardo vows vengeance. After 25 years in jail he is again at his hotel, an old, broken man with only memories left to him.

NOW GO ON WITH THE STORY

For through all his apathy he was conscious of a great sickening disappointment, something gone out of his life which had helped him, day by day, through all that weary imprisonment. Dear to his heart had grown that hope of standing one day before the masters of his Order, and claiming, as his rightful due, vengeance upon those whose word had sent him into captivity. Dear to his memory and treasured among his thoughts had grown that hope. In his prison house he had grown narrower; other thoughts and purposes had faded away. That one only remained, growing stronger and stronger day by day, until it had seized hold of his whole being. He lived only through it and with it. Now he had gone to Signor Barticzzi, only to find that the Order had given up its old purposes and principles—had become a mere social club.

Given some soul-absorbing purpose, some cherished end, however dimly seen through the mists of futurity, and a man may preserve his reason through the longest captivity; while, day by day, his narrowing life contracts till all conscience, all hope, all sentiment, become the slaves of that one passionate desire. Day by day, it looms larger before him; day by day, all doubts concerning it grow weaker, and the justice of it becomes clearer and more unquestioned. Right and wrong, justice and injustice, according to other men's standards, have no power over it in his own thoughts. His moral sense slumbers. So deeply has it become grafted into his life, that he no more questions its right to exist than he does the presence of the limbs upon his body. As surely as the night follows day, so surely does his whole being gravitate toward the accomplishment of his desire. It is a part of what is left of his life, and if it is smitten, his life is smitten. They are at once sympathetic and identical, so closely entwined that to sever them is death to both.

Thus it was with Count Marioni, and thus it was that, day by day, he sat in his sitting-room slowly pining to death. Rude feet had trampled upon the desire of his life, and the wound was open and bleeding. Only a little while longer and he would have turned upon his side with a sigh, and yielded up his last breath; and, so far as his numbed faculties could have conceived a thought, death would have seemed very pleasant to him. He was dying of loneliness, of disappointment and despair.

The people at the hotel had made several attempts to rouse him, but in vain. He answered no questions, and in his quiet way resented intrusion. He paid whatever was demanded, and he gave no trouble. The manager, who knew his history from a short cutting in a newspaper which had chronicled his arrival in London, was at his wits' end to know how to save him. He had once endeavored to reason gently with his eccentric visitor, and he had been bidden quietly to leave the room. On his endeavoring to make one more appeal, the Count had risen quietly and pointed to the door.

"I wish only to be left in peace," he said, with a touch of dignity in his sad, calm manner. "If you cannot do that I will go away to another hotel. Choose!"

The manager had bowed and withdrawn in silence. But he was a kind-hearted man, and he was still troubled about the matter. Day by day the Count was growing weaker; before long he would doubtless die from sheer distaste of living as much as from any actual disease. Something ought to be done toward communicating with his friends, if he had any.

With a certain amount of reluctance, the manager, as a last resource, penned the following advertisement and sent it to the principal London papers:

"If there are any friends or relatives still alive of Count Leonardo di Marioni, who has recently been set free by the Italian Government after a long term of imprisonment, they are requested to communicatet, personally, if possible, with the manager of the Hotel Continental, where the Count is now lying dangerously ill."

The great room in which the Count Marioni was sitting was almost in darkness, for the afternoon was dull and foggy, and the curtains were partially closed. There was no lamp lit, and the only light came from the brightly-burning fire near which the Count was sitting in an armchair ludicrously too large for his frail body. The flames fell upon his white, worn face, with its deep branding lines, and gleamed in his great sad eyes, so bright and dry that they seemed like mirrors for the firelight. His hair and short unkempt beard were as white as snow, matching even the unnatural pallor of his skin, and his black frock coat was buttoned across a chest which would have been narrow for a consumptive boy. He did, indeed, look on the threshold of death.



A tall, graceful figure moved forward out of the shadows, and he heard his name softly murmured.

He had not turned his head at the opening or closing of the door, but presently another sound broke the silence. It was a woman's sob, and as he slowly turned his head, a tall, graceful figure moved forward out of the shadows, and he heard his name softly murmured.

"Leonardo!"

His hand went up to his forehead. Was it a dream; or was he indeed back once more in the days of his youth, back among the pine woods which topped his castle, walking side by side with her whose presence seemed to make the long summer days one sweet dream of lfght? The familiar odor of violets and wild hyacinths seemed to fill the room. The fog-bound city, with its ceaseless roar, existed for him no longer. The sun of his own dear country warmed his heart, and the sea wind blew in his eager face. And she was there—his queen—the great desire of his weary life. All his pulses leaped with the joy of her presence. Five-and-twenty years of lonely misery were blotted out. Ah! memory is a wonderful magician!

"Leonardo! Will you not speak to me?"

Again that voice! Where was he now? Face to face with her on the sands at Palermo, deceived, betrayed, given over to the enemies of his country, and by her—the woman for whom his passionate love had been his sole crime. Listen! The air is full of that cry of threatened vengeance. Hark how the echoes ring back from the cliffs. "By the sun, and the sky, and the sea, and the earth, I swear that, as they continue unchanged and unchanging, so shall my hate for you remain!" Darkness—a prison cell. Year by year, year by year, darkness, solitude, misery! See the black hair turn gray, the strength of manhood wasting away, the eye growing dim, the body weak. Year by year, year by year, it goes on. What was that scratched upon the whitewashed walls? What was the cry which rang back from the towering cliff! "Hate unchanging and unchanged!" The same—ever the same.

"Leonardo, have you no word for me?"

He rose slowly from his chair, and fixed his eyes upon her.

Before their fire she shrank back, appalled. Was it a storm about to burst upon her? No! The words were slow and few.

"You have dared to come—here; dared to come and look upon your handiwork! Away! Out of my sight! You have seen me. Go!"

Tears blinded her eyes. The sight of him was horrible to her. She forgot, in her great pity, that justice had been upon her side. She sank upon her knees before him on the velvet pile carpet.

"Leonardo, for the love of God, forgive me!" she sobbed. "Oh! it is painful to see you thus, and to know the burden of hate which you carry in your heart. Forgive me! Forgive us both!"

He stooped down until his ghastly face nearly touched hers.

"Curse you!" he muttered hoarsely. "You dare to look at me, and ask for forgiveness. Never! never! Every morning and night I curse you. I curse you when my mother taught me to pray. I live for nothing else. If I had the strength I would strangle you where you stand. Hell's curses and mine ring in your ears and sit in your heart day by day and night by night! Away with you! Away, away!"

She was a brave woman, but she fled from the room like a hunted animal, and passed out of the hotel with never a look to the right or to the left.

COUNT MARIONI sat in his old attitude, brooding over the fire from the depths of his armchair, with a sad, vacant look in his dull eyes. At first he took no notice of the opening of the door, but as the light, smooth footsteps crossed the floor toward him and hesitated at his side, he glanced wearily up. In a moment his whole expression was changed. He was like a numbed and torpid figure suddenly galvanized into acute life.

He passed his hand swiftly across his eyes, and his thin fingers grasped the sides of his chair with nervous force. Ah! he must be dreaming again! It was one of the faces of the past, tempting and mocking him! Yet, no! she stood there; surely she stood there. Mother of God! Was this madness come at last?

"Margharita!" he cried, stretching out his hands toward her. "Margharita!"

It was no dream, then, nor was it madness. It was truth. There were loving, clinging arms around his neck, a passionate, weeping face pressed close against his. Hot tears, her tears, were tricking down his hollow cheeks, kindling his stagnant blood by their warmth, and thawing the apathetic chill whose icy hand had lain so heavy upon him. A sob escaped him. His eager, trembling fingers pushed back the clustering hair from her temples. He peered wonderingly into her face. It must be a vision; it would surely fade away, and leave him once more in the outer darkness. Five-and-twenty years had passed! She had been like this then! A sense of bewilderment crept in upon him.

"Margharita!" he exclaimed feebly. "I do not understand! You are Margharita; you have her hair, her eyes, her mouth! And yet, of course, it cannot be. Ah, no! it cannot be!"

"You are thinking of my mother," she cried softly. "She loved you so much. I am like her, am I not?"

"Married! Margharita married! Ah, of course! I had forgotten. And you are her child. My sister's child. Ah, five-and-twenty years is a long time."

"It is a shameful, cruel time," she cried passionately. "My mother used to tell me of it, when I was a little girl, and her voice would shake with anger and pity. Francesca, too, would talk to me about you. I prayed for you every evening when I was little, that they might soon set you free again. Oh, it was cruel!"

She threw her arms around his neck, and he rested his head upon her shoulder. It was like an elixir of life for him.

"And your mother, Margharita?" he asked fearfully.

"She is dead," was the low reply.

"Ah! Margharita dead! She was so like you, child. Dead! Five-and-twenty years is a weary while. Dead!"

Continued Next Week

WOULD BETTER CONDITIONS.

Over Four Million Homes In United States "Bathless."

More than 20,000,000 American citizens are living in 4,000,000 dwelling houses in incorporated towns and cities with no bathroom facilities. This has been revealed by a three-year survey completed by the department of the American home of the General Federation of Women's Clubs, under the direction of Mrs. Maggie W. Barry, department chairman.

In view of the facts gathered in the survey, an elaborate exhibit is planned by the department for the biennial convention in San Antonio May 28. The exhibit will include a display of the evolution of cooking, lighting and cleaning from primitive, pre-historic days to the present day of modern mechanical conveniences. A model American home also will be erected.

Mrs. John D. Sherman, president of the federation, established the American home department at the beginning of her administration four years ago. In the survey data has been obtained about 8,000,000 farm and city homes. The purpose was to find what arrangement had been made, through labor saving devises, for the comfort of the housewife and her family.

In many instances, according to Mrs. Sherman, barns were found better equipped than the farm houses. Running water and electric lights were found in buildings sheltering live stock, while the home sheltering the family was not so equipped. The federation is supporting a bill in Congress for a census of household equipment as well as farm machinery in rural communities.

The model home on exhibit will be equipped with a minimum of labor saving devices, but with enough, the sponsors say, to give the housewife freedom from drudgery and make her work efficient.

PLANETARIUM GIFT.

First of This Reproduction of the Sky to Be Seen In America.

As the fliers of the Southern Cross winged their way southwards over the Pacific at night, the familiar stars of our skies dropped behind the northern horizon, says Science Service. In their place there arose in the south constellations we never see, including the original Southern Cross, after which their plane is named.

By this time next year, Chicagoans will be able to see this effect themselves without leaving the city. Then there will be in operation the first planetarium in the western hemisphere. This is a remarkable German optical device, which portrays on a white dome, the stars and planets as seen from any part of the earth at any time.

Mex Adler, former Sears-Roebuck official, has just given $500,000 to the city for one of these instruments and the building to house it. An island in Lake Michigan, near the Field Museum, has been selected as the site.

Mr. Adler will shortly leave for Germany to study the instrument at Jena, home of the Carl Zeiss optical works where it is built, as well as other German cities, and will personally supervise its erection in Chicago.

Water Self-Purification.

As a result of researches of the Public Health Service, it is pointed out in the Scientific American, the widely popular idea that running water will purify itself within a matter of a few miles is definitely relegated to the limbo of exploded fallacies . . . The Public Health Service states that "irrespective of distance from the nearest upstream sources of pollution, no river water in the United States can be considered hygienically safe without treatment."

The increasing pollution of our streams is the result of the rapid growth of cities and the consequent increase of sewage. The condition is a perpetual source of possible danger and even of epidemics and it points to the necessity of treatment of community wastes for the relief of existing nuisance conditions.

A limpid woodland stream may be a thing of beauty for poets to sing about, but beware before drinking of its waters. It may be so badly polluted as its big brothers, the rivers.

No More Aerials.

A new wireless invention makes an aerial unnecessary. It is known as an Acceptor, and is connected to earth by the usual methods and accepts the earth waves set up by the broadcasting station. Under suitable conditions it is as efficient as the average outdoor aerial.

Any set is made portable, provided, of course, it is itself of reasonable dimensions. All that is necessary for reception is a copper earth-pin and a few feet of copper wire connecting with the Acceptor, which is about four inches square and one inch deep.

Atmospherics and oscillation are greatly diminished, while selectivity is increased and lightning danger eliminated.

Looping the Loop Record.

A French aviator has created a record by looping the loop 1,111 times without stopping and keeping it up for 4 hours 56 minutes.

To test the strain of such stunts on fuselage and wings, Lieut. A. J. Williams recently made six outside loops with a motor-driven camera attached to his 'plane to record its stress movement as he turned over and over in the air.

Curious Japanese Signs.

To attract the custom of the foreigner Japanese tradesmen often put up signs in what they consider to be idiomatic English. Such signs contain amusing mistakes. One of the funniest is that exhibited by a Japanese baker in Tokio. It reads:

A Kashinuru, Biggest Loafer in Tokio."





JOHN SAMUELS

Fine Piano Tuning

Kindly Leave Orders at

Smith's Drug Store Phone 34

Studying the Daily Habits of the Lion

After Contact With Him, Paul E. Hoefler, in the New York Times Magazine Writes a Certificate of Character As a Real Gentleman

IS WELL BEHAVED

By Paul L. Hoefler, Gilgil, Kenya Colony, Africa.

The lion has always been a gentleman. When the early Egyptians became acquainted with the king of beasts they started a line of argument about his habits that has persisted to this day. Even these ancients, however, were aware of his nobler qualities and blunted many a chisel carving his image in stone.

From that time to this the lion has received more space in print than almost any other animal. He has been written about and sung about. He has been painted in oils and in watercolors often enough to make his face and general shape well known to everybody in every land. The pictures in the last hundred years or so have been good likenesses, but the men and women who at home push pencils and peck at typewriters have never really got the right idea about this truly noble animal.

Since the time when the Nile was the Broadway of the world, and later when the Greeks and Romans made the lion an unwilling adjunct of their sports and and the executioner of innocents, good people have been led to believe that felis leo was all that was cruel and bloodthirsty. Of course, all admitted that he made a fine appearance and some nations even adopted him as the symbol of greatness, of strength and of character. The general opinion still prevails that lions are cruel, bloodthirsty, killers for the love of killing, man-eaters whenever possible, and yet, noble, majestic and strong.

I have had the opportunity to study wild, full-grown African lions in their native haunts. But no matter what I write about them, somebody is sure to say I don't know what I'm talking about. The fact remains, however, that I spent many weeks with a troop of lions, right out in the open, under the blue sky of Tanganyika, and watched them do all the things that go to make up a lion's life.

Most men go out to kill a lion on sight, and if he resents this treatment and fights back, they call him bad names, and thus add a score to his already bad reputation. These men never gives a thought to the fact that the lion was only trying to mind his own business, whereas they came looking for trouble. Then, of course, there are a few lions that have gone wrong, and as in the case of humans who do the same thing, they stir up more interest and attract more attention than a whole generation of lions who have been home-loving and peaceful.

On my first African journey, which took my party into the Kalahari Desert and into the mysterious Gaogo Veldt of Southwest Africa, I had few chances to study this animal, for he was scarce in these parts and very shy. We saw spoor and other signs, but no lions to write about. On this recent trip I have been living with lions day and night; the fact is that the whole country is full of them.

Shooting lions with a camera is much more difficult than doing so with a gun and brings the shooter into much closer contact; in fact, into such close contact that most pictures of wild lions require a title saying that if the observer will watch closely just back of the bush which appears as a pin point in the film, he will see a lion move. If he happens to bat his eye at the critical moment he sees over the bush.

While making scenes at a Masai manyatta (village), the chief came to us and asked if we would shoot some bad lions that were killing his cattle. When we agreed to remove these brutes, he sent a guide to show us where they were to be found. After our arrival at the donga or ravine we discovered a lioness crouching behind a small tree, but we did not shoot her as we expected to find others about and wanted to get our bearings first. I then noticed in the tall grass near the donga a dead topi, which investigation proved had just been killed by her, we having arrived on the scene before she could start her meal.

Now we did a very impolite thing. We put a cable to the topi and hitched the other end to the truck, then went off with the kill, leaving the angry lioness watching us from the grass. About half a mile from the starting point I looked back through the grass and saw her following us, which gave us an idea, so we pulled the carcass to a lone tree away out on the veldt and there left it.

Early the next morning we neared the spot and although we hoped to find the lioness there, what we did see more than surprised the lot of us, for there in the tree's shade were not one but six lions. Approaching to within about a hundred yards, I began to grind out film as if these were the only lions left in Africa. After a while we got closer, then still closer until within thirty yards, but the lions were none too friendly, often growling toward us, which made us keep close watch with rifles ready. We spent the whole day with them and went back to camp well satisfied.

Next day found us back, and from that time on, with the exception of a few days when weather prevented, we visited with these lions for several weeks. Each day we thought that nothing else of interest could be found for the camera to take, but always during the next visit they would put on something new for us, something we never knew lions could do. So I photographed them day after day, living their natural lives, and in doing so we all became friends.

Our regular group consisted of four females and two males, and these were soon named George, Jim, Lizzie, Betty, Hazel and Flossie. Then there were two others, one a lioness with cubs whom we called Cleo, and a strange "lady" who never became very friendly, and so was named Madam X.

Each had individuality. George was the strong man of the troop and leader in all things. Jim got along all right when George was not there, but he did not seem to be so popular with the lionesses as George. Jim was light in color with a white collar around his neck, and when he looked at me I could not help thinking of a big, kindly Newfoundland dog. George was much darker in color, with a fine head and a face full of expression. They were both lions just the same and staged many a fight for our benefit, mostly at meal time.

Lizzie was our dearest friend, for it was always she that led the way and by her example got the others interested in the work. Betty was second lead in the troup, with the others helping all they could. They all did many queer things and often had us laughing at their antics.

My first intentions were to make a few scenes of these lions, for nobody ever hoped that we could keep them around for long, nor did I dream that they would act for us almost as well as if trained to do so. I mean by that, trained to do the things that we wanted to film, for as far as acting goes, they could do things that no circus lion ever thought of doing, and all that they did was natural. Lions in the arena are always snarling and growling while in all the weeks of our lion work, we heard little growling, and saw little snarling.

They did not fear us because we had repeatedly shown them that our intentions were peaceful, and we had lost our fear of them because we now knew that the lion would not molest men if left alone, or if treated with kindness. It would, of course, be courting sudden death to throw precautions to the winds and although it was a great temptation sometimes to go and pat them on the head, nobody ever did so.

After our first few days with them we became convinced that it would be possible to win their confidence and by so doing obtain motion pictures that it would be hard for any one else to surpass. With this idea in mind we fed them every day or so. Our method was to take the meat to that part of the donga where we knew they lived and so place it that the smell would be wafted to them. Later as we became better acquainted, they would come out at the approach of the truck and meet us half way.

If we desired that they perform somewhere else we would drag the meat away with the truck and they would follow behind until the spot selected was reached. Then it was a matter of man's wit against theirs if anything worth while was to be filmed. To them the all important thing was the meat, and Mike Cottar, who knows the ways of the lion, was able to arrange things so that to get the meat the lions would have to do certain feats and then we would get our pictures. Why, we even had them climbing trees!

The most exciting time for me was when for the first time I filmed them from a boma (protective hedge) and from a thorn bush. Six lions grouped themselves within twelve feet and one lioness, not being satisfied with such a long distance view of me, came up to the peep hole and stuck her head in to smell me at not more than four feet from nose to nose. It took some time for my heart to slow down after she backed away, and then I resumed the work in hand, which was that of filming the troop of them as they fought over pieces of meat or purred like big house cats.

Of the early part of our lion filming my notes give the following account:

"We now drove to the old manyatta and dropped four of our boys to lighten the load, then circled the donga once to give the lions a smell of the kill. Hardly had we done so when four pairs of eyes peeped over the bushes and then slowly one lioness walked into the open. She looked at us, less than fifty yards away, then turned and stood on tiptoe to catch a sight of the kill. Now another lioness with catlike tread followed her; then, after giving us the once over, walked to the meat, which was exactly fifty feet from where I stood in the rear of the truck. She smelled at the dead zebra, sniffed the air, gazed at us through slit eyes, then strode away about ten feet and lay down.

"Meanwhile, the third lioness had lost her last bit of fear and came to the kill at a fast walk, where with one mighty paw she turned the 600-pound zebra over and started to tear the belly.

"Now, Mr. Lion had been watching all of this from the bushes, and, finding that no harm had come to the others, he walked in all his majesty toward them, but for some reason all his own he passed them and the kill and went down the trail up which we had come until he was out of sight. Presently he appeared again coming slowly back the same way and continuing right up to the kill. As he came near, the big lioness sidled up to him, rubbed against him coyly, licked his face and then they both lay down side by side.

"In the foreground we have this scene: a lion and his mate watching other members of the family eating. Now over the skyline appears another big male lion slowly but surely coming down the scented trail. He never slackens his pace until within twenty feet of the domestic scene described. The husband now gets to his feet, faces the rival and growls, whereupon Mr. Newcomer lies down and yawns, not once but several times, showing his huge jaws and teeth. About the second time he did this the only negro we had in the truck looked at me and tried to smile, but failed.

"The wife now got up and ran over to the intruder, whom she slapped twice in the face, to which he replied playfully by turning on his back like a big kitten with paws in the air.

"All was quiet for a while until the first male thought he would have a bite or two, so he looked at the other, growled and sprang upon the carcass, tearing fiercely at the meat. This was too much for the late arrival and he went right over. On his way the same lioness had another punch at him, to which he paid no attention, but which surely peeved him, for he made at the other male in a savage rush and for a few moments the ground shook, the air trembled, while heavy thuds sounded amid the uproar.

"It must have been a draw, for both males began to feed at once, one on either side of the kill eying one another and growling, while the lionesses kept at the side of their first love.

"We could hear more lions in the donga and as it was getting late, thought it best to move the kill into the old manyatta. As the truck started to pull the kill away the whole mob jumped on it and we could not budge an inch. I was afraid we would break the wire cable, but by slipping the clutch and jerking the zebra, we managed to get them off of it until we could get going. The males now followed the kill, while the females remained behind, so after going half the distance to the boma, we stopped to let them all catch up and while waiting another lioness came out of the cover.

"The four boys we had left in the old manyatta were lolling on the ground and could not see anything but the truck and us in it, they did not know that four lions were right behind us and another one coming at a dog trot, so when we drove into the manyatta and dragged the kill past them, they still remained in their favorite position. After the truck stopped, however, they stood up and then saw, right under their noses, not more than thirty feet from them, five lions! They all dropped as if they had been shot, flat on their stomachs, and in that position they wiggled like a school of fishes into the boma, where we had told them to go in the first place, and where they will never fail to go when told again.

"Now came the job of getting the lions away until we could finish the boma. By much jumping and shouting the boys managed to get them about a hundred yards away, then started operations. Had to cut a lot of brush and grass away so that when the pictures were made the lions would not be hidden. While this was going on, it began to grow dark and in our haste to finish the job we forgot the lions, until one of the boys went over to cut down a bush and was met by a mighty roar. The big lion had crept back and was within twenty feet of us and probably had been there for some time. It was time to quit, for darkness was coming swiftly on, and lions grow bolder as the shadows deepen.

After we had become fast friends with the lions my daily notes had this to say:

"With our six lions playing among the rocks and climbing over the anthills, chasing vultures in fun, cleaning themselves like tabby cats with their huge paws, drinking and eating, loving each other, and coming right under our feet to look at us with big eyes full of wonder, why, I forgot that I only wanted a few feet of film and shot all I had with me. It was the most wonderful show that they had ever put on and without doubt the most marvelous insight ever given into the lives and habits of lions on their native veldt in the heart of an African wilderness."

A Presage of Future Air Travel

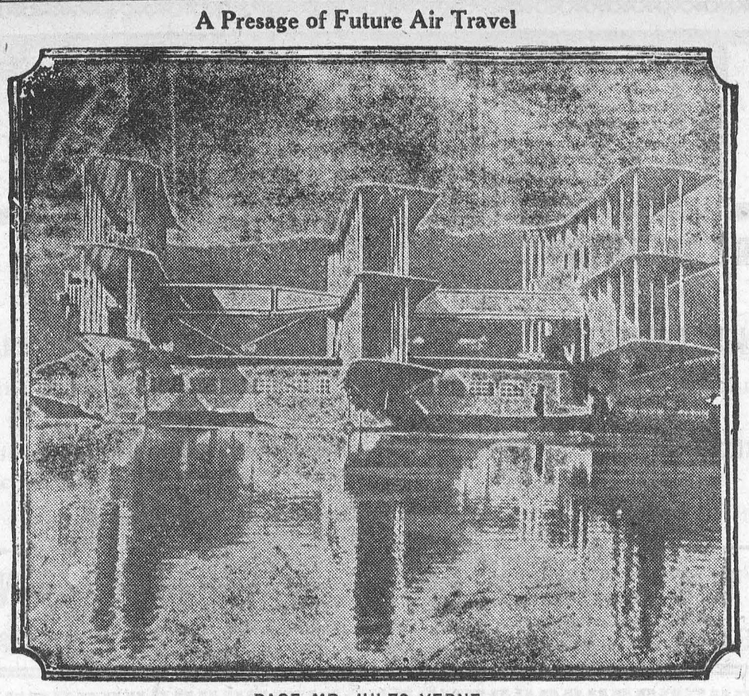

PAGE MR. JULES VERNE

Monster aeroplane, known as the Caproni flying ship, being rebuilt at Milan, Italy, after its first unsuccessful flight. It is designed to carry 100 passengers.

Music in Little Tibet

To our Western ears it is strange music, because, like all Eastern music, it is built up of quarter-tones, to which we are not accustomed, which, in fact, I think only very few Europeans can recognize at all. But it is haunting, none the less, as you sit there in the moonlight and the shadows, listening to the call of the great trumpets and the faint shrilling note of the clarinets, with the drums forming a muffled undertone. It begins ever so softly, the wail of the clarinets sighing over the valley, caught by the whispering breeze, that is gently moving the leaves of the willows about you, all ghostly in the moonlight; louder now as the wind drops; softer again as it rises anew; then swelling up more strongly, until you hear the first long drone of the copper trumpets that rises and falls, rises and falls, then booms out grandly, as the drums, hitherto barely heard at all, roll up like distant thunder.

Then still silence for a space, till once again the sob of the reeds pours out from the roof of the dimly seen white building yonder above the huddled shadows of buildings and trees, where little yellow sparks show the last remains of the evening cooking-fires.

And so it goes on perhaps a couple of hours—strangely fascinating and strangely soothing, softened by the distance, followed by the wind.—From "Magic Ladakh," by Ganpat (Maj. M. L. A. Gompertz).

"Do you believe in long engagements?" "Yes, I believe a couple should make their happiness last just as long as possible."

Girls who used to make faces at boys now make faces for them.

"Army" Boy Settlers



Here is a group ready to step off the Anchor-Donaldson liner Athenia at Halifax this spring and begin the new life of prosperity in Canada.

LIMERICK CORNER

While the contest is closed the interest has by no means flagged as the many letters received testify, but we want to hear from still more readers of Limerick Corner. So send along your opinion with any suggestions you may have for the future conduct of this feature to Limerick Editor, Rooms 421-425, 73 Adelaide Street West, Toronto 2, Ont.

Mrs. Hicks of Niagara Falls South, sends in this very interesting letter:—

Dear Editor:—It broke my heart when I saw that the Limerick Contest was closed, even temporarily, but my failing respirations revived considerably when I saw with joy in this week's "Thorold Post" that you had not run out of limericks yet. "O King, live forever!"

I, for one, vote that the contest be continued. It is just at its height. Some people, Hubby for instance, are just beginning to take a real interest in it.

We have "sold" him "Salada Tea" (I have a lovely one for Salada Green Tea) so he can hardly wait for a cup when he gets in the house for supper.

It is not only the nice new dollar bills (It is the cleanest money I ever saw.) but I do enjoy the good limericks so. Mrs. MacNeil, Norwood, for "Keen's Mustard"; Miss Kathleen Walsh, Blenheim, on "Christie's Sultanas"; and Mrs. Harry McDonnel, Clarendon Sta., on "Beecham's Pills"; Miss Bernice Hall, R.R. No. 2, Sundridge, on "Red Rose Tea", and Mrs. M. E. Calder, Fenelon Falls, on "Shredded Wheat", are the best ones in this week's "Post". (O, yes and Mrs. Claude Bongard, Norwood, on "Brock's Bird Seed"), in my opinion.

Why not make everybody illustrate his or her limericks, with simple geometrical illustrations (in Indian ink of course)..

Please forgive me. I vowed I would not pester that poor over-limericked editor with any more nonsease until he sent out another invitation for lines. But it seems I can't help it. Well, you did ask for suggestions.

I think the "Limerick Contest" is quite the nicest, most "sociable" contest I ever entered. Room for everybody. I have been in lots of contsts; I have won a few, and lost out in more, and in either case, did not enjoy the feeling, either that I was left out in the cold, or that anybody else was. The funny part of it is, the limericks you have bought are just the ones that have run off the end of my pen without any effort, almost without any thought, and the ones I have labored over to polish and finish, have gone overboard.

Yours very sincerely, FANNIE T. HICKS, R.R. No. 2, Niagara Falls South, Ont.
R.R. No. 2, Niagara Falls South, Ontario.

P.S.—The limericks are getting better. We had many good chuckles over the last batch.—F.T.H.

A few more prize winners:—

Dromedary Dates

A housemaid who called herself Cherry.
(Her cheeks were as red as a berry).
Was fond of spice cake
Which weekly she'd bake
And of dates she preferred "Dromedary".

Miss M. P. Kirkwood,
R.R. 1, Terra Cotta, Ont.

Bayer's Aspirin

A poor man who'd ne'er heard of Bayer's,
Had a cold, and could scarce climb the stairs,
When in popped his wife
With a smile large as life
And said "Now you'll be cured, I've bought Bayer's".

Miss Grace Hubley,
Arundel, Que.

Shredded Wheat

The doctor said "Absolute quiet
And if you will buy it and try it
A Shredded Wheat Biscuit
(I know you can risk it)
Is fine, when you're put on a diet."

Mrs. E. Miles,
Box 397, Elora, Ont.

MacGregor

Farmers wishing some farm help to hire,
Should write to MacGregor, Esquire,
Victoria Street,
Is where you will meet,
These people 'bout whom you enquire.

Mrs. T. Genoe,
Ceylon, Ont.

Bayer's Aspirin

"My head's aching awful", said Andy,
Said his friend, "I've relief here quite handy,
Here's an Aspirin to take
Its the good Bayer's make
So we'll soon have your head feeling dandy."

Lottie Livingstone,
R.R. 1, Powassan, Ont.

Old Dutch Cleanser

There was a housekeeper called Maizie,
Who was most exceedingl lazy,
But she bought some Old Dutch
Didn't use very much
Till her house was as fresh as a daisy."

Mrs. Alex. McWillian,
R.R. 2, 3rd Con., Dutton, Ont.

Phillips Milk of Magnesia

The wise and the winsome Patricia,
Told this to her best friend Alicia,
'If your stomach feels sick,
You can cure it up quick
With a spoonful of Phillips Magnesia."

D. Watters,
40 Hendrick Ave., Toronto, Ont.

Veno's

There was a young lady of Reno,
Who delighted in playing Casino,
She caught a bad cold
But she threw off it's hold
By using a bottle of Veno.

Mrs. J. P. Matheson.
Kentville, Man.

Simond's Saws

There was a young sawyer named Spender,
Whose income was known to be slender.
Till he let go old saws
Choosing Simond's because,
The best of results they will render.

Mr. W. J. Cottrell,
Box 34, Marmora, Ont.

Baby's Own Soap

A cranky young kiddie named Bubble,
Made bathing a terrible trouble,
His mother in hope
Bought Baby's Own Soap
Now she has no trouble with Bubble.

Hugh Mathieson,
R.R. 8, London, Ont

Red Rose Tea

A man there was, boorish and spiteful,
His manners were perfectly frightful,
He began to drink tea
"It is Red Rose", said he
And makes me feel simply delightful.

Chris. M. Forbes,
Perth, Ont.

Shredded Wheat

Two friends one day planned a meeting,
And stopped for a chat after greeting,
Said one, "I have read
It's all in the shred
That makes Shredded Wheat such good eating."

Mrs. J. A. Cook,
63 Forest Ave., St. Thomas, Ont.

Talkies and the Theatre

Manchester Guardian (Lib.): If theatrical stars are removed from Broadway and Shaftesbury Avenue in large quantities to meet the new demand on the "talkies" lovers of the theatre need not and will not despair. The theatre does not live by reason of the men and women who count their salaries in hundreds of pounds a week. Their absence and the consequent absence of their followers would reduce the box-office turnover without in the least imperilling the art of the theatre.

A Mirror

The reputation of a woman may be compared to a mirror of crystal, shining and bright, but liable to be sullied by every breath that comes near it. —Cervantes.

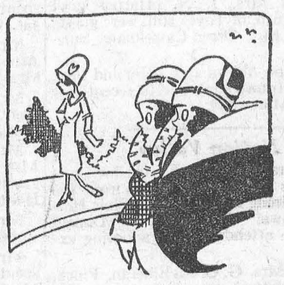

"Why does she wear such long frocks?"

"Her stockings are silk only half way up."



"When a man says it with apple blossoms he thinks a girl is a tippin."

S'MATTER POP

The Silencer.

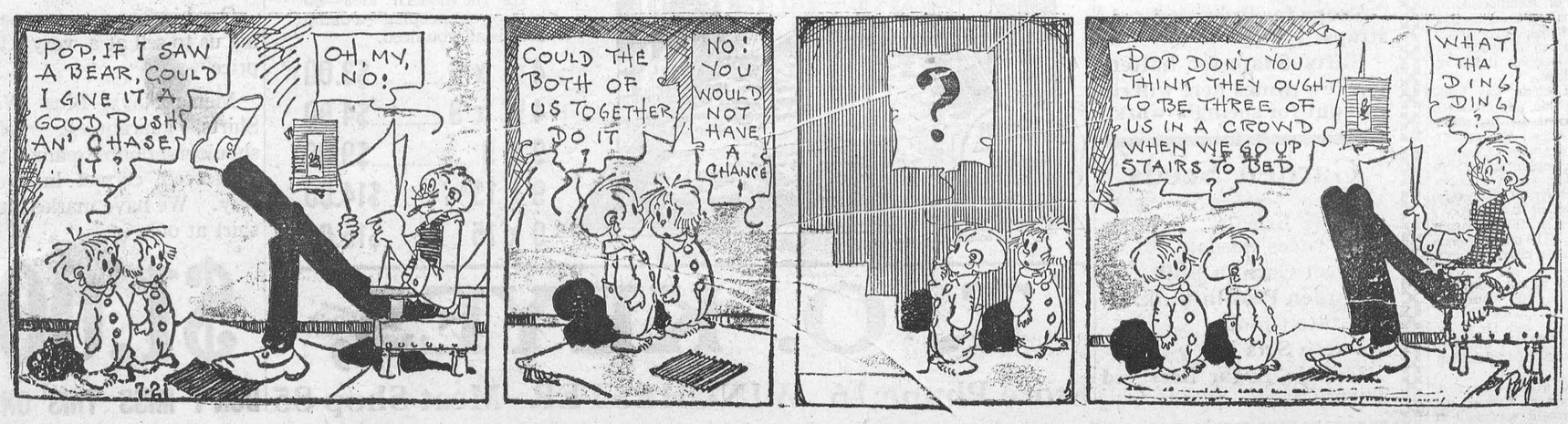

Morrisburg

An aftermath of the conviction of several men accused of chicken stealing which took place about two weeks ago, was the questioning of Mr. Hartwell of this town as to whether he was aware that same chickens he had purchased from the convicted men were stolen goods. The men who are now in the jail at Cornwall were brought here as witnesses on Friday in the case which was heard before Police Magistrate McCormick, of Winchester. After all the evidence had been given Mr. Hartwell elected to have the case go before the Judge at the June assizes. Amount of bail was set at $2000, which was produced when called for.

The fourth banquet of the Canadian Club was held in the Music Hall here on Wednesday at 6.30 p. m. Professor Goforth, of McGill University, gave a very interesting address on Some Economic Problems resulting from the Great Waterways scheme. The banquet which was put up by the Presbyterians was up to the usual high stand which is hard to beat.

The reeve, Mr. Geo Challies, spent the week end at Napanee.

Mr. and Mrs. F. J. Barlow with Mrs. Barlow's mother, Mrs. W. J. Steele and her sister Miss Emma Steele, motored to Brockville on Sunday where they visited Mr. Thos Steele, a brother who resides at Bellamy.

Miss W. Smeaton, B. A., visited her mother at Montreal over the week end.

A gramaphone record of the King's Speech delivered just before his recent illness has been presented to the Collegiate by Paul Gormley.

The annual inspeetion of the Morrisburg Collegiate Cadets takes place today.

Judging from the fishing poles, lines and hooks in evidence during the last few days the fish will be caught in great numbers on May 24th.

Nudel Bush

Mrs. Melvin McIntosh and Mr. Ernest McIntosh, accompanied by Mrs. Harold Dillabough and daughter, of Massena, spent Sunday with Mr. and Mrs. E. McIntosh.

Mr. Wm Hess passed through here recently.

Mr. Alvin Henophy was in Aultsville on Monday.

Mr. and Mrs. Harvey Phillips called in Morrisburg, Monday.

Mr. Arthur Henry was in Morrisburg on Monday.

Mrs. Cory Hollister spent Tuesday with Mrs. Alvin Henophy.

Mr. George McMathon spent Wednesday evening in Morrisburg.

Mr. Arthur Henry, Miss Lola Henry, Mr. and Mrs. Alvin Henophy and Mr. K. Barkley spent Thursday at the Rideau.

Mr. and Mrs. Roy Shell passed through here on Friday.

Mrs. Wm Baker and George Baker was in Aultsville on Friday.

Mr. A. Lock, of Morrisburg, made his annual trip through here on Friday last.

Mr. A. Henry was in Aultsville on Friday.

Melvin News

Mrs. James T. McVey and son Bill, and Mrs. Neil Hutt of Winchester, spent Sunday afternoon at the home of Mr. and Mrs. Kenneth Carlyle.

Mr. and Mrs. Sherman Christie and sons, Orval and Glenn, spent Sunday at the home of Mr. and Mrs. Wm. Ross of Chesterville.

Mr. and Mrs. Harold Keyes of Winchester, had tea at the home of Mr. and Mrs. Arthur Christie, on Sunday.

Mr. and Mrs. W. R. Fraser spent Sunday at the home of Mr. and Mrs. Roy Annable.

Mrs. J. A. Erratt attended the funeral of her cousin, Mr. Gordon Munro, of Maxville, on Monday.

Mr. and Mrs. Sherman Christie spent Thursday in Ottawa.

Mr. and Mrs. M. R. Black and daughter, Hilda, spent Saturday afternoon in Ottawa.

Mrs. Ruth Steinburg and son Ronald of Cardinal, spent last Wednesday at the home of Mr. and Mrs. S. A. Greer.

Mr. and Mrs. R. J. Bethune of Braeside, spent Sunday at the home of the latter's parents, Mr. and Mrs. S. A. Greer.

Winchester Springs

Mr. and Mrs. Ray Moorehead and daughter, of Dixon were guests of Mr. and Mrs. Ross Morrow on Sunday.

Mrs Margaret Webb spent a couple of days with Mr. and Mrs. Alvie Steele and returned to Ottawa on Wednesday.

Mr. and Mrs. Thos Johnston and son, of Cass Bridge, were guests of Mr. and Mrs Wm. Clarke, on Sunday.

The anniversary of the United Church will be held June 16th. There will be further announcements.

Mrs. A. Bailey and Mrs. John Patterson spent Tvesday with Mrs. R. Morrow.

Mr. and Mrs. I. N. Harper and daughter Ruth, of Toyes Hill, were guests of Mr. and Mrs. Orren Casselman, Sunday.

Mrs. Ralph Allison and baby and Mrs. Lorne McIntosh were guests recently of friends at Morewood.

Nation Valley

We congratulate Miss Evangeline Darling who is graduating today from the Nurses training school of the Civic Hospital, Ottawa. Mr. and Mrs. Donald Darling are attending the graduating exercises.

Mr. and Mrs. G. O. McElheran, Finch, visited the latter's home here.

Mr. and Mrs. A. Summers and Mrs. Rae visited Mr. and Mrs. Sparling Summers, of Brinston.

Mrs. (Dr.) Lewis and son Elliott, of Hammond, visited the former's home in the Valley.

Miss Mary Munro has returned from Ottawa where she was visiting her cousins Mr. and Mrs. A. E. Meldrum.

Mrs. Donald Darling has the sympathy of this vicinity owing to the death of her father, Mr. McLaughlin, of Kenmore.

Mr. and Mrs. Iden Merkley and Miss Hilda, of Williamsburg, visited at the home of Mr. and Mrs. Andrew Carruthers.

Several from here attended the farewell for the Rev. C. Ritchie-Bell of the Presbyterian Church, Chesterville, Mr. Bell having been ordered to a lower altitude by his doctors.

Mrs. Jas. R. and Mrs. Tom Johnston, of Cass Bridge, were calling in the Valley.

Relatives and friends from here attended the funeral of the late Mrs Wm Moffatt, of Mountain. This was formerly the home of Mrs. Moffatt, when she was Miss Jane Elliott of the Elliott homestead in the Valley.

We must congratulate Mr. Hugh Jackson who celebrated his ninety-fifth birthday. We think we have the oldest pioneer in Dundas County with us. Have we? We are pleased to say he is a Presbyterian and Conservative.

Miss Laura Munro, of Kingston, is spending this week with her parents, Mr. and Mrs. Enos Munro.

Herbs, all Herbs, Gallagher's Keeps You Wonderfully Well

Take it. Eat better. Sleep, work, play better.

Mother Nature's own good herbs, rich in health-giving power, these are what make Gallagher's Tonic and System Builder so good. It really works wonders for people who are constipated, rundown, nervous, folk who have skin diseases. Even dreaded Eczema yields to it. Try a bottle. It will keep you clear of cold weather ills. Sold, as other Gallagher Herbal Household Remedies are, by 32

B. F. SMITH, Winchester, Ont

Mountain

The Women's Missionary Society held their 22nd anniversary on May 14th at the home of Mrs. S. W. VanAllen, the President, the Rev. Mr. Lloyd in the chair. The meeting opened with the Doxology and the Lord's Prayer. The Bible lesson was taken from the 19 Psalm followed by prayer by Mrs. Render and Mrs. Robinson. The Sec., Mrs. Barrigar, read the minutes and the roll call and after the singing of a hymn, Mrs. VanAllen gave an address of welcome. Mrs. McCarger and Mrs. D. Cameron each gave splendid reports from the Presbyterial held in Chesterville. Mrs. J. Murdock of Hainsville gave a very inspiring address on "Our Missionary Work" We were then favoured with a solo by Mr. Lloyd.

Mrs. Hyndman gave another splendid address. Mrs. Merrill of Morrisburg, one of our Charter Members, brought Birthday Greetings to the society. After singing a hymn Mr. Lloyd closed the afternoon meeting with prayer Besides 21 members Mrs. C. Hyndman, President of the Dundas Presbyterial, Mrs. J. I. Murdock 1st Vice, Mrs. Merrill past President, a large number of visitors were present. During lunch hour the Misses Evelyn Cheney and Gladys Barriger rendered several musical selections. At the close of the evening Mrs. R. D. Cheney moved a vote of thanks to Mr. and Mrs. VanAllen for their home, to Mrs. Murdock, Mrs. Hyndman, Mrs. Merrill, Mrs. McCarger, Mrs. Cameron and Mr. Lloyd, for their help and to Evelyn and Gladys for the beautiful music rendered. The motion was seconed by Mrs. (Dr.) Hoy and Mrs. Murdock replied on behalf of those who had taken part. This brought a very pleasant and inspiring day to a close.

The May meeting of the W. C. T. U. was held at home of Mrs. (Dr.) Hoy with Mrs. Cheney presiding. Mrs. Scott was in charge of the Clip Sheet program which was full of information. Mrs. Beoch, County President, was president, was present discussing plans for the coming Convention to be held the 27th of June.

Mrs. Olmstead of Jasper, is at present the guest of her sister, Mrs. J. R. McGillis.

Miss Gladys Barriger spent Monday in Smiths Falls.

Mr. Ian McDonald of Montreal, spent the week-end at the Foster House.

Mrs. J. R. McGillis and C. L. VanAllen spent one day last week in Jasper.

Morewood

Miss Leah Hough, of Ottawa, visited for the week-end, Mrs. Jack Craik.

Mrs. Willie McQuaig and daughter, Helena, of Ottawa, spent the week end with Miss Laura Hunter.

Mr. Joe Moore and sisters, Mrs. A. J. Martin, Mrs. Wilson Steinburg, attended the funeral on Saturday of Harry Gallagher, Winchester Springs.

Mrs. George Smith, Cannamore, who has been a patient in the Ottawa Hospital, arrived home on Saturday.

Mrs. Lucy McIntosh left on Monday to visit her niece, Mrs. J. D. McMillan, Finch.

Rev. A. and Mrs. Nimmo returned from Toronto on Friday accompanied by Mr. Nimmo's parents.

Mrs. Lena Gordon was the guest of Mrs. H. Loucks on Saturday.

Rev. Mr. Eascott and wife of Richmond, were callers in town on Friday.

Miss Louva Allison visited her brother, Ralph at Winchester Springs on Saturday.

Mr. Joe Moore motored to Cornwall on Thursday, accompanied by Mr. and Mrs. Iden Loughridge, to visit the latter's son who is in the hospital.

Mr. and Mrs. William Kenny, Mr. B. McDougall and Mr. Roy Stata, all of Ottawa, took tea Sunday evening at the home of Mr. and Mrs John Wagner.

Mr. and Mrs. Percy Wagner and daughter, Ada, of Limerick, spent Sunday at their parental home.

Toyes Hill

Miss Lottie Casselman, of Dundela, spent the week-end with her sister, Mrs. Jas. Casselman.

Mr. and Mrs. R. S. Peterson and son, Arnold, spent Thursday with Mr. and Mrs. B. Holmes, of Shanly.

Mrs. J. Gibson of Melvin Settlement spent a few days with her daughter, Mrs. Mary Gallagher.

Mrs. Jos. Moore, Mrs. J. Martin and Mrs. W. Steinburg of Morewood, were guests Saturday of Mr. and Mrs. Jos. Hunter.

Mr. Delbert Harper, of Ogdensburg, spent Saturday with friends at the Hill.

Mr. and Mrs. Jas. Casselman and baby spent one day last week with Mr. and Mrs. Henry Hanson of Strader's Hill.

Miss Charlotte Moore, of Brinston, spent Sunday at her home here.

The sympathy of the community is extended to the Gallagher family in their sad bereavement.

Mr. Albert Haggerty spent a few days with friends at Oxford Mills.

Mr. Robert MacLachlan

A life-long resident of Kenmore, Ont., Robert MacLachlan, passed away on Saturday, May 18, at his home, at the age of 67 years. He had been in ill-health for the past six months, but his death on Saturday was very sudden.

The late Mr. MacLachlan was well-known throughout Osgoode, and his death will be deeply mourned by his many friends and acquaintances. He was an elder of the Kenmore United Church, and for many years, superintendent of the Sunday School. He was a member of the Independent Order of Foresters, and secretary-treasurer of the Osgoode Mutual Fire Insurance Co. This position he held until his death. His many friends knew him for his Christian character, and square dealing.

He is survived by his widow, formerly Mary Anne Donaldson, one daughter, Mrs. Donald Darling, Winchester; two sons, J. Knox. Montreal, and Dr. G. R. MacLachlan, Brooklyn, N. Y., and two brothers, Alex and Donald MacLachlan Carleton Place.

The funeral was held at his late residence Monday afternoon at 1.30 p. m., Standard Time. Interment was made at Spring Hill Cemetery.

HOUSEWARE SPRING

FLOOR & BRIDGE LAMPS, newest shapes and color combinations at $12,00, $13.00 and $14.00 complete.

KITCHEN CABINETS. Just what the wife wants in her kitchen. Price $45.00

Veranda or Lawn Seats, price $2.50 Wagons, Kiddie Bikes, Rocking Horses, Scooters and Toddlers for the children.

BEACHES BEDROOM FURNITURE—Latest designs in Birch Walnut, blended finish, Complete Suite of 5 pieces $116.00 or any piece sold Separate.

"Give us a call and we will be very glad to show you our goods."

THE M. F. BEACH CO., LIMITED -- PHONE 3, WINCHESTER, ONT.

"Occasional & Bedroom Chairs"

in bright colors are in good demand, are upholstered in Mohair and Tapestry.

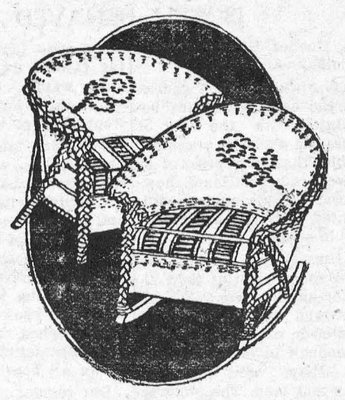

FIBRE CHAIRS—Rockers & Arm Style. Price $15.00 each.

"KEYES' STORE"

"The name KEYES stands for Service & Quality Always."

House Cleaning and Spring Needs

Brooms 60c & 90c each.
Washboards, Zinc 45c, Glass 85c
Galvanized Tubs $1.90
Humpty Dumpty Egg Cases 75c
Watering Cans Galvanized $1.75 each
Garden Tools, 3 piece set 50c
Garden Rakes 75c each.
Spading Forks $1.25
Hoe for gardening 65c
Hoe Socket $1.25
Bonami 15c per cake
Washing Soda 10c cake
Chloride Lime 20c cake
Liquid Ammonia 15c
Soap Chips 15c lb.
Gilletts Lye 15c per tin.
Pearline 10c pkg.
Sani-Flush 35c
Kleenup Soap 25c
Gilex 15c, Old Dutch 15c
House Cleaning is the order the day, don't forget we carry everything you need for this work.

Builders' Supplies

Hatchets $1.75 each.
Hammer Handles 15c
Hammers 70c, 85c, $1 00
Rules 25c each.
Door Sets, complete 90c
Stable Latches 90c
Wrought Latches 40c
Thumb Latches 25c
Hand Saws $2.00 each
Levels $2.25 each.
Hack Saw Frames $1.25
Butts, Screws, Hinges

Get Ready For The Spring Rush.

Run over this list and see what you need.
Whiffletree Irons
Neck-yoke Irons
Clevises, Snaps
Concord Clips to repair a tug end.
Heel Chains to make that old tug good as new
Snaps for lines and pole straps.
Butts, Snaps for halters
A few dimes here will rig you out for spring's work

Garden Seeds

Steele Brigg's, Rennies and Bruces Seeds.
Sweet Corn in Bulk.
Garden Peas in Bulk.
Potato Onions
Dutch Sets
Mangle, Sugar Beet and Turnip Seed.

"HOT TIPS" ON GROCERIES!

Maxwell House Coffee 75c

3 tins of Salmon For 50c

3 tins Pilchards For 50c

2 lbs. of Prunes For 25c

1 qt. bottle of Catsup Only 23c

Qt. Prepared Mustard 25c jar.

4 bars of Sunlight Soap For 25c

1 lb. tin Peanut Butter For 25c

4 lbs. of Good Rice For 25c

Fresh Celery, Lettuce Cukes, Berries Weekly

SPECIAL
40 oz. Peach Jam
40 oz. Plum Jam
40 oz. Rasp'y Jam
40 oz. Straw'y Jam
Each 39c
Buy 2 jars of Jam and get one 40 oz. jar Orange Marmalade For 25c

SPECIALS!
This is Pineapple Week
Extra large ones at 25c each
Potatoes Choice Local Grown $1.10 bag
HONEY 10 lb. Pail $1.25

Sunkist Oranges For 25c

Large Bananas For 40c

2 tins Tomatoes For 25c

2 tins of Peas For 25c

16 oz. jar Pure Honey For 25c

Campbell's Tom. Soup 2 tins for 25c

2 pkgs. of Macaroni For 25c

19 oz. bottle Large Olives For 50c

Redpath Sugar $5.65

SPECIAL—Reg. 30c tin of Herrings & Mackerel For 15c

Special Cake Assortment 2 lbs. for 35c

Brushes, Brushes

A Brush for every need, Roofing Paint and Tar Brushes.
Flat Varnish Brushes
Paint Brushes
Kalsomine Brushes
Whitewash Brushes

"Gutta-Percha" TIRES

30x3½ $5.20
29x4.40 ..... $8.70
30x4.50 ..... $12.30
Tubes, Patches, etc.
These tires are Guaranteed to give satisfaction
Buy them Here!

BOY'S PANTS

Fancy Mixed Herringbone with neat cuff, well made, at a new price. Sizes 26 to 32
$1.95 pr.

RUNNING SHOES

A full line at a good price. Our prices can't be beat.
Youth's Strap 85c
Boys' Strap $1.00
Youth's Oxford 98c
Men's Oxford $1.40
Youth's Bals $1.00
Boy's Bals $1.25
Men's Bals $1.50
No trouble to show these lines.

Congoleum Rugs

HAVE YOU A FLOOR COVERING PROBLEM?

Bring it to us --- with measurements, we promise to solve it and save you money in the bargain.



© 1925, CONGOLEUM-NAIRN INC.

At the same time we want to show you our patterns of Genuine Guaranteed Congoleum Gold Seal Art Rugs and Floor Coverings.

Wherever a low priced, beautiful, durable and sanitary covering is wanted, nothing can beat CONGOLEUM.

Its the modern idea—no beating or sweeping—a damp mop is all you need.

4½ x 6 ..... $3.00
4½ x 9 ..... $4.90
9 x 9 ..... $9.00
9 x 13½ $14.00
9 x 15 ..... $15.00

SPECIAL!

WORK SHIRTS.

Here is the best value we have ever had in a work shirt

We are doing our best to satisfy the trade this year.

Our big turnover is enabling us to sell at a very close price.

Men's Navy Blue Work Shirts, guaranteed, yoked shoulders, double seamed and reinforced, correct in every way. We have marked this shirt at only

$1.00

DON'T MISS THIS ONE!

T. O. KEYES,

Store Phone 16 WINCHESTER Meat Shop 85

THE WINCHESTER PRESS

The Press has a guaranteed circulation of over 1000 in the district shown on the map to the right. It was established in 1887 and is today the Largest and Leading Newspaper in the County of Dundas.

Dundas, for its size, is the richest and most progressive County in Ontario. Winchester is the centre of the County and has about 1250 of a population.

The Press is published every Thursday. Subscription $1.50 in advance, foreign $2.00 Member of the Canadian Weekly Newspapers Association.

We invite inquiry and answer questions cheerfully Write or Phone 21

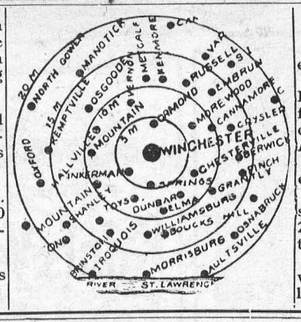

Advertising Rates

All local display advts. 15c per inch each insertion, by yearly contract.

Small advts. such as For Sale, Wanted Found, Lost, etc., not over one inch, 50c for first insertion and 25c for each subsequent insertion. IF NOT PAID FOR IN ADVANCE THE PRICE IS 60c and 30c

In Memoriam Notices 50c and 25c for each verse. Card of Thanks 50c.

Transient Display Advts. 40c per inch single col. If for issues without changes 25c per inch. Any advt. inserted for less than six months at above rates.

Legal, Municipal and Government advertising 12c per line first insertion and 6c line for each following. 12 lines to inch.

THURSDAY, MAY 23rd, 1929.

THE WORLD AWAKENING

The civilized world is awakening to the fact that hard liquors is the greatest curse to the physical and moral development of the human family. In England and Scotland the temperance movement is gaining in force, and the agitation for prohibition becoming more insistent. In the United States prohibition is having a hard struggle, and the difficulties of its enforcement are increased by Canada's greed and assistance. But even Mexico, a country where one would least expect a movement to prohibit liquor, is taking energetic steps to put a stop to the consumption of all hard liquors in that country. The new Government in Mexico has started a system whereby the people are being taught the evil effect of alcohol on the human system. Behind this movement is not only the Government but the press of the country. One of the leading newspapers in Mexico says: "The campaign against drunkenness will not involve punishments nor force. To do away with liquor, we shall not fill the jails. Our campaign is one of persuasion. We will carry to the humbler classes the conviction that hard drinks are harmful for them, for their famiiies, and for the nation as well."

One of the rulers of that country declares: "We really believe that no people on earth suffer more from alcoholism than the people of Mexico. We must speak up clearly. Our task is to carry into the humbler mind the truth that while we have upon us the curse of alcoholism, which degrades and debilitates, we shall continue to be the real sons of this paradoxical land of ours: "The richest country on earth, inhabited by the poorest people on earth."

SUNDAY OBSERVANCE

The laws of the land provide for a due respect for the Sabbath without inconvenience to the public. In Winchester, most people supposed, the Sunday Observance law was being fairly well observed. But it would appear not to be the case, according to the statements of some who have become active in their desire to see that the Sunday Observance law is carried out. That is all right, and no good citizen will complain at the Sunday Observance law, as well as all other laws being carried out as far as possible. If the Sunday Observance law is being violated, those who know the facts should place them before the local magistrate and have the offenders on trial. It is complained that some places, where ice cream and candy are sold on Sunday, that the law is being violated, because the law does not permit the purchaser to carry away his purchase. It must be consumed on the premises. Thus, if a car filled with tourists come up to a service station or restaurant, and ask for some ice cream cones, the ice cream must be consumed before the car move away. This seems somewhat ridiculous, but evidently it is law, and there are those who want the law enforced. Another phase of Sunday Observance law has to do with garages. According to law a "necessary" repair can be made on the Sabbath day, but unnecessary work on a car is against the law. Thus, the brakes cannot be adjusted, the oil cannot be changed, but a punctured tire may be repaired, or a broken part replaced. Of course both laws are practically ignored in general, but in Ottawa they have been bringing offenders before the magistrate. And so they may in Winchester if those concerned are not careful.

BOOTLEGGING INCREASING

No dear Conservative friend, this is not a slap at the Ontario Government, but a simple statement of fact according to the evidence and the action of the Quebec Government, where the so-called Government Control of liquor has been in force much longer than in Ontario, and where, despite the careful watching of the Government authorities, bootlegging is rapidly increasing and blind pigs multiplying. The Quebec Government has recently passed legislation that will make the offence of bootlegging and keeping "blind pigs" more a risk than formerly, but it is doubtful if it will lessen the evil because the high cost of Government liquors, and other restrictions, makes adulteration and bootlegging more profitable. Perhaps conditions might not be better in this respect had the O. T. A. been kept in force in Ontario, but things could not have been worse. And then we would not have seen the re-establishing of places where drunkards are made, and the provinee would not be an active party to the making of drunkards.

ROOM AT THE TOP

(Perth Expositor)

In a few short weeks hundreds of thousands of boys and girls will graduate from high schools and colleges and face a world in which opportunities are almost endless. For it is one of the paradoxes of civilization that the more opportunities are utilized, the more new ones are thereby created. The automobile, for example, has created a new field for the exercise of human ingenuity, while the by-products of this invention are amazing in their reach and scope. It might seem to the young graduate that everything worth while has been invented, discovered or utilized. Yet there is not a thing that contributes to human welfare and comfort, not a stick of furniture, not a household necessity, but is capable of improvement. There is still a big field for human enterprise in the trifles which others pass by. Men have made fortunes out of the commonest and meanest things, scraps of leather, slag, junk, grit and the byproducts of mine and mill. Opportunities? They are all around us. There is power lying latent everywhere waiting for the observant eye and the ingenious mind. Find out what the world needs and then supply that want. The patent office at Washington is filled with useless inventions and discoveries that have wasted human time and energy without adding a single dollar of wealth to the world. Do not add your bit to this mountain of wasted effort. The greatest hindrance to advancement in life is the lack of observation and the lack of inclination to take pains. The great things of the world have not been done by men of large means, but of large vision. They have usually started where they stood, as Edison began his experiments in a baggage car when a newsboy. There's plenty of room at the top. The history of America seems like the last effort of Providence in behalf of the human race. Never before were such fine openings, chances and opportunities. This is especially true for girls and young women. Emerson said: "The world is no longer clay, but rather iron in the hands of its workers, and men have got to hammer out a place for themselves by steady and rugged blows."

NEED BETTER PROTECTION

The tragedy that cost a home, this community the life of a valued citizen, and left a young wife and his parents to mourn his untimely taking, but emphasises the fact that we need better protection at the railroad crossing here. While the tragedy of last Thursday morning is the only one in some years, it is nevertheless true that there have been so many hair-breadth escapes, that it does not lessen the great menace that crossing is to the travelling public. Practically shut in on all sides from a clear view of the tracks, east and west, a person comes upon the track not knowing even if the bell is ringing, whether the train is moving or standing still, and to those who are not familiar with the situation the temptation to take a chance is great. The increase motor traffic through this section, on this provincial highway, the coming through here of so many tourists who do not know the situation, but emphasises the fact that better protection at such a railroad crossing, where there is double track and where the fast express train pass through at a rate of 50 miles per hour, is imparative. The late accident will no doubt come before the proper authorities, and that they will take immediate action to remedy the situation may be confidently expected.

MANY DEATHS FROM ACCIDENTS

The past week sees recorded many accidents resulting in deaths of many citizens, young and old. The causes in almost every case was the automobile or the boat. One had almost forgotten the oft repeated warning "do not rock the boat," but during the past week some half dozen deaths from drowning are reported in Ontario, while the deaths, and severe injuries from automobile accidents run into the dozens. Unfortunately it is not always the car driver who suffers. A few days ago a couple of young men in a city west of Toronto, driving a car when intoxicated, ran into a group of children coming out of a school, and two of the little ones were killed. The number of automobile accidents happening because the drivers are the worse of liquor is daily increasing, and but goes to prove that liquor easily obtained will do its deadly work. In the meantime it is up to the authorities to do all in their powers to protect the public, not only by signs, but by bringing to justice offenders against all regulation governing automobile traffic.

The United Church

(Contributed)

Rev. J. A. Waddell preached a very earnest sermon from Amos 4:12, "Prepare to meet thy God." He showed that Amos was concerned about living right in this world. Death possesses no terrors to those who have lived in Christ. The pastor made reference to the awful tragedy of the past week at Cleveland, also to the sad accident in our own community, when the life of a fine young man was so suddenly ended, but he said he was thinking of preparing to live right, so that we are ready to meet God in every day life. 1. We should keep our names unspotted. The richest contribution any one can make to any community is to live the right kind of life. 2 We should remember that we have a definite part to play in the training of our character. Make that prayer "Search me O God and know my thoughts etc." 3. Live our religion, not argue about it. Be builders of God's Kingdom. Place the emphasis on a life of service and devotion to God and to our fellow men.

Taking Daniel 1:8 for his evening text the pastor strongly appealed to the young people to have a definite purpose and to pray God to make them strong like Daniel to resist temptation. He showed how Christ was in all points tempted as we are and urged taking Him as Counsellor and Guide. In referring to the many temptations that the young men are exposed to today be emphasized shunning the liquor evil, even the very appearance of it. Daniel was strong, fearless and pure in life. His life was crowned and crammed with inspiring lessons for this day. He rose gradually to a place of power and great influence.

The choir, with Dr. Muriel Fetterly as organist, contributed two enjoyable selections at the day's services.

If you want Quality and Service at a Reasonable Price, Trade at

"THE BIG STORE."

BROOMS

Have a look at our five string broom made of fine corn—good and solid

45c each.

A REAL SPECIAL

1 No. 14 Galvanized Bucket	45c
6 large cakes Toilet Soap	60c
2 Boxes Toilet Powder	20c
1 Metallic Pot Cleaner	10c
1 Wax Taper	10c
1 card Kettle Knobs	10c

The Lot For **$1.19**

Curtain Rods

Single Flat Brass Rods 15c and 25c each.

Double Brass Rods 28 to 48 inch 30c to 50c 36 to 63 inch 60c

BOOT DEPT.

Boys' Brown and Elk Combination Sport Oxford full width, square toe, rubber heel and sole. A real good shoe, special at

$3.50 pair

Infant's Patent 1 strap, sizes 1 to 3, brown & black

60c pair.

Black with red stitching

75c pair.

Outing Shoes

Child's Brown One Strap Sizes 5 to 10, 90c pr.

Child's Brown Oxford Sizes 5 to 10, $1.00 pr.

Youth's Brown Oxfords Sizes 11 to 13, $1.10 pr.

Boys' Brown Oxfords Sizes 1 to 8, $1.20 pr.

Fancy Oxfords Sizes 11 to 2, $1.10 pr.

Boys' Sport Bals Sizes 1 to 5, $2.50 pr.

Men's Sport Bals Sizes 6 to 10, $2.75 pr.

LINENS

16 in. pure Linen Towelling with colored stripes in border, fast colors

20c yd.

20 in. fine Pure Linen Glass Towelling, colored border. Price

35c yd.

Nova Silk BLOOMERS

A fortunate purchase enables us to offer a real bargain in Silk Bloomers.

Colors — Peach, Flesh, Blonde, Mauve, Lovebird and Lemon. Three sizes in each color.

Price $1.00

Misses' Hose.

A special line of Misses' Ribbed Cotton Hose in black and fawn. Sizes 4½ to 10 Made to stand hard wear. Price

20c to 25c pr.



FOR THE GARDEN

Lawn Mowers

Do not let the grass grow under your feet—get one of our Lawn Mowers and keep it trimmed.

Maxwell Mowers with 10 inch wheel.
14 in. $13.00, 16 in. $13.50, 18 in. $14.00
Majestic Mowers with 10 in. wheel, 16 in. cut $13.00

Spading Forks, Garden Shovels, Garden Hoes and Garden Rakes, in the different styles at reasonable prices.

BOYS' SPRING SUITS



Made of good wool tweed with an extra pair of long pants priced at

$12.50

COFFEE!



Satisfying!

Delicious!

JUST THE RIGHT BLEND TO SATISFY THE MOST EXACTING TASTE!

If you want to cause considerable comment about the excellent coffee you serve in your home try our Maple Leaf brand. Try it once and you will always serve it. Fresh ground while you wait.

Price 60c lb.

SEEDS!

A complete stock of the best garden seeds. Timothy, Clover, Alsike, Mangels, Turnips, Sweet Corn, Onion Sets and Flower Seeds. Tested seeds that will grow.

King Bug Killer

Kills insects, stimulates the plant and prevents blight. Try it for Potato bugs. Ask us for descriptive circular.

"WHIZ"



One of the best cattle sprays on the market.

Bottles 40c and 60c
Tins with sprayers 75c
1 gallon tins $1.50

GAS TANK CAPS

to fit all cars

50c each.

Call and Inspect our

BARN DOOR TRACK AND HINGES

and get our prices before buying elsewhere.

Make your boy happy, get him one of our

C. C. M. Bicycles

Cleveland $40.00
Crescent $35.00

Dunlop Casings Knobby Tread

$2.00 each.

Tubes $1.25 each

Try our Special

GREEN TEA

50c lb.

RAISINS

Seedless Raisins, Sun-Maid Nectars. 15 oz. pkg.

2 for 25c

McLAREN'S JELLY POWDERS

4 for 25c

A. Sweet & Co.

GENERAL MERCHANTS.

Hardware Phone 135, Office Phone 1

Winchester, - - Ontario

CHOICE CREAMERY BUTTER

43c lb.

W. J. CASS, B. A.
Barrister, Solicitor, Notary
Successor to G. C. Hart
Phone 11, Winchester, Ont

Winchester Lodge, No. 336
I. O. O. F.
Meets in the Lodge Room, over the Bank of Nova Scotia, Main Street, every Monday evening at 8 o'clock. Visting brethren cordially invited.
C. Summers, Sec'y. W. Carkner, N. G.

R. MORROW, Auctioneer.
For the Counties of Dundas, Stormont Glengarry, Carleton and Russell.
Sales of all kinds handled.
Tel. 603 r 31, Winchester Springs.

The Business of the
Late D. F. Sutherland
PRIVATE BANKER
Is continued as usual at his former office at Winchester.

LAWSON & LAWSON
Barristers, Solicitors, etc.
Offices—Molsons Bank Building, Chesterville, Ont.
W. B. LAWSON, K. C. K. D. LAWSON

JAKE ROSS
All kinds Poultry wanted at all Seasons. Wool wanted. I buy all kinds of Hides.
Phone 81 - Winchester

Tel. 1245 Res. 1279
A. L. CREWSON, M. D., C. M.
(McGill) L. M. C. C.
EYE, EAR, NOSE and THROAT
142 Pitt St., Cornwall, Ont
Hours 2 to 4 and by appointment

FIRE INSURANCE .
Having taken over the Insurance Business recently carried on by Mr. Harvey Nesbitt, I am prepared to take care of your risks. Best Companies and reasonable rates. Phone 172.
WALTER MOFFATT

Henderson Lodge, No. 383, A. F. & A. M., Winchester
Meets on First Wednesday of each month in Sweet's Block, at 8 o'clock.
Visiting brethren always welcome.
John Gibson, W. M H. Annable, Sec.

If You Have A
Mutual Life of Canada Policy
You get the entire earnings yearly
"Every Year a Profit Year."
KARL HELMER, Agent.

DR. G. H. McKEOWN
Dentist
Winchester, Ont. Phone 28
Gas for Extractions.

W. R. POTTER,
Piano Tuning and Repairing
Phone 153, - Winchester.

DR. C. H. MEREDITH,
DENTAL SURGEON
Office Hours 9 to5—Evenings by Appointment. Tel. 23
Rowat Block, Winchester.

W. BARNARD, Jeweller.
Nesbitt Block, Winchester
All kinds of Watch, Clock, Jewellery and Spectacle Repairs. Work Guaranteed. Prompt Service.
Your Patronage Solicited.

Sanitary Barber Shop and Beauty Parlor.
Hair-cutting, shaving, messaging and shampooing.
Ladies' hair-bobbing shingling, waving massaging and shampooing a specialty done during open hours or by appointment.
Oscar Pierce, Proprietor

NOTICE
I buy all kinds of old hens at highest market prices, also doing moving, etc. with my truck at reasonable rates. Apply to Morris Ross
16tfc Phone 171

HENRY'S SHORTHAND SCHOOL
Ottawa, Ontario
No school in Canada offers a better training, or ensures a more successful future. Henry's leads all others, and ranks among employers as "THE SCHOOL OF HIGHER EFFICIENCY"—a fact borne out by more than 600 pupils who have, since January, 1913, left other Ottawa Schools to come to it.
Therefore, it is not surprising that business men, in advertising for stenographers should specially soy, "Graduates of Henry's School preferred."
For particulars about our course, write
D. E. HENRY, Director
62 Bank Street.

NURSING
Mrs. Mary Deeks, nurse, of Piety Hill is open for engagements for maternity cases and all other general nursing, and will go any distance in the country.
Phone 124, Winchester.

In 1929
What Will Be Doing?
GOWLING BUSINESS COLLEGE
Ottawa, Ont.
Will prepare you for a good position that will insure advancement. Attend this Great School that leads all other Canadian schools in open competition on the Civil Service Examinations and make sure of being in a good position in 1928. Enter anytime. Write for free catalogue
H. W. BRAITHWAITE, Prin.
W. E. GOWLING, Presiden

AN AFRICAN BETROTHAL

How Zulus Celebrated Betrothal of Chief's Son to His Second Wife —White Folks Invited.

The kraal of the old chief Shanilanga, writes E. Moir in the Cape Argus, was close to the Natal beach, not far from some big tea plantations which lay about five miles north of the little village of Stanger.

The circular kraal stood high on a hillside, the big beehive huts being built round an open space capable of accommodating a few hundred people. Two tall palms straggled up behind the huts from the rank feathery grass, and this gave way close to the sea-edge to a narrow band of tick-infested turf.

Old Shanilanga with his five wives, patriarch of the kraal, was a commanding figure in spite of his great age. His limbs were like smooth ebony, and his great paunch hung in massive folds. Yet he wore the circular chief's ring with dignity. His eldest son, who would succeed him as chief, when he died, was celebrating his betrothal to his second wife.

The great betrothal dance was to take place in the evening, and all through the long afternoon we watched the Zulu fighting men from the neighboring kraals coming down the hillside two by two, their black skins oiled and polished until they glistened in the strong Natal sunshine.

Two by two they came, and when the quick dusk gave place to night, they had mustered several hundred strong, closely packed inside the kraal.

By special invitation the white people from the solitary houses lower down on the beach were present.

We came up as the dusk fell and were shown to a place of honor at one end of the kraal. At the other end, facing us, the old chief sat in state. The crowd, six figures deep, stretched between us, a big semi-circle of black skins and flashing teeth, and brandished shields and assegais.

Then the dance started. Two by two in turn, starting from the chief's end of the semi-circle, they came forward into the open and danced, clapping their hands and stamping their feet to the monotonous chanting of the chorus behind. It was a tedious business and yet their movements had a curious grace and rhythm that almost hyponotized us.

Last of all in the long row were the chief's son and his betrothed who stood side by side. As they came forward to the sounds of renewed clapping of hands and furious beating of feet, intermingled with shouts of welcome, the first wife followed, and as they danced together, oblivious of her, clapped first the one and then the other upon the shoulders, patting them and showing by every sign and token her delight at her man's increased happiness and status.

Her joy was not all on his account either, for we spoke to her afterwards and she explained that her husband's acquisition of a second wife promoted her to the position of chief wife in his kraal, while the new wife would have all the work to do and would have to wait upon her.

The dancing over, two burly Zulus carried in a great three-legged kaffir pot and set it in the middle of the open space, and the old chief came forward.

Black legs astraddle, he bent to the task of stirring the beer with a great wooden spoon. At the prospect of beer to come, the onlookers became somewhat noisy, and dancing was continued in small isolated groups, while rough musical instruments were brought out, and evident preparations were made to make a night of it.

Someone suggested that was a good time to take our departure, a suggestion as promptly vetoed. To leave at that juncture would be to offer irretrievable insult. Sure enough, before even the chief had tasted the mixture in the great kaffir pot, he ladled out with his own august hands a calabash full of the sour, refreshing concoction, and we drank in turn to the health of the happy couple.

A Hill Goes Wandering.

A wandering Alpine mountain is reported from the southern province of Carinthia—the "Petzen Massif," at Loibach, near Bleibach, which the torrential rains seem to have undermined. Another theory is that the moving of the mountain has been caused by the recent earthquake.

At the village of Unterort, near Feistritz, in the same province, a marked subsidence has occurred. For ten days, according to reports, big larches were torn from the soil and thrown to the ground with a tremendous crash. Everywhere springs have broken out of the ground, lifting the earth, while big rocks have been loosened, thundering down the hillsides to disappear in the mud. The inhabitants of the surrounding districts have been obliged to leave their homes.

What Do Birds Eat at North Pole?

Defenders of Jules Verne, the famous scientific novelist, refuse to accept the word of Capt. Wilkins, the Australian aviator, that there is no land at the North Pole. Jules Verne affirmed there is. Admiral Peary, the first man who trod on the top of the world, said there is and that he saw it. So did Amundsen. If there is nothing but ice and snow at the pole, ask the friends of Jules Verne, what do the thousands of migratory birds who go there periodically find when they get there?

Relics of Bonnie Prince Charlie.

Presented to Prince Charles Edward, the young Pretender, by his admirers in 1745, a shield was recently sold in London for $20,000. The Pretender's snuffbox brought $650, and his pistols $1,000.

Japan's Factories.

There are 44,000 factories in Japan, and the number of men and women working in organized industry has grown from 25,000 to 1,611,000 in thirty years.


JOHN SAMUELS
Fine Piano Tuning
Kindly Leave Orders at
Smith's Drug Store Phone 34

SEEK THE MISSING LINK

Scientists Are Visiting Great Kalahar Desert to Study Bushmen and Man-Apes.

A party of five scientists recently set out from Cape Town to explore that part of the Great Kalahair Desert which lies between Zambesi and the Orange River in British Bechuanaland. They believe this vast territory to have been the birthplace of the human race, and have hopes of discovering the much-talked-of missing link.

When I met the three leaders of the expedition at a London hotel, writes a representative of the London Chronicle, they told me how, by means of two two-ton motor trucks with a cruising radius of 1,000 miles, and fitted with special caterpillar tractor wheels, they hope to wrest from this primitive stretch of Africa its queer story.

Dr. C. Ernest Cadle, of the Colorado Museum of Natural History, is leader of the expedition. He is a South African and has spent many years in the wilds, acquiring a knowledge of tribes and their dialects.

Three years ago, as leader of the Denver African Expedition, he penetrated part of the Kalahair Desert and accomplished important research work.

With him are Dr. W. J. Cameron, a Canadian, who is well-known as a dental expert, and who is to study the teeth of the bushmen and examine skulls; and Prof. R. L. Mannen, of Texas University, who is the geologist.

As well as other assistants with the motor trucks, they are being accompanied by a photographer and a wireless operator, for it is hoped to keep in touch with civilization.

"From London, where we are seeing civilization at its highest," Dr. Cadle remarked, "we are going to a desert where live people who rightly belong to the period of the Stone Age —the very lowest specimens remaining in the world.

"It is a tremendous thing to contemplate these prehistoric people projecting themselves right into our modern period.

"In this part of Africa you have this lowest form of the human race and the highest anthropoids.

"Some of the anthropoids walk straight up like a man, with the arms touching the ground. Other man-apes have their hands still on the ground.

"Then you have some of these pure hunters of the race, pygmies and bushmen, with arms like the gorilla —eight inches longer than the normal man. This is surely significant.

"Quite recently in part of this territory there were found two skulls, which were first classed as those of anthropoids. But when further examination was made they were classed with the human groups.

"These skulls are believed to be much older than the skull of the Java man.

"In this expedition I am going to a tribe that has never been studied. They are a bush tribe of small people, but are not pygmies.

"It is a tribe that has been seen practically by no other white people, although the Hottentots and the Bechuanas know of them. They are known to be a wild, fierce and treacherous people.

"I think that by getting to them and other bush tribes in the desert, and also by doing a lot of digging in the hillocks where they bury their dead, we shall get an ample verification of the idea that here was the cradle of the human race.

"Some people go to Asia to look for man's beginnings. I think it extremely unlikely that man emerged in Asia, which has always been altogether too inhospitable.

"Here, right in Africa, you have the lavish mother, keeping and taking care of ancient man, nursing him for a period of his infancy, giving him food almost without him having to move a finger.

"The thing is so romantic that you hardly know where fact ends and romance begins."

Of the "pure hunters" in the bush there are no diseased, deformed or fat people, and the women are always taller than the men. They are of a yellowish Mongolian cast of countenance, though there is much of the Negroid about them.

Rather higher in the scale of mankind are the pygmies, who with their bows and poisoned arrows are feared in the bush. Here lions hunt together in packs of twenty or thirty. A recent expedition could get little sleep because of roaring lions, and at night had to keep fires blazing and a tight watch on transport.

As well as obtaining scientific data, Dr. Cadle and his associates hope to bring back specimens for museums. They hope to accomplish much in the space of eight or nine months, and are prepared to be away two years.

"We are taking big chances," said Dr. Cadle of these primitive and savage relations of ours. 'If' we went among them unceremoniously we simply should not come back again." How many of them there are is one of the secrets of the desert.

With their motor trucks the expedition will have a refrigerating device to protect photographs, and by making further use of power sufficient gas can be generated for a 1,000 miles cruise at the average rate of ten miles an hour.

An expedition to the oldest people of the world thus sets out with the newest aids.

New Weather Genius.

Methods of predicting weather changes a week in advance, and with an accuracy almost as great as that for the daily forecasts, have been developed by C. L. Mitchell, district forecaster of the U. S. Weather Bureau. More time and preparation are required, but he considers the results worth the extra work involved.

Pugilistic Dentistry.

"What dentist removed your bottom teeth?"

"It wasn't a dentist. It was a prize fighter"—Buen Humor, Madrid

CLUBS FOR DOGS.

Experts Give Advice on Food and Veterinary Matters.

Soon every dog will be able to have his day in perfect comfort. Special clubs for them are springing up all over London.

At these clubs nothing but the subject of canine pets and the care of them is discussed. There are experts at hand to give advice on food and veterinary matters.

One of these clubs in the West End is a magnificent house overlooking Hyde Park, one in which Charles Dickens lived just before his death.

Dog "members" are not allowed in the lofty rooms upstairs, as these have painted ceilings and parquet floors, and things like this are lost on the dog, but the basement is reserved for them.

Theirs is the roof garden with a pleasant outlook, and chains are provided for tying up the pets; also a rich variety of diversions in the form of colored rubber bones and balls.

When this club was first opened dogs were not allowed in the bedrooms upstairs, but the women owners made such a fuss about it that the rules were stretched to let small lap-dogs by. Now each bedroom contains a boudoir-basket for the happy Peke.

These are certainly dog days, says a London paper. Special cheap week-end tickets are issued on the railways so that they can get away periodically from the strain of life in a big city.

In America they go so far as to provide beauty parlors for dogs. These are run by veterinary surgeons, and ailing canines may make health cure retreats, or go there merely to attain a permanent wave and have their nails polished.

LITERATURE AT WORK.

Men Translate English Into Spanish for Benefit of Cigar-makers.

Cigar makers must have their news and literature while they work or productivity of the factory declines.

So when the starting whistle blows each morning men who translate English rapidly into Spanish mount high chair or platforms in the many factories in Florida and begin their day of reading, while below them workers listen and roll leaf tobacco deftly into cigars ranging from the "stogie" to the highly priced "perfecto."

The reader's desk is at the end of a long hall in which Cuban and Spanish workers sit in rows at tables. Silence, but for the reader's voice, prevails. Often reviewing sporting events the reader goes through the entire morning paper. He repeats the process when the afternoon dailies come off the press.

In addition he has Spanish papers and magazines, novels and non-fiction books from which he reads. Magazine serials are especially popular with the workers.

At first the reader was regarded more or less as a luxury, but now he has become a necessity. Operators report the productivity of a factory increased by 10 to 50 per cent. when readers are employed.

In some instances cigar makers have refused to work without a reader and a substitute usually is at hand to occupy the chair if the regular reader is absent.

WILL LIVE IN STONE.

Memorial to Comte de Castelmore, Original of Dumas' Hero.

D'Artagan, symbol of gallantry and swordmanship, immortalized in "The Three Musketeers," is to live in stone as well as in the hearts of all romantic persons.

Down in the town of Auch, in Bearn, a committee of solemn gentlemen whose hearts are gay and young, have arranged for a monument to Dumas' hero and they will place a plaque of bronze on the house where was born 300 years ago the real D'Artagnan whose love affairs, duels and military prowess have hardly been exaggerated in the novel that made memorable the battle-cry of the four fine blades, "All for one and one for all."

Charles de Blaatz, Comte de Castelmore, who took the family name of D'Artagnan so as to distinguish himself from his father, was a real gascon, famous in his day. He has been glorified into a French type of "chevalier," a keen-witted, brave, loyal knight errant, almost anxious to die fighting for "his lady or his king."

Will It Replace Gasoline?

Petrol may be replaced for internal combustion engines by a new fuel called Mahonin. The motor of a hydroplane tested with the new fuel in France left no exhaust trail behind it.

The nature of the fuel is a secret, but it has one singular quality; it will not burn, explode, or catch fire in the open air. It is a dark brown color, and is said to give an economy of thirty per cent. in weight—that is, a gallon Mahonin would keep a motor going for a time nearly a third as long again as in the case of petrol, says Tit-Bits.

Feathered Dustbins.

Would you care for a vulture in place of your dustbin? In Tibet, where there are no modern facilities for getting rid of refuse such as are afforded in this country, vultures are used for this purpose.

The lamas make a practice of trapping the cinerons or black vultures and fastening a long rope to the bird's leg. The other end of the rope is attached to a peg driven in the ground, and each bird is provided with a big rock on which to perch. Garbage is strewn around it, and the scavenging birds feed on this and quickly clear it away.

In Memoriam.

"Mother preserves a lock of father's hair."

"But your father isn't dead!"

"No. But he is bald!" — Journal Amusant, Paris.

Get Your Supply of

Bran, Shorts, Middlings, Royal Purple Calf Meal, Royal Purple Chick Starter, Blatchford's Calf Meal, etc.

From

H. McMaster, Winchester.



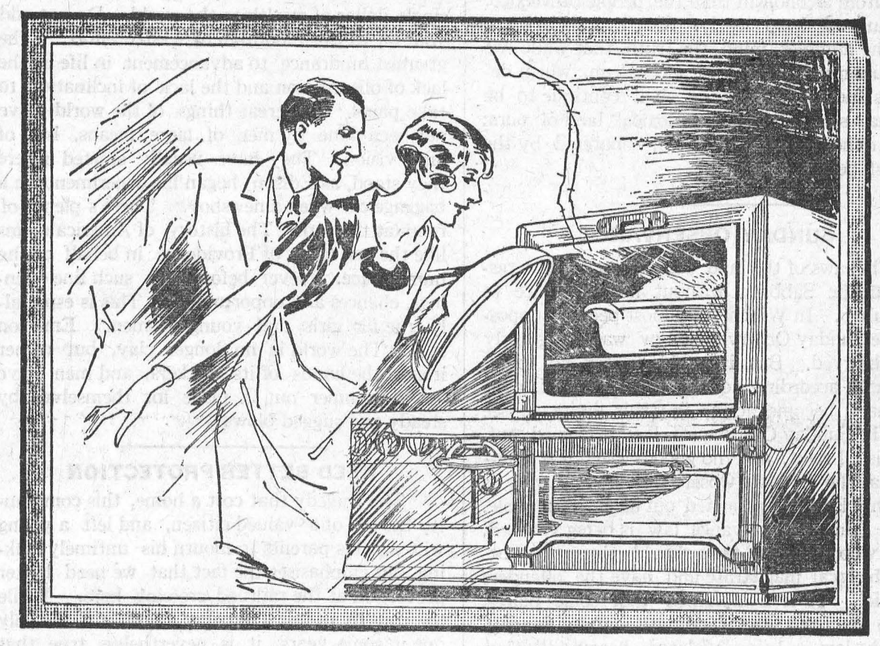

Married Three Weeks!

and she's a fine cook already!

BISCUITS fluffy and delicious! Fine cakes! Such pies! Roasts done to perfection.

Why not? Some wise relative gave them a McClary Electric Range!

In a few minutes she learned how to use that magic device—the McClary Oven Heat Control, and now all she has to do is follow her McClary cook book.

The Heat Control does all the oven watching for her—keeps the oven at proper temperature and does *exactly as the cook book says.*

Make your choice a McClary Electric Range—several sizes and models to choose from. A touch of color if you wish—dainty blue, yellow or green Popular prices from $75.00 to $585.00. Send 25c for a copy of new and beautiful modern Housekeepers' Guide and Cook Book (regular price $1.00) to General Steel Wares, Limited, Toronto. 56

McClary

Electric Ranges

A GENERAL STEEL WARES Product

McClary Electric Ranges are sold at the Hydro Shop here.