THE WINCHESTER PRESS

VOL. XLVI — WINCHESTER, THURSDAY, AUGUST 4, 1932 — NO. 15

TWINE

Brantford Binder Twine Is Strong Uniform, Full Weight, 600 ft. or 650 ft. to a lb. and put up in Standard or Large Balls.

REMARLABLY LOW PRICE.

Fennell & Wallace

FEED & FUEL SERVICE

NEW LOW PRICED GUARANTEED



WITHOUT exception, here's the greatest value we ever offered in a low-priced tire. Think of it—a big, husky, full-valued tire that has all the features of a tire costing much more—including a Gum-Dipped cord body. And, yet you can buy it at bargain sale prices with the materials and workmanship guaranteed for life.

Never before have you had the opportunity of getting so much tire value for your money. Drive in today and let us show you this wonderful low-priced tire.



FREE Crank Case Service, Distilled Water for your Batteries and Air for your Tires

"SUPERTEST" TRADE MARK

D. F. BLAIR

St. Lawrence Street - - Winchester, Ont.

KEY CUTTING MACHINE!

We have just installed one of the most modern machines for cutting keys. We can fit any make of car, either ignition or for doors.

Watch For August Specials

Melvin's Garage,

ALBERT JOHNSTON, Service Manager.

Phone 113 - - Winchester

TERRIBLE CRIME IN N. Y. VILLAGE

GIRL'S BODY FOUND IN DESERTED HOUSE

Discovery of a brutal murder Wednesday brought to a tragic end the search for Evelyn Sanford, pretty 17-year-old farm girl who disappeared from a lonely swamp road last Saturday night.

The girl's body was found buried head down in a narrow grave in the cellar of an abandoned house on the village of Freesoil, near which she lived with her parents, Mr. and Mrs. Ed. Sanford.

The discovery came while police were holding as a suspect a 31-year-old bachelor, Francis (Rusty) Nash who lived across a side street from the house where the body was found.

Nash was held incommuicado, and police said he was not told immediately that the body had been found. He apparently was sticking to his story that scratches on his face came from branches of a tree he felled, although this was contradicted by a youth who previously had supported Nash's explanation of the marks.

These scratches, together with the fact Nash displayed little interest in the search for Miss Sanford had caused his detention.

Miss Sanford's body was pushed head first into a hole about six feet deep in the dirt floor of the cellar. A gunny sack had been placed over her head; her belt was around her neck, and a cord was tied about her face, as if it had held a gag. The legs and arms were trussed up behind the body which was covered with sand.

Coroner Rupert Stevens, after his preliminary report of assault and

(Continued on Page 8, Col. 7.)

SERVICE TRUCK DAMAGED BY FIRE

Truck Owned By Melvin's Garage Took Fire On Highway On Saturday Last. Heavy Loss.

Melvin's Garage suffered a substantial loss on Saturday morning last when their wrecking truck was destroyed by fire on the highway about three miles north of Winchester about 8.30. Mr. Reginald Freeland, one of the garage mechanics was on his way to Ormond to tow Mr. Kenneth McIntosh's car to the garage for repairs. He had reached the Cloverdale cheese factory when he suddenly smelled smoke. Slowing the truck down, Mr. Freeland was surprised to see flames creeping up through the floor boards. He immediately brought the truck to a stop and jumped out, pulling the seat off as he endeavoured to locate the source of the flames. His efforts were to no purpose and the truck was soon a mass of flames. Owing to the gasoline tank being full, it was dangerous to go near the blazing car, but no explosion occurred, the tank merely melting and allowing the flaming gasoline to pour out on the concrete. The truck which was a total loss, was valued at $500 and was covered by $200 insurance.

It is the intention of the garage to purchase a new two ton heavy duty wrecking crane as soon as possible and once more be in a position to give the motoring public the best wrecking service.

Morewood Talent Presents Drama.

Entertainment Sponsored By The Local 100 Club Was Most Enjoyable Affair. Many Attend.

The 100 Club of Winchester was very successful in the first venture undertaken since its organization, when the Morewood Dramatic Club presented their play "Eyes of Love" under its auspices on Friday evening last in the Town Hall. Despite the pressure of the times, a large crowd was present, filing the Hall completely and all enjoying every minute of the program. As the crowd gathered those present were entertained by the Hogaboam Orchestra composed of Mrs. F. Hogaboam, Messrs Lorne, Frank and Arnold Hogaboam and Mr. Jack Latimer, with many delightful musical members. Mr. J. D. Stewart acted as chairman, and in his remarks he thanked those present for indicating their interest in the 100 Club and its work. The first act of the play then followed, the presentation of which was excellently handled by the young people of Morewood.

The two leading roles, that of "Gailya" and "Trusty Jim" were expertly performed by Miss Martin and Mr. Clark Smith and were much enjoyed.

Following Act one of the play Miss Helen Smith favoured the audience with a very pleasing solo which was thoroughly appreciated. She was accompanied at the piano by Miss Clara Irving. Misses Jean Stewart and Alice Singleton also rendered a splendid piano duet at this point.

Act two of the play was most entertaining for the climax was reached and things looked badly for the young leading lady and her friends. Following this Act Centurian Will Rowat read a letter from the Minister of Trade and Commerce to all 100 Clubs emphasizing the necessity of Empire trade. After the Orchestra had rendered two more selections the third and last act of the play was presented.

The play itself was of a fine quality and the cast did splendidly in portraying their various roles. Many favourable comments were heard and those present were well pleased with the entire program. The receipts amounted to about fifty dollars, the share of the 100 Club to be used for beneficial work in and about Winchester.

Swerdfeger Clan Hold Annual Re-Union at Morewood, Ont.

The Home of Mrs. Allen E. Swerdfeger Was Scene Of Enjoyable Affair On Monday Afternoon Last



(Photo by Photographic Stores Limited, Ottawa, Ontario)

The Above Picture Was Re-produced From A Photo Taken On Monday And Is A Panoramic View Of The Large Number of Relatives Who Attended The Historic Gathering.

There was a gathering at the farm home of Mrs. Allen E. Swerdfeger, about one mile east of Morewood, on Monday last that is not only a record historical event, but an event that will be remembered by the dozens of children and grandchildren present for years to come. If one may use the expression, it was a gathering of the "Swerdfeger" clan, of Eastern Ontario. There were no costumes of kilts, with bagpipes to enliven the scene. There was not even a small drum, a tin whistle or a bugle to call the assembly together. Better than all, there was that old family tie that makes each and all feel as though the gathering was but a big family re-union. There were between three and four hundred relatives and friends, gathered on the spacious lawn, fronting the comfortable home of Mr. Allan Swerdfeger. They began to gather early in the morning and they came from all parts. Some were there from points in the United States, from Smith's Falls, Merrickville, Kemptville, Osgoode, Ottawa, and all the town and villages in the United Counties.

Was it a happy gathering?

Well anyone who could be there and not wear a glowing face had no relationship to the "Swerdfeger" family. Old and young, boys and girls, and babies in arms. Dinner was served under the shade of the big trees, and what a dinner it was, and what fun there was. Everybody happy, and wanting to make others happy. What a time some of the old ones had in reminiscing, and what a tme the young ones had in pairing off and speculating on the future. It was a day spent in visiting, in playing old time games, in quiet conversation, in the happy re-unions of many who had not seen each other for years. About 2.30 in the afternoon a group picture was taken by an Ottawa photographer, a cut of which accompanies this article.

Personally the Editor of the Winchester Press met many old friends who had almost passed from memory, but they were of Swerdfeger connection, and we are not, so we could not claim relationship. But it was such a delightful gathering that we almost felt like one of the family even if not a distant relative. The Swerdfeger family has played a prominent part in the history of this County and of Eastern Ontario, and their name stands for all that is honorable, loyal and true. The following poem tells in a way the history of this remarkable family and their achievements, and any one may well feel proud to know that they are in some way connected with this historic family:

The Schwerdtfegers.

Kind friends and relatives:
The story I'm about to relate to you,
It may be old or it may be new,
But all of it is going to be true,
So come with me to Germany
Date your correspondence 1708
And hurry along or we'll be late.

In the beautiful valley of the Rhine,
Dwelt the prosperous farmers of the Palatine
King Louis XIV of France
Longed for this province, so took his chance;
Soon the countrysde reeked with war:
The refugees streamed over Europe galore.

In vain they looked all over for aid—
At last in England provision was made
To house these exiles until they
Could make new homes for themselves some day.
William of Orange and good Queen Anne
The Duke of Marlborough and Sunderland.

And many noble Englishmen opened their doors
Till fifteen thousand flocked to their shores,
Glad for the welcome they received,
Glad for the hope, for they believed
They'd be sent to America soon
This, to them, was a wonderful boon.

'Twas a great puzzle to know what to do!
It put the English in an awful stew.
Soon the tangle began to unravel
The Palatines then began to travel.
Clever artisan soon found work
Ireland absorbed a few; death claimed some too.

But America got the greatest share
New friends sprang up everywhere
The story of the settlement is too long to be told,
How they suffered from Indians, hunger and cold,
What these Germans were like after four migrations
I'll have to leave to your imaginations.

We've travelled to Germany, England and France
And back to Germany again perchance
To Cobourg in Saxony, where our noble parent
Was educated and received a call
To minister to the spiritual needs of all
The Palatines on the Mohawk Trail.

These hardy Germans had been thro' the mill
But were called on again to toil up the hill,
Minister Schwerdtfeger must needs too,
For to standards of right he would be true.
They could never forget the good Queen Anne
So they stayed by England to a man.

When the Americans declared their independence
Upon these they turned with wrath and vengeance
Many left their homes on the Mohawk Trail
And migrated to Canada, or were cast in jail
The minister and his family were among the latter,
Even his sacred office seemed not to matter.

The Palatines to Dundas came
And worshipped God just the same,
As they had for a hundred years before,
In 1789 they built a church on the northern shore
Of the beautiful old St. Lawrence River, and
'Tis famous now as the first Protestant Church in Upper Canada.

The Germans called their first pastor
The Reverend Samuel Schwerdtfeger
He gladly accepted, for it opened the way
To a peaceful home where he could stay.
You can picture their coming – the open team,
Covered wagon, wife, daughter, seven sons. To us 'twould seem.

A terrble sacrifice to make
Leaving all behind and their homes forsake.
But loyal blood coursed in their veins;
And true hearts beat free from stains.
Thus the foundations of homes were laid
With princples true that will never fade.

And now we come to the family tree
Which takes in all these people here you see.
Right proud we are of a parent so true;
As God blessed him, so He'll bless me and you
If we stand by the right and obedient be
To all that stands for liberty.

One great family we stand together
Shoulder to shoulder in all kinds of weather,
Ready to love or ready to die
For freedom, right, and a home on high
Father Schwerdtfeger set the pace
So we must not fail in the wonderful race.

For our very name—if spelled right—
Gives us a challenge, a call to fight;
"Schwardt" means "sword" when translated you see
'Feger," one who handles it skilfully.
So Schwerdtfegers were soldiers some time ago
Another fact to be proud of you know.

This very land where we stand today,
Beonged to the Minister, so they say;
This dear old house, the barn and the shed
Sheltered our loved ones in very good stead.
'Twas then the German language was spoke
And they did all they could for the poorer folk.

And on and on we could tell the tale
Of mothers and fathers and sweet little folk
Who lived and loved in this very yard
But have passed beyond where the angels guard
But we are here to play the game
And leave behind a goodly name

Mrs. M. Ethel Schwerdtfeger.

Note—This poem was recited by the composer at the Schwerdtfeger picnic held August 3rd, 1931, on the old Scherdtfeger homestead near Morrisburg, Ontario, and given to the Press for publication by the author at Morewood on Monday last.

It might be worthy of mention that in the religious life of the County of Dundas, reefrence is made in the above to the first Protestant Church erected in the County, built in 1789, a quaint white edifice built in the Dutch style, the first pastor of which was Rev. Samuel Swerdfeger, a native of Saxony. It was he who organized the congregation and dedicated the church. He died in 1803, and many of his descendents, and relatives were present at the gathering at Morewood on Monday afternoon.

Following is the programme:

Moved and seconded that Ernie Schwerdfeger, Ottawa, be chairman. Rev. W. A. Milhenbacher, Morrisburg, gave a short talk. Music by the Smith family, a trio by Chas. Swerdfeger, Mrs. Allen E. Swerdfeger, Mrs. A. P. Swerdfeger and a duet by Mrs. Millie McLaughlin and Mrs. Howell. Mrs. Wilfred Schwerdtfeger edited the poem "The Schwerdtfegers." Miss Dorothy Wells, Montreal, entertained us with a dance. The minutes were read and adopted and the following officers were re-elected:

President—Mr. A. P. Swerdfeger.
Vice-President—Mr. P. Wilson.
Secretary—Eva Swerdfeger.
Treasurer—Norman Swerdfeger.
District Representatives:—
Morewood—Allen E. Swerdfeger.
Riverside—Mrs. M. E. Swerdfeger.
Osgoode—Mrs. Peter Wilson.
U.S.A.—Mrs. Margaret Taylor.
Ottawa—Mrs. Wm. Scrivens.

Following is a list of those present:

From Morewood—Mr. and Mrs. Allen E. Swerdfeger, Morgan Grant, Edith and Dwight, Miss Helen B. Shaver, Jessie Shaver, Mr. and Mrs. W. N. Swerdfeger, Lillie, Nora, Carman, Harold and Eva, Mr. and Mrs. Russell H. Swerdfeger and Arnold, Mr. and Mrs. W. E. Fetterly and Natalie, Curtis Forrester, Howard Faulkner, Mrs. Benson Hutchison and Harry, Mr. Norman Shaver, Mr. and Mrs. Vernon Fetterly, Greta and Roy, Mrs. James Fetterly, Mr. Roy Fetterly and Vivian, Harold Fetterly, Mr. and Mrs. Willie Hepburn and Dwight, Mr. and Mrs. Colin Cheney, Jim Cheney, Mrs. R. A. Glasgow, Milfred Glasgow.

Ottawa — Mr. and Mrs. Norman Swerdfeger, Lois and Douglas, Mr. and Mrs. Wallace Rivers, Barbara Anne, Mr. and Mrs. Thomas Bee, Birtch Bee, Mr. and Mrs. F. J. Wylie, Grace and Vernon, Mr. and Mrs. Jack Sterling, Lois Anne, Mrs. E. Peck and Orville, Mr. James Schwerdfeger, Mrs. B Swerdfeger, Ernie and Ina, Mr. and Mrs. Charles D. Smith, Donald and William, Mrs. Rhoda Smith, Mr. W. D. Hinds, Mrs. Small, Mr. and Mrs. W. T. Atkinson, Mr. J. O. Swerdfeger, Mr. and Mrs. J. H. McKeen, Gordon, Harold, Grace, Wendell, Earle, Mr. and Mrs. Harry Armstrong, Earle and Iveah, Mr. and Mrs. W. E. Scrivens, Miss Violet Otto, Mr. and Mrs. T. G. Clarke, Mr. and Mrs. T. E. Pettapiece, Mr. and Mrs. Charles H. Swerdfeger, Gerald, Harold, Marjorie, Elliot Bruce, Mr. and Mrs. Allen B. Swerdfeger and Jean, Hugh C. Fetterly, Mr. and Mrs. R. Capston.

Osgoode — Mr. and Mrs. Alonzo Swerdfeger, and Verne, Mr. and Mrs. Johnston Allen,, Clara Allen, Mr. and Mrs. Sidney Smith, Hazelle and Harry, Mr. and Mrs. Peter Wilson, Mr. and Mrs. Albert Smith, Jane and Muriel, Mr. and Mrs. J. C. Morphy,, Mr. and Mrs. Arthur Smith, Marion, Edna, Leonard and Norma Smith, Mr. and Mrs. Lorne Lindsay and Phyllis, Charlie, Lois and Oscar, Mr. and Mrs. Sam Smith.

Morrisburg — Mrs. Reuben Hunter, Mary Schwerdtfeger, Mr. and Mrs. R. Schwerdtfeger, Roscoe and Raymond, Miss Marjorie Dain, Mr. and Mrs. R. J. Schwerdtfeger, Mr. and Mrs. Jefferson Schwerdtfeger, Mr. and Mrs. Ralph Schwerdtfeger, Mr. and Mrs. Charles

(Continued on Page 5.)

Woman Killed When Car Goes In Ditch

FATAL ACCIDENT ON PRINCE OF WALES HIGHWAY

Miss Gertrude Elizabeth Murray, aged 24, of Ogdensburg, N.Y., daughter of Mr. and Mrs. Frank Murray, of Ogdenburg, formerly of Prescott district was instantly killed on the Prince of Wales Highway near Spencerville on Monday last, when the car driven by Mr. Edwin Rice, in which she was a passenger, left the highway and turned over several times, landing on the young woman. The party had spent the day in Ottawa and were returning home when the accident occurred. The inquest brought out a verdict of accidental death. The other occupants of the car were merely shaken up and bruised.

The Needlecraft Store

HATS from 85c to $1.85

WOOL For Sweaters, reg. 35c, at 15c per ball.

LACE HOSE

Hand-Painted Cards for every occasion.

Ida F. Gardner

KEEP COOL!

Refresh Yourself at

FLORA'S

The Coolest Place in Town.

TASTY SUNDAES,
DELICIOUS SODAS,
NOURISHING MILK DRINKS.

Ice Cold Drinks of all kinds.
Ice Cream in Bricks, Bulk, Cones or Dishes, delivered at anytime.

Your Patronage is Desired.

HARRY L. FLORA

Telephone 33 — Prompt Delivery

Guaranteed Electrical REPAIRS

on all Appliances done in our Repair Dept.

Phone 80, we call for and deliver without extra charge.

Electric Vacuum Cleaner For Rent

25c per hour.

The New General Electric Refrigerator is now on Display. Call and arrange for Demonstration.

W. R. JUSTUS

Electrical Contractor
Electrical Supplies

Phone 80, Winchester

VALUES THAT DEFY COMPETITION!

Ladies' Mesh Stockings	Cretonne Remnants!
All Shades, First Quality Fashion Fit per pair	Beautiful Cushion Tops in Good Lengths. Real Value at
39c	**10c**

HY. BESSIN

The Poets' Section

"SEND IT IN"

If you have a bit of news,
Send it in;
Or a joke that will amuse,
Send it in;
A story that is true,
An incident that's new,
We want to hear from you;
Send it in;
Don't let 'em beat you to it,
Send it in;
Something serious or a jest,
Just which ever you like best,
The Editor will do the rest,
Send it in.

o

It takes so little to make one glad,
It takes so little to make one sad;
Let us do the littles that make one glad,
And leave undone the littles that make one sad.

o

YOUR RADIO LICENSE

Hundreds of radio owners who have overlooked the matter of securing their new government license have again been warned that if they wish to avoid serious consequences they must secure their permits without delay. Notices informating owners that last year's time expired June 1, have been posted in prominent places and inspectors are busy checking up to see that no further delay ensues. There has been a noticeable rush for licenses during the last two or three weeks but there are hundreds who have not yet bothered about the permits. Heavy penalties can be imposed upon those who ignore the federal ruling and the department is anxious to see that the regulations are met without undue trouble.

SMILE

Like a house without a dooryard,
Like a yard without a flower;
Like a clock without the mainspring,
That will never tell the hour;
A thing that sort o' makes you feel
A hunger all the while
Is the face without a smile.

So smile, and dont forget to smile
And smile, and smile ag'in;
'Twill loosen up the cord o' care,
And ease the weight of sin;
'Twill help you on the longest road
And cheer you mile by mile;
And so whatever is your lot,
Just smile and smile and smile.
—Anonymous

o

REMEMBERED THE MISSIONARIES

Rev. Dr. Alfred Gandier, formerly principal of Knox Presbyterian College and from 1925 up to the time of his death principal of Emmanuel College, Toronto, and formerly moderator of the Presbyterian Church in Canada, has left an estate of $19,249 including a farm in Chaffey Township. The farm after Mrs. Gandier's death will be used as a resort for foreign missionaries of the United Church on furlough.

o

A BUTTER THIEF

The Alliston Herald tells that a creamery near that town was recently robbed of 1000 lbs. of newly made butter, most of it packed in boxes for shipment. The thieves left no clue and it seems impossible to trace them. Next thing we know they will be stealing our mattress while we sleep.

o

Press advts. are a guide to thrifty buyers.

ANDERSON—CHRISTIE

A pleasant wedding took place at 7.30 o'clock, on Saturday evening, July 16th, at the home of the bride's parents, Brinston, when Edith Eleanor Mae, daughter of Mr. and Mrs. Stewart Christie, was united in marriage to A. F. Ross Anderson, son of Mr. and Mrs. Chas. S. Anderson, also of Brinston. Rev. G. W. A. Wilson, of Brinston, performed the ceremony in the presence of about 65 guests. The bride was attended by Miss Edna Feader, while Bazil Christie acted as groomsman.

o

WYLIE—HANSON

A quiet wedding was solemnized on Wednesday, July 27th, at ten o'clock, at the home of the bride's parents, Mr. and Mrs. Herbert Hanson of Strader Hill, when their eldest daughter, Dora J., became the bride of Clifford W., only son of Mr. and Mrs. Howard Wylie, of Toye's Hill.

They were attended by Miss Mildred Wylie, sister of the groom, and Mr. Mason Hanson, brother of the bride. Rev. Johnston of South Mountain officiated.

The bride looked charming in a gown of challenge blue georgette and lace, with hat, shoes, gloves to match. The bridesmaid wore a becoming gown of alice blue crepe-de-chene, white hat, fur, and other accessories to match.

After the ceremony, a wedding dinner was served to the immediate friends of both families. The bride and groom then left on a short honeymoon trip, the bride travelling in a poudre blue silk-knit suit, with accessories to match.

On their return they will reside at Toye's Hill.

o

WHO SAID ADVICE IS CHEAP?

Mr. Levine went to see a lawyer for some advice.

"What can I do," he asked, "to a boy who threw a stone and broke one of my windows?"

"You can make his father pay for the damage," answered the lawyer.

"Good!" cried Mr. Levine triumphantly. "Then perhaps you'll hand over the three dollars right away—it was your son who did it!"

"Certainly," answered the lawyer unperturbed. "I shall be delighted to make restitution. My fee is five dollars, so as soon as you pay me two dollars we'll call it even."

1,283 MOTOR VEHICLE ACCIDENTS OCCURRED IN EARLY MORNING HOURS

If you drive a motor vehicle of any kind, the next time you are tempted to relax vigilance because the hour is early and traffic light—don't.

1,283 accidents occurred in the Province of Ontario last year between midnight and breakfast time. Most of these accidents took place because drivers, concluding there wasn't much competition for right of way, stepped on the accelerator just a little harder than usual and took it for granted that the approaching intersection or blind curve would be clear.

This attitude resulted in 82 known deaths and known injuries to 768 persons in 1931. An analysis of the accident statistics furnished by Motor Vehicles Branch of the Ontario Department of Highways, indicates clearly that there is no hour during night or day, in any season or under any conditions, when either motorist or pedestrian can afford to take a chance.

o

AS MOTHER USED TO DO

He criticized her pudding and he didn't like her cake; he wished she's make the dumplings mother used to make. She didn't wash the dishes and she didn't make a stew and she didn't darn his stockings as his mother used to do.

Oh well she wasn't perfect, but she tried to do her best, until at length she thought the time had come to have a rest. So when one day he went the same old rigmaroe all through, she turned and boxed his ears just as his mother used to do.

o

The Perth Expositor of last week has the following:—At noon last Sunday a Studebaker coupe driven by Mr. James Gillies of Braeside, was considerably damaged on the Fallbrook road near the residence of Mr. C. Donaldson. Mr. George Rodger of Winchester, was just entering the road from the Donaldson driveway when the Studebaker car came along The front fender of Mr. Rodger's car struck the rear fender of Mr. Gillie's car, but not sufficient to cause any trouble. After Mr. Gillies went past he lost control of his car and it went into the ditch and was badly damaged. The occupants of the car escaped with minor injuries.

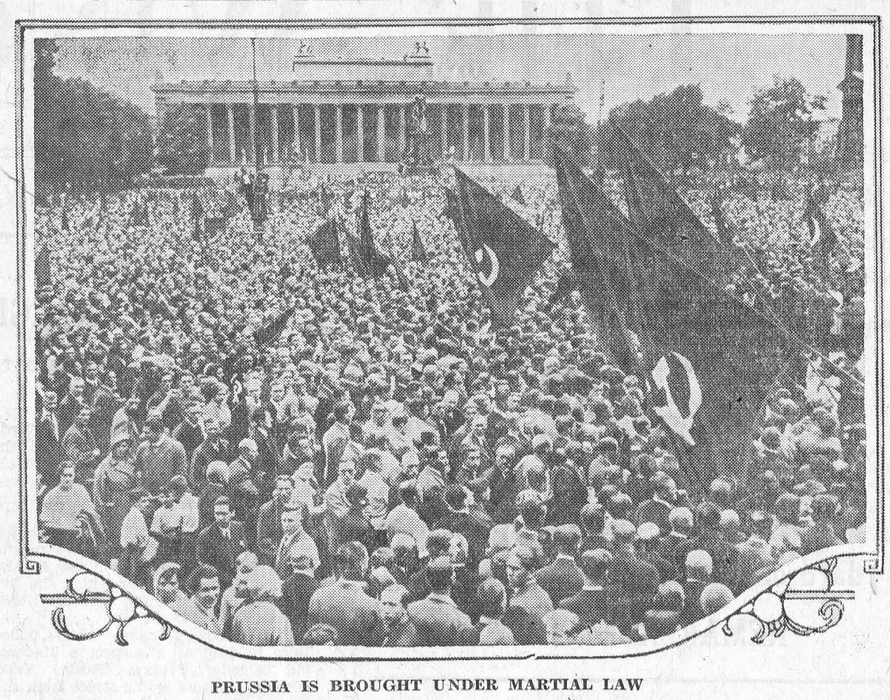

PRUSSIA IS BROUGHT UNDER MARTIAL LAW

To prevent a repetition of demonstrations like this huge mass meeting held in Berlin's Lustgarten by Communists who oppose Adolf Hitler's National Socialists, Berlin and Brandenburg, as well as the rest of the state of Prussia, have been placed under martial law. Clashes between the Communists and the Nazis with a toll of 100 lives precipitated the edict.

THOSE GOOD OLD DAYS

Collingwood Bulletin in a recent issue says:—On the old homestead, lot six, sixth line, Mono, which he inherited from his father, who took up occupation there in 1859, James Garvey treasures many relics of pioneer days, says the Orangeville Banner. Highly prized is an ox yoke which his father brought with him to Mono and a plow share, hammered out of wrought iron, while a spinning wheel and a reel on which the yarn was wound in knots are other valued relics. Mr. Garvey retains a mould in which hot tallow was poured to make the candles which provided the chief source of illumination, and a lantern made of tins perforated to allow the light from the candles to shed around the ancient log stable. The tin dinner horn, four and a half feet long, which was used to call the men from work heard for miles if blown properly, according to Mr. Garvey. Among the possessions is the eathenware jug brought from Carrick- m a - Cross County Monaghan, Ireland, by Mr. Garvey's grandfather in 1841. This jug was used on the voyage across the ocean to carry the supply of water for the day. Other treasures on the homestead, a grain cradle, reaping hook, muzzle-loading shotgun, tapping gauge, wood spile and sap troughs, and a set of harrows made of wooden bars through which iron teeth were driven, are further reminders of earlier days.

o

SOME HORSE

More that $200,000, record price at public auction for an English stallion was paid last week at Newmarket, Eng. for the 10-year-old Solario, by Gainsborough, owned by the estate of the late Sir John Rutherford.

UNION SERVICES

From Ps. 8:4 Rev. W. D. Turner gave an impressive Sunday morning message. He showed that God created man in His own image and placed in his hand the sceptre of dominion over all things. God cares for man and will not forsake the work of His hands. Man is a spiritual being, capable of knowing, loving and serving God. He is also a moral being subject to law. All have sinned but God has redeemed us by the precious blood of Christ. Have we fully realized the value of a human soul? Have we the burden of souls? We are co-workers with God. The highest service man renders is to mould character. If you would know the beauty of living let your life go out in service and in sacrifice to others.

Mr. Harry McKercher, of Toronto, assisted the choir at both services and contributed several well rendered solos.

Next Sunday's services will be in the United Church with Rev. W. D. Turner the preacher.

NEEDS THE CHURCH

Edgar A. Guest, the poet of the common people, who is a layman, thus writes about the church:—"To say that I don't need the church is mere bravado. I needed it when my father died. I needed it when I married and when our babies were taken from us, and I shall need it again, sooner or later, and need it badly. I am in good health now, and I could, I suppose, get along without a clergyman, or choir, or even a prayer. But what sort of man is he who scorns and neglects his best friend until the hour of tribulation?"

o

"Well, what have you done about it?"

"Done?" remarked J. Fuller Gloom. "Why I haven't done anything about it, of course. I have been too busy writing pieces to the papers and addressing meetings demanding that something be done."

o

Press advts. are a guide to thrifty buyers.



THE FAMILY DOCTOR

By JOHN JOSEPH GAINES, M.D.

THE DAY OF REST

I feel sure our editor will pardon me, if I seem at times a little old-fashioned; there are so many flimsy, new theories now—and so much untried stuff advanced, that it is refreshing to go back to the old trundle-bed for a bit of old-fashioned comfort once in awhile.

Isn't the family doctor a sort of guardian in his community? I think so—a trusted mentor and friend. He, above all others must conclude God's laws are always right.

So, there's a seventh day for rest. It has been so for centuries. That assumes that we work six days. He set the example for us, in this matter of first importance. Well, how many of us observe the law—or follow the Divine example? How many of us pay the penalty which is sure, after many, flagrant violations?

I am afraid that the church, ambitious to succeed in a holy cause, approaches very close to transgression when it fills the Sabbath with exacting ceremonies. Sunday is the day of all days when I keep my eye on the clock, to see that I shall not be late at any of my denomination's ordinances. I have somehow acquired the feeling that, if I am late, or neglectful of formal statutes on Sunday, I am not living up to my duty as a God-fearing man—a would-be setter of good example in my community. So Sunday has become almost a day of exacting requirement, with but little REST. I wonder if God wants it that way?

Of course, BUSINESS desecrates, gallops over, takes no notice of the Sabbath. It's the day when soft drink trade is best, and when grease and gasoline are most in demand. Even drug stores remain open on account of emergency (?) prescriptions! Would God have it so—I wonder?



FRENCH CARDINAL VISITS CANADA

Cardinal Verdier of France arrived in Canada with the Imperial Conference delegates on the Empress of Britain to visit the various ecclestiastical seminaries of the church here. The cardinal is shown chatting with Mr. P. Roy, Canadian ambassador to France, just before leaving for Canada.



SOMETHING SIMPLE

I wish to ask that no more Plans for solving the economic situation be sent to me. My quota is completed; my files are full. My mental decision to retire from Plan Reading was reached some time ago.

An earnest gentleman with a gleam in his eye got in anyhow the other day: He asked me to read a book in which a new prophet sets forth a new religion. The gentleman assured me that if only all men and women could be led to think the thoughts of this prophet every difficulty would fold up.

While we talked I turned the pages of the book, and after about a minute I assured him that I should not need to read it in order to know that it would have no influence.

He was aggrieved. "You have a closed mind," he charged.

"Not at all," I said. "I happen to know what kind of words move the world. I'll give you an example:

" 'The Lord is my shepherd,' etc.

" 'Four score and seven years ago our fathers founded on this continent,' etc.

"Contrast these simple words with a couple of phrases from your book," I said:

" 'The definitely "anticipatory" value of the self-protecting mechanism of covenant obligations . . .'

" 'Expanding consciousness obtainable through the direct application of the method of cyclic evolution . . .'

"Nobody is going to overturn the world," I concluded, "unless he is able to make his ideas understandable even to a little child. Second-raters are always obscure. But the head man in any department of life, I care not whether it be medicine, theology, science or what, *he* can make a talk that will fascinate a kindergarten".

John Bunyan explained to his readers that he might have adopted a "stile" much more fancy but he wanted his book to be read by common people everywhere. He has his wish: "Pilgrim's Progress" will live as long as anything in our language.

Lincoln's style grew steadily clearer and simpler as he grew in years and wisdom.

"What harm can a book do that costs a hundred crowns?" Voltaire exclaimed. "Twenty volumes folio will never make a revolution; it is the little pocket pamphlets that are to be feared."

I do not know what Plan will lead us to new heights of prosperity or whether, indeed, there will be any one Plan. But if there be, it will consist of things that everybody can understand, such as "the less you hamper trade the more trade can expand".

SEND IN THE NEWS

But what is news? Well, it's news if an accident happens, if somebody is seriously ill, a birth, a marriage, a death, a visitor from another community, an unusual occurrence of any kind, a public improvement—all this is news. But if Bill Jones calls on Sally Smith that is his own business and has no news value, at present, at least. If you have an item of local interest in your community do not be backward about sending it to Winchester Press.

o

FINED $25 EACH

The two men guilty of giving a youth a coat of tar and feathers near Cornwall last week, were each fined $25 and costs and had to pay the young man's hospital bill. The Magistrate was lenient with the two offenders, because the young man was guitly of a grave indiscretion, and had been warned. The Magistrate however said that—"That is always a danger in people taking the law into their own hands, even if conditions exist in their locality which they resent. Throughout Canada, the administration of justice is, on the whole most satisfactory, and there is no necessity among our people to take it upon themselves to enforce the law.

o

THE SCHOOL AT KEMPTVILLE

(Brockville Recorder and Times.)

The Kemptville Advance reminds us of the fact that it is now fifteen years since work was commenced on the erection of the first buildings of the Kemptville Agricultural School, an institution which was established for the purpose of bringing instruction in the science of agriculture to the young men and women of the farming sections of Eastern Ontario.

Since that time, of course, various additional buildings have been erected at Kemptville until to-day the institution is in an excellent position to fill the place that it was intended to occupy and is annually turning our graduates in agriculture and domestic science well qualified to bring about improvement in farm processes. The school also serves as a rallying-point for instruction in improved agricultural methods for the entire eastern portion of the province and, being efficiently conducted, has proved of much usefulness from the time of its establishment.

The prejudice against technically-trained agriculturists has largely disappeared and everywhere it is realized that the better a farmer is equipped for his undertakings, the more successful will he become. By furnishing competent instruction in approved agricultural methods to the young people of Eastern Ontario, the school at Kemptville (which may very well become a college at some time in the future) has performed an important service and visibly improved the tone of agriculture throughout this section of the province.

o

Gaining entrance by cutting the screen of the outer door and breaking the lock on that of the inner, the office of Mr. W. H. Guest, which is situated in the town hall, Kemptville, was broken into and rummaged one night last week. Apparently those who entered the office were after money as a number of stamps that had been in Mr. Guestss desk were left on top. No arrests have been made.

NOTICE TO VOTERS

Voters' Lists, 1932, Municipality of the Township of Mountain, County of Dundas.

Notice is hereby given that I have complied with section 7 of the Voters' Lists Act and that I have posted up at my office at the Village of Hallville on the 27th day of July, 1932, the list of all persons entitled to vote in the said Municipality at Municipal elections and that such list remains there for inspection.

And I hereby call upon all voters to take immediate proceedings to have any errors or omissions corrected according to law, the last day for appeals being the 18th day of August, 1932.

Dated at Hallville this 27th day of July, 1932.

EDWARD BUSH,
Clerk of the Township of Mountain.

ECONOMY TIN HULL ROOFING

AT NEW REDUCED PRICES

Corrugated and ribbed roofing — Council Standard Brand and Superior Brand, Led-Hed Roofing nails, metal shingles, sidings, ceilings, lath, galvanized sheets, eavetrough, conductor pipe, ventilators, skylights, etc. Write for prices.

Eastern Steel Products, Limited
1335 Delorimier, Montreal, Que.



"HIGH STANDARD" LIQUID PAINT

We Sell
Lowe Brothers'
Varnishes
Enamels
Stains
and
Sundry Products

Color Cards
Free

You Can't Save

Money by buying Cheap or Inferior Paint. You may pay less *"per package"* for it, but it will cost you more per *"square foot."* The reason is simple: Lacking Quality, it will only cover 600 square feet: Lacking performance, it will require more material to do a given area: You can save both money and time by using *Lowe Brothers Paint.* It will cover from 200 to 300 square feet farther per gallon than cheap paint.

It will take less material to do a given area. It will last longer, brush easier and look better. Figure your paint cost—not on the gallon price—but on the *square-foot coverage.* Try Lowe Brothers on your next job for best performance and real economy.

"High Standard" Paint

A superior paint for door frames, sashes, trim and all exterior woodwork. Has a real body that assures maximum covering capacity—permanance of color and richness of finish. Choice of many modern colors. Per-Square-Foot the most economical.

Shingle Paint & Stain

SHINGLE PAINT—An inexpensive but preservative and protective paint for rough siding, shingles, fences, etc.

SHINGLE STAIN—An unexcelled stain for use on shingles, sidings, etc., where permanence of color and durability is desirable. Ask for color card.

Porch & Deck Paint

Made to withstand the scuffing and scraping of feet. Stands up under the most rigid conditions and is not affected by rain, snow or frost. All its 6 colors hide well; work easily and spread far.

COME IN AND SEE US BEFORE PAINTING

A. SWEET & CO.
TELEPHONE 135, WINCHESTER

"The Sacred Eye"

By BRUCE E. BRIGGS

READ THIS FIRST:

Five young people from Chicago, Ione Adams, Tom Barry, Pilly Lightener, Larry Olcott and Jay Bruce, who tells the story, find themselves about to land at Papeete, Tahiti, in the South Seas, as the story opens. Ione, Larry and Bruce have been employed on a newspaper, Tom is a radio continuity writer, and Pilly a co-ed. As they are about to leave the ship Larry calls their attention to a Miss Whitney, a mysterious girl and fellow passenger. He attempts to speak with her, but is snubbed.

(NOW GO ON WTH THE STORY)

CHAPTER 2

IT HAD BEEN ONE of those insignificant hinges which had served to swing the five of us over nearly six thousands of miles of the earth's surface, from those Chicago offices to this ancient palm-studded tropical island below the equator with seasons reversed; where not so long ago in the larger reckoning of time, cannibal feasts had been held as high revels. That hinge was the spending of a 50-cent piece.

The last edition having gone down, the daily hub-hub of the city room was dying down.

"The delicatessen has a word for



In that split second the detail of her photographed itself on my mind.

it," Holmes announced as he shoved back his chair and flicked a bit of cigaret ash from his carefully creased trousers.

"Yeah?" I said, mildly interested as I crumpled sheets of copy paper carrying notes of some of the day's written stories.

"Baloney!" he said wearily. "When you think of it there is nothing dearer than a yesterday's newspaper. It has only one thing on the late lamented King Tut—it is a cheap substitute for wrapping paper."

"Cynic!" Ione twitted him. "What the doctor should prescribe for you is a hop over to the Catacombs to blow the foam from the top of a few mugs of Sam's brew."

Ione was the paper's official sobsister. Every big paper has one, there being a firm conviction on the part of publishers that a woman can write a better human interest yarn than a man. She was the office pet, and as an understanding sort of person had that indefinable ability to get the "sob" in between the lines rather than slopping it in with adjectives. A smart sob story is the most difficult of all newspaper yarns to write. Like the presses, Ione was a fixture on the paper.

Holmes and I, on the other hand, were boomers. In the parlance of the public prints we were "rewrite" men. Home to us was the city room of any paper in a big town. Landing here a week apart we had worked the four seasons around. Our three desks were on a line together and we worked the same hours. During the year a bond had sprung up between the three of us, with that easy Bohemian freedom of the editorial room. Now, with the last edition gone, we were just loafing.

"Suppose I call Barry up and we all go over to Sam's," I suggested. Tom and I had been on the road together with a special newspaper feature for a couple of years, before we had decided to settle for a while back in the Big Town. Tom had been at various times a reporter, a financial page man, a pen and ink staff artist, and good at all of them. Now, he was working as a staff continuity writer for one of the big newspaper broadcasting stations.

"Tom is in form today as usual," I said a minute later, removing my head set and replacing the weight on the telephone hook.

"How's that ?" Ione wanted to know.

"Bar none, he's the worlds greatest 'deadline' guy," I remarked with a grin. "He'll play around until he has two hours to do four hours work in, and then do a swell job in about 80 minutes. He has to run his stuff up to the station personally to get it in under the wire for the broadcas. I'll pick him up with the car, there, and bring him down."

"Ione and I'll start on ahead," Larry offered.

"Henderson told me a couple of days ago that he had another flock of old books coming in," I said. "I'll stop in at his store on my way and rummage around a bit. Maybe I can find something I want."

"You with your books!" Larry jeered. "You are like an old maid with a cat! Forever browsing around that musty joint of Henderson's."

"Old books that peope have lived with, are my weakiness," I admitted with a grin. "I might find a rare old first edition, you never can tell—"

"Let's get going then," Larry broke in.

As we went out to the elevator, Rankin was pounding away at his machine getting out his special correspondence for the New York morning papers. A bridge game had started on the copy desk.

Henderson came forward to welcome me as I strolled into his place on the boulevard across the river a few minutes later.

"I have something I think you would like," he said, as his ancient face broke into a wrinkled smile.

Old Henderson loved books as books and was happy being around them. He understood the trait in others. It was a tie between us. I like the old man.

"It isn't worth anything, but I think you would like it," he continued, leading the way to the back. "I bought an entire old library from some people and this was in it," he said, handing me an old buckram bound volume, curiously hand-tooled. "It's an old ship's log book."

So for a time I stood running through the pages, traced in the flowing script of a dead generation. I glanced at the fly-leaf which was inscribed with: "Log of the Schooner Western Wave, New Bedford, U.S.A., Captain Ezra Whitney, commanding." Then came the date of "July 3nd Inst., 1834."

Followed a brief statment of a voyage to be undertaken, in which it was proposed to sail the ship around Cap Horn up through the islands of the South Seas to trade calico and trinkets to the natives for pearls, said to be plentiful and held to be of little value. A French jeweler was being taken along to estimate the value of the jewels.

"Smart old sea captain, that New Englander," I thought to myself. The last pages of the book were covered with small figures with arms in different positions. It looked like a code of some sort. The thing intrigued my imagination.

"How much do you want for this?" I asked Henderson.



"It's in code of some sort."

"Oh,, give me 50 cents," he said.

Looking back on it now I have often wondered if so much condensed adventure was ever, before or since, purchased for so modest a sum. The "hinge" had been obtained, but the force that was to swing the five of us on it, was to be a combined acute attack of boredoom, ennui and wanderlust.

"Never mind wrapping it," I told Henderson, and I tossed him half-a-dollar and started for the door.

"I thought you would like that," the old man said, pleased that his guess had been right.

Going out the door I stepped hastily aside to keep from colliding with a girl who was just entering.

"I beg your pardon," I said.

For an instant, I studied her as we stood there, and there came that vague impression that this was not the first time I had seen her. In that split second the detail of her photographed itself won my mind.

A little over five feet in height, her trim figure was clad in a gray sports saucy little hat of the same shade Large dark eyes set off an oval face,. and the olive skin and dark hair suggested ancestors from possibly Spain or perhaps France. Altogether a girl who would instinctively command the second glance.

In that same instant she studied me, and I saw her eyes widen as she glanced at the volume I carried in my hand. She seemed on the verge of speaking. Then she changed her mind and hurried on inside. For some reason I felt foolish, like a man who dashes for a street car and misses it to the accompanying grins of platform passengers.

My car was at the curb. A moment later was out in the stream of traffic. Barry was waiting for me in front of the hotel when I pulled up. Together we wheeled back along Michigan boulevard, down the underpass into the Catacomb. Ione and Olcott were waiting for us.

On Fate's loom two strands of the bare warp had already been strung which would develop the picture awaited that interlocking woof. That was yet to come.

CHAPTER 3

AS TOM and I had entered, Sam, with his perpetual grin, had come chuckling over to meet us and escorted us over to the corner booth, where Larry and Ione were holding forth.

"Folks down on the South Side whar I lives, tells me you-all got my name in yo' ac' on the air, Mista Barry" Sam announced, chuckling.

"That's right," Tom told him with a grin. "Have to keep you before the public, Sam."

"Catacomb's cat say Sam's going to remember you for that," Sam offered still chuckling.

"Great old guy," Tom commented as Sam made off, having, ascertained our wishes in the manner of refreshment.

Sam's was distinctly one of the places. His personality had developed a big following. These dim recesses under the Drive that led to the Catacombs were frequented by banker broker, copper, judge, scribe, artist, actor and official.

When business wasn't too pressing Sam would gladly blend his rich baritone with you in song. Just before pay day he wrote graviously on his cuff, and a mangy Tom cat which he kept about the place frequently so Sam said, ordered him to treat his guests.

"Well, I see you and Henderson got together on another deal," Larry observed in mocking jest, pointing to the new addition to my small library. "What is it this time?"

"That's a genuine first edition for which I parted with exactly fifty cents," I informed him. "It's an old ship's of of a cruise made a century ago to trade trinkets to cannibals for pearls down in the South Sea islands —it's the only copy, so it becomes a first as well as an only edition."

Through half-closed eyes Ione medi. tatively studied the ceiling for a moment.

"South Seas, with great crescents of white beach, fringed with tall, graceful palms. The soft swish of the sea ceaselessly washing the sand; blue wide sea on which the sun scatters myriads of glittering diamonds. Quiet lagoons and pearls—" she mused aloud. "That's a grand picture," and she opened her eyes again.

"Well, well, our little girl friend seems to be getting up steam and going poetical on us." I remarked lightly. "Come out of the day dream, baby! You are right here in Chicago, where the elevated trains thunder by on stilts, and where you take your life in your hands every time you cross the street. You haven't any right to the wanderlust—"

She studied me quisically for a few seconds.

"I'd like to know why not?" she asked softly. "Just because I held a job on one newspaper for a few years is no reason I can't dream dreams of strange scenes and the far-flung corners of the world. Even if I do have to 'cover' relief commissions in the morning and soup kitchens in the afternoon—"

"We were having a discussion just before you came in," Larry offered.

"About what?" Tom wanted to know.

"Oh, the depression and—"

"What a unique topic of conversation," I jeered.

"—and Life in general," he finished.

"That takes in more territory and widens the field slightly, at that," I admitted.

"Just before we came in you were saying—" Tom suggested.

"That we cliff dwellers of civilization's great cities are a lot of economic slaves, chained to desks and pay envelopes, just as surely as galley slaves were chained," Larry growled. "We spend our lives writing bad stories the antics of a lot of uninteresting people for nit-wits to read—"

"Yes, I know what you mean," I broke in. "Stay in the rut because it is firm, safe and comfortable. All we get out of it is barely enough to eat. a roof and a few clothes."

Tom, who had been studying the table, looked up.

"t is sort of futile," he said softly. "I grind away on that script and while we are driving over here it goes on the air, evaporates, and that's that."

"We are so busy battling the mob to eke out a bare existence that we don't have time to live," I agreed. "We bargain our lives for beauty and take home tinsel. Because we're in the newspaper racket we are behind the scenes and we snicker cynically at the mob which takes at face value the majestic turning of the hands of the great clock. God gave us sunlight to paint us with tan, water to swim in, pleasant land to walk on—and we persist in living in great city ant hills."

"We're afraid to take life with both hands and live it," Tom said thoughtfully. "So we stay in habit's chains that Larry mentioned, until we get old and doddering without memories of how the rest of the world lives Then we die and get one small grave to lie in. Summed up, life is only memories."

"We aren't 'family men' or anchored with dependents, "I declared. "We are free to roam the world. The only thing we have to do is just get up and go—put one foot in front of the other. We would never starve to death and we would collect a choice assortment of memories for old age. Think what would have happened if Columbus hadn't—"

"This isn't any argument," Tom announced. "We just sit here and 'yes' each other along. But for all of that we'll probably never do anything about it," he added whimsically. "None of us have courage enough to bust the chains. Adventure is dead and high romance languisheth—"

"Listen to this," Ione interrupted She hadn't been joining in the bits of wisdom we had been hurling at each bother. Instead, she had been quietly studying my new volume. She read:

"I have this day determined to capture the great black pearl which adorns the forehead of the chief heathen idol of the Polynesian islands known as the Sacred Eye of Nu, the fame of which we have repeatedly heard on our travels. This jewel, reputed to be the largest and most perfect in this part of the world which abounds in pearls, is guarded only by priests and temple attendants so far as we can learn from the savages. The temple where this image sits is on an atol, inhabited by the heathen priests. Our cargo is nearly disposed of, and I shall set sail on this venture shortly and then immediately begin the return voyage to the home port. Trade has been excellent and we have a rich assortment of gems now in the strong box from this trip. Because of the risk in capturing idol's jewel eye, the crew are to be given a share in the moneys received from its sale—' "

"Look here," Ione said. "The last pages of this are all in code of some sort. But here is an exact position of something given in the middle of this code in degrees, minutes and seconds. Tom, you were a naval man during the war—what is it?"

"Probably the position of the sacred atol where the pearl was to be found," he said, studying it a moment. "That's just what we were talking about. That's adventure—that old boy Whitney, who ever he was, had it in the large manner!"

"Do you suppose he managed to capture it?" Ione wondered out loud.

"No, it's probably still there, or why would the old captain have taken all the trouble, to put all of this stuff in code?" he laughed. "If you want to know anything about plots, ask me. That is all I do all day—work out plots."

"Pearls or no pearls," I said with a grin, "I would love to get away from this nerve-shattering roar of the city for a while and get painted with a good coat of tan. I am going stale."

As Larry and I entered our hotel a little later the clerk headed me a telephone memorandum with my key The name "Miss Whitney" was filled in, with a penciled notation after Remarks: "Will call at 7.30."

I showed it to him without comment as we waited for the elevator.

CHAPTER 4

THE WIND WHIPPING in from Lake Michigan a couple of blocks to the east, had a raw bite and icy teeth in it as we walked the block from the restaurant, where we had gone for dinner, back to the hotel. The warmth of the room was friendly as we switched on all the lights, removed our coats and dropped into easy chairs.

"I wasn't kidding this afternoon when I said I was fed-up to the guards on this town," Larry remarked. "I'm developing a powerful yen for new scenery."

"With conditions as they are I don't think the sheet would find it difficult to get a man to fill your place," I told him pointedly. What you need is an ardent affair with some smart gal to give you something to worry about " They're all alike—"

The ringing of the telephone interrupted his caustic retort.

"Yes," I said. "Thank you, I'll be right down."

Turning to Larry, I offered:

"Here is opportunity knocking. The girl that called this afternoon is in the lobby. Come on down with me."

"O. K., if you feel you need a body guard to shoo the women away from you," he laughingly agreed. "Who is she ? Some dark moment in your past?"

"Gentlemen prefer blondes!" I told him. "I've never heard of her before."

As we left the elevator I saw her sitting at the far side of the lobby. Recognition was instantaneous, in spite of the fact that now she was dressed in a trim fitting suit of dark blue. It was the girl I had nearly collided with at Henderson's in the afternoon.

"I am Miss Whitney," she said.

Her voice, I remember noticing at the time, had a pleasant sort of quality. I introduced Holmes. We drew chairs and seated ourselves. Larry I saw was taking in her every detail.

"You purchased an old ship's log book from the Henderson book store this afternoon," she began.

"Yes, I did," I admitted. "You were just entering as I was leaving," I added with a faint smile. Again came the feeling that I had known her somewhere in the past, but the attempt to place her was futile.

"I would like to buy that book from you," she announced, and it seemed to me that there was tension in her voice.

"Why?" I bluntly wanted to know.

For a moment she was silent while she studied the floor. Then she looked up.

"I am a collector of old books," she told us.

Somehow there was something about the announcement that didn't seem to ring true. Asked to define just what there was about her manner that gave me that feeling. I should have been at a loss—and yet the impression was definite.

"In that case we have a mutual hobby, Miss Whitney," I answered. "I too. appreciate old volumes."

"I would be glad to give you $25 or it," the girl said reaching for a hand bag. Now, there was no question that she was under a strain.

As she moved I caught a trace of some heady perfume, a delicate scent. Out of the corner of my eye I saw Larry signal me with an almost imperceptible negative shake of the head.

"I am a collector, not a dealer," I told her with a smile.

Holmes, I observed, was studying the girl closely as she talked to me. There was a quiet aloofness decidedly alluring her, that indefinable something that speaks of breeding and poise, but faint white lines were beginning to show about her mouth, which told of tight nerves. Her clothes had that simplicity of expensive good taste.

"I'll be glad to double the amount I offered," she told me.

Then I noticed her hands. They were lovely. Strong hands with long, tapering fingers. Hands interestt me. They are, I have observed, often an accurate index to character. Now they were playing nervously with a handkerchief which lay in her lap.

Suddenly a fact registered with startling force. This girl's name was Whitney. The author of that log of the old sailing ship was Whitney. For an instant I was on the point of asking a question. Then I thought better of it. If there was no connection I would be placing myself in a ridiculous position.

Yet, it if was more than bare coincidence, this undoubtedly would be the beginning rather than the end. Given an opportunity, such riddles sometimes have a way of working themselves to a curiosity-satisfying conclusion. Figuratively I sniffed up wind and scented mystery. There was that great pearl to remember.

The girl was watching me intently, waiting for my answer to her last offer.

"That old volume really fascinates me," I told her. "I would rather not part with it."

Quick disappointment flooded her face for an instant, her large dark eyes widened, and she caught her underlip between white teeth. Then as though a light had ben snapped off, her face became as expressionless mask.

I realized that she was trying not to show other than casual interest But I had played poker too often not to notice the flush of excitement that crept into her cheeks, a flush which she couldn't control.

For a moment no one spoke. While she studied me, apparently trying to figure her next move, Larry, I observed covertly, was studying her. The thought occurred to me that he might be trying to determine whether her eyes were deep violet blue or black. Personally,, I knew I wasn't sure. Her hair I saw was blue-black under the light and with a tendency to wave. Her age, I guessed, at somewhere in the early twenties.

Apparently she came to a decision. She reached for her pocketbook of black and white leather which now lay beside her, opened it and took out a bill.

"I generally get my way when I want it," she said slightly, extending the bill toward me.

The voice was light, but the tension, thinly veiled, showed in the eyes. I glanced at the bill. It was a $100 note. I flicked a glance over toward Larry. Again that scarcely perceptible negative shake of the head. This time the girl, I thought, caught it too, and as I watched I saw that anxiety in her eyes change to anger. But, otherwise, the surface control remained perfect.

"Miss Whitney," I said quietly. "The book, of course, isn't worth anywhere near what you are offering me for it. But to be frank, I didn't buy it for speculation. I bought it because I wanted it."

The girl looked at Holmes.

"Have you a interest in the volume?" she asked him pointedly. I knew then positivey, that she had caught his surreptitious signal.

"None other than that of a lover of old books," he told her dryly. She didn't answer that. Instead, she turned to me.

"Will you set a figure you would accept?" she asked.

"It is not for sale," I answered Mystery has always had a powerful lure for me, and the scent of it was clear now.

"Very well," she said softly as she arose to leave.

Together we escorted her to the door and bid her good night. As she passed out to the street it struck me that she seemed dispirited.

Back in my room, ILarry and I simply looked at each other for a long minute.

"I think we'll see more of that charming person," he announced enigmatically.

"I thought you said all women were alike," I good-naturedly twitted him.

"There are exceptions. She is interesting."

That speech coming from him quietly amused me, he being generally so impervious to feminine charms. Aloud I said:

"I trust you realize that a good-sized bundle of 'scratch' has just been ruthlessly kicked over." With that I locked the volume in my wardrobe trunk. "Anyway, we'll have a yarn to regale the troopers with when we gather at Sam's place tomorrow afternoon."

But as events turned out we didn't get to the Catacombs until a day later, for it was the next day that one of the city's banking institutions closed its doors, filling LaSalle street with the dust and thunder of its crash, and shaking not only the financial foundaitons of the city, but the midwest as well.

Between us Larry and I handled the heavy part of that story as it developed edition after edition. For once an editorial room lived up to the movie conception. Lunch was brought up and taken on the wing, while we smashed out new leads," wrote highlights, took statements and made corrections for numerous replates.

We were limp by the time the blue-streak final went down. Promptly then, we tumbled into a cab and made for a Turkish bath and rest.

"I don't suppose you'll even admit that was a live story," Larry said half sarcastically, half jokingly, as we were lying on our cots after the rubbers had gotten through with us.

"Pretty fair imitation of one," I replied drowsily.

(TO BE CONTINUED)



IS GRADUATING IN MEDICINE

Joan MacDonald, second daughter of Premier Ramsay MacDonald of England, is shown with her fiance, Alistaire McKinnon, whom she is to wed in September. She is graduating from the school of medicine at Edinburgh University and intends to work after her marriage, although she will give preference to wifely duties.



Time Table

EASTBOUND
From Perth 8.00 a.m.
From Toronto 5.25 p.m.
Flag from Toronto 4.44 a.m.

WESTBOUND
From Montreal 9.50 a.m.
From Montreal 6.42 p.m.
Flag from Montreal 12.03 a.m.

D. J. McCLELLAN, Agent.

Six Days and Six Nights

Ottawa Exhibition

August 22nd to 27th

MONDAY TO SATURDAY INCLUSIVE

Live Stock and Industrial Exhibits
British Empire displays—Dominion and Provincial
Government Exhibits on a great scale

UNITED STATES
Marine Band
The first time in Canada
75 MUSICIANS
under Taylor Branson
TWICE DAILY
Has played at every inauguration
Since Jefferson's time.

VAUDEVILLE

NEW MIDWAY

Winter Garden
REVUE
The most lavish feature in years.
Wonderful new effects.
Thrilling in their magnificence.

Aerial Displays Trotting-Pacing $3,200 in purses
Horse Show Dog Show Women's Work
Pure Food and Dairy Shows, Horticultural Displays
Poultry and Pets, Automobile Show, Child Welfare,
Baby Show, Hobby Show, Highland Dancing, Sports.

Reduced Fares on all railways and bus lines.

Write for information about the special 5 tickets for one dollar.

For Prize Lists and all Information write
H. H. McELROY, Manager and Secretary
Journal Building, Ottawa, Canada.

"THE WINCHESTER PRESS"

The Press has a guaranteed circulation of over 1000 in the district shown on the map below. It was established in 1887 and is today the Largest and Leading Newspaper in the County of Dundas.

Dundas, for its size is the richest and most progressive County in Ontario. Winchester is the centre of the County and has about 1250 of a population.

The Press is published every Thursday. Subscription $1.50 in advance, foreign $2.00. Member of the Canadian Weekly Newspapers Association.

We invite inquiry and answer questions cheerfully. Write or Phone 21.

ADVERTISING RATES

All local display advts. 16c per inch each insertion, by yearly contract.

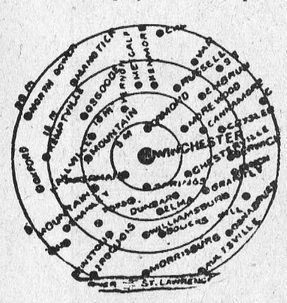

Small advts. such as For Sale, Wanted, Found, Lost, etc., not over one inch, 50c for first insertion and 25c for each subsequent insertion. IF NOT PAID FOR IN ADVANCE THE PRICE IS 60c and 30c.

In Memoriam Notices 50c and 25c for each verse. Card of Thanks 50c.

Transient Display Advts. 40c per inch single col. If for issues without changes 25c per inch. Any advt. inserted for less than six months at above rates.

Legal, Municipal and Government advertising 12c per line first insertion and 6c line for each following. 12 lines to inch.

THURSDAY, AUGUST 4, 1932

PLAIN TALK TO TROUBLE AGITATORS

One cannot help but admire the straightforward and unflinching manner in which Premier Bennett met the delegation of men representing the so-called "Workers Economic Conference" now in camp at Ottawa. This is a time for definite and positive assertions on the part of our prime minister, and the delegates were treated to just such a greeting.

The Government of Canada is doing everything possible to relieve the distressing conditions found among the working classes of this, our Dominion and no one is more whole-hearted in his efforts to promote better times than is Premier Bennett. Any sane minded man or woman realizes this fact and is, as a consequence, patient in the face of adversity. The men of wealth in Canada today are few and far between, the overwhelming majority of Canadians being honest, hard-working, thrifty people employed in store, office, shop, factory and field, making a living.

The trouble makers and agitators have no place in Canadian life at the present time and advocates of Russian Communism will find the great majority of Canadians much too busy in these days to listen to any long harangue on the "wonderful results" to be found in Russia today through Communism. The British determination to succeed and the Anglo-Saxon respect for law and order predominates among our unemployed citizens who, themselves realize the difficult position in which governments the world over, are placed at this time.

In his terse replies to the demands of the leaders of the delegation, Premier Bennett indicated the intention of his government to maintain the British standards of this country regarding law and order, fair play, and consideration for all class and the protection of our own industries. British justice and freedom are the foundation stones of our Dominion, have been, and always will be, and Prime Minister R. B. Bennett is to be congratulated on his firm intentions to preserve these traditions through the present crisis. Agitation and disorder lead but to greater havoc, and it is the duty of our government to see that such does not occur.

THE DRIVER'S PERMIT

It is indeed, a strange thing the delight some individuals derive from endeavouring to defy the laws of our country. During the past week the local constable has been co-operating with the Highway Traffic Officers of this district in checking up on motorists who are driving without the required permits, and the results are startling to say the least. In one afternoon Constable Helmer stopped eight drivers who were in charge of automobiles and could produce no permits.

It is hard to understand the negligence of these people in this respect. The licenses only cost one dollar, which is a trifling amount to the average motorist, and are available at convenient places in every district. Why, then, the delay in conforming with this regulation? The only possible solutions are, that, either individual has been refused a permit as an incompetent driver, or he is deliberately and intentionally defying the law.

The disgusting part of the whole business is, that our local constable has been condemned by some thoughtless people, for checking up closely on drivers about Winchester in this respect. The object of this regulation is to promote safer driving on our public highways. It is a means of insuring all, when in charge of automobile, that the approaching motor-car is in the hands of a competent operator.

The individual who violates this law purely for the delight of doing so, indicates a decided weakness in character and should be closely watched. The violation of one law successfully, by these people, may lead to their attempting the violation of another and more serious one, as such action breeds contempt. All law-violators of the Traffic Act in this section should be severely dealt with, and every possible means employed to apprehend drivers who, thinking it smart to fool the police, fail to purchase the required permit.

GLENGARRY AND ITS TAX PROBLEM

A number of Reeves and Deputy Reeves of Glengarry met at Alexandria a couple of wesks ago, and discussed the tax problem as it effects that County. This is the proper attitude for the people's representatives in every County where serious conditions arise. This time Glengarry, accordng to the account, is asking the public to compromise, and help her out of her financial difficulties. The resolution adopted by this gathering of Reeves is a very dangerous one, and one, if allowed by the Legislature, would bring about a state of affairs that would simply destroy the credit and standing of every property owner. If there are farmers who are struggling to get along but are burdened with mortgages, and other debts as well as with overdue taxes, is it fair to tax every thirfty and provident farmer and business man in the County, because of them, and make them not only responsible for this municipal debt, but for the interest it bears. Moreover, to adopt such a system would have a tendency to make those who are deliquents even more improvident and indifferent about the future. There would soon be the attitude of too many of the unemployed who seem to think that all they have to do is to loaf about their home until they are sent for, or a basket of provisions is left on the door steps to feed them.

In times of depression some are sure to suffer. Each township makes its own tax rate, except the amount it contributes to the County. Let each township handle its own tax problems, and if they want advice we have no doubt they can get all they want on application to the Municipal Board at Toronto.

THE DEPRESSION BOG

Prominent men of education have been writing long articles on economic conditions, giving reasons and suggesting remedies. Some claim that the old law of "Suppy and Demand" does not solve the question, but in their learned way go on to explain that our economic conditions are the result of many causes that to the lay mind are, to say the least, somewhat obtuse. If a man or his horse gets into a bog, he sets to work to get his horse and himself out, and uses every available means. Of course he could do better with outside help and a rope and tackle, but all he has is pieces of broken down trees and branches. But he makes good use of them and succeeds in his task. If "depression" has hit so many hard, the best way to get rid of depression is to forget it, and fight it by hard work and economy. It is not a "famine" we are facing, but a financial depression, the result, in fact, more of the manipulations by big financiers than of natural conditions. But depression is passing, notwithstanding, the sorrowful tales of many, and people still continue to live, and live decently, even if they don't enjoy many of the luxuries they did a few years ago. We will get out of the depression bog, and get out by our own help, and by using the means available. If we wait for some one to come along with a rope and tackle we may be sunk so low in the depression bog that it will be impossible to help us. Take stock of your surroundings, adapt yourself to present conditions, go to work to extricate yourself with determinations and good common sense and you will teach some of the most learned economists a lesson that they don't know.

ABOUT LOG CABINS

Century-old log cabins in Lanark County were described as "remarkable specimens of pioneer architecture worthy of preservation by Canadian museums" by J. B. Helme, professor of architecture in the University of Pennsylvania addressing a Smiths Falls service club says the Records News.

Mr. Helme may know what he is talking about, but to most people who have travelled through Lanark the log cabins are very much the same as the log cabins in Dundas or Glengarry. In fact we think Mr. Helme could find more pioneer architecture in many of the log cabins in Glengarry than in any other part of the Dominion, for Glengarry has always been noted for its pioneer woodmen. They knew not only how to built a log cabin, but to build it for convenience, for comfort, and a home. Many that were built more than three quarters of a century ago are still occupied and make good homes. But why preserve a log cabin. There is really nothing about one that is attractive, or that cannot be easily duplicated. Prof. Helme may have a fancy for the 'dear old log cabin' and even the great Abe Lincoln once President of the United States, helped to build one. We think that a minature duplicate of the best log shanty ever built is all that posterity wants.

THE UNEMPLOYMENT QUESTION

The unemployment question is again facing many municipalities, and also a long winter during which the unemployed will have to be provided with either work or means. Owing to a short sighted policy by many Counties, road work was discontinued in the hope that it would lower the tax rate. They will find that it requires taxes to keep the unemployed fed and supplied with fuel, and the money so spent brings no return to the municipality. Far better, under existing conditions, to carry on public work, and give the unemployed a chance to earn and provide for the winter, than to be compelled to dispense charity that is distasteful to both the receiver and to giver. Many public improvements could have been carried out that would be of lasting benefit, with little burden in the way of extra taxes, and everyone feeling better for it. Many who hoped for work on road construction and other improvements in these United Counties, are facing a coming winter with anything but cheerfulness, because they have not been able to find emplcyment.

FOUR DEATHS IN TWENTY-FOUR HOURS

Once again the Press calls the attention of its readers to the danger of allowing children to play in the streets. In twenty-four hours last week, no less than four children were killed in the city of Toronto, thus bringing the death toll for the year to forty-one in that city.

We again counsel the parents of Winchester to repeatedly warn their children about codging out on the pavement and the possible consequences should they be knocked down. The fact that it is difficult to impress the danger upon young boys and girls makes it still more essential for drivers to take every precaution when in their cars, and proceed very carefully when approaching a group of children at play. The impulsiveness of their actions may lead them suddenly to run out in the path of the automobile and thus fatalities occur. Plenty of co-operation between parents of children and auomobile drivers would go far towards relieving this situation.

OUR CONGRATULATIONS

The Winchester Press extends heartiest congratulations to Senator George P. Graham, proprietor of the Brockville Recorder and Times, and, while a conscientious and faithful Liberal in politics, one of the finest gentlemen in the land. On Tuesday, August 2nd he and his charming wife celebrated their golden wedding. Mrs. Graham was formerly Miss Carrie L. Southworth, daughter of the late Nelson Southworth, East Williamsburg, and the officiating clergyman was Rev. Joseph C. Cortell, still living at Melfort, Sask. The bridesmaid was Miss Millar, later Mrs. George F. Bradfield, of Morrisburg, and the groomsman James A. Carman, then headmaster of the Kemptville High School. Both Mrs. Bradfield and Mr. Carman have since died.

Hon. and Mrs. Graham are spending Wednesday in Morrisburg and are accompanied by their two grand-daughters, the children of their son, who lost his life on active service during the Great War.

SCHOOL TEACHERS

Public School teachers are finding it hard to get positions. Not because the schools are scarce in Ontario, but because our Normal School is turning out teachers at a rate that more than supplies the demand. There was a big kick when Premier Henry proposed a two year term at Normal, but his foresight and wisdom is seen to-day where so many public school teachers are looking for a job, and can't find one. One rural school advertised for a teacher at a salary of $600 and received over 400 applications. The same condition seems to prevail throughout the province, and more and more is it being impressed on the pubic mind that a public school teacher should be well qualified in every respect, and that is what a two year term at Normal will do for them.

WEEKLY SPORT NEWS

BOWLING CLUB NEWS

The local bowling club made a trip to Chesterville on Thursday evening last to pay an inter-town scheduled match with the club there. Once again the crack Chesterville rinks made a very decisive showing. They defeated the whole three Winchester rinks in fairly positive fashion. Mr. Herb. Helmer saw his team go to a bad defeat by the score of 9 to 27. While Tommy Vanbridger and Will Johnston faired even better at the hands of the opposition, they both were down by five points apiece The Chesterville teams have proved too much for practically all the teams in this district league and seem to be headed towards the championship and the right to enter the Dominion play-offs. On Thursday evening they played sterling games and had their greens in very perfect condition. While the local rinks suffered defeat, it was indeed a pleasure for the men to play on their greens and while the keenness of the grounds was a decided handicap, the games were much enjoyed.

Jimmie Stewart added a goodly amount to his aggregate score, when he and his rink ttook on Will Johnston's team on, in a scheduled game on Friday last. Jimmie and the boys were dead on in their shots and layed down many a deadly bowl to mount the final score up to 20-7. This adds quite substantially to Jimmie score in the league leadership and should bring him close to the leaders.

One of the final scheduled matches of the local bowling club was held on Monday evening when the rink skipped by Fin Coons met John Johnston's quartette. It was the most closely contested match this season for neither team could draw ahead of the other. End after end both teams fought to stretch into the lead but to no avail. The final score stood 14-14. In the aggregate scoring T. O. Vanbridger and Fin Coons are tied for first place to date with 113 points apiece. John and Will Johnston both have one game to play, while Jim Stewart holds down 102 points. The championship will likely be decided in a very few days now and the boys are keyed up for the play-offs.

Tomorrow evening an inter-town bowling match takes place when the local club act as hosts to the Prescott club.

Press advts. are a guide to thrifty buyers.

SOFTBALL

The Vernon softball team visited Winchester on Saturday evening last and engaged a picked team from the local softball league. The local heavy hitters proved to be too much for the Vernon boys from the start and pounded Stewart hard and often. McLean, who pitched for the locals, had control of the opposition through the entire game, well backed up by the rest of the team. The final score was 26-14 for the Winchester nine.

The line-ups were as follows—

Vernon—Seguin, c; Stewart, p; Boyd 1b; Briggs, 2b; Stewart, ss; Campbell, 3b; Porteous, lf; Cameron, cf; Kennedy, rf.

Winchester—Wylie, 2b; Barnard, c; Agnew, 1b; McLean, p; Fawcett, ss; Roote, cf; Preston, lf; Summers, 3b; Hitsman, rf.

The first game in the play-downs of the town softball league took place on Monday night when the Southwest team under the leadership of Howard Fetterly met Bill Agnew and his Northwesterners. It was a battle royal, but the hitters from the north proved to be too much for the S. W. and emassed such a lead that, despite attempts to rally Howard and the boys could not overtake them. At the end of the second inning the score stood 8-0 for the North and from that time on the North was in no danger. The final score stood 23-13 for the N.W. team. Carl Rice and Geo. Robinson handled the game very efficiencly as umpires. The teams were as follows:

S. W.—Kenney, c; Kenney, p; Rowat, 1b; Scott, 2b; Summers, ss; Fetterly, 3b; Dixon, lf; Elliott, cf; Rowat, rf.

N.W.—Singleton, c; Agnew, p; Wylie, 1b; Lennox, 2b; Durant, ss; Merkley 3b; Hitsman, lf; Armstrong, cf; Roote, rf.

MAKING IMPROVEMENTS

Mr. Joseph Robinson, local superintendent of provincial highway No. 31 is to be congratulated, along with his staff of men, for the excellent work done, upon short notice, of tarring the cracks in the concrete streets through the town. The job, which was a very thorough one, was completed in one day. The highway has been much improved west of the town also, where Mr. Robinson and his men have been been ditching through the swamp. A much neater and more clean-cut appearance of the highway has been the result.

THE WINCHESTER TABERNACLE MEETINGS

The Wesleyan Methodist Tabernacle meetings which have been carried on since July 17th to the 31st is now a matter of history, but we trust that he effect will continue with us through the days which are to come.

Rev. Robb French and Mrs. French of Topeka, Kansas, did excellent work. Mr. French's messages on 'The signs of the times and the present day need' were listened to with interest and much appreciation. Mrs. French proved herself capable as a song leader and altar worker. The Male Quartette of Sunnyside Wesleyan Methodist Church, Ottawa, brought a number of much appreciated messages in song. Mrs. Eileen Tuttle was very successful in conducting the children's work.

The crowds were much larger than usual, and some who have attended this camp since its beginning say that we had the best attendance this year of any year since its beginning.

The results were gratifying in as much as about eighty-five bowed at the altar. Some for pardon, some to be restored to God's favor and blessing, and some for entire sanctification. We are pleased to say that a number of these seekers were finders.

We appreciate the co-operation of all who assisted in anyway to make this camp a success, and we extend an invitation to all to plan on coming next year as we have enaged the same workers.

—Contributed

o

The jury, in connection with the death of 8 year old Demasse Beauchesne, of Embrum, who was killed there on July 23rd, returned a verdict of accidental death yesterday.

ELECTRICAL INSPECTION DEPARTMENT

WARNING

DANGEROUS ELECTRIC WATER HEATERS

It has come to our attention that several unapproved and sub-standard types of **Electric Water Heaters** containing particularly dangerous features have been offered for sale in Ontario, contrary to the law.

THESE UNAPPROVED HEATERS ARE OF TWO TYPES

1. Faucet Type, with portable cord, manufactured under the following names: "Tom Thumb Senior and Junior," "Hot Shot," "Alladin," "Major," "Vulco," " Utility," "Kwik."
2. Immersion Type, with portable cord, manufactured under the following name:

"Lux-Visel" or "Magic Disc," "Mystosol," "Alladin," "Wonder," "Jiffy," "Bestever," "Kwik," "Comer," "Hot Donut."

It is unlawful to advertise, sell or otherwise dispose of any Electrical Equipment other than that which has been approved.

It is unlawful to use any Electrical Equipment unless and until it has been approved by the Commission.

See Rules and Regulations Respecting Electrical Equipment.

For refusing or neglecting to comply with the provisions of these Rules, the offenders are liable to prosecution under The Power Commission Act.

BEFORE PURCHASING ELECTRICAL EQUIPMENT DEMAND PROOF THAT IT HAS BEEN APPROVED BY THE COMMISSION

The above is issued by The Hydro-Electric Power Commission of Ontario. W. C. CALE, Approvals Engineer. A. G. HALL, Chief Electrical Inspector.

THE MOST FOR YOUR MONEY
That's Why It Pays To Buy At

THE BIG STORE

Glassware

Footed Cut Sherbets 20c each

Graduate Glass Egg Beaters 50c

Serving Trays with Nickle Frame $1 00

8 x 10 Enamel Frame Mirrors 35c

5 x 7 Wood Frame Mirrors 20c

Measuring Cups 10c

Flower Vaces 15c each

China Cheese Dishes 50c

China Spoon Holder 30c

Butter Dish and Tray 85c

7 Piece Berry Set $1.00

China Mugs 10c each

Printed Bowls 15, 18, 20c

LADIES' HOSE

Artificial Silk Mesh Hose in Three Colors. Good Sturdy Wearers, 50c pr.

Pure Silk Full Fashioned Hose in all the best colors. $1.00 pr.

28 Inch RAYON SILK 40c per yard

Colors, Black, White, Red, Nile, Mauve, Blue and Yellow. Only 40c yd.

Picnic Supplies

Paper Plates, doz. 10c

Drinking Cups, doz. 10c

Paper Napkins 40 for 15c

Waxed Paper 15 sheets 5c

THERMOS BOTTLES Pint Size 49c.

SHOE SPECIALS

Ladies White Kid Pumps Med. Heel, C Last $2.75 pr.

BLACK KID BLUCHER OXFORDS, Med. Heel, The Debutante $2.90 pr.

SHU-MILK Cleans any kind of White Shoes 25c bottle

WHITE STONE CUPS AND SAUCERS $1.00 doz.

6 in. Plates $1.40 doz.

7 in. Plates $1.50 doz.

CLOVERLEAF Cups and Saucers $1.25 doz.

PLYMOUTH BINDER TWINE

—IS RELIABLE AND ECONOMICAL—

RED TOP 600 ft. 8¼c - GOLD MEDAL 650 ft. 9c

HALTERS 69c

Strongly Made All-Leather Riveted Halter, 1¼ inch, Black Japanned Squares and Rings. Only 69c

HAME STRAPS 45c pair

Chrome Tan Leather, well sewn, with Loops and Black Buckle.

SPECIAL ENAMELLED WARE Cream with Green Trimming

DISH PANS 12 Quart 75c — 14 Quart 85c

Long Handle Sauce Pans 30c

Mixing Bowls 22c

WATER PAILS Size 10 50c — Size 12 60c



Electric Iron $1.99

Heavily Nickle-Plated. Exact weight 5 lbs. Complete with Cord. Element guaranteed for one year.

New Low Prices On 45-Volt Heavy Duty RADIO B. BATTERIES $2.95

Sweet's Special 5 STRAND BROOM With ring in end of handle for hanging. 50c Each

TOMATO CATSUP 26 oz. bottle 19c

Fancy Red COHOE SALMON 1 lb. can 25c

Ottawa Valley CREAMERY BUTTER To-Day 23c

ICE CREAM POWDER 15c pkg. 2 for 25c

SHIRRIFFS JELLY POWDERS 5 for 29c

Complete Stock of PICKLING SUPPLIES

XXX Blended and Spirit Vinegars 50c a gal.

Pickling Spices, Celery Seed, Cassia Buds, Turmeric, Mustard Seed and Jap Chillies

RUBBER JAR RINGS 3 pkgs. for 25c

Glass Tops & Zinc Bands 25c per doz.

Maple Leaf PURE LARD 12c lb.

A. SWEET & CO.

Winchester, Ont.

Hardware Phone 135, - Office Phone 1

WHIZ FLY FUME 8 oz. 35c 16 oz. 60c

Our Column

Some men never appreciate their children so much as when making out their Income Tax.

Man may not come from monkeys but we know some who are going to the dogs says an exchange.

The only way a merchant can sell more than he thinks he can sell is by persistent newspaper advertising.

You can aways make people happy by going through life with a smiling face. Be a trier.—Mrs. Stanley Baldwin.

Some kind of a record belongs to Mrs. Maria J. LeRette, 70, of Hancock, Iowa, who has never eaten a potato.

It must have been nice to be Eve
Her husband could never deceive
Could ne'er write a letter
To one he loved better,
His word she could always believe.

Many a self-styled law abiding citizen slows down to thirty-five when he hears a motorcycle coming behind says an exchange, and he is in luck if he hears him in time.

A peach tree on the property of Mr. and Mrs. James O'Brien, Almonte, is now laden with peaches. This is the first time the tree has provided fruit, although it has bloomed in other years

More than 750,000 school children of Ontario have received invitations to attend the Canadian National Exhibition as guests of the management on Young Canada's Day, Monday, August 29.

GOOD CATCH IN RIDEAU

Big fish are still being taken out of the Rideau river in the district according to T. H. Pearson, Postmaster, Kemptville, who exhibited a 24 1-2 lb mashinonge caught early Tuesday morning. Mr. Pearson was trolling when he felt the fish strike and beached the boat to land the large fish.

LATE MRS. ALEX. GAGNON

The funeral of Mrs. Alex. Gagnon whose death occurred in Cornwall on July 27th, was held Saturday afternoon from the residence of her son there. The service was conducted by Rev. J. E. Ostrum in the Baptist Church. The late Mrs. Gagnon was a sister of Messrs Robert and Adan Markell, of Williamsburg, and Mr. James Markell, of Dixon's Corners.

STEALING CEMETERY FLOWERS

The meanest kind of a thief is the one who goes into a cemetery and steals the flowers from the graves, flowers that have been placed there by relatives and friends of the departed. From many parts the complaint comes that this stealing of flowers from cemetery plots is becoming common and the authorities are asked to step in and make an example of some of the culprits. The same complaint has come from Maple Ridge cemetery.

DEATH OF PAULINE GATES

Death came with great suddenness to the home of Mr. Levi Gates Wednesday morning, July 27th, and took with it their youngest child, aged three years. Little Pauline had only been ailing a short time and when medical aid was summoned it was found to be a severe case of diphtheria. At present there is another case in the home To Mr. and Mrs. Gates and family we extend our deepest sympathy.

BIRTHDAY PARTY

A very pleasant time was spent on Tuesday, July 26th, from 2 until 5 p.m. at the home of Mr. and Mrs. Asa Scott, when their little daughter, Jean Lorraine, entertained twenty-four little friends. The occasion being her fifth birthday. The afternoon was pleasantly spent in games and at five a dainty lunch was served by Mrs. Asa Scott after which a photograph was taken of the little guests. Jean was the recipient of several nice birthday presents and all had a very happy afternoon.

LATE MRS. BOUCK

Mrs. Wm. C. Bouck, died at the home of his son, Harold C. Bouck, at the home of her son, Harold C. Bouck, at Cornwall, on Sunday last. Born in East Williamsburg 89 years and 9 months ago she made her home in Aultsville for 17 years until the death of her husband, residing in Cornwall since that time. She was a daughter of Samuel Crysler and his wife Sarah Hickey, her maiden name being Margaret Annie Crysler. Her grandfather, Colonel John Crysler, took part in the War of 1812-14, and the monument at Crysler's Farm, situated close to the old Bouck homestead, east of Morrisburg, marks one of the important engagements of that war. An uncle, John P. Crysler, was one of the Dundas representatives in the early days of the parliament of Upper Canada.

FOLEY—BARKLEY

A very happy event took place at 9 o'clock Tuesday morning at St. Daniels Church, South Mountain, when Geraldine F. Barkley, youngest daughter of Mr. and Mrs. M. F. Barkley was united in marriage to Gerald J. Foley, of Newington. The ceremony was performed by Rev. Father O'Donnell while the young couple were supported by Miss Isabella Lyman, of Cardinal, as bridesmaid, and Mr. Francis Barkley, brother of the bride as groomsman.

The bride who was given away by her father was gowned in a becoming dress of blue silk flat crepe with white hat, shoes, hose and gloves to match. Following the ceremony a wedding breakfast was served at the home of the bride's parents to about thirty guests with Miss Sylvia Canning and Miss Violet VanAllen waiting on tables. The young couple were the recipients of many beautiful presents and received the congratulations of their many friends. Later in the afternoon they left for their home in Newington, where they found over a hundred friends and neighbours gathered to extend them good wishes and many more gifts were received. The evening was spent in music and dancing. At midnight a dainty lunch was served. Once more voicing their wishes the crowd returned to their homes in the small hours.

FRACTURES LEG

Walking into the side of an automobile proceeding on Main street, Manotick, William Murray, 65, suffered a fractured right leg and was taken to the Civic Hospital at Ottawa. The car was driven by Edward Squire, 153 Huron Ave., Ottawa. Mr. Murray stepped into the side of the car and was thrown to the road. He was treated by Dr. W. J. Leach and then taken to Ottawa.

FORMER MOUNTAIN RESIDENT DEAD

John E. Jackson, aged 60, is dead at Watertown, N.Y., following a surgical operation. Although he had lived in that city for thirty-six years a painter. He was born at Mountain and spent his early life in that vicinity. Among the surviving relatives are a sister, Mrs. Arthur Fader, Kemptville, and brothers George, Elisha, Orlin and Augustus, all of Mountain, and Calvin Jackson, Earl Grey, Sask.

EMBRUM BOY DIES OF FALL FROM AUTOMOBILE

Damase Beauchesne, 8 years old, of Embrum, Ont., died in the Ottawa General Hospital from injuries received when he fell from the running board of an automobile Saturday evening last. The little boy was returning from a party with a number of other children when the accident occurred. He attempted to jump onto the side of a car driven by J. Amyot, of Embrum, while the vehicle was backing up, and when in some manner he fell, the wheels passed over his body. When he was taken to the hospital it was found that he had received serious internal injuries, five ribs being fractured.

MISSIONARIES PRESENT

On Sunday last the Presbyterian Church at Lansdowne was honored by the presence of four returned missionaries from India. One of them, Mrs. Wilkie, is the widow of Dr. John Wilkie, distinguished missionary in Indore, who passed away in 1930 while returning home with his wife and who was buried at sea. The others were Miss Anna Lee Whatling, formerly of West Templeton, Ont.; Miss Irene Stringer, of Lansdowne, and Dr. Elizabeth Beatty, also of Lansdowne. Dr. Beatty was associated with the Wilkies in their work in Indore some years and Miss Whatling and Miss Stringer were Jansi, India, under Dr. Wilkie's supervision and are now home on furlough. Mrs. Wilkie visited Dr. Beatty at Lansdowne and renewed acquaintanceships with former friends and associates, being given a warm welcome by all.

SWERDFEGER GATHERING

(Continued from Page 1.)

Schwerdtfeger and Lynden, Mr. and Mrs. W. H. Bowman, Dorothy, Reatha, Marjorie Bowman.

Williamsburg—Mr. and Mrs. Simon Schwerdfeger, Homer and Ernest, Mr. and Mrs. Willys Schwerdfeger and Maxine, Mr. and Mrs. Roy Schwerdfeger, Mr. and Mrs. M. E. Schwerdtfeger, Shirley and Estrel, Mr. and Mrs. Ed. J. Swerdfeger, Mr. and Mrs. Harry Bowman.

Winchester—Mr. and Mrs. Joseph C. Shaver, Mr. John Shaver, Mr. and Mrs. M. Swerdfeger, Frieda and Bert, Mr. and Mrs. George Wilson and Gordon, Mr. and Mrs. Lorne Kincade.

Chesterville — Mr. and Mrs. Jacob Swerdfeger, Carl, Ruth, Addie, Mr. Roll Shaver, Miss Helen Scott, Mr. and Mrs. Andrew Carruthers, Mr. and Mrs. Norman Harper, Erma and Eileen, Mr. and Mrs. J. D. Bailey, Mrs. Ella Short and Burnice, Mr. and Mrs. Milton Shaver, Marguerite, Gladys Dwaine Mrs. W. J. McConnell, John and Keith, Mrs. J. Fawcett.

Kars—Mrs. E. R. Howell and Jean, Mr. and Mrs. George F. Craig, Mr. and Mrs. Clifford Wilson, Mr. and Mrs. Campbell Wilson.

Miss Alberta Murphy, Lachine; Mrs. R. N. Swerdfeger, Mr. and Mrs. N. S. Swerdfeger, Pendleton, Ont.; W. R. Lapland, Mr. and Mrs. Jack Wylie and Madeline, Mr. and Mrs. Charles Mackey, Kemptville; Mr. and Mrs. Art. Mavis, Verna and Lois Mavis, Mr. John Swerdfeger, Forbes, Ontario; Mrs. L. Swerdfeger, Mr. Herbert Swerdfeger, Cornwall, Ontario; Mr. and Mrs. Milburn Hyslop, of Iroquois, Ontario; Miss Gladys Swerdfeger, Mr. Henry Swerdfeger, Carleton Place; Mr. and Mrs. Arthur Swerdfeger, Lunenburg; Mr. and Mrs. Aden Swerdfeger, Hazel and Keith, Miss Margaret Hodgins Osnabruck Centre; Mr. and Mrs. C. C. Swerdfeger, Mildred, Dorothy and Audrey, Mrs. Wesley Mattice, Newington; Mr. and Mrs. Thomas Swerdfeger, Wilda, Norma, Bryce, Farran's Point; Mr. and Mrs. Eli Swerdfeger Willard, Ernest, Thorold, Dorothy, of Finch, Ont.; Mr. and Mrs. Wesley Harper, Dorsey, Dunbar; Mr. and Mrs. Gilbert Acres and Harry, Manotick; Mr. M. Jackson, Mrs. Vincent Brown Mrs. Malissa Code, Smith's Falls; Miss Verla Clingen, Apple Hill; Mr. and Mrs Amos Swerdfeger, Spencerville, Ont; Mr. and Mrs. J. H. Wells, Margaret Jimmie, Dorothy, Mr. and Mrs. E. C Scrivens, June, Hope, Joyce, Montreal; Mrs. F. Powell, Billy and Bobbie, Stfl Catharines; Mr. and Mrs. Willis Van Allen, Mr. and Mrs. Wm. Loucks, William S. Bowen, Mrs. Arthur Swerdfeger and Edna, Mountain; Mrs. Norman Henderson, Mildred Bertrim, Belleville; Mr. and Mrs. Milton Swerdfeger, Glen Stewart, Ont.; Mr. and Mrs. A. K MacDonald, Anne and James, Ormond, Ont.; Mr. and Mrs. Andrew Swerdfeger, Basil and Elburn, Deltra, Sterling, Jean, Northfield; Miss Sarah Marcellus, Port Dalhousie, Ont.; Mr. and Mrs. Peter MacLaren, Margaret, Lillian, De Nelda, Mr. and Mrs. Robert Wade Anna, Jean, Miss Lillian MacDonald Russell, Ont; Mr. and Mrs. Fred. Baldwin and Cecil, Sulphide, Ont.; Mrs. Millie McLaughlin, Toronto; Mr. and Mrs. Gordon Countryman, June, Lois, Mary, Lloyd, South Porcupine; Mr. and Mrs. J. A. Campbell, Amie Campbell, Mrs. Fred. Carlyle, Mr. and Mrs. Jack Duncan, Betty and Margaret, Vernon.

U.S.A.—Mrs. Annie Henderson, Syracuse; Mr. and Mrs. L. W. McConnell, St. Louis, Mo.; Ronald Wilson, Garnet Wilson, Mr. Austin McMain, Miss L. McMain, Mr. and Mrs. Wm. Swerdfeger, Pauline and Eurchel, Ogdensburg; Edwin Morrison, Morristown N.J.; Mrs. J. P. Hawn, Springfield Mass.

Any one wanting an extra copy of this issue of the Press can have same at 5 cents each, money to accompany order. The Press will be sent to your address till January 1st, 1933, for 30c, or til January 1st, 1934, for the sum of $1.60.

DISTRICT NEWS

WINCHESTER SPRINGS

Mr. Wilfred Nixson and Miss Helen Revier and Mrs. Howard Revier, of Rochester, N.Y., called at the home of Mr. and Mrs. Aden Casselman, recently.

Mr. Arthur Ross and Mr. Morley Sullivan from Hulbert, called at the home of Mr. and Mrs. James Hagarty on Sunday.

Mr. and Mrs. Harry McKercher from Toronto, the Misses Lottie and Winona Reveler from Winchester, took tea on Sunday evening with Mr. and Mrs Cecil McIntosh.

Mr. Briggs McIntosh made a business trip to Brockville Monday.

Miss Irene Meddagh from Brockville, and Rhoda Rhinberg from Ottawa, and Mr. Bernie Connor from Brockville were guests Sunday of Mr. and Mrs. Loran McIntosh.

Mr. and Mrs. H. Coleman and Mr. Lloyd Coleman and Miss E. Corey from Carleton Place, called on Mr. and Mrs. Arnold Casselman.

Mr. and Mrs. Alex. Mellon and family from Hulbert, were visiting on Sunday at the home of Mr. and Mrs. J. Haggarty.

Master Malcolm Steel spent a few days with his grandparents at Toye's Hill.

Mr. and Mrs. O. Casselman took tea with Mr. Frank Cross and family on Wednesday.

Mr. and Mrs. Ed. Casselman from Williamsburg, Mrs. Carm Johnston and son from Inkerman, were visiting at the home of Mrs. Thomas McIntosh, recently.

Mrs. S. McCerey from Avonmore, is visiting her niece, Mrs. Fraser Bolten.

Miss Dorothy Latimer from Kemptville, is spending some time with Miss Mary Bailey.

Mrs. Albert Plain from Detroit, Mich, spent the week-end with Mr. and Mrs. George Foster.

NATION VALLEY

Miss Frances Merkley is the guest of her aunts, who are camping at Morrisburg.

Capt. Walter Baker and Mrs. Baker of Toronto, were guests of Messrs Harold and Irwin Baker.

Mr. and Mrs. George A. Merkley have returned home, after visiting their daughter, Mrs. Herbert MacGregor, of Brittania.

Mr. and Mrs. Wm Murray, of Kingston, spent the week-end in the Valley.

Mr. and Mrs. Donald Darling and Eleanor, spent Monday with Mrs. McLaughlin, of Kenmore.

Mr. and Mrs. Harvey McIntosh and son, Allan, of Dundela, were calling on friends, here.

Mrs. Clifford Summers spent the week-end in Toronto, the guest of relatives.

Mrs. Tom Johnston, Master Walter and Miss Jean, were visiting relatives in this vicinity.

STRADER HILL

Mrs. A. Strader and daughter, Mrs. Baker and Master Allen Baker, of Ottawa, spent a few days this week with the former's brother, Mr. Henry Hanson.

Mrs. Blanche Hanson and Miss Beryl Hanson spent Thursday with Mrs. (Dr.) P. A. McIntosh, of Spencerville.

Mr. Earl Garlough and chum, of Edmonton, Alberta, spent a few days with the former's aunt, Mrs. Henry A. Hanson.

Mrs. J. D. Beckstead and little grand-daughter, Catharine Seekings called on Mr. and Mrs. Bruce Strader on Thursday.

Miss Doris Strader is spending a few days with her cousin, Miss Alice Loucks.

Callers at R. B. Strader's on Thursday evening were Mr. and Mrs. Wilbert Strader and family, Mrs. Blanche Hanson and Eardley Coleman.

Miss Olive Strader was visiting at Mr. Ancil Loche's at Dixon Corners on Thursday.

Misses Wilda and Beulah Strader, of Brinston, and Miss Lawrence, of Spencerville, spent a few days this week with Miss Laura Johnston.

Mrs. Irwin McIntosh and little son, John, of Watertown, N.Y., spent Sunday with Mr. and Mrs. Bert Reddick.

Mr. and Mrs. Jack Newton, of Ottawa, spent Sunday with Mr. and Mrs. Henry Hanson.

Mr. James Hanson spent Sunday with Mr. and Mrs. Bernice Strader.

Mr. Acil Cooke spent the week-end with Mr. Lorne Cook at Cass Bridge.

Miss Emma McIntosh left this week for Watertown, N.Y., where she expects to spent some time with Mr. and Mrs. Irwin McIntosh.

Mr. and Mrs. John F. Casselman and family spent Sunday with Mr. and Mrs J. D. Deeks at Farran's Point.

The Hulbert softball team played a return game here on Wednesday evening, the score being 9-4 in favour of the local boys.

The T. and S. boys journeyed to Van Camp on Friday evening, the score there being 10-5 in favour of the T. and S. team.

A very quiet but pretty wedding was solemnized at the home of Mr. and Mrs. Herbert Hanson on Wednesday July 27th, when their edest daughter Dora J., was united in marriage to Mr. Clifford Wylie, son of Mr. and Mrs. Howard Wylie, of Toye's Hill. They left for a short trip, after which they will take up residence in Toy's Hill.

MELVIN

Mr. and Mrs. Sherwood Wilson, of Ottawa, spent the first of the week at the home of the latter's parents, Mr. and Mrs. J. E. Lanoue.

Mr. and Mrs. Meredith McVey and daughters, Helen and Evelyn, and Miss Jeanne Lirard, of Detroit, spent Sunday at the home of the former's sister, Mrs. Kenneth Carlyle.

A number of our ladies attended the W.M.S. in St. Paul's Church, Winchester, Tuesday afternoon.

Mrs. S. Ashton Newell and baby are visiting at the home of the former's parents, Mr. and Mrs. Wm. Sheldrick.

Master Malcolm and George Smith, of Watertown, N.Y., are spending some time with their cousins, Morley and Gerald Erratt.

Mr. and Mrs. J. A. Erratt and family spent Sunday at the home of Mr. and Mrs. Wm. Dickson, of Winchester.

Mr. Walter Erratt and son, Bert, had dinner at the home of the former's brother, Mr. J. A. Erratt, on Tuesday.

Mr. and Mrs. Sherman Christie and sons, Orval, and Glenn and Miss Isabel McDonald, of Ormond, spent Tuesday evening at the home of the former's son, Mr. Donald Christie, of Grantley.

FINCH

Rev. Dr. O. J. Roberts and Mrs. Roberts, of Waddington, N.Y., visited with friends and relatives here on Tuesday and also with Rev. W. E. Davies and Mrs. Davies and family, here.

Mr. Lindsay Hutt and other friends are spending this week on a motor trip to Toronto, Hamilton and Niagara Falls.

Miss Sarah Foley and Miss Reynolds of Ottawa, spent the past week-end with the former's parents, here.

Miss Shirley Belfie, of Hamilton, is the guest of Mr. and Mrs. Ford McMillan, here, this week.

Mrs. Levi Gibson visited with friends at Dickinson's Landing on Sunday afternoon.

A large number of sports fans from here attended the baseball game at Berwick on Saturday evening.

Mr. and Mrs. Roland Cherry, of Ottawa, visited with Mr. and Mrs. J Brownlee, here, during the week-end.

Mr. and Mrs. Gladstone MacLean motored to Ottawa on Saturday last.

Mr. and Mrs. D. A. McIntosh and Mrs. Findlay Dingwall and Mrs. R. Wiseman spent Friday in Cornwall.

Mrs. M. McIntosh, of Winchester, is spending a few days with friends in this district.

Miss Gertie McDonald, of Mille Roches, spent the past week-end with Mr. and Mrs. Grenville Preston and family, here.

Miss Armstrong, of Navan, was the guest of Miss Mary McIntosh, here, last week.

Mr. John Lowe and Herbie Lewis and friends, of Ottawa, were in town, here, on Sunday afternoon.

Mr. and Mrs. Johnson MacLean and sons, of Ottawa, spent the past few days with Mr. and Mrs. George L MacLean and also with Mr. and Mrs. K. C. MacLean, here.

Mr. Oral Helmer, of Massena, N. Y., spent the past week-end at his parental home, here.

A large number from here attended the Fourth Annual Track Meet at Cornwall on Monday in which the local athletes figured in third place for points in the United Counties' standing. Congratulations are extended to young Dannie McIntosh, son of Mr. and Mrs. D. A. McIntosh, of Finch village, on winning third place in the County Cup standing for winning four medals, having not much training or coaching and competing against much more experienced competitors. This was his first trial on the track and in any meet.

Mr. and Mrs. Cecil Boadway left on Sunday for their home in Toronto after spending the past two weeks with Mrs. M. Rombough, here.

Mr. and Mrs. James E. Stark and sons, of Carleton Place, are guests of Mr. and Mrs. William J. Brownlee, here.

Mr. Cecil Droppo, of Ottawa, Miss Donalda McIntosh, of Ottawa, and Miss Aileen MacLeod, also of Ottawa, spent the week-end at their parental homes, here, and also with friends and relatives.

The largest crowd of the season was in attendance at the regular weekly dance at the Finch Arena Gardens here, on Friday evening, when Larry O'Dair's and his Legionaires supplied the latest dance hits of the season.

Mr. and Mrs. Piper and daughter Betty, of Cleveland, Montana, visited with friends and relatives, here, recently.

Mr. and Mrs. Archie McLean and daughters, of Ottawa, visited with Mrs. H. K. McLean and son, Kenneth, here, on Sunday.

Mr. and Mrs. W. G. Brownlee and Miss Lillie Brownlee left on Sunday by motor for Toronto, where they will spent this week.

Mr. and Mrs. J. G. Cameron, of Cornwall, Mr. and Mrs. Johnson MacLean and daughter, Margaret, motored to Ottawa on Sunday.

OSGOODE

Mr. Alvin Chambers, of North Gower, was a week-end guest of his sister, Mrs. Clifford Murdock.

Mr. and Mrs. J. MacKillop and little daughter, Beverly, were week-end guests of Mr. and Mrs. A. P. Wilson.

Mrs. Millissa Code and Mrs. V Brown were guests of Osgoode relatives for a few days of last week.

Mr. and Mrs. F. Baldwin and son, Cecil, were guests of Mr. and Mrs. L. Lindsay over the week-end and attended the "Schwerdtfeger" picnic on Monday at Morewood.

Mrs. Edgar Moses and Mrs. S. Scobie were visiting friends in New York this week.

The W. M. S. of St. James United Church held their August meeting in the church on Tuesday evening of this week. Fifteen members were present. The president, Mrs. A. F. Shorten presided and in the absence of the secretary, Mrs. J. E. Saunders, read the minutes. Mrs. A. P. Wilson, Mrs. A. W. Ferguson and Mrs. S. Pratt had charge of the devotional period and Mrs. S. Lindsay the study topic. Plans were made for a tea to be held some time in August and a number of committees were appointed.

Miss Maggie Patterson spent Tuesday in Dalmeny visiting friends.

Mrs. Robert Dagg spent last week in Vernon visiting friends.

A number from here attended the funeral on Monday of the late Samuel Wyatt, of Vernon.

Mr. William Allen, of Kemptville, called on Osgoode friends on Tuesday last.

Other District News Items appear on Pages 6 and 7.

FALL FAIR DATES

Amonte	Sept. 21-24
Arnprior	Sept. 27-29
Cornwall	Aug. 31-Sept. 3
Delta	Sept. 5-7
Kingston	Sept. 12-16
Lanark	Sept. 9
Lansdowne	Sept. 7-9
Lombardy	Sept. 10
Merrickville	Sept. 15-16
Ottawa	Aug. 22-27
Perth	Sept 8-9
Picton	Aug. 23-25
Renfrew	Sept. 14-17
Spencerville	Sept. 27-28
Toronto	Aug. 26-Sept. 10
Metcalfe	Sept 16-17
Avonmore	Sept 27-23
South Mountain	Sept. 7-8

Press advts. are a guide to thrifty buyers.

MISS B. E. McKIERNAN MARRIES LEE T. KELLY

An interesting wedding was solemnized on Saturday morning last, at 8.30 o'clock in St. John's Roman Catholic Church, Osgoode. when Bernadette Elizabeth, youngest daughter of Mrs. C. J. McKiernan, and the late C. J. McKiernan, of Eganville, became the bride of Lee Thomas, son of Mr. David and the late Mrs. Kelly, of Osgoode.

The sanctuary was prettily decorated with summer flowers and the ceremony was performed by Rev. N. F. Tierney in the presence of a large number of friends and acquaintances.

During the nuptial mass the children's choir of the parish, under direction of Mrs. James Dewan, sang hymns suited to the occasion.

Given in marriage by her brother Mr. M. J. McKiernan, of Eganville, Ont., the bride wore a dainty model of white chantley lace, made in princess effect with lace jacket to match. She wore a white turban of roshanara crepe, white kid slippers, and lace mittens and carried an arm bouquet of Colonial roses.

The bridesmaid, Miss Anne O'Reilly, of Eganville, looked pretty in a gown of maize georgette and also carried roses. The bridegroom was attended by his brother, Mr. Gerald Kelly.

Following the marriage ceremony the members of both families were served a wedding dinner at the home of the bride's sister, Mrs. A. T. Daley, of Osgoode Station.

For travelling, the bride wore a smart navy blue suit of Seville crepe, with blue hat. After a short motor trip up the St. Lawrence Mr. and Mrs. Kelly will reside in Osgoode on their farm by the Rideau river.

LADIES AID

A social evening under the Ladies' Aid of the United Church was held at Mrs. LeRoy Berry's home on Thursday evening last. The program consisted of recitations, readings and musical selections. Mrs. Leroy Berry had charge of the program followed by the regular meeting with the president, Mrs. Fay Merkley in the chair. Minutes of last meeting were read by Mrs. (Rev.) Johnston in absence of Mrs. C. Patton. There were about 65 present. Meeting closed after which a dainty lunch was served. Collection amounted to eight dollars and sixty cents.

ORANGEMEN GATHER

A large number of the members of the local Orange Lodge, gathered in their hall, here, last night to greet the Grand Organizer for Ontario East, R. W. Bro. H. A. Graham, who is attending a series of meetings throughout the County accompanied by the County Master, Wor. Bro. Bertram Smith. R. W. Bro. Graham spoke for some time and told Orangism was progressing throughout the jurisdiction, not only in membership but in efficiency in lodge work. He also told something of the work of the Triennial Council, the highest Lodge of Orangism which met during July in Belfast, Ireland. Rev. Bro. A. H. Sproule, of Chesterville, in a short address thrilled the brethren with his account of his experiences in various part of Quebec and the Maritime Provinces. His address was listened to very closely by those present.

Bro. A. H. Adams was another speaker to whom the members listened with much appreciation as he told several humorous experiences.

Wor. Bro. Bertram Smith, County Master, spoke very briefly, outlining the work planned for the County during this year.

At the close of the meeting a short time was spent in a social way, ice cream and cake being served.

One of Ontario's most outstanding men in judicial circles passed away at his home in Toronto, on August 1st, in the person of Hon. F. Orde, Justice of the High Court Division, Supreme Court of Ontario, in his 63rd year. The late Mr. Orde had been ill for some weeks through an illness brought on, it is believed, by overwork.

MRS. ROBERT BROWN

After an illness of over five years the death occurred at the home of her daughter, Mrs. George Dillabough Aultsville, Ont. of Selina Cook, wife of the late Robert Brown, of Winchester, Ont., in her 82nd year. The deceased was born at Brinston's Corners, a daughter of the late John Cook and Maria Locke. She came to Winchester when a young lady, where her life was spent, except the last two years, having lived with her daughter in Aultsville, Ontario.

On July 3rd, 1877, she was united in marriage to Robert Brown, who predeceased her more than a year ago. Of this union were born five children all of whom survive, Mrs. W. N. Simmons, Frankford, Ont.; James H. Brown, Findlater, Sask.; J. Alex Brown, Lashburn, Sask.; Mrs. F. R Hickey, Dunnville, Ont., and Mrs. G A. Dillabough, Aultsville, Ont. Also surviving are one step-daughter, Mrs. Emma Durant, Smiths Falls; and two sisters, Mrs. Azubal McCann, Arlington, Mass., and Mrs. Andrew Brown of Winchester.

The funeral service was held at the home of her daughter, Aultsville, Ont., at 1 p.m., Friday, July 29th, and was conducted by Rev. Mr. Morrison of the United Church, Aultsville, assisted by Rev. Mr. Robb, of Toronto. Canon Simmons of Hanan, China, and Rev. Mr. Woods, of Winchester. The pall-bearers were Messrs. T. A. Scott, E. Merkley, Henry Smith and J. L. Mills, of Winchester. Interment was made at Maple Ridge cemetery.

Floral tributes from friends included the following:—The family, Mrs. W. N. Simmons and family, W.M.S. of Winchester United Church, Mrs. Emma Durant and family, Mr. J. A. Brown and family, Mr. and Mrs. J. R. Jones and Dr. Bruce Jones, of Saskatoon, Sask.; Canon and Mrs. Simmons and Mrs. Milne, of Frankford; Mrs. Henry Smith, Winchester; Mrs. George Markell, Mrs. Charles Hanes and Mrs. Ross Beckstead, of Aultsville, Ont.

MANY BUSH FIRES

The continued lack of rain during the past few weeks has caused all the swamp lands about Winchester to dry out thoroughly, with the result that the careless smoker or match handler has been responsible for starting numerous swamp and bush fires. Since Monday a fire has been sweeping through the swamp and poplar slash in the Boyne district and rapidly spreading towards the larger bush and timber to the north. Another fire is working its way through grass land in Mountain township on the Pet swamp road and is nearing haystacks and standing crops. This fire has already destroyed several hundred yards of fence for one farmer. Everyone should remember at this time that the grass, shrubbery and stubble is very dry and will burn like chaff. Motorists should take warning not to throw cigarette butts out of cars along the roadside, it may be the means of causing much destruction and inconvenience to farmers and others.

Press advts. are a guide to thrifty buyers.

JUBILEE
50th Fall Term Opening

For 50 years the Business College at Brockville has been training young people and placing them in office positions.

Commercial, Stenographic, Office Appliance and Civil Service Courses. New classes forming September 6. Send for rate card and full information. W. T. Rogers has entered upon his 27th year as Principal.

Send for full information, including rate card. Address:

BROCKVILLE BUSINESS COLLEGE



"This Store"
Is Headquarters For
Silverware and China
Books and Stationery
Ice Cream, Confectionery
SPORTING GOODS, Etc.

A. H. DUNCAN, - Phones Store 56W House 56J

Furniture News!

Simmon's Gliders
for
Verandah or Sunroom

High Back and Comfortable Seat upholstered with attractive Green and Fawn Striped Duck. Head and Arm rests. Complete with Metal Frame,

Special Price **$22.00**

CHAIR BARGAINS

OCCASIONAL ROCKERS, Back and Spring Seat covered with good Quality Mohair. PRICE $8.00.

COMFORTABLE ROCKERS, made of Hard Wood in Golden Finish. SPECIAL $3.50 and $3.75

KIDDIES' ROCKERS and HIGH CHAIRS in Golden Finish. PRICE $1.75 and $2.75.

KINDERGARTEN SETS in Golden or Chinese Red. Per Set, PRICE $2.75.

The M. F. Beach Co., Ltd., - Phone No. 3

Entertainment As Big Factor In The Ottawa Exhibition

Directors Recognize Demands of Patrons. High Class Attractions Booked. United States Marine Band and Winter Garden Revue Are Features.

Of the hundred and one features which combine to make the Ottawa Exhibition the big annual event of the Capital, the entertainment factors appeal to rural and urban residents, young and old. The educational part of the exhibition is always to the fore and prominence is given live stock, agriculture, industries, child welfare, handicrafts and arts. At the same time it is recognized by the directors of the Central Canada Exhibition Associaton that the patrons of the exhibition look for amusement and entertainment. For this year their demands will be met as never before.

Outstanding will be the United States Marine Band, the first time in Canada. This famed organization of 75 musicians will give two concerts each day. Those who hear them on the opening day, Monday, August 22, doubtless will miss few if any of the programs on the succeeding five days.

Ottawa also is favored in that it will be the only city this year to have formation flying by the Siskin planes from the Royal Canadian Air Force. This concession has been made to the exhibition directors owing to the delegates to the Imperial Economic Conference. This conference also has resulted in the obtaining of government exhibits from all parts of the Empire.

The midway is always the Mecca for pleasure seekers and this year the very latest in shows and novel rides will be assembled. In front of the grandstand there will be horse races, vaudeville, sports and fireworks.

Topping the program for the evening will be the Winter Garden Revue, the most elaborate outdoor spectacle ever presented at the exhibition. There will be a big cast of Broadway stars, mostly girls, the costuming and staging will be on a gorgeous scale. It is to be a meritorious event, a work of art, replete with up-to-date song numbers, excellent dances, splendid lighting effects, beautiful shapely girls, all selected with the greatest of care, entrancing scenes and thrilling episodes, without a doubt to be produced on the most magnificent and stupendous scale ever attempted in the history of fair amusements.

One of the most sensational features will be that of the exhibition of trained lions presented by Missl Mabe Starr, the world renowned animal trainer when she enters her den of fierce, ferocious, forest-bred lions, as an offering on the Schulz Animal Combination. Professor William Schulz has achieved a world-wide reputation as an animal trainer and can justly boast of having trained every type of animal from the mouse to the elephant, wild or domestic. One of his feature offerings will be his elephant act consisting of "Mighty," the mammoth mastodon, two small ponies, and three dogs, which are presented by Professor William Schulz himself, and his assistant, a very charming young lady. Most unusual will be the troupe of trained sheep, said to be the only troupe of trained sheep in the world. These go through their paces in a way to please old and young. Beautiful Shetland ponies, educated dogs, trained monkeys and other animals will make this act a real circus.



NEW MRS. CHAPLIN

According to reports from Berlin, Charlie Chaplin is again contemplating matrimony, this time with May Reeves, a young lady from the German capital whom he met while at Cannes on his recent world tour.

TOWNSHIP COUNCIL

The regular meeting of Winchester Township Council was held in the Town Hall, Chesterville, on Monday August 1st. Members all present. The minutes of the last regular and special meeting were adopted as read and signed by the Reeve.

Tenders for putting crushed stone on the Winchester-Finch and Winchester-Russell boundary in the 12th Con. were opened and considered and the contract awarded to John Dillabough at 88 1-2 cents per cubic yard.

Tenders for the construction of the Bilow Drain were opened and considered and the contract awarded to John Dillabough at 15 cents per cu. yd. for earth, 65 cents for hard-pen and 95 cents for rock.

By-Law No. 551 being a By-law to amend No. 529 whereby the assessment in the "Johnston-Ouderkirk and Dillabough Creek Drain" will be reduced $261.91 in 1932 was finally passed, signed and sealed.

The clerk was instructed to advertise for tenders for the work to be done on the Servage Drain.

The following accounts were passed and paid:—Roads and bridges, $460.27, weeds, $148.70; wire, $4.50; printing and advertising, $124.73; road insurance, $64.00. Total, $1002.22.

Council adjourned to meet at Morewood, Monday, Sept. 5th, 1932, at 10.30 a.m.

J. STEEN, Clerk.

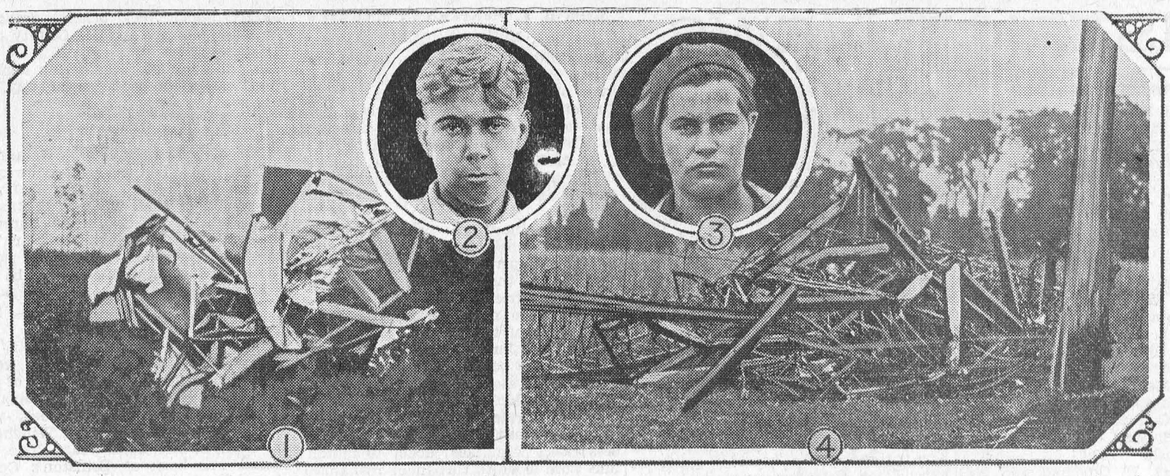

TWO SISKIN AEROPLANES COLLIDE IN MANOEUVRES OVER TRENTON

Those who were watching the manoeuvres of five Siskin fighting aeroplanes, over the R.A.F. aerodrome at Trenton, Ont., were treated to a real battle scene when the machines flown by Lieuts. H. W. Hewson and F. M. Gobeil collided in mid-air and then fell to earth. ABOVE are shown (1) wreckage of Hewson's machine, from which he was taken seriously injured; (2) Eddie Brown, working beneath, who was spattered with hot oil from the falling machines; (3) Mrs. Laura Miller, around whom pieces of aeroplane rained, as she watched the accident; and (4) the aeroplane flown by Gobeil, which burst into flames after he had made a parachute jump. The photos were taken from the roadway near which they fell.

MOREWOOD

Dr. J. A. McGregor left on Monday for New York, after spending a few days with his parents, Mr. and Mrs. Daniel McGregor.

Mrs. Fred Saunders and son, of Montreal, Mrs. W. B. MacLean, of Moosomin, Sask., are vising with their parents, Mr. and Mrs. Daniel McGregor.

Mr. Willie Andrew, of South Porcupine, is spending a month with his parents, Mr. and Mrs. James Andrew and his sister, Mrs. H. Poppewell.

Miss Helen Stein, R.N., of New York, is visiting with her parents, Mr. and Mrs. Robert Stein.

Miss Jean Martin, of Syracuse, is spending some time with her parents, Mr. and Mrs. A. J. Martin.

Miss Freda Fawcett, of Inkerman, is visiting with her grandparents, Mr. and Mrs. A. B. Allison.

Mr. and Mrs. James Andrew, Mr. and Mrs. H. Poppewell and daughter, Mr. Willie Andrew, Mr. Robert Evans spent Sunday with Mr. and Mrs. Thos Andrew, of Westboro.

Mr. and Mrs. Gordon Countryman and family, of South Porcupine, is spending some time with Mrs. James Fetterly and other friends.

Miss Margaret Walker, of Mountain, spent last week with her grandparents, Mr. and Mrs. Wesley Smith.

Mr. and Mrs. J. A. Clarke and daughter, Phyllis, of London, Ontario visited on Sunday with Mr. and Mrs. Howard Myers.

Miss Ruth Walker, of Mountain, is spending this week with Mrs. Daniels and daughter, Helen, of Westboro, at their cottage, Rock Point, Ont.

Mr. Roy Hepburn is spending some time with friends at Guelph.

Mr. and Mrs. Harry MacGillivray of St. Alberts, called on Mrs. John Shaver Monday evening.

Rev. Mr. and Mrs. Nimmo and daughter, Margaret, are spending their holidays in Nova Scotia.

Miss Nellie Baker is spending a few days with friends in Nova Scotia.

Mss Helen Ault spent Monday evening with Mr. and Mrs. A. B. Allison.

The Swerdfeger picnic that was held on Mr. Allan Swerdfeger's lawn on Monday was well attended. Over 400 registering.

Mr. and Mrs. W. J. Coly of Morrisburg, called on friends in town Saturday evening.

NORTH MOUNTAIN

Mr. Charlie Hyndman, of Ottawa spent the week-end at his home in Hallville.

Dr. William Beggs, of London, England, is the guest of his brother, Mr. Robert Beggs.

Rev. Campbell was in Kingston on Friday.

Mr. and Mrs. Arnold Weaver, of Chipawa, are spending some time at the home of Mr. Harry Christie.

Mrs. Charles Hyndman has gone to Pittsburg, U.S.A., to be with her daughter, Mrs. John Cuppy, who is ill.

The Misses Gladys and Lorna Logan have returned home from Point Iroquois, where they were guests of their sister, Mrs. Van Allen in a cottage there.

Mr. and Mrs. Wm. Shaw and Ralph were in Prescott on Sunday.

Mr. Herb. Doran spent a day in Prescott, recently.

Mr. Cyril Harper raeturned to his home in the Old Country, recently.

SOUTH MOUNTAIN

Mr. and Mrs. W. T. Cleland and Mr. and Mrs. Stewart Wimpers, of Ottawa, were guests of Mr. and Mrs. W. J. Christie on Sunday last.

Mr. and Mrs. Floyd Coons and mother, of Winchester, visited Mr. and Mrs. Lorne Boyd last Wednesday.

Mrs. Donald Sullivan, of Hulbert visited her sister, Mrs. Violet Berry the latter part of the week.

The Misses Luella Forrester and Margaret Walter of Ottawa, are spending their holidays with Mr. and Mrs. John Forrester.

We are pleased to report Mr. Asa Berry improving after his recent accident.

Misses R. J. Sherman and Tan Cameron were into Ottawa Sunday.

Mrs. Mary Monteith spent a few days at Morrisburg and Winchester, recently.

Mrs. Mary Hess visited Mr. and Mrs. John Cameron on Wednesday.

Mrs. John Fader and family of Winchester, were recent guests of Mr. and Mrs. Lorne Boyd.

Mr. Gus. Kavanaugh accompanied by his mother and sister, Miss Eleanor of Iroquois, called on friends in town Wednesday evening. They were en route from Arnprior.

Mr. and Mrs. Archie Sterling, of Iroquois, were guests of Mr. and Mrs. Wm. Thompson and Mr. and Mrs. J. W. Gilroy last week.

Mr. Joseph Boyce, of Kemptville was in town recently on business.

Mr. and Mrs. W. E. Boyd and the Misses Eva and Eleanor Steinberg, of Morrisburg, visited friends here last week.

Miss Olive Marriner, of Prescott, spent over the week-end at her home, here.

Mr. Harold Graham, Mrs. John Thorpe also Miss Blanche Steinberg, R.N., visited Mrs. Graham at Brockville on Friday last.

Miss Erma Mulholland visited her brother at Ottawa last week.

Miss Lula Mulholland is visiting her sister at Belleville this week.

Mr. Francis Barkley accompanied by Miss Isabella Lyman and Miss Sylvia Canning attended the reception at Newington, given for Mr. and Mrs. Gerald Foley on Tuesday.

Mr. Albert Gilroy, of Ogdensburg, N.Y., is visiting friends here this week.

Mr. and Mrs. John Lindsay and son, of Prescott, accompanied by Mr. and Mrs. Albert Carmichael of St. Louis, were Sunday visitors of Mr. and Mrs. J. S. Anderson.

Mr. and Mrs. Lawrence Cassidy, formerly Miss Mae Wallace were guests of the Misses Barry last week.

Mr. David Hamilton, of the West, was renewing acquaintances here this week.

Canoe Trips in Canada

Lakes and Rivers Provide Numerous Attractions

Opportunities for an Enjoyable Vacation Almost Unlimited



THE requirements for a successful and satisfactory trip by canoe; suitable water, picturesque country and an excellent summer climate, can be found almost anywhere in Canada. The innumerable lakes and rivers make the choice of trips almost unlimited. One can travel for hundreds of miles on any of the great rivers, journeying from lake to lake and portaging where rapids impede or heights intervene. Having decided upon the kind of trip to be made, whether one requiring much effort and experience, or one quite free from rapids and portages, the canoeist has only to select his route.

Easy of Access

Although railways and the automobile have provided a means of rapid transport, there are countless places in the quiet of the forest, out of reach of either. It is such places, approachable only by canoe, that invite the adventurer to partake of the wonders of nature. The railways and the development of good roads have however made the majority of canoe routes in Canada easily accessible, and one need not travel far from the majority of Canadian cities before reaching the embarking point of an enjoyable trip.

Forest Beauty

In certain parts one may follow the streams for a long summer outing and never see a village or dwelling, yet civilization lies so close that return is easily possible. Waterfalls, rapids large and small, lakes of singular beauty hidden deep in the forest, and islands covered with pine and spruce trees are among the interesting features encountered en route. In some places one may travel hundreds of miles without meeting obstacles of any kind.

There is a remarkable contrast between the conventionality of modern life and the full naturalness of life in the great forest, where one may relax, amid the beauty of natural surroundings. A strange appeal of imagination comes to one while following the routes of the historic explorers and contentment prevails amid the constant change of beautiful scenery.

Fish and Game in Abundance

Canadian lakes and rivers are renowned for the variety and abundance of their fish. Brook and lake trout are numerous, the latter often weighing from fifteen to thirty pounds while other species of fish are plentiful. Eastern Canada is well provided with waterways, well suited to travel by canoe. Canal systems, rivers large and small, rapids, falls, lakes, stillwaters and all the requirements for an enjoyable canoe trip, await the devotee of the paddle. Whether it be a cruise through a well settled region, or an adventurous journey through the wilderness, the canoeist will find an almost unlimited number of lakes and streams.

The waterways of western Canada, in days gone by, assisted materially in unveiling the mystery of the great country between lake Superior and the Pacific Ocean. Radiating from lake Winnipeg, are routes of romantic interest. Nestling among the mountains of the coast are many beautiful lakes, also streams that wind through the hills, where sport for the angler and hunter may be found.

Free Information

The National Development Bureau of the Department of the Interio. at Ottawa, has prepared a series of four booklets entitled "Canoe Trips," copies of which may be had by our readers, free of charge. The series covers the Maritime Provinces, Quebec, Ontario and Western Canada. Further detailed information is available to those who require specific data on any particular trip.

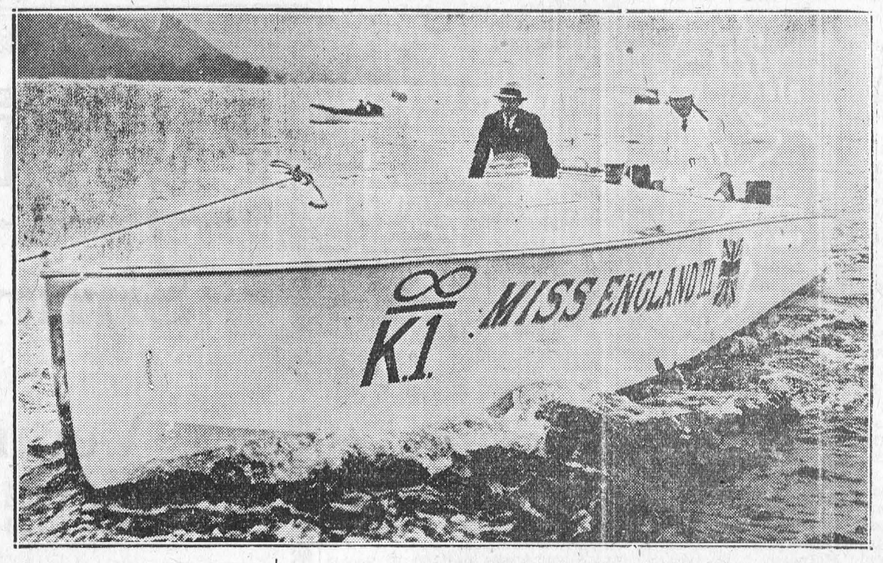

KAYE DON'S LATEST CRAFT

The above picture is that of the Miss England III in which Kaye Don broke the world's speed mark on Monday last by careening over the waters of Loch Lomond, Scotland, at a speed of 120 miles an hour, ten miles an hour faster than the record set by Gar Wood of United States. The boat will be brought to America shortly to attempt to wrest the Harmsworth Trophy from the United States.



PARTING OF THE WAYS

Years ago, before he won movie fame, Maurice Chevalier married his Parisian music hall partner, Yvonne Vallee. Now on a holiday in Paris, Maurice is suing for a divorce on charges of desertion.



THE FAMILY DOCTOR

By JOHN JOSEPH GAINES, M.D.

POISON IVY

In most rural communities this spiteful plant is in evidence. It gets in its baneful work on tourists, vacationists, native ruralists, all in warm weather, and it is a very painful guest to entertain. I have seen skins literally on fire and eyes swollen shut—fever, sometimes delirium from Ivy poisoning.

Look out for it, with its three-in-group leaves of lance-head shape, growing vigorously over blighted trunks of trees, upon old fences and in neglected places. It is easy to know—and avoid, if one tries.

I don't pretend to take the work of the skilled physician and try to place it in amateur hands. But the pointers here are worth while for my friends to know. Bear in mind that this is an ACID poison, and it takes "alkalies" to neutralize acid.

My best success with ivy poisoning has been with equal parts of alcohol and lime-water. The alcohol, with its affinity for water, rapidly depletes the inflamed skin; the lime-water counteracts the acid. Apply on cloths continually, until the trouble is corrected.

Never treat poison ivy with ointments or "salves"; they simply hold the poison in the tissues. Sugar of lead is dangerous—lead poisoning, you know. No ivy remedy should be permitted between eye-lids. It has been said that ivy poisoning gets well in a few days of itself—and the last remedy used gets the credit. That nothing is "specific" remedy in such cases. I have taken the swelling and pain away in 24 hours, with the mixture of pure grain alcohol and lime-water, equal parts. The alcohol is hard to get—but that's another matter.

JAKE ROSS
All kinds Poultry wanted at all seasons
Wool wanted. I buy all kinds of Hides
Phone 81. Winchester.

NOTICE!
I buy all kinds of Poultry, Hides and Wool at the Market Price. Phone 165.
HARRY SWEET

SPRATT AUTO SUPPLIES
Ottawa's Largest Automobile Wreckers
New and Used Auto Parts
THIS WEEK'S SPECIAL
Guaranteed Ford Model A Front Springs $3.45
Ford Model T Front Springs $2.45
12 Chamberlain Ave. Carling 548
OTTAWA, CANADA

It Is So Easy!

To Be Sure That You Are Getting The Best Possible Lighting Service!

Just Call Phone 89, and say---

"Send us Hydro Lamps to fill our empty sockets. Send a man to place these in the sockets and see that they are all working properly before he leaves. Add cost of lamps to our light bill."

"HYDRO" Lamps are for Hydro Consumers. They are made to Hydro specifications and are designed to give the best and most economical service.

"HYDRO" Lamps are sold at the "HYDRO SHOP."

All profits accrued on the sale of "Hydro" lamps are returned to you in decreased rates or cash refunds.

WINCHESTER HYDRO SHOP

Phone 89. No Extra Charge For Delivery.

A NEW MOTORING EXPERIENCE IN A LOW-PRICE CAR

You'll get a real thrill in driving the New Ford V-8. Faster, more powerful and more comfortable than your fondest hopes. Smooth, quiet eight-cylinder performance—with typical Ford economy.

$575 UP

NEW FORD FOUR .... $515 UP

(All prices f. o. b. East Windsor, Ontario. Bumpers, spare tire and taxes extra. Easy time payments.)

SEE US FOR A DEMONSTRATION

Ford "The Canadian Car"

R. A. Merkley
DEALER, WINCHESTER.

SAFETY ALWAYS!

Better Car Lights!

Reduce accidents, save lives, by having proper lights on your car or truck—lights that show you everything ahead on the road from fence to fence. Reduces glare from light of cars you meet so you can see the road and pass safely. Makes night driving as safe as daytime. Come in and let us show you. A trial of lights cost you nothing.

The Old Reliable Stand,

M. Bailey,

DURANT DEALER

Winchester - - Ontario

Professional, Business and Lodge Notices.

W. J. CASS, B.A.
Barrister, Solicitor, Notary
Successor to G. C. Hart
Phone 11. Winchester, Ont

NOTICE
I buy all kinds of old hens at highest market prices, also doing moving, etc., with my truck at reasonable prices. Apply to
MORRIS ROSS,
Phone 171.

FIRE INSURANCE
Having taken over the Insurance Business recently carried on by Mr. Harvey Nesbitt, I am prepared to take care of your risks. Best Companies and reasonable rates. Phone 172.
WALTER MOFFATT

If You Have A
MUTUAL LIFE OF CANADA POLICY
You get the entire earnings yearly
"Every Year a Profit Year."
KARL HELMER, Agent.

ROSS MORROW, Auctioneer.
For the Counties of Dundas, Stormont Glengarry, Carleton and Russell.
Sales of all kinds handled.
Tel. 603 r. 31. Winchester Springs.

DR. C. H. MEREDITH
Dental Surgeon
Office Hours: 9 to 5.
Evenings by Appointment.
Phone 23.
Helmer Block. Winchester, Ont.

DR. A. W. SHERWOOD
Dentist
Successor to Dr. McKeown in his office
St. Lawrence St., Winchester.
Telephone No. 28 Winchester.

W. BARNARD, Jeweller.
Nesbitt Block. Winchester.
All kinds of Watch, Clock, Jewellery and Spectacle Repairs.
Work Guaranteed. Prompt Service.
Your Patronage Solicited.

The Business of the
Late D. F. Sutherland
PRIVATE BANKER
Will be carried on under the management of S. S. Durant.
Winchester, - - May 1931

P. G. PLUMMER,
Main St., W. opposite Gladstone St.
Winchester, Ontario
District Representative
EXCELSIOR LIFE INSURANCE CO.

Henderson Lodge, No. 383
A. F. & A. M., Winchester
Meets on Second Friday of each month in Sweet's Block, at 8 o'clock.
Visiting Brethren always welcome.
C. B. Timmins, WM. H. Annable, Sec.

WINCHESTER LODGE, No. 336.
I. O. O. F.
Meets in the Lodge Room, over the Bank of Nova Scotia, Main Street, every Monday evening at 8 o'clock. Visiting brethren cordially invited.
C. Summers, Sec. W. Carkner, N.G.

Loyal Orange Association
L. O. L. No. 862, meets First Wednesday of each month.
Prince Edward R. B. P. meets Last Wednesday of each month.
Victoria Lodge L. O. B. A. meets on Second Wednesday of each month.
IN ORANGE HALL, WINCHESTER

H. O. HESSEEL
Barrister, Solicitor
Notary Public.
LAW OFFICE
MORRISBURG, ONTARIO

Electrical Work!
When you want the best in Electric Wiring or General Repairing call, or Phone 183 for quick service and reasonable prices. Residence west of Wesleyan Church. Town or Country Service.
RADIO REPAIRS!
Trouble Shooting is a special job for a radio specialist! When your receiver begins to "act-up," when it fails to run along on "all-six," then you need the skillful, conscientious service that I am giving to all my customers.
Call me in to look it over. Often a few dollars well spent will give you all the advantages of a new set. Work fully guaranteed.
HARRY HARPER, Electrician.
Phone 183 - - Winchester.

GOWLING BUSINESS COLLEGE A Good School
Ottawa, Ont.
It is certainly true that within a short time there will be a revival in business. Will you be prepared when it comes? We strongly advise you to enter upon a business course NOW. Write for catalogue
W. E. GOWLING, President.
H. W. BRAITHWAITE, Principal.

SUNDAY SCHOOL LESSON

By Rev. Charles E. Dunn, D.D.

Lesson for August 7:
The Ten Commandments. I. Exodus 20:1-11

The Ten Commandments, hammered by Moses into tables of stone at Mt. Sinai, according to the familiar narrative of Exodus, comprise the basic moral law of the Hebrew people, and of Christian civilization.

Our lesson deals with the first four of these pithy laws, which outline man's fundamental obligation to God. The remaining six laws in the Decalogue treat of man's duty to his fellows.

Note that the first Commandment, "Thou shalt have no other gods before me," does not deny the existence of many deities. It was a long time before the Hebrews arrived at that sublime conviction of the unknown prophet of the exile that there is one God only, "the God of the whole earth." What the Commandment means is that the God of Israel must be given the preference over rival gods. Today it might be paraphrased to read, "Thou shalt have at least one God." For our danger is not that we are tempted to worship many gods, but to repudiate God and worship altogether.

The Second Commandment, a sweeping prohibition of the carving of idols, was necessary in Moses' day, when the making of images was carried to excess. For our own time, however, it is far too drastic. We are lovers of art, and appreciate its immense contribution to the religious impulse. For us the Commandment means a protest not against artistic symbols of God, but against gods purely man-made, constructed after our own pattern. Our God is pure Spirit, mightier and grander than any picture, mental or material, we may draw of Him.

The Third Commandment protects the sanctity of oaths. In this day of slipshod talk, falsehood and perjury, we need to take it much to heart. As Jesus insisted, our Yea should be precisely Yea, and our Nay exactly Nay. It is also a protest against profanity, an inevitable sign of feeble vocabulary and impoverished thinking.

The Fourth Commandment was never more needed. The trend of our day is to make Sunday a holiday rather than a holy day. Now Sunday presents a splendid opportunity for rest, worship, the home life, and the personal life. Are we not in danger of losing these values through our lust for pleasure and speed on the Lord's Day?

o

IN LITTLE OLD NEW YORK

By CARL H. GETZ

One of the best sight-seeing trips in New York is the boat trip around Manhattan Island. No better way could be found to get a good view of New York's sky-line. But lately a commercial aviation company has announced daily trips around the island. Tri-motored planes, holding eight persons, are used. The fare is $5. each. Children under five are carried for half price.

* * *

A few of New York's rich use airplanes to commute from their suburban homes to their offices on Manhattan Island. A larger number use yachts and motor boats. It has been said that the time is rapidly coming when New York would have a line of water taxis between the lower end of the Island—and the upper areas of the city.

* * *

It is said that New York today has but four carousels—tiny merry-go-rounds mounted on four wheels and pulled from place to place by a lone horse. There used to be many more but the owners complain that New York's children seem to have lost interest in wooden horses and chariots. A penny a ride is charged.

* * *

The dental college of Columbia University is across the street from St. Gabriel's Park, a three-acre green spot in the heart of the city. In this park men rest who are out of work. From time to time some of them are invited to the dental college, where the students work upon their teeth.

* * *

What strange laws one may still find in the code of ordinances of the city of New York, a volume of 718 pages. One prohibits the throwing of knives in vaudeville acts. Another prohibits duelling. And the "use, transportation or sale of bean-shooters" is not allowed. Junk men must not have more than three bells on their carts. No one may pitch a tent or make camp in New York without a health board permit. Hunters and trappers may not seek their game in the parks.

* * *

There are many amusing stories told about Babe Ruth, the Yankee's home-run hitter. One of the best dates back to the time that Ruth contracted to write a description of each of his home runs for a certain newspaper syndicate. This was his first wire:

"High, outside, Babe."

ENGAGED

Mr. and Mrs. W. A. Caldwell, North Gower, announce the engagement of their second daughter, Annie Belle to Mervin A., son of Mrs. Taylor and the late Isaac Taylor of Kemptville, Ont. Marriage to take place the latter part of August.

HENRY'S SHORTHAND SCHOOL, OTTAWA.
No school in Canada offers a better training, or ensures a more successful future. Henry's leads all others, and ranks among employers as "THE SCHOOL OF HIGHER EFFICIENCY"—a fact borne out by more than 600 pupils who have, since January, 1913, left other Ottawa Schools to come to it.
Therefore, it is not surprising that business men, in advertising for stenographers should specially say: "Graduates of Henry's School preferred."
For particulars about our course, write
D. E. HENRY, Director,
62 Bank Street.



CONGRATULATED BY MARKSWOMAN

Company Q.M. Parnerr (on LEFT) and Captain J. Houlden, who tied for a top total in the second stage of the King's Prize at Bisley, being jointly congratulated by Miss Owen Spence, the Canadian markswoman.

For beating his wife with a sewing machine strap, William Everett, aged 35 years, was arrested at his home at Uphill, near Orillia, and sentenced to a term totalling one year in jail and also seven lashes.

o

Mrs. Jane Forbes, Oxford Mills, who has been visiting her son, Anson Forbes of Farmer's Union, had the misfortune to trip over the tongue of a wagon that was lying in her pathway, and was thrown heavily forward, injuring herself considerably.

o

The marriage was solemnized on Saturday, July 30, at Montego Bay Jamaica, British West Indies of Miss Dorothy M. Whittaker, second daughter of Mr. and Mrs. Henry Whittaker, Baldwin Ave., Cornwall, to Mr. Robert B. Patterson. They will reside for the present at Casa Blancha, Montego Bay, Jamaica.

o

Mr. Charles Alvin Winters, died at his summer home in Aultsville on Thursday, July 28, in his 83 year. Mr. Winters was born in Aultsville on October 11, 1850, of the U. E. Loyalist stock. His great grandfather came to Canada shortly after the American Revolution. Mr. Winters was a well known railroader, having been on the Toronto-Montreal run, as messenger for the Canadian Express Co. for 47 years, and was superannuated at the age of 65.

The Cornwall man who stole a radio was sentenced to two years in the penitentiary. Had he stolen a saxophone he would probable have been sentenced to five years.

o

A marriage of much interest to the people of this district was celebrated in Chalmer's United Church, Kingston, Ont., when Rev. Geo. A. Brown officiated at the nuptials of Jack (Moses) eldest son of Mr. and Mrs. Silas A. Dousett of Cornwall, but formerly of Maxville, and Alma, second daughter of Mr. and Mrs. J. L. MacPherson, of Oso, Ont.

o

According to the Iroquois Post, Lawrence Ennis, of that place accompanied by B. Andrews, Brockville, succeeded in landing three nine-pound salmon six pike, ranging from two to three feet in length, and nine large bass on a day's visit recently to Charleston Lake.

Fire of unstated origin destroyed the Lily cheese factory, Osnabruck Township, with a loss estimated at $2,500. The factory was owned by H. T. Bowman, Newington, and was partially insured. All machinery, about 20 cheese and considerable material was lost.

o

Press advts. are a guide to thrifty buyers.

MY HOME AND YOURS

By Bertha Edson Lay

If you wish to use the empty flour sacks and any number of housekeepers do, for household uses, and do not want the colored letters left on, wet the bag with kerosene, roll up snugly and put aside over night. In the morning wash with hot suds and dry in the sunshine.

* *

If your kitchen is not very light, and you cannot put in more windows, try making it light with *color*. Buff, that soft warm yellow, works wonders. Make the walls buff, the ceiling a lighter tone, use buff and blue on the floor if linoleum is the selection; if not, paint the floor with a matching yellow floor paint. Put the thinnest of yellow curtains at the windows, being sure that the curtains do not extend *over* the windows, but frame them instead.

The amount of sunshine which can be lured into the room in this way is quite unbelievable.

Try polishing mirrors, windows and picture glass with a home-made polishing bag. Purchase whiting and fill small muslin bags with it. Dampen the bag, and rub over the glass. Polish with crumpled newspaper.

* * *

Stains and soiled marks on doors and window sills which resist the usual "wiping off" with soap and water will respond to the following treatment. Wring a cloth from warm soapy water, sprinkle on a little powdered pumice, rub over the soiled places and wipe with clean water. When there are small children in the house this is a most effective aid to rapid cleaning.

* * *

If you find it very tedious scraping carrots before cooking, try washing and boiling for ten minutes. Take from the water, dip in cold water and remove the skins, return to the fire and finish cooking.



HONOR DISCOVERER OF INSULIN

On July 31, Ho Mita Koda camp, near Cleveland, for children suffering from diabetes, there was unveiled this limestone bust of Dr. F. G. Banting, tribute to the scientist responsible for the medicine which keeps them alive and healthy.

ONE MEAN MAN

We have heard of many cruel husbands, mean husbands, but the husband in a Mississippi town who rubbed poison ivy on his wife's underclothes and on the towels she used, and the poor woman not only suffered all kinds of agony, but nearly died, is the meanest on record. That man should get the strap good and plenty, the mean skunk.

o



HONORS FOR SLAIN VET.

William Hushka, veteran, slain in the bonus army eviction at Washington, D.C., will be buried at Chicago with military honors. A coffin had been donated by sympathizers of the veterans' cause and a military escort and a firing squad will be made up of his comrade veterans.

o

Rev. L. Macmorine, of Vankleek Hill, and a graduate of the University of Bishop's College, at Lennoxville, Que., has succeeded Rev. E. H. Costigan as curate of St. John's Anglican Church, Smith's Falls.

o

Thos. Barnett, Chase's Mills, N.Y. recently bought a pure bred Holstein cow from the Estate of Thos. Campbell, Vernon, Ont., and a pair from Geo. Hicks, Kemptville, Ont.

o

At the track meet held in Cornwall on Monday the following young men of this district placed in the various events—S. Gibson, Winchester, third 120 yd. low hurdles. The event was won by W. Connolly of Morrisburg who also won the 440 yd. dash open and the 220 yd. dash open. W. Tate and A. Tate of Chesterville, won the five mile race, first and second places, while Harold Harper won the high jump and placed second in the pole vault.

o

BARNS ARE BURNED

At 10.30 a.m. Saturday, Charles McGinnis, second concession township of Matilda lost his group of barns by fire of an unknown origin. Two milk separators, a crop of hay and a bull were lost. Machinery and stock were saved. Neighbours worked heroically with water from the well, which saved the farm residence, but sparks flew to the east buildings and they were burned. The loss was partly covered by insurance.

o

MELVIN

(Too late for last week.)

Mr. and Mrs. Fred. McVey and daughter, Muriel, and son, Jimmie, of Toronto, and Mrs. J. L. McVey had tea at the home of the former's sister, Mrs. Kenneth Carlyle on Thursday.

Miss Annie Christie, R.N., of Brockville, spent last week at the home of her parents, Mr. and Mrs. Arthur Christie.

Mr. and Mrs. Arthur Christie visited at the home of the latter's brother, Dr. R. O. Earl, of Kingston, last week. Mr. Christie attended Grand Lodge of A.F. & A.M.

Mr. and Mrs. J. A. Erratt and family spent Sunday afternoon at the home of Mr. and Mrs. Wm. Dickson, of Winchester.

Mr. George M. Caryle, of Dunbar, is spending some time at the home of his son, Mr. Kenneth Carlyle.

Mr. Bert Erratt is spending this week with his cousins, Morley and Gerald Erratt.

Mr. and Mrs. Dalton Robinson and sons spent Sunday at the home of Mr. and Mrs. Walter Erratt.

Mrs. Salvail and daughter, Paulet, of Montreal, is spending this week at the home of the former's brother, Mr. J. E. Lanoue.

Miss Esther Christie is spending a few days with her sister, Mrs. Harold Keyes, of Iroquois Point.

Mrs. Levi Casseman spent last week at the home of Mr. and Mrs. Arthur Christie.

BRUCE BARTON

...writes of "THE MASTER EXECUTIVE"

Supplying a week-to-week inspiration for the heavy-burdened who will find every human trial paralleled in the experiences of "The Man Nobody Knows."

—IN LATE AFTERNOON—

It was very late in the afternoon in Galilee. The dozen men who had walked all day over the dusty roads were hot and tired. The sight of a village was very cheering, as they looked down on it from the top of a little hill. Their leader sent two members of the party ahead to arrange for accommodations, while he and the others sat down by the roadside to wait.

After a bit the messengers were seen returning, and even at a distance it was apparent that something unpleasant had occurred. Their cheeks were flushed and their voices angry. Breathlessly they told it—the people in the village had refused to receive them, had given them blunt notice to seek shelter somewhere else.

The indignation of the messengers communicated itself to the others. This back-woods village refuse to entertain their master—it was unthinkable. He was a famous public character. He had healed sick people and given freely to the poor. In the capital city crowds had followed him.

"Lord, these people are insufferable," one of them cried. "Let us call down fire from Heaven and consume them." The others joined in with enthusiasm. Fire from Heaven—that was the idea! Make them smart for their boorishness! Show them that they can't affront *us* with impunity! Come, Lord, the fire—

There are times when nothing a man can say is nearly so powerful as saying nothing. Every executive knows that instinctively. To argue brings him down to the level of those with whom he argues; silence convicts them of their folly; they wish they had not spoken so quickly; they wonder what he thinks. The lips of Jesus tightened; his fine features showed the strain of the preceding weeks. He needed that night's rest, but he said not a word. Quietly he gathered up his garments and started on, his outraged companions following. It is easy to imagine his keen disappointment. . . . Would they never catch a true vision of what he was about?

Down the hot road they trailed after him, awed by his silence, vaguely conscious that they had failed again to measure up. In the mind of Jesus the thing was too small for comment.

"And they went to another village."

* * *

Eighteen hundred years later an important man left the White House in Washington for the War Office, with a letter from the President to the Secretary of War. In a very few minutes he was back in the White House again bursting with indignation. The President looked up in mild surprise. "Did you give the message to Stanton?" he asked.

"Yes, and he tore it up," exclaimed the outraged citizen, "and what's more, sir, he said you are a fool."

"Did Stanton call me that?" he asked. . . . "He did, sir, and repeated it." "Well," said the President with a dry laugh, "I reckon it must be true then, because Stanton is generally right."

The angry gentleman waited for the storm to break, but nothing happened. Abraham Lincoln turned quietly to his desk and went on with his work.

Next Week: "Boyhood Background." Copyright, Bobbs-Merrill Company

The MONARCH LIFE ASSURANCE COMPANY
—A Strong Company
COMMENCED BUSINESS 1906
Requires an active Representative in this district---an excellent opportunity for the right man.
Apply:
J. L. ROUTLY, Eastern Supt.,
University Tower Bldg. - Montreal

NEW REDUCED FARES
ONLY
$3.75 One Way
$6.50 ROUND TRIP
between BUFFALO *and* CLEVELAND
Autos, any size, carried for only $3.75
($4.75 July 1st to Sept. 14th inclusive)
Why drive when you can put your car aboard for less than the cost of oil and gas? More restful... cheaper... and saves a day.
Steamers each way, every night, leaving at 9:00 P.M., May 15th to November 1st.
Cleveland-Pt. Stanley, Canada, Division
July 1st to Sept. 5th incl. on Friday, Saturday and Sunday only **$3.00 one way;** $5.00 Rd. Trip. **Any car only $3.75.**
Ask your Local Tourist or Ticket Agent for new C & B Line Folder, including Free Auto Map and details on our All Expense Trips.
THE CLEVELAND AND BUFFALO TRANSIT COMPANY
Port Stanley, Canada • Buffalo, N.Y.
C&B LINE

TRULY BALANCED!
Like all Lakko Poultry Feeds Lakko Developing Mash and Scratch Feeds are Truly Balanced and contain the correct proportion of each ingredient that will build healthy pullets and plump broilers.
Lakko Developing Mash
Sold By
HUGH McMASTER, Phone 43, Winchester

ST. PAUL'S WOMEN'S MISSIONARY SOCIETY

The afternoon of Tuesday, August 2nd was the occasion of the monthly meeting of St. Paul's W.M.S., South Mountain Auxiliary and the members of Winchester United Church W. S. M. were invited guests who were graciously received by Mrs. W. D. Turner and Mrs. Wm. Johnstone.

The presidentt, Mrs. George Wilson, presided and opened the meeting with silent prayer and a service of song. After a few words of welcome by the president, South Mountain ladies took charge of the programme. The Scripture reading, 121st Psalm was read by Mrs. McRae followed by a paper based on that chapter. Mrs. McLean offered prayer and Mrs. Collison gave a very earnest paper on "Women in the Service of Christ." A well-rendered solo by Mrs. McLean was much enjoyed. After a few remarks by Mrs. Keyes, president of the United Church W.M.S., Mrs. Wm. Johnstone closed the meeting with prayer.

As it was such a delightful summer afternoon, refreshments were served on the spacious church lawn, under the convenership of Mrs. McCourtie. After a delicious lunch much enjoyed by all, Mrs. George Earle moved a hearty vote of thanks, seconded by Mrs. Wallace. Mrs. McLean of South Mountain, also expressed pleasure and appreciation to which Mrs. Margaret Moffatt made a brief reply.

GOT WHAT HE DESERVED

The Ontario Department of Highways has suspended the license of a public commercial vehicle operator in Toronto, for working his drivers more than 10 hours in 24 provided by the new regulations governing this point. The employer was guilty of working one driver 44 hours in a period of 53 1-2 hours, and another for a continuous shift of almost 35 hours.

COUNCIL MEETING

The regular monthly meeting of the Municipal Council will be held on Friday (to-morrow) evening at 7 o'clock sharp. Please note the change of time to 7 o'clock. The 100 Club desire to hold a meeting in the Council Chamber the same evening commencing at 8.30 o'clock.

NEEDED RAIN

The steady downpour of rain all day Wednesday means a lot to this immediate section, as the pastures were getting very bare and the fields and gardens beginning to show a withered up condition. The rain has changed the aspect, and even the cattle seemed to show their joy as they went out this morning for their day's picking.

OPERATED ON FOR APPENDICITIS

Yesterday afternoon Mrs. Henry Lennox was taken with a severe pain in her side. Upon being called, Dr. J. J. McKendry pronounced it to be appendicitis and advised an operation. She was taken to the Ottawa Civic Hospital and the operation performed at 6.30 last evening by Dr. Hooper. We are pleased to report that the operation was quite successful and Mrs. Lennox is now doing nicely.

CELEBRATING 35th ANNIVERSARY

Just 35 years ago, on a Wednesday evening, August 4th at 7 o'clock, Rev. W. T. Smith, Methodist minister at Chesterville, united in marriage, T. O. Keyes and Miss Merkley at Fairview Farm, Chesterville, and to-day that happy couple are celebrating their 35th anniversary in a quite way. Mrs. Allison of Morewood, sister to the groom was bridesmair, and Dr. Merkley, of Moose Jaw, Sask., brother of the bride was bridesmaid, and Dr. Merkley, of receiving the congratulations of their many friends, and the Winchester Press joins in very best wishes.

$10.00 TIPS

The Press has heard of a woman who leaving a certain summer resort where the employees number three girls and a boy, and where she had remained only a short time, gave each of the employees a tip of $10. They say the woman is quite sane and could afford to hand out $10 bills just as easily as others would hand out 10c pieces. But, and the question is a very live one just now, why any woman have so much money that she could afford to hand out $10 tips where 25c would have been gratefully received. Forty dollars is a lot of money in the eyes of a lot of fairly well-to-do people to-day, and it seems a shame, especially now that taxes are due, that some of us have to struggle so hard to get what others seem to hand out in tips.

DON'T GET PANICY

The Press would advise the people of Morrisburg, Iroquois, and along the river front not to get panicy over the probable flooding of their homes, and to be suddenly cast adrift to find new habituations. At the least, the work is not likely to start before next year, and there will be a lot of preliminary work that will leave the river front practical undesturbed. The people living along the proposed flooding district can make up their minds that they will have to provide for the coming winter in fuel and provisions, and they need not fear that some morning they will awake to find their homes surrounded by water and their farm stock all drowned. The people who live along the Nation river sometimes awake in the morning to find their homes surrounded by water in the early spring, but they are prepared for it and no great damage is done. No, the St. Lawrence Big Scheme seems well on its way, but every one will have ample time to prepare for anything that may happen.

Keyes' Store News!

PURE THREAD SILK HOSE
Full Fashioned

One form of economy which must appeal to every woman, especially those who wear Silk Hose every day, will appreciate the saving to be made every time she buys hosiery. Every pair perfect quality. Price

75c pair

Hot Water Bottles

Holds approximately 2 quarts. This water bottle is moulded in one piece strictly without seams, guaranteed against all defects.

75c each

Factory Cotton Yard Wide. Splendid Quality. This is a good buy at the price **15c yd.**

REAL GROCERY SPECIALS

BLUE RIBBON MATCHES 3 boxes 25c	Peas & Tomatoes Choice Quality 2 Tins 25c

Redpath Sugar, "Cash" ..... $5.00 cwt.
New Sandwich Relish 25c
Choice New Potatoes ..... 3c lb.

Clarks CATSUP 19c b'tle	Crosse & Blackwells PURE ORANGE MARMALADE 40 oz 39c

Choice New Fresh Coffee 29c
2 lbs. Fresh Sodas 25c
3 tins Arc Cooking Salmon 25c
Good Black or Green Tea ..... 39c lb.
Comfort Soap ..... 10 bars 39c
3 pkgs. Quaker or Kellogg's Corn Flakes 25c

ONE WEEK ONLY Large Tins Pork & Beans 10c	ONE WEEK ONLY Large Tins Pea Soup 10c

EGGS We Buy Only On Gov't Grade Alone. Bring Your Eggs Here and Get a Fair Grade & Price

LADIES' PUMPS

The styles are correct. The leather, Black Baby Calf. The workmanship insures well fitting, shape holding footwear. Spike or Cuban heels. It will cost you nothing to try on a pair of these new Pumps. They are marked

$2.98 pair

A few pairs of White Pumps left. We may have your size.

CALF OXFORDS

Men's Oxfords of the better quality. Genuine Goodyear Welt Oxfords of good quality Calf with solid leather soles, rubber heels. Excellent fitting shoes at a price to please you.

$3.75 pair

Radiant Broadcloths

36 inches wide, plain colors in all the latest shades. A material of good firm body. All the shades are in stock again at the same price.

18c yard

Ladies' Silk Bloomers

Women's Bloomers of good quality cloth. Lock stitch knit and cut in full sizes with stout elastic at waist and knees. Plain and fancy trimming. Colors Peach and Flesh. Regular 60c line, to tone up business we have marked them

39c each

Men's Work Shirts

Cut full and roomy in size, with yoke and double stitching at seams. The material is fairly heavy and comes in a good shade of Blue. This shirt is worth the money.

$1.00 each

Men's Work Boots

Good solid soles, leather insoles. Tan color, upper of soft leather. A good looking Shoe

$2.00 pr.

One-Quarter inch White Elastic, 6 yds in a bundle, 10c a bundle.

Paper Napkins, 50 for 15c.

Dressing Combs 15c each.

Bias Seam Tape, 6 yds on a card, 2 cards for 25c.

Letter Paper and Envelopes One package of Envelopes and Paper to match, in colors, 10c.

Bargain Counter of Shoes. A lot of broken sizes clearing $1

T. O. KEYES Store Phone 16 Meat Market 85 **WINCHESTER, ONT.**

LOCAL AND GENERAL

Service will be held in St. Peter's Church, South Mountain next Sunday at 2.30 p.m.

There will be a celebration of Holy Communion in St. Matthias' Church on Sunday at 10.30 a.m.

The Law Office of W. J. Cass will be closed for two weeks beginning with August 8th, 1932. Mr. and Mrs. Cass and family expect to hcliday at Sharbot Lake during this period.

In the official announcement made yesterday concerning promotions in the various regiments in this district Leonard A. Porteous is gazetted as second lieutenant of the Grenvile Regiment.

The many friends of Mrs. Jas. Robinson, of Elma, will be pleased to learn that she is convalescing at her home, having returned recently fro the Brockville General Hospital, where she underwent a very serious operation.

Mr. Georfie Putnam, Superintendent of Women's Institutes of Ontario, Miss Powell, assistant superintendent, Mrs. Walker, Provincial President and Mrs. Laura Rose Walker, of Ottawa, called on Mrs. J. E. Singleton, president of the local branch, this morning.

The records show that since 1930 the divorces are becoming fewer in Canada. As the people become poorer, the less they think of divorces, and the more they think of helping one another. After all poverty has charms the rich cannot know or ever enjoy.

Messrs. Murphy Bros., Waddington N.Y., have just purchased for export to the United States a carload of pure bred Holstein cows in Eastern Ontario. The following breeders contributed animals to the shipment: J. Vaillancourt, Glen Roy, four; Albert Latreille, Glen Roy, one; John W. Hawkshaw, Osgoode Station, one; Arnold J. T. Hutt, Winchester, three; Carmi Sproul, Moose Creek, two; W. A. Blair, Maxville, one; E. L. Blair, Moose Creek, one; Wm. McIntosh, Maxville, four, and Dr. M. W. Locke, Williamsburg, two.

Canada seems to be the surprise package every time there is an Olympic contest. In 1928 a "dark-horse" known as Percy Williams to his friends, knocked the props out from under the experts, by flashing to the tape ahead of the world's finest sprinters in the 100 and 200 meters. In 1932 another Vancouver boy, Dunc. MacNaughton, a mere trifle thought the experts, sailed over the bar at 6' 5 5-8" to leave the pick of the world's high jumpers fighting over second and third places.

BOYS FINED

Two boys riding on one bicycle in Ottawa were arrested and taken before the Police Magistrate in Ottawa and each fined the sum of $1.00 and $3.00 costs each. It is against the law for two boys to ride on one bike, and some of the Winchester boys had better make a note of the fact.

SLIGHT ACCIDENT ON MAIN STREET

What might have been a serious accident occurred on Tuesday night about 8.30, in front of Hotel Winchester. Mr. M. Taylor had driven up to the gasoline tanks at Sweets to get his tank filled with gas. Apparently wishing to go east on Main, the driver started his car and without looking to see if there was any traffic coming west, swung his car around Mr. Ross Hutchinson who was coming up Main in a truck had no chance to stop and crashed into the side of Taylor's car, smashing up the running board and doing other slight damage. The truck was also smashed up to a small extent. None of the occupants were hurt in either vehicle, but were rudely shaken up.

ADMINISTRATOR'S AUCTION SALE

Stock and Implements, Standing Crop and Farm Property

The undersigned has been instructed to sell by the administrator of the Estate of the late James McCurdy, on east half of Lot 24 in the 6th Concession of the Township of Osgoode, 2 miles southwest of Metcalfe, and 4 miles north of Vernon, on the Ottawa-Morrisburg Highway, on

WEDNESDAY, AUG. 17, 1932

Commencing at 12 o'clock

1 pair bay mares, rising 4 and 5 years, weight about 3000 lbs.; 1 brown mare; 10 milch cows, grade Holsteins; 1 two-year-old Holstein bull; four 1 1-2 year-old heifers; 5 spring heifer calves; 1 bull calf; 1 brood sow; 5 shoats; 1 pig; 4 ewes; 2 lambs.

McCormick 6 ft. binder, 5 ft. mower, horse rake, M.-H. ensilage cutter, M.-H. 13 disc drill seeder, disc harrow, 2 furrow plow, No. 10 Percival walking plow, 1 sulk plow, set drag harrows, spring tooth grubber, single cutivator, farm wagon with box, truck wagon, milk rig, express, top buggy, set sloop sleighs, set driving sleighs, frame sleigh, cutter, 2 sets double harness, 1 set single harness, horse fork, rope and puleys, complete; set harvest slings, 3 factory cans, McCormick-Deering cream separator, 750 lbs. cap.; 2 fanning mills, set farm scales, 10m. cedar shingles, 6 oak wagon poles, a quantity 2" plank, 2 x 4 scantling quantity 1" lumber, 1" ash lumber Brisco touring car, 1 mail box, cooking range, burns wood or coal; extension table, 6 kitchen chairs, Dougherty organ, kitchen cabinet, sofa, iron bed, quantity dishes, quantity stove wood.

20 tons of hay, quantity of oats, 25 acres standing mixed grain, 3 acres of corn, potatoes. And other articles too numerous to mention.

Terms of Sale.

$10.00 and under cash, over that amount eleven months credit on approved joints notes. 4 per cent off for cash. Parties from a distance will require bank reference.

At the same time and place the above farm property consisting of 100 acres, more or less, will be offered for sale, subject to a reserved bid. Erected thereon are good buildings, good cay loam, never failing water supply. Terms and conditions of farm property made known on day of the sale.

J. W. JAMES, Auctioneer.

T. A. HICKS, Administrator.

LOCAL AND PERSONAL NEWS

Mr. and Mrs. W. J. Stewart spent Friday with friends in Martintown.

Mr. and Mrs. A. G. Gilroy and baby, spent the Civic holiday with Mr. and Mrs. E. A. Gilroy.

Mrs. A. Strader and Mrs. P. Baker, of Ottawa, were guests of Mr. and Mrs. A. A. Casselman over the week-end.

Mr. and Mrs. Rufus Casselman, of Winchester Springs, were visiting Mr. and Mrs. A. A. Casselman on Monday.

Mr. and Mrs. Donald R. Roughton, of Kingston, spent Wednesday as the guests of Mr. and Mrs. James H. Ross.

Mr. George Brown, of Winchester, was a guest at the home of Mr. and Mrs. Edwin Johnston, Williamsburg, on Sunday.

The Misses Muriel Robinson and Margaret Durant, of Ottawa, spent an afternoon and evening recently at Winchester.

Misses Marguerite Patterson and Beatrice Gilroy of Brockville, are visiting their aunt and uncle, Mr. and Mrs. E. A. Gilroy.

Mr. H. A. Graham, of Kingston Grand Organizer for the Grand Orange Lodge is the guest of Mr. and Mrs. Bertram Smith.

Provincial Constable J. Frank Rose and Mrs. Rose, of Morrisburg, left on Monday for Pakenham, where they will enjoy a short vacation.

Miss Annie Sharpe, of Winchester, is visiting at the home of Mr. and Mrs Len Monteith and Mr. and Mrs. Gordon Monteith, of South Mountain.

Miss Olga Scott, of Montreal General Hospital, arrived home on Sunday to spend three weeks' holidays as the guest of her mother, Mrs. Faye Scott.

Mr. H. A. Graham, Grand Organizer and Mr. Bertram Smith, County Master of the L.O.L. paid an official visit to Winchester Springs L. O. L. last Tuesday evening.

Mr. and Mrs. Fred. Gilroy and Mr. Albert Gilroy, of Ogdensburg, N.Y. were Sunday visitors at the home of Mrs. E. A. Gilroy, also Mrs. S. G. Patterson, of Brockville.

Mr. and Mrs. Howard Price and family, of Ottawa, accompanied by Mr. and Mrs. Leonard Scott and little daughter, Fern, spent the week-end with parents and friends, here.

Miss Margaret and Miss Frances Harvey, nurses-in-training in the Ottawa Civic Hospital, and nieces of the late Rev. S. J. Hughes, are guests of their aunt, Mrs. Margaret McIntosh.

Visitors at the home of Mr. and Mrs. Wm. Dickson on Sunday—Mr. and Mrs J. M. Smith and family, of Watertown, accompanied by her Nurse, Mrs. De Pew; Mr. and Mrs. J. M. Jackson and family, of Kemptville, and Mr. and Mrs. John Erratt and family, of Melvil Settlement.

Mrs. Frank Jones and son, Billy, of Osaka, Japan, arrived in Winchester on Wednesday to spend some months as the guest of her parents, Rev. and Mrs. W. D. Turner, the Manse. Mrs. Jones, was accompanied by her husband, Dr. Jones, who is on the staff of an Osaka hospital, as far as Vancouver, on the trip.

QUIET IN POLICE COURT

The past week was very quiet in police court here, no cases of outstanding interest coming before Magistrate McCormick. As usual, several cases of violation of the Traffic Act went on record however. The case of the Crown vs. David Clark has been remanded for another eight days pending the apprehension of Clark's companion on the night of the assault.

AUGUST 4th, 1914

Eighteen years ago today, Great Britain declared war on Germany, and the whole civilized world settled down to four years of death and wholesale destruction. Then began anxious and agonizing days, coupled with feverish activity on the part of every man and woman in this country. In comparison to those four years 1914-18, the Dominion of Canada never was better off than it is today.

FIRE AT APPLE HILL

The frame dwelling of A. Hurtubise, situated in the heart of the village of Apple Hill was destroyed by fire which rboke out Thursday morning. For a time grave fears were held that the flames would spread to McCallum's livery, a hotel and other residences in close proximity as a high wind was blowing, but a brave fight put up by the villagers confined the fire to the one dwelling and a stable. No one was injured fighting the blaze and the occupants of the house experienced no difficulty in reaching safety.

CANADA MAN'S COUNTRY

Canada has 372,296 more males than females in its population, according to returns from the last census made public today by the Dominion Bureau of Statistics. The total males were 5,374,541, and females 5,002,245.

	Males	Females
P. E. Island	45,392	42,646
Nova Scotia	263,104	249,742
N. Brunswick	208,620	199,599
Quebec	1,447,124	1,427,131
Ontario	1,748,844	1,682,839
Manitoba	369,065	332,074
Saskatchewan	499,935	421,850
Alberta	400,179	331,406
Brit. Columbia	385,219	309,044
Yukon	2,825	1,405
N. W. Territories	5,214	4,509

SOMNABULIST JUMPS FROM WINDOW AT PAISLEY

To arise from his bed in the middle of the night, walk to the bedroom window, raise it up, kicked out the fly-screen and leap to the ground, about 16 feet below, and doing all this with perfect immunity from the slightest harm, is a feat apparently accomplished in his sleep by Lawrence Ellis, 16-year-old son of Mr. and Mrs. W. J. Ellis, of the Central Hotel, one night last week at Paisley, Ont.

Lawrence had been confined to his bed with an attack of the flu for two or three days at that time. Whether this accounts for his dream-time wandering or not, it cannot be said, but the foregoing account of the adventure is related as a fact. The pyjama-clad sleeper was awakened when his feet hit the ground, and he went quietly back to his room, feeling no ill effects of the experience.—Paisley Advocate.

Miss Tuttle, of Iroquois, visited Mrs. E. Merkley on Tuesday.

Mr. Cecil Dukelow spent the week-end with friends in Ottawa.

Mrs. Mary Monteith has returned to her home in South Mountain, after visiting with Winchester friends.

Miss Eileen Boyd is spending this week with her cousin at Haddo.

Mrs. W. Scott, of Ottawa, spent the past week visiting friends in this district.

Misses Mildred and Hilda Davidson called on Mrs. S. Larue, of Hallville, last week.

Mr. Desmond Dixon is spending this week with his sister, Mrs. J. R. Dodge, of Cardinal.

Mr. Andy Balkwell, of Bedell, spent the week-end in town as the guest of friends, here.

Miss Margaret King is spending the week at Iroquois Point as the guest of Mrs. L. Suffell.

Rev. Mr. McKay, of the United Church, is off on a trip to his old home in Nova Scotia.

Miss Mary Marcell, of Ottawa, is spending a few days as the guest of her mother, here.

Mrs. A. Sweet spent a few days as the guest of Mrs. John Wilson, of Ormond, recently.

Charles Steinberg, of Prescott, spent the week-end the guest of his father, Mr. Wm. Steinberg.

Mrs. Fay Merkey had the misfortune to fall Tuesday morning hurting her ankle very badly.

Mr. and Mrs. Chester Timmins and Miss Helen Timmins spent Sunday with friends in Ottawa.

Rev. R. J. and Mrs. Wilson and their daughter, Lois, of Hamilton, are visiting friends in town.

Mr. George Blaney, of Pendleton, spent the week-end as the guest of Mr. and Mrs. Thos. Wylie.

Mr. and Mrs. James H. Ross spent Friday as the guests of Mr. and Mrs. J. B. Challies, of Morrisburg.

Miss Erma Beach, of Ottawa, spent the week-end in town as the guest of her father, Mr. A. W. Beach.

Miss Bessie Carkner, of Ottawa, was a week-end guest of her grandmother, Mrs. Burwash, of Winchester.

Miss A. Robinson, of Ottawa, is spending the week in town as the guest of Miss Phyllis Henderson.

Miss Ida Knowland left on Monday for North Bay, where she will spend a two weeks holiday with friends

Mr. and Mrs. John Cameron and Miss Doris and Mr. and Mrs. W. J. Christie spent Sunday at Cornwall.

Mr. Wm. Davidson and family and Miss Elizabeth Davidson spent Sunday with friends at De Kalb and Hermon.

Mr. and Mrs. Preston I. Timmins are spending the week in Ottawa as the guests of Mr. and Mrs. G. G. McKeown.

Mr. Harold Harper is spending the week as the guest of his uncle and aunt, Mr. and Mrs. Fred. Hutt, of Inkerman.

Mr. Jesse Elneau and son, of Preston, Ont., are spending a week in town guests of Mr. and Mrs. J. Elneau, his parents.

Misses Lois and Gladys McQuaig, of Ottawa, are spending a few days in town as the guests of Mr. and Mrs. Robt. McQuaig.

Rev. G. O. Davies and family left on Tuesday for Iroquois Point, where they have rented a cottage and will spend a few weeks.

Mr. A. G. Gilroy and Mrs. Gilroy and little son, of Pembroke, spent the week-end in town guests of Mr. and Mrs. Ernest Gilroy.

Mrs. Mennie and Miss E. Stanley, of Rockcliffe, and Mr. and Mrs. J. R. Dodge were at the Allison Inn, Morrisburg, on Sunday.

Mr. and Mrs. J. R. Dodge, of Cardinal, have returned home after spending a few holidays in Toronto, Niagara and along Lake Erie.

Mr. and Mrs. Walter Moffatt accompanied by Mr. and Mrs. William Quart spent a few days in Watertown, N.Y., as the guests of friends.

Miss Kate Stanley, of Rockcliffe, entertained Mr. and Mrs. George Dixon and sons, Miss Bea Dixon and Miss Elsie Mennie, of Ottawa.

Misses V. McKnight, E. Pollock and P. Hyslop, of New Liskeard School staff were guests of the Misses Mildred and Hilda Davidson, recently.

Mr. and Mrs. Leslie J. McCormick and daughter, Patricia, spent the week end as the guests of the former's father, Magistrate John McCormick.

Mr. and Mrs. Chester Robinson left on Sunday for a week's motor trip through the Niagara district. They are returning by way of the United States.

Miss Shirley Robinson, of South Mountain, is spending the week as the guest of Miss Emily, daughter of Mr. and Mrs. McCaffery, of Point Iroquois.

Mr. J. L. Dixon spent the first of the week in Toronto attending the Undertakers Convention at the Royal York Hotel there. He returned home yesterday.

Mrs. L. Wilson who has been spending the last few weeks visiting friends in town ,left on Saturday to visit friends at Lavant, before returning to her home in Hamilton.

Mr. and Mrs. Albert McIntosh left on Saturday accompanied with Mrs L. Wilson to spend the week-end with friends at Lavan and Smith's Falls, returning home on Tuesday.

Mr. George Johnston, of the Bank of Nova Scotia, Toronto, and Mr. and Mrs. Bradley of the same place, spent the week-end at the home of the former's parents, Mr. and Mrs. Wm. Johnston.

Mr. and Mrs. G. E. Payne and Ruth has returned from a very enjoyable motor trip to Kingston and other Western cities. While in Toronto over the week-end they where the guests of Mr. and Mrs. Wm. Smith.

Mr .and Mrs. Henry McKercher, of Toronto, are spending a few days this week as the guests of the latter's parents, Mr. and Mrs. George Reveller. They will spend two weeks in the district visiting friends in Ottawa, Vankleek Hill and Winchester.

Rev. Thos. Meredith and Mrs. Meredith, of Lacolle, Que., passed through town on Monday en route to Constance Bay, where they have taken a cottage for the month of August and where Dr. Meredith will spend week-ends with them.

TERRIBLE CRIME

(Continued from Page 1.)

strangulation, had the body taken to Scottville for an autopsy.

Three physicians who performed the autopsy concurred in strangulation as the cause of death, but declined to say positively that the girl had been criminally attacked.

The house is about half a mile from the place on the swamp road where a neighbour saw Miss Sanford about 10 o'clock Saturday night.

State police later admitted they had spirited Nash away from the Manistee Jail because of public sentiment, but refused to reveal where he was being kept.

BORN

CHESTER—At Cornwall General Hospital, July 26th, 1932, to Mr. and Mrs. Horace Chester (nee Jeannette Wylie), a son, Ronald Gordon.

FOR SALE

Whey butter 16c per pound. Creamery butter 20c per pound. Always fresh. Apply to J. W. Ault's factory.

TO RENT

A comfortable frame dwelling on Main Street with garage. The garage may be rented separately. Immediate possession. Apply to Mrs. John Moffatt, Winchester.

WOOD FOR SALE

Good hard maple body wood, stove wood for sale, delivered. Apply to Ross Hutchison, or phone 86 Winchester.
13-16pd.

ESTRAY

A Holstein heifer, nearly all white, came to my premises about six weeks ago. Owner can have same by paying for this advt. and expenses. R. S. McVey, 4 miles north of Winchester. Phone number 615 ring 15.

TO RENT

Five-room residence, with garage; $8.00 per month; immediate possession. W. J. Cass, Winchester. 5tfc

An advertisement inserted in the Press brings results.

TRANSPORT SERVICE

All kinds of hauling, local and long distance moving.

All loads are insured up to $2000 Good Service.

ROSS HUTCHINSON
Phone 86; Winchester

The Crown Bakery



WHY WORRY?

Why worry about baking these hot days, when "The Crown Bakery," can supply you with good wholesome pastry of every description. Our bread contains all the ingredients that are required to make it a healthful food. Try a loaf today.

C. R. ROBINSON,
PHONE 37, - WINCHESTER

FRESH GROCERIES



2 pkgs. Rice Krispies 25c
3 pkgs. Quaker or Kelloggs Corn Flakes 25c
Kelloggs All Bran 25c
Posts Bran Flakes 15c
2 pkgs. Kelloggs Pep 25c
2 Shredded Wheat 25c
Kraft Mayonnaise, jar 25c
Kraft Boiled Salad Dressing, jar 25c
Dill Pickles ..... 25c and 30c
Sweet Mixed Pickles 40c-20c
4 cakes Kirks Castile Soap .. 25c
5 lb. pkg. Maple Leaf Soap Flakes 50c

J. E. UTMAN
Telephone 7 - Winchester