The Morrisburg Leader

Authorized as Second Class Mail
Post Office Dept., Ottawa

$3.50 YEAR IN CANADA
$4.50 YEAR IN U.S.A.

VOLUME 106, NO. 8 — MORRISBURG, ONT., FRIDAY, FEBRUARY 23rd, 1968 — SINGLE COPIES 10c

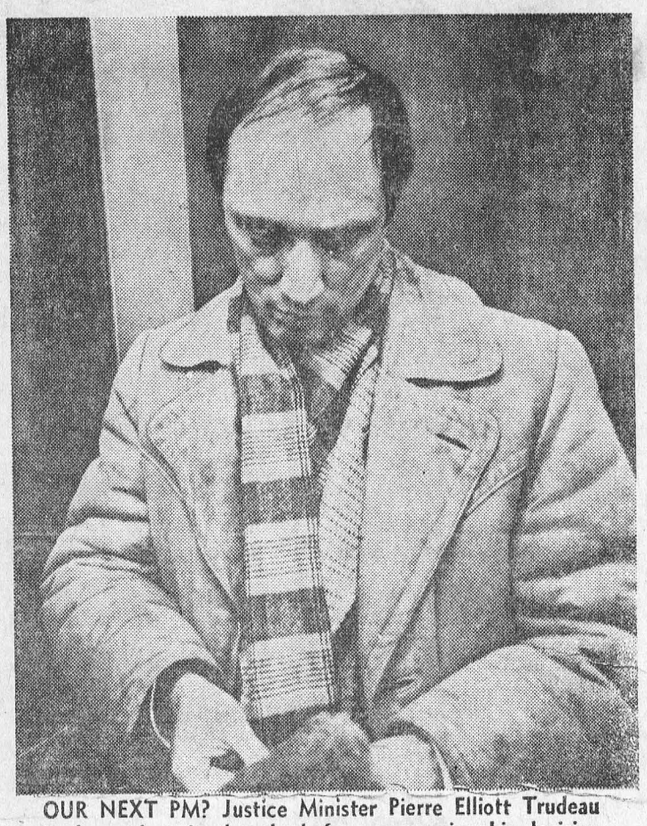

OUR NEXT PM? Justice Minister Pierre Elliott Trudeau is shown deep in thought before announcing his decision to enter the Liberal leadership race. For the last few weeks Trudeau boosters right across Canada have been urging him to enter the fight for Prime Minister Lester Pearson's chair. Mr. Trudeau is the lone candidate from Quebec.—TNS Photo

Mrs. A. Boulerice Passes Suddenly

Mrs. Arthur Boulerice, a resident of Morrisburg for over forty years died suddenly at Winchester Memorial Hospital, Sunday, February 18. She was in her 65th year.

Born at Embrum, Ontario, the former Louise Bourelle was a daughter of the late Mr. and Mrs. Xavier Bourelle. She received her education in the Cornwall area and in 1923, at Cornwall she married Arthur Boulerice of Morrisburg, who survives.

Mrs. Boulerice was a member of St. Mary's Church, Morrisburg. She was an active member of the CWL who will be missed because of her willing co-operation in all projects undertaken by the organization. She was a quiet person, devoted to her home and family and a good friend and neighbour.

Surviving beside her husband are three sons and one daughter: Robert Boulerice at Brockville, Rudolph Boulerice, Morrisburg, Edward Boulerice — Ottawa, Mrs. Arthur Carkner (Edna) of Ottawa. She also leaves three brothers: Adelard and Omer Bourelle at Cornwall and Napoleon in Florida. She is survived by six grandchildren.

Funeral services were conducted Wednesday at 10 a.m. from Fairbairn Funeral Home to St. Mary's Church with Rev. D. W MacDonald officiating. Burial was in St. Marys Cemetery.

Pall bearers were five nephews: Clifford Merpaw, Maurice Gauthier Raymond Bourelle, Edmond Bourelle, Edmond Bourelle, Robert Cook and Joseph Bourrette.

Relatives were present from: Buffalo, N.Y., Springfield, Ohio; Ottawa; Cornwall; Iroquois; Winchester, Williamsburg, Kitchener, Toronto, Guelph, Embrum, Newton Falls, N.Y., Oswega, N.Y.

Funds Available to Assist Industry

On Monday, February 12th, a special meeting was held at 9 a.m. at the office of the Hon. Mr. Randall, Minister of Economics and Development, Toronto, between Minister Randall, his chief assistant, Mr. John Mason, and Mr. J. Delaney, and the four elected delegates from the municipalities of Morrisburg and Williamsburg Township: George F. Jowett, Chairman, Morrisburg & District Industrial Committee, deputy reeve C. McInnis, substituting for reeve Fred Hill, Morrisburg; reeve J. Whittaker and clerk Keith Schell, for Williamsburg Township.

The prime objetc of the meeting, arranged by Hon. Fred Cass, MPP, Grenville-Dundas, now Speaker of the Provincial Legislature, was to seriously discuss, at first hand, with the Minister, the circumstances that are frustrating industrial location in the two municipalities.

Mr. Randall presided, conducting the hearing with careful attention. He was forthright in his questioning, and answered just as forthrightly by Chairman Jowett and Township Clerk Keith Schell. It was an open, clean discussion, with no punches pulled. Many of the complaints, Mr. Randall was unaware of. Immediately he swung into action, directing investigation, requesting that Mr. Jowett and Mr. Schell be fully acquainted with the results. He agreed to follow the matter through to bring a clearance of the frustrations and sponsor positive aid by his Department to spur industry into the municipalities.

It was vigorously pointed out the chief concern was the static action of Dupont, in not showing any activity, and refusing to give any information to the industrial representatives of the area, as to their reasons for not attempting to begin development of the large properties they control hereabout. This attitud is regarded as an obstacle to local progress, and the means of thwarting other industries signifying interest in locating within the two municipalities.

Three of the local representatives had committments to attend the municipalities discussions held at The King Edward Hotel, where delegates gathered to hear the various provincial representatives speak on current municipality affairs.

Mr. Jowett remained to continue the discussions, altogether three consultations with the officials on February 12th and 13th. He also interviewed two prospective firms with an interest in locating at Morrisburg, and in the Township.

Mr. Randall pointed out that our areas are elligible for financial assistance totalling $500,000.00 to any locating industry.

A number of clarifying reports were asked for by the Department, which Mr. Jowett has prepared for the Minister's consideration.

The Minister wisely suggested closer co-ordination between Morrisburg and Williamsburg, due to the two municipalities being so closely connected, and similarly affected by industrial development. Mutual action by co-operation would prevent the misunderstandings that commonly arise from unified operations. This was mutually agreed on.

All were favourably impressed with the business-wise personality of Minister Randall, and feel at last a forward step has been achieved in clearing up the vexing problems that have frustrated advancement. Nevertheless, with our fingers crossed, we shall anxiously await some fulfillment of the guaranteed promises.

All felt it was a fruitful meeting, that had long been sought. The efforts of Mr. Cass in arranging the meeting are appreciated, as is the cordial advice, and recommendations made by Mr. Randall and Mr. Mason. This inspires belief that a brighter future on the industrial progress of both municipalities can be expected.

Hockey News

Morrisburg-Brockville Combines of the ODHA Senior A League will leave for St. John's Nfld., on March 28th to represent the ODHA on the Allan Cup Trail.

The best of 5 series will start March 29th with the whole series to be played in St. John's. Combines originallly were to meet Moncton but that team has dropped to Intermediate play-offs.

Currenitly leading their league, the local team has been strengthened by the addition of Guy Beauregarde and Claude Charron of Ottawa, and Don Grant and Ron Quenneville of Cornwall.

The Allan Cup Trail is nothing new to the Combines. In 1962-3 season, Prescott-Kemptville Combines, coached by Ralph Hurley, went to Moncton in the Semi-Finals Last year they lost out in the Quarter-Finalls with the Kingston Aces who won the final game of that series in the second period of overtime. Hurley has piloted his team towards th Cup since the 1962-63 season.

In League play this week, the Combines tallied a 7-3 win over the second place Shawville Pontiacs on Friday night and a 13-2 win over the Rockcliffe Flyers in Brockville on Tuesday night.

Friday night, the Combines played with only ten players, and managed to score four goals in the third frame. Guy Beauregarde and Wayne Mayhew led the team with 2 goals apiece and singles were added by Pat Brophy, Lyle Ellis and Big Doug Casselman. Pontiac's scorers were Ray Robinson, Earl Powell and Brian Murray.

In Tuesday night's action with the Flyers, Morrisburg led 7-2 after one period of play and 10 - 2 after two periods.

Leading the winners were two four-goal performances by Doug Casselman and Terry Kelly. Lyle Allis had a hat trick and Allan Cameron and Bill Craig a single. Guy Beauregarde assisted on five of the goals.

The Flyers picked up 4 of the seven minors handed out.

Combines lead the league with 40 points, Buckingham and Shawville are tied with 33 each, and Renfrew has 14 and Rockcliffe 6.

×

Morrisburg Combines Journeyed to Syracuse over the weekend and returned home with a 1-1 tie on Saturday and a 10-1 swamping over the Stars giving the Stars a record of 18 wins, 5 losses and 3 ties for the season.

1,324 watched Doug Casselman pace the Combines with a hat trick. Lyle Ellis started the ball rolling at 1:40 of the 1st period with assists from Jack Duncan and Bill Craig. Angie DeFelice tied the game up at 6:42, but Mel Tomalty with an assist from former Star Claude Charron put the Combines ahead at 8:30. Big Doug got his 1st goal at 14:20 with assists from Tomalty and Ellis while Jack Duncan finished the scoring to end the 1st period 4-1. 50 seconds into the 2nd period, Lyle Ellis scored his 2nd, with assists from Brophy and Casselman. Doug scored his 2nd at 8:10 from Ellis and Tomalty. Duncan scored at 16:50 from Bill Craig. Craig scored at 2:54 of the final period with assist from Ray Popkey. Charron scored at 8:36 with assists by Kelly and McMillan. Big Doug finished his hat trick with 6 seconds left in the game with assists by Duncan and Tomalty.

Bob Carkner stopped 18 Syracuse shots while Jean Villemure saved 32 of the Combine shots.

×

Morrisburg Jr. B Lions lost a heartbreaker to Maxville Thursday night, 6-5. Lions led 3-1 after the 1st, then Maxville came back with 4 goals in the 2nd to lead 5-3. Lions tied it up with 2 3rd period goals, with Maxville's Nicky Harmis scoring the winner for Maxville on a powerplay at 19:03.

Ron Beausoliel and Nicky Harmis each scored a pair for the losers with singles by Mike Harmis and Terry Rolland. The Mabos led the Lions with 3 goals, 2 to Don and 1 to Stan. Dave Mason added the other 2 in the losing cause. Lions picked up 7 of the 15 minors handed out.

Morrisburg - Williamsburg Combines of the St. Lawrence Intermediate 'B' League retained their hold on 2nd place with a 9-5 game over Lunenburg Flyers Friday night. Combines led 3-2 then 5-2, while the Flyers played with 7 players (including the goalie). Combines used Don Grant in the net. Rowdy Gillard led the Combines with a hat trick, pairs by Red Lawlor, Steve Casselman and singles by Ted Hoy and Ted Taylor. Keith McGregor paced the Flyers with 3 goals with singles by Junior Lalonde and Clarence Adams. Flyers picked up 3 of the 9 minors handed out while Ted Hoy received a 10 minute misconduct. Combines are tied for 2nd place with 21 points with Cornwall and Lunenburg in the cellar with 12 points.

MUTUAL AID SOCIETY HEARS IROQUOIS SPEAKER AT MEETING

Robert Martin, Iroquois, was guest speaker at the February meeting of the Mutual Aid Society of the Three United Counties, held Monday at Iroquois Civic Centre.

The speaker presented slides of his recent trip abroad. Among interesting subjects noted were the Italian coastline of the Mediterranean, the Isle of Capri, Egyptian pyramids and pictures taken at the Museum of Caire. While in Australia, Mr. Martin attended a centennial celebration at a small centre in Queensland. His slides included the Centennial parade, vintage cars and other vehicles, native costumes and equipment used by settlers of 100 yars ago. At Hong Kong the dominant feature shown involved street scenes of modern business buildings. Kyoto, the ancient capital of Japan supplied scenes of the Emperor's Palace, built more than 300 years ago. To offset the effects of a stormy subzero trip to Iroquois the speaker concluded his address with the pictured sunny skies in scenes of Hawaii.

Chief Murray Storey of Iroquois conducted the meeting and introduced Council member John Halliday who welcomed representatives of 14 fire departmnts and, outlining the many duties of firemen, commended the local department on its excellent work.

Merne Baker of Morrisburg presented minutes of the last meeting held at Ingleside and minutes of an executive meeting held February 1st at Iroquois when plans to organize a roster of speakers for each meeting of this year, were finalized.

Maurice Roussy, Fire Marshal's office, Cornwall urged members to plan to attend two important and instructive courses to be held in the fall namely — A Fire Officers' Course to be held September 16th to 27th and the Fire Prevention Course September 30th to October 4th.

It was reported at the meeting that Williamstown and Martintown fire departments have been reorganized and two new fire chiefs have been appointed. Ray Aubin at Martintown and Bob Little at Williamstown.

Merton Casey, Chairman of the sports committee announced that a bonspiel for firemen will be held Saturday, February 24th at Maxville. Trophies will be awarded by the Molson Brewing Company.

Clarence Snider, Captain of Cornwall Fire Department, conducted a lengthy discussion relative to amendments to the constitution of the organization. This will be presented for the vote at the next meeting which will be held April 22 at Lancaster.

Allan McIntyre of Roxborough Township Fire Department was winner of the first draw prize, with Alton Major of Glen Walter coming second.

Refreshments were served by the Iroquois Fire Department.

MEET YOUR OPP

Corporal M.M. Green, born and educated in the Kingston area, received his appointment to the OPP in 1956. He was posted to Kingston Detachment, and after attending Ontario Provincial Police College in Toronto, he spent the next eleven years mainly in criminal investigations.

On February 1st, 1967, he received a promotion to rank of corporal and was transferred to Morrisburg Detachment.

Corporal Green was associated with the Aluminum Company of Canada at Kingston before becoming a member of the OPP.

An arden hunter and fisherman, he is a dead shot with a gun. On weekends off he still makes his treks to the trout lakes north of Kingston and very seldom returns with an empty creel.

Corporal Green and his family have taken up residence at Riverside Heights, where his son attends public school. His daughter, Carol, is a student at Seaway District High School in Iroquois.



Corporal M.M. Green

Funeral Service for C. P. Casselman

Funeral service for Clarence Pearl Casselman was held Wednesday at 2 p.m. from Fairbairn Funeral Home, Morrisburg to St. Paul's Lutheran Church with Rev. F. L. Howald officiating.

Mr. Casselman, who had been in failing health for some time died at his home, Victoria Street, Sunday, Fbruary 18. He was in his 59th year. Born at Glen Becker, just north of here, he was a son of the late Mr. and Mrs. Michael G. Casselman. He received his education at area schools. His main interest was salesmanship and for many years he was employed at the Connor Feed Store and later at Orlan Barkley's Butcher Shop. Following the closing of the butcher shop he became an employee of Ontario Hydro which position he occupied until ill health forced his retirement and he was employed part time with Contractor Ronald Hummell.

In 1932 he married the former Beatrice Tupper of Froatburn who survives. He also leaves three daughters and four grandchildren. His daughters are: Mrs. William Hope (Barbara) Shillo, Manitoba; Mrs. Donald Smithson (Linda) Morrisburg and Mrs. Robert Bailey (Sandra) at Elgin, Ont. Of a family of twelve children, he is survived by one brother and four sisters.

His brother George Henry Casselman resides at Morrisburg. Sisters are: Mrs. Ross Beckstead (Libby) Williamsburg, Mrs. Robert Whittaker (Eva) Williamsburg; Mrs. Floyd Morrell (Dorothy) Morrisburg, Mrs. William Allen (Flossie) Glen Becker.

Pall bearers were: Ronald Hummell, Robert Hummell, Francis Casselman, Donald Sypes, Ralph Coulthart, Ben Bowman.

Relatives attended from Massena, N.Y., Iroquois, Williamsburg, Ottawa, Cornwall, Hawkesbury and the surrounding area.

JEAN LEE IS WINNER AT M.P.S. PUBLIC SPEAKING CONTEST

Jean Lee, a grade 8 pupil at Morrisburg Public school was top award winner at a public speaking contest held Thursday in the auditorium of the public school. Those attaining second and third position in the intermediate group of Grades seven and eight were Arnold Barnes and Katherine Disheau. Their subjects were: The Death Ray, George Washington Carver and Cancer.

Jean Lee will enter competition at Morrisburg Public School Wednesday, February 20th, in Dundas County finalls for the W. J. Stewart Trophy. The winner will enter provincial competition at Toronto.

Eric Murray, Gordon Barnes and Karen Eady were intermediate contestants who received honourable mention. Judges were Gordon W. Thom, Laime Brown and Mrs. J. R. Coligan.

In the Junior category covering grades four, five and six, Joanne Cameron won top place with Ricky Brown and Paula Rosenquist coming second and third. Nine juniors participated: Anne Marie Smith, Kathryn Thom, Bruce Rosenquist, Debra Jaynes, Mary Howald, Bonnie Barkley.

Judges in this class were: Chas. Crober, Mrs. Trevor Crowder and Mrs. Jack Mason. Subjects chosen by the group included Pence de Leon, Ballet, The Microscope, Jamaica, The Solar System, Kentucky, Volcanoes, Florida and The Evolution of the Flying Machine.

Eric Stephens, grade 3 pupil was top man in the primary group showing an excellent grasp of his subject "The Killer Whale". Runners-up were: David Bilmer — grade 1 who spoke on "A Visit to Grandpa's Cottage, and Bobby Barkley grade 3, whose subject was "horses"

Other contestants were: Billie Morrow, Morag Thornton, Barbara Rademaker, Frank Hummell and Jimmy Jarvis. Judges of this class were Mrs. Harold Campbell, Lorne Brown, Mrs. Ray Coligan.

Each pupil who participated received a $2.00 gift from the Morrisburg Branch of the Royal Canadian Legion. Three top contestants in each of the nine classrooms received awards from the Morrisburg Lions Club and winners in Intermediate, Junior and Primary class received cash awards from the Women's Institute, the Legion and the Women's Institute plaque and the Lions Club plaque.

Heart Foundation Appeals for Funds

All citizens are being forwarded, through the mails this week, a letter requesting their support in the current drive for funds being carried out by Morrisburg and District Chapter of the Canadian Heart Foundation.

No objective has been set for the Chapter but campaign results in the past two years have been most gratifying. It is to be hoped this year's drive will prove even more successful since the need for heart and cardiovascular research is still great. The campaign represents only part of the drive, however. Citizens are urged to donate through the "In Memoriam" Fund for deceased heart victims. All this money goes to the Ontario Heart Fund to continue to the all-out battle against Canada's Number One enemy, heart disease.

Your generosity and support to help this necessary and most worth while cause is requested.

Highlights of Throne Speech

—Provision of adequate housing at a reasonable cost.

—A broad and complete educational program.

—Financial relief to municipalities and individuals who pay real estate taxes.

—Expansion of benefits under the hospital services plan, including essential ambulance services.

—Air ambulance facilities for Northern Ontario.

—Legislation to assure Fair Treatment an dequitable compensation in expropriation proceedings.

—Revision of benefits and allowances under the Workmen's Compensation Act.

—Examination of eyes to be included in further extensions of the benefits of the Ontario Medical Services Insurance Plan.

—Extension of health services program which will have a signifigans and beneficial effect on the cost of prescription drugs for hospitals and welfare institutions.

—New Labour Standards legislation.

—An Ontario Roads Resources program to further promote the development and use of the abundant natural wealth of Ontario.

—A provincia Airports Act to assist Northern Ontario municipalities in acquiring and developing airports and airstrips.

—Legislation dealing with the operation of insurance and loan and trust companies.

—Extension of consumer protection legislation.

—Central purchasing authority for greater economy and efficiency in government purchasing.

—Series of conferences to foster interest in community affairs and to improve communication between the newcomer and the established residents of Ontario.

—Formal recognition of the right of any member to address the legislature in either English or French

—Organization of a system of regional government in the Ottawa-Carlton area.

—Establishment of the Royal Ont. Museum under an independant board of directors.

—Special legislation to strengthen the position in the market place of the producer of beef.

—Legislation dealing with all aspects of the incorporation, operation, management, and dissolution of ordinary comercial corporations

AND NIXON COMMENTS . . . .

The speech from the throne sets out a broad program designed to occupy members from the legislature for many months. Certainly, the proposals relating to the bilingualism of the province of Ont., are of great importance to all of us whether or not we are of the French-speaking community. My feeling here is that the Speech may very well have indicated an improvement in the level of language instruction elsewhere in the province of Ontario. All language instruction is inadequate by modern standards in the province.

In the matter of new government departments, it seems obvious that if we are going to deal effectively with the problems of housing as we understand them here in Ontrio; it is going to be necesary to put into one department those branches of the Government that have direct concern with housing. is in the Department of Municipal The Community Planning Branch Affairs. Housing is dealt with by the Department of Economics and Development. Surely the time has come when the reorganization of the Cabinet of the province of Onsuch a way that these outstanding developments can be dealt with in a modern and eficient way. Our new Ministry of Revenue does little or nothing to improve the general efficiency of th government in the meeting of these broad problems.

We are going to be presented a legislation which will change the structure of the control of education across the province. The inflexibility of County boundaries is apparently being maintained by the government, even though, following the Premier's announcement last November, there have been complaints amounting to almost an outcry from many sources that their particular boundaries simply do not adapt to educational responsibilities.

Regarding regional government in general, here again, we have a patchwork approach to the problem, since we are going to be presented with legislation that will change the local government in Ottawa region and it is interesting to observe that the new boundaries for education do not relate with those proposed boundaries for local government at all. We must surely take steps to rationalize the local government, so that the involvement of the Government of the Province i nthese matters, right across Ontario, is going to be much more efficient and reasonable than has been the case in the past.

I believe there should be a Minister of urban affairs, who would deal with the problems of the government of our municipalities. The Ministers, who now share, sometimes in a competitive way, the responsibility for the atack on housing, should pool these responsibilities under one Minister.

The Liberal Party will support legislation to provide roads to Ontraio's northern resources and municipal and other airports in Northern Canada, in fact, the latter plank was in our platform for 1963 also the extension of OMSIP service to include optometrists. But a lack of specific references in the Speech, indicates that there may be less actual legislation brought forward than it would at first sight imply. I am particularly disappoint ed that there is not a more specific program to provide tax relief to the municipalities, particularly for the payment of education costs. Surely this session will see us moving at least to the minimum 60 per cent goal advocated by the Smith Commission.

There are other specific problems and programs in all areas that should have been referred to in the speech - but which have been ignored. The Government has taken the safe way out by talking about everything good and opposing everything bad. and thereby avoiding con roversy. Even on this approach there will be a good deal of debate, for we, in the official Opposition, intend to bring before the legislature problems that are of immediate concern: housing, changes in larger share of the costs of education from provincial sources, and overall economies in government spending. Centralized purchasing is finally promised, even though the Provincial Treasurer has resisted this proposal for many years.

The Tory approach to economy manifests itself as old-fashioned retrenchment., the way George Henry and R.B. Bennett fought the problems of the Depression. Today we know that the budget has to be used as a fiscal tool to balance the economy, which is a larger than a mere balance-sheet equation of the budget itself. Where Government costs are cut thoughtlessly, they may well interfere with an expanding eocnomy. Pessimism does not serve Ontario well at this time. We hve a relatively high degree of employment, but there are obvious problems associated with mounting tax costs. I think these should be met by cutting administrative rather than program costs

The answer has yet to be found for the housing crisis. I believe the answer lies in close cooperation with Ottawa. I feel that the recent Federal-Provincial Housing Conference was greatly under-rated in the impact of its decisions which I am sure will begin to have their effect over the next few years. I believe tha Provincial second mortgages are one means by which the Government of Ontario can provide the assistance by which the man in the street can move into housing.

Since it seems obvious that the housing situation may have to be predicated on communities growing around the five major urban nucleii, I find it surprising that the Government has demonstrated no initiative to expand the Go Transit system into the north, north-east, and north-west areas contingent upon Metropolitan Toronto. This is something we want to enquire about at the first legislation, because there is no indication that there is even any hard planning in this direction. The initiative shown on the Lake-front must be maintained.

A third of our nation has brought to Ontaria a rich cultural heritage based on a language other than English or French. I am disappointed at the absense of proposals for fostering this variety of culture through the provision of facilities for language instruction in many tongues. The worthwhile project could be accomplished at litle texpense and woul preserve language and cultural traditions in upcoming generations

In regard to the French language I would epect to see ammendments to the Municixpal act, permitting towns, such as Hawkesbury to carry on their business in French and to prepare their official minutes in French. I would expect an ammend ment to the Judicature Act which controls the language used in the the courts. We should begin in those areas of th province where there is at least ten per cent Fr.-speaging population, by making the facilities available in the provincial and muicipal offices and in the courts of law.

All of the Liberal members are ready to assume their responsibilities in the Legislature, and we look forward to acquitting ourselves well in the interests of the people of Ontario. We feel a heavy responsibility to be constructively critical of the gobernment's position, to offer meaningful alternative policies, and to accept our responsibility also as private members in the interests of our constituent's problems. It's going to be a very interesting session indeed.

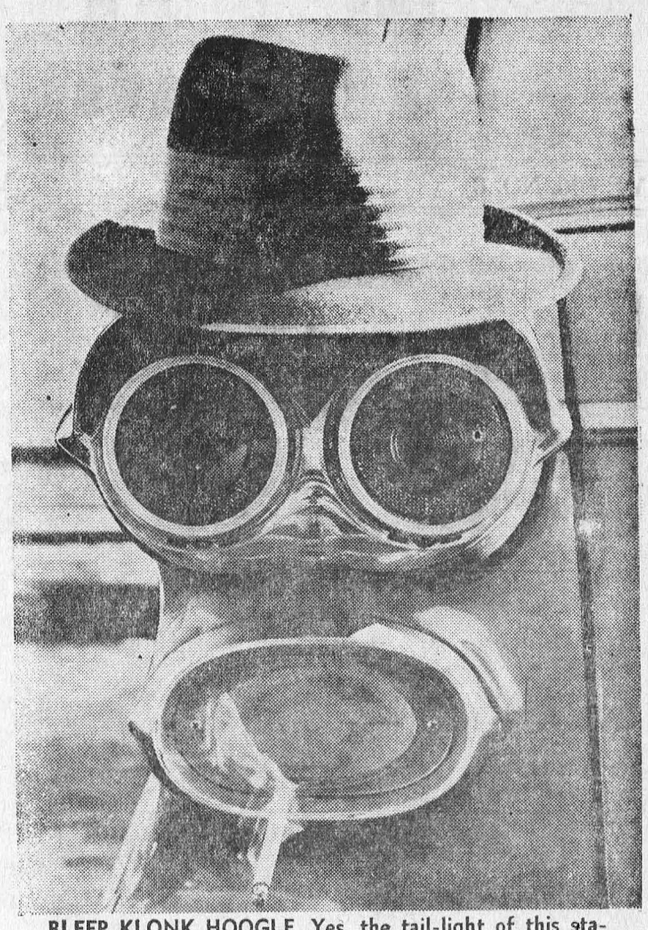

BLEEP KLONK HOOGLE. Yes, the tail-light of this station wagon, when adorned with a hat and smoking cigarette, does look like a refugee from a UFO. But don't worry, folks. You too could outfit yur tail-light and become the talk of the town.—TNS Photo

THE SPORTS BEAT
By Glen May



A look at the NHL

As the established division of the National Hockey League heads into the home stretch it is apparent all six clubs feel they have an excellent shot at the Stanley Cup.

Nobody is out of contention, as they say in the trade. Montreal Canadiens have been allowed to play their fire-waggon brand of hockey for the past few weeks. The rest of the teams have been taking turns slumping. However, nobody has been able to smack the final nail into anybody's coffin.

In the expansion grouping only Oakland's floundering Seals have been unable to keep pace. The other five teams remain within striking distance, as they say in the trade.

Close pennant races create excitement. Such has been the NHL case the past couple of weeks. Attendance is improving in the expansion cities. Fifteen thousand fans has not been uncommon in a few of the rinks in the Western Division.

Generally the interlocking games have been pleasing from the viewpoint of the hockey fan. The newcomers have won their share, although it hasn't been a large piece of the pie. However, at the outset of the revamped schedule, even the newcomers didn't expect to win many from the Easterners. Not only the owners and executives felt this way, but the players were realists, although few of them would admit it publicly.

A few key wins at home by the rookie teams has fooled the fans into thinking the Stanley Cup may wind up in Minnesota, Philadelphia or Pittsburgh.

This columnist has maintained from the outset of the schedule the expansion teams were not capable of offering a definite challenge to the old-timers. Come spring and the Stanley Cup playoffs the Western winner will meet the Eastern survivor for Lord Stanley's battle-scarred mug.

Right now it would appear the Philly Flyers will carry the Western hopes. This hockey club would win the American League title. It is well balanced and very defensive-minded. However, their key to success has been white hot gaoltending.

Bernie Parent and Doug Favell have been accused of grand larceny week after week, but as yet, they've escaped. Many hockey observers feel these two young netminders will "blow up" when the playoff pressure hits.

But if they continue to receive the excellent defensive play in front of them, they'll prove to be a formidable foe come playoff time.

Now that Bobby Orr is sidelined, observers are predicting the demise of the Boston Bruins. Granted, young Master Orr is the most gifted defenceman in the league today, but these Bruins are a swashbuckling gang and they now believe they can "win it all."

Derek Sanderson, who'll win the Calder Trophy as the league's number one rookie, told me three months ago: "I'm looking forward to that playoff money. It's going to pay for a trip to Europe."

About all that can be said about the Eastern Division at this time is that Detroit won't make it, although Normie Ullman and Gordie Howe are both enjoying scintillating seasons along with Alex Delvecchio. A weak defence and inadequate goaltending will keep the Wings from the playoffs.

There's no sense attempting to predict the winner of the Stanley Cup. Injuries will decide this issue. However, if all the teams remain healthy, you can bet your last peso it will stay with the Eastern winner.

And Montreal has to be favored, although we can't forget Punch Imlach's Maple Leafs are the defending champions, and Toronto has always been a money team.

If you feel like taking a 20-1 shot, place your bet with Boston. Their only problem is goals against. During league play you can win giving up three or four, but in the playoffs it's fatal.

New York might surprise and win a few on the road; they never lose at home. Possibly Chicago might break their playoff jinx, and this is just about where we came in.

Toronto Telegram News Service



"Shoot! Shoot!"

SUGAR AND SPICE
by Bill Smiley



Gloom and doom

Voices of alarm were heard in the land recently. Amid the excitement of the constitutional conference and the quickening Liberal leadership race, Canadians were told that the country could be in for serious trouble in 1968.

The voices were not of the wilderness, nor did they cry without being heard. They were neither voices of crackpots or unknowns, and they told us that "economically, Canada is in the dumps" and that the U.S. and Canada face a stock market crash which will make 1929 look like a small ripple on the seas of distress.

There it was, stark and simple: "Canada is in the dumps." The words were those of Quebec premier Daniel Johnson, and it was evident when he spoke that there was little or no political motivation to his words.

The other warning, about the stock market, came from the noted (and controversial) American economist and writer, Elliot Janeway. This is the man who was until recently one of the chief advisors to President Johnson. He now says the U.S. is under such severe economic attack that there is serious doubt whether it will be able to avoid devaluating its currency. And when that happens, the plug is out for every other currency around the globe, says Janeway.

The Quebec premier's assessment of Canadian conditions comes at a time when the nation stands at the peak of an all-time prosperity, but seems incapable of solving the problems of galloping inflation, a worsening housing crisis, and growing unemployment.

Little or no progress has been made in the struggle to bring the Atlantic provinces and parts of the West up to Ontario's living standard.

While big governments gather ever more tax revenue to themselves — Ottawa alone will spend 10 billion dollars in the next fiscal year — the little governments such as the municipalities find their tax sources actually drying up.

While Canada's growth rates show signs of stagnation, many nations appear to be retreating into ever more [illegible] orbits.

Instead of the industrial nations expanding their trade by progressively cutting away tariff restrictions — as was envisioned by President Kennedy in the trade negotiations since known as the Kennedy Round — the countries of the world show signs of repeating the economic nationalism which followed World War I, and begot World War II.

This, at least, is the thesis of Mr. Janeway who says the U.S. will face a grave economic crisis this spring. To protect the dollar, drained off by the war in Vietnam and U.S. business investment abroad, the American government will have to slash trade, hike interest rates and possibly devalue the U.S. dollar itself.

Janeway says the nations of the world are repeating all the same mistakes of 30 and 40 years ago, and that the economic infighting now going on can lead only to business collapse, followed by a fighting war.

Britain devalues the pound to give it an edge in foreign trade. France seeks to undercut the U.S. international financial position by selling its American dollars so as to reduce confidence in the U.S. economy. Japan appears poised for a huge devaluation of its money in order to put its exports back on a more competitive footing.

Meanwhile, every economic signpost which springs up in the U.S. stands out in ever bolder type in Canada. When the U.S. ship of state rocks, the Canadian rowboat is swamped. Three percent unemployment there produces a jobless rate of six percent here. A hike of four percent in prices there pushes up the cost of living eight percent here. The prime interest rate surges up half a percent there, a full percentage point here.

And at the bottom of it all lurks the U.S. military involvement in Asia. At a cost so great that the richest nation in the world is unable to meet the burden abroad and achieve its social goals at home, America is trying to carry out Britain's old role of the empire maker east of Suez. But the days of empires are gone.

Toronto Telegram News Service

SELECT YOUR NEXT
GENERAL ELECTRIC & ELECTROHOME
COLOUR TV
RADIOS, RECORD-PLAYERS, RECORDS
SMALL APPLIANCES
—SEE THEM AT—
STYLES & McINTOSH TV
IROQUOIS PHONE 652-4397
Closed Monday Open Tues. to Sat. and Friday Night



REFLECTIONS. Jake Gaudaur, son of the original Jake Gaudaur, one of Canada's greatest oarsmen, pauses for a moment to reflect upon a plaque erected in Orillia, Ontario, his father's home. Gaudaur has been named commissioner of the Canadian Football League and will now dissassociate himself from the Hamilton Tiger-Cats where he was general manager and part-owner.—TNS Photo

Holstieners May See 'Red'

Canadian Holstien Breeders assembled in Toronto for their annuau meeting on February 14th, debated a recommendation that Red and White Holstiens be registered as purebred, but decided to put off any action for another year, pending further investigation. A recommendation that animals with black touching the hoof or with black in the switch, the long hair at the end of the tail, be eligible for registration, was also deferred for consideration next year. In the that discussions take place with the Holstien-Friesian Association of America to see if a common policy on these two subjects could be worked out for the two countries.

Holstiens are traditionally black and white in colour but some animals in the breed carry a recessive gene for the red colour which results in the occasional calf being born from black and white parents which is red and white in colour. In the past, such animals, have not been eligible for registration as purebreds. A white switch and a white stocking on the leg have been the trademark of any purebred Holstien and any animal that black hair touching the hoof and extending above the knee or touching the hoof and encircling the leg has not in the past, been eligible for registration as a purebred.

Economic losses to the breeders, through inability to register such animals as purebred, and the loss of valuable genes carrying utility factors such as high production, and good body conformation, were the reasons behind the proposals of a special committee on body markings for recommending that these animals be considered eligible for registration.

Opinion of the breeders on the propose changes was very divided.

SET GOOD EXAMPLE AND PROTECT YOUNG HEARTS

THESE PRECAUTIONS NOW MAY PREVENT HEART ATTACKS LATER

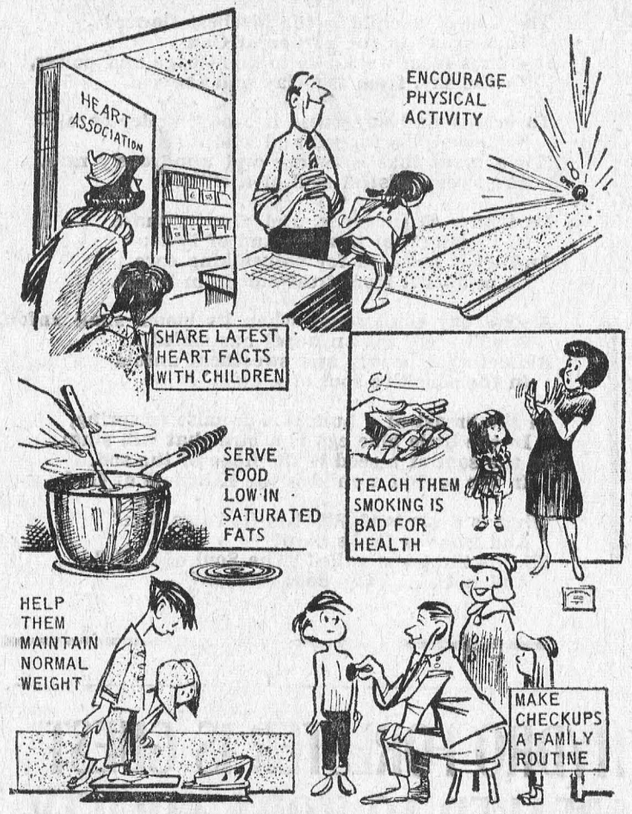

HELP your children form good health habits early, and reduce their risk of heart attack later. By setting a good example, you protect your own heart, too. To help in the fight against heart and blood vessel diseases, give generously to the Heart Fund Campaign being conducted here throughout February.



DIES. Former Royal Canadian Mounted Police Commissioner C. W. (Slim) Harvison passed away last week in Ottawa at the age of 65. He was the man largely responsible for exposing a Soviet spy ring in 1945 which led to the espionage trials of 1[illegible]—TNS Photo

New Head for Holstieners

L. Harold McCaul, Napanee, Ont., is the newly elected president of the Holstien-Friesian Association of Canada. Mr McCaul is also the Chairman of the Sire Committee of Eastern Breeders Incorporated, artificial breeding unit at Kemptville, Ont. He has been a Community leader for many years, currently being chairman of the Napanee Arena Commission and formerly President and Secretary of the Lennox Agricultural Society, County Director for the Ontario Whole Milk League, Provincial Director for the Ontario Concentrated Milk Producers, Secretary of the County Federation of Agriculture, and President of the Lennox and Addington Holstien Breeders Club. He has been a director of the Holstien-Friesian Association of Canada for the past thirteen years.

Two new directors were elected to the Board to represent Western Ontario. These were: W.D. Shore, St. Thomas, and Wm. Grieve, Dorchester Hugh Jenner, Blenheim, retired from the Board.

Marland Murray, Martintown, was named 1st Vice President, B. M. Trenholm, Grand Pre, N.S. 2nd Vice President; Abner B. Martin, West Montrose, Ont., 3rd Vice President; and Curtis Clark, Carstairs, Alta, 4th Vice President. The immediate Past President is Hardy Shore, Glanworth, Ont., and the Secretary-Manager is G.M. Clemons, Brantford, Ont.

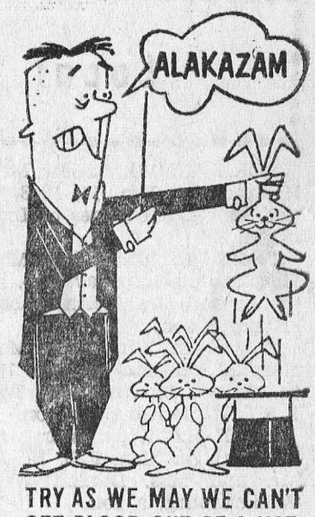

TRY AS WE MAY WE CAN'T GET BLOOD OUT OF A HAT. WE NEED BLOOD DONORS . . . PEOPLE . . . YOU. MAKE A DATE TODAY TO GIVE THROUGH YOUR RED CROSS.

MONUMENTS

Local Representative for

LONS MEMORIALS

DWIGHT CROWDER

WILLIAMSBURG

PHONE 535-2683

It Really is "MAINLY BECAUSE OF THE MEAT." Here are the facts!

DOMINION trims off fat that others include in the price you pay per pound.

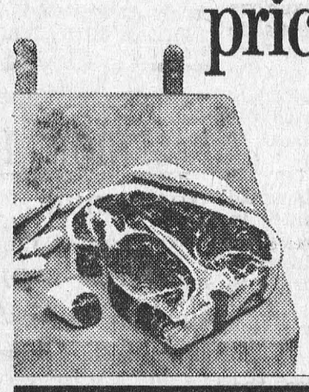

And we trim our Weekly Specials to the same exacting specifications

This is our policy. This is our practice. This is what makes a Dominion meat special a *genuine* meat special. If you're not a Dominion shopper, you may have noticed how extra fat is sometimes left on when a meat item goes "on special". *Not so at Dominion.* Dominion meat is trimmed to give you "just enough" finish to preserve the natural juices and full natural meat flavour. At Dominion excess fat and bone is *always* trimmed away to guarantee you a full measure of meat value for every meat dollar you spend. Stop and think about it. Dominion actually trims off fat that others include in the price you pay per pound. So, if you want honest meat value—shop where you can be sure. Switch to Dominion and discover the difference.

LESS WASTE-MORE MEAT VALUE!



QUALITY YOU KNOW YOU CAN TRUST!

BLUE PACIFIC LIGHT — 6-OZ. TINS
TUNA FLAKES - 4/$1

ALOAH — 48-OZ. TINS
PINEAPPLE JUICE - - 3/$1

DOMINO FROZEN — 16-OZ. PKG.
SLICED STRAWBERRIES 39¢

CHOICE NO. 4 — 19-OZ. TINS
HURON PEAS - 5/$1

DOMINO ROASTED — 1-LB. PKG.
COFFEE BEANS - 69¢

RICHMELLO — 6-OZ. JAR
INSTANT COFFEE 69¢

RICHMELLO — 16-OZ.
ANGEL FOOD CAKE - - 39¢

RICHMELLO PEACH OR — 24-OZ.
RAISIN PIES - 2/85¢

RICHMELLO — PKG.
DINNER ROLLS - 27¢

FROM SUNNY ISRAEL
JAFFA ORANGES
SWEET, JUICY, SEEDLESS 12 FOR 79¢

IMPORTED, CLEAN, TASTY — 10-OZ. BAGS
FRESH SPINACH - 2/59¢

CALIFORNIA NO. 1
GREEN CABBAGE - LB 10¢

Florida No. 1 Pascal
CELERY
2 SIZE 48s 33¢

Economical Cabanita
BANANAS
2 LBS. 25¢

TENDER YOUNG LOIN
PORK ROAST
TENDERLOIN END 4-LB. AVERAGE LB 55¢

CHOICE CENTRE CUT — POUND
LOIN PORK CHOPS - - 79c

Meaty Country Style
PORK SPARE RIBS
RIB END 2-LB. AVG. LB. - 69¢

Fresh Cut
CHICKEN LEGS
LB. - 59¢

Devon Rindless Breakfast
BACON
1-LB. PKG. - 59¢

Domino Vac-Pack Skinless
WIENERS
1-LB. PKG. - 55¢

KRAFT — 16-OZ. JAR
CHEESE WHIZ - - - — 69c

MAPLE LEAF — 8-OZ. PKGS.
CHEESE SLICES - - - 3/$1

KRAFT MIRACLE WHIP — 16-OZ. SIZE
SALAD DRESSING - - - 39c

FOR ALL PURPOSE BAKING — 5-LB. BAG
DOMINION FLOUR - - - 45c

DOMINO CANNED — 28-OZ. TINS
CHOICE TOMATOES - - 3/89c

All Values Effective Till Closing SAT., FEBRUARY 24th, 1968, 6 P.M.
STORE HOURS: Mon. 9—6; Tues. 9—6; Wed. 9—12; Thurs. 9—9; Fri. 8:30—9; Sat. 8:30—6. EVERYTHING GUARANTEED!

THIS WEEK AND NEXT

by Ray Argyle



Who wants to be PM?

What could possibly account for the tremendous change in Canadian politics? Suddenly everybody wants to be Prime Minister.

Personally, I wouldn't touch it with a 12-foot Finn, let alone a ten-foot Pole. Wild horses couldn't drag me into the job, even if I were qualified.

What ridiculous reasons could a man have for wanting it? The pay is adequate, but no more. The hours are frightful. Holidays are scarce and liable to interruption. There's nobody to talk to but other politicians, a living death in itself. And you'd have to learn French.

When you achieve the eminence, you are immediately the target for every snide editorial writer and malicious cartoonist in the nation.

The French-Canadian thing looms like a thundercloud, and dead ahead lies the bog of medicare, just to mention a couple. And yet there's a real scramble for this headaches-and-ulcers position.

With the exception of maverick John Diefenbaker, Canada's leaders for nearly 50 years have been quiet, colorless, capable men. Mackenzie King released his death-grip on the top spot after interminable years in office, but hand-picked his successor, a reluctant Louis St. Laurent. He in turn hand-picked an equally reluctant Lester Pearson. Nobody really seemed to want the thing, except some equally colorless people like Paul Martin and David Fulton and Donald Fleming.

But in the last year — maybe there's a rumor that the salary is going to $80,000 — everybody's on the bandwagon. We saw the Tories battling for the leadership, hatcheting down the old chief, spending about a million dollars, and having the rug pulled out from under them by a comparatively unknown underwear king.

Barely over the turmoil of that one, we have everybody but the village idiot in an all-out struggle for the Liberal leadership, trying desperately in a few weeks to create an image, grab headlines, and be all things to all men.

It would be interesting to know the personal motives of the candidates. Most of them are able men, who would be successful in their own fields. Why are they willing to take on the worst job in the country, at a time when it can go only from hectic to chaotic?

What is it that appeals? There's the honor, of course, the place in the history books, even if it's only a squib. Perhaps it's pure ego, the feeling that nobody else is as well qualified to lead Canada into the twentieth century, republicanism, free love, and an automatic dishwasher in every kitchen.

And then there's the hunger for power, for being at the centre of things, for manipulating men and events. This is a tempter that obviously lies close to the surface with some.

It isn't material gain. It's strange that most of our leaders have been men of modest means. King left a fair estate, but then he never spent a nickel, except on those crazy ruins he imported from overseas.

Could it be a love of country, a genuine desire to serve one's fellow man, a real wish to make Canada the great country it could be? I think it could, not discounting the more cynical reasons.

Perhaps it's love of the game. The gambler is hooked. The rich men enjoys the making of money, not its fruits. And the politician loves the battle, with its drama and excitement.

And it's not exactly a matter of life or death. Although it must be pretty terrifying to realize that if you don't grab the brass ring you go back to being an ordinary minister, at 20-odd thousand a year, or back to slaving over your financial directorships. Or — horrible thought — exiled to the Senate.

One interesting aspect is that politics have got out of the hands of the lawyers, who dominated it for decades. Perhaps that's why everything moved at a snail's pace. Now it's the economists who are taking over.

The next ten years will be an interesting decade in Canada. Do we go left or right, or split right up the middle? Let's watch!

Toronto Telegram News Service

Local and General

BORN—In Winchester Memorial Hospital, on Feb. 14, 1968, to Mr. and Mrs. Leslie Jones of Ingleside, a son.

BORN—In Winchester Memorial Hospital, on Saturday, Feb. 17, 1968 to Mr. and Mrs. Keith Mabo, Morrisburg, a son.

BORN—In Winchester Memorial Hospital, on Monday, Feb. 19, 1968, to Mr. and Mrs. Anthony Toonders R.R.1, Williamsburg, a son.

BORN—In Winchester Memorial Hospital, on Mon. Feb. 19, 1968, to Mr. and Mrs. Donald Welsh of Williamsburg, a son.

Twelve year old Kent Dawley, son of Mr. and Mrs. Dalton Dawley of Morrisburg suffered a broken left arm, and multiple bruises as he attempted to cross St. Lawrence St. in Winchester on Friday night.

The accident happened near the corner and O.P.P. believe the boy failed to see the approaching half ton truck driven by Woodrow Holmes, and ran into the side of the moving vehicle.

He was immediately taken to the Winchester Memorial Hospital, but on examination was later taken to the Ottawa Civic Hospital.

His parents report his condition much improved.

Five year old Kevin Palmer, son of Mr. and Mrs. Ken Palmer, of Morrisburg suffered a broken left leg when he was hit by a Murdock Transport Ltd. truck on Tuesday. The lad was playing near his home on Augusta Street. Constable Frank Albert investigated the accident.

Mrs. W.J. Cheley, accompanied by Mrs. Guy Strader of Williamsburg spent Tuesday in Ingleside with Mr. and Mrs. James O'Shaughnessy.

CHANGE OF PRICE

SPINACH, advertised at 2/59c in the Dominion Store advertisement on page 3, is selling at 2/39c instead of the advertised price!

Congratulations are extended to Mr. and Mrs. Denver McGinn, well known area couple, who on Feb. 15 were married 64 years.

Mrs. O.J. Barkley, Morrisburg, Mrs. A.M. Whittaker, Cornwall, and Miss Lila Weegar of Chesterville have returned from a two-week Caribbean Cruise aboard the Empress of Canada Leaving from New York City, they visited JJJamacia, Curacao, Barbados, Antigua, and St. Thomas. They report a most enjoyable vacation.

Another milestone in the history of the Winchester and District Memorial Hospital was reached recently with the opening of the new 16-bed Pediatric wing and a 35-bed unit for the chronically ill.

Beds in the new wing, which bring the total to 128, distributed over the following services: medical - 31, surgical -36, obstetrical - 10, pediatric —16, and chronic -35. Special features incorporated into the new building are a modern fire alarm system, playroom with TV, in the chronic unit, isollation rooms in both new departments, as well as examination and conference rooms.

Mrs. E. Capstick of Toronto spent a week with her son and family, Mr. and Mrs. Merne Baker. Mr. Baker accompanied her back to Toronto where he spent a week.

Mr. William Helmer, who is attending O.P.P. College in Toronto, spent the week-end with his wife and her parents, Mr. and Mrs. M. Baker, of Morrisburg.

ANNUAL MEETING LAST WEEK OF DUNDAS FARM SAFETY COUNCIL

Wilburn Robinson, Chesterville, was elected 1968 President if the Dundas Farm Safety Council at the annual meeting of that body, held recentily. Earl Tinkler, Inkerman, will be Vice resident and W. D. Keys, Winchester, Secretary-Treasurer.

Directors for 1968 are as follows:

Mocntain: Arnold Shaver, South Mountain; Russell Arbuthnot, Mountain; Maurice Hyndman, Mountain; Mrs. Ben Crowder, Mountain; Mrs. Ray Brown, Inkerman.

Matilda: Earl Tinkler, Inkerman; Mrs. Vera Strader, Brinston; Mrs. Sam Keyes, South Mountain; Gerald Munro, Brinston; Mrs. Sam Johnston, Iroquois.

Winchester: Eric Casselman, Chesterville; Fred Bellisle, Russell; Rolland Cayer, Winchester; Keith Holmes, Winchester; Auriele Clement, Marionville; Lyall Loucks, Chesterville.

Williamsburg: Wilburn Robinson, Chesterville; Lloyd Gallinger, Chesterville; Mrs. Gerald Erratt, Morrisburg; Mrs. Graham Wells, Williamsburg; M. Schneckenburger, Morrisburg.

Constable MacGregor, O.P.P. Morrisburg, spoke to the meeting outlining the safety programme carried out with school children in the County. He also discussed traffic safetly, making particular reference to Defensive Driving and he also showed a safety film.

The retiring president, Mrs. Gerald Erratt, Riverside Heights, gave the following report of the 1967 Farm Safetly Council projects:

1. County Field Day — The Council participated in the field day with a $25.00 grant and Safety Display. A tractor and baler proved to ge an interesting attraction and visitors were invited to locate safety hazards as part of the over-all field day quiz.

2. Ball Point Pens — 250 pens, inscribed with the safety slogan "For Longer Lives - Be Safety Wise" and the Council name, were purchased and distributed at various events throughout the year.

3. Safetv Bannner — A safety banner, suitable for mounting on a car-top carrier, was prepared and made available for display at various events. A small section of the sign can be reprinted with different safety slogans.

4. Place Mats — Paper place mats inscribed with safety slogans and symbols are availlable from the Council for use by County organizations.

5. S.M.V. Signs — The Council maintains a supply of Slow Moving Vehicle signs and makes them available to the public at cost.

6. Fall Stairs — The Provincial Machinery Safety Exhibit was set up at the Fall Fairs in Chesterville and South Mountain. Safety literature was distributed from this exhibit.

7. Press Relleases — Several directors prepared safetly promotion releases which were carried by the local news media.

8. Directors' Meetings — Directors' Meetings were held in February, April, May, June, September, October and November. Featured at these meetings were films, guest speakers and safety quizzes.

9. Course in Modern Driving — 17 persons participated in the 3-night Modern Driving Course presented by the Ontario Motor League and sponsored by the Dundas Farm Safety Council.

CEDAR GROVE

Rev. H. Giffin of Ingleside was a caller at the home of Mr. and Mrs. Raymond Dafoe and Mr. and Mrs. Chesley Swerdfeger.

Mr. and Mrs. Glenn Dafoe and family called on Mr. and Mrs. Kenneth Gallinger Sunday evening, also on Mr. and Mrs. Ray Dixon, of Ingleside.

Mrs. D. Rutley, who spent a week with Mr. and Mrs. Glenn Dafoe, returned to her home, Second Concession, Friday.

Mr. and Mrs. Raymond Dafoe spent a few days recently with Mr. and Mrs. Hector Darke, Port Hope and called on Mr. and Mrs. Hercules Coughlar, Gananoque en route home.

Mr. and Mrs. Genn Dafoe and family visited Mr. and Mrs. Orrin Zummach, Northfield, Saturday

FRANK'S FEED BAG

WEEKLY FEED TIP

CORN SILAGE FEEDERS! Feed 40% Shur-Gain Dairy or Beef Sila Supplement at the rate or 2 lbs. per head per day.

FOR GOOD HEALTHY LITTERS of pigs, feed Shur-Gain Dry Sow Concentrate, mixed with your own grain.

GIVE YOUR LAYING HENS A BOOST! Feed Shur-Gain All Mash Lay Booster for 10 days.

MORRISBURG - WILLIAMSBURG AREA CUSTOMERS— you may now phone us your orders direct — No Toll Charge!

ROONEY FEEDS

for your feed needs

PHONE DIRECT 652-4382 IROQUOIS, ONT.

The Soul of a Child

The soul of a child is the loveliest flower
That grows in the garden of God.
It climbs from weakness to knowledge and power,
To the sky, from the clay and the sod.

To beauty and sweetness it grows, under care,—
Neglected, 'tis ragged and wild;
'Tis a plant that is tender and wondrously rare,
The sweet, wistful soul of a child.

Be tender, O gardener, and give its share
Of moisture, of warmth and of light;
And let it not lack for painstaking care
To protect it from frost and from blight.

A glad day shall come, when its bloom shall unfold;
It will seem tat an angel has smied,
Reflecting a beauty and sweetness untold
In the sensitive soul of a child.

In the breast of a bulb is a promise of spring,
In the little blue egg is a bird that will sing;
In the soul of a seed is the hope of the sod,
In the soul of a child is the Kingdom of God.

What is a garden? What is God's garden?
And what is God's plan?
Why is the poem called "The Soul of a Child"
And not . . . "The Soul of Man?"

HYDRO FORESTER IS GUEST SPEAKER TO HORT. SOCIETY

Lorne Laurie, Morrisburg forester and tree expert with Ontario Hydro was guest speaker at the February meeting of Morrisburg Horticultural Society, held Tuesday in the auditorium of the Civic Centre. The speaker spoke of the development of trees from the first known one, the Maiden Hair Tree of which there is an example at Morewood, to those we cultivate today. He described in detail the development and progress of Dutch Elm Disease, he said, there is no proven cure. He descirebd the problem of iron deficiency in oak trees which is similar to anemia in man and he discussed the loss of cut-leaf and hard maple trees, a situation evidenced in this area since Seaway flooding.

The speaker was introduced by Fred S. Broder and thanked by Mrs. John MacIntosh.

Les Cruickshank, Chairman of the Beautification committee suggested that high school students be contacted to present plan for beautification of the area north of the Civic Centre to Highway No. 2. It was decided that a first prize of $25 and a second prize of $15 be given for this project.

Mrs. George H. Smith, Chairman of the Programme Committee presented tentative plans for each meeting of the coming year.

Trophies and retaining cups, awarded at the Annual Flower Show in August have been engraved and were presented by past president Bruce E. Tuttle to Mrs. Mac Strader for highest number of points — the Morrisburg Chamber of Commerce Trophy, to Mrs. Mason Duval the Jean Casselman Trophy for home grounds and to Mrs. Lillian Casselman the Seaway Chemical Co.. Trophy for most attractive rural area home grounds. Winners of previous years were not permitted to compete for either of the last two trophies.

Executive members of the Morrisburg Horticultural Society for 1968 are: Bruce E. Tuttle — past president, Robert Bright — president, Miss Gladys Bayne — 1st vice president, Mrs. Fred Casselman — 2nd vice president, Miss Dorothy Flower — recording secretary, J. G. Skuffham — treasurer.

Mrs. George Rutherford was winner of the door prize, a beautiful flowering gloxinia donated by Mrs. Alfred Shortiem of Bry-Bar Flower Shop.

WILLIAMSBURG

We are sorry to report that Mrs. Roy Cassell had the misfortune to fall and break her hip. She is a patient in the Winchester Memorial Hospital.

Mr. and Mrs. Morley Erratt of Winchester spent Sunday with the former's mother, Mrs. John Erratt.

At the regular service of St. Peter's Lutheran Church at Williamsburg on February 11th, the Pastor dedicated a Book of Remembrance in loving memory of Mrs. Ruby Garlough, who was called out of this life one year ago February 12, 1967. The Book of Remembrance is the gift of Mrs. Irene Carter of Connecticut.

Sorry to hear Mr. Edwin N. Whitteker is confined to bed through illness. All hope for a speedy recovery.

Mr. Robert Preston of Brockville passed away on Monday, February 19th in the General Hospital, after an illness of four years. Mr. Charles Preston of Williamsburg is the only surviving brother of the Preston family. Robert Prestonerofm emb family.

Athletic Assn. Shows Promise

The Athletic Association which was formed in Morrisburg approximately a month ago is showing a lot of promise. At a monthly meeting held at the High School last week there were 37 boys present.

The members in charge of various sports have indicated progress. A couple of basketball games with High Schools in the area have been lined up and a broomball Game with the OPP is in the making. Our thanks to Orval Millward for his time to assist in the boxing, Cam Dillabough for his instruction in weightlifting, and Jack Tyo for lending his talents in basketball.

We would also like to thank Dalton Merrill, Bert Tippins, and Robert Gillard for the donations of equipment. These items are greatly appreciated.

The boys are in the high school every Tuesday and Thursday nights. Drop over, there may be something you can do.

OMEGA AND BERNINA

SEWING MACHINE SALES AND SERVICE

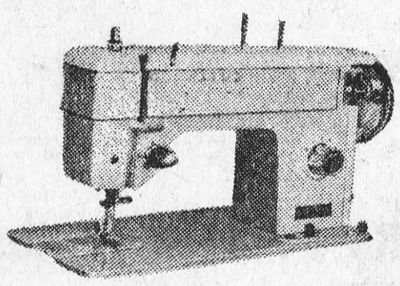

OUR LIST OF SATISFIED CUSTOMERS IS GROWING

TRADE-INS NEEDED

JEAN'S FABRICS

MORRISBURG, ONTARIO

LETTERS TO THE EDITOR

Editor, Morrisburg Leader,

Dear Sir—On behalf of the Rehabilitation Foundation of Ontario the Catholic Women's League wish to thank the citizens of Morrisburg for their generous response to this worthy cause. Special thanks are extended to all our local clergymen, to Mr. D. G. Dix, of Seaway Chemicals, to Mr. George Beavers, to all those willing women who went out canvassing, and to the editor of The Morrisburg Leader for his generous donation and for the publicity in his paper for The March of Dimes.

We have $492.26 to contribute to help those who cannot help themselves.

MRS. WM. ALLISON

City Papers Laud Morrisburg's George F. Jowett

George F. Jowett, well known Morrisburg man, has been much in the public prints during the past few days.

In the Globe Magazine with last Saturday's Globe and Mail, George is featured on the front cover, and throughout the magazine, in a long article written by Betty Lee.

In the latest issue of La Ferme, of Montreal, a French language weekly which claims a circulation of 1,000,000, George is again featured in an article in French, L'Histoire Des Hommes Forts D'Hier et D'Aujourdhui" (History of the Strong Men of Yesterday and Today). This one was writetn by Ben Welder, a former pupil of Mr. Jowett, who operates a body-building establishment in Montreal.

Return From 6,000 Mile Cruise

Reeve Fred A Hill, Mrs. Hill, and Mr. and Mrs. Les Cruickshank have returned from a 6000-mile two week's vacation under tropic skies. After motoring to New York, the party sailed aboard the luxurious Italian Cruiser ship, the Leonarde de Vinci. Their first stop was Fort Lauderdale where a further 300 passengers embarked for Montigo Boy, Jamaica, and Curacao in the Dutch Antilles, off the coast of Venezuela.

Mr. Hill reports that this small island, approximately 37 miles in length and 7 miles wide is the second largest oil storage dump in the world. Having been a visitor to Curacao some twenty years ago, he noted that modernization was prevalent.

At San Juan, Porto Rica the group visited the "rain force" in the mountains, a government natural park which, because of the heavy rainfall and soil conditions presents a display of terrific growth, ferns, orchids and other tropical flowers. While at San Juan, they also visited the construction site of a lavish new hotel where guests will pay $100 a day for accommodation and use of the golf course.

A day at St. Thomas for shopping and return to Fort Lauderdale, New York and Morrisburg saw the completion of a most enjoyable holiday trip.

Mr. Hill reported that excitement prevailed aboard the cruise ship when they hit rough weather of near-gale force off Cape Hatteras last Thursday in the vicinity where a Canadian ship had been lost.

O.P.P. REPORT

Weather conditions contributed to increasing the number of accidents in Dundas County last week. O.P.P. oficers investigated 16 property damage and 4 personal injury accidents, 8 of which occurred on Saturday, February 17, during high winds and blowing snow. Four persons sustained injuries, one serious, Kenton Dawley, age 12, of Morrisburg, was taken to Ottawa Civic Hospital following an accident in Winchester. On his way to the theatre in Winchester, he was struck by a truck as he crossed the street. In addition to internal injuries, Kenton suffered a broken arm and possible fractures to the leg. He is reported in fair condition in Civic Hospital.

Officers patrolled 14,201 miles of highway and secondary roads in a total of 888 duty hours. During this patrol, 75 traffic charges were laid and 105 traffic warnings issued.

Forty other occurrences, including three minor thefts, were investigated. Results of these investigations were two charges being preferred under the Criminal Code of Canada, four charges under the Liquor Control Act of Ontario, and one person was charged with failing to produce proof that the vehicle he was driving was insured.

A total of 26 hours was spent in the courts with 70 convictions.

The Safety Officer for Dundas County was a guest of the Mountain District Women's Institute at their monthly meeting. Their attitude towards safety was very encouraging.

A little tip to read and heed—

When driving, if sleepy, pull over and snooze.

It's almost the same as being loaded with booze.

In either condition your reflexes are slow,

This could bring disaster, surely you know.

CARD OF THANKS

We would like to thank all those who were so kind as to remember us with cards, treats, and personal calls while we were in Winchester Memorial Hospital and since returning home. These acts we sincerely appreciated.

MR. & MRS. IVAN CASSELMAN

SENIOR HOCKEY

MORRISBURG COMBINES

VS

RENFREW NORTH STARS

Sunday Feb. 25 1968, 2:30 pm.

Morrisburg Community Center

5c

CROSSWORD PUZZLE

ACROSS

1-Secure
5-Nod
8-Cease
12-Silkworm
13-Native metal
14-Peel
15-Rage
16-Indonesian tribesman
17-Spanish pot
18-Church officials
20-Flower
22-Wheel track
23-Cloth measure
24-Themes
27-Relinquish
31-Ventilate
32-Beam
33-Cared for
37-Landed property
40-Hail!
41-Charge
42-Kind of coal
45-Tiller of the soil
49-Keyed up with interest
50-Employ
52-Be borne
53-Unadulterated
54-Obtained
55-Genus of olives
56-Scorch
57-Female sheep
58-Tear

DOWN

1-Withered
2-Sea in Asia
3-Locate
4-Diners
5-Brags
6-Worthless leaving
7-Cloth maker
8-Reels
9-High
10-Heraldic device
11-Fuel
19-Regret
21-Suffix: pertaining to
24-Make lace
25-Hasten
26-Sea eagle
28-Man's name
29-Ship channel
30-Brood of pheasants
34-Risk
35-Girl's name
36-Downpour
37-Exhausted of energy
38-Ocean
39-Fright
42-Headgear (pl.)
43-Chills and fever
44-Girl's name
46-Distance measure
47-Paradise
48-Peruse
51-Seed

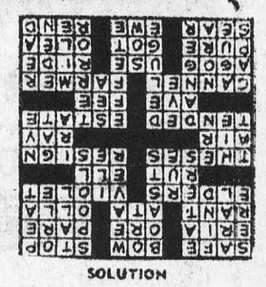

SOLUTION

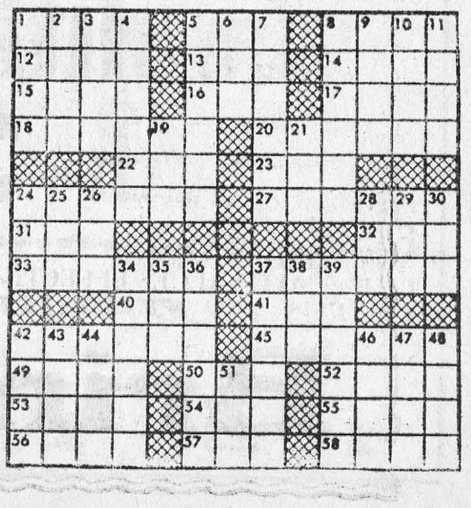



THE YEAR OF THE MONKEY

Ray Baillie is lead Speaker

Ray Baillie, head football coach of Chomedy High School at Laval, Quebec will be one of the featured speakers at the tenth annual St. Lawrence University Coaches Clinic The one-day seminar will be held at the University, March 9th.

Baillie will be the first Canadian Coach to speak at the clinic in 4 years. His presence, says the clinic director Dr. Ronald Hoffman, will be of special value to the many Canadian coaches who attend.

Baillie has been head coach at Chomedy since that school's inception four years ago. Last season his team won eight of nine games and was a sectional champion in Montreal.

He played nine seasons in the Canadian Professional Football League with the Montreal Alouettes Calgary Stampeders, and the Edmonton Eskimos. He also was the heavyweight weight-lifting champion of the Eastern United States in 1957. At the clinic, Baillie will discuss "Defensive Interior Line of Play".

ANNUAL MEETING IS HELD BY KNOX PRESBYTERIAN CHURCH

Managers appointed for a three year period at the annual meeting of Knox Presbyterian Church were Denzil Serviss, Harm Blok, Helmuth Wagner, Kenault Scott, Karl Baker Dwight Beckstead. Trustees re-elected for the coming year were: Chas. Crober, Allan Farlinger, M. D. Willson.

Chas. Crober was elected secretary and Lee Deeks was re-elected church treasurer. Lynne O'Brien became Budget Treasurer.

At the meeting, held in the Lecture Room of the Church, a decision was reached whereby joint services will be conducted with Lakeshore Drive United Church, as has been customary during the summer months.

The following reports were presented and accepted: Treasurer — Lee Deeks, Knox Women's Club — Mrs. Charles Farlinger, Knox Women's Auxiliary — Mrs. Donald Merkley, Children of the Church — Mrs. Allard Heynolds, Sunday School — Charles Farlinger, Ladies' Aid — Mrs. Donald Magee, Choir — Gordon W. Thom, Budget — Mrs. Ray Noble, Memorial Linen Fund — Mrs George M. Gorrell. The Explorers: Mrs. Thomas Boyd, The National Development Fund — Mrs. Noble.

Rev. T. H. Boyd commented on the activity of the growing Bible Study Group which meets Monday evenings. Mrs. Merkley, on behalf of the Women's Missionary Society advised that four life memberships had been given during the past year to: Mrs. Keith Kirkwood, Mrs. Charles Farlinger, Mrs. Ray Noble, Mrs. D. M. Magee

On behalf of the Ladies' Aid, Mrs Magee reported that the group had purchased 100 chairs and necessary tables at a cost of $60.00. Mrs. Merkley drew the attention of the meeting to the fact that the new table located in the vestibule of the church had been the gift of Mrs. Murray Ball.

The proposed renovation of the Lecture Room of the Church was considered in detail. Mrs. Chas. Farlinger, president of the Women's Club requested support of members of the church in the successful execution of this worthwhile project.

Appointed to Montreal Post

The Home Missions Executive of the General Board of Missions of the Presbyterian Church in Canada has just announced the appointment of Rev. Robert W. Johnson, B. Sc., B.A., of the Pastoral charge of St. Andrew's and St. James' Presbyterian Church, Cardinal, as ordained missionary, and Director of Tyndale Neighbourhood House, Montreal Mr. Johnson will take up his responsibilities in this inner-city missionary of the Church effective March 1, 1968.

Now in the planning stages, this inner-city project has been guided by the Missions' Committee of the Presbytery of Montreal to meet the needs of the underprivileged in downtown Montreal. This work is a ne waproach, experimental in its form, which the Presbyterian Church in Canada is seeking to implement in urban areas of Canada. The city of Montreal is well underway with its housing renewal program in the Tyndale House vicinity and should be completed in 1969, adding to the possibilities of the Church's work in this community.

Mr. Johnson will direct this new ministry with the assistance of two or three city congregations now designated by the Presbytery of Montreal to provide resource people for this programme.

The Presbytery of Brockville, at its meeting January 17th, regretfully released the Rev. Johnson to this work, and members of the Court expressed their best wishes to him in his new urban ministry.



LEGAL NOTICE

NOTICE OF PASSING OF A BY-LAW FOR STOPPING UP A PORTION OF THE ROAD ALLOWANCE BETWEEN LOTS 24 AND 25, CONCESSION ONE, TOWNSHIP OF WILLIAMSBURG

TAKE NOTICE that the Municipal Council of the Township of Williamsburg proposes to pass a by-law one month from date for stopping up and closing that portion of above-noted road allowance more particularly described in Schedule "A" hereinafter set out.

AND TAKE NOTICE that any person who claims that his land will be prejudicially affected by the proposed bylaw should apply to the Municipal Clerk within one month from date for a hearing of his objection to the said by-law.

DATED at Morrisburg this 9th day of February, A.D., 1968.

"KEITH SCHELL"
Keith Schell, Municipal Clerk

SCHEDULE "A"

ALL and singular that certain parcel or tract of land and premises, situate, lying and being in the Township of Williamsburgh, in the County of Dundas, being composed of Part of the Original Road Allowance between Lots Twenty Four (24) and Twenty Five (25) in the First (1) Concession of the said Township of Williamsburgh which parcel may be more particularly described as follows:

PREMISING that the bearings herein are assumed to be astronomic and are referred to the Meridian through International Boundary Monument No. 11. Township of Cornwall, County of Stormont;

COMMENCING at a standard iron bar found in the easterly limit of the said Road Allowance between Lots Twenty Four (24) and Twenty Five (25) at the southwesterly angle of Lot Seven (7) according to the Plan of Subdivision on file in the Registry Office for the Registry Division of the County of Dundas as Plan No. 59;

THENCE North 30 Degrees 17 minutes and 30 seconds West along the said Easterly limit of the said Road Allowance between Lots Twenty Four (24) and Twenty Five (25), a distance of one thousand and sixty two and seventy-seven, one-hundredth (1,062.77) feet more or less to a standard iron bar found in the southern boundary of Block "A" Registered Plan No. 59;

THENCE South 58 Degrees 24 minutes 30 seconds West along the southern boundary of the said Block "A" Registered Plan No. 59, a distance of seventeen and seventy - four, one - hundredths (17.74) feet;

THENCE South 58 Degrees 25 minutes West still along the said southern boundary of the said Block "A" Registered Plan No. 59, a distance of twenty two and twenty - eight, one - hundredths (22.28) feet more or less to a standard iron bar found in the westerly limit of the said Road Allowance between Lots Twenty Four (24) and Twenty Five (25);

THENCE South 30 Degrees 17 minutes 30 seconds East along the westerly limit of the said Road Allowance between Lots Twenty Four (24) and Twenty Five (25), a distance of three thousand, two hundred and seventy nine and seventy-nine, one-hundredths (3,279.79) feet to a standard iron bar found;

THENCE South 30 Degrees 17 minutes East still along the westerly limit of the said Road Allowance between Lots Twenty Four (24) and Twenty Five (25), a distance of two thousand, one hundred and twentythree and forty eight, one-hundredths (2,123.48) feet more or less to its intersection with the northerly limit of Relocated Highway No. Two (2) as shown on the said Registered Plan No. 59;

THENCE North 60 Degrees 43 minutes East along the northerly limit of the said Re-located Highway No. Two (2), a distance of forty and one, one-hundredths (40.01) feet more or less, to the easterly limit of the said Road Allowance between Lots Twenty Four (24) and Twenty Five (25);

THENCE North 30 Degrees 17 minutes West along the said easterly limit of the said Road Allowance between Lots Twenty Four (24) and Twenty Five (25), a distance of Two thousand, one hundred and twenty four and eighteen, one-hundredths (2,124.18) feet to a standrad iron bar found;

THENCE North 30 Degrees 17 minutes 30 seconds West still along the said easterly limit of the said Road Allowance between Lots Twenty Four (24) and Twenty Five (25), a distance of two thousand, two hundred and seventeen and ninety-three, one-hundredths (2,217.93) feet more or less to the point of commencement.

7-10c.

QUALITY MEATS

FRESH SLICED — POUND
SIDE PORK 49c

MAPLE LEAF BEEF AND — POUND
PORK SAUSAGE . . . 49c

PRESSWOODS' COMPASS BRAND — 1-LB. PKG.
BREAKFAST BACON . . 69c

PRESSWOODS' — 1-LB. PKG.
TASTY WIENERS . . . 53c

BY THE PIECE — POUND
BURNS' BOLOGNA . . . 37c

COORSH — 32-OZ. JAR
COLE SLAW 59c

SWEET-PICKLED — ½'s C. O. V.
COTTAGE ROLLS
lb. 53¢

HEINZ
TOMATO KETCHUP
20-oz. btl. - 39c

CLOVER LEAF — ½-LB. TIN
Sockeye Salmon 59c

DEL MONTE — 19-OZ. TINS
Tomato Juice 7/$1

McCAIN'S
Frozen French Fries
2-lb. pkg. - 39c

BROWN SUGAR
5-lb. bag - 49c

SAVE 10c! WALKER'S
Honey-Dip Donuts
12's - 39c

COUNTRY — 10-OZ. PKGS.
Corn Flakes 3/99c

FACELLE ROYALE
TOILET TISSUE
8 Rolls - $1.00

AUNT JEMIMA REG. or BUTTERMILK
PANCAKE MIX
32-oz. pkg. - 2/65c

BEEHIVE — 2-LB. TIN
Corn Syrup . 39c

AYLMER CHOICE — 14-OZ. TINS
Fruit Cocktail 3/85c

ZIP — 15-OZ. TINS
Dog Food . 11/$1

36-OZ. PKG.
Gaines Burgers 79c

FRESH FRESH Produce

SWEET, JUICY — SIZE 180's
SUNKIST ORANGES 2 doz. 79c

CALIFORNIA NO. 1 SNOW-WHITE
Cauliflower
Each - 35¢

CALIFORNIA NO. 1 — LARGE HEADS
GREEN CABBAGE . . . 25c

U. S. NO. 1
CARROTS . . 2-lb. bag 29c

ALL VALUES EFFECTIVE TILL SATURDAY, FEBRUARY 24th
WE RESERVE THE RIGHT TO LIMIT QUANTITIES

Brinston's

ALLIED FOOD MARKETS



THE LAST OUTPOST. As winter dropped what will likely be her last blanket of white velvet, this tiny house bordered at the front by fences, resembles an outpost in some land of political disenchantment. However, the land is Canada, and fortunately, it is a peaceful land.—TNS Photo

OWRC Begins Watch

A long lonely winter vigil of water quality conditions along the western shoreline of Lake Ontario is being kept by the Ontario Water Resources Commission staff aboard a 37 foot twin hull survy vessel.

An extension of the OWRC's regular great lakes survey operations, the program was launched this month to determine the effects shore wast discharges have on the lake under winter conditions.

The OWRC noted an area extending from the Niagara River as far east as Port Hope was chosen for the project because it is generally ice-free, is dnesely populated and therefore has many discharges, and because a number of ice-free docking services are available.

Weather conditions, however, will be the deciding factor in the distance actually covered in this program, which is presently concentrated in the area between the Niagara River mouth and the city of St. Catherines.

The vessel, called CATO II, has a unique area "back aft." which, on the inside, resembles a fisherman's ice hut. Usually in shirtsleeves, OWRC staff lowdr their sampling equipment through a well cut in the bottom of the vessel, and this allows them to work without leaving the shelter and the safety of the heated cabin.

Samples are enalyzed aboard the ship, then sent to Toronto for further testing in a special Great Lake Section of the OWRC main labs.

With the shipping season over, special precautions had to be taken for the winter survey. Regular marine radio services are not operating, so CATO II maintains its own ship-to-shore radio communication system, and soon may be using the Ontario Department of Lands & Forests services.

Also, a 69 foot tug, which with Catc II, formed part of the OWRC summer fleet, is standing by at Port Dalhousie, should the survey crew get into difficulty on the lonly lake.

Since long trends are being sought, winter surveys will probably become a standard feature in OWRC's Great Lakes Program designed to determine the present, and the long term effects which domestic, industrial, and surface discharges have on the lake.

With this information, it should be plausable to assess the effectiveness of the present Ontario pollution control measures, and to predict the future control requiremtns of many parts of the province.

The Cato II has been leased from a St. Catherines firm, and the crew is made up of two OWRC field men and the vessel's master, who is employed by the boat's owner.

As with the regular program, the sampling is carried out at predetermined points on the lake, and the equipment used, makes it possible to collect samples at any depth

Analytical results are being stored in computers, for later retreival and assessment.

Your RED CROSS is Serving Today
Ready for Tomorrow

How You Can Become A Coronary Candidate



MIDDLE-AGED man with three adverse risk factors (high blood cholesterol, high blood pressure and excessive cigarette smoking) has a heart attack risk ten times higher than the man with none. So don't be a coronary candidate! Give generously to the Heart Fund Campaign, being conducted here throughout February.

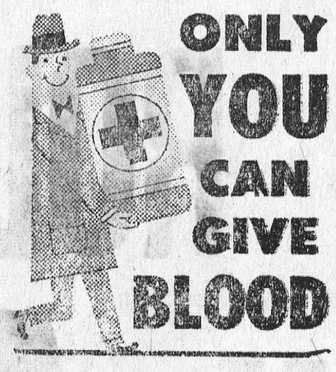

ONLY YOU CAN GIVE BLOOD

ARE YOU RUNNING SHORT OF LETTERHEADS? BUSINESS CARDS? STATEMENTS? ENVELOPES?

For These and *ALL* Your Printed Needs

Call 543-2987

or drop in at

The Morrisburg Leader

MONUMENTS

L. D. Wells & Sons

No Flat-Top Bases Used
MONUMENTS, CEMETERY LETTERING

"We are Qualified to Service What We Sell"

on No. 2 Highway opposite the New Union Cemetery

PHONE 534-2255

"The Most Modern Shop in Eastern Ontario".

FREE SERVICE

TEXACO FUEL CHIEF

Now round-the-clock free service to EARL BAKER customers! Plus an annual cleaning and adjustment of your home oil heating equipment—also completely free. You pay only for defective parts. Call us today for Texaco Fuel Chief — the economical, cleaner-burning heating oil.

TEXACO FUEL CHIEF

EARL BAKER

PHONE 543-2962

Morrisburg Ontario

Exclusive Texaco Distributor of Heating Oils, Farm Gasolines and Lubricants in the Morrisburg Area.

For ALL Your

INSURANCE REQUIREMENTS

FRED A. HILL

GENERAL INSURANCE

TEL. 543-3069

HIGHWAY NO. 31

MORRISBURG : ONT.

SMITH'S PHOTO STUDIO

- PORTRAITS
- GROUPS
- WEDDINGS
- COMMERCIAL

We specialize in . . . . Children's Photographs

62 Kyle Dr. Ph. 543-2873

MORRISBURG

EDGERTON FUELS LTD

CARE-FREE HEATING

ASK US ABOUT OUR INSURANCE POLICY

FREE ESTIMATES ON THAT NEW FURNACE

PHONE 543-2800

24-HOUR BURNER SERVICE

OUR TOWN

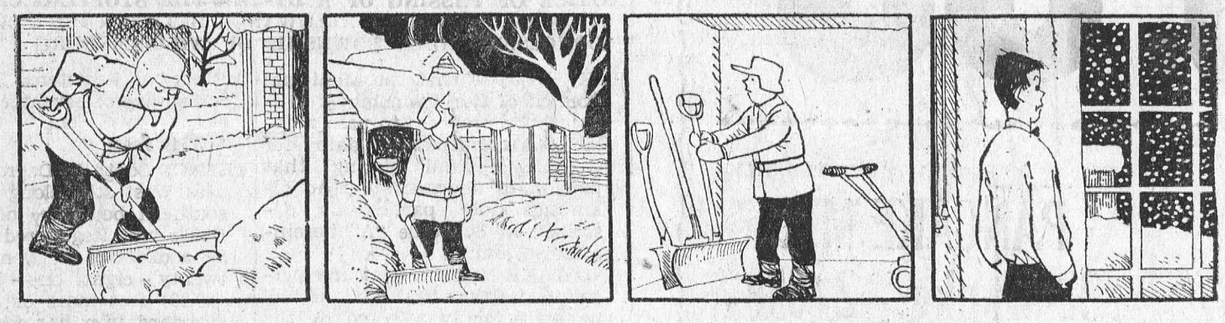

CYNTHIA

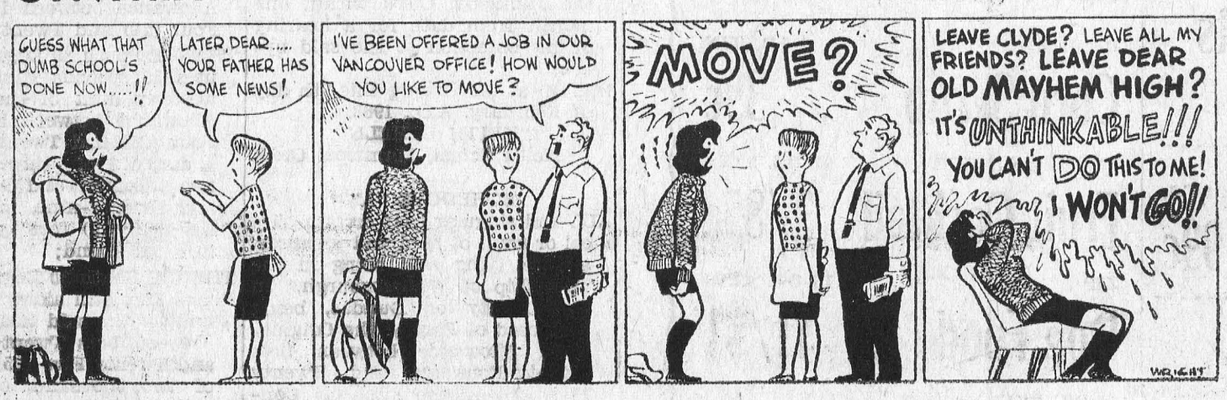

SMALL WORLD

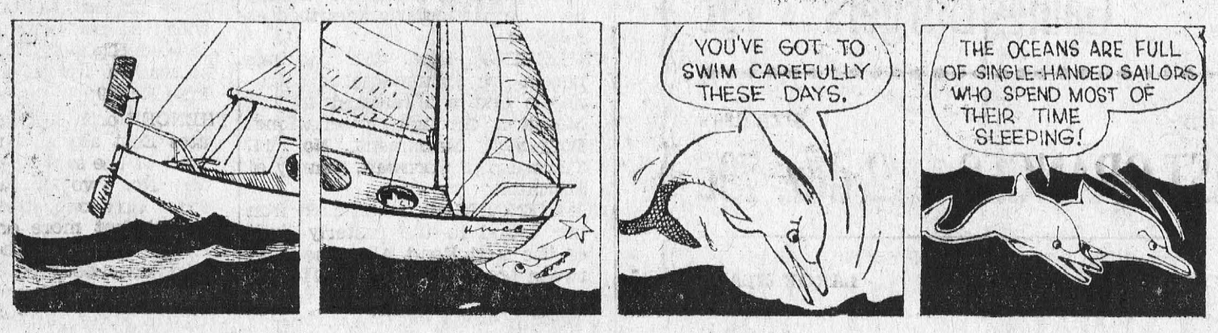

THE WHEELS

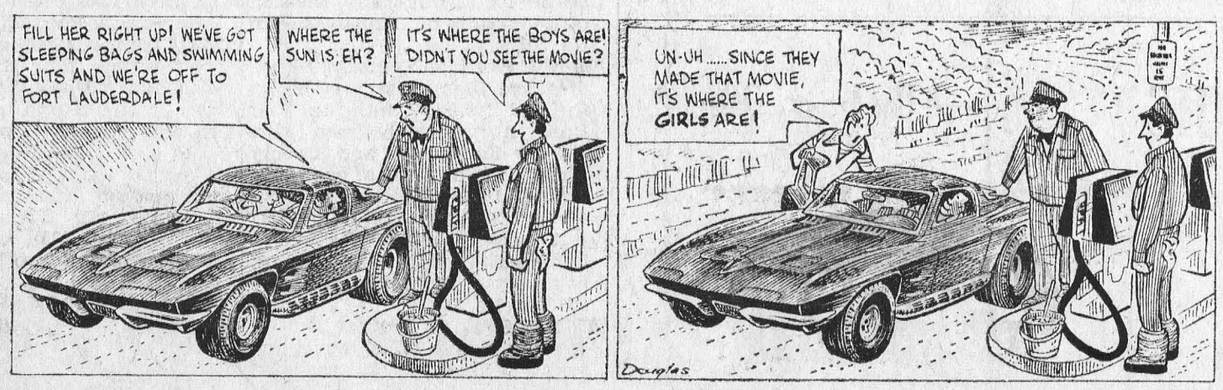

CHECK WITH US FOR ALL YOUR

BUILDING MATERIALS

Special prices for larger quantities.— Also Cash and Carry Prices on a large number of items. We can match or better any prices offered by anyone in the area. Try us for your next order.

HODGINS LUMBER LTD.

MORRISBURG M. W. RIELLY, MGR.

PHONE: 543-3155

Cornwall — Brockville — Morrisburg — Ottawa

Effective Sat., Jan. 6/68 and until further notice, any orders to be delivered on Saturday must be received before 10:30; otherwise they will not be delivered until the first of next Week. Store Hours: 8—5, Monday to Friday; 8—12 Saturdays.

H. C. FAIRBAIRN & SON

FURNITURE DEALER

FUNERAL AND AMBULANCE SERVICE

PHONE COLLECT TO:

MORRISBURG: 543-2271

IROQUOIS 652-47775

WILLIAMSBURG 535-2950

Successor to G. Leonard Keck

Straight From the Heart

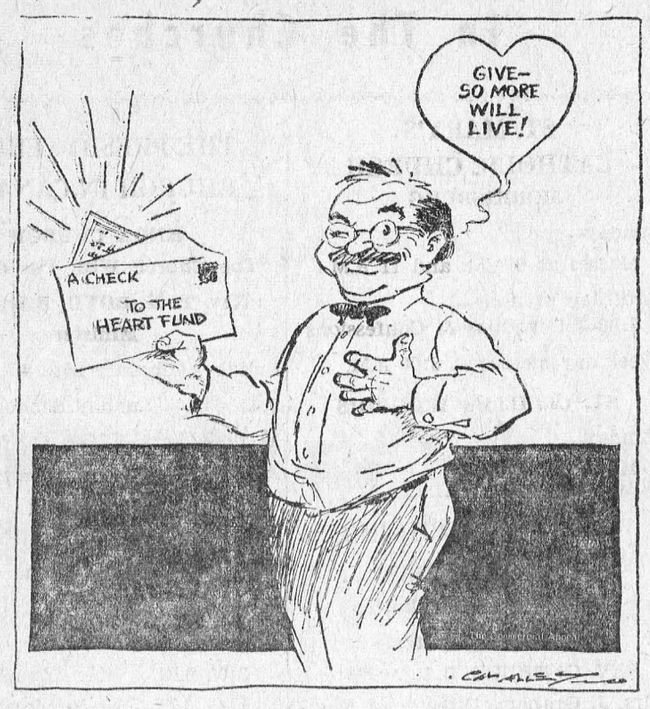

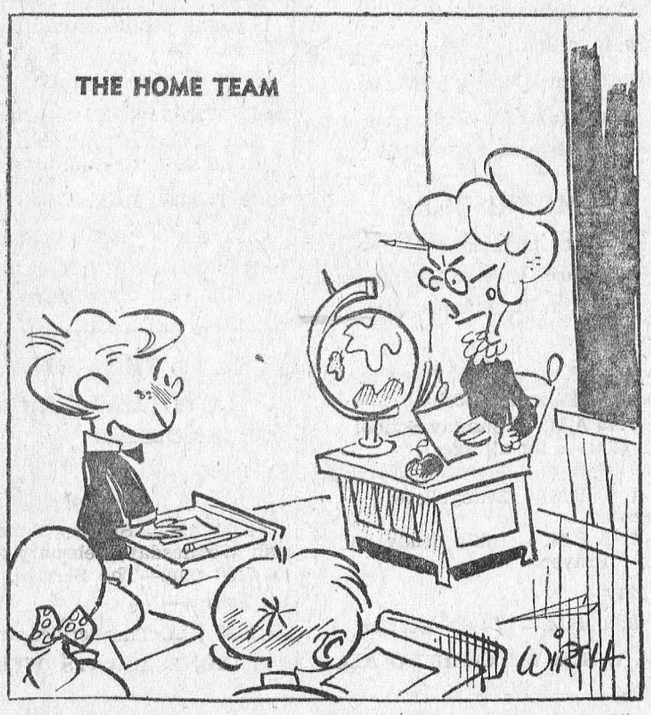

"Well, what else is Detroit noted for, besides Gordie Howe?"

3 New Stamps Added to 1968 Programme

Three commemorative post a g e stamps to honour personages from the pages of Canada's history will be added to the Canada Post Office 1968 programme, Postmaster General Jean-Piere Cote announced today.

The first of the three additions, to be released on the 7th August, will mark the 150th anniversary of the year in which George Brown, a Father of Confederation, was born. It will be followed on the 4th of September by a stamp honouring Henri Bourassa, a pioneer Canadian nationalist, whose birth occurred 100 years ago. The third addition will commemorate the 50th anniversary of the death of John McCrae, soldier, physician and poe, whose "In Flanders Fields" became one of the best known poems written by a Canadian. Appropriately, the McCrae stamp will appear on the 6th November as a joint issue with a previously anounced stamp marking the 50th anniversary of the 1918 Armistice.

Issues commemorating the births of Brown and Bourassa, both of whom were journalists, will have a joint connotation with Caada's linguistic heritage. In addition to being one of Canada's Fathers of Confederation, George Brown founded the English language Toronto Globe; Henri Bourassa was founder of the Montreal French language Le Devoir.

Mr. Cote listed the revised stamp schedule as follows:

Gray Jay, 15th February; 200th Anniversary of 1st Meteorological Readings, 13th March; Narwhal, 10th April; International Hydrological Decade, 8th May; 300th Anniversary, Voyage of the Nonsuch, 5th June; Lacrosse, 3rd July; 150th Anniversary, Birth of George Brown 7th August; 100th Anniversary, Birth of Henri Bourassa, 4th September; Christmas (two denominations) 9th October; 50th Anniversary, 1918 Armistice, 6th November; 50th Anniversary, Death of John McCrae, 6th November.

A NURSE IN EVERY HOME WHO NEEDS IT

Who needs it?
Home Nursing training that is.

What with all the medical health programs planned or already in existence, there hardly seems to be any point in learning to treat illness in the home. Might as well check into the hospital at the first sign of a sniffle, ache, or pain (afterall, it's practically free isn't it?)

This sounds logical until one realizes that these new services are the very things that are going to strech already overtaxed hospital facilitities to near the breaking point. And whether the services are free or not wont matter very much, if there's a waiting list as long as a $50 roll of surgical gauze.

The recent report of the Royal Commission on Health Services has predicted an ever-increasing need for ever-increasing numbers of trained personnel in the health field. The Commission emphasized that individuals and families will have to assume the responsibility of caring for themselves in all but cases of serious illnesses.

In addition, the Emergency Health Services has stated that in case of disaster, one person in every home, proficient in Home Nursing, is an absolute necessity. It is with these very real needs in mind that St. John's Ambulance has recently stepped up its nursing program. Last year, over 6,000 Canadians took this training.

Miss Margaret M. Hunter Reg. N. Chief Nursing Officer for the St. John's Ambulance, says the Association is more concerned about patient care in the home today than ever before.

"Although new hospitals are being built," she says, "there are still not enough to meet the needs of our population. Therefore, it is most important that we conserve hospital beds for those who need them most, the acutely ill.

Miss Hunter says she hopes the new "Patient Care in the Home" manual published by St. John's will stimulate the increased interest in home nursing in Canada.

An easy-to-read, information packed supplement to the Associations Home Nursing Courses, it tells the homemaker how to do everything from preparing an ice pack to coping with an emergency child birth.

It is filled with simple procedures that make caring for an invalid at home easier for both the patient and the homemaker.

For example, did you know that pills for small children should be crushed between two spoons? – that beds in the home cause discomfort to both patient and homemaker because they're too low and that raising the bed just a few inches with wooden blocks or tin cans filled with sand will make a big difference in convenience and comfort? -that a simple cardboard cradle made from a box with two sides removed will protect the patient from bedding which can weigh very heavily on the feet after a few days?

The manual is available to th public through local St. John's branches, but Miss Hunter emphasizes that it is meant to supplement, not supplant the Home Nursing Course.

A St. John's Home Nursing Course takes two hours a week for eight weeks. It helps a mother protect herself and her family against accdents; teaches her to recognize the early signs of illness; shows her how to prevent the spread of infection; and teaches her simple nursing skills.

Miss Hunter points out that there are very good personal reasons why young mothers and homemakers should have a knowledge of home nursing skills. She says that many patients, particularly older people and children, seem to respond more readily to care in their own beds.

For recuperating from illness, after all, there's no place like home.

RED CROSS
IS ALWAYS THERE
WITH YOUR HELP

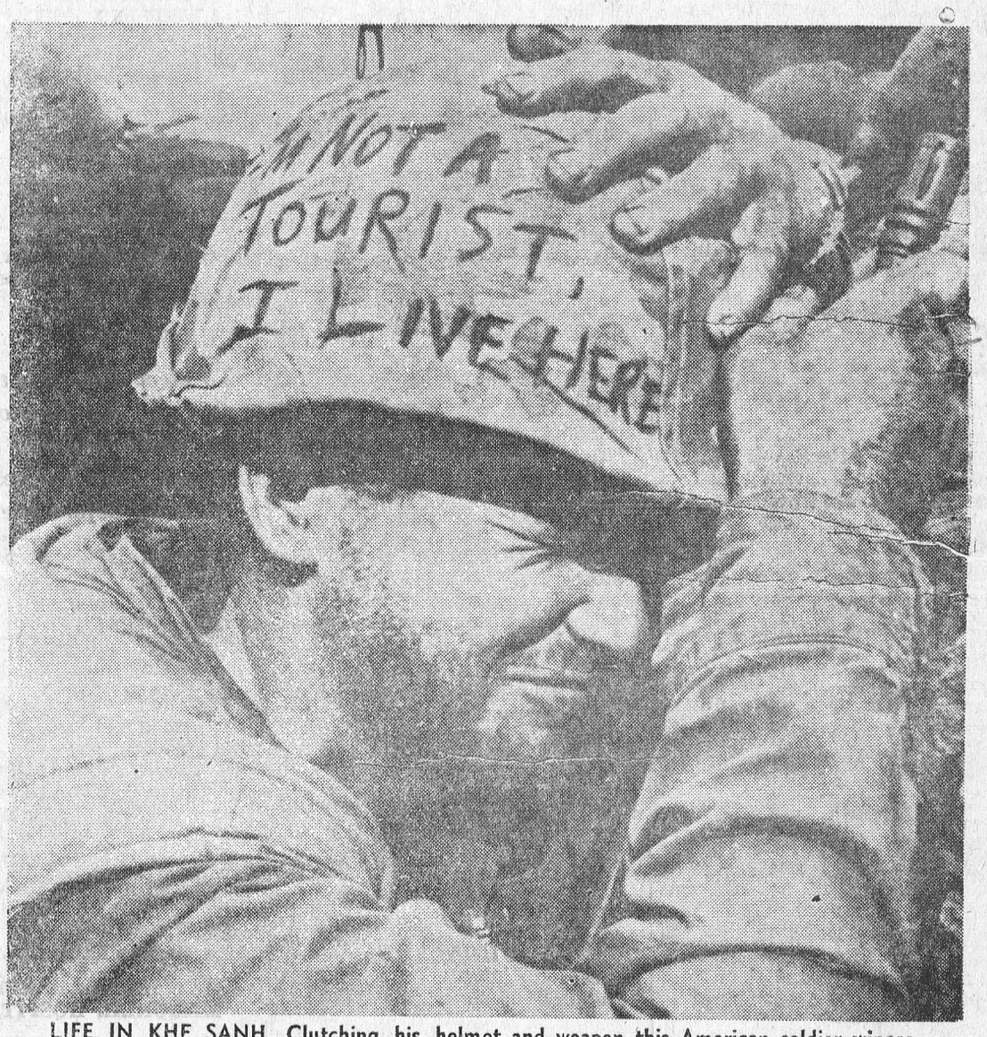

LIFE IN KHE SANH. Clutching his helmet and weapon this American soldier winces as Communist mortars fly overhead during Viet Cong shelling of the U.S. marine fortress, The slogan on the marine's helmet reads: "I'm not a tourist, I live here."—TNS Photo

treat your clothes and yourself to a new electric dryer

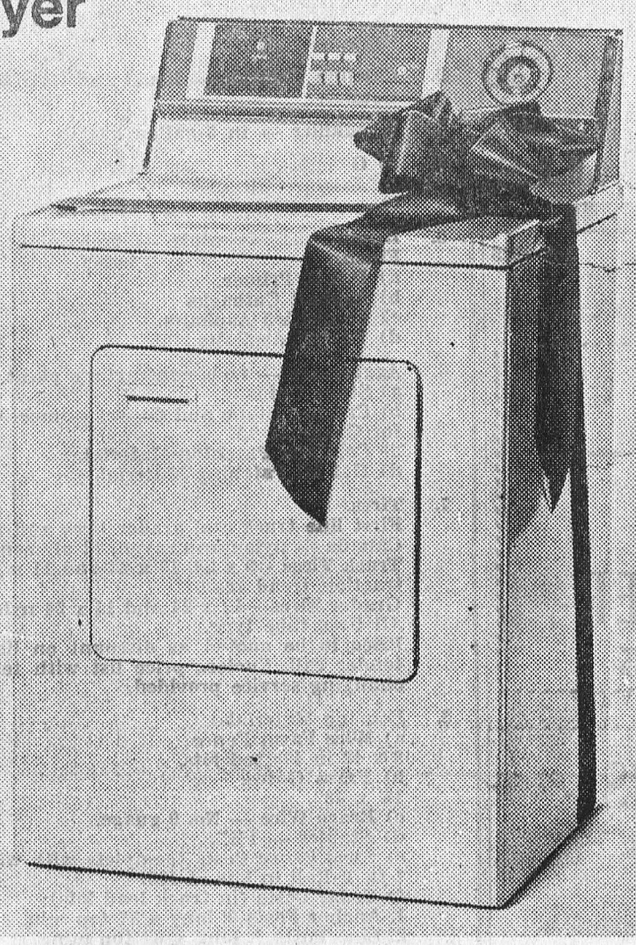

Put a ray of sunshine in your washday with a new electric dryer. Clothes come out fresh, fluffy and easy to iron (some may need no ironing at all!). You're saved the worry of waiting for the weather, or the work of lugging a heavy wash to the line. Next washday, let an electric dryer take a load off your hands—and off your mind.

live better electrically

Morrisburg Hydro-Electric Commission

COLIN ST., MORRISBURG TELEPHONE: 543-2053

BRIDES TO BE:

FOR ALL YOUR WEDDING INVITATIONS ANNOUNCEMENTS REPLY CARDS & ENVELOPES THANK-YOUS NAPKINS MATCHES & OTHER ACCESSORIES CALL

The Morrisburg Leader

- When PLANNIN' a new home,
- When PLANNIN' a new cottage,
- When PLANNIN' a renovation,
- When PLANNIN' see LANNIN!

H. S. LANNIN LTD.

LUMBER

BUILDING CONTRACTORS BUILDING SUPPLIES

WINCHESTER, ONT. PHONE 774-2637

WILLIE CASSELMAN

—PLUMBING—

MORRISBURG PHONE 543-2307

MAIN STREET



MURIEL'S FLOWERS

WORLD-WIDE WIRE SERVICE

PERSONAL ATTENTION TO ALL ORDERS RECEIVED

WINCHESTER 774-2201

THOMAS BARNHART

AUCTIONEER

15 YEARS EXPERIENCE

TEL. 543-3087

27-43c.

Buy, Sell, Trade Hire, Rent, Find THROUGH THE WANT ADS

FOR SALE

1963 VOLKSWAGON, WITH GAS heater, Excellent condition Call: 543-2744
49 tfc.

CHOICE STEER BEEF—
Front quarters— 45c. per lb.
Hind quarters— 55c. per lb.
Side quarters— 50c. per lb.
BRUCE M. BARKLEY
R. R. 1, IROQUOIS
652-4104
4t.f.c.

3BEDROOM SPLIT LEVEL. Large kitchen, living room, basement, recreation romo, and 41piece bath. Built in closets, light fittings, etc. $14,500 -$2,700 down. Ballance on C.M.H.C. 6 3/4 per cent mortgage, 8-9c.

1967 CHEV IMPALA, V-8, 4-door sedan, only 6,000 miles
543-3160
8-9c.

WESTINGHOUSE TELEVISION, 1 Kitchen set, 1 chesterfield, and chair, like new.
543-2477
8c.

'67 CHEV IMPALA HARDTOP, 396 cu. in. motor, slip fan, 4-speed, positraction, 4 new wide oval tires, tachometer, radio, reverberator, power brakes, 30,000 left on warranty. Priced to sell.
Iroquois 652-4245
8-9p.

IN MEMORIAM

—In loving memory of Basil Ault, who passed away February 10th, 1967.
Calm and peaceful he is sleeping,
Sweetest rest that follows pain;
We who loved him, sadly miss him,
But trust in God to meet again.
—Sadly missed by brothers and sisters.
8p.

CARD OF THANKS

We wish to extend our sincere thanks and appreciation to all of those good people who were so kind to both our sister, Nell and the family during her long illness and at the time of her death.

The RYAN FAMILY
8p.

A sincere thank-you to the many persons who have remembered me by cards, letters, and calls during my recent illness.

D. HUGH THOMPSON
8p.

I would like to take this opportunity to thank all those neighbours, friends, and relatives, who sent cards and gifts while I was a patient in the Winchester District Memorial Hospital. Special thanks to the doctors and the nursing staff on the second floor.

TIM LAPIERRE
8p.

The Students' Council of Seaway District High School wishes to take this opportunity to thank all the Merchants of Morrisburg who donated gifts for our Winter Carnival The gifts were truly appreciated, and helped in making our first Winter Carnival a great success.

STUDENTS' COUNCIL
SEAWAY HIGH SCHOOL
8c

IS 30 MPH SAFE?

More than half the fatal accidents in urban areas happn at speeds undr 30 mph, says the Ontario Safey League.

The legal speed limit is set for ideal conditions.) Drivers always should reduce sped when conditions are poor.

Drivers and pedestrians alike, should remember that urban traffic is potntially dangerous at any speed. And drivers, today, more than ever, need insurance protection to meet emergencies. To discuss your needs, call:

JUNIOR R. D. CASSELL
Phone 543-2075
Box 543, Morrisburg, Ont.
CIAG INSURANCE
CO-OPERATORS INSURANCE ASSOCIATIONS OF GUELPH
48c.

FOR RENT

2 - BEDROOM HEATED APARTMENT on Lakeshore Drive. Available on March 1st.
543-2122

HOUSE ON BRODER CRESCENT, Availlable April 1st.
543-2477
8c.

SALES HELP WANTED —

FREE COOK BOOK

Get your Rawleigh Cook Book now and information how to make money selling Rawleigh Products, full or part time. Write: Rawleigh, Department B-289-FC, 4005 Richelieu St., St. Henry, Montreal.
8c.

GORDON W. THOM
REAL ESTATE BROKER
TELEPHONE: 543-3005
Morrisburg, Ontario

MORRISBURG—

4 BEDROOM, 2-STOREY SOLID brick residense, modern, beautifully landscaped, prestige locattion. Availlable with low down payment.

3 BEDROOM BRICK VENEER residence, recently built, beautifully appointed and maintained, nicely landscaped, Immediate occupancy. Owner leaving town. Mortgage arranged.

3 BEDROOR, 1 STOREY FRAME dwelling, Loyallist St. Modern, built ten years ago Present mortgage at 5 per cent interest.

RIVERSIDE HEIGHTS—

3 BEDROOM 2 STOREY FRAME dwelling drilled well garage Lake and park view. Asking price is $9,500.and owner will take 1st mortgage.

IROQUOIS—

3 BEDROOM 2 STOREY FRAME dwelling, modern, nicely landscaped, asking $11,000. Mortgage arranged on monthly payment plan.

LANSDOWNE AREA—

SUMMER COTTAGE, NEW ONE stoery, Lot 100' x 180', C/W toilet on lake, private, asking only $4,000 complete with furnishings.

J. Milton Carkner
Real Estate Salesman
Telephone: 543-2079
Morrisburg, Ontario
8c.

FLOYD FISHER
REAL ESTATE BROKER
MORRISBURG ONTARIO

PHONES:

Office 543-2044
Residence 543-2355

SOLID BRICK 12 ROOM HOME, 2 bathrooms, full basement, with oil furnace, hotwater heating, washroom downstairs, garage, this fine home is in excellent condition, and located in good residential district is offered at a very attractive price.

6 ROOM BRICK BUNGALOW, 3 bedrooms, 4-piece bathroom, full basement, oil forced air heating recreation room with shower and toilet, garage, price has been reduced for quick sale.

SIX ROOM 2-STOREY HOME, 3 bedrooms, and bath upstairs, oil hot air furnace, close to Shopping center and is priced at only $6500. with easy terms.

NEW 4 ROOM BUNGALOW WITH bathroom, full basement with oil furnace, frame construction, located in Mariatown, immediate possession.

RIVERSIDE HEIGHTS— A SEVEN room brick bungalow, 4 bedrooms 4-piece bathroom, kitchen 12'x20' dining room, large living room, with fuel fireplace, recreation room, attached double garage, priced very reasonably, terms

RIVERSIDE HEIGHTS— NEW SIX room split level brick home, 3 large bedrooms, modern kitchen, dining room, living room with fuel fireplace, hardwood and tile floors, attached garage, lot 110' x 325', excellent value at asking price.

For information, call our Office or

ALTON BOLTON, Salesman
Phone 543-2002.

JOHN ALLISON, Salesman
Phone 543-2989

Ruth Wells, Ingleside
Tel. 534-2255

- Coming Events -

B I N G O !
BINGO! BINGO! BINGO!
It's Bingo Time at 8:00 o'clock, sharp Every Tuesday Night at St. Mary's Hall, Morrisburg. Come and have fun with your friends. This week's jackpot is worth $115.00. week's jackpot is worth $125.00

ATTENTION — LADY CURLERS
A general meeting of the ladies of the Morrisburg Curling Club will be held in the club rooms on Tues. February 27th at 7:30 P.M. Please attend. 8c

WORLD DAY OF PRAYER
The World Day of Prayer service will be held in the Pentecostal Church on Friday, March 1 at 3pm
8-9c.

B I N G O
BINGO—Every Thursday night at 8:00 P.M. Canadian Legion Hall, in Morrisburg. Jackuot. Specials.
8t.f.c.

ANNUAL MEETING

Winchester District Memorial Hospital
HOSPITAL BOARD ROOM
TUESDAY, MARCH 5, 1968
at 8:00 P.M.

GUEST SPEAKER— Mr. R. Alan Hay, Executive Director, Ontario Hospital Association.

BUSINESS—

To elect directors, to receive and adopt the financial statement, and to consider and transact such other business as may be brought before the meeting.

Attention is drawn to the fact that anyone 21 years of age or over residing within the recognized hospital area, are members of the Corporation and entitled to attend this meeting and vote thereat.

If for any reason a quorum of 25 members is not present, the Hospital by-laws provide that this meeting will stand adpourned until the same day in the following week namely, **TUESDAY, MARCH 12,1968** at the same time and place, and that notice of the adjourned meeting will be published in the Winchester Press.

Mrs. Gordon Lancaster, Secretary
WINCHESTER DISTRICT MEMORIAL HOSPITAL

Dated at Winchester, Ontario, this 12th day of February, 1968.
8-9c

E U C H R E
Morrisburg Womens' Institute will hold a bridge and euchre in the Legion Hall on February 28th, at 8 P.M. Refreshments, and door prize. Admission 50c.
8p.

D A N C E
DANCING— Every Saturday night. 9:00 P.M. to 12:00 Midnight. Music by Charlie James and his Orchestra, Morrisburg Legion Hall. Adm. $1.00 per person.
8t.f.c.

NOTICE TO CREDITORS AND OTHERS in the estate of WILBURN GRANT BLACK (deceased)

All persons having any claims against the estate of Wilburn Grant Black, late of the Village of Morrisburg, in the County of Dundas, merchant, who died on January 14, 1968, are hereby notified to send particluars of the same to the undersigned on or before March 23rd, 1968, after which date the estate will be distributed with regard only to the claims of which the undersigned shall then have notice, and the undersigned will not be liable to any person of whose claim they shall not then have notice.

Dated this 21st day of February, A.D., 1968.

WILBURN LYLE BLACK and HILDA MALVINA PEARL BLACK, Executors
by their solicitor herein,
G. WILLIAM GORRELL, Q.C.
Morrisburg, Ontario
8-10 c.

USED CARS & TRUCKS

1967 Dodge Polara 500, 2-door hard top, gold, power steering, auto. radio K58083 $2795

1967 Dodge, Police Cruiser

1967 Ford Police Cruiser

1966 Impala, Super Sport, 396, 4 speed, white, 5343 $2695

1965 Chev, 4-door, V-8, turquoise, auto, radio, 1-owner L. 11061 $1795

1964 Chev 1-ton, Duals green, 1 owner, top shape, 46959B $1695

1963 Half Ton Chev. Wide box, including camp equipment, green 47272B $1295

1961 Chev. Half ton. Wide box turquoise 46977B $895

1959 Half ton, Blue, new motor, auto, 66655B $595

MARCELLUS MOTOR SALES LIMITED
MORRISBURG 543-2925
8c.

FREE
—FURNACE SERVICE—
ALL YOU PAY FOR IS THE OIL!
FOR ALL **BP** PRODUCTS
CALL FLORIAN CAYER
TODAY AT 543-2005

W. E. FITZSIMMONS
AMBULANCE AN DFUNERAL SERVICE
IROQUOIS
ESTABLISHED 1924
SERVICE IS OUR MOTTO
652-4452 or 652-4577

• COMING SOON!!
VARIETY REVUE
SEAWAY DISTRICT HIGH SCHOOL
IROQUOIS
THURSDAY, FEB. 29th — FRIDAY, MARCH 1st
Tickets Available from Any Student Monday, Feb. 19

In The Churches

ST. MARY'S CATHOLIC CHURCH
MORRISBURG

Sunday—
Masses at 8 A.M. and 11 A.M.
Saturday evening—
7:00— Devotions & Confessions
Week day masses at 8:00 A.M.

ST. CECILIA'S IROQUOIS
Sunday—
Mass at 9:30 A.M.

THE UNITED CHURCH OF CANADA
Lakeshore Drive Church
Morrisburg, Ontraio
REV. G. BRUCE, B.A., Minister
Mrs. J. Graham, Director of Music
Sunday, February 25th—
9:45 A.M.— Sunday School
11:00 a.m.—Morning Worship.
Welcome to the Family Church of Faith and Friendship

MORRISBURG PENTECOSTAL CHURCH
Lakeshore Drive at High Street
Rev. A. T. Barnes, M.A.
Friday—
8:00 P.M.— Youth Service
Sunday, February 25th—
9:45 A.M. — Sunday School Classes for all ages.
11:00 A.M.— Morning Worship
7:30 P.M.— Evangelistic
Tuesday—
7:45 P.M.— Bible Study and Prayer.
Friday—
8:00 P.M.— Youth Service
A WARM WELCOME TO ALL

THE PRESBYTERIAN CHURCH IN CANADA
KNOX CHURCH
"The Church With The Chimes"
Rev. T. H. BOYD, B.Sc., B.D.
Minister
Sunday, February 25th—
9:45 a.m.— Sunday School
11:00 a.m.—Morning Worship

ST. JAMES ANGLICAN CHURCH
Rev. C. W. Earle, L. Th., Rector
QUINQUOGESIMA
St. James, Morrisburg—
8:00 A.M.— Holy Communion
9:45 A.M.— No Sunday School
11:00 A.M.— Family Service (The young people attend with their parents).
7:00 P.M.— Evensong (Sung)
ASH WEDNESDAY February 28— Holy Communion at 7:30 A.M. and at 10:00 A.M.
Holy Trinity, Riverside—
9:30 A.M.— Holy Communion
ASH WEDNESDAY, February 28—
8:00 P.M.— The Litany

ST. LAWRENCE EVAN. LUTHERAN PARISH
QUINQUOGESIMA
St. Paul's—
10:00A.M.— The Service
11:00 AM— Sunday School
Ash Wednesday, February 28—
7:30 p.m.—The Service.
St John's—
1:30 p.m. The Service and S.S.
EVERYONE ALWAYS WELCOME!

UNITED COUNTIES OF STORMONT, DUNDAS & GLENGARRY
TENDERS FOR MATERIALS AND SERVICES — 1968

Sealed tenders, plainly marked as to contents, will be received by the undersigned until 12 o'clock noon, March 15, 1968, for the season's supply of materials and services for the County Roads System. All materials shall be quoted f.o.b. County Yards in Finch, St. Andrew's West, Alexandria, and Winchester Springs, unless otherwise specified:

1. **Highway Salt**
2. **Calcium Chloride — liquid and flake — applied in each County.**
3. **Weedkiller — in 5-gallon drums.**
4. **a) Gasoline and Diesel Fuel — use County Tender Form.**
   b) Furnace Oil.
   c) Lubricating Oils and Greases.
5. **Bituminous Materials — f.o.b. plant or refinery and f.o.b. Finch.**
   a) D.H.O. Primer.
   b) Asphalt Cutbacks
   c) Emulsified Asphalts.
   d) Paving Asphalts.
6. **Aggregates — f.o.b. contractor's plant or stock pile.**
   a) Stone Chips
   b) Crushed Stone and Gravel — meeting D.H.O. specifications for Granular "A".
   c) Cold Mix Patching Material.
   d) Hot Mi Patching Material.
7. **Tires.**
   First line truck and grader tires and tubes, manufactured in Canada — nylon and rayon, 12 ply construction.
   Truck Tires - 9 x 20, 10 x 20 and 11 x 20, rib tread front, and traction tread rear.
   Grader Tires - 13 x 24 and 14 x 24 nylon traction tread.
   All tires tube type.
   Price to be quoted as discount on list price, as of date of tender call. Enclose price list with tender. Also state if tire changing service provided.
8. **Fencing Materials.**
   a) Wire Farm Fence
   8 x 42 in 400 rod lots.
   b) Farm Gates.
   14' x 48".
   c) Brace Wire — No. 9 guage.
   d) Staples — 1¾".
   e) Steel Fence Posts (complete with wire clips).
   7 ft. T-Rail in lots of 400.
   f) Cedar Posts (in truck load lots).
   1. Anchor Posts 9' long x 8" top min.
   2. Line Posts 8' long x 6" top min.
   3. Brace Poles 12' long x 5" top min.
9. **Pipe.**
   a) Metal Culverts.
   b) Concrete Pipe.
   c) Prefabricated Catch-Basins and Covers.
10. **Centerline Striping.**
    Quote price per gallon of white reflectorized traffic paint supplied and applied plus price per mile for pre-marking.
11. **Rental of Roadbuilding Equipment.**
    Shovels, hoes, front-end loaders, tractors and dozers, motor scrapers, motor graders, compaction equipment, tractors and floats are required with operators on an hourly rental basis.

Tenders shall be submitted on bidder's own forms for all items unless otherwise noted and shall include all applicable taxes. Lowest or any tender not necessarily accepted.

A. R. FERGUSON, P. Eng.,
County Road Superintendent,
P. O. Box 1022,
Cornwall, Ontario.