THE IROQUOIS POST
AND MATILDA ADVOCATE

THE IROQUOIS POST IS AVAILABLE WEEKLY AT THE DAFFODIL and LENNY'S

VOLUME XLIV No. 36 Authorized as Second Class Mail, Post Office Department, Ottawa. Iroquois, Ontario, Thursday, February 3rd, 1966 $3.50 Per Year in Advance — $4.50 in U.S.A.

Here and There

by Kay Kay

Extremely cold weather often means stoking up the fires beyond safety and inevitably every winter there are numerous fires which claim lives and large property damage. Fire is hardly ever a joke, but once in a while some little thing happens that we can't help but chuckle about. A lady in town who likes her fags was enjoying one after dinner when all of a sudden her foot began to hurt. Being in conversation at the time (which is common with women we're told) it took her a moment or two to break off the conversation long enough to find out that a large ash landed on her foot and left her with quite a burn.

There's a good case for having a water system installed in boots!

There are a couple of stores in town where jokes are bantied about like snow flakes in a storm and each of two particular storekeepers we know are hard pressed to keep up with the others' jokes. Take the other day for instance.

One store owner, visiting the other, happened to put his foot into a cardboard carton that was being emptied and the articles put on the shelf. The box just about ended its life right there. Rather unperturbed by this sudden and rather rash move, the store owner grabbed the box, started it to smoulder a little and walked up the street to drop it in the front door of his friend's store.

Needless to say, the latter store owner rushed headlong for the back door with it, to throw it into a snowbank to smother the flames. As he pushed open the door he hit an incoming friend quite a smash. The startled friend being somewhat of a joker himself, slammed the door shut again, keeping the storekeeper inside with his burning box. No amount of pleading could convince the friend outside that the storeowner was holding a burning box and would he PLEASE open the door.

All ended well and so climaxed another prank.

And we talk about kids!

When we talk about pleasant surprises . . . it was good to see the snow plough during the storm on Sunday. For anyone who had to go out, the ploughed roads made driving at least possible. Otherwise, it was hard to tell where the road ended and the ditch began.

MATILDA BOWLING LEAGUE

January 28th, 1966

	Pts.
Team No. 6 Ruth Cooper	54
Team No. 5 Doug. Reynolds	47
Team No. 3 Gerald Belanger	42
Team No. 4 Percy Robertson	42
Team No. 1 Shirley Cooper	38
Team No. 2 Bill Horner	32

January 21st, 1966: High Triples Gerald Belanger 655 (256); Percy Robertson 655 (230); Jerry Belanger, 628 (239); Shirley Cooper 595 (209); Good Singles — Doug Reynolds, 264, Howard Mellan, 246, Blanche Fulton, 245, Ruth Cooper 245.

January 28th, 1966: High Triples Jerry Belanger, 676 (256), Ruth Cooper, 665 (246), Bill Horner, 640 (274), Gerald Belanger, 610 (206). Good Singles — Jack Saver 240, Joan Saver, 238, Jim Fulton 236, Basil Reynolds, 234.

BADMINTON

Badminton is played every Tuesday and Thursday evenings in the Iroquois High School Auditorium. Every one is welcome to come and watch these games.

NEIGHBORHOOD NEWS

RED CROSS MEETING

The annual meeting of the Iroquois Branch Red Cross was held in the Red Cross room at the Civic Centre on Wednesday, January 19th, at 2:30 p.m.

The meeting was chaired by Mrs. Maud Bolton.

The minutes of hte last meeting were read and approved.

The treasurer's report was read and accepted.

The officers for 1966 are: Hon. President, Mrs. Maud Bolton; President, Mr. Ross Playfair; 1st vice, George Jackson; 2nd vice, Mrs. Mary Brouse; secretary, Edna Hagarty; treasurer, Mr. Neil McCall; work convener, Miss Gertrude Lane; campaign chairman, Mr. R. Playfair; loan cupboard, Mrs. L. C. Davis.

It was decided to hold the Campaign March 14th, the quota for this year being $400.

A box of wool and sewing has arrived from headquarters and soon will be distributed.

A quilt will be put up shortly and the room will be open Tuesdays and Fridays at 2 p.m. for quilting.

COMMUNITY BRIDGE AND EUCHRE

The weekly Bridge and Euchre was held in the Civic Centre on Thursday evening, January 27th. In euchre the high lady was Mrs. R. Mustard and the high man was Mrs. Pearl Cassidy. In bridge the high lady was Mrs. Shirley Riccardi and Mr. Ed. Millard was high man. All enjoyed the delicious lunch served by Mrs. Dunbar and Mrs. Mustard. The next get-together will be on Thursday evening, February 3rd in the Centre at 8 p.m.

PERSONAL

The Rev. John Hibbs will be guest of his home-congregation, St. Andrew's Presbyterian Church, Galt, during the observance of their 50th Golden Anniversary, this coming weekend, February 4-6th. Mr. Hibbs is the first son of the congregation to enter the Christian ministry.

Miss Ethel Warren, of Cornwall spent the week end with her parents, Mr. and Mrs. Chester Warren.

Mr. and Mrs. David Keeler and family spent a few days last week in Montreal.

UNDERWENT OPERATION

Alfred Clark, Superintendent of Caldwell Linen Mills is in the Ottawa Civic Hospital where he underwent a spinal operation on Monday. His friends in the community will be pleased to learn he is progressing favourably.

CARD OF THANKS

We wish to express our sincerest thanks and appreciation to all those friends and neighbours who sent flowers, cards and expressed their sympathy to us during our recent bereavement in the death of Mrs. Eva Belanger. These kindnesses will always be remembered.

The Belanger Family

Stormy Weather Cuts Attendance United Annual Congregational

The Congregational Meeting of Iroquois United Church was held in the Church Hall. A Family Supper, to which the children were invited, was enjoyed prior to the Annual Meeting. While the Meeting was in progress Mr. Robert Martin showed a series of Nature Films to the children, in the Sunday School Room.

Elect Officers

After a period of Worship the meeting was duly constituted, with The Minister, Rev. J. Leslie Dean, as Chairman and Mrs. Gladys Gill as Secretary. After reading and approving of the minutes of the last annual meeting the election of Officers resulted in the following slate of officers being elected: ELDERS; James Anderson, Keith Beaupre, Ambert Brown, Graham Caldwell, James Duncan, Ernest Fader, Kenneth Fader, Jack Fetterly, George Fowler, Harry Gilmer, Donald Hare, Herbert Jubb, Robert Keck, Dwight Merkley, John W. Merkley, Kenneth McIntosh, Clarence Shaver, Jack Shaver, Ivan Seely, Edward P. Thompson, Roy Tousaw; STEWARDS; (1965-66) Lorne Bouck, Arliss Casselman, Glenn Cougler, Clifton Davis, Ronald Gilmer, Gordon Pulfer, Mrs. Doris MCQuaig, Dominic Sisty. (1966-67) Harold Baldwin, Keith Beaupre, Frank Bates, John Haldane, Robert Martin, Leonard Miller, Pliney McKee, Kenneth Anderson, Mrs. Maud Bolton, Ambert Brown, Mack Fetterly, George Fowler, Mrs. Margaret Hamilton, Jose Grisdale, Jack Shaver, Carl VanCamp; CEMETERY BOARD; Ronald Fader, Jack Fetterly, Harry Gilmer, R. C. Martin, John W. Merkley, Arthur Stacey, Ivan Seely, Clarence Shaver, Jack Shaver; MISSIONARY AND MAINTENANCE COMMITTEE; Donald Hare, Robert Keck, Robert Martin, Edward P. Thompson; USHERS; Keith Beaupre, Jeffery Beaupre, Clare Brown, Ronald Brown, Jay Carkner, Keith Cassel. Glenn Cougler, James Duncan, Willard Duncan, Ronald Fader, Donald Fetterly, Philip Marsters, John Merkley, Allen Merkley, Pliney McKee, Gordon Summers, Murray Storey, Jack Tousaw. AUDITORS; James Anderson, Edward P. Thompson.

Other officers in the Church include, Church Organist, Mrs. Hugh Thompson, Assistants, Mrs. George Fowler and Mrs. Doris McQuaig; Sunday Church School Superintendent, Clifton Davis, Assistant, Gordon Pulfer; President, United Church Women, Mrs. L. C. Davis; President, Men's Club, John Haldane; C.G.I.T. Leader, George Fowler; TYRO Leaders Arliss Casselman, Glenn Cougler, Roger VanAllen; EXPLORER & MESSENGERS Leaders, Mrs. Ron Gilmer and Mrs. Dennis Payne; DELEGATE to PRESBYTERY, Robert Martin, Alternates, Arliss Casselman and Ambert Brown. BUILDING CARETAKER, Pliney McKee.

Report Year's Work

Good Reports were heard from all organizations. Givings and income for local purposes reached slightly over $16,000.00, while the combined givings to the Missionary and Maintenance Fund and the Unified Budget of the United Church Women for the World-wide Mission of the Church, beyond our own Congregation, reached a total of slightly over $4,000.00.

John W. Merkley, Clerk of Session, reported that 17 new members were received into the Church membership, with a loss of ten members by removal or death. There were seven Baptisms and fourteen Marriages in the Congregation during the year. The Trustee Board reported that the driveway at the Manse had been paved during the year, the Church Carpets cleaned, and other minor repairs completed. An attractive new Church Sign has been installed on Elizabeth Drive, donated by Mr. and Mrs. Lloyd C. Davis and erected by Mr. John Haldane.

Anniversary Services will be held this year on Sunday, May 15 with the Anniversary Supper on Wednesday, May 18th.

Mr. Ambert Brown expressed, on behalf of the Congregation, appreciation for the work done by Rev. and Mrs. J. Leslie Dean during the past year. Mr. Dean replied stating that the work within the Congregation during the past seven years had been most rewarding, due to the excellent co-operation received from so many people, and the dedicated work of Officers and members of the various organizations. A vote of thanks was offered to the Iroquois Post for the printing of much Church activities during the past year. A vote of thanks was given for the excellent work done by Arliss Casselman in his position as Chairman of the Committee of Stewarts, who was absent from the meeting due to the death of his Stepfather Mr. W. A. Hanson. The Secretary was asked to write a letter of thanks and also the sympathy of the Congregation. Mention was made also of the loss suffered during the year from the Board of Trustees in the death of a valued member, Mr. Ernest R Norton.

A feature of the meeting this year was the entertainment of the children, who had accompanied their parents. Three excellent films were shown. At the close of the Congregational Meeting some of the members remained to view a re-run of two of the films, which was enjoyed greatly.

PUBLIC SPEAKING CONTEST

A Public Speaking contest for Public School pupils, sponsored by the local branch of the Canadian Legion, will be held in the Public School Auditorium on Friday evening, February 4th, at 7:30 o'clock. The public is cordially invited.

Save Township Truck

Iroquois Fire Department's efficient handling of a fire at the Matilda Township Garage has been credited with saving the township truck, according to John McCaslin, township road superintendent. The fire occurred last Friday, January 28th, and township employees at the scene of the fire quickly hauled the township's oldest truck outside, saving the township garage from damage.

The truck and snowplow was being repaired at the time. The fire department confined the damage to the cab of the truck, the damage being covered by insurance.

Mr. McCaslin said that the Iroquois Fire Department is to be commended on their prompt arrival and efficient handling of the fire.

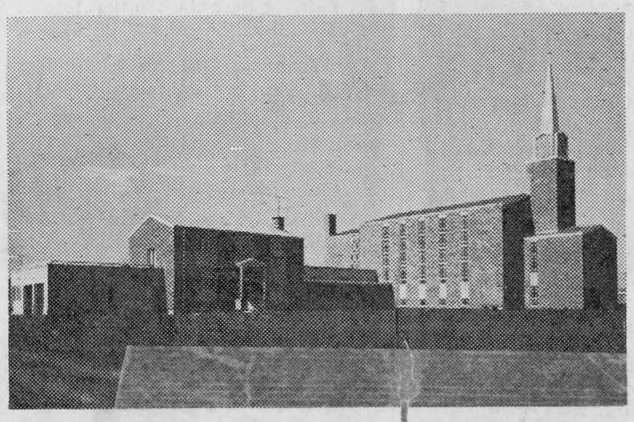

Storm Blocks Roads, Closes All Area Schools

Drifts piled up over 15 feet in some sectors of the community as the worst storm in almost twenty years virtually cut off Eastern Ontario from the rest of the province over the weekend. From Sunday morning until early Tuesday morning the snowfall ranged from an estimated 18 to 27 inches in the Iroquois-Matilda area.

Single-lane traffic on 401 and No. 2 highways, drifting snow and blocked exits off the highways, kept most people at home. Many factories in this area closed their doors, while others came almost to a standstill from lack of employees. Stores, for the most part, were closed, and those who did open reported business far from brisk.

Around the village there were still many driveways blocked tight by Tuesday morning, the shopping plaza parking lot was buried under several feet of snow and behind the east-west section of the plaza, the drifts were half way up on the high windows.

There isn't much snow-ploughing available, mainly due to the lack of snow the past few years. It hasn't been very profitable for those who used to be in the snow removal business and few ploughs are available.

Village ploughmen were out at the height of the storm on Sunday trying to keep the roads passable for emergency travel but were hard put to keep up with the snowfall. It was almost impossible to see where to drive in the haze conditions and a few cars took to the ditch.

West of Iroquois, thirteen cars piled up in a chain-reaction, with one person taken to hospital. All cars were hauled into Prescott to keep the roads clear for ploughing. Drivers who stopped to sit out the storm reported many trucks and cars stalled on the highways, making driving extremely dangerous.

There is a huge task ahead in clearing roads and getting ready for what weathermen say is another snowfall headed our way by the middle of the week.

SCHOOLS CLOSE DOWN

Monday morning saw most schools in the area closed. South Dundas District High School at Iroquois didn't open for classes and by noon the Public and Separate Schools closed their doors. Parents were called and transportation given as many of the smaller students as possible. It was school as usual by Tuesday morning, however, with few absentees.

Named To Centennial Post

Mrs. T. H. Phelps, Cornwall, has been named Stormont, Dundas and Glengarry counties chairman of the Women's Centennial Activities Committee.

The appointment was announced by the Hon. James A. C. Auld, Minister of Tourism and Information and chairman of the Ontario Cabinet Centennial Committee.

She willl work to encourage Centennial planning, assist in the co-operation of area celebrations and activities scheduled for 1967 and aid in other regards women's groups concerned with Centennial observances.

Mrs. Phelps will be one of nine country chairmen working with Mrs. Frank Ryan, Ottawa, regional chairman of the committee.

She is a teacher, and, specializing in art, has taught "Painting for Pleasure" adult classes in Cornwall for 10 years.

Mrs. Phelps, who has been active in Trinity (Bishop Strachan Memorial) Church, presently is chairman of a historical committee which will present the story of John Strachan's sojurn in Cornwall as part of a Centennial project.

65 Attend Day Of Fellowship

On Saturday, January 29th, 65 young people from all denominations attended St. John Baptist AYPA's third annual Day of Fellowship and Discussion. Those attending came from Prescott, Cardinal, Iroquois, Long Sault, Montreal, Point Clair, Ottawa and Hawkesbury.

The Rev. Michael Peers, Chaplin of Ottawa University, led the discussion and lectures. In the morning a movie was shown by Mr. R. Martin entitled "You and Your Prejudice".

In the afternoon two French Canadians, Father Raley, a Roman Catholic Priest and a Student from Ottawa University, André Asselin, assisted Father Peers in a panel discussion. This was about the French Canadian and English problems in Canada.

A banquet was held in the evening in the Church Hall and Rev. John J. Hibbs conducted the singing. Later a dance was held with music provided by the Outcasts.

Father Raley invited our AYPA to visit him at Ottawa University. We hope we will all be able to go in March. This Saturday the A.Y.P.A. will meet at the Anglican Church at 7:30. We hope all members will attend as there will be election of officers and plans will be made for our dance with the Barons from Ottawa on the 18th of February.

Mr. and Mrs. Chester Warren attended the funeral of their cousin Earl J. Wynn, at Kinmore on Friday.

Matilda Resident Mourned

After a period of serious illness William Asel Hanson, son of the late Ross Hanson and Lydia Munro died in his 66th year at the Winchester Memorial Hospital on January 23rd, 1966.

He was predeceased by his first wife, Kathleen Wallace, twelve years ago. Surviving are his second wife Sadie, a daughter, Mrs. Robert Thompson (Margaret Ruth) and two sisters, Mrs. Clinton Pitt of Prescott and Mrs. Floyd Riddell of Shanly.

Mr. Hanson was born in Matilda Township and spent his youth on the family farm east of Brinston. After his first marriage he started to work for the Dominion Elevator Board at Port Colborne, later he was transferred to Prescott. When his father passed away Mr. Hanson returned to farming.

In 1945 he became manager of the Matilda District Co-Op and held that position until the time of his illness. He held membership in the Brinston United Church, Independent Order of Oddfellows and the Masonic Lodge.

The remains rested at the H. C. Fairbairn Funeral Home, Brinston. Rev. James Stewart conducted the church service on January 26th at 1:30 p.m. Interment was in the Spruce Haven Cemetery. Pallbearers were A. Pratt, D. Irving, L. Johnson, M. Day, W. Gibbons and D. Adams. Honourary pallbearers were G. Ault, D. Fader, C. Markell, and F. Gilmour.

PERSONAL

Mrs. Zella Davidson spent a few days last week at Brinston visiting friends.

Dundas-Grenville Presbytery Met At Cardinal United

The Dundas-Grenville Presbytery of the United Church of Canada met in St. John's United Church in Cardinal on Tuesday, February 1st. Despite the unfavourable road conditions in parts of the Presbytery there was a good attendance of members. The Executive of the Presbyterial United Church Women met at the same time. The President of Montreal-Ottawa Conference, Rev. J. Clare Kellogg, B.A., B.D., S.T.M., of Knox United Church in Cornwall, addressed the joint meeting. He spoke of the changing times in which we live and the challenge which comes to the Church to minister to the total society of our time. He declared that the trend towards Church Union is increasing and urged that care should be taken that local or personal issues do not cloud or obstruct the long range future of the Church. The President was introduced by Rev. J. Leslie Dean and thanked by Rev. Robert G. Percival.

Correspondence included notification from the Elgin Presbytery that they endorse the application of Rev. Norman E. Jones, a Minister of the United Church of Canada.

Rev. R. G. Percival, reporting for Mr. H. H. deVries, President of Presbytery United Church Men, announced that a Forum for Elders and Stewards would be held in St. Paul's United Church in Prescott on February 23rd. The Theme Speaker will be Rev. J. Leslie Dean of Iroquois United Church, and a Panel composed of Revs. David W. Chappell, Robert A. Crooks, William J. March, Douglas J. Carnegie, and Mr. H. H. deVries will lead in discussion.

The General Meeting of the Corporation of Rideau Hill Camp was held after the Noon hour, with the President, Mr. Howard Biccum presiding. The Secretary, Mr. Eldon Fennell, reported a

(Continued on Page Five)

OPINIONS

: EDITORIALS :

--- WORTHY AND OTHERWISE

The Iroquois Post

AND MATILDA ADVOCATE

Published By

IROQUOIS PRINTING LIMITED

K. Kirkby, President. — Allan Warren, Vice-Pres. — Mrs. Shirly Kirkby, Sec'y-Treas.

Published Every Thursday at Iroquois, Ontario

MEMBER OF C.W.N.A. — MEMBER OF O.W.N.A.

K. KIRKBY—Editor and Publisher J. A. KEELER—Advertising Manager

LINO:—A. Shaver, L. Arsenault; PRESS—Mrs. J. A. Keeler.

Subscription Rates: $3.50 per year in Canada; $4.50 per year in U.S.A.

SIRENS MAKE US SHIVER

When the village fire siren sounds those that hear it look out their windows or step to the door to see if they can see the smoke or to watch what direction the fire truck goes. There is an air of speculation and uncertainty when the number of rings indicates the fire is in town. If it is a single alarm, then we all know that the fire is out of town and the tension is relaxed.

But for others the tension is still high; for those who are waiting the arrival of the fire truck or who are meanwhile struggling with pails to try to stem the overwhelming tide of a fire with little hope of success. It is a desolate feeling, having to stand by and watch your home or barn burn to the ground. In most cases a fire in the country has a good head start by the time firemen arrive, because of the distance and the firemen are usually more concerned with saving adjacent buildings.

When the fire is over, the neighbours slowly drift off home and the victim is left with smouldering ruins, perhaps the remains of a lifetime of work, sweat and tears. The sympathy of his friends falls on almost deaf ears.

It is a heart-rendering scene.

The reason we are being so dramatic about fires is because each year many Canadians lose their homes, their properties and at times their lives by fire. What is more dramatic than that?

Have your home as safe as it can be . . in the extreme cold weather we are currently braving, take extra precautions with your fires and fire systems. It could save you years of regrets.

LEND A HELPING HAND

The snow storm that tied up roads, closed schools and made life a little rugged from Sunday morning until Tuesday morning made many wonder if we weren't getting all the snow we seem to have missed the last few years.

If so, this last storm really made up for it and many people claim it was worse than the 1947 storm which broke all records.

Out of the storm though, have come stories of people being stranded, of accidents and near accidents and of people who rose to the occasion to help their fellow man in trouble.

Many farm homes along main highways took in stranded motorists who couldn't navigate the roads. The main highways in this area, 401 and No. 2 were kept open but that was all. Driving was extremely hazardous and there were many accidents. Thirteen cars piled up west of here in one of the mass collisions of the storm.

For some reason, the very people who help a stranger in trouble such as during the storm, hardly pass along the same kind of help to their next door neighbor unless desperation has set in.

When a man knocks on your door and asks for help, it's a hard-hearted soul who refuses help. Yet there are times when we should all offer help before it is asked for. This is the difference between being helpful or being generous.

It has been a rough few days but for some it has been an experience. We hope the experiences have helped make all of us just a little more appreciative of warm homes and full stomachs on a stormy night.

BETTER SERVICE BY CNR?

This age of fast transportation and modern, efficient handling of cargo seems to be bogging down. The truck strike has slowed down the shipping of cargo by this method; the railways are cutting down on passenger service wherever they, and the railways' freight and express service is bogging down.

Somewhere along the line, Canadians must come to realize that the railways are not infallible. The truck strike has thrown a load onto the rail service and the service is not able to cope with it.

We speak from experience and not from a high-handed attitude. It's time all Canadians took an interest in our railways, their duties, their service and their management.

The railways will say that at present they are overloaded with cargo. Well, we all have our problems and we all seek immediate answers if we are to stay in business. The railways should do the same.

YOUR LOCAL

Public Library

by R. MARTIN

Several fiction books have been received at the library in the past few weeks.

'The Tin Can Tree' by Anne Tyler shows how a young boy comes to terms with his little sister's death. Miss Tyler's second novel creates a situation rich with the everyday things of life but also full of heartbreak and wonder.

'The Summer Land' by Burke Davis is an appealing and genuinely funny novel set on a North Carolina tobacco farm in 1916. It is also a hilarious adventure in horse-trading, whisky-making, coon-hunting and genial battles of wits between neighbours and relatives. Through the eyes of the narrator, a fifteen year-old boy, the reader comes to know a whole community of unforgettable people. MacHyman, author of 'No Time for Sergeants' presents in his latest novel, 'Take Now Thy Son' the deeply moving story of a man who holds too rigidly to his ideals. He will not unbend, even though it means hurting his wife and son. Unfortunately his compulsion makes him as demanding of others as he is with himself. In the end his code leads inevitably to a murder and his own destruction.

'Revulsion' by Laszla Nemeth is a post-war novel from behind the Iron Curtain, but is not concerned with politics. Set between the wars in a remote country district of Hungary, it tells of the corroding effect of a woman's physical revulsion from her husband, and of its terrible consequences. This is a novel of great psychological insight and the author is a master of characterization.

'The Beloved Invader' by Eugenia Price is set on enchanting St. Simon's Island, off the coast of Georgia. It concerns the story of an impulsive young man with a desire to help rebuild the local economy after the tragedy of the Civil War and of his struggle to gain the islanders trust and respect. Although in novel form, the story is based on actual happenings.

'The Virgin of San Gil' by Paul Olsen is set in a Latin American country on the eve of a great religious feast. The disappearance of the statue of the Virgin of San Gil brings to a head the conflicts of the village, and the contrast of the religious feast with the still half pagan Indians is further heightened by the influence of the corrupt police force.

Latest issues of 'The Canadian Geographical Journal' the 'National Geographical Magazine' and 'The Illustrated London News' are and hand and may be borrowed. The latter contains some fascinating photos taken through an electron microscope, an article on the Kariba dam and the tension in Zambia and Rhodesia, and an article on travel in Canada and U.S.A. as seen through the eyes of a British writer.

Residents of Matilda Township and Iroquois are reminded that they are entitled to the free use of the Iroquois Public Library and that the open hours are Tuesdays and Fridays from 2.00 to 4.30 p.m. and 7.00 to 9.00 as well as from 2.00 to 4.00 p.m. on Saturdays. Suggestions are always welcome which will improve service and titles of books which you would like to see on the shelves may be left with the librarian or any of the board members Many books are purchased each year on the request of our readers, and any reasonable request, after careful consideration, is usually filled.

MRS. JEAN WADDS

Debate Throne Speech

The debate in Reply to the Speech from the Throne is probably the best on Parliament Hill from a listener's point of view. There is something in it for everyone.

The Speech from the Throne converts the legislation proposed by the Government in the immediate future. Therefore, critics and supporters speak about what is in it and what is not in it, which covers just about everything.

Your member for Grenville-Dundas criticized the proposed Canada Development Corporation as the worst possible step towards both socialism and political patronage. She also recommended support for increased milk prices and a more effective handling of dairy and farm problems.

This latter problem was also recognized by the Hon. George Hees, Member for Northumberland and former Minister of Trade and Commerce. He reviewed the successful selling program that he instigated as Minister of Trade and Commerce and recommended that this selling drive be continued, not only for industrial products but for agricultural products as well

It is always good to feel in tune with one's colleagues and concerned about the future of Eastern Ontario felt that the return of the Hon George Hees to the House of Commons brought additional strength and energy to the stimulation of our economy

Mr Hees enumerated the many areas in which the Tourist Industry could be encouraged One particularly interesting to Grenville-Dundas, bounded as it is by the St Lawrence River on the south and the Rideau River on the north, is improved facilities for the fast growing boating world.

Likewise, your Member for

(See Page Three)

The BIBLE Today

Paying $48,000 for a Bible is not an every day occurance. Reuters news agency reports from London that a San Francisco dealer, John Howell, recently paid this amount during an auction for a copy of the first complete edition of the Bible in English.

The Bible, dated 1535, and one of the rare first editions of Miles Coverdale, an early English trans lator, was among the books and manuscripts from Chicago's Newberry Research Library. A New York dealer, El Dieff, paid $69,000. at the same auction for a Latin edition of the Bible, printed in Venice in 1746.

First editions of the King James version are not as scarce as the Miles Coverdale editions. To get these books in nearly new condition is a rarity, however, Copies of Coverdale, Tyndale, Wycliffe, Geneva, Bishops and King James versions are in the Toronto Library of the Canadian Bible Society, and may be seen there.

The Wycliffe Bible was the first complete Bible in English and was issued between 1380 and 1384. This was the first Bible to be divided into chapters. The Gutenberg Bible of 1455-56 was the first printed Bible. The Coverdale Bible was the first printed English Bible, issued in 1535.

Suggested Daily Bible Readings

Sunday, Feb. 6: Philippians 2: 1-13.

Monday, Feb. 7: Colossians 1: 10-20.

Tuesday, Feb. 8: 1 Thessalonians 4.

Wednesday, Feb. 9: 1 Timothy 6 11-17.

Thursday, Feb. 10: Titus 3.

Friday, Feb. 11: Philemon.

Saturday, Feb. 12: Hebrews 1: 1-2:4.

SUGAR AND SPICE

by Bill Smiley



A RED-EYED TEACHER

Ever been on shift work? Most nurses have. Many industrial workers have. Farmers, executives, merchants, office workers —and until recently, teachers — have not had that delightful experience.

First time I ran into it was on my first job, when I was 17 — back in the middle ages, some times known as the Dirty Thirties. I have been a stalwart champion of the working man ever since.

It was on a steamboat on the Great Lakes. Seven days a week. For a dollar a day.

I worked the graveyard shift. Except that in those days it was a shift and a half, from midnight to noon. And it seemed to be rolling a little every midnight. Just enough to make you queasy.

Sick at heart, sick at stomach, we groggily made our way to the galley, about 11:30 p.m., for "breakfast.'

The night cook was a jolly Oriental gentleman called Sing. He couldn't sing. And he couldn't cook, either. But his heart was in the right place. He knew we needed sustenance for the 12 hours ahead.

Chuckling merrily, he'd pile our plates with greasy eggs, greasy ham, greasy fried potatoes. Sometimes, for a change, there'd be greasy sausages and bread fried in grease.

Even a 17-year-old stomach, the human organ that most closely resembles a cement mixer, couldn't take it. We used to push the greasy gob around the plate, and settle for some greasy coffee.

But the clincher, the thing that made our stomachs heave, that made us rush from the gallery to our jobs of cleaning out the lavatories, was the dessert.

Triumphantly, Sing would sing out, "You like nice Boston Cleam Pie?" Now, as you probably know, Boston Cream Pie is a rich, nauseous concoction of custard topped with cream. Almost 30 years later, I still gag when I see it on a menu.

As you may have gathered, I didn't like shift work then. And it hasn't improved much during the intervening years.

This year, at our school, we're on a double shift. A combination of post-war baby boom and bureaucratic red tape have produced a situation in which the populations of two entire schools, some 2,000 students, are sharing a building intended for half that number.

The school board had two alternatives. They could have each student hold another student on his or her knee all day, or they could run two shifts.

They favored the former, because it would save on teachers, lighting and books. But some parents were pretty annoyed at the idea of their 88-pound daughters holding a 200-pound football player in their laps all day. So the school board fearlessly compromised, and voted for the shift system.

And that's why your faithful reporter lurches out of bed at 6:15, widly groping for the alarm clock, has a coffee break, if there is one, at 9 a.m., and eats lunch about 10:30 in the morning.

In theory, it's wonderful. Teachers have all afternoon to sleep, golf, curl or hunt, and the evening to prepare lessons. Good for the students, too. They have their homework all done by dinner time, and can watch TV or wash their hair, or go to the poolroom. All we have to do is get to bed a couple of hours earlier than in the good old days.

In practice, it's horrible. Wives persecute husbands in the afternoon with shopping, scrubbing, repairing, nagging. If you sleep in the afternoon, you lie stark, staring, insomniacal, at night. If you work or play, you fall asleep in the middle of dinner, baked potato half chewed.

Nobody goes to bed any earlier than they ever did. And what we wind up with is a pedantry of red-eyed teachers, frayed at the edges, facing a gaggle of yawning teenagers, some of whom were up at 5 a.m. to catch the school bus, every morning at 7:45.

IN THE CHURCHES

Worship Services

The Presbyterian Church in Canada

(Member of the Family of Reformed Churches)

KNOX CHURCH, IROQUOIS

The Rev. John J. Hibbs, Minister

Organist - Mrs. A. E. Bell

10:00 a.m. — Church School

10:50 a.m. — Nursery, Pre - School Class

11:00 a.m. — Worship Service

ST. ANDREW'S CHURCH

South Mountain

Organist — Mrs. Arnold Shaver

Worship Service ..... 9:30 a. m.

Church School ..... 10:30 a.m.

We Welcome You to Come and Worship With Us

IROQUOIS UNITED CHURCH

"Church With Singing Tower"

The Rev. J. Leslie Dean - Minister, Mrs. Hugh Thompson: Organist

Sunday School ..... 9:45 a.m.

Worship Service ..... 11 a.m.

WHITE CHURCH

9:30 a.m. ..... Public Worship

10:30 a.m. ..... Sunday School

Rowenda Full Gospel Tabernacle

REV. CHARLES MARSHALL

REV. LENA MARSHALL

Pastors

SUNDAY

10:00 A.M. Sunday School

11:00 A.M. Worship

7:00 P.M. Evening Worship

TUESDAY

7:00 P.M. Prayer and Bible Study

Jehovah's Witnesses

Sunday 7 p.m.

Watch Tower Study

Thursday 7:30 - 9:30

Minister's School & Service Meeting

Meetings held in Kingdom Hall Stampville

All welcome — no collection

Morrisburg Pentecostal Church

LAKESHORE DRIVE

Pastor: Rev. A. Barnes, M.A.

KI 3-2968 **P.O. Box 251**

Sunday:

9:45 a.m. ..... **Sunday School**

11 a.m. ..... **Worship**

7:30 p.m. .. **Evangelistic Service**

Tuesday:

8 p.m. .. **Bible Study and Prayer Revival.**

Friday: 6:45 .... Children's Services

8:00 ..... Young Peoples

WARM WELCOME TO ALL

Matilda Charge United Churches

REV. JAMES STEWART — Minister

HAINSVILLE

9:30 a.m. ..... Public Worship

BRINSTON

11:00 Worship Service

HULBERT

Worship Service 2:30

Sunday School at the regular hrs.

The Anglican Church of Canada

SEPTUAGESIMA SUNDAY

St. John Baptist **Iroquois, Ont.**

Holy Eucharist 8 a.m.

9:45 Sunday School

Holy Eucharist ..... 11 a.m.

CHRIST'S CHURCH

Dixon's Corners

Evensong 7:30 p.m.

Christian Reformed Church

WILLIAMSBURG

REV. J. D. PEREBOOM — Minister

Church of the "Back To God Hour" Broadcast heard every Sunday at 8 a.m. over CFRA, Ottawa.

Service — 10:00 a.m.

Servcie 2:30 p.m.

First Sunday of each month both services are in English

Dundela United Church

REV. DAVID W. CHAPPELL — Minister

No Sunday School

7:30 p.m.—Public Worship

Dundas County 4-H Homemakers Plan Projects

Dundas county 4-H Homemaking club leaders met at the Ontario Department of Agriculture Board Room last week to prepare for the spring project "Accent on Accessories". The training school was held on Wednesday and Thursday, January 26th and 27th from 10:00 A.M. to 4:00 P.M.

"Accent on Accessories" is a new project stressing the selection of accessories to complement the individual, the occasion and the costume. Each club member makes for herself a set of co-ordinated accessories such as a hat, tie-dyed scarf and a simple handbag.

At the training school, the leaders practised several sewing techniques that pertained to the spring project. Tie-dyeing and a hand rolled hem were done on sample scarves. Each pair of leaders made a sample beret from linen and they received instruction in other hat styles suggested for the project, including a cloche style, pill box and head bows. Construction of two simple purses was demonstrated and discussed.

The club leaders spent considerable time discussing teaching methods and teaching aids, gereral 4-H Homemaking club policies and meeting procedures. The highlights of the Training School was a luncheon on Thursday, prepared and served by the Winchester Women's Institute. The meal featuring casseroles and salads was enjoyed by everyone.

Prospective club members must be at least twelve years of age by March 1st. 1966.

Leaders attending the Training School were:
Chesterville, Mrs. Bert McLntosh, Mrs. A. Johnston; Colquhoun, Mrs. Cecil Dennison; Matilda, Mrs. Bert Shaver, Mrs. Dudley Smail; Morewood, Mrs. Jack Barnett, Mrs. A. Keelwine; Mountain No. 1, Mrs. John Clark, Mrs. Franklin Milne; Mountain No. 2, Mrs. Hugh Blaine, Mrs. Hugh Desjardin; South Mountain, Mrs. R. W. Nelson, Mrs. Peter Meerakker; Winchester No. 1 Mrs. Ralph Johnstone, Mrs. Robert Dawson; Winchester No. 2, Mrs. Gordon Durant, Mrs. Raymond Annable; Winchester No. 3, Mrs. M. Aitchison, Mrs. Wm. Stewart.

Alison Murray
Home Economist
Stormont, Dundas and Glengarry Counties

St John's W.A.

The first meeting of St. Johns' W. A. of the New Year was held in the parish room with a fair attendance. The president, Mrs. Playfair, conducted the meeting using the service taken from the "Living Message". Hymn 96 was sung and a portion from St. Johns' gospel was read.

The board report was read and the roll called. The treasurer, Mrs. Allan Armstrong, gave the financial report. Mrs. Playfair thanked the members for their help in making 1965 so successful.

The profit from the sale ot 150 church calendars was given to our Dorcas secretary, Mrs. Greaves, for her work. Mrs. Greaves reminded members the hospital bale must be in Ottawa by March 15. Anyone wishing to donate to this bale please have articles at either the rectory or the parish room. Such articles as baby clothes, pyjamas, towels, soap etc, are needed. It is hoped the congregation will help this worthy cause. "Get Well" cards were sent to three members.

No further business the meeting was closed and Mrs. Allan Armstrong served a delicious lunch followed by a social hour.

Iroquois Pre-teens Win Game

A good winter's outing was enjoyed by the Iroquois Pre-Teen's Young People's Group on Friday evening, January 28th, as some twenty-five members attended a fellowship night with the Junior Young People of St. Andrew's Presbyterian Church, Cardinal.

Holding a "return" hockey game in the Cardinal arena, the local young people won the contest 3-1, with goals being scored by Terry Charbot; Brent Dunbar; and Allan Hare. Gordon McIntosh starred in the goal for Iroquois. The lone tally by the Cardinal group was through the efforts of Mike Milligan and Dick Byers.

Leaving the arena, the Iroquois young people were guests for a sleigh-ride party, held throughout the village and the rural area, with all of the young people returning to the church-hall for "hot-dog and cocoa" refreshments, served by the leaders of the St. Andrew's youth groups, under the direction of the Rev. R. W. Johnson, host-Minister.

Concluding the evening with a period of games, and folk-dances, a vote of appreciation was extended by the Pre-Teen's president, Terry Charbot, to the Cardinal group, and the car-caravan returned to Iroquois by 9:45 p.m.

Transportation for the local young people was appreciably provided by Mrs. K. Knechtel, Mr. N. O'Neil, and the Rev. John Hibbs, group leader.

MRS. JEAN WADDS

(From Page Two))

Grenville-Dundas was delighted to have the agreement of the member for Edmonton, the Hon Marcel Lambert, former Speaker of the House.

Mr Lambert is completely bilingual, indeed bicultural. He is a Rhodes Scholar and known for his conscientious preparation of any utterances in Parliament.

Having been forceful in my opposition to the Canada Development Corporation, I was glad to hear him say:

"We also see a reference to the Canadian Development Corporation. This provoked a great deal of astonishment in the minds of certain financial writers and commentators who thought that finally, as a result of inaction, the concept of such a corporation had been abandoned. Having regard to the views of the present Minister of Finance (Mr. Sharp), when he was Minister of Trade and Commerce, one would have thought that the concept of a Canadian Development Corporation was not particularly attractive to him Certainly the statements made prior to and during the elect ion campaign by the present Minister of Trade and Commerce (Mr Winters) made it difficult to imagine that this administration can bring forward a can. Development Corporation, or be serious about bringing it forward at an early date.

One might almost be tempted to ask the Minister of Finance whether he intends to use the Canadian Development Corporation to counteract the alleged desire for a takeover of the Montreal business community by a certain Provincial Minister who had in mind the use of a provincial corporation of a similar kind. I am just wondering whether this C D C. will be one more tool in the federal armament at the federal-provincial level to resist the somewhat intemperate advances of Mr Rene Levesque"

A Veteran himself, he pointed out another great weakness "The Speech from the Throne was singularly silent on the subject of Veterans Affairs",

"What about the inadequacy of the 10 per cent increase in pension rates, as of November 1964, referred to by the Right Hon Leader of the Opposition (Mr. Diefen-baker) this afternoon? That again must be attended to by the Government. We know that within the last three years there has been almost a 10 per cent increase in the cost of living which, in effect, has wiped out the 10 per cent increase that was granted to pensionable veterans in 1964."

Like Mr. Hees, Mr. Lambert also mentioned that the existence of tight money was not referred to in the Speech from the Throne.

Not for many years have we had a week of such good, constructive speeches. It augured well for the Session ahead.

10c SALE



CHAMPION DOG FOOD 15-oz. Tin 10c
HEINZ FANCY TOMATO JUICE 10-oz. Tin 10c
All Flavours JELLO Powders 3-oz. Pkg. 10c
Valley Farm Frozen FRENCH FRIES 9-oz. pkg. 10c
DEL MONTE FANCY PEAS 10-oz. Tin 10c
TASTY BRUNSWICK Sardines 10c
Sunny Frozen White OR PINK Lemonade 6-oz. Tin 10c
ALLIED FOOD MARKETS
Values Effective Feb. 3, 4, 5
We Reserve the Right to Limit Quantities
PEA OR VEGETABLE 8-oz tin Habitant Soup 10c
UNCLE BEN'S 5-oz. Pkg. Quick Rice 10c
SNYDER'S MIXED 15-oz. tin Vegetables 10c
IDEAL 20-oz. Tin Diced Carrots .. 10c

PORK ROAST SALE
Fresh Shoulder ROAST lb 53c
Lean BUTT ROAST lb 63c
BUTT Pork Chops lb 73c
Favourites from Coorsh!
FREE 12-oz. COORSH CHEF SALAD with the purchase of 1 16-oz. Coorsh COLESLAW BOTH FOR 49c
Coorsh 'Boil in the Bag' Smoked Meat 2-oz. Pkgs. 4 for 99c
Budget S-t-r-e-t-c-h-e-r-s!
BRISKET BEEF Beef Stew lb. 29c
Braising Ribs lb. 39c

S & F Markets Ltd
WHITE SWAN Toilet Tissue 8 rolls 88c
York Smooth and Crunchie Peanut Butter 16-oz. 2 jars 88c

Allied Freshly Baked Raisin Pie Spec. 37c
Sara Lee Frozen CAKES Banana, Choc., Apple Spice each 69c
Clip these Coupons
30 FREE United Stamps with the purchase of Robin Hood Oats 5 lb bag (Reg. or Inst.) and this coupon 73c
30 FREE United Stamps with the purchase of Pepsodent Toothpaste and this coupon Giant Tube 63c
30 FREE United Stamps with the purchase of Allied Donuts, pkg of 20 and this coupon 33c
30 FREE United Stamps with the purchase of Raspberry Jelly Roll and this coupon 45c
30 FREE United Stamps with the purchase of Coorsh All Beef Franks, 1 lb. and this coupon
30 FREE United Stamps with the purchase of Coorsh All Beef Sausage, 1 lb and this coupon

JUMBO SIZE GOLDEN-YELLOW BANANAS 2 lbs 25c
California Arra Brand RED EMPEROR GRAPES 2 lbs. 33c
Cal. No. 1 Crisp Iceberg lge. head LETTUCE 25c
IDAHO No. 1 SPANISH ONIONS .. 3 lbs. 25c
California Sunkist Large Size 138's ORANGES Doz. 39c

MAPLE LEAF PURE LARD ..... 3 lbs. 79c
PARCHEMENT WRAP TULIP MARGARINE ..... 3 lbs. 79c
SAVE 10c 24-OZ. BOTTLE CRISCO OIL 59c
FLUFFO SHORTENING .... 3 lbs 89c

DON'T MISS THESE! 5-LB. AVERAGE LB.
Young Pullets For Roasting 49c

?

Do you check the ads. over each week for the goods offered by our advertisers?

Be sure of your copy of The Post weekly by subscribing now — $3.50 yearly in Can-

!

It Pays To Advertise In The Iroquois Post

SAVERS'

JANUARY "BIG M" SALE

Due to the late arrival of merchandise for our JANUARY "BIG M" SALE, the CLOSING DATE of the sale has been EXTENDED TO FEBRUARY 5TH.

SAVERS'

CARDINAL - IROQUOIS

FOR CONTINUED HEATING COMFORT

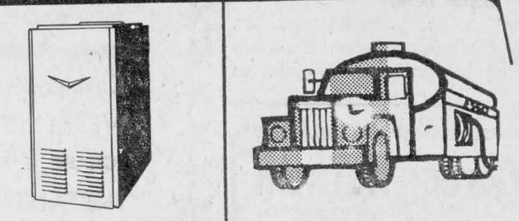

TOP QUALITY ESSO HEATING EQUIPMENT
(No down payment, 10 years to pay)
CALL
Carl Banford
SERVICE DEALER
652-4872

For Complete Dependable Esso Home Heat Service
CALL
W. C. Stewart
AGENT
652-4592

Strader Hill

Mr. and Mrs. Al Thompson of Bishops Mills spent Tuesday with Mr. and Mrs. Lloyd Beckstead and family.

Mrs. Deb Young of Winchester Springs had dinner on Wednesday at the home of Mr. and Mrs. Alton Riddell.

Messrs Lee Hummel, Dony Wells, Keith Beckstead and Ray Dillabough of Chesterville attended the Machine Show held at Toronto on Friday.

The sympathy of this community goes out to the family of the late Mrs. Pringle Murphy of Dixons Corners.

Mrs. Ethel Bolten and Miss Edna Swerdfeger of VanCamp spent Wednesday evening with Mr. and Mrs. Lloyd Beckstead.

Mrs. Alton Riddell and Mrs. Ralph Serviss held quilting bees at their homes this week with a number of the ladies of the community lending a hand with both quilts.

Mrs. George Hummel, Mrs. Lee Hummel and Mrs. Deb Young of Winchester Springs spent Tuesday with Mr. and Mrs. Cal Dillabough of Chesterville.

Mr. Manson Fawcett of Iroquois Mrs. Bertha Hanson and Mrs. Alton Riddell had dinner on Thursday with Mr. and Mrs. Ralph Serviss.

Mrs. Fred Beckstead accompanied Mrs. Beryl Henophy of Williamsburg to Florida on Friday, where they will spend some time.

Mrs. Aggie Casselman and Mahlon, Mr. and Mrs. Ralph Serviss had supper Wednesday with Mr. and Mrs. Alton Riddell and Mrs. Bertha Hanson.

Mr. and Mrs. Ed. Beckstead of Dundela spent Friday evening with Mr. and Mrs. Lloyd Beckstead and family.

Mr. and Mrs. Ernie Serviss, Mrs. Aggie Casselman and Mahlon were supper guests on Thursday with Mr. and Mrs. Ralph Serviss and Mr. and Mrs. Acil Cook of Hainesville were visitors in the evening.

Mrs. John Wells spent Thursday with Mrs. Fred Beckstead.

Mrs. George Hummel and Mrs. Deb Young attended the funeral of the late Charlie Price of Morrisburg which was held from there on Wednesday afternoon.

BRINSTON

Deepest sympathy is extended to the widow, daughter, sisters and friends of the late Mr. W. A. Hanson, who passed away in the Winchester and District Memorial Hospital and to the husband, family, parents and friends of the late Mrs. Pringle Murphy, who passed away in Ottawa Civic Hospital on Saturday morning.

Mr. Gordon Cooper attended the farm implement display in Toronto last week.

Mrs. Zella Davidson, Iroquois, spent some time this week with her brother, Mr. and Mrs. Chas. Coons and was an overnight guest of Mrs. Docia Strader.

Mrs. Dalton Coons of Toyes Hill spent Thursday night a guest of Mrs. Helen Ennis.

Mrs. Ivan Seeley and Mrs. Clarence Carter, of Iroquois, were Tuesday afternoon callers of Mr. and Mrs. Lloyd Brinston.

Little Heather Moore is spending some time with her grandparents, Mr. and Mrs. H. C. Fairbairn while her parents are in Porto Rico.

Mr. and Mrs. Gordon Coons and family, of Bowmanville were guests over the weekend with his parents, Mr. and Mrs. Chas. W. Coons.

Mr. and Mrs. Don Senior and family, of Kingston, spent the weekend with her parents, Mr. and Mrs. H. C. Fairbairn.

Mr. and Mrs. George Bolton reutrned to their home in Long Isand after some time spent at their home here.

Rev. James Stewart and Mr. John McGowan visited Mr. Herb Feader in Winchester Hospital on Friday afternoon, reporting Mr. Feader not too well.

Mrs. Harold Boyd spent a few days in Kingston and returned home on Sunday with her husband who had spent a week in the General Hospital.

Mr. and Mrs. Orville Ault, of Ottawa, were Thursday guests of his sister, Mrs. Helen Ennis, and visited Mr. Oliver Smyth in Winchester District Memorial Hospital.

Euchre was held in the I.O.O.F. Hall on Wednesday evening, January 26th with a fair attendance. Winners were: Ladies high, Mrs. Pearl Robertson; ladies low, Mrs. Ken McGowan; gents high, Mr. John Banford, gents low Mr. M. Lewis. Door przies: Mrs. Pearl Robertson, Mr. Harry Smail. Next euchre on February 9th.

Mr. Everett Froats underwent surgery in Winchester Hospital last week and expects to return home soon feeling much better.

Mr. Micheal Allison returned home last week after being a patient in Ottawa Civic hospital and has now resumed his studies in High School (Iroquois).

ENGINEERING DAY

Students and teachers from 27 eastern Ontario high schools will attend an "Engineering Day" at Queen's University, on Saturday, February 5th.

Among them will be representatives from Iroquois High School.

At Queen's, the students will hear talks, be shown movies, and visit some of the engineering departments.

A special program has been arranged for the teachers who will accompany the students.

"Engineering Day" has been established to encourage students to consider engineering as a profession and to show them the facilities offered by the faculty of applied science at Queen's University.

YOUR RED CROSS SERVES YOU AND SERVES FOR YOU

IGA

TOP VALU — 2-Fruit or Orange MARMALADE — 2 24 oz. Jars 69c

TOP VALU — Spaghetti or ready cut Macaroni — 2 lb. cello pkg. 29c

TOP VALU — FANCY APPLESAUCE — 2 15-oz. Tins 29c

CARNATION — EVAPORATED MILK — 2 16-oz. Tins 31c

(FOR FRYING) Cut-Up Chicken lb. 39c
(Quarters or Whole Cut Up Chicken)

BEST OF THE Frying Chicken .. lb. 55c
- NO BACKS
- NO NECKS
- NO GIBLETS

GRADE "A" CORNISH 22-24-oz. Game Hens ..... lb. 69c

FRESH FROZEN (Cut Up) Fricassee Fowl .. lb 39c

MAPLE LEAF PURE Sausage Meat .... lb. 49c

SHOPSY'S ALL BEEF 1-lb. Cryovac pkg. Wieners 55c

We Reserve The Right to Limit Quantities

TURKEYS

Prices Effective Til Closing Sat., Feb. 5th

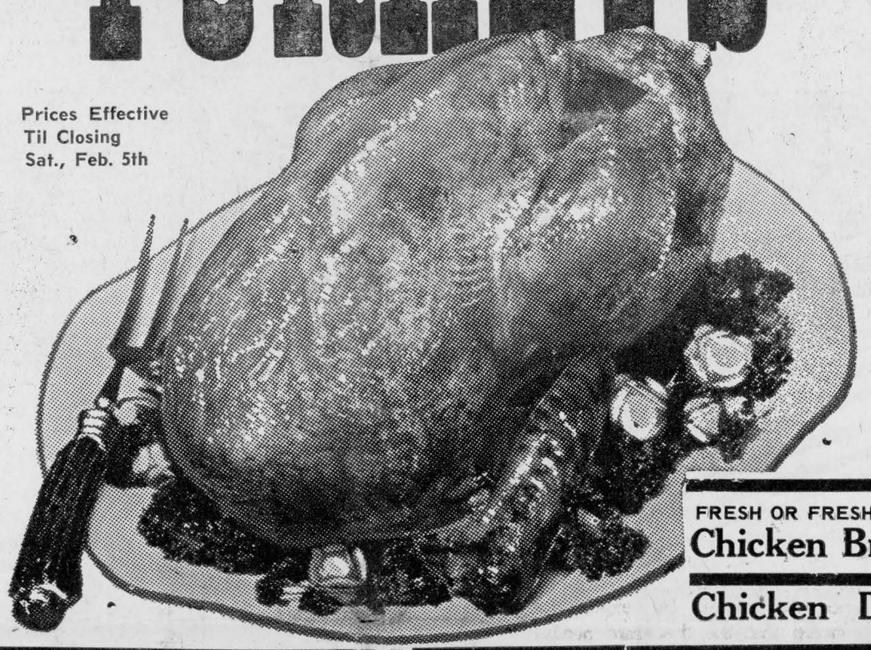

GRADE "A" PRE-DRESSED YOUNG TURKEYS
6 TO 10-LB. AVERAGE lb 43c

FRESH YOUNG TURKEY CUTS
LEGS ..... lb. 49c BREASTS .... lb. 69c
THIGHS ..... lb. 59c WINGS ..... lb. 39c
BACKS AND NECKS ..... lb. 19c

GRADE "A" PRE DRESSED 5 to 6 lb. Ave. ROASTING CHICKENS 59c

FRESH OR FRESH FROZEN Chicken Breasts and Thighs .... lb. 59c

Chicken Drumsticks ..... lb. 55c

FLORIDA MARSH SEEDLESS WHITE GRAPEFRUIT
10 Size 96's 89c

FLORIDA JUICY ORANGES ..... 5 LB. MESH BAG 69c

CALIFORNIA SUNKIST LEMONS ..... SIZE 140'S 6 for 39c

CANADA No. 1 N.B. NETTED GEM BAKING POTATOES ..... 10-LB. BAG 59c

ONTARIO FANCY RED DELICIOUS APPLES ..... 3-LB. BAG 49c

IMP. NO. 1 SPANISH ONIONS ..... 2 for 19c

ONT. NO. 1 YELLOW Cooking Onions .. 3-lb. bag 25c

ONT. NO. 1 HOT HOUSE RHUBARB .... lb. 19c

VOTE TODAY FOR YOUR FAVORITE CASHIER IN
IGA'S "CASHIER OF THE YEAR" CONTEST
Help Your Favourite Cashier Win An Expense Paid Trip to Bermuda
For 2 and $200 in Cash To Runner-Up
NO PURCHASE REQUIRED TO VOTE! CONTEST ENDS FEBRUARY 26TH

Cashier-of-the-Year WEEKLY SPECIAL!
CHASE & SANBORN INSTANT COFFEE
Special Pack
6-oz. Jar 89c

You, Too, Can Be A Winner
6 Cups and Saucers of fine Staffordshire English Bone China
WILL BE WON AT EVERY IGA STORE
WATCH IGA ADS FOR DETAILS!

TOP VALU CHOCOLATE Mallows ..... PKGS. OF 35 3 for $1
TOP VALU CHOICE Dessert Pears ..... 20-OZ. TIN 25c
TOP VALU Raisins ..... 2-LB. PKG. 59c
TOP VALU SALAD Dressing ..... 32-OZ. JAR 59c
MAPLE LEAF Cheese Slices ..... 8-OZ. PKG. 33c
KRAFT PHILADELPHIA Cream Cheese ..... 8-OZ. PKG. 39c
BLACK DIAMOND COL. OR WHITE Cheddar Cheese 12-OZ. 69c
SPECIAL PACK King Size Tide 1.45
WILLARD'S FAMOUS Rose Chocolates ..... 14-OZ. PKG. 75c
TOP VALU Raspberry Jam ..... 24-OZ. JAR 49c
McVITIE — PRICE (Assorted) BISCUITS ..... 8-OZ. PKGS. 5 for $1
TOP VALU CHOICE Tomatoes ..... 28-OZ. TIN 29c
SPECIAL PACK Crisco Oil 24-OZ. 59c
TOP VALU COL. (Ont. Stores) MARGARINE ..... 1-LB. PRINTS 4 for $1

SNYDER CHOICE MIXED VEGETABLES ..... 15-OZ. TIN 10c
CLAR Beans and Pork ..... 8-OZ. TINS 2 for 25c
AYLMER Vegetable Soup .... 10-OZ. TINS 2 for 25c
CORONATION
- Imported Baby Dills 24-oz. 45c
- Small Polish Dills 24-oz. 43c

Minute Rice ..... 14-OZ. PKG. 49c
GLEEM — SPECIAL PACK Tooth Paste 79c
SHIRLEY GAY Raisin Pie ..... 24-OZ. PIE 39c
WESTON BROWN 'N SERVE Twin Rolls ..... PKG. OF 12 31c
SHIRLEY GAY RASPBERRY Jelly Roll 13-OZ. 45c
WESTON LEMON Filled Buns ..... PKG. OF 12 49c
GREEN GIANT FROZEN Green Peas or Niblets Corn 2-LB. BAGS 2 for $1
SUNNY ORANGE FROZEN Orange Drink ..... 12-OZ. TINS 4 for $1
RUPERT HALIBUT FROZEN Fish and Chips ..... 20-OZ. PKG. 69c
DRAGON FROZEN Pineapple Chicken ..... 12-OZ. PKG. 83c

50 EXTRA FREE Gold Bond Stamps with the purchase of every 1-lb. ave. piece Maple Leaf BOLOGNA At Reg. Price

50 EXTRA FREE Gold Bond Stamps with the purchase of every 1-lb. pkg. Maple Leaf Skinless Sausage At Reg. Price

100 EXTRA FREE Gold Bond Stamps with the purchase of every SECRET ROLL ON DEDORANT 1½-oz. $1.29

100 EXTRA FREE Gold Bond Stamps with the purchase of every INSTANTINE TABLETS Bottle of 50 89c

75 EXTRA FREE Gold Bond Stamps with the purchase of every Q-TIPS Pkg. of 90 59c

GILMER'S IGA FOODLINER

Gordon W. Thom
Real Estate and All Kinds of Insurance including Life
For SERVICE Call MORRISBURG KI 3-3055
Established Over 35 Years
MORRISBURG SHOPPING CENTRE
(formerly Milburn Hyslop Agency)
The Thom Insurance Agency

IROQUOIS HIGH SCHOOL

by J. and R. Thompson

Surprise! I bet you thought that the high school wasn't going to continue the column. However. we are the new reporters and are hoping to keep up the standard set by our predecessors. Wish us luck!

School activities seem to be working up to a record-breaking peak. At the moment, members of the yearbook staff are dashing around trying to collect material for the 1965-66 year book. It is rumoured that we might receive the year books in June of THIS year!?

Is Mr. Malon smiling more than usual? Perhaps it's because two of his student drivers were successful in obtaining their driver's licenses last Wednesday in Prescott. Our congratulations go to Auriol Dunbar, Bryce Jackson, and Mr. Malon. (Great endurance, sir)

It seems that the Girls' Basketball Team has adopted one of the cheerleaders' new cheers, "Never will we be defeated". In the exhibition game against the Prescott team on Thursday, our girls were victorious by a score of 23-8. Keep up the good work, team!

Between January 31st and February 14th, the United Nations' Club and the Students' Council are sponsoring a book drive. Any donations of books in good condition will be greatly appreciated by both the sponsors and the people who will receive them in underdeveloped countries.

Much to everyone's relief, we had a holiday on Friday, January 28th, while the teachers attended their annual Teachers' Convention.

Keep an eye open for notices concerning the Annual United Nations' Dance and the Miss I.H.S. Contest.

Until next week, same day, same newspaper, and same column, be good and don't cancel your subscription to The Iroquois Post.

In the past two and one-half years, the Overseas Book Centre of the Overseas Institute of Canada, has sent nearly one and one-quarter million books to schools and libraries in the developing countries. By itself, that number is somewhat surprising, but it should give encouragement and not total satisfaction — there is much more that can be done. There are books, no one knows how many; there are volunteer workers, many who have helped and many more who could. The desire to help others and willingness to give a few spare hours is what this project requires.

The need for books in the developing countries is urgent. In many areas, the supply of books simply cannot meet the needs and the ability of people, especially young people. It seems fairly evident that the supply of books in Canada, in both English and French from libraries, school boards, publishers and private individuals is extensive and can be tapped with relative ease.

WHAT BOOKS ARE NEEDED

Experience has shown that almost any type of book can be put to valuable use. The main criterion is educational worthiness, either as a general reading novel or library book, or as a text or reference book. It is important that the book be in good condition.

Almost any subject, fiction or non-fiction is of use. Below is an illustrative list of books most in demand.

Biographies of people famous in the last 25 years; Child Care; Psychology, especially popular psychology; Useful arts and applied technology; literary classics - both adult and children's classics; Tropical Agriculture; Economics; Papular Science; Books about Canada or Canadians published since 1950 Books with easy text but of interest to adults; reference books of all types; Children's books, children's non-fiction is read a great deal by adults; Textbooks from university and adult extension courses if published since 1958.

The students of Iroquois High School appeal to you, the public, to aid us in this Young World Mobilization Appeal for books. All contributions may be made at the office, to: Mr. Bob Martin.

This drive will be held from January 31st to February 14th.

Hanesville

Much sympathy is extended to the bereaved families of the late Mrs. Pringle Murphy who passed away Saturday morning in the Ottawa Civic hospital.

Mr. and Mrs. Arnold Fader and son, Johnson, attended the potluck supper in the LOL hall at Winchester Springs.

Rev. Earle of Morrisburg gave a very inspiring message to both old and young on a boy named "Timothy".

Mrs. G. I. Fader had the misfortune to have a bone broken in her arm and has it in a cast. We wish her a speedy recovery.

Mrs. Arnold Fader and son, Johnson and Mrs. Morris Serviss attended the funeral of the former's nephew, Mark Clendening of St. Catherines on Thursday last. Deepest sympathy is extended to the bereaved families. Mark was well known here by his regular visits to our homes and was well loved by all who knew him. They also visited Mr. and Mrs. Dwain Fawcett and Kevin of Hamilton.

Mr. and Mrs. Aaron Coughler of Hanesville accompanied his brother Mr. and Mrs. Percy Coughler of Cardinal to Toronto over the weekend.

Presbytery

(Continued from Page One)

good year at this fine Camp. A new Swimming Pool was constructed at a cost of $12,658.81, assisted by a personal donation of half the cost of the project. The balance owing at the present time is $1,300.00. The hope was expressed that interested folk throughout the area would respond with donations sufficient to wipe out this debt before the opening of next summer's camping. A vote of thanks was extended to all who donated time and labour, thus keeping the cost at the lowest level possible.

Reporting for Committee on Colleges, Students and Recruiting Rev. Robert A. Crooks spoke of a successful Luncheon held during the Christmas holidays for young folk who are looking forward to the choice of a career. More than 100 attended and heard Dr. Frank MacLean of Dominion - Chalmers United Church, Ottawa, outline the challenge of the Christian Ministry in today's world. Letters had been received from Hi-C Groups in the Presbytery thanking the Committee for this excellent gathering.

Mrs. Arthur Woodland reported for United Church Women. She stated that the 1965 Presbyterial Allocation had been met in full, $17,875.00, and that a 1966 allocation of $18,310.00 had been accepted. The Conference Annual will be held in Ottawa on March 9 and 10. The Presbytery Annual will be held in Morrisburg on March 23rd, with Miss Ann Ward, of the Board of Women, as Guest Speaker.

Reporting for Committee on World Mission and Ecumenical Affairs Rev. M. M. Ulonska recommended the new Church booklet entitled. OUTREACH, be made available for close study by all Congregations. He reported on various overseas fields, including Trinidad, where the emphasis of the Church is moving into the field of social concern. He urged that Presbytery support all effort: towards feeding the hungry people of the world, especially in India where the need is very great at the present time.

Rev. L. M. Ferguson reported for the Missionary and Maintenance Committee. He expressed concern that the desperate needs of the Mission Fields across the world may not be clear to local Congregations. Demands upon Mission funds this year have been heavy, and will continue. Promotion material recommended include a Tape Recording by Dr. Robert McClure, a Stewardship Film entitled "The Decision" and a Missionary Film entitled "Detached Americans".

Reporting for Evangelism and Social Service Rev. David W. Chappell announced that at the next Presbytery meeting the matter of A.R.D.A., the Rural rehabilitation program of the Federal and Provincial Governments, would be considered, with representatives from the Department to explain the program.

Among the more contentious questions considered, and which called forth spirited debate, was one in which the Presbytery was asked to support and encourage all measures of birth control undertaken by World Missionaries in India and other over-populated countries. Also one in which Presbytery was asked to recommend to the United Church of Canada that all support be given to the National Council of Churches, U.S.A., in their efforts towards ways and means of achieving a peaceful settlement of the war in Viet Nam. Both of these resolutions were passed and sent on to Church Headquarters. Rev. M. M. Ulonska submitted a resolution that Presbytery establish a central treasury for the payment of Ministers' salaries, with salary increaecements to be awarded according to years of experience and service, and that Pastoral Charges be assessed according to the number of families to raise the required budget. This was referred back to the Home Mission Committee for further study.

Discussion took place re a proposed change in Conference boundaries whereby the Montreal-Ottawa Conference would be divided on Provincial lines, and the Presbyteries of Kingston, Belleville and Renfrew be added to the Ontario portion. The Presbytery went on record as favouring no change in the present arrangement.

Rev. Angus MacDonald prepared the Courtesy Report. Appreciation was expressed for the Morning Worship Service conducted by Mrs. D. J. Cooper and Mrs. Arthur Woodland, and for the afternoon Worship conducted by Rev. Cecil A. Dukelow of Augusta Pastoral Charge; to Rev. J. Clare Kellogg, President of Conference for his searching and challenging address; and to the Board of St. John's United Church for the use of its fine facilities.

The next meeting of Presbytery will be held at South Mountain on May 3rd.

VALENTINE TEA, BALE SALE

The CGIT of Iroquois United Church will hold a Valentine Tea and Bake Sale in Iroquois United Church Hall, Saturday, February 12, from 3 to 5 p.m. Everyone welcome. 36-2c.

Hyndman

Mr. Lyall Brown, Spencerville, called on Mr. Bert Lattimore on Monday afternoon.

Mr. and Mrs. Lorne Conley and girls were Tuesday evening visitors of Mr. and Mrs. Tom Carson, Millar's Corners.

The community was shocked to hear of the death of Mr. Sam Graham on Wednesday in the District Memorial Hospital, Winchester. We extend our deepest sympathy to Mrs. Graham and family, brothers and other relatives in their sorrow.

Mr. and Mrs. Cecil Somerville visited Mrs. Robert Wallace, of Pleasant Valley, Wednesday evening.

The community was shocked on Sunday on hearing of the death of Miss Lizzie Smith, who passed away Saturday evening, January 29th at the House of Providence, Kingston, where she has been a bed patient. She fell at her home in April last year and broke her hip and was in the Civic Hospital, Ottawa. While there she fell and broke her other hip and was in bed there until she went to Kingston during the summer. Her remains will rest at the Armstrong Funeral Home, South Mountain.

Funeral arrangements are not known at time of writing. To her brother Will we extend our sympathy. He is also at Kingston since Christmas.

Mr. Tommy Francis and Mr. Orval Kirker, Brockville, were Saturday visitors of Mr. and Mrs. George Francis.

Mr. and Mrs. Arnold Grant, Prescott, were Sunday visitors of his parents, Mr. and Mrs. Ray Grant.

Due to the storm on Sunday and Monday the roads were blocked and people couldn't get to work and the schools were closed.

Pleasant Valley

Mesrss. Dave Corker and Carl Collison spent Monday ni Kingston

Miss Doris Hunter left by plane on Friday morning for Calgary and expects to start work on February 1st.

Mr. Walter McShane spent the week end in Toronto.

Mr. Gordon Corker called on Mr. and Mrs. David Gilmer on Thursday afternoon.

Church service was cancelled here on Sunday evening due to inclement weather.

Some from here attended the funeral of the late Mr. Sam Graham, held in the Presbyterian Church, South Mountain. Sympathy is extended to the bereaved family.

Word has been received that Mr. Thos. Gilmer is a patient in the Oxford Hospital, due to a fall he sustained. His many friends hope he may soon feel better.

February Perm Sale

Feb. 1st to Feb. 19th

AT

Liz's Beauty Salon

70 ELLIS DRIVE -:- IROQUOIS

$12.50 PERMANENTS Sale Price $10.00
$10.00 PERMANENTS Sale Price $ 8.00
$ 7.50 PERMANENTS Sale Price $ 5.00

ALSO CHILDREN'S HAIRCUTS, TINTING AND BLEACHING

Open Tuesday, Wednesday, Thursday, Friday and Saturday

Phone for appointments NOW!

Call 652-4327

35-3c

IS YOUR SUBSCRIPTION

TO

THE IROQUOIS POST

Due Now ??

Check Your Label To See—

NOTICE TO MOTOR VEHICLE OWNERS AND DRIVERS

PASSENGER, DUAL-PURPOSE & MOTORCYCLE PLATES EXPIRE ON FEBRUARY 28TH.

OFFICE HOURS FOR FEBRUARY ONLY

9:00 TO 5:00 EVERY WEEK DAY Including Sat. and Wed.

COMMERCIAL, TRAILER & SCHOOL BUS PLATES EXPIRE ON MARCH 31ST

Full Year Plates go on Sale on March 1st, With Quarter Plates go on Sale on March 25th

As you receive your application for Renewal of your Driver's Licence, you may submit this form to our office and receive your Licence.

We now have Plates for: Doctors, School Buses, Motorcycles and Municipally Owned Commercial Vehicles.

HARRY L. FLORA, Agent,
Ontario Department of Transport,
Corner of Church and Louis Streets,
Winchester, Ontario.

PAID IN ADVANCE

Postal Regulations Now Require That All Subscriptions Be Paid In Advance - Check Your Label Now!

Keep Abreast of the Happenings In Your Community by Getting Your Copy of The Iroquois Post Every Week.

$3.50 Per Year In Canada

$4.50 in U.S.A. and Foreign

The Iroquois Post

PHONE 652-4518

IROQUOIS -:- ONTARIO

Membership Growth Noted At Knox 92ND Annual Meeting



A marked increase in communicant membership and witness was noted at the 92nd annual congregational meeting of Knox Presbyterian Church, Iroquois, Wednesday evening, January 26th. Members and adherents of the congregation gathered together in the church-hall for a delicious family "pot-luck supper", prior to the annual business meeting — the latter being conducted by the Rev. John J. Hibbs, as chairman, and Mr. Stewart A. Thompson, as secretary, both of whom were duly appointed for this occasion.

Assisted by Mrs. H. B. Bradley at the piano, the Rev. Hibbs led the congregation in the opening ministry of song, prayers, and the scriptures, and then called upon the secretary to read the minutes of the 91st annual meeting, all of which were duly approved.

Presenting the Kirk Session, the Minister commended the congregation for faithful meeting (and surpassing) the General Assembly's Missionary Budget during the past year; the second-year Synod allocation toward The Presbyterian College Building Fund Campaign; and expressed a vote of appreciation to the Knox Church School and Ladies' Aid Society for their completion of the three-year allocation of The Gracefield Presbyterian Campaign and Conference Centre during 1965. Mrs. Donald S. Thompson presented the Missionary Budget Report, and gave recognition to the various church-groups that had supported this Budget during the past year, and especially when the special General Assembly Appeal was made in November. Statistics for the church year showed a 15 percent increase in communicant membership and adherent support, with a marked increase also being noted in attendance at the regular services of public worship, and at the various organizational meetings held throughout the past year.

Presenting the Board of Managers annual report, Mr. Allan Deas, Secretary of the Board, highlighted the Board's management of the temporal and financial affairs of the congregation during the past year, with reference to the care of the church building, the manse, the properties, and the sustenance of the pastoral ministry. Special commendation was noted in this report to Mr. George Davies, Board Chairman, and Mr. John McCaslin, Church Treasurer, for the business-like manner in which the Board meetings were conducted and the church accounts handled during the year. In conclusion, Mr. Deas noted that "the past year has been one of the most encouraging years in the history of our congregation." A round of applause greeted the Board Secretary at the completion of his very fine report.

Mr. Alex Millar, reporting on behalf of the Church Auditors, noted that "all books and accounts were in order"; and following upon this presentation, the Church Treasurer, Mr. John McCaslin, presented the financial statement of the congregation, noting that all congregational responsibilities had been met during the past year; and also answered the various inquiries of the congregation. An immediate vote of appreciation was extended to Mr. McCaslin by the congregation for his very capable handling of the church accounts during the past year.

Speaking for the various congregational reports, presented throughout the evening, were: Cradle-Roll, Mrs. Donald S. Thompson; Children of the Church, Mrs. J. R. Miller; Church School, Mrs. H. B. Bradley; P.Y.P.S., Misses Vicki Thompson and Mary Anna Petre; Senior Choir, Mr. William Barnhardt, Jr.; Knox W.M.S. Aux., Mrs. J. R. Miller; Dixon's Corners W.M.S. Aux., the Rev. J. Hibbs; Ladies' Aid Society, Mesdames J. W. Moke and J. B. Fenton; Church Carpet Fund, Mrs. J. B. Fenton; Presbyterian Women's Evening Aux., Mesdames Y. Tompkins, and R. Smollett; Church Trustees, Mr. George Davies; Cemetery Trustees, the Rev. J. Hibbs; "Presbyterian Record" Secretary, Mrs. S. W. Perry; "Glad Tidings" Secretary, Mrs. M. Hyslop; "Every Day" Secretary, the Rev. J. Hibbs.

Following upon a detailed presentation of the 1966 Missionary Budget allocation, and after a question period concerning the 1966 Estimated Expenditures of the Board of Managers, both of these monetary responsibilities were unanimously endorsed by the congregation for the ensuing year, including the final-year commitment to the Presbyterian College Building Fund Campaign. Thanking the congregation for their missionary zeal "beyond these four walls", the Minister commended one and all for the splendid manner in which these responsibilities "of our faith" were accepted for the coming year.

Turning to the election of officers for the new church-year, the following re-appointments were made by the congregation: "on recommendation of the Kirk Session" Mrs. D. S. Thompson, General Assembly Budget Treasurer; Mr. and Mrs. Arie den Hartogh, General Assembly Budget Collection Officers; Mrs. Alex Millar, "Presbyterian Record" Secretary; Mr. Arie den Hartogh, "Every Day" Secretary; and all usher appointments for 1966 were duly confirmed.

The following elections to office were also made by the congregation: "by nomination" Messrs. Stewart A. Thompson, Alex Millar, Charles Waddell, John Seely, and Mrs. J. W. Moke to the Board of Managers for three years; Mr. John McCaslin, unanimous re-endorsement as Church Treasurer; Messrs. Donald S. Thompson, George Davies, George McCaslin and William Barnhardt, Jr., Church Trustees; Messrs. Stewart A. Thompson, Howard Linnen, James Linnen, Vernon McCaslin and John Seely, Cemetery Trustees; and Church Auditors, Messrs. Alex Millar and Stewart A. Thompson.

Again thanking the congregation for their "faithful co-operation during the past year", and commending the church officers, members, adherents, and organizations of the congregation for their "faithful commitment to the ministry and outreach of our Lord Jesus Christ", the Rev. Hibbs extended votes of appreciation to the Knox Ladies' Aid Society for catering to the "pot-luck supper"; to the Iroquois Village Council for snow-removal in the church parking-lot; to the Iroquois Post for the generous publicity and write-ups of the past year; to the Church Attendant, Mr. Wayne Gillard; to Mrs. Arthur E. Bell, Church-Organist and Choir Director, and Mesdames J. R. Miller and H. B. Bradley for their work in the Junior Choir; and to Mrs. J. B. Fenton, of the flower-guild.

A vote of appreciation was also extended toward the Rev. Hibbs by Mr. S. W. Perry, on behalf of the whole congregation, and speaking in consideration of the Minister's faithful leadership during the past year; following which this 92nd annual meeting was formally closed with prayer and the benediction.

1966 HEART FUND APPEAL

The annual Heart Fund Appeal for the Iroquois community will be held on "Heart Sunday", February 13th, between the hours of 1:30 - 3:30 p.m., when local young people will visit the homes of the area, in support of this needful assistance for the Ontario Heart Foundation.

This special-day "blitz" is commended to one and all. The support now of research endeavours for the relief of cardiac diseases may be a blessing later — for the heart you save may be your own!

Having your donation ready when the canvasser calls, will be much appreciated.

It Pays To Advertise
In The
Iroquois Post

SEIJI OZAWA CONDUCTS

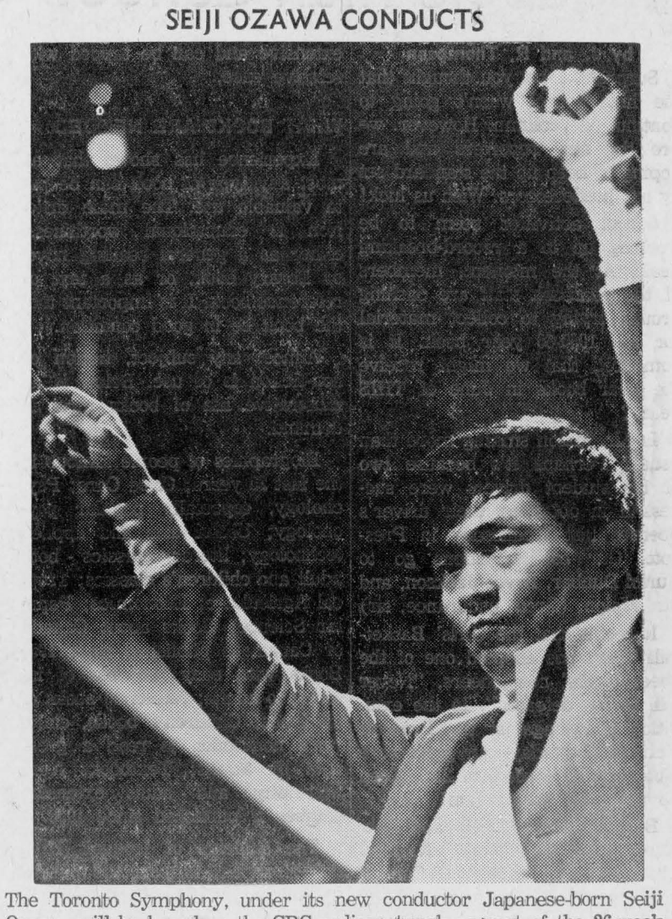

The Toronto Symphony, under its new conductor Japanese-born Seiji Ozawa, will be heard on the CBC radio network as part of the 26-week Symphony Hall series starting Thursday, October 28. Alternate weeks the Montreal Symphony under the direction of Zubin Mehta will be heard.

POPULAR DUO



Rod and Charles continue to be the most popular performers on CBC radio, as the continual flow of letters from their loyal listeners attests. Rod Coneybeare (right) and Charles Winter are featured in their own series . . . combining zany humor with useful information . . . each weekday evening on the CBC radio network.

NEWSPAPERS
MAKE A BIG DIFFERENCE IN PEOPLE'S LIVES



Keep abreast with the many fine Budget Priced Items Featured by Advertizers in

The Iroquois Post

Subscribe Now So That You Will Receive
An Issue Every Week

$3.50 per year in Canada — $4.50 in the U.S.A.

THE
BLACK LUMBER
CO. LTD.
Phones: KI 3-2188
KI 3-2933
Morrisburg, Ont.
Best Quality — Lowest Prices
Phone KI 3-2188 — MORRISBURG, Ont.
It's a "BLACK" Business — But We Use You White

The Iroquois Post

Presents a distinctive line of Wedding Invitations

Let us assist you with your plans for that all important wedding day.

♡

COME IN AND SEE OUR COMPLETE SELECTION OF

- INVITATIONS
- ANNOUNCEMENTS
- INFORMALS
- ACCESSORIES

Your choice of various paper stocks, type styles and sizes.

ask for . . .

Forever Yours by InterNATIONAL

Select your wedding invitations, announcements and accessories with complete confidence as to quality and correctness of form.

WE ALSO HAVE PERSONALIZED WEDDING NAPKINS, MATCHES AND CAKE BOXES

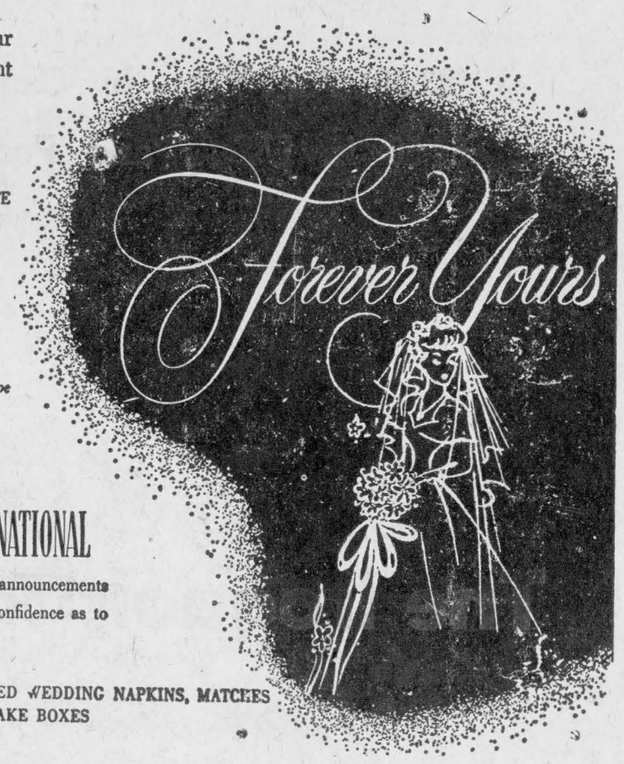

Call 652-4518

W. E. FITZSIMMONS
AMBULANCE AND FUNERAL SERVICE
IROQUOIS
Established 1924
— Complete Line of Home Furnishings —
"SERVICE IS OUR MOTTO"
652-4425 652-4577

ADD BEAUTY TO YOUR HOME!
RUBBERMAID
QUALITY HOUSEWARES
Some lines have it, some don't - - - Rubbermaid HAS IT!

For The Kitchen
* Drain board mats
* Dish Drainers
* Dish Pans
* Sink Mats

For The Bathroom
* Bath Fur Mats
* Waste Paper Baskets
* Toilet Bowl Brushes
* Toilet Top Tray

FOR THE HOME
* Pails
* Laundry Baskets
* Dust Pans
* Dog Dishes
* Floor Mats
* Cutlery Trays
* Refuse Containers
* Boot Trays
* Door Mats
* Canister Sets
* Cookie Jars

SEELY'S HARDWARE

Active Week in Cardinal

Miss Marguerite Yee, of Toronto, and her two guests, Miss Ruth Anne Salmon and Miss Susan Allen, both fellow students of hers at Pharmacy College, there, were guests of the former's parents, Mr. and Mrs. Henry Yee.

Mr. and Mrs. Henry Yee and family, were New Years guests of Mrs. Lorr and family at the New York Restaurant in Brockville.

Miss Linda Campbell, student nurse at the Hotel Dieu Hospital, Kingston, accompanied Miss Gaetanne Guindon, fellow student nurse, home the past week end with the latters parents, Mr. and Mrs. John Guindon.

Mrs. Ellery Andrews is a patient in the Kingston General Hospital.

Mrs. C. F. Merkley, who resides with her daughter, Mrs. Jack Laidlaw and Mr. Laidlaw at Haverville, Ont., is spending some time in the Johnstown area with her daughter, Mrs. Glenn Riddell and Mr. Riddell and her son, Mr. and Mrs. Jack Merkley. She was also guest of Mr. and Mrs. Edgar Adams, and other friends.

The Mother's March of Dimes will be held in Cardinal, on Monday, January 31, with Mrs. Ann Howley, as Chief Marching Mother

At the 52nd January Annual of the Brockville Presbyterial, which was held in Prescott, Mrs. George Forrester was named the first vice president; Mrs. Alan Mearns, the recording secretary; and Mrs. James Riddell of Pittston is the Hon. Pres.

The Free Methodist Church Business meeting was held at the home of Mr. and Mrs. Earl Holmes with Rev. Riddall presiding.

Reports were given by the officers of the various groups of the church. In reporting for the Sunday School, D. MacMillan, Superintendent gave a fine report, and Mrs. Riddall also a fine report for the Free Methodist Youth. She is the Director for the F.M.Y. This named group won the Plaque at the last three District Rallies. Mrs. Russell Holmes, C.Y.C., Director, reported and said that the children should show their abilities in the Honour Council on the coming Sunday. Mrs. V. H. Woodland reported for the W.M.S. and told of the quantities of layettes, sent to Hong Kong, and the bandages to India.

At the meeting of the CWL of the Sacred Heart Church, it was decided that an afternoon tea would be held on March 17th, with Mrs. F. Fladstone in charge and a Euchre will be in charge of Mrs. A. Bottan, at the same time.

Mrs. Keith Adams is the 1966 president of the Johnstown U.C.W. The group had Miss Aileen Wagar who is with the Canadian Government Foreign Service in Hong Kong, as the guest speaker. She is home on furlough, and is to return to Hong Kong in February.

The Johnstown United Church held their annual meeting with Rev. R. A. Crooks presiding.

The members for 1966 are, for the Session, Mrs. Paul Curry, Keith Adams, Harry Lank, Robert Grey, Mrs. C. F. Merkley, and Miss Marguerite Grey. ....

Members for committee of Stewards, George Adams, John Grey, Hugh Reid, Roy Reid, Hugh Scott, Mrs. Donald Marcellus. For the Board of Trustees, J. M. Adams, Robert Grey, Keith Adams Jack Merkley, Harry Lank and Roy Reid. Secretary, Hugh Scott.

Mr. and Mrs. William Neddow, celebrated their 54th wedding anniversary at their home, Cardinal, and their son of here, Mr. and Mrs. Bert Neddow and family helped them celebrate this occasion by being their guests. On their 50th anniversary, they had "Open House".

Mr. and Mrs. Neddow were married at Chantry, Ont., on January 24th, 1912, by Rev. D. D. Elliott. They were residents of Western Canada, for three years, then at Lyn, Ont., until 1935; at Deuxrivieres, Ont., for about 20 years, then to Mattawa, and took up residence in Cardinal, about two years ago.

Mr. Neddow farmed for a time, but is a retired employee of the Air Port at North Bay.

The couple are parents of two daughters and four sons, namely, Mrs. Frances Burritt and Ray Neddow, both of Mattawa; Leslie of North Bay; Mrs. Alice Smiley of Cobourg; Rev. Lawrence Neddow of Hangersville, Ont.; and Bert of Cardinal. They have a number of grandchildren and great grandchildren.

On Tuesday about 5:45 pm, members of the Volunteer Fire Brigade were called to a street blight on Highway 2, east of Nine mile road, when it had started fire. The wire was cut and members returned to their homes.

Mrs. Maude Crowder is convalescing at the home of her daughter, Mrs. Fay Armstrong and Mr Armstrong, after being a patient in Kingston General Hospital.

Roy Levere of Ralston, Alberta, was a guest of his mother, Mrs. H. Lancaster.

The Presbyterian Ladies Aid will hold a Valentine tea in the church hall on Thursday, February 10th, from 3-6 p.m.

The following are 1966 members for the Presbyterian Church Fireside Groups, President, Mrs. William Byers, Vice President, Mrs. Carl Riddell, Secretary, Mrs. Lloyd Smith, Treasurer, Mrs. Fred Byers. They were installed by Rev. R. Johnson, minister of the church.

Mrs. Dalton Earl spent a vacation with relatives at Melfort and Saskatchewan.

The childrens youth Crusaders met on January 30th at 7:30 p.m. The programme was presented by the children in the Cardinal Free Methodist church.

Jack Stewart Jr., son of Mr. and Mrs. Jack Stewart, and who has spent the past three months at Camp Borden, training for the Airforce, has been sent to Victoria, B. C. for a course there.

Mrs. George Brown has been bereaved by the death of her father, Samuel Graham at South Mountain.

Mrs. Raymond O'Brien has been a patient in Brockville St. Vincent de Paul Hospital.

RECEIVED M. E. DEGREE

At a recent convocation of the University of Ottawa, Robert Byers, son of Mr. and Mrs. Earl Byers, Sr. received his Master of Education Degree (Cum laude). Bob received his early education at the local Public and High Schools and graduated from Queen's University with his Bachelor of Arts Degree in 1955, and the Ontario College of Education in 1956.

Over three years ago he married the former Miss Iris Keen of Ottawa. He is in his tenth year of teaching and is presently Head of the Mathematics Department of Hillcrest High School in Ottawa.

On February 5th, Miss Linda Browning, daughter of Mrs. Andrew Browing, of here will be among the graduates as X-Ray Technician of Kingston General Hospital. She passed her exams, last summer and was immediately employed at the same hospital, where she still is.

Dudley Prosser, attended the annual Shouldice Hospital Patients Re-union, which was attended by over 1500 persons at the Royal York Hotel, Toronto.

Mrs H B Hunter has returned home from the Kingston General Hospital, and upon return home, guests of her and Mr. Hunter, were her daughter, Mr. and Mrs. Kevin Burke of Dartmouth, N.S., and her son, Mr. and Mrs. Bart Beaudin of Ottawa.

ANNUAL MEETING OF ST. PAUL'S ANGLICAN CHURCH

The annual meeting of St. Paul's Anglican Church, Cardinal, was held in the Parish Hall, with a good number present.

Garnet Armstrong is the new Peoples Warden and Trevor Wells the Vestry Clerk.

The Rector, Rev. J. Riesberry, reported that he and his family were quite happy with residing here, and hoped they would reside here for some time. He thanked the congregation for their kind hospitality and hoped that the same spirit and co-operation would remain throughout 1966. He also thanked the officers and members of the various organizations for their whole hearted support, which they had given him since last June.

Iroquois United Church Women Plan For Year

The first general meeting of the Iroquois U. C. W. for 1966 was held Tuesday night with the new President Mrs. Marion Davis in the chair. It was opened with a most impressive worship service using hymns and music throughout to express the "call to worship" — We bow in adoration and praise" — We feel unworthiness and so confess and ask forgiveness" — we dedicate ourselves" "We lift over hearts in adoration of God's Blessing" It has been said music will reach out when other things fail and one felt each one had received something out of this service. The offering was received and dedicated and the Mizpah Benedication closed this part of the meeting.

The President welcomed all with a message which had been given to the W.M.S. by the Rev. T. Knowles several years ago. Remember ladies you have an appointment with the W.M.S. the first Tuesday of each month and it is your duty to keep it." Through the years Mrs. Davis said she had never forgotten those words and hoped we too would make the "second Tuesday of each month be an appointment we would keep with the U.C.W. A coming wedding was discussed also the dates, May 18th Anniversary dinner - Feb 25th World day of Prayer and June 22nd, Garden Party. The supply Convenor Mrs. McAdam asked for help in making quilts for the Hospital in Smith Falls. The meeting was then turned over to Mrs. M. Fetterly — A Duet — "Love Lifted Me" was rendered by Mrs. Carter and Mrs. Dean and enjoyed by all. Mrs. Fetterly then mentioned several articles and radio shows which U.C.W. members would find interesting to read and listen to all of which tend to help us understand and carry out the work of the U.C.W.

A very interesting skit followed centering around a rather important U.C.W. Programme planning committee of which the members were too involved with their own lives or felt too inadequate to help with it. By the end of the meeting, after impressing many viewpoints and hearing letters from a missionary whom they had helped all stopped to realize they had more time and talents to offer their U.C.W. than they realize. Taking part in this skit was Nelda Brown, Cora McAdam, Edith Norton, Ruth Fetterly, Doris Jamieson. After contests and a social hour all went home w ith the thought I have an appointment with the U.C.W. the 2nd Tuesday in February and could more who read this article also keep that appointment?

---

mer, and C. Linnen

Lorne Cross was highly commended for his great contribution, which he made to the success of the Sunday School in the past few years. In the same capacity, they commended R Farmer, as church warden. The treasurer, is George McLean, and the assistant, A. G. Bowden.

A sincere vote of thanks to Rev J. Riesberry, was moved by Trevor Wells and seconded by Garnet Armstrong. The Rector closed with the benediction.

The first general meeting of the Iroquois U. C. W. for 1966 was held Tuesday night with the new President Mrs. Marion Davis in the chair. It was opened with a

YOUR WANT AD
Should Have Been
HERE

?

It Pays to Advertise
In The
IROQUOIS POST

A COMPLETE PRINTING SERVICE



Trust All Your Printing to Us

Our modern, precision equipment and highly trained staff can give you top quality printing and planning service for all your business needs.

Highly effective office forms, distinctive letterheads, at low cost to you!

The Iroquois Post

USE THIS
Business Directory !

Harold C. Fairbairn
Funeral Directors — — Furniture Dealers
BRINSTON — WILLIAMSBURG
DIAL OL 2-4775

N. TENENBAUM, O.D.
OPTOMETRIST
Morrisburg, Ontario
Successor to Art Wahlroth, O.D.
In same location
Hours: Every Tuesday and Thurs.
By Appointment
Please Call 543-3055

George N. McLean
PUBLIC ACCOUNTANT
Phone 657-3071
CARDINAL, ONTARIO

News Notes
The next time you have a personal item of news, dnop us a note or telephone our office at OL 2-4518 The Iroquois Post.

Claire Casselman
Representing Metropolitan Life Insurance Company
Ottawa 4, Ontario
326 Hustler Crescent IROQUOIS
PHONE OL 2-4834

G. William Gorrell
Barrister, Solicitor, Notary Poblic
Office: Phone — KI 3-2922
Residence: KIngdale 3-3195
MORRISBURG, ONTARIO

All Lines of General Insurance and Automobile Financing
LYALL M. CROWDER
Tel. 989-2154
CARMAN H. CROWDER
Tel. 989-2149
SOUTH MOUNTAIN, ONTARIO

LOOKING TO BUY
We need 200 Cows and Heifers, springing or fresh. Also Horses. Highest prices paid.
MAX BUXBAUM and SONS
Cardinal, Ontario

Carlton F. McInnis
Barrister, Solicitor, etc.
Offise:
Shopping Plaza, Iroquois
Every Thursday Afternoon
Phone Iroquois OL 2-4500
Morrisburg KI 3-3061

WANT-ADS
REACH OUT MILES TO MILLIONS

SMITH'S
Photo Studio
● PORTRAITS
● GROUPS
● WEDDINGS
● COMMERCIAL
We Specialize in - - -
Children's Photograhps
62 Kyle Dr. — Ph. KI 3-2873
Morrisburg

The Vital
A B C
of your Personal Banking Needs

The normal day-by-day personal banking needs of most Canadians are covered by three essential banking services. At the Bank of Montreal we are geared to give you complete, personalized service in these three vital areas.

A — ACCUMULATING: Your B of M Savings Account is the ideal place to save money for travel, education, down payment on a house, major household purchases.

B — BORROWING: Thousands of Canadians borrow money at the Bank of Montreal for all kinds of worthwhile purposes.

C — CHEQUING: Paying by cheque is the safe, convenient, modern way to take care of your bills and avoid the dangers of cash transactions.

ONLY AN ORGANIZATION LIKE THE BANK OF MONTREAL OFFERS YOU THESE THREE VITAL SERVICES • • •

PLUS
Convenient Branches
Travel Services
Banking by Mail
Money Orders
Safekeeping Facilities
Foreign Exchange Transactions
Buying and Selling Securities
and many others

Why not visit your neighbourhood B of M branch today and pick up your copy of our booklet, "21 Ways you can use the B of M".

BANK OF MONTREAL
Canada's First Bank

Iroquois Branch: NEIL McCOLL, Mgr.
Morrisburg Branch: S. GORDON WALROTH, Mgr.

"MY BANK" TO 3 MILLION CANADIANS
B of M

Fill Your Needs By Reading and Using Want Ads

THE WANT ADS

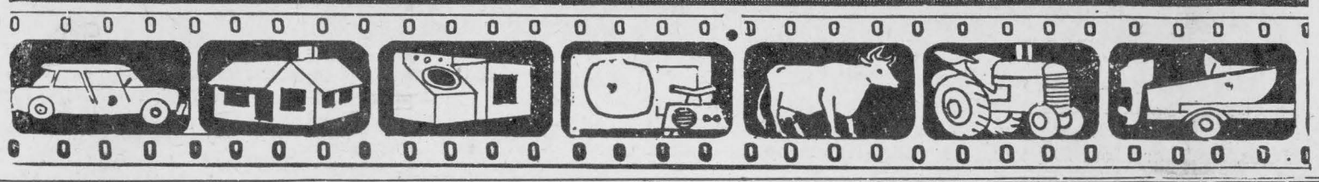

For Sale

TRY our 16% dairy ration. Reasonably priced and elegible for drought relief assistance. Available from your friendly Shur-Gain dealer, Rooney Feeds, Iroquois, phone 652-4382. 28-tfc.

TRY our Shur-Gain Milk Replacer. It will help prevent calf scours. Rooney Feeds, Iroquois. tfc

NEW FACILITIES

WE are now in a position to grind eared corn, any quantity. C & L Feeds. Telephone 652-4266. 33-2c

DOUBLE Barrelled 12-guage Shot Gun, in A1 condition. Phone 652-4954 after 5 p.m. 36-1c

Make more dollars

FEED Shur-Gain vealer, available from Rooney Feeds, Iroquois.

USED Electrolux Vacuum Cleaner, Phone 652-4602. 36-1c

STABLE — Phos. delivered or paid for by Jan. 31, 1966, $1.75 per 80 lb. bag (in ton lots). C & L Feeds, 652-4266. 33-2c.

POLAROID Swinger Cameras & Film. Polaroid Land Camera for color and Black and White pictures in stock. Gilmer's Pharmacy, Telephone 652-4379, Iroquois.

DARK Grey Pony, rising 3 years old. Will sell or trade for tyo-year-old heifer. Apply Burnis Merkley, RR2, Iroquois, phone 652-4716. 35-2p.

FOR RENT

APARTMENT, 5 rooms, heated. Apply Joseph Labelle, Brouse Drive, Iroquois 34-tfc

Wanted

WANTED to buy 2000 pigs from 5 to 7 weeks old; 1500 shoats and feeder pigs. Also 200 calves, all ages, highest cash price paid. Wilfred Zeron, Morrisburg Ont., Phone 543-2663. 34-2c

AVON CALLING

MAKE MONEY in your spare time selling Avon. If you have 4 hours a day to spare from your home. Write to Mrs. A. White, 432 Churchill Road, Prescott, Ont.

Personal

IF YOU THINK you might have a problem with alcohol, Alcoholics Anonymous may be able to help you. Write to Box 371, Iroquois, Ont. 43-tfc

PERSONAL

AMAZINGLY quick relief for discomfort of mouth sores, white canker spots, dental plate sores, tender gums, with Fletcher's Sore-Mouth Medicine, $1.00 at Gilmer Pharmacy.

PERSONAL

TARTAROFF — for gleaming white teeth. New improved formula, powder form, removes Tartar and stains of nicotine, quickly. Only 75c at Gilmer Pharmacy.

FARM FIRE INSURANCE

—Contact us for rates on Farm Fire Insurance — Dwelling, Contents, Outbuildings, Cattle and Machinery.

LORNE MELLAN

Brinston, Ontario

THORNHILL AUCTIONS

Purchases, or sales on commission, or auctions off; estates, household goods, antiques, etc. Phone Lancaster, 347-3227. 13-tfc

LOST

BETWEEN Morrisburg and Iroquois a Black Labrador Retriever Dog, female, 5 months old, leather collar with rabies tag attached. J. Jordan, Morrisburg, Ont., phone 543-3074. 36-1c.

Property For Sale

FOR SALE OR RENT

2-Storey Frame House, 4 bedrooms good location. Apply 652-4405. Robert J. aackson.

Owen R. Davis

CO. LTD.

Real Estate and Insurance

Member of M.L.S.

85 acre farm, choice land, small bush, good barns, old house needs repair. Located on third concession about 3 miles from Iroquois. Price $6500. J. E. McShane, 361 Park St. E., Prescott. Phone 925-4698.

J. E. McSHANE,

Representative

361 Park Street East, Prescott

Telephone 925-4698

Floyd Fisher

REAL ESTATE BROKER

MORRISBURG, ONTARIO

—PHONES—

Office 543-2044 — Res. 543-2355

Irving H. Miller

LTD.

PRESCOTT, ONTARIO

A NICE 23 acre farm, 3-bedroom house with bathroom. Good barn with water bowls. Lying beside the 401 highway, one mile north of Iroquois. Terms.

5 MILES North of Iroquois. 5-room Bungalow, 3 bedrooms, hot and cold running water. Price $5,300. Terms.

6 MILES North of Iroquois. 6-room two-storey frame house. 3 bedrooms. Hot and cold running water. Price $4,200. Down $1500.

6 MILES North of Iroquois. 4-bedroom storey-and-half frame house. Modern kitchen. Hot and cold running water. One acre lot. Price $3,750. Down $1,000.

¼ MILES North of Glen Stewart. 3-bedroom storey-and-half frame house. Bathroom and garage. This house is in excellent condition inside or outside. There is a cement block building big enough for 15 brood sows or chickens. Price $5500. Down $1500.

6 MILES North of Ingleside — Two Farms. — One 100 acre farm with a 4-bedroom house and a 40'x80' barn and silo. Buildings in A1 condition. Price $8000. Down $2000.

ONE 225 acre farm, 130 acre workland. Good mixed brush and rough pasture. 36 steel stanchions in stable with water bowls. 4 bedroom brick house, everything in A1 shape. Price $12500. Terms.

All these properties are priced to sell. For buying or selling contact Charles Heuvel, salesman, RR2 Brinston, Phone 652-4764 35-2

!

It Pays To Advertise In The Iroquois Post

Cards Of Thanks

I wish to take this opportunity to express my heartfelt thanks and appreciation to all those friends who called on me or sent me cards and gifts while I was a patient in the Cornwall General Hospital. Special thanks to Rev. and Mrs. Weegar for their visit and to the Iroquois Women's Institute for the lovely plant. These acts of kindness will always be remembered by me.

Mrs. Wm. Roberts.

In the midst of our sorrow, we wish to express our heartfelt thanks and appreciation to our many relatives, friends and neighbours for the kindness and sympathy shown us in the loss of our beloved husband and father, William Asail Hanson. We especiallly would like to thank Rev. James Stewart for his consoling words and all the donors, especially the Brinston friends and neighbours, of many beautiful floral offerings and cards and In Memoriam gifts, also to the doctors and nurses at the Winchester Memorial Hospital.

Mrs. W. A. Hanson and family.

"THANKS TO YOU ALL"

A thank you goes to the following people who helped my family and I out while I was ill: To Mr. and Mrs. Larry Mills of Dixon's Corners who kept Victor; To Mrs. Luvia Thompson of Dixons who got me my special nurse and looked after Victor; To Mr. and Mrs. Ben Johnstone of Hainsville who took Victor to and from school; To my neighbours of Irena for the lovely gifts; The Doctors of St. Lawrence Clinic; Congregation of the United White Church and Rev. Dean; To Mr. Charlie Stone, Wayne Gilmour and Mrs. Mike Herman who supplied transportation; To my parents, Mr. and Mrs. Fred Dillabaugh of Merrickville for keeping our two younger children; To all who sent cards and inquired of my health. These acts of kindness will long be remembered. Again thanks to you all.

Mrs. Pauline Thompson.

The officers and members of Moonlight Chapter No. 224, Iroquois, appreciate the space you have given in your paper to record the many special events htat we have enjoyed during our year. For this courtesy and kindness we desire to express our hearty thanks to you.

M. G. VanAllen, Sec'y.

Come to the Bridge and Euchre party, in aid of cancer research, on Wednesday, February 16th at 8 p.m. in the Civic Centre, Iroquois, sponsored by Moonlight Chapter 224, O.E.S. Door prize — Prizes and lunch — 50c. — Come and make up a table.

What's Doing

PRE-LENTEN SUPPER

The Guild of St. John's Anglican Church will hold a pre-Lenten Supper on Wednesday, February 9th. Serving begins at 5:30 p.m. Tickets $1.00. Pre school children free. 34-4c

HOCKEY EXCURSION

SEE Chicago and Montreal N.H.L. teams Saturday, February 19th, at the Montreal Forum. Reservations now accepted. Apply Colonial Coach agent, Lennie Law, Iroquois. 35-4c

WOMEN'S INSTITUTE FOOD SALE AND COFFEE PARTY

Will be held in the community Centre Friday, February 4th from ten a.m. until twelve o'clock. Doughnuts, coffee cake and coffee will be served. Admission 35c. 35-2c

EUCHRE AND BRIDGE

The C.W.L. will hold a Euchre and Bridge in the Separate School on Monday evening, February 21, beginning at 8 p.m. Lunch and prizes including a door prize. 36-3p.

HOLD DATES

Keep May 18th — for United Church Anniversary Dinner.

Keep June 22nd — for U.C.W. Iroquois Garden Party.

PAPER DRIVE

The Knox P.Y.P.S. will hold their monthly "paper-drive" collection throughout the Iroquois area, Saturday, February 5th, between the hours of 10 a.m. and 12 noon. Patrons are asked to please bundle and tie their newspapers, all of which helps very much in the loading operation Thank you.

KNOX WOMEN'S EVE. AUX.

The monthly meeting of the Knox Presbyterian Women's Evening Auxiliary will be held at the home of Mr. and Mrs. William Wallace, 196 Dundas Street, at 8 p.m. Wednesday, February 2nd. The roll-call will be "a valentine symbol", and Mrs. Y. Tompkins is luncheon hostess.

The Iroquois Post

Dear, Sir,

On behalf of the Iroquois Library Board I wish to express our appreciation for your continued cooperation, and to thank you for your kind donation of a free subscription of The Post to the library.

Yours truly,

(Mrs.) Sharon R. Livingstone,

Sec.-Treas. Iroquois Library Board

TRANSPORTATION

THE DUNDAS COUNTY RETARDED CHILDREN'S EDUCATION AUTHORITY REQUIRE TRANSPORTATION FOR RETARDED CHILDREN TO THE HESS PUBLIC SCHOOL No. 14 IN 6TH CONCESSION WEST OF HIGHWAY No. 31, AS FOLLOWS:

(1) Five Children (Mountain Station, South Mountain and Inkerman).

(2) Six Children (Iroquois) (Broken Second), Brinston, North Riverside (Service Road North of No. 401) and 4th Concession east of Highway No. 31).

REPLIES REQUESTED BY FEBRUARY 1st, 1966

For further information call 543-2840. Apply in writing to:

MR. E. BRUCE TUTTLE,

Secretary-Treasurer,

P.O. Box 76, Morrisburg, Ontario

35-2c

LLOYD C. DAVIS

—INSURANCE—

Successor to R. A. STRADER LTD

COMPLETE LINE OF GENERAL INSURANCE

Automobile — Fire — Theft — Liability — Life Insurance —

652-4567 — PHONES — 652-4503

Iroquois Office — Shopping Plaza Ontario

South Mountain Reports

It was with deep regret, when the news was received here, of the death of Mrs. Thomas A. Major, of Ottawa. Mrs. Major was born at Brinston and was the former Catherine M. Fawcett, she was 86, and died in the St. Vincent Hospital, Ottawa, where she had been a patient since 1961. Mrs. Major was well known in this community also the Brinston and Iroquois area. She was married to Thomas Major of South Mountain where they resided for some years before moving to the Brinston area where they resumed their farming.

Mr. Major predeceased his wife in 1944.

The body rested at the Hulse and Playfair Central Chapel in Ottawa. Archdeacon C. C. Phillips, of Christ Church Cathedral and the Pastor of the Catherdral the Rev. H. A. Horsey, conducted the funeral service. The remains were placed in the Beechwood Vault, Ottawa to await burial in the spring in the Anglican Cemetery, South Mountain.

Those left to mourn a loving mother are three sons James L. Major, of Matawachan, Thomas C. Major of Cobourg, Stanley A. Major, Snow Lake, Manitoba; five daughters, Mrs. C. Brownridge, (Eva) Miss Mary K. Major; Mrs. A. J. McGuire (Nettie), with whom she resided. Mrs. Harry Fox (Lois) all of Ottawa; Mrs. G. B. Tribble (Wilda) of Bolton, Ont. Also sereral neices and nephews.

AGRICULTURAL SOCIETY

The annual meeting of the Mountain Township Agricultural Society was held in the IOOF Hall, South Mountain, with a splendid attendance. Harold McMenomy, president, presided over the business period, when several items of interest, were dealt with, a large portion of the meeting was taken up, by discussing the Centennial Project, of a new grandstand, restaurant, and larger exhibition facilities, on the exhibition grounds Karl Guy, in charge of the ball tournament and the race horse committee, for the 1st of July celebration which was sponsored by the Mountain Township Agricultural Society, was the largest in attendance, ever to be held.

During the year, several improvements were made, to the exhibition grounds, and to the facilities for the convenience of the exhibitor, which includes new ties for the 4-H show; water outlets, for the livestock, and increased seating capacity. It was felt by all in attendance that the Fair was a decided success, not only for the exhibitors, but for the service of a good midway and exciting races.

Douglas Keyes, Agricultural Representative for Dundas County, reviewed the 4-H programme for the year, which he described as a very successful year, after which he presided for the election of officers for 1966.

Past president, Harold McMenomy; president, Hugh Blaine; 1st vice president, Lloyd Cameron; 2nd vice president, Karl Guy; secretary treasurer, T. Van Bridger.

ANNUAL CARNIVAL

The Annual Carnival at South Mountain was held on Saturday evening at the local rink, which began with a Minor Hockey game with the Spencerville Pee Wees and the South Mountain Pee Wees with a score of 8-0 for South Mountain.

Costumes Prizes — Girls 9 yrs. or younger — Holly Beamish (2), Laurie Boyce (3), Evelyn Marchand. — Boys 9 and under — Randy Gates, Jerry Boyce. — Girls 10 to 14 — June Simzer (2), Gail Wood (3), Peggy Scott — Boys 10 to 14 Patrick Woods, Arrie Hoogenboon, Gary Gates.

Races — Girls 6 years and over — Holly Beamish (2), Shelly Cooper (3) Louise Simms — Boys 6 and under Gary MacDonald. — Girls 7 to 9, Karen Ann Scott, Mary Ellen Van Bridger, Karen Koekkoek — Boys 7 to 9, Brian Wyatt, Jerry Boyce, Michael Grue — Girls 10 to 12 — June Lough, Karen Van Bridger, Karen Wyatt, — Boys 10 to 12 — Randy Marriner, Robert McLintock, David Hutchison — Girls 13 to 15 — Donna Workman (2), Wendy MacDonald and Diny Hoogenboom.

Choosing the Queen

Lana Adams, 14 year old daughter of Mr. and Mrs. Ray Adams, of Hulbert was chosen Queen and was crowned by last year's Queen Willemina Meerakker, runners up for the princesses were Patsy Ace, 14, daughter of Mr. and Mrs. Clifford Ace, South Mountain and Wilda Barkley 15, daughter of Mr. and Mrs. Roy Barkley, South Mountain. Other contestants were Deborah Fawcett, Corrine Kennedy, Annette Duncan, Anna Ritzma, Velma Barkley, Nancy Simzer.

The Mountain District High School boys downed the South Mountain Old Timers in a game of broomball with the High School having a score 2 to 1.

Shanly

Miss Marion Snellgrove, Windson, is spending a couple of weeks with her mother, Mrs. H. B. Johnston.

Mrs. Ernest Jordon is a patient in Brockville General Hospital.

Mr. Harry Burkidge, of Lachine, Que., was a dinner guest of Mr. and Mrs. J. S. Wallace last Tuesday.

Mr. Milford McCormick, of Oshawa, spent part of last week with his brothers, Robert and Bill at his home here.

Mr. and Mrs. B. E. Holmes visited Mr. and Mrs. Eugene Holmes of Cardinal, Tuesday evening.

Several times during the week Mrs. H. B. Johnston visited her husband in Brockville General Hospital. We are glad to report that he is improving.

Mr. and Mrs. Duane Riddell and family spent Sunday with Mr. and Mrs. Frank Nuccey of Groveton.

KEEP YOUR RED CROSS ON THE JOB

JANUARY SALE

SNO BOOTS — UP TO 25% OFF

SALE FELT BOOTS — $3.98

SKATES SHARPENED

PARMETER'S SHOES

Shopping Plaza - - Iroquois

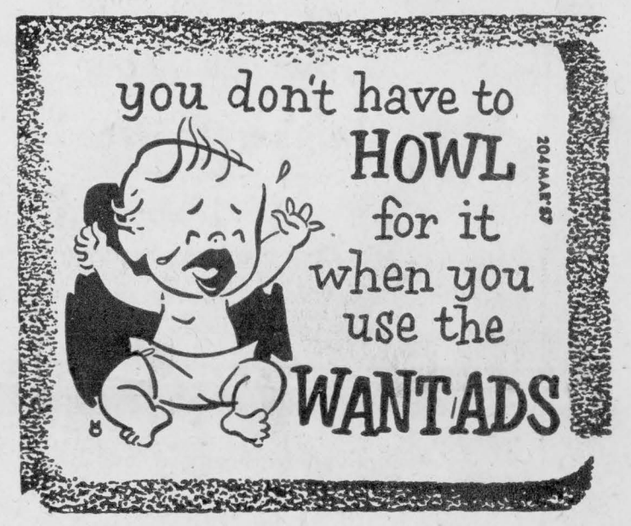

Valentine's Day, Feb. 14

VALENTINE CARDS — 5c to $1.00

Smites 'n Chuckles Reg. & Heart-Shaped BOXES OF CHOCOLATES

$1.00 to $5.00

NOW! 2-WEEK TRIAL OFFER only 50¢

Rexall

SUPER PLENAMINS

CANADA'S LARGEST SELLING VITAMIN-MINERAL PRODUCT



POLAROID LAND CAMERA

For color and Black and White Pictures and

POLAROID SWINGER CAMERA

IN STOCK

Gilmer Pharmacy Ltd.

RON GILMER, Phm.B.

652-4379 EMERGENCY 652-4358

OPEN TUESDAYS 8 TO 9 P.M.