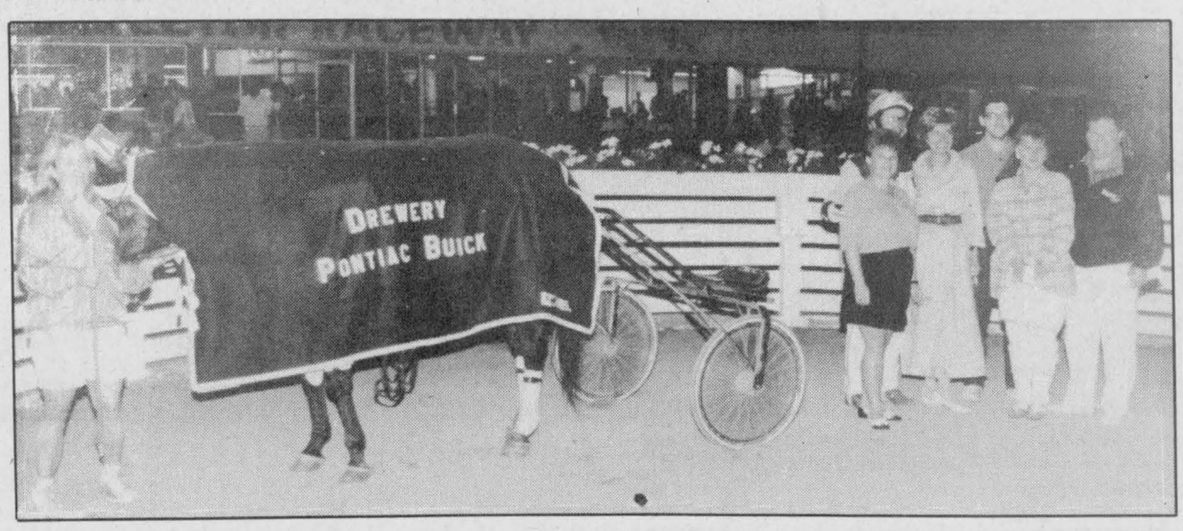



Above, some of the Drewery Pontiac Buick group pose with 'Gambis Dreamer', the winning horse in the 10th race at Rideau-Carleton last Friday. Right, 'Amity Island' wears the Shadbolt Dept. Store blanket following the fourth race, while below, 'Disc Around' heads back to the paddock wearing the C&L Feeds cooler.



Winchester is off to the races

Garnet Quail
News Correspondent

GLOUCESTER— Speed, skill and fun were in store for everyone who attended last Friday evening's, 'Winchester Night at the Races' at Rideau-Carleton Raceway.

Winchester's Gary and Gayle Baillargeon organized the event and, by all indications, it appeared quite successful.

The weather wasn't entirely co-operative with the temperature hovering at about 15 degrees Celsius and a chilly wind blowing. It certainly didn't encourage the participation of a lot of 'rail birds'.

By the same token there were very few people on the open air grandstand.

There was, however, a good crowd in the club house and dining lounge and the Sports Bar and all enclosed areas were well filled.

Races one through five and races seven, eight and 10 were named for Winchester and area businesses. Representatives of those businesses presented blankets with their names to the winning horses of the respective races.

Race one was the Greg's Quality Meats pace, race two was the C&L Feeds pace, race three was named for Shadbolt's Store and race four was the Brister Group trot. Race five was the Royal Canadian Legion Br. #108 pace, race seven was the Village of Winchester pace and race eight was named for Ault Foods Ltd. Race 10 was designated the Drewery Pontiac Buick Ltd. trot.

Following the ninth race a cheque for almost $300 was presented to Winchester District Memorial Hospital and Jocelyne Contant, vice-president and director of patient care services, was on hand to accept the donation.

WINCHESTER PRESS

Wed., July 21, 1993

Sterling bestows Canada 125 medals

by Garnet Quail
News Correspondent

OTTAWA— The beautifully muralled walls of the Reading Room in Parliament Hill's Centre Block, proved a marvelous setting as MPP Norm Sterling welcomed recipients of the 'Canada 125' medal from his Carleton riding on Wed., July 14.

Twenty-five honorees and approximately 150 of their family members and friends assembled in the historic surroundings for the awarding of the symbolic medals, minted to celebrate 'outstanding Canadianism' as Canada marked the 125th anniversary of Confederation last year.

This particular ceremony had a rather significant added attraction, as the Honorable Henry (Hal) N.R. Jackman, Lieutenant Governor of Ontario helped to make the presentations.

Sterling explained the significance of the medal and the great effect that volunteerism in the riding had on the ultimate decision as to who should receive it. He said, "The scope, the vastness of this riding meant that the narrowing down process, from all nominations received, was a very time consuming one.

"The board involved really had a huge task and, I think, have done a wonderful job of choosing a fine cross-section of riding residents as recipients. There will always be detractors, those who say someone else should have received this medal, and perhaps they are right but since everyone can't receive it someone representative has been chosen from as many varied walks of life as possible."

PRESENTATIONS

A short resume about each recipient was read before they approached the dias to have the medal pinned on them by Lt. Gov. Jackman and their Certificate of Award was presented by Sterling.

Several local residents were honored during the ceremony.

Osgoode Township Mayor Albert Bouwers received his medal in recognition of his devotion to the township which he has served as mayor since 1975. His resume mentioned his involvement in a multitude of committees and boards and the sound fiscal management he has brought to the township.

Arden Brooks was awarded for his volunteerism in Osgoode Township and throughout the Ottawa- Carleton area. His aid to the hospital and other worthy fundraising efforts was mentioned, as was the fact that the word "no" is not part of his vocabulary when help is needed.

Metcalfe's Harold Cowan, a farmer most of his life, was singled out for his involvement in the Metcalfe Agricultural Society. He has served as president of that society and as president of the Metcalfe Fair.

As well, he is a charter member of the Metcalfe Lions Club and has also served as its president. His service as an elder in Vernon's Presbyterian Church and his devotion and service as president of the Vernon Senior Citizens group was also mentioned.

It was an especially heart-warming moment as the tribute to the life of the late Joe Rowan was read by Downey. Lillian, his widow, accepted on his behalf as proud family members looked on.

Joe, who passed away in September of 1992, was honored posthumously for his tireless devotion to community and country. Joe will long be remembered for his great love of sport, his devotion to family and church and his involvement with the Metcalfe Lions Club and the Metcalfe Curling Club.

It will, however, be as a respected journalist and writer of 'The Seventh Column' in the Winchester Press that he will be best remembered by the public.

Several residents of Manotick and area were also presented with the 'Canada 125' medal, including Colonel (Ret.) Michael D. Calnan, Vince Daly, lifelong Manotick resident Nancy Gordon, Harold Hamm, Richard McDonald and Doris Seabrook.

Georgina (Georgie) Tupper of Kars was honored as a founding member of the Rideau Township Historical Society on whose executive she has served on for nine years, three as president. She has also been very active with the Kars Recreation Association and was a member of the committee which brought the International Ploughing Match to Ottawa in 1983.

TRADITIONS

Following the presentations, Lt. Gov. Jackman brought greetings from Her Majesty the Queen and mentioned the changing role of the office of Lieutenant Governor. "There was a time," he said, "back in the days of Governor Simcoe, when the Lieutenant Governor actually governed. Although that has changed dramatically, I still try to maintain the traditions and values of the office. As the provincial representative of Her Majesty it is important to remember that these medals are really honors from the Queen."

He went on to say, "These awards recognize the caring, giving, pioneering spirit of Canadians, qualities which made our country great. You should know that I have read, with great interest, the resumes of all of this evening's recipients and I am very impressed with the wonderful sense of community pride which is in evidence throughout."





125 medals

Above, Lillian Rowan accepts the 'Canada 125' medal on behalf of her late husband Joe from Carleton MPP Norm Sterling (left) and the Lieutenant Governor of Ontario Henry N.R. Jackman (right). Left, the proud recipients gather. In the front row are (left to right) Georgina Tupper, Lillian Rowan, Col. (Ret) Michael D. Calnan, Anton Wytenburg, Florence H. (Bee) Griffiths and Betty Watters. Middle row are Desmond Cunningham, Vince Daly, Nancy Gordon, Doris Seabrook, MPP Norm Sterling, Lt. Gov. Henry Jackman, Richard McDonald, Major John (Ted) Brown, Clive Morris and Sharon Shouldice. Back row are Mac Storey, Elizabeth Sweetman, Philip Sweetman, Arden Brooks, Albert Bouwers, Robert Borden, Hal Hansen, Harold Cowan, Harold Hamm and Dave Bartlett.

Press Photos — Quail

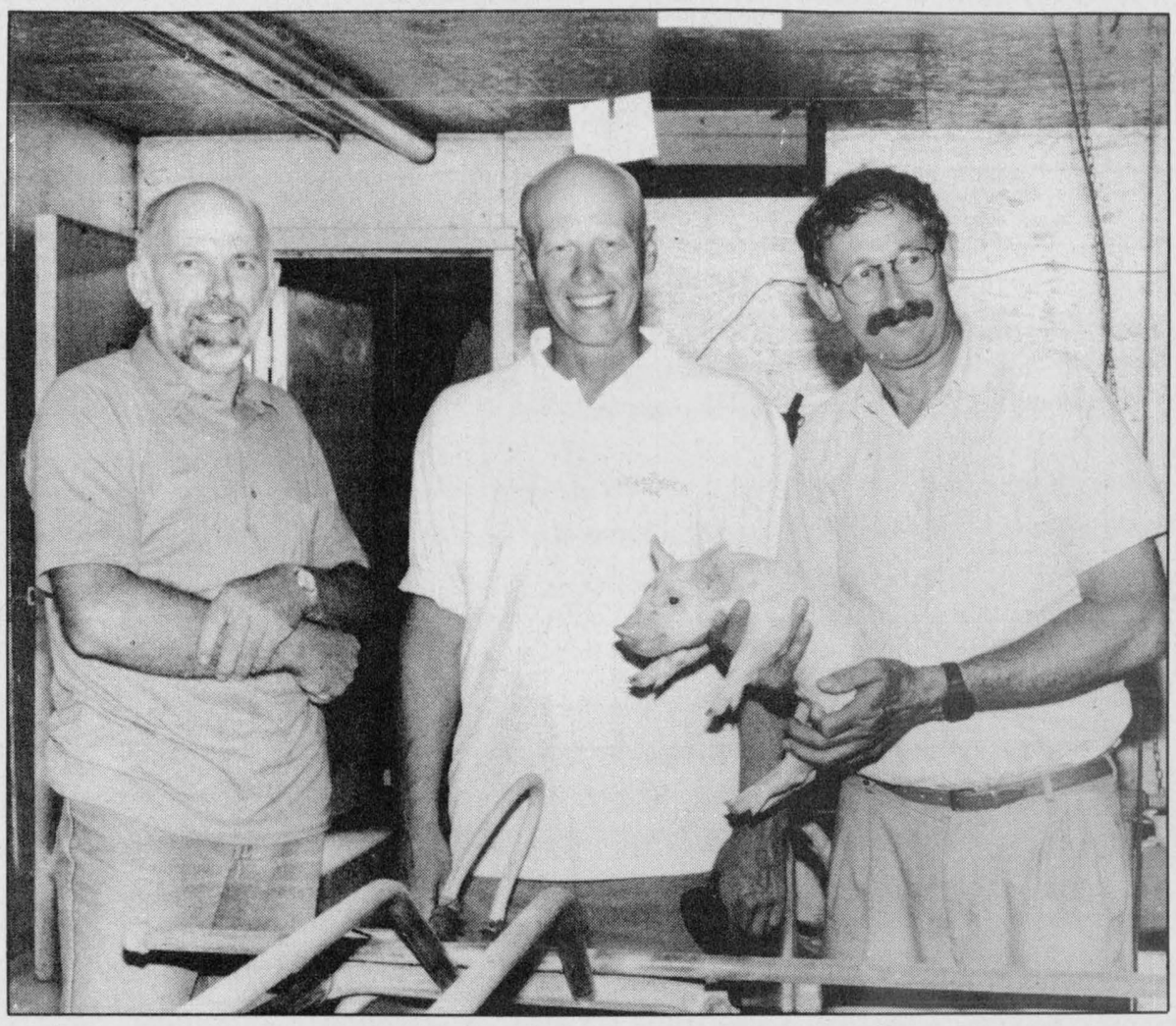

Albert DeWitt (left) welcomed Canadian Federation of Agriculture president, Jack Wilkinson and Ontario Federation of Agriculture president, Roger George to a tour of his farm last Tuesday afternoon. The pair spent the day visiting with area farmers and talking with local, agri-businessmen to get a feel for issues currently of concern to farmers.

Farm update

Federation presidents hear agri-business's GATT fears

Dianne Fetterly
Agricultural editor

MOUNTAIN — With a depressed economy, low commodity prices and uncertainty over the General Agreement on Tarriffs and Trade deal, farmers are reluctant to spend, a group of local agri- businessmen told the presidents of the Ontario and Canadian federations of agriculture last week.

CFA president Jack Wilkinson and OFA president Roger George stopped in Mountain last Tuesday for an informal luncheon meeting with representatives of area agri-businesses. The meeting was part of a day-long tour by the pair to get grass roots input.

According to George, a recent study conducted by the OFA showed a decrease in new machinery investments by Ontario farmers over the past couple of years, while money spent on repairs increased substantially. He added he feels Canadian farmers must keep up- to-date on the newest technology to be competitive.

George also said he feels farmers are making more use of consulting and services to keep updated.

Metcalfe a crop consutlant with the Crop Doctor said farmers are starting to use their services more because they're finding a consultant can help them save on input costs. Often a farmers will use too much of one product or will require a totally different one to solve the problem, he explained.

Wilkinson questioned the affects of freer trade on agri- businesses.

According to Martin Derks of Derks Farm Equipment in Chesterville, farmers are putting off large purchases. "With the GATT, they (farmers) are afraid to buy quota..they don't want to spend."

"We see people saying they want to buy a new combine but they won't," said Cliff Metcalfe of the Crop Doctor in Winchester.

John Bouwers of Metcalfe Service Centre says there is a lot of uncertainty in the industry. Recent changes to the tax system on small machinery and equipment has also meant less dollars spent by hobby farmers, he explained.

The businessmen agreed that machinery sales have diminished over the past five years.

OTHER CONCERNS

The federation leaders were also interested in the impact last year's disastrous corn crop had on Eastern Ontario farmers.

Wilkinson expressed concern over whether the NISA or other programs were of help to corn producers.

Other concerns expressed ranged from farm safety and safety regulations to increasing agricultural awareness.

And with so many government budget cuts, Wilkinson was also interested in gaining input on the quickest, and least costly methods of getting information on new technology to farmers.

Producers' concerns aired at kitchen table

by Dianne Fetterly
Agricultural editor

SHANLY — To ensure their policies are "pointing in the right direction", presidents of the Canadian and Ontario Federations of Agriculture toured two Eastern Ontario farming operations and met with farmers last Tuesday.

Tours like the one of Albert DeWitt's farrow-to- finish operation on the Shanly Road in Grenville County give the federation leaders a sense of producers' concerns, said Canadian Federation of Agriculture president, Jack Wilkinson.

"We get to hear the concerns first-hand and can translate farmers' wishes to (our) policies," he told a group of Grenville County farmers and Eastern Ontario media personnel at a *"kitchen meeting"* following the tour of the DeWitt farm.

The open format discussion dealt with a number of issues, but in light of sagging commodity prices and poor farm net incomes, safety net programs were an important topic.

While one farmer said he felt there shouldn't have to be a need for government support programs, Wilkinson claims that in reality some form of support is necessary.

"I think farmers would like to have viable operations without needing safety nets ...but in the grains and oilseeds (sector) in particular, I can't see anything good coming out (of the GATT) price-wise," he said. "And I don't see anything in the deal to discipline the U.S. or E.C.(European Community) to cut back on the assistance to their farmers."

Wilkinson went on to say that farmers must tell the government what types of safety nets or other assistance they want.

"We must show them where we want our dollars to go...these are some of the basic questions farmers must look at if we don't have price recovery," Wilkinson said.

Ontario Federation of Agriculture president, Roger George agreed.

"We must keep our federal government from giving over anything in the (GATT) deal just to keep on being good boys...We are playing a dirty game and we must learn to play as dirty as the U.S. does," he said.

George went on to say he feels our government is too willing to "go along with the United States."

DeWitt's operation consists of a 140-sow farrow- to-finish with about 3,000 hogs marketed per year. He has been running the farm as a hog operation since switching from dairy in 1972. He works 260 acres of tiled land and grows his own corn for feed.

DeWitt and his mother, who does the farm's bookkeeping, have been at the location since 1957.

Earlier in the day, the group toured the Schouten dairy operation in the Richmond-area.

Heat and rainfall report

For the week of July 11-17

	Rainfall	Accum. to date	Corn Heat Units	Accum. to date
CHESTERVILLE	11.0	272.4	169	1,317
MORRISBURG	2.6	214.8	173	1,396
SOUTH MOUNTAIN	13.4	213.8	175	1,533
WINCHESTER	.3	209.2	169	1,326

GARRY PROULX 489-2073
Manotick Energy SYSTEMS LIMITED
Geothermal & Air Source Heat Pumps
Central Air • Ventilation
Refrigeration • Appliances
P.O. BOX 1, KARS, ONTARIO K0A 2E0

Agri-business directory

Plante Farm Equipment Ltd.
ALFA-LAVAL AGRI
• Val Metal • Mueller bulk coolers
• Houle barn equipment • Universal dairy equipment
Brinston 652-2009

Russtaal Drainage
Harold Staal
613-445-3360
P.O. Box 654, Russell, Ont., K4R 1E3
FREE ESTIMATES
Serving Eastern Ontario

LORNE E. ACRES EQUIPMENT INC.
Superior Silos & Liquid Storage
High Moisture Oxygen Controlled Bottom Unloading Sealed Silos
Winchester 774-2672
Box 482, Winchester, Ontario, K0C 2K0
Res.: (Lorne Acres) 774-3129
Patz MATERIAL HANDLING & FEEDING SYSTEM
SMALE LIVESTOCK HANDLING EQUIPMENT

MASSEY-FERGUSON Where farmers' ideas take root.
TIBBEN EQUIPMENT LIMITED
For all your equipment needs contact George
BRINSTON 652-4881

B.M. Graham Fuels Ltd.
Shell
DISTRIBUTOR FOR SHELL OIL PRODUCTS
• Gasoline • Oils • Diesel Fuels • Motor Oils • Furnace Fuel • Stove Oil
• Government Inspected Meters • Furnace Repairs and Cleaning
• Card Lock Gas and Diesel Pumps
Dawley Drive, Winchester 774-2109

Agrico : Crop production services
Fertilizers, Lime & Tubrex
Crop Production Chemicals
Terragator and Spra-Coupe Custom Application
New for '93
WINCHESTER 774-2209

Out for your evening walk, or take a short drive to South Mountain Country Girls Shoppe for your
Good old-fashioned Double Dip Cone
Ice Cream at its best
Country Girls
GENERAL STORE & WOOL SHOPPE
Main Street, South Mountain
989-2865

IREBALL AUTOMATICS INC.
AUTOMATIC & STANDARD TRANSMISSION REPAIRS
Specializing in Computerized Transmissions with Overdrive and Front Wheel Drive
R.R. 3, WILLIAMSBURG, ONT., K0C 2H0
TEL.: 535-2112

KIEFER BUILT TRAILERS
• Horse and Livestock Trailers
• Steel and Aluminum
• Ball and Fifth Wheel
McIntosh EQUIPMENT LIMITED
3436 RIDEAU ROAD
5 Miles South of Ottawa, Just East of Hwy. #31
822-2252 1-800-361-2677

EASTERN CROP DOCTOR REG'D
Agricultural Consulting Services
(Soil Sampling, Fertilizer and Pesticide Recommendations)
Dean Williams
Cliff Metcalfe
774-5695
P.O. Box 933
Winchester, Ont. K0C 2K0

QUINTAN PRODUCTS INC.
P.O. Box 690
Winchester 774-3320
Attention Farmers
Call now for your **agricultural lime** needs.
We sell, deliver and spread agricultural lime.
LIME SPREADER RENTAL AVAILABLE
"Don't put it off - put it on!"
Call for more information:
Tel. 774-3320
Fax 774-5854

DUNDAS AGRI-SYSTEMS INC.
Authorized Dealer for
BOUMATIC
AGRI-METAL
24-hr. service
652-4844
Bart Geleynse

QUINTAN PRODUCTS INC.
Winchester 774-3320
BEST PRICES:
Agricultural lime
Steel and plastic culverts
Septic tanks and sewer pipe
Plastic tubing and fittings
Plasboard (recycled building material)
CONTRACTING:
Excavation
Tile drainage
Henry Zandbergen
Ron Zandbergen
Albert Zandbergen

H.D. Tile Drainage Ltd.
SPECIALIZING IN FARM DRAINAGE
- Bulldozer and backhoe available
- Land clearing with root rake
- Manure storage excavation
- Erosion control projects
HENRY DOORNWAARD RR1, Winchester 774-3751

Rentals available DAILY OR WEEKLY
- Rear tine tiller
- 3" water pump
- 1-1/2" water pump
- Vibrator packer (for trenches)
- 2200W generator
- Trimmer
- Cut-off saw
- Shredder
- Vibra plate (compactor)
- Push mower
- 16" saw
- 36" cement troweller
- Aerator
- Dethatcher
- Hedge trimmer, 30"
- Posthole auger
Tom's AIR COOLED ENGINES LTD.
SALES, SERVICE & PARTS
Hwy. 31, Vernon
821-1060

CLEARANCE SALE

ON ALL

93 MODELS

OVER 125 NEW CARS & TRUCKS TO LIQUIDATE

- ALL AT **SPECIAL YEAR-END DISCOUNT** PRICES
- **FINANCE RATES OF 1.9%** ON SELECTED MODELS
- **LEASE RATES OF 1.9%** FOR 24 MONTHS ON ALL C/K REGULAR CAB PICK-UPS, ASTRO VANS & CAVALIER
- **FREE** AIR CONDITIONING on CHEV BERETTA, CORSICA & CAVALIER

THE HOT DEALS JUST GOT SWEETER WITH NEW CASHBACKS FROM GM!

DELTA 88 $1000 CASHBACK • LUMINA CAR $1500 CASHBACK
ASTRO VAN $1750 CASHBACK (on CS Models)

EXAMPLE OF YEAR-END SPECIALS

1993 DELTA LS

Stock #9657
Fully Equipped

Retail	$28,344.00
Less Clearance Discount	– $2,849.00
Less Cashback	– $1,000.00
Sale Price	**$24,495.00***

1993 GEO METRO

Stock #9780
2 Dr., Aqua

Retail	$8,575.00
Less Cashback	– $1,000.00
Sale Price	**$7,575.00***

1993 LUMINA 4 Dr.

Stock #9946
V6, Auto., Air, Fully Equipped

Retail	$20,326.00
Less Clearance Discount	– $2,131.00
Less Cashback	– $1,500.00
Sale Price	**$16,995.00***

1993 GEO METRO
2 Door GSI, 4 Door & 4 Door Notchback
$1,000.00 CASHBACK

1993 ASTRO CS

Stock #292
V6, Auto., Air, Fully Equipped

Retail	$22,688.00
Less GM Marketing Discount	– $2,175.00
Less Dealer Clearance Discount	– $1,068.00
Less Cashback	– $1,750.00
Sale Price	**$17,695.00***

1993 OLDS ACHIEVA
$1,000.00 CASHBACK
or Lease Rate of 2.7% up to 48 months

ALSO EXCELLENT SELECTION OF LATE MODELS 1992 & 1993 CARS & TRUCKS TO CHOOSE FROM – OVER 40 IN STOCK

**Plus Freight, Cashback Assigned to Dealer – See Dealer For Details*

P.S. CLOSED SATURDAYS FOR JULY AND AUGUST

See Us For All The Details!

Darryl McDonnell • Barry McMillan • Kirk McMillan • Doug Cassell

543-2925 • 543-3680 • 933-8892

UPPER CANADA MOTOR SALES LTD.

CORNER OF HWY. 2 & 31

CHEVROLET Geo **MORRISBURG 543-2925** Oldsmobile

update

Creative Crafters finish project

by Lilli Dietrich

ORMOND—On July 19 at 7pm the Ormond Creative Crafters Club drew to a close.

During the past six meetings, the members have been very busy completing crafts such as wreaths, nylon flowers, gift baskets, fans and pine cone friends.

One of the requirements for completing this club was to make a special project such as a wreath, or a piece of suitable needlework.

At the last meeting the members and leaders decided what they would do for achievement day. On Aug. 23 at 6:30pm, the members, leaders and their families will go to Vernon Park for a barbecue and a volleyball game. The members' crafts and special projects will be displayed on tables for the evening.

Computer club meets

by Daniel Schuler

WINCHESTER — The Dundas Computer Club meets every Monday and Wednesday at 7:30pm.

We started meeting on June 28 and we met for the next three weeks.

At the first meeting we elected Jennifer Murray as president; Julie Byvelds, vice-president; Candice Chatoux, secretary and Daniel Schuler as press reporter.

We have learned many things about computers and how to use them. We learned about Windows, a program where you can print designs and make title pages, and about WordPerfect, a word processing program.

I would like to say a special thank you to our leaders Ted Ceelen, Thom Mueller and Lynn Ouellette.

Sheep Club meeting

by Spring Dillabough

SOUTH MOUNTAIN — The Dundas 4-H Sheep Club held its third meeting at Carleton Wool Growers on June 5.

We were given a tour and we visited a clothing shop where most of the clothes were made from wool.

We visited the barn and learned how to show our sheep at a fair. To test what we had learned, we were divided into groups. We carded and clipped our sheep and one person from each group presented the sheep in a ring. Everyone did very well.

Afterwards, we went out for lunch.

Judging Night upcoming

KEMPTVILLE — The 4-H Judging Night is fast approaching.

Slated for July 28 at the A.M. Barr Arena in Kemptville, registration gets under way at 6:15pm with judging beginning at 6:45pm.

Reasons and refreshments will follow at 8:45pm, with official placings at 9:30pm.

All members of livestock clubs must attend the competition.

4-H jacket update

WINCHESTER — Only four orders were taken for the 4-H jackets.

Until an order for 10 is received, the order will be on hold.

Jackets cost $67.25 and include the 4-H crest and Dundas County on them. To order call Owen Shortt at 774-5010.

Upcoming 4-H events

WINCHESTER — Some upcoming events for 4-H members to take note of.

July 26 - Dundas Veterinary Club, Dundas Vet. Services, 7:30pm.

July 27 - Dundas Field Crop Club, Grahame and Kathy Hardy's, 7:30pm.

July 28 - Dundas/Grenville Judging Night, Kemptville, 6:15pm.

Summer 4-H bus trip in August

WINCHESTER — This year's bus trip participants will spend a day at Cascades d'eau Piedmont and a Montreal Expos ball game.

Cascades d'eau Piedmont is an enormous water theme park with 17 different water rides located in the Laurentians. The Expos will play against New York on their home turf.

This trip is for all 4-H members and leaders in Dundas County. Parents are also invited. The cost is $50 per person which includes bus transportation, admission to the waterpark and the ball game.

The bus will leave Winchester Arena at 7:30am and Chesterville Arena at 7:45am and return at the conclusion of the ball game, which will be approximately midnight. Drop-off points will include Williamsburg, Winchester and Chesterville.

To be a part of this fun summer 4-H trip, drop by the OMAF office and pay for your ticket and fill out permission and health forms. Don't miss the 4- H bus trip '93. First come, first served.

Junior classes — Chesterville Fair

CHESTERVILLE — Chesterville Fair hosts this year's Junior Fair on Sunday (Aug. 29).

There is an increase in prize money for this year.

This is not a 4-H event, but is open to anyone between the ages of 10 and 21.

The entry deadline is Aug. 14. Send entries to Caroline Antille, RR2, Winchester, KOC 2KO.

Rodeo ropes in funds for CHEO

GLOUCESTER— The 14th Annual Strawfest drew even bigger crowds this year to the Hawthorne Rd. farm of Barry Stewart Saturday.

More than 6,000 streamed through the property during the day to view a top-notch rodeo, says Stewart. However, larger crowds did not necessarily translate into bigger gate receipts says Stewart, who was faced with an increased cost of security and shelter this year.

Last year the event raised $15,000 for local charities. Stewart says it will be a week or 10 days before he knows the final amount raised from Strawfest '93.

"We had excellent weather, an excellent crowd and we gave them an excellent rodeo and great musical entertainment," adds Stewart.

Starting just after 12:30pm, the crowd was treated to a full slate of rodeo events throughout the afternoon. Calf-roping, steer wrestling, barrel races and a host of timed and skill competitions took place during the rodeo.

The calf roping classes were a sanctioned event and show points were awarded to participants.

Local riders did well in the go-round with brothers Sean Senos of Russell taking first with 8.9 seconds and Brennan Senos, formerly of Winchester, taking second with his score of 10.5 seconds.

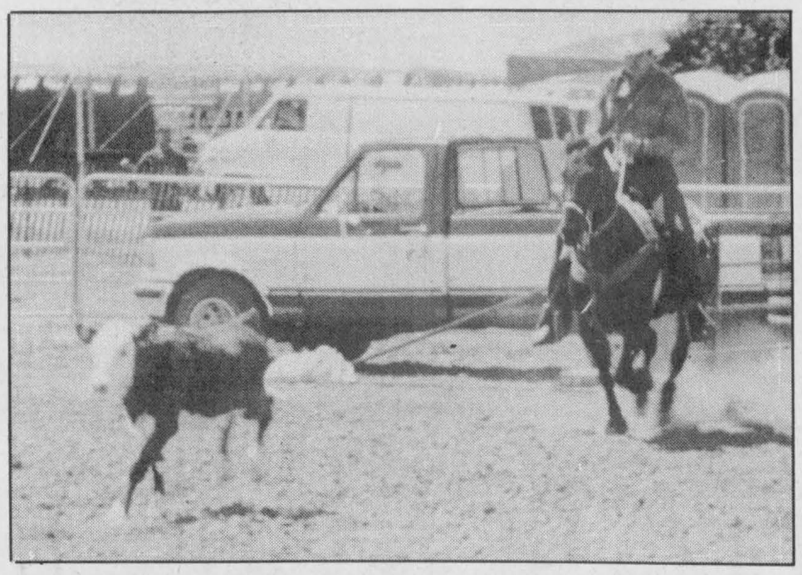

A tough little dogie "hotfoots" it down the corral with a cowboy hot in pursuit during Strawfest. Press Photo — Quail

The gymkhana or rodeo games, which commenced at 1pm, featured pole bending, relay, dash, key hole, flag racing and pick-up races. There was also a pee wee barrel racing class for participants 12 and under.

The weather co-operated beautifully to bring out good crowds for the rodeo events and a huge crowd for the afternoon show with "Heart of the Country" and dance with country-rock band "Carnegie".

The revellers were certainly in a party mood and beer sales were brisk as were sales at the Lone Star Cafe concession where great Mex-Tex food was being served up.

All profits realized from the day-long event will be turned over to local charities with the Children's Hospital of Eastern Ontario and the Gloucester Food Bank being the main recipients.

Country music and comedy headline Stormont Fair

AVONMORE — It will be a full weekend of comedy, music, games, rides and, of course, Christmas.

Christmas?

The 133rd Avonmore Fair kicks off Friday, July 23 with a Christmas parade through the town's streets. Valley character and champion cow-chip thrower Cecil Wiggins will act as the master of ceremonies for the event.

"We always try to do something a little different at the fair," says entertainment committee member Terry McRae. "I don't know, maybe we'll have snow this year."

Headlining the fair's Saturday night show is wacky Montreal comedian Lorne Elliott, described as "squeaky-clean" and hilariously funny.

"He sent me a couple of tapes and even the fifth and sixth time you hear them you're still laughing," McRae says.

Also new this year is a sheep dog demonstration, with three performances scheduled for Sunday afternoon. And a bigger and better midway has been secured for the weekend.

Following Friday night's parade, an old-fashioned, humorous country and bluegrass show featuring the Radio Kings and Mike O'Reilly will entertain crowds.

Agricultural exhibits, a key part of any country fair, get underway Saturday morning with the 4-H horse show, followed by cattle judging, heavy horses and 4-H cattle.

A pet show Saturday morning will highlight people's favorite animals.

Entertainment Saturday begins with Carm Aube's Pitt Street Stompers at noon. And during the day Saturday, fair-goers can visit agricultural exhibits, agricultural trivia and sheep shearing demonstrations. A local farmer will begin spit roasting a pig, a process that takes 24 hours.

McRae says bringing in quality entertainment to the fair each year is perhaps partly responsible for its success. Last year, red hot country musicians Prairie Oyster, fresh off of a Juno win, headlined.

"We like to think we present quality entertainment and I think people are getting used to that," he says. "We really work hard at getting good grandstand shows and we go to the trouble of bringing in good, high-tech sound and lighting."

Opening for funnyman Elliott Saturday evening is magician Michael Ross and his "astounding" show, and Fiddler's Elbow, a Celtic mix of fiddle playing and singing.

Admission to the fair this year is $7 Friday or Saturday, including evening shows, and $4 Sunday. A weekend pass for the event can be purchased for $15 and elementary school children are admitted free all weekend.


MOREWOOD KITCHENS
Manufactured on Premises
KITCHEN CABINETS
Traditional & European
Vanities • Wall Units
MOREWOOD
448-2739
Prop. Rejean Pomainville

FARM EQUIPMENT RENTALS
FARM EQUIPMENT RENTALS
FARM EQUIPMENT RENTALS
METCALFE SERVICE CENTRE
821-2893 HWY 31 AT METCALFE CORNERS
LAWN EQUIPMENT RENTALS
LAWN EQUIPMENT RENTALS
LAWN EQUIPMENT RENTALS

MARVELVILLE CARPENTRY
RR4, Winchester 774-5168
- Custom home building
- Agricultural buildings
- Interior, exterior renovations
FREE ESTIMATES
Also: Replacement doors and windows, seamless eavestroughing, all types of siding, soffit systems, decks, metal and asphalt roofing
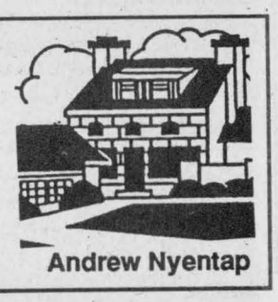
Andrew Nyentap

NEW STORE NOW OPEN FOR BUSINESS
- Starter and alternator repairs
- Hydraulic hose and fittings
- Batteries
- Filters for tractors & highway tractors, etc.
- Replacement seats for tractors
- Touch-up paints and aerosols
- Welded sprockets and pulleys
- Belts, sizes A & B, for industrial, tractors, cars, trucks, equipment

For Parts and Service, see Steve
We Buy, Sell & Trade Daily
GIL BEAUDRY
BOX 550, WINCHESTER
613-774-3661 / 3662 / 3179 / 3606 / 2557

PERM SPECIAL
$35 TWO WEEKS ONLY
Long hair not included

The Village Salon
MARION FAWCETT
493 York St., Winchester
Call now for an appointment 774-2668

TRUCKLOAD FAN SALE
sale 39.99
Ceiling fans sale priced from


Living Lighting has just received a huge assortment of ceiling fans, as well we stock a full selection of light kits and fan accessories. All fans are 3 speed and reversible and come with a comprehensive warranty.
AIR MILES Travel the World™
CANADA'S Light Style STORE
LIVING LIGHTING
"AIR MILES" TRAVEL MILES AVAILABLE AT THIS LOCATION .™AIR MILES INTERNATIONAL HOLDINGS N.V.
1742 BANK STREET
(near Alta Vista, next to Color Your World)
521-0234
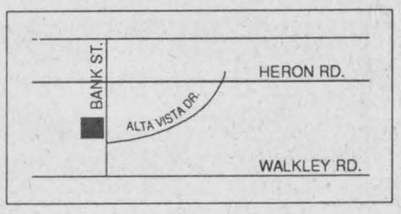

C&L FEEDS
A DIVISION OF RITCHIE FEED & SEED (1982) LTD.
INTRODUCING
PMI HORSE 200
A high calorie, high energy feed. Helps build stamina and overall fitness.
Horse 200 is one of six new PMI feeds now available from C&L. Designed for horses involved in training and conditioning programs. Horse 200 contains Leading Stride, PMI's high energy 14% fat product.
Advancements in horse nutrition that result from intense research and careful development go into every PMI horse feed. Ask your C&L representative for information on the full line of PMI horse feeds.
From foal to maturity, for pleasure or competitive riding, you can count on C&L Feeds and PMI to bring the best in nutritional technology to your stable.
For more information on PMI horse feeds, please contact your C&L sales representative, or drop in to see us at either of our two locations.


C&L FEEDS
DIXONS CORNERS
BRIAN FOLLETT MARTIN SCHOONES
DON LEBRETON
652-4875
1-800-267-8142
WINCHESTER
JOHN KNIER
GEORGE DAVIDSON
774-3538



Pet pals

Dundas Veterinary Services techincian Rose Hennin shows Tiger the tabby cat to residents at Dundas Manor. The veterinarian offices bring animals to visit the seniors once a month.

Press Photo — Edwards

Pet therapy perks up aged at nursing home

by Liz Edwards
Press Staff Press

WINCHESTER — Cats were probably commonplace animals when Carman Rowe, 88, was a farmer in Ingleside.

But Friday they seemed to be special to the resident of Dundas Manor, a nursing home in Winchester. Dressed in blue corduroy pants, a plaid shirt and running shoes, with his white hair carefully combed back, Rowe sits quietly in a chair, slowly stroking Tiger, a brown and white tabby stretched across his lap. The cat purrs and stretches, enthusiastically lapping up the attention.

"We always liked a cat, always a little cat and he's just as comfortable as if he's living here all day," Rowe croons softly, giving Tiger a rub behind the ear.

The other 20 or so seniors crowd into the activity room waiting for their turns as Tiger and his companion, a nine-month old white kitten named Blizzard, make the rounds. Hands reach out to stroke, hug or chuck the animals gently under the chin. Some residents chat to the cats or each other as the animals go from lap to lap.

They and other animals have made their way to the Manor for a visit at least once a month for the past several years, courtesy of either the Dundas Veterinary Services or veterinarian Larry Gray.

These cats are the personal pets of Rose Hennin, a technican at the Dundas clinic, who has come to the Manor on the last three visits. Staff at the clinic usually bring their own pets, a few cats and a dog on most occasions.

It's the only time many of the residents have a chance to spend a few moments with an animal. In the hour or so they stay, Hennin says the pets have a really positive effect on the residents.

"They just get so excited and it really makes their day. They get into all their stories," says Hennin. "They just love to talk about when they were younger and all the cats and dogs they had.

"Even some of them who can't see or hear anymore, you get a response from them when they pet the animal."

Worldwide scientists are recognizing the positive impact of pets on the health of humans, especially the elderly. One three-year study at the Baker Medical Institute in Australia showed that pet owners could be less prone to developing cardiovascular diseases.

Another study at the University of Swansea in England suggested that merely playing with a pet can help lower blood pressure. At the University of Guelph, researchers are now measuring the impact of pets on the health of the elderly.

And at Dundas Manor, the monthly visits definitely have an effect on the residents' happiness, according to Activities Director June Giles.

Eleanor Thomson, 83, takes her turn with Tiger. The big tabby sits languidly on the tray attached to her wheelchair as she hugs and nuzzles him. Thomson says she had cats for many years and they know when someone likes them.

"You can see how they enjoy it," Giles says. "They love the feel of them."

OBITUARIES

James Henry Barkley

James Henry Barkley of Cardinal died at home Sun., July 11, 1993. He was 77.

Born in Mountain Township on July 5, 1916, he was the son of the late William and Bessie (nee Brown) Barkley. A laborer for Canada Starch, he was a member of the Royal Canadian Legion branch 105 Cardinal and a member of St. John's United Church.

He is survived by his wife Elizabeth (nee Henderson), Cardinal; children Donald (June), Prescott; Patricia (Don) Harper, Prescott; Sheila (Rae) Stewart, St. Catharine's; brother Bob Barkley, Winchester; sisters Maude Crowder, Cardinal; Edna Barnes, London; Wilda Reilly, Ottawa; many nieces and nephews, 14 grandchildren and nine great-grandchildren.

He was predeceased by his daughter Wilda and a sister Alice Tupper.

Funeral service was held on Wed., July 14, with Rev. Andrew Adams officiating. Interment was at St. John's Cemetery, Cardinal.

Pallbearers were Lee MacDonald, John Walters, Walter Smail Sr., Wes Baldwin, Harold Magee, Joe Crawford, all legion members of branch 105, Cardinal.

William Carlyle Hunter

William Carlyle (Lyle) Hunter of Morewood died at Dundas Manor on Sun., July 18, 1993. He was 95.

A lifelong resident of Morewood, he was born on Sept. 27, 1897, the son of the late Morton and Isabelle (nee Carlyle) Hunter.

A farmer, he was married to Christena Cameron in Finch. She predeceased him in 1981. He was a 72- year member of Chesterville Masonic Lodge 302 and Morewood Presbyterian Church.

He is survived by his children Isobel Wooldridge (David), Kenneth (Eileen), Rebecca McLeod (Norman), Douglas, seven grandchildren and two great-grandsons.

He was predeceased by his infant daughter Rosemary Ellen and daughter-in-law Beryl Hunter and six sisters and one brother.

Funeral service was held at Morewood Presbyterian Church on Tues., July 20, with Rev. Bert de Bruijn officiating. Interment was at Morewood Presbyterian Cemetery.

Pallbearers were Wytze Van Der Veen, Kenneth Hillis, Tom Beaton, William Reid, Dennis Carkner and Kenneth Stewart.

Delbert Woods

Delbert Woods of Mountain Township died at Winchester Hospital on Mon., July 12, 1993. He was 76.

A section man for the railroad, he was born in Mountain Township on Oct. 15, 1916, the son of the late Osias and Florence (nee Billings) Woods.

He is survived by his children Phyllis (Clifford) Lanoue, Winchester; Gerald, Inkerman; Jessie (Jonas) Cole, Prescott; Raymond, Nova Scotia; Helen (Dave) Crossman, New Brunswick; Richard, Cochrane; Garnet, Howe Island; Annabell (Anthony) Wickholm, Chesterville; Martin, New Brunswick; sister Violet Simser, Winchester; brother Wilburn, Inkerman; 22 grandchildren and 12 great-grandchildren.

He was predeceased by his wife Catherine Woods, and sons Philip and Andrew.

Funeral service was held at J.R. Vice Funeral Home on Thurs., July 15, with Rev. James Warrington officiating.

Interment was at South Gower Cemetery. Pallbearers were Gerald Woods, Anthony Wickholm, Clifford Lanoue, Gary Lanoue, Greg Lanoue and Jonas Cole. Honorary pallbearer was Ronald Christie.

Brent Baird Construction
All types of repairs and renovations
RR1 South Mountain
Telephone 989-3019



NOW OPEN
WILLIAMS-LOCKE NU-4-U HAIR STUDIO
Big City Experience With Small Town Care
535-2462
WILLIAMSBURG
Prop. Brenda Crowder
No Appointment Necessary

Store hours: Tues.-Sat. 10am-3pm
8 Main St., South Mountain
Telephone 989-2786
QUILTERS GARDEN
2nd Anniversary Sale
800 fabrics for quilting, home decorating and clothing
Books, patterns and notions
20% OFF
FOR THE MONTH OF JULY
We carry all quilting supplies, fabrics, books, embroidery, cross-stitch and English smocking.
Full range of classes - Free advice
PROP. GAIL BROOKS

WHERE CAN YOU GET A NEW CAR
With 36 Months, 72,000 Km Warranty
PLUS
Life Time Corrosion Warranty
(By Rust Check)
o
PLUS
36 Months Road Side Assistance
o
For Under $6,000?
COMING SOON TO A LOCAL DEALER
WATCH THIS SPACE FOR MORE DETAILS.

Fred's Farm Supplies
A division of Fred Zandbergen Farms Inc.
Ralston Purina
DOG FOOD SPECIAL
Purina Dog Chow
20kg. Reg. $27.99 **$19.95**
8kg. reg. $13.99 **$9.99**
Special ends July 31/93
WINCHESTER (Hwy 31, north at Spruit Rd.) 774-0409
RR#2 BRINSTON (2km west of Dixon's Corners) 652-2069
1-800-361-3305
"Serving all farming enterprises with quality feeds"

Fiddlers kick up their heels

by Garnet Quail
News Correspondent

RUSSELL— Russell's Old Time Music and Dancing Association got together Fri., July 9 for their regular monthly 'hoedown'.

The association holds its dances on the second Friday of each month in the upstairs hall of the Dr. Frank Kinnaird Arena in Russell.

More than 250 members now belong to the group but, according to president Emerson Irven, "We can always make room for a few more." Yearly membership is $40 a couple, covers admission to a year of monthly dances.

If you would like to attend a couple of dances, without benefit of membership, just to get a 'feel' for the group, the association will gladly welcome you for the nominal fee of $4 each.

Bar prices at the dances are excellent. A mere $2 will get you a beer or a bar shot and sandwiches and coffee are available, at nominal cost, during the evening.

There seems to be a misconception that you have to be a senior citizen to be a member of the club. Nothing could be further from the truth.

This reporter is no kid but I don't qualify as a senior yet. Still, I thoroughly enjoy an outing to the Russell dances. I also belong to two old-time music groups in Metcalfe and always go to monthly dances in Osgoode as well.

With the resurgence of popularity in country music and the new passion for line dancing, where better to 'shake a leg' than right in your own community.

If you have some musical talent, bring along your guitars, fiddles, harmonicas or banjos and join in the fun. There is usually an open mike and you can try out your music and songs for a group who will appreciate you entertaining them.

The folks around the Russell Old Time Music and Dancing Association only ask that you bring along a couple of things when you join them — a cheery smile and a genuine desire to have a good time.

If you don't have those things when you arrive, the good old time toe-tappin' rythms will soon put you in the proper frame of mind.



Fiddle fun

Russell's Old Time Fiddlers were in great form, as usual. From left are Don Arbuthnot on saxaphone, Norm Robinson on fiddle and John Correy on accordian. In the background Al Findlay plays guitar and Helen Cross tickles the ivories at a recent dance. Press Photo — Quail



Morewood Public School grads

Front row, left to right, Rhiannon Blackburn; Steve Mattice; Ryan Thompson; Joey Hillis; Michael Tomlinson; Duane Penny; Cheryl Harkin. Second row: Barret Brundige; Elizabeth Shaver; Pam Heuff; Gerald Swerdfeger; Michelle Lent; Jennifer Taylor; Brenda Wells; Dayna Medveduke. Third row: Jason Cumming; Grant Norris; Genna Doornwaard; Sara Stevens; Lisa Whyte; Ben Gutknecht.

Senior Games award medals in District 8

by Charles Sayyeau, publicity director

The 1993 Seniors games for SD&G District 8 recently were completed, and the names of the winners for the various sports have been released.

The following medals were given for the various events:

Snooker: gold, Joe Brown; silver, Tom Mills; bronze, Clifford Morrison.

Walking: gold, Georgette St. Denis; silver, Lucille Massie, bronze, Ken Robertson.

Darts: gold, John Dawson and Charlie Soyyeau; silver, Mary Baker and George Baker; bronze, Kenneth James and Al Osmar.

Euchre: gold, Lucille Massie and Henry Massie; silver, Irene Crowder and Garfield Crowder; bronze, Jane Thompson and Theresa Paquette.

Cribbage: gold, Mildred Dufresne and Maurice Dufresne; silver, Jean Hinds and Curly Hinds; bronze, Isobel Quail and Marion McCuig.

Ladies' golf: gold, May Drury; silver, Dot MacLeod; bronze, E. Benoit.

Men's golf: gold, Alf Gorman; silver, Terry McManus; bronze, Jack Newman.

Bridge: gold, Dick Gaiser and Bill Strader; silver, Lorne Bouck and Garnet Empey; bronze, Fay Hudspeth and Doris Lambert.

5-pin bowling: gold, Yolande Leduc, Bibiane Forget, Florent Forget, Prudence Bourgeois and Aurela Bourgeois; silver, Mary Hanniman, Armand Fournier, Rosemary Sweetenham, Norman Sweetenham and Pansy Lefave; bronze, Larry Kern, Beatrice Martin, Gordon Lipsett, Eva Genge and Bill Genge.

Lawn bowling: gold, Ross Jamieson, Shirley Cooper, Myrtle Reynolds; silver, Harold Baldwin, Jean Marsden and Edna Baldwin; bronze, Ernie Shuck, Helen Shuck and Ernie Fling.

Tennis: gold, Michele Harris and Robert Harris; silver, Pauline Dexter and Roy Dexter; bronze, Margaret Bradbury and Neil Burke.

Shuffleboard: gold, Myrtle Reynolds and Claire Reynolds; silver, Bibiane Forget and Florent Forget; bronze, Elirna Benoit and Malvina Lefebvre.

Horseshoes: gold, Cliff Robertson and Roy Brownlee; silver, Len Moran and Rolly Leroux; bronze, no contestants.

Swimming - prediction: gold, Deric Thomas; silver, Jim Barlow; bronze, Joyce Gilligan.

50-metres ladies: gold, Beatrice Jones; silver, Betty Dick.

50-metres men's: gold, Dr. Rudolf Peters; silver, Larry Smelgrove.

THE STOVE STORE
SPENCERVILLE
MON.-FRI. 8AM-5PM; SAT. 8:30-4PM

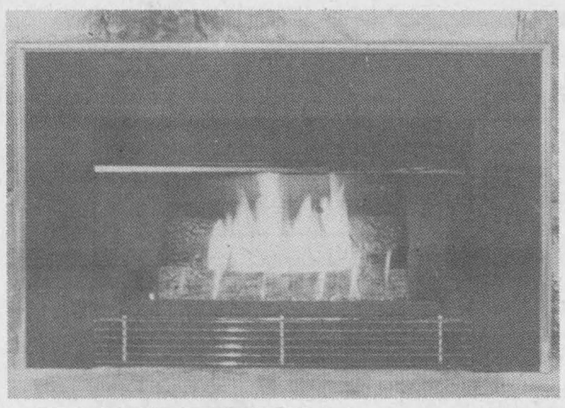

EMBERFIRE

Transform your existing fireplace with the beauty of realistic gas flames and a high efficiency heat exchange system at the flick of a switch! Manual or remote control switch, variable speed fan, 75% heat efficient.

This is just one of the many gas inserts sold and installed by **THE STOVE STORE.** We carry a wide range of inserts, free-standing stoves and fireplaces for all your heating needs, either wood or gas.

Call today for your **free on-site consultation,** evening or daytime appointments.

MEL SHANNON
658-3101
unmatched

More than Just a Stove Store!

Bruce R. Kerr
Insurance & Investments



GICs

1 year	3 years	5 years
5%	6%	6.875%

180 days 4.5%

NO LOAD INVESTMENT FUNDS AVAILABLE

Some minimums may apply. Rates subject to change.

456 Main St. E., Winchester
Telephone 774-2456

WATER TREATMENT
PUMPS & TANKS



Drinking Water Systems · Softeners · Filters

K-Life Salt Substitute for Water Softeners
SURE WATER
613-774-2805
John Verhoeven
RR#1, Winchester, Ont.

Summer SERVICE Specials



15% off Labor
on specified service work

JULY 14 - JULY 31

At Drewery's you'll receive
15% off Labor
on exhaust work, brake work, tuneups, A/C work, July 14-31, 1993

Lube, Oil & Filter
(Diesels and foreign cars may be extra.)
$21.25

PARTS · GM · SERVICE

The expert choice.

Drewery
PONTIAC BUICK LTD.
ST. LAWRENCE STREET
WINCHESTER 774-2360
DREWERY PONTIAC BUICK: The dealer you come to for price, and stay with for service.
24-Hour Emergency Service Hotline 774-2360

1993 ESCORT
$199* per month
24 months



- A/C
- Power steering
- Light group

Stock # 93001

• Light convenience group • Electric mirrors • Remote fuel door • Power deck release • 1.95 EFI engine • 5 speed transmission • All season tires

* 24 months RCL, 1st payment, security deposit, DOC Fee $95, freight, taxes, $1000 deposit or trade equivalent down, OAC. Residual $6755. Vehicle not exactly as illustrated.



We'll give you the shirt off our back!

Petric Ford

Hwy. 31, Vernon 821-1252

FREE
(FOR 6 MONTHS)*

NOMA

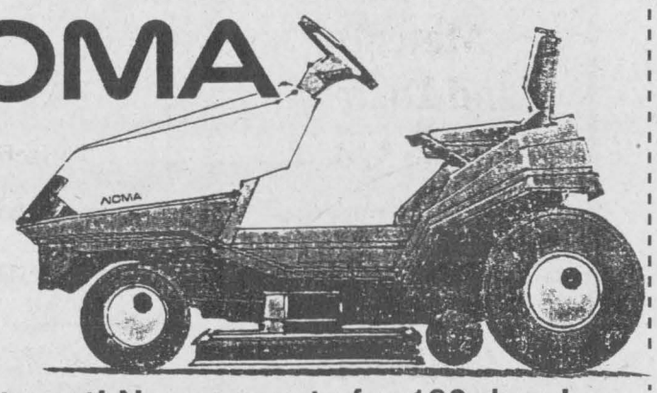

No interest! No payments for 180 days!
Plus our lowest prices of the year. But hurry! Good only while quantities last.

EASTERN ENGINES
POWER EQUIPMENT

FREE
(WITH PURCHASE)



Get this optional rear bagger (a $399 value!) free when you buy any new Noma tractor. Plus, you'll find the best prices of the year. But only while quantities last.

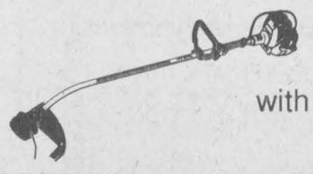

OR FREE TRIMMER with hydrostatic models

* On approved credit.

Hwy. 31, Williamsburg
535-2488

VERNON PIONEER & FUN DAYS

JULY 22-25

RAIN OR SHINE



Thursday, July 22

Bingo Jackpot - $500

7:30pm - Doors open 6:30pm at the Recreation Centre.

Friday, July 23

7-11pm -Pre-teen Dance, music by Shad's Disco, Recreation Centre.

Saturday, July 24

7-11am - Pancake breakfast, Recreation Centre.

12 noon-4pm - Osgoode Township Museum. Babcock acid-free test by Murray Hall. Spinning display. Cheese making implements on display and cheese samples. Musical entertainment. Complimentary tea and coffee. Baked goods and sandwiches on sale. Museum open to public.

2pm - Scavenger Hunt, Recreation Centre.

8pm-1am - Dance featuring Monkey Zuncle (rock & roll). Age of majority. Recreation Centre.

Sunday, July 25

1-5pm - Family picnic (potluck). Vernon Recreation Centre. Games for kids. Adult tug-of-war (rain or shine).

31 Esso
Highway 31, Metcalfe
Major and minor repairs to all makes and models
Wayne Swales 821-2870

Campbell's Welding and Repairs Ltd.
• Shop, portable and aluminum welding
• Canox welding supplies
RR3, Metcalfe 821-1769
Off Hwy. 31 east of Springhill Cemetery
Alastair (Al) Campbell

Vernon Variety
PETRO-CANADA
7 DAYS A WEEK
821-2163

A&T SERVICE
General Repairs
JEFF 821-1946 TED
P.O.Box 1, Vernon, Ontario

Country Flowers
Flowers for all occasions
1937 Highway 31
821-2573
Proprietors: Gordon and Dianne Schoenherr

Quaile Excavating Ltd.
Backhoes, loaders, bulldozers, truck rentals
Ken - Residence 821-1447
1514 Rosebella, Gloucester, Ont. K1T 1E8
P.O. Box 101 Vernon, Ont. K0A 3J0

METCALFE *Custom Air Ltd.*
Heating and Air Conditioning Installation
Sheet Metal Work
Wayne E. Irven
RR3, Metcalfe, Ont. K0A 2P0 613-821-2554

Kemp Service Centre Ltd.
PETRO-CANADA
Full and self-serve gasoline
Major and minor repairs
Corner of Leitrim Road and Hwy. #31, Gloucester 822-2557

S.A. Hicks
INSURANCE BROKERS LTD.
Metcalfe 821-2155

Metcalfe PHARMACY LTD.
"Our personal touch makes the difference"
Pharmacist Ronda Hicks
Open Monday-Friday 9am-6pm; Saturday 10am-3pm
8206 Victoria St., Metcalfe 821-1224

E&L&B SMITH *FARM EQUIPMENT*
WINCHESTER 774-3379
Highway 31 at Carleton-Dundas Boundary
Landini Designed for the Future
Best Wishes to Vernon Pioneer Days

W.R. McMillan Mechanical Ltd.
Carrier
Air Conditioning • Refrigeration
Heating • Sales and Service
We service what we sell
Licensed and insured
RR4, Winchester, Ont. K0C 2K0
24-hour service 774-2750

YOUR NO. 1 LAWN & GARDEN DEALER
SALES, PARTS & SERVICE
Tom's AIR COOLED ENGINES LTD.
Hwy. 31, Vernon 821-1060

Metcalfe and District Lions Club
Best Wishes!

***Karen's* FAMILY HAIR CARE**
Closed Mondays
Tuesday-Friday 9-6, Thursday 9-8, Saturday 9-5
4116 Dominion St. (Hwy. 31)
Across from Petro Canada
Vernon, Ont. 821-4355

R.O. Aluminum LIMITED
RICHARD LAFRANCE
Box 193, Metcalfe, K0A 2P0 821-1854

B & F WINDOW CREATIONS
SALES & INSTALLATION
Vinyl & Fiberglass Windows & Doors
• Professional installations
• Best product warranty in the business
1937 Hwy. 31, Metcalfe 821-0032

Prevost Collision
Marcel Prevost, Prop.
DU PONT REFINISH SYSTEMS
YOUR ASSURANCE OF QUALITY
RR3, Metcalfe 821-1235

WINCHESTER TOURS AND TRAVEL AGENCY LTD.
479 Main St. East
Winchester
774-2424
445-2017
Marilyn Sullivan
TRAVEL COUNSELLOR-OWNER
The best thing you can do for our business... is leave town.

Duncan Funeral Homes
Hwy. 31, Metcalfe
821-2120

SUMMERS
INSURANCE BROKERS INC.
GENERAL INSURANCE
ALL THE CHOICE IN THE WORLD
WINCHESTER 774-2515 or 774-2519

FREE ESTIMATES
Barry's Painting and Wallpapering
BARRY FAWCETT
774-3227
594 MAIN STREET
WINCHESTER, ONTARIO
K0C 2K0

NORBEK SERVICES
YOUR CONSTRUCTION & RENOVATION SPECIALISTS
Thinking of building or renovating? Free Appraisals
CALL BOB HART
TEL. 613-774-3517
MOBILE 613-762-5558
PAGER 613-786-5135
Compare, then make your decision
P.O. BOX 669
WINCHESTER, ONT.
K0C 2K0

RODGER BURNSIDE & ASSOCIATES LTD.
FINANCIAL STATEMENTS
Corporate or Individual Tax Returns
Computerized or Manual Bookkeeping
Farm Reports, Payroll
YES WE CAN
1738 Old Prescott Road
P.O. Box 130
Greely, Ont.
K0A 1Z0
Phone 821-2263
688 St. Lawrence St.
P.O. Box 728
Winchester, Ont.
K0C 2K0
Phone 774-2178

MILLER ENERGY SYSTEMS INC.
HEATING
AIR CONDITIONING
MARK S. MILLER president
RESIDENTIAL • COMMERCIAL
211 MARION ST., RUSSELL, ONT. K4R 1E5
445-3885 721-0446

Classique Bridals
WEDDING GOWNS
FLOWERGIRL AND BRIDESMAID GOWNS
By Alfred Angelo
JEWELLERY BY CATHY'S CONCEPTS
Accessories • Alterations • Consignments
WINCHESTER, ONT.
K0C 2K0
VISA
Kim Link
By appointment only 613- 774-5543

TRIPLE B STRUCTURES LTD.
Butler Pre-Engineered Steel Buildings
Commercial and Institutional
WILLIAMSBURG, ONT.
Over 15 years experience
Ralph Buter
BUTLER
office 613-535-2820

RIDEAU AUCTIONS INC.
Winchester, Ontario
Household, Estate, Farm, Industrial, Real Estate Auctions
Hunter McCaig, Auctioneer
Days: 774-2735; Evenings: 258-5095

Metcalfe PHARMACY LTD.
"Our personal touch makes the difference."
Open Monday-Friday, 9:00am - 6:00pm,
Saturday, 10:00am - 3:00pm
Pharmacist Ronda Hicks
8206 Victoria St., Metcalfe 821-1224

JOHANSEN
TRUCK & AUTO CENTRE LTD.
(Prop. Dave Johansen)
- Complete Radiator Service
- Commercial and Domestic Vehicles
- Motorcraft Batteries
HWY. 31, SOUTH OF WINCHESTER
TELEPHONE 774-2806
Krown Rust Control System

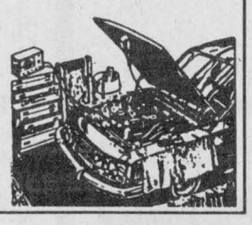

WALLACE BYERS CONSTRUCTION LTD.
A Registered Builder of HUDAC NEW HOME WARRANTY PROGRAM
New home construction, renovations, additions, bathrooms, windows, doors, eavestroughing, siding, basement repairs, backhoe work and landscaping
WINCHESTER TEL. 774-3832

Taylor & Taylor
Chartered Accountants
251 Water Street West, Prescott, Ontario, K0E 1T0 613-925-5984
Providing services in: • Audit • Tax • Bookkeeping
• Financial Planning • Accounting • Consulting
to businesses, farms, individuals and non-profit organizations

STRADER'S
SALES & SERVICE
"THE RIGHT CARS AT THE RIGHT PRICE"
CONTACT DAVID CASSELL OR GARY STRADER
HWY. 2, MORRISBURG 543-3312

Classifieds

Professional & Business Directory

HAZEN MELDRUM LTD.
Ontario Land Surveyors
W.J. Johnston, O.L.S.
Resident Surveyor
610 ST. LAWRENCE STREET
WINCHESTER, ONTARIO
Tel. 774-2414 P.O. Box 394
31tfc

GARY BREYER
London Life Insurance
New Freedom 55
and Life Term to 100
Residence: 543-3378
Morrisburg
31tfc

KINKAID AND LONEY MONUMENTS
Smiths Falls, Ontario
Monuments erected anywhere
in Eastern Ontario
Smiths Falls
283-3480
Winchester Area
GERALD C. HOLMES
774-2665
Authorized dealer for
ROCK OF AGES MEMORIALS
31tfc

MONUMENTS
Eastern Ontario Cemetery Memorials
RR2, Mountain, 258-2927
Monuments and markers in granite or bronze. Cemetery lettering and monument restoration.
Bruce Campbell
463 York Street, Box 275
Winchester, 774-2493
31tfc

Notice

NOTICE
How would you like to change your car every year and only pay for licence and insurance. Lease from Car-o-line Autos and we will show you how. Phone 448-2488.
16c

Services

POOLS 'N THINGS
New Pools, Spas, Chemicals,
Pool Repairs, Liners
Interlocking Stone Decks,
Driveways. Free Estimates.
POOLS 'N THINGS
Lyman Holmes
Winchester, 774-2641
41tfc

ALCOHOLICS ANONYMOUS
If you want to drink that's your business. If you want to stop, that's ours. Call AA, 535-2418, 774- 3337 or 543-3484. For families of alcoholics (ALANON), 774-3337 or 543-3484.
28tfc

CARPENTRY - ROOFING - EAVESTROUGHING
New construction "RESIDENTIAL AND FARM"
Additions, decks, garages, storage buildings, renovations, alterations inside and out.
Authorized "European style Aluminum" roofing contractor, also specializing in metal & asphalt shingle roof replacement or repairs.
Siding, soffit, fascia, seamless eavestroughing, interior & exterior replacement doors and windows.
Sales - Service - Installations
Please phone **G.S. Construction**
774-2452 for more information.
Quality workmanship always a guaranteed commitment.
15-16c

Wanted

WANTED — Every Tuesday, healthy, Holstein bull calves. Top price for good young calves between 95-110 lbs. Deliver to Delft Blue Veal farm, Lightning St., Williamsburg between 10am-2pm. For prices of the week phone Walt at 543-2796 Monday nights after 8pm.
45tfc

WANTED — Ride from Winchester to Smiths Falls, also ride from Winchester to Algonquin College, Woodroffe Campus. Call 774-3761 and leave message.
15-22

WANTED — Cash paid for old costume jewellery, tin and metal toys, old dishes, flow blue plates. Call 445-3884.
16

Help Wanted

HELP WANTED — Reliable person with experience with asphalt shingles, willing to work on weekends. Call after 6pm, 258-1862.
16-17

HELP WANTED — I'm looking for a responsible and loving caregiver for my two boys. One will be starting school in the fall. Preferably in the Williamsburg area. I travel to Winchester every day. Call 535-2153.
16

HELP WANTED — Grounds person, minor landscaping and mowing. $7-$8 per hour, 40 hours per week, employment to Nov. 30. 692-4054.
16

HELP WANTED — Morewood Adventure Camp counsellor needed, Aug. 16-17. Send resume to Box 67, Morewood, Ont. K0A 2R0. Deadline July 26.
16c

HELP WANTED — Looking for an individual who can assist in the preparation of a business presentation. If you are computer literate and have a creative side, please send your one page, handwritten resume to Communications-Software-Architecture Inc., P.O. Box 129, Winchester, K0C 2K0, and outline why you feel qualified for this work. Please respond no later than July 31/93.
16

Help Wanted

HELP WANTED — Licensed sheet metal worker needed immediately. Must be experienced in fabrication and installation of duct work. 535- 2153, ask for Bill.
16-17

HELP WANTED — Framers wanted, must be able to work hard and learn quickly, no experience necessary, will train, phone between 7-9pm. 774- 0451.
16

Work Wanted

WORK WANTED — Quality and pride of workmanship; renovations, cabinet making, plumbing, decorating, carpentry, sundecks, major and minor home repairs. Please call Bill Giles, 774-3946.
22tfc

WORK WANTED — Barkley Plumbing and Heating. We specialize in Myers pumps and softeners. Service and installation of furnaces - wood, wood-oil, wood-electric, oil and electric. Paul Barkley, 989-2844.
39tfc

WORK WANTED — Sullivan Bros. Const. - Weeping bed installation; building movers; basements; hy- hoe excavator; dozers; trucking; loaders; fill; top soil; crushed stone. 448-2332.
34tfc

WORK WANTED — Carpentry, painting and wallpapering. Call Don Barkley, Inkerman, 989- 5460.
26tfc

THE INSTANT KITCHEN
Sensational kitchen idea. Don't replace your old, dull kitchen cupboard - reface them! Save 40-60%. Barkley Kitchen Saver, RR1, Inkerman, 989-5460.
26tfc

PAINTING
Can't find the time to paint that certain room or ceiling, or you just hate painting. Then call Dervis, 774-0101. Carpentry, labor, washing windows, etc. also outside and roof painting.
5tfc

NICK HUTTINGA & SON PAINTING
Interior and exterior, free estimates, 35% off all labor. 657-1446.
10-17c

WORK WANTED — Driveway sealing and parking lots, free estimates. Bill 821-3718.
13tfc

WORK WANTED — Masonry, repointing brick and stone houses; also chimney work, foundation work, carpentry work, roofing, siding and painting. Phone 774-6921.
16-17

WORK WANTED — Reliable 13-year-old looking for babysitting day or night. Completed Red Cross Babysitting Course. References available. Phone 774-2455.
16

For Rent

FOR RENT — Commercial space, 2,000 sq. ft. or 2-1,000 sq. ft. in Chesterville. Phone 448-2068.
9tfc

FOR RENT — Office space, 1 km west of Chesterville on Hwy. 43 at Derks Equipment Ltd. Phone days 448-2335 or evenings 448-3256.
16c

Accommodation

FOR RENT — 2-bedroom apartment, very close to hospital and stores. Linton Apartments. 774-2993.
38tfc

FOR RENT — 1 and 2-bedroom apartments in village of South Mountain. Available immediately. References required. Phone 989-3863.
3tfc

FOR RENT — 1-bedroom apartment, 505 St. Lawrence Street, Winchester. Available immediately. Fridge, stove, heat included. Hydro extra. $450 monthly. Phone 774-5323.
47tfc

FOR RENT — 1-bedroom apartment in Winchester, $425/month, includes fridge, stove and parking. Utilities extra. Call 448-3562.
4tfc

FOR RENT — Secure building, 2-bedroom apartment, beside Senior Citizens' Apartments in Williamsburg. Quiet location. Seniors preferred but not necessary. Call days, 652-4802 or evenings 652-2319.
6tfc

FOR RENT — 2-bedroom apartment, $445/month, utilities extra; bachelor $397/month includes heat, hydro and parking; 1-bedroom $420/month plus utilities. Phone 448-3562.
11tfc

FOR RENT — 3-bedroom half double in Winchester, $775 a month. Call 774-3990.
11tfc

FOR RENT — 1-bedroom apartment with stove, and fridge and 2 bedroom apartment; available Aug. 1. For further information, 774-0060.
12tfc

FOR RENT — In Chesterville, 1-bedroom apartment, $400/month; 2-bedroom apartment, $550/month. Both include fridge, stove, carpet and utilities. Also commercial space for rent. Call 448-2611 or 1-931-1786.
13tfc

FOR RENT — 2-bedroom apartment on quiet street in Winchester, spacious yard, $570/month, utilities extra. Available Sept. 1. 774-3866 after 5pm.
14-17

School Bus Drivers required
Will train.
Call G. H. Harten
Bus Lines Ltd.
445-5438
between 8am-5pm

Accommodation

FOR RENT — 1-bedroom apartment, modern conveniences, stove and fridge; 2-bedroom apartment, modern conveniences, stove and fridge, available immediately. 535-2607.
14-16c

FOR RENT — Metcalfe, Ont. New 2 and 3 bedroom homes. No pets. 821-1281 or 821-1996.
16-17c

FOR RENT — Available immediately. Sunny 2- bedroom apartment in central Winchester with laundry room and yard access. $470 monthly, utilities extra. Call Henry 774-6147 or Steven 1- 748-0681.
16-17

FOR RENT — House in Vernon, 3-bedrooms. 822- 1482.
16

FOR RENT — 4-bedroom house, South Mountain, $750/month. 989-3643.
16

FOR RENT — Dundela, 4-bedroom apartment, $525 per month, hydro and heat extra. 1-745-3521, evening.
16

FOR RENT — 2-bedroom house, Mountain area, 10 acres, $550 per month, available Aug. 1. Phone after 6pm, 989-2415.
16c

For Sale

CASSELMAN PLYWOOD HOME HARDWARE BLDG. CENTRE has all you need to build or renovate your home at competitive prices. Hardwood flooring and complete line of pressure treated lumber available. Vast choice of doors and windows. Excellent prices on ceramic, carpet, vinyl flooring and patio stones. Tel. 764-2876.
2tfc

FOR SALE — Cedar posts, rails, poles, for clothes lines, pole barns, etc. All lengths and sizes. 258-4101.
2tfc

FOR SALE — Liquid chlorine for swimming pools, 20 litres $9.55; 55 litres $23.50. Garry Murphy Sales & Service, Brinston, 652-4802.
10tfc

FOR SALE — Prime 1/2 acre riverfront lot. South Mountain Subdivision, Nationview Drive, asking $39,500. Call 989-3195 for viewing appointment.
15-16

HOUSE FOR SALE — 1234 Hwy. 31, Greely, Ont. Beautiful 158 year old Heritage Home in impeccable condition, seven minutes south of Hunt Club. Large lot with mature trees, paved drive and attached two car garage. Enjoy the charm of an older home with the conveniences of new windows, doors, furnace, water softener, dishwasher, wood stove and 200 amp service. Move in condition. Won't last long at $159,000. Open house Mon-Fri., 6-8pm., Sat-Sun., 2-4pm. Call 821-3050 for more information.
16-18c

FOR SALE — Case garden tractor, 10 hp. needs motor repair, $350. 821-1598.
16

MOBILE HOME FOR SALE — 2-bedroom, 1/2 acre lot, 3 miles from Winchester, $41,500. Phone 774- 5657, leave message.
16stf

RENT-ALL
MAKE ROOM SALE
Makita 10" table saw, $599.95; 2" lay-flat water hose, $1.50/foot; Brad nailer, $225; floor polisher, 2-speed with accessories, $1,500; sheet metal nibblers, 14 gauge, $215, 18 gauge, $195; construction/snow fence, .99/ft.; carpet seam iron and tape, $85; carpet kicker, $125; HD electric stapler, $350; hand staple gun and 3,500 staples, $19; water base floor finish, 3.78 litres, $30.
485 GLADSTONE
WINCHESTER
774-2514
16c

HOUSE FOR SALE — Metcalfe Village, immaculate, all brick, 2-storey, 3-bedrooms, 2 bathrooms, Jacuzzi, central air and vacuum, garage. Asking $137,900. 821-4806.
16-17

FOR SALE — Acre lot, high and dry, 10 minutes to Morrisburg, on paved road, close to all amenities, low tax, negotiable, private, 1-543- 3520.
16

DRIVERS NEEDED
For more information
call Hunter or Sheree
at Rideau Auctions
Inc.
774-2735

For Sale

NEW!
"POWER TRIM PROGRAM"
Easy way to curb hunger; discover nutrition. This high fibre, low fat program nourishes the body, as you "get fit" or "maintain your ideal weight", healthfully. Call Donna 535-2423, independent Enrich distributor.
14tfc

Automotive

NOTICE — We're at your service. Need a vehicle and the bank turned you down again! Call Car-o-line Autos, Chesterville, 448-2488. Your area leasing headquarters for new or reconditioned vehicles.
42tfc

FOR SALE — 1985 Oldsmobile Cutlass, 4 door, V6, air, cruise. 774-2169.
2stf

WANTED — 1 farm-worthy pickup truck for several old cars. Phone 774-5770.
9stf

FOR SALE — 1977 Chev Malibu, good running condition, as is, $200. Can be seen at Kelly's Garage, Winchester.
14stf

WANTED — Scrap cars, vans, trucks, etc., for wrecking. Martelle's, Cardinal. 657-4681, anytime, 7 days a week.
14-17

FOR SALE — 1980 Chev Bruin tandem garbage truck, Mark 5, Heil garbage packer, equipped with winch, for loading containers, low mileage, 826- 2774.
15-16

FOR SALE — 1986 Ford Tempo GL, rebuilt motor, air, cruise, PS PB, power windows, power locks, AM/FM cassette, $1,500 as is, 2,000 safetied. 448- 3750.
16

FOR SALE — 1987 Buick Century, T-type, black, excellent condition, 6-cylinder, air, new stereo, new tires, comes with cellular phone, extra set of wheels and winter radials, certified, $4995. Call 821-2107 after 5pm, 821-1056 to leave a message.
16c

FOR SALE — 1984 Buick Shyhawk, as is, best offer, 448-3602.
16

FOR SALE — 1984 Suzuki 4x4, convertible, $600; 1982 Pontiac, $800; 1981 Toyota 4x4 flatbed, $1,000; 1982 Toyota 4x4 with canopy, $1,200; GM diesel motor and transmission, $500. 989-3286.
16tfc

Farm

FOR SALE — Cow mats, $44.95 or large quantities. Prices on request. Garry Murphy Sales and Service, Brinston, 652-4802.
22tfc

SOYBEANS WANTED
Licenced elevator. Fred Zandbergen Farms Inc., 652- 2069.
9tfc

FOR SALE — Shelled corn, $6/88-lb. bag; rolled corn, $6.50/88-lb. bag. Phone Tom, 448-3350.
31stf

SILO — Replastering, recoating, free estimates, Bill Wammes, 821-3718.
11tfc

ARCAND'S CUSTOM WORK
Need row cultivating done? 4 row or 6 row, 30" Hiniker. Also anhydrous ammonia application and combining of all grains. Call Jim Arcand 258-5283.
14-26

COMBINING AND CUSTOM PLOWING — Book now. Call Fred Zandbergen. 652-2069 or 1-800-361-3305 or 652-1506 after 5pm.
14tfc

FOR SALE — 2 complete vacuum pumps, 1" pipeline complete, 400 gallon milk tank. 521-0974.
14-16

FOR SALE — Hay - round bales, 4x4. Phone 448- 3683.
14-16c

FOR SALE — Gallagher super battery fencer takes 12-36 volt battery, brand new, never used $400; electric cream separator $250. 658-5290.
15-17

10% off
all in-stock
Exhaust Parts
(until July 30, 1993)
PARTS GM SERVICE
The expert choice.
Drewery
PONTIAC BUICK LTD. WINCHESTER 774-2360
KEVIN GOWDY, PARTS MANAGER

Classified Advertising Rates

All Classified Advertising
Payable In Advance

20 cents per word, $4.00 minimum

Classifieds will be accepted by telephone, but must be paid by 10am Tuesday, for publication on Wednesday.

Tel. 774-2524

Classified Deadline: 10am Tuesday, for publication Wednesday

VISA

Classifieds

Farm

FOR SALE — Straw for sale. Approximately 2,000 bales, 50 cents per bale in swath, 25 cents down, balance when you bale. Call before Aug. 1 to reserve, or chopper goes on. Also corn, $130, tonne. John Cinnamon 774-2486 (leave message).
15-17

HELLO FARMERS
Glenn Eaton Barn Painting will be painting in your area this year. Please make it easier for us to find you. Please call Brad Law at 519-363-2595.
16-17

FOR SALE — 600 gallon DeLaval bulk tank, round, complete with automatic wash. Real nice condition. 652-4844.
16c

FOR SALE — New Holland 460 haybine for parts, $150. Phone 822-6563 after 7pm.
16-17

FOR SALE — 700 gallon Meuller cooler, with 4 hp compressor; 550 gallon Alfa Laval cooler; 42 ft. Houle lagoon pump. Plante Farm Equipment. 652- 2009.
16tfc

FOR SALE — 6-row Kongskilde row cultivator, $2,700. 774-3469.
16-17

FOR SALE — Standing hay, Maple Ridge area. Phone 774-2084.
16-17

FOR SALE — Second cut hay, round bales, no rain. Phone Tom, 448-3350.
16-17

FOR SALE — Combine, Massey Ferguson 300, wood cab, ready to go, must be seen, your choice of heads, flexible head, pick-up head, 3-row corn; and hay for sale. 443-3926.
16-19

FOR SALE — Gehl blower #99 high throw, overhauled; feeder wagon; Gehl flail chopper, $1,200 each. 821-1050.
16

FOR SALE — Approximately 40 ton of barley. 448-2643.
16

Household

ELECTROLUX
July specials: All vacuum cleaners, uprights, canisters, centrals with parts, shampooers, new or used. Bags, filters and repairs. Apply to Sam Cowan, 925-3586; Winchester at 774-3932 or Kemptville at 258-2497.
13tfc

FOR SALE — Refinished furniture. Carman Refinishers, Iroquois, 652-2011.
39tfc

ELECTROLUX
Central vacuum systems cannisters, July specials
****
We repair any kind vacuum. Mitch Cassell, 543- 2140, Morrisburg, display at McHaffie Flea Market, Sunday.
15tfc

FOR SALE — Whirlpool stove, almond, in very good condition, $125. 774-2870.
15stf

FOR SALE — Piano, upright, (Gourlay-Angelus), call 989-2853.
16

FOR SALE — Vagabond Plus 3500 rowing machine, $75 and Easy Glider, $25. 448-3589.
16

FOR SALE — Used 30" range in good condition and working order $145 (white); frost-free refrigerator, 13 cu. ft., $165, or $300 for the pair. John Witteveen TV Appliances Sales and Service, 448-2766, RR2, Chesterville (Dunbar).
16c

FOR SALE — Woods apartment size chest freezer, only $279; large upright freezer built by Woods, 16.9 cu. ft. one only $629. John Witteveen TV Appliances Sales and Service, 448-2766, RR2, Chesterville (Dunbar).
16c

FOR SALE — Frost-free fridge suitable for cottage. Phone 774-2750.
16

Pets, Livestock

WANTED TO BUY — Crippled canner cull cattle, cash, fair prices. Call Archie Martelle, 657-1114 or 657-4631 any time.
13-17

FREE PET FOOD DELIVERY — And 5% discount for retail on all products, i.e. 20 kg dog food, 22%, $13.70 at Cat. $19.95. Homeshop Shopping Service, 989-3286.
14-17c

FOR SALE — Quarterhorse/hackney, 18 year old, buckskin mare, sound, asking $500. Call Michelle 613-824-2520.
15-16

FOR SALE — Guinea pigs, $10 each; finches, $8; cockatiels, $20; budgies of all kinds, $8; cages for all available. 543-3194.
16-17

FOR SALE — Jack Russell terrier puppies, 2 litters black/brown/white, born May 21, May 24. 443-2698.
16

FOR SALE — Lassie type collies, adult male and female, friendly, healthy, excellent family pet and companion, country homes preferred. 1-543- 3520.
16

KELLY'S K-9 Grooming



Grooming all breeds of Cats & Dogs
Baths & Flea baths
Nail clipping & much more
Grooming done at your convenience
Business location or at your home
Phone for your appointment
Laura Kelly - 448-1788

Pets, Livestock

INTRODUCTION TO HORSES DAY CAMP
Ironwood Farms will be offering day camps, weeks of Aug. 9, 16 and 23, (ages 8-18), Monday to Friday, 8am-4pm. Instruction on the basics of horsemanship (feeding, handling, care of, grooming, tack, riding, etc.). For more information call Carol 658-2765.
16-17c

FOR SALE — White meat rabbits, 3 months old, average 5lbs. each, live weight; also chichen cages, 1-543-3520.
16

Recreational

FOR SALE — 1982 750 Yamaha Maxima, shaft drive, will safety $1,700 or best offer. Best time to call before 9am or after 9pm. Phone 989-2032.
14-16

Death Notice

CLELAND — William Anthony. Peacefully at the Hospital for Sick Children, Toronto on Sat., July 10, 1993. Born Aug., 27, 1991. Our little Bud, loving son of Joanne and Robin Cleland, 45 East Drive, Toronto, Ontario, M6N 2H8. Loved grandson of Tony and Sandra Presot, Toronto, Doris and Henry Michels, Winchester and the late William Cleland.
16

LARMOUR — Alvy Milton Louis. On Sat., July 17, 1993 at Maple Ridge Cemetery, a cremation interment was held for the late Alvy Larmour. Rev. Jim Worrington officiating. Mr. Larmour is survived by his wife Jean, nee Flegg. Arrangements were completed by Byers Funeral Home, South Mountain.
16c

Card of Thanks

CARD OF THANKS — Thank you "Greg Hanna & Psychabilly Station" for your excellent band music at Laurie's and Frank Jr.'s wedding reception. We had a truly great time at Denim and Diamonds. Congratulations Greg. So honored to have a twin brother with a son so talented! See you at the Clog.
— Love Gail, Ed, Randy, A.J., Danny, Laurie and Frankie.
16c

CARD OF THANKS — The family of the late George Chambers would like to express their sincere appreciation to family and friends for the kindness shown following the death of a loving husband, father and grandfather. Thank you to those who visited, brought food to our home, provided floral tributes, the generaous memorial donations and mass offerings. We would also like to extend our gratitude to those who sent sympathy cards, the neighbors on Mill Street, Church Street, Hummel Street, the Royal Canadian Legion, the Shaky Shooters hockey team and to Lorna and Heather Timmons and Irene Ball for preparing and serving the lunch following the service. A special "thank you" to Dr. Adamson, Dr. Flowers, Dr. McMillan and all of George's favorite first floor nurses for the excellent care he received throughout his illness. Also, thank you to Father Esper for his comforting words at the service, Father Shea and Father Kearney, the pallbearers, Jim Daniels and staff for their support. Your kindness was appreciated and will always be remembered.
— Sincerely, Edith Chambers and family
16c

CARD OF THANKS — A special thanks for the gifts, cards and flowers, I received on my birthday and to everyone who came to the house. A big hug to Darlene, Derek, Aron and Kim for their help.
— Nadene Harper
16

In Memoriam

STEARNS — In loving memory of Olin J. Stearns, passed away July 22, 1991.
— Marjorie, Eleanor, Willis, Jeff, Pam, Frank and Taylor
16

Coming Events

SPECIAL $1,000 BINGO, AUG. 5
Every Thursday night, Matilda Hall, Dixons Corners. Minimum $500 jackpot goes every week. Bonanza. Doors open at 6pm, games start at 7pm. Sponsored by the Iroquois-Matilda Lions Club. Sorry no admission under 16 years of age.
16tfc

YOUNGER'S LIVERY STABLE
Get a feeling for the Old West as you go on a scenic 93 acre trail ride. Great fun for the whole family. Corrals and small fields for the less adventurous. Call 987-5785, Crysler.
10tfc

MIXED PARTY
In Honor of Leslie Rombough and Richard Gauthier, July 23, 9pm-1am, Finch Community Centre. Music by "Landmark". Everyone welcome.
15-16

CLARENCE HOLMES FAMILY
Pot luck dinner will be held at Cass Bridge Park on Sun., July 25 at noon. K. Holmes, sec.
15-16

MIXED PARTY
In honor of Debbie Naphan and Gerry Van Gurp on Sat., July 24 from 8pm-1am at the Morewood RA Hall. Music by Record Runner. Age of Majority strictly enforced.
15-16

MIXED PARTY
In honor of Dave Charter and Angela Muia, Winchester Community Centre (upstairs), Fri., July 23, $3.50 per person, 9pm-1am, $6 per couple.
15-16

MIXED STAG
In honor of Mark Baldwin and Sharon Toll, Sat., July 24 at the Greely Legion, starts at 8pm.
15-16

Coming Events

DUNDAS HOLSTEIN CLUB
Twilight meeting, beef BBQ and dessert, Thurs., July 29. Norm Tinkler's Live Entertainment. $8 each, 6pm-8pm.
15-16

VILLAGE SALON PERM SPECIAL
Only $35, ends this week, then back to regular price of $40, (long hair not included). Phone 774-2668.
16c

ANNUAL MEMORIAL DAY SERVICE AT SPRUCEHAVEN CEMETERY
In Brinston will be held on Aug. 1 at 2pm. The special music is by Alan and Debbie Gallegher, guest speaker is Rev. Donald Smith of Morrisburg United Church. It will be held rain or shine. Please bring your own chairs.
16-17

50TH WEDDING ANNIVERSARY
Celebration for Helen and Kenneth Kirkwood of Winchester Springs on July 24 at 8pm. Relatives, friends and neighbors are invited at the Winchester Arena. Best wishes only please.
16

ALL SUMMER IOOF BINGO
South Mountain, every Wednesday night. Doors open 6:30pm, bingo starts at 7:15pm.
16-21

BENEFIT DANCE FOR JULI KERR
Fri., Aug. 20, 8pm-1am. Winchester Arena Ice Surface. Double licence.
16

SUNDAY BRUNCH
At The Country Kitchen, 9:30am-2pm, adults, $5.95; children under 8, $2.95; now available, no smoking dining room. 774-2417.
16-18c

NORTH DUNDAS DISTRICT HIGH SCHOOL
The school office will be closed from Mon. July 26 to Fri., Aug. 6.
16-17c

BENNY HINN MIRACLE CRUSADE
Niagara Falls, New York. Sept. 23 to 25. Bus departs 7am, Sept. 23, Star Dust Tours, accommodations at Travel Lodge Hotel, Niagara Falls. Information: call Garnet 774-2940.
16-17c

PORTABLE HELIUM TANKS
Available at Muriel's Flowers, Winchester and Morrisburg stores. Call to reserve. 774-2201 or 543-4100.
12-21c

MIXED PARTY
In honor of Marilyn Hall and Randy Elliott on Sat., Aug. 7 at Chesterville Arena, 8pm-1am. Music by MoJo, light lunch.
15-18

OPEN RECEPTION
Following the marriage of Dianne Acres and Chris Scharf, 9pm-1am, Sat., July 24 at Osgoode Community Centre. Friends and neighbors welcome.
16

Coming Events

VERNON PIONEER DAY
Osgoode Township Museum, Sat., July 24, grounds open 10am. Program: Launching Dempsey book, "Growing up on the Castor"; heritage clothing display on dolls; pasteurization of milk and cheese demonstration. See the dug-out canoe and restored dump cart. Refreshments noon till closing.
16

MOREWOOD ADVENTURE CAMP
Aug. 16-17; ages 5-8 in am; 9-12 in pm; $15, 1st child, $10 additional child. Registration Wed., July 28, 7-9pm at R.A. Centre. For further information call Susan, 448-1650.
16c

MIXED PARTY
In honor of George Johnstone and Cheryl Korteweg on Fri., July 23, 9pm, Greely Legion, tickets available at door.
16

SUMMER AND FALL TRAVEL WITH DUNDAS TOURS, IROQUOIS
Aug. 10-12: FINGER LAKES: Includes Mark Twain Musical, Luncheon Cruise, Winery, some meals - $239.
Sept. 13-16: AGAWA CANYON: Spectular train ride, Mackinac Island, Science North and more - $499.
Sept. 24-27: SCOTT'S OQUAGA LAKE RESORT: with meals, entertainment, sports, etc. included - $389.
Oct. 4-7: MUSKOKA FESTIVAL: Fall color, entertainment, meals, lake cruise, etc. - $389.
Above prices are per person, 2 sharing room, with applicable taxes included.
BOOK EARLY for special tours: **California:** Oct. 12- Nov. 5 and **Festival of Lights** (Niagara Falls), Nov. 20-23. **Entertainers:** Boots Randolph, Charley Pride, Tommy Hunter with Jeanie Fricke and George Jones.
For more details and booking call or visit our office
652-2005
16-17c

OPEN WEDDING RECEPTION
following the marriage of
Barry Sullivan and Kendra Burd
Sat., July 24
9pm-1am
Lions Hall, Winchester
Lunch served. DJ.

FAMILY STYLE ENTERTAINMENT
Winchester
Fri., July 23 **Sat., July 24**
Starting at 7:30pm
THE LAST ACTION HERO
RATED PG. Stars Arnold Schwarzenegger. An adventure comedy that will keep your interest.
Fri. & Sat., July 30, 31
NO SHOW
Playing August 6 & 7
"The Son-In-Law"

REFORM
Reform Party of Canada Stormont Dundas Riding Association
Public Meeting
will be held at
MacDonell's Inn
Cornwall Centre Road and Pitt St., Cornwall, Ont.
July 27, 1993 at 7:30pm

Notice of Retirement
R. BRYSON PATTERSON
OPTOMETRIST
I have retired and **closed my office at 215 Van Buren Street, Kemptville.**
If you require information re your present prescription, **contact me at 258-2281.**
I wish to thank all my patients for their loyal support and friendship over the past 34 years.

BOB KILGER, M.P.
Constituency Visits
Bob Kilger, M.P. wishes to advise constituents in the Winchester area that his regular Monday constituency visits are as follows:

Monday, July 26, 1993
Monday, August 23, 1993
Monday, September 27, 1993
Monday, October 25, 1993

Constituency visits to Winchester are on the fourth Monday of each month, if Monday is a holiday, the visit will be on Tuesday.
The visits are held at the Winchester Town Hall, 547 St. Lawrence St., between 10:00am and 12:00pm.
For further information call: 1-800-267-4120.

Nordun Computers
448-1108



* IBM Compatible
* Computers
* Software
* Diskettes
* Accessories
* Photocopiers
* Facsimile Machines

17C Industrial Drive
Chesterville

Notman MOTOR SALES LTD.

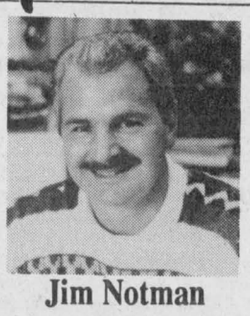

Jim Notman
Hwy. #2 West, Morrisburg
543-4416
"Any make, any model, any year!"

Armstrong Burner Service
Oil, Gas, Electric Furnaces
SERVICE & INSTALLATION
Heating & Air Conditioning
Authorized Natural Gas Dealer for
Central Gas Ontario Incorporated
• Parts Plan
• Sheet Metal
• 24-Hour Service
• Free Estimates
ASK FOR DWAINE
774-3522
WINCHESTER

613-821-2554



METCALFE
Custom Air Ltd.
HEATING & AIR CONDITIONING INSTALLATIONS
WAYNE E. IRVEN
RR#3
Metcalfe, Ont.
K0A 2P0

CARL & GLENN DOCKSTEADER
Nearly new car and truck sales
Don't forget to ask for Steve



Steve Summers
Sales Rep
Res. 774-3408
Junction of Highways 31 & 43
SOUTH
Winchester 774-0060
If busy call 774-0059
Fax 774-0322

TAKE DOWNS
TRIMMING
PLANTING
TREE SERVICES
Stump removal
Bucket Truck
Chipper rental
--- We're eager to serve you --
Victor Brooks & Son Inc.
613-535-2322
RR#3, Williamsburg
K0C 2H0
Free estimates - Fully insured

JT CERAMICS
Jane Tun
N.C.M.A. Certified Teacher
GIFTS FOR ALL OCCASIONS
GREENWARE
BISQUE, FIRING
Open most days, noon to dark
RR#1, WINCHESTER, ONT.
K0C 2K0
(613) 774-5960

BDO DUNWOODY WARD MALLETTE
Chartered Accountants
Mahagement Consultants
Ward Mallette offers a full range of services in areas of:
• farm tax returns
• financial statement preparation
• personal tax returns and planning
• computer installation and training
• goods and services tax consulting
475 Main Street
Winchester, Ont. K0C 2K0
Tel.: 613-774-2854
Toll free: 1-800-268-0019

G.C. RICHARDS & ASSOCIATES
ACCOUNTING SERVICES
Bookkeeping - Financial Statements
Corporate Tax - Personal Tax
Tax Reports - Payroll
1400 Meadow Drive, P.O. Box 87
Greely, Ontario, K0A 1Z0
Gary Richards
613-821-4412

VISA
For your added convenience, Winchester Press will now accept Visa for payment of your telephone classified ads and subscriptions.
WINCHESTER PRESS
545 St. Lawrence Street, Winchester
774-2524

DR. STEVE ZAJACZ & ASSOCIATES
DR. BEV. McKEOWN
DR. ROBERT SEGAL
13 Church St., Chesterville
FAMILY DENTISTRY
We provide the following services for both children & adults
• *preventive* • *root canal therapy*
• *crown & bridge* • *restorative*
• *periodontics* • *orthodontics*
• *oral surgery*
We Welcome New Patients
For an appointment, please call
448-3389

Classifieds

Auction Sale

EVENING AUCTION SALE
MODERN AND ANTIQUE FURNITURE
South Mountain
FRIDAY EVENING, JULY 23
commencing 6:30pm

Kenmore 24" electric stove; Kenmore 15 cu. ft. fridge; McLeary 16 cu. ft. freezer; Hitachi VCR; RCA 20" color TV; 12" B&W TV; sectional chesterfield and chair, beige; brown rocker and ottoman; swivel rocker; 4-piece bedroom suite with box spring and mattress, new condition; swivel rocker; small china cabinet; 2 maple night tables; maple floor lamp; hot plate; gas barbecue; lawn chairs; dishes; pots; pans; bedding; lamps; step ladder; Workmate; vise; garden tools; weed eater; quantity of lumber.

Antiques: 9-piece dining room suite, excellent condition; pressback chairs, excellent; 4 cane bottom chairs; rocking chair; high chair; 2 dressers; Alladin lamp; Victrola; Depression glass; partial set of dishes; many unlisted items; all items extra clean, property sold.

TERMS - CASH
PROPRIETRESS
Reita Wyatt
-AUCTIONEER-
Harold Ball, 448-3161
15-16c

AUCTION
MODERN, ANTIQUE FURNITURE AND TOOLS
Mariatown, 68 Church Street
1 mile west of Morrisburg on Lakeshore Drive
SATURDAY, JULY 24
commencing 11am

Woods All Fridge; and Woods Upright Freezer-Side by Side, 3 years old, new condition; McClary 30" electric stove, new condition; microwave; Kenmore vacuum; bottled water dispenser; coffee maker; swivel rocker with foot stool; 3 swivel arm chairs; 2 TV stereo units; walnut coffee table, glass top; double bed box spring and mattress; single bed box spring and mattress; 2 large wooden wardrobes; 2-drawer chest; butcher block table; steel utility cabinets; TV trays; electric lamps; desk chair; 2 ice cream parlor chairs; 2 ceramic tables; mirrors; dishes; pots and pans; bedding; figurines; set of 6 Iroquois painted prints; picture frames; chaise lounge and matching chair; bird bath; 9' curved staircase.

Lawn Boy gas mower, 3 years old; sprayer; 2 step ladders; four-in-one piece ladder; chain saw; lawn roller; wheelbarrow; garbage cans; high speed heavy duty electric drill; electric cords; large selection of garden tools.

Antiques: Pine flat to wall cupboard with 12 glass panels in door top; large 4-drawer top mahogany silver chest with brass trim; large oak china cabinet with glass doors and matching base; picture, photograph on milk glass with excellent frame; Queen Anne foot stool; wall clock; cast iron Singer sewing machine, collector's item; 2 large pieces of Cobalt blue glass; large excellent painted photograph; coat racks; nurses rocking chair; parlor table; oil lamp; wicker basket; medicine cabinet; 4 convent chairs, excellent; couch; baby carriage, excellent; Quebec throw spread; 10' maple bannister with end post, excellent; 2 brass curtain rods, 80"; 19 Century French tapestry; Belgium rug 9x12; runners; milk glass and green glass eye wash; gold plated Walthan railroad watch; other Walthan pocket watches; 17k wrist watch; sterling rings. Large number of unlisted items.

Note: All items are top quality, excellent condition and extra clean. Property sold.

TERMS - CASH
PROPRIETOR
Gerald Bouchard
-AUCTIONEER-
Harold Ball, 448-3161
15-16c

AUCTION SALE
ANTIQUES, HOUSEHOLD EFFECTS AND CAR
1 mile east of Spencerville on Goodin St.
FRIDAY, JULY 23
commencing at 6pm

9-piece oak dining room suite, table, leaves, 6 chairs, with needlepoint seats, china cabinet, sideboard, excellent condition; Haddon Hall highboy and nite table; Knetchel maple double dresser, highboy desk and nite table; chesterfield and chair; hide-a-bed; wooden tables anD chairs; dressers and mirrors; AM/FM stereo; wooden bookrack; old books; old records; 2 chesterfields; set of Britannica Encyclopedia and wooden case; Chinese carpet; 8x10 carpet; hall runner; phonograph cabinet; oil paints and pallette; paintings; large bevelled wall mirror; wooden leather armchair; pieces Depression glass; pieces cornflower crystal; set of dishes; many other good dishes packed away; cups and saucers; linens; bedding; pots and pans; small electrical appliances; step ladder; filing cabinet; Airking humidifier; Westinghouse de-humidifier; G.E. frost free refrigerator; Christmas decorations; step stools; card tabLe and chairs; rototiller; 1964 Mercury Park Lane sedan. Numerous other unlisted items.

TERMS - CASH/APPROVED CHEQUE
PROPRIETOR
Bruce Melville
-AUCTIONEERS-
James Cooper, 652-4145
Hugh Fawcett, 774-3363
15-16c

Auction Sale

AUCTION SALE
FARM MACHINERY, HOUSEHOLD EFFECTS AND SMALL ITEMS
Travel west of Brinston then turn left on South Branch Rd. or north of Hainesville then right on South Branch Rd.
THURSDAY, JULY 22
commencing at 6pm

MF 135 gas tractor c/w Allied 300 loader, new tires, excellent condition; 2-furrow, 3-pt.-hitch plow; Canadiana 8 hp 2 stage snowblower, 3 years old; Geo. White snowblower; wagon and rack; scraper blade; 10 hp Briggs and Stratton power winch; 5 hp Pinco generator, 2,000 watts; steel fence posts; Beam scales; 10' step ladder; cow stanchions; tires; cement blocks; lawn dump cart; lawn sweeper; lawn roller; drag harrows; horse mower; snowfence; pile barn boards; pile of square roofing tin; wooden extension ladders; windows; Johnson outboard motor; B&D band saw; jackall; come-along; assorted tools; garden tools; pile tongue and groove lumber; several pine doors; set of doors; bifold door; plastic pipe; dog pen; woodstove; 4 oak office chairs; 8-pce dining room suite, table and 6 chairs, china cabinet/hutch, excellent condition; oval dinette table and chairs; 18 cu. ft. upright Gibson freezer; 12 cu. ft. Kenmore chest freezer; Inglis auto washer; Kenmore dryer; darkroom equipment, 5x7 film holders, 5x7 tanks, 8x10 tanks, sheet developing, packing, photo printer, 5x8 motion picture screen; many other miscellaneous small articles.

TERMS - CASH/APPROVED CHEQUE
Property sold.
PROPRIETORS
Mr. and Mrs. Harold Groom
-AUCTIONEERS-
James Cooper, 652-4145
Hugh Fawcett, 774-3363
16c

EVENING ESTATE AUCTION
FRIDAY, JULY 23
commencing at 6:30pm
Finnerty Auction Hall
Van Buren St., Kemptville, east of Hwy. 16.
CONTENTS OF ATTIC, BASEMENT, AND GARAGE OF OLD UNTOUCHED VICTORIAN HOME

Large assortment of:

Glass: China, Blue Willow, Depression, pictures.

Furniture: Child's wicker buggy, child's drop front miniature piano stool, child's platform rocker, child's spool cradle, 2 spinning wheels.

Victorian: 6 chairs, dining table, rockers, arm chairs, sewing stand, sofa, music cabinets, games table.

Collectables: Crocks, cast iron, tins, oil lamps, 2 Regulator clocks, banjo clocks, Pequegnat clock.

Other furniture: 5 complete sets of chairs, 2 harvest tables, round oak tables, blanket boxes, wash stands, pine jam cupboard, oak hall bench, 6 ice cream parlor chairs, oak showcase.

Misc: Band saw, jig saw, table saw, chain saw.

Note: Viewing July 22, 4-8pm. Sale day, 5pm-6:30pm.

-AUCTIONEER-
Ken Finnerty, res., 258-5311, hall, 258-4284
16c

TWILIGHT AUCTION SALE
MONDAY, JULY 26
commencing at 7pm
2 miles west of Inkerman on Mountain Road.

JD wagon and hay racks; V-type snowblower; MF grader blade; 3 section harrow stooker; 5 ft. Mott mower; pallet forks; Forney welder and cables; acetylene torches and gauges; old seed drill; work bench; aluminum extension ladder; water pump and gas motor; water tank; hydraulic cylinder; Fibrabec truck cap (full size); old spreader; 15 ft. step ladder; 2 hydro poles; wood stove; page wire; double ski-doo trailer; air compressor; table saw.

Car: 79 Dodge Aspen, 2-door, good tires; runs well, needs trans repair.

Household Effects: Dining room suite with table and 6 chairs, buffet and china cabinet; butter churn; cabinet gramophone and records; Woods freezer; 21" color TV; green La-Z-Boy; humidifier; fridge and stove; drapes; 2 radios; filing cabinet; etc.

TERMS - CASH OR GOOD CHEQUE
PROPRIETORS
Don and Joan Findlay
-AUCTIONEERS-
Hugh Fawcett, 774-3363
James Cooper, 652-4145
16c

AUCTION SALE
Near Cornwall, Ont.
SATURDAY, JULY 31
commencing at 10:30am

Westinghouse, fridge, stove and wringer washer; Admiral Dryer; Kenmore microwave with oven underneath; sun lamp; pole lamp; hide-away chesterfield, new condition; love-seat; Deacon's bench; Lloyd stereo and speakers; 12-inch and 14-inch TVs, one color; TV stand; cedar chest; china cabinet; several dressers; child's bench, chair and table; baby toy cradle; child's stroller; Limoges dishes; blankets; sheets. Only a partial listing.

-AUCTIONEER-
Don Holmes, 774-3343
16c

Auction Sale

ESTATE AUCTION
SALE OF ANTIQUES, HOUSEHOLD EFFECTS, FURNITURE AND MISCELLANEOUS ITEMS.
72 Harmer Ave., North, Ottawa, Ontario
From Queensway - exit Parkdale to Tyndall to Holland, then Byron to Harmer.
SATURDAY, JULY 24
commencing at 10am

To settle the estate of the late Jennie Armstrong

Antique oak dining room set with table, 5 leaves, buffet, fancy china cabinet and 6 chairs; small oak side table; wooden dish cupboard; fancy stands; quality New Haven mantle clock; antique doll, very old, in good condition; buffet; curved top trunk; 2 parlor chairs; chesterfield; wardrobe; glass door cabinet; antique dresser with bevelled mirror; beds; chest of drawers; Panasonic color TV; Kelvinator upright freezer; chrome set; Moffat refrigerator; Kenmore 24" stove; Admiral freezer; selection of small kitchen appliances; old mixing bowls; old platters; good assortment of dishes and glassware; cups and saucers; coal-oil lamp; large assortment of wool and yarn; large selection of National Geographic; ornaments; lamps; old books; toy wagon; small lathe; Craftsman router; skillsaw; hand tools; garden tools; ladder; push mower; many other unlisted items.

TERMS - CASH OR CHEQUE WITH PROPER ID
PROPRIETORS
Executors of the Estate
-AUCTIONEERS-
Stewart James, 445-3269
Carson Hill, 821-2946
Owners and auctioneers not responsible for accidents.
Note: Plan to attend this very interesting estate auction.
15-16c

AUCTION SALE
FARM MACHINERY, ANTIQUES, HOUSEHOLD EFFECTS
3 miles west of Roebuck or east of North Augusta on County Road 21
SATURDAY, JULY 24
commencing at 12 noon

Cockshutt/White 1265 diesel tractor c/w 1510 fully hydraulic loader; MF 3-pt.-hitch mower; MF baler c/w air cooled engine; IH 27 baler; Deering 13 run seeder; McCormick 11 run seeder, running gear; pipe elevator; fanning mill; 2 sets of drag discs; round bale fork; roller; 2 side delivery rakes; potato digger; pile lumber; scraper blade; wheelbarrow; miscellaneous small items. 1980 Pontiac Parisienne, good running order as is; 1980 Yamaha 1100 motorcycle; Green Machine gas weed eater; Honda self-propelled lawnmower (new); electric forced air furnace; Craftsman mower; Woods deep freeze; Thor wringer washer; Kirby vacuum cleaner, all attachments; Panasonic color TV, 20"; humidifier; double bed and mattress; 2 dressers and mirrors; wooden rocker; washstand; old 4-drawer bureau, dovetail corners; wardrobe; air conditioner; 3 big chairs; magazine rack; sewing machine; lamps; assorted dishes; dinette table and chairs; pots and pans; coat rack; Queen size waterbed; girl's bicycle, 3 speed; golf clubs; lawn chairs and hammock; many other miscellaneous small items.

TERMS - CASH/APPROVED CHEQUE
LUNCH
PROPRIETRESS
Mrs. Hilton Buker
-AUCTIONEERS-
James Cooper, 652-4145
Hugh Fawcett, 774-3363
15-16c

CAMPBELL CUSTOM FURNITURE
CHESTERVILLE ONT.

- Refasten chairs • Refinishing
- Upholstering • Custom made furniture
- Crafts • Lawn swings • Picnic tables
- Garden benches

If it's made from wood, I can make it!

448-3956

Auction Sale

EVENING AUCTION
SALE OF HOUSEHOLD FURNITURE, ANTIQUES, APPLIANCES AND GARDEN TRACTOR
1 mile north of the Village of Marionville on Gregoire Road., or 7 km south of Cochrane's Dairy
THURSDAY EVENING, JULY 29
commencing at 6:30pm

Having sold my home I offer the following:

Deutz-Allis 6-12 5-speed riding lawn tractor with mower, like new; GE frost-free fridge, almond; White-Westinghouse stove, almond; Kenmore automatic washer; older model dryer; microwave; Kelvinator freezer; Filter-Queen vacuum; oak wall unit with glass door; quality chesterfield and chair with footstool; chrome set with 4 chairs; bedroom set; 1940s wooden bedroom set; blanket box; fern stand; 4 small antique pine chairs; oak chair; cups and saucers; dishes; sealers; set of antique strap-on skates; leather couch; assorted plants; end tables; single bed; small TV; umbrella table and lawn chairs; push mower; assorted hand tools; assorted carpenter tools; wooden tool box; Coleman stove; picnic table; Christmas decorations; lawn chairs; books; many other items.

TERMS - CASH OR CHEQUE WITH PROPER ID
PROPRIETOR
Robert Martel
-AUCTIONEERS-
Stewart James, 445-3269
Carson Hill, 821-2946
REFRESHMENTS AVAILABLE
Owners and auctioneers not responsible for accidents.
16c

FOR SALE
Stooked alfalfa hay
$1.35 per bale
Call 448-1625

Trouble Watching Foreign VCR Tapes?

We do foreign and Canadian Conversions
(PAL and NTSC)

JOHN VAN OVERBEEK 613-347-7620
BOB POLAK 613-347-7375

LANCASTER, ONTARIO

The MacLeod House
Bed & Breakfast & Cafe
32 Front St., Finch, Ont.
984-0101
Grand Opening
Sat., July 24/93
11:00 am - 5:00 pm
Refreshments Served
Everyone Welcome

Advertising pays

TENT RENTAL

(free standing canopy)

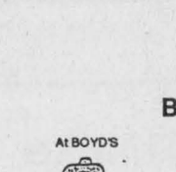

Sizes available:
20'x20'; 20'x30'; 20'x40'
Rent by the day or week
Please call 535-2930

HELP WANTED

Clabro Canada requires a **bilingual** person for:

- Light delivery in Ottawa region
- Work in stock room
- Assist sales staff

Attractive salary and **good benefits package** awaits this person.

PLEASE CALL 821-2492

Automotive Sales Consultant

Required Immediately

Experience preferred.

Apply in writing to:
Boyd Chrysler
Box 759, Winchester, Ont., K0C 2K0

At BOYD'S



We've got you covered

BOYD CHRYSLER
567 St. Lawrence St., Winchester 774-2520
Ottawa Direct 236-6505
WE JUST WANT TO BE THE best
"Serving you since 1936"

TOWNSHIP OF WILLIAMSBURG

NOTICE

OF THE PASSING OF A ZONING BY-LAW BY THE TOWNSHIP OF WILLIAMSBURG

TAKE NOTICE that the Council of the Corporation of the Township of Williamsburg passed By-law No. 20, 1993 on the thirteenth day of July, 1993 under Section 34 of The Planning Act.

AND TAKE NOTICE that any person or agency may appeal to the Ontario Municipal Board in respect of the By-law by filing with the Clerk of the Township of Williamsburg not later than the Eleventh day of August, 1993 a notice of appeal setting out the objection to the By-law and the reasons in support of the objection.

An explanation of the purpose and effect of the By-law, describing the lands to which the By-law applies, and a key map showing the location of the lands to which the By-law applies (or alternatively, an explanation as to why a key map is not provided) are attached. The complete By-law is available for inspection in my office during regular office hours.

DATED at the Township of Williamsburg this Twenty-first day of July, 1993.

Mr. Mike Waddell
Clerk-Treasurer
Township of Williamsburg
P.O. Box 160
Williamsburg, Ontario
K0C 2H0

Telephone: (613) 535-2673

EXPLANATORY NOTE
AMENDING ZONING BY-LAW NO. 23, 1980

The Zoning By-law Amendment rezones approximately 18 hectares (44 acres) of land situated in part of the North West Half of Lot 11, Concession VI, in the Township of Williamsburg, (as shown below), from "Rural (RU)" to "Special Rural (Solid Waste Disposal) Zone (SR3)" in order that the parcel may be utilized as a site for construction material disposal. The parcel is abutting the municipal landfill site, as indicated in accompanying correspondence.

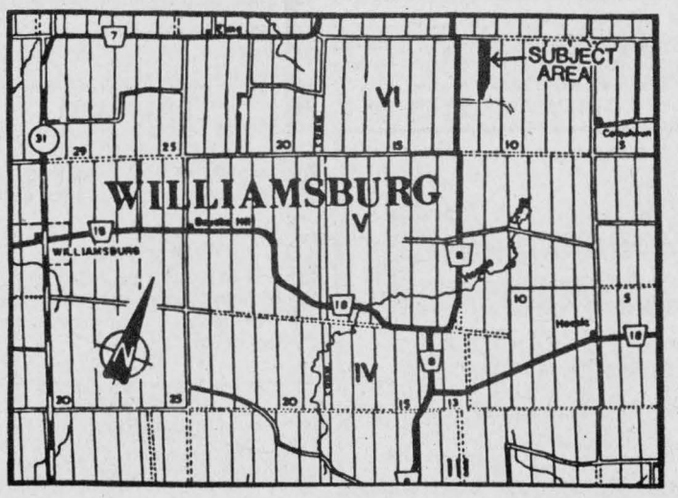

Water Softener and Rust Filter Combination

REPAIRS TO ALL MAKES • TRADE-INS WELCOME
Good reconditioned refiners starting at $500
Thousands of satisfied customers
Before you buy, give me a try
GUY BOURDEAU 774-6110

EBI Anniversary Sale

Wednesday Evening, July 28
7pm
Napanee Fairgrounds, Napanee, Ontario
75 REGISTERED HOLSTEINS SELLING INCLUDING

30 milk cows springing or fresh at sale time
25 fall calving 1st and 2nd calvers
20 Prelude heifer calves with full pedigrees

This sale features the top quality Holsteins again this year that it has become known for.

For your fall milk requirements, plan to attend this sale.

TRANSPORTATION AVAILABLE TO THIS AREA

FOR CATALOGUES CONTACT:
Murray Jackson, Napanee 354-6713
Hugh Fawcett, Winchester 774-3363

CORNWALL & AREA HOUSING AUTHORITY
COMMISSION DU LOGEMENT DE CORNWALL ET LA REGION

613-938-7717
TOLL FREE 1-800-267-2435 */SANS FRAIS*
W.G. HULLS
Housing Manager/*Gérant du Logement*

1916 Rue Pitt Street, Unit 11
Cornwall, Ontario
K6J 5H3

CORNWALL AND AREA HOUSING AUTHORITY
requires resident

SECURITY TENANT

for our senior citizens' apartments in
WINCHESTER

Mature individual required to perform various minor duties. Some communication skills required plus limited physical dexterity to provide security and liaison services in emergencies. Interest in working with people and daily availability required.

FOR FURTHER INFORMATION PLEASE CONTACT:
Mrs. Debora Daigle,
Project Manager
938-7717 or 1-800-267-2435

Accident victim's mother wants third investigation

by Greg Hewitt
Special to the Press

MAPLE RIDGE — After a second investigation into the conduct of police who investigated her son's death cleared OPP of any wrongdoing, Anna Alton is not satisfied.

Alton's son Marco, 22, was killed the evening of Dec. 20, 1991, after he was struck from behind by a westbound pickup truck while cycling a few kilometres from his Maple Ridge home.

And since the accident, Alton has been fighting for answers — why the driver was not questioned about alcohol, why the driver claims he did not see her son, who was wearing a jacket with fluorescent bands, and why police took 28 minutes to arrive at the accident.

"I'm not satisfied. I want to really go down to the nitty gritty and these questions should be answered with common sense," Alton says.

Four months after Marco's death, Alton, with the help of prominent Ottawa lawyer Lawrence Greenspon, complained to the OPP about what she described as a shoddy investigation into the accident. She outlined a number of complaints about the investigation. The OPP internal investigation of Alton's complaints was completed and released in March. It cleared the Winchester detachment officer who investigated the accident of any wrongdoing.

But Alton was not satisfied with the outcome of the investigation. She has asked Police Complaints Commission, an independent body, to review the investigation.

"It won't bring my Marco back," Alton says. "I just want the truth to come out and see that there was an injustice done."

POLICE RESPONSE

The internal investigation, conducted by Kanata detachment Staff Sgt. G.D. Chaplain, concluded that the police response time to the accident "appears reasonable having regard to the distance (28 km), visibility and road conditions."

And it states that the driver was not asked about alcohol because there was "no reasonable suspicion," as the officer did not smell alcohol on the driver's breath. The officer noted in his investigation of the accident that there were no signs of impairment.

The report concludes that although "it would have been to everyone's advantage had the driver been questioned in relation to the consumption of alcohol," there was no neglect on the part of the officer who investigated the accident.

It also states that there appeared to be no legal grounds for a roadside alcohol screening test of the driver.



Carrie Ann Bryan

Dave, Carol, Cristie and Connie Bryan of RR2, Mountain, are pleased to announce that Carrie Ann received her Bachelor of Arts degree, Honors Criminology from the University of Windsor on Sun., June 13, 1993.

Carrie will be attending teacher's college at the University of Ottawa this September. Congratulations Carrie!

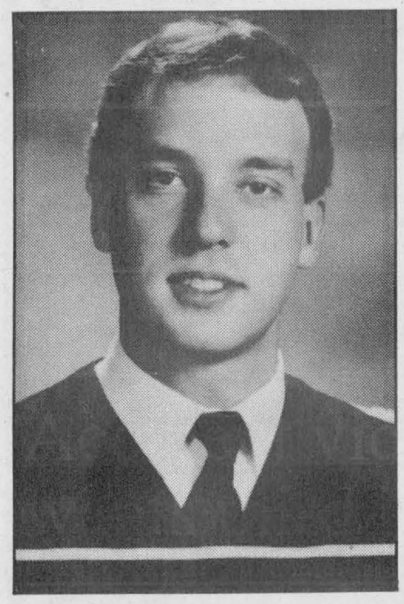

Eric John Wooltorton

Eric John Wooltorton received his Bachelor of Science degree Biology with honors at the June 8 convocation exercise at McGill University.

He will begin a Master of Science in Pathology at Queen's University in September.

Eric is the son of Bryan and Joy Wooltorton, Nepean and brother to May and Jill. He is the grandson of Nina Woods of Ottawa, formerly of Winchester.

Osgoode firefighters finance two tankers

OSGOODE–The Osgoode Twp. Volunteer Firefighters Association is fundraising for $30,000 to finance two new tandem tankers.

The rest of the $80,000 cost will be from the sale of an existing older tanker.

"We're short a tanker right now," said Osgoode fire chief Gerry Bennett. "An extra tanker will add water to the township, and the one we have now is old."

The Osgoode Twp. Fire Department now has two single-axle tankers and the one old tandem. The two new tandems will be split between the Osgoode village and Metcalfe stations, and one single-axle tanker will be sent to Station 3 in Greely.

The fire department has already raised $15,000 and is now looking to raise the next half quickly, as the sale of the tanker could take place shortly.

The department hosted a golf tournament at Poplar Grove Sat., July 17.

Other fundraising efforts include community service work. Volunteer firefighters are doing community service work for a fee, which is being donated to the pot.

Real estate

Sutton GROUP

DYNASTY REAL ESTATE LTD.
Alan LaPierre 448-3306

The Market Is Moving!

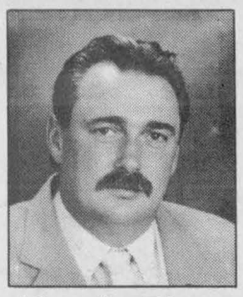

Alan LaPierre
448-3306

Yes, fall home buyers are making decisions now, and I'd like to be able to show them your property.

Thinking of selling?

Please call me for a **FREE MARKET EVALUATION** and we can also discuss proven marketing strategies to give your property the competitive edge.

- ☑ **FULL MLS SERVICE** at competitive rates.
- ☑ I live and work full-time in your area.
- ☑ Guaranteed weekly advertising until **SOLD.**
- ☑ Consistent award-winning top producer.
- ☑ Committed to **TOTAL** customer satisfaction.

LET'S MOVE TOGETHER - CALL 448-3306

SOLD SOLD SOLD SOLD SOLD

ALBERT GALE REAL ESTATE LTD. REALTOR

Albert Gale
Real Estate Ltd.
530 Main St., Winchester
774-2881 774-GALE

774-4253 821-2565
We sell homes



Bob Volks
SALES REPRESENTATIVE
774-5040

ACROSS THE CONTINENT! ACROSS TOWN!

Our quality service will make the difference. Let our promise of quality service make the difference for you. We will use our resources and knowledge - locally and internationally - to bring your home sale or purchase to a successful conclusion.

The Homequity Relocation Centres Network - Let us work for you!

- No obligation complimentary Market Evaluation
- Highest possible dollar value for your property
- Multiple Listing Service (MLS). Photo and listing published and distributed to approx. 2,000 sales people in the Ottawa/Carleton Real Estate Board
- Advertising in local papers and flyers
- Distributed to approx. 200-plus Albert Gale sales people
- Open houses at regular intervals at your option
- 24 hour paging
- I have a private 1-800 number
- If you are planning a move or looking for a retirement or recreational home around the corner or around the world, call and ask for **BOB.**

UNIQUE MARKETING PLAN

CALL BOB TO MAKE AN APPOINTMENT TO DISCUSS YOUR SELLING AND/OR BUYING NEEDS

SOLD SOLD SOLD SOLD SOLD

SOLD SOLD SOLD SOLD SOLD SOLD SOLD SOLD SOLD SOLD SOLD SOLD

ALBERT GALE REAL ESTATE LTD. REALTOR

ALBERT GALE
REAL ESTATE LTD.
Winchester 774-2881 774-GALE



E.A. Oldford | Keith Droppo | Anne Allen | Bob Volks | Larry Stevens | Edna Giles | Bill Giles | Daryl Robinson

D.A.R.
Carson Payne
538-2440
Moose Creek Area



$137,500, 3+1 bedroom split level on 12 acres, rec room with wood/corn stove. Cameron Rd., Mountain area. Large 24x36 workshop. **Bill Giles, 774-3946 or Keith Droppo, 448-2404.**



$114,900, nothing comparable at this price. Quality immaculate home south of Winchester, landscaped lot, oak kitchen, formal dining, 3 bedrooms, en suite bath. **Daryl Robinson, 774-0482.**



$134,900, south of Vernon. Open concept kitchen/eating area and dining room. Hardwood floor in living room. Small horse barn with loft. Good commuting to city. Call **Edna or Bill Giles, 774-3946.**



$119,900, house with a difference. 3 bedrooms, 2-4 pc. baths, cathedral ceilings, some passive solar heating, 1/2 acre lot with lots of privacy, approx. 1 km east of Hwy. 31 on Morewood Rd. **Bob Volks, 774-5040.**



A beautiful home with all the extras, lots of oak, heat pump, 2-car insulated and heated garage, so nice. Dunbar. $115,000. **E.A. Oldford, 774-3497.**



$54,900, affordable 3-bedroom in Morewood with many upgrades including shingles, windows, siding and drywall. Needs some TLC. Call **Bill or Edna Giles, 774-3946.**



New listing, $117,500. Very clean and well treasured bungalow, over 1,200 sq. ft. of living in South Mountain. Well landscaped with flowers and shrubs, finished basement and appliances included. **Daryl Robinson, 774-0482.**



50s Classic, $122,900. Anyone interested in this home, call me today. We want to show and sell. **Bob Volks, 774-5040.**

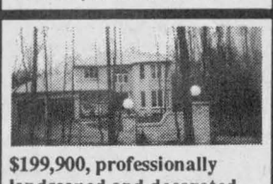

$199,900, professionally landscaped and decorated 2-storey, 3-bedroom home in Forest Wood Heights. Hwy. 31, 2 1/2 acres of treed serenity, paved street. Call **Edna or Bill Giles, 774-3946.**



Wow! A super hobby farm, all renovated on 1 1/4 acres. Garage, family room, barn, corral. River behind, very nice. Brinston. Only $89,900. Call **E.A. Oldford, 774-3497.**



$104,900, well renovated 4-bedroom, 2-storey on Bailey Ave. Re-roofed, new windows, oil furnace, updated insulation, etc., etc. Hurry or you'll miss this! Call **Bill or Edna Giles, 774-3946.**



All brick beauty, 3+1 bedrooms, new Water Furnace, central air, satellite dish. Fully landscaped with workshop and green house. All appliances, and more. $150,000. Call me, **Anne Allen, 535-2578.**



Get away from the crowd! 44 acres of harmony on Grantley Rd., super recreation spot or location for your dream home. Mostly cleared but some bush at rear near the creek, asking $33,900. **Larry Stevens, 448-1814.**



First-time buyer, here is your chance! $69,000, older home in good condition. New windows, new furnace, enclosed porch and 3 outbuildings. Call **Keith Droppo, 448-2404.**



Two blocks from the St. Lawrence, tidy 4-bedroom with huge hedged yard, new shingles, siding and eavestroughs, neat as a pin, $69,900. Call me, **Anne Allen, 535-2578.**



Space galore on 25 acres! Unique passive solar design home near Inkerman. 3 bedrooms, combination furnace, hardwood floors, cathedral ceilings. $149,900. **Larry Stevens, 448-1814.**

SOLD SOLD SOLD SOLD SOLD SOLD SOLD SOLD SOLD SOLD SOLD SOLD

THE "JOLLEEE" Philosopher

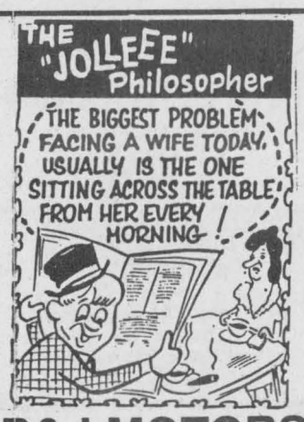

D&J MOTORS
Doug Angus, Proprietor
Serving Winchester for 40 years
Winchester 774-2703
GENERAL REPAIRS
Free pickup and delivery in town
Open Saturday until noon
• Foreign & domestic • Air conditioning
• Fuel injection and computer service
• Oil guard
• Safety inspections
"Home of Doug and Jim's Used Cars"

Century 21

McINTOSH AND PROULX REAL ESTATE LTD.

504 Main St., Winchester
774-3990 / 821-3972

MLS

Convenient In-House Financing Available

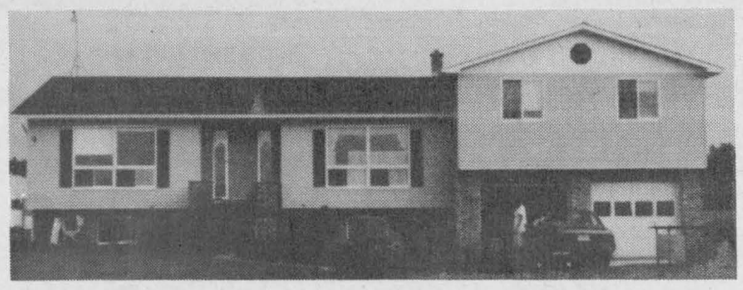

$99,000, South Mountain. A 3-year-old bungalow, about 1,700 sq. ft. Double insulated garage. Lots of value here. **John Roosendaal, 774-3351.** R1946

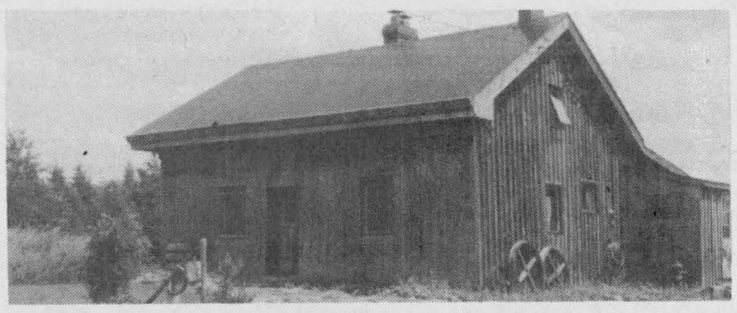

South Mountain, $99,500 for this authentic log home, lovingly restored with original brick fireplace in centre. **John Roosendaal, 774-3351.** R1947



$115,000, 438 Main St. E., Winchester. Immediate possession on this charming brick home on gorgeous treed lot. Gas heated, fireplace, new kitchen, double garage. **Aline Foubert, 821-3393.** R1910



$119,000, 433 Main St., Winchester. Family 4-bedroom brick home, gas heated, new roof, enclosed porch. Country kitchen, dining room, living room. Many upgrades. **Aline Foubert, 821-3393.** R1908



$139,900, Vernon. Hobby farm, 49 acres, 80x40 modern barn. Easy conversion for horses. Close to trail riding. 20 minutes to city. **774-3990, 821-3972.** R1907

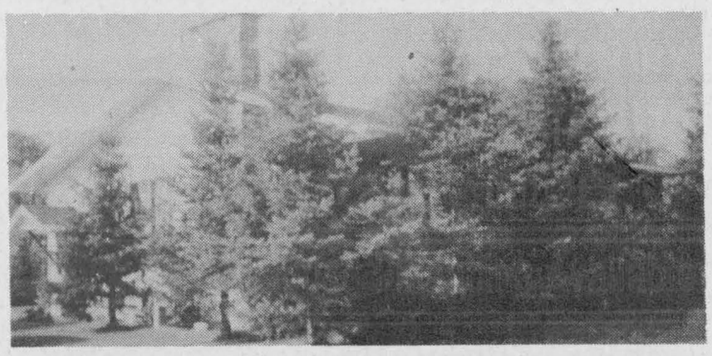

$124,500, Winchester. Private setting in town, extra large lot, gas furnace. Central air and vac are just some of the features. **774-3990, 821-3972.** R1951



$79,000, South Mountain. 3-bedroom, 2 bath home. Main-floor laundry, 2-car garage. River at back of property. **Dick Gaiser, 543-3589.** R1950.



$199,000, Williamsburg area, 113 acre farm with good 4-bedroom house. Barn, garage and outbuildings. **Dick Gaiser, 543-3589.** R1928

FREE HOME MARKET ANALYSIS
Call today for a free NO OBLIGATION Market Value Analysis of your property by a Century 21 agent.

MIKE DEAN'S SUPERFOODSTORE

19 KING ST. CHESTERVILLE

WE RESERVE THE RIGHT TO LIMIT QUANTITIES

OPEN: MON.-FRI. 8 AM - 9 PM SAT. 8 AM - 6 PM

PRICES IN EFFECT UNTIL TUES. JULY 27/93

McCAIN 340G
BANANA
CHOCOLATE
LEMON
COCONUT
CREAM PIES
99¢

LEONARD GUARANTEES FRESH PRODUCE EVERY DAY OF EVERY WEEK

PRODUCT OF U.S.A. #1
FRESH PEACHES
59¢ LB 1.30 KG

PRODUCT OF U.S.A.
TANGERINES
1.49 LB 3.28 KG

PRODUCT OF CANADA FANCY 3 LBS.
McINTOSH APPLES
1.49 EACH

PRODUCT OF U.S.A. CUTS 1/4'S
WATERMELON
1.39 EACH

PRODUCT OF U.S.A.#1 TRAY PACK
TOMATOES
89¢ LB 1.96 KG

PRODUCT OF CANADA
ROMAINE LETTUCE
EACH 59¢

NEW ARRIVAL PRODUCT ONTARIO #1, 10 LBS.
NEW POTATOES
2.99 EACH

PRODUCT OF U.S.A. #1 FRESH
CORN
5/1.99

PRODUCT OF CANADA
BROCCOLI
89¢ EACH

PRODUCT OF CANADA #1 REGULAR
CUKES
3/99¢

GARDEN CENTRE

CLEARANCE SALE
ALL MERCHANDISE
BUY 2 GET ONE FREE

SOFT DRINK OF THE WEEK

COTT 2 LITRE ASSORTED FLAVOURS
SOFT DRINKS
99¢

SNACK OF THE WEEK

MAPLE LEAF 400G BAG ASSORTED FLAVOURS
POTATO CHIPS
1.99

A WIDE VARIETY OF YOUR FAVOURITE BREADS, BUNS, PASTRY

VACHON PKG 10
BUTTER TARTS PECAN TARTS
2.49

DEMPSTERS PKG 12
CROISSANTS
3.69

DEMPSTERS 675G 5 VARIETIES
CANADIANA BREADS
1.39

BAMBY PKG OF 12 HOT DOG OR HAMBURG
BUNS
1.19

BETTY ASSORTED FLAVOURS
FRESH PIES
2.69

BETTY PLAIN OR SUGAR
MINI DONUTS
1.89

BETTY 675G LOAF 100% WHOLE OR CRACKED
WHEAT BREAD
99¢

BETTY 450G LOAF
RAISIN BREAD
1.49

QUALITY BEATRICE DAIRY PRODUCTS EVERY DAY OF EVERY WEEK

2 LITRE JUG APPLE, ORANGE, GRAPEFRUIT
COUNTRY JUICES
2.49

4 LITRE BAG
2% FRESH MILK
3.19

250 ML CARTON
WHIPPING CREAM
1.49

2 LITRE CARTON
CHOCOLATE MILK
2.89

125G, 175G CUP ASSORTED FLAVOURS DIET, LACREME, STIRRED
FRUIT BOTTOMYOGURT
69¢

BEATRICE 250G PKG REGULAR OR LIGHT
CREAM CHEESE
1.69

2 LITRE CARTON
ORANGE JUICE
1.89

500G TUB ASSORTED
SOUR CREAM
1.79

500G TUB 1%, 2%, 4%
COTTAGE CHEESE
1.79

CANADA GRADE "A" LARGE
EGGS
1.29 DOZEN

CANADA GRADE "A" 1 LB PRINT
CREAMERY BUTTER
2.49

CHRIS GUARANTEES FRESH CUT MEAT EVERY DAY OF EVERY WEEK

QUARTER LOIN
PORK CHOPS
2.29 LB 5.05 KG

CENTRE CUT LOIN
PORK CHOPS
2.99 LB 6.59 KG

BONELESS CENTRE CUT BUTTERFLY
PORK CHOPS
3.99 LB 8.80 KG

MEATY BACK
RIBS
2.99 LB 6.59 KG

BUTT OR TENDERLOIN END
ROASTS
2.29 LB 5.05 KG

BUTCHER'S 1/4 LB 8'S OR 12'S
BEEF BURGERS
49¢ EACH

MARY MILES 450G PKG
WIENERS
1.49

EVERSWEET
DINNER HAMS
2.99 LB 6.59 KG

SIMON DE GROOT
OCTOBERFEST SAUSAGE
2.69 LB 5.93 KG

FRESH
CHICKEN THIGHS OR DRUMSTICKS
1.79 LB 3.95 KG

OLD WESTERN 500G
BACON
2.29

FREEZER BUY OF THE WEEK

BURN'S BEEF & PORK 11 LB BOX
BREAKFAST SAUSAGE
13.99

CATCH OF THE WEEK

FRESH PACIFIC
PINK SALMON
2.99 LB 6.59 KG

PIZZA OF THE WEEK

12" WITH OLIVES & PEPPERS
COMBO
4.99

CHEESE OF THE WEEK

MAPLE DALE
MARBLE CHEESE
4.49 LB 9.90 KG

THE BUTCHER'S FRESH SLICED DELI EVERY DAY OF EVERY WEEK

YORK SLICED
COOKED HAM
1.99 LB 4.39 KG

MAPLE LEAF SLICED
TURKEY BREAST
5.49 LB 12.10 KG

MAPLE LEAF SLICED
MOCK CHICKEN
2.69 LB 5.93 KG

MAPLE LEAF SLICED
CAJUN ROAST BEEF
5.49 LB 12.10 KG

CLEARVIEW FARMS SLICED MONTREAL STYLE
SMOKED MEAT
4.49 LB 9.90 KG

SIMON DE GROOT SLICED
BLACK FOREST HAM
4.49 LB 9.90 KG

SHOPSY DELI FRESH CONTINENTAL
RICE SALAD
2.29 LB 5.05 KG

MAPLE DALE 250G "FRESH"
CURDS
2.29

A WIDE VARIETY OF QUICK AND EASY FROZEN FOODS

GOOD HUMOUR PKG 6 GREAT CANADIAN
CONES
3.69

2 LITRE REG. OR LIGHT ASSORTED FLAVOURS
CLASSIC ICE CREAM
3.99

GOOD HUMOUR PKG 12 FUDGESICLE,FROSTICLE CREAMSICLE
2.99

GOOD HUMOUR PKG 6
ICE CREAM SANDWICHES
2.99

BEATRICE 2 LITRE ASSORTED FLAVOURS OLD FASHIONED RECIPE
ICE CREAM
4.69

BEATRICE 1 LITRE ASSORTED FLAVOURS
FROZEN YOGURT
2.99

McCAIN 400G 3 FLAVOURS
PIZZA POCKETS
2.99

PICNIC 341 ML WHITE OR PINK
LEMONADE
3/1.00

1 LITRE WHIPPED
COOL WHIP
1.99

McCAIN 700G RASPBERRY OR STRAWBERRY
SHORTCAKE
3.49

DIRECT WAREHOUSE PRICES PLUS + EXTRA WEEKLY SPECIALS

KELLOGG'S 675G BOX
CORN FLAKES 2.49

GENERAL MILLS 575G BOX
CHEERIOS 3.49

EDAN 1 LITRE TETRA PACK PURE
APPLE JUICE 69¢

DELMONTE 6X12 OZ OR 6X14 OZ CLUB PACK
FANCY PEAS OR WHOLE KERNEL CORN 3.99

CHAMPION 500ML JAR PREPARED
MUSTARD 89¢

BETTY CROCKER 510G BOX ASSORTED FLAVOURS SUPER MOIST
CAKE MIXES 1.19

BETTY CROCKER 450G TIN ASSORTED FLAVOURS CREAMY DELUXE
FROSTINGS 1.89

AUNT JEMIMA 750 ML 4 FLAVOURS
PANCAKE SYRUP 2.49

AUNT JEMIMA 1 KG BOX REGULAR, BUTTERMILK, BUCKWHEAT
PANCAKE MIX 1.99

PRIMO 900G BAG
SPAGHETTI SPAGHETTINI MACARONI 99¢

HUNT'S 725 ML REGULAR OR ITALIAN
TOMATO SAUCE 1.19

MANNINGS 350G PKG CHOCOLATE CHIP CHOCOLATE FUDGE CHOCOLATE VANILLA VANILLA CREME
COOKIES 1.49

PUSS AND BOOTS 184G TIN BEEF, CHICKEN, FISH
CAT FOOD 4/1.00

WHITE SWAN 24 ROLLS
BATHROOM TISSUE
7.99

WHITE SWAN PKG 360
WHITE SERVIETTES
3.49

WHITE SWAN 2 ROLL PKG
PAPER TOWELS
69¢

WHITE SWAN PKG 150 ASSORTED
FACIAL TISSUES
69¢

A.B.C. 8 LITRE
LAUNDRY DETERGENT
4.99

JAVEX 1 LITRE
CLEAN PLUS
1.99

MIXO 3.6 LITRE
LIQUID BLEACH
1.29

NU-FLUFF 3.6 LITRE LIQUID FABRIC
SOFTENER
2.19