THE CHESTERVILLE
RECORD

Vol. 92, No. 26 | Wednesday, February 18, 1987 | Chesterville, Ontario. | Single Copies 35¢

Inside

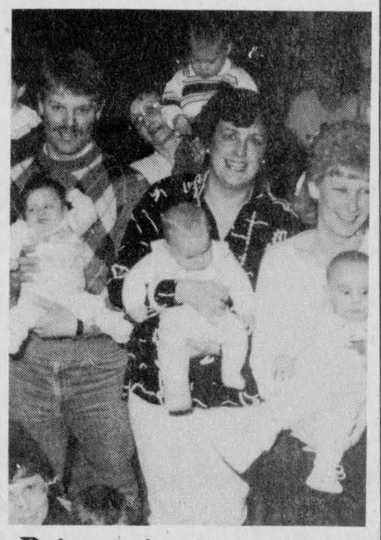

Prize winners 13

Newsbriefs

Supplementary funds

CHESTERVILLE (Staff) - The village has applied to the Ministry of Transportation and Communications for almost $350,000 in supplementary funds for 1987. About $278,000 is slated for the second phase of construction on Victoria and College streets. The application for regular maintenance work totals $69,015.

Two-car collision

CHESTERVILLE (Staff) - A Chesterville man was charged with failing to yield after a Valentine's Day accident at the intersection of Main and South streets. Jeffery Barkley, 16, was driving east on South Street while Donald Larmour, 27, also of Chesterville was southbound on Main. After stopping at the intersection, the Barkley vehicle began turning left onto Main and collided with Larmour's car. Barkley's 1980 Dodge sustained an estimated $400 damage. Damage to Larmour's 1981 Buick is estimated at $1,000. Barkley was charged with failing to yield.

All is well

CHESTERVILLE (Staff) - Consultants searching for another water source for the village have identified three possible locations outside the municipal borders. The village is releasing few details about the sites. "I think we're going in the right direction. We're proceeding, that's the main thing. We've got to get onto the property in order to test for water," clerk-treasurer Bob Casselman said Monday.

February Fantasy

CHESTERVILLE (Staff) - There are many openings remaining for snow golf Sunday afternoon at the Chesterville fairgrounds -- only four people have registered and the course can accommodate 100. Organizers note golfers can pre-register this week at the municipal office for the event, which is being held in conjunction with February Fantasy. The $10 registration fee includes a chili dinner and card tables will also be set up. All proceeds are going to the steering committee seeking to raise money for the construction of a community hall.

For the kids and non-golfers, an earth ball will be provided Sunday afternoon at no charge.

Light bill

CHESTERVILLE (Staff) - The bill for installing, repairing and removing the village's Christmas lights was about $600 and the price has prompted council to consider a replacement program. At a council meeting last Thursday night, Reeve Carl Ward suggested that a special budget be set up for the task. Some of the lights are ten years old, he added, and the village's chamber of commerce had covered 60 to 65 per cent of the purchase costs.

Notice

The Record's annual wedding supplement will be published next Wednesday and there's still room for photos of local couples. If you've been married 25 years of more, you're invited to submit photos of you on your wedding day. Couples soon to be married are also invited to bring in engagement photos and announcements, which will be printed in the supplement free of charge.

Moose Creek plan for waste disposal greeted cautiously

AVONMORE (Staff) - Although there are doubts its economic feasibility, a Roxborough Township audience has offered a proposed waste disposal-greenhouse scheme cautious support.

About 20 township residents from across Roxborough attended an information meeting at the Avonmore community centre Monday night to hear Moose Creek businessman Andre Lafleche explain his scheme to dispose of domestic wastes from SD&G, Prescott and Russell.

Lafleche described a plant modelled on a Swedish facility that could handle up to 30 tons of household garbage an hour. He said it could serve a population of up to 200,000 -- which would include the five eastern counties, with a population of about 160,000, as well as Cumberland Township.

But Lafleche said the project offered the region more than a means to dispose of its garbage. An attached greenhouse operation heated by pellets of incinerable waste could cut into Quebec's imports of hothouse vegetables and the entire facility could provide up to 120 permanent, direct jobs.

Lafleche said the cost of the plant's construction is estimated at $55 million. He said two Swiss banks, a Swedish firm and a Quebec company are potential investors.

But in the words of one interested resident, ratepayers were wondering "just precisely what cooks". He questioned how much the scheme would cost municipalities.

Lafleche said municipalities would probably be charged a tipping fee of about $25 to dump their garbage at the plant. Costs have yet to be determined, he said, and hoped a feasibility study, for which he is lobbying the provincial government for a $200,000 grant, will provide the answers.

But citing statistics he compiled on the waste disposal budgets in the five counties, he said the average cost per ton of garbage is $35.70. In Montreal, he said, it's $45 and in New York City, $150.

Under present systems, he said municipalities could be faced with unexpected waste disposal expenses. But with a plant he's proposing, costs could be budgeted for.

He admitted the cost of energy production from the burned garbage is high and has to be balanced with municipal fees. But the plant itself and associated operations, including the provision of compost from biodegradable wastes, must be "profitable", he said.

Under the scheme, about 48 per cent of the wastes would be burned to heat a greenhouse. The production of tomatoes, he said, would equal only half of Quebec's imports.

Within a 100-mile radius of Roxborough, he said, lies a market of six million people. "So there's a lot of potential there to sell your tomatoes."

Biodegradable wastes -- about 30 per cent of domestic garbage -- could be made into compost and sold to contractors who in turn could mix it with soil and then sell it as topsoil. He said the business would also end the stripping of good farmland of topsoil, with the co-operation of municipalities who could outlaw the practice.

Reclaimed metals could be baled and sold back to manufacturing firms. What's left would be clean and stable fill to be buried, he said.

Regulatory agency

By taking the lead now, he said rural municipalities could "be the number one for once".

He was also quizzed as to how municipalities would be protected from increased charges by the private interests running the plant.

Lafleche envisioned a commission that would review proposed rates, much as the Canadian Radio-television and Telecommunications Commission regulates telephone rates.

"You just cannot create a monopoly and then hold everybody by the throat," he said.

Roxborough Township has thrown its support behind the project. Following the hour-long meeting, Reeve John McIntyre said a joint waste management study involving Roxborough and neighboring municipalities has been put on hold until the province can look at Lafleche's proposal.

• Continued on Page 3



Tunnel vision

Going on a tiger hunt for this youngster meant crawling through a cloth tunnel, courtesy of a pair of Cornwall clowns who entertained children with songs and games Saturday afternoon as part of Crysler's winter carnival.

Record Photo - Johnston

Preliminary hearing set

CORNWALL (Staff) - A preliminary hearing will be held here April 14, 15 and 16 to determine if there's sufficient evidence to send a city man changed with first degree murder to trial.

Robert Gauthier, 36, was charged with the slaying of his wife and three-year-old son in December. He appeared in court here Feb. 4, after a 30-day observation period at the Ontario Mental Health Centre in Penetanguishene, and was ruled mentally competent to stand trial.

Gauthier was arrested Dec. 14 in the parking lot of his Laflin Street address carrying his wounded son Robbie in his arms. The son was taken to Hotel Dieu Hospital here and died shortly after from a gunshot wound to the chest.

His estranged wife, Janice, 30, had been killed a few hours earlier by two shots to the chest from a .38 calibre handgun, police said. She was killed as she came out of her parents' farmhouse just north of Ingleside. Gauthier was charged in connection with both deaths.

The shooting occurred when Gauthier was returning their son from a weekend visit to the farmhouse where his estranged wife was staying.

Police found a revolver in a snow-covered ditch near the farmhouse a day after the shooting.



Fire destroys home and business

Merrill and Marie Gooderham lost their business and their dream when flames destroyed the house containing their ceramic shop Monday night. The two-storey home, located across from the Senior Citizen's hall in Morewood, was completely gutted by the fire which fire officials said took about four hours to put out. About 20 men fought the fire from 10:30 p.m. Monday night until almost 3 a.m. Tuesday and tankers were used from both Winchester and Crysler to supply water to quell the flames. A depot will be set-up at the Senior Citizen's hall in Morewood Thursday to help the Gooderhams.

Record Photo - Kielec

Municipal leaders doubt proposals will have great impact on local politics

TORONTO (Staff) - The final report on municipal elections released last week will mean few changes for local municipalities.

But if Bernard Grandmaitre, the Minister of Municipal Affairs follows all the recommendations, the date of municipal elections across the province could be moved up from the second Monday in November to the third Tuesday in October.

In small municipalities like Chesterville and Finch Township, an earlier polling date will probably have little effect.

What has a greater influence on voter turnout, said Chesterville Reeve Carl Ward, is the number of candidates seeking office -- the more candidates, the greater the interest.

George Manios, policy advisor with the local government organization branch of the ministry, said the committee examining the municipal electoral system believed an earlier date would be "more accessible". Better weather could also draw more voters out, he said.

But some rural politicians have said an earlier polling date could conflict with harvesting.

The committee, which included former Cornwall mayor Gerald Parisien, also recommended that campaign expenditures be limited.

In municipalities with fewer than 20,000 voters, candidates for reeve would be allowed to spend no more than $5,500 and 40 cents per voter.

Candidates for other positions could spend no more than $3,500 plus 40 cents per voter.

Neither Ward nor Finch Township Reeve Ralph MacKenzie believed the limits would have much effect in small municipalities.

Ward said newspaper advertising accounts for the bulk of his expenses but didn't know how much he usually spends in a campaign. "To tell you the truth I never totalled it up."

For most municipal candidates, he said, newspaper ads and perhaps calling cards dropped off door-to-door are "quite sufficient."

MacKenzie said the limits could create more administrative work for staff who would have to verify amounts.

The report itself, he said, "wasn't anything controversial". It generated few complaints at the recent meeting of the Association of Municipalities of Ontario.

He foresaw only one potential problem if departing councils left earlier in the fall

• Continued on Page 3

MP vows to fight any postal closings

OTTAWA (Staff) - "There'll be a fight to the end" should Canada Post decide to close any post offices in his riding, said local MP Norm Warner Friday.

"I'm certainly not going to stand by and have post offices closed in my riding," he said from his Ottawa parliamentary office. "We want to see a plan that works and still keeps the high level of service."

Although there could probably be "streamlining" done throughout the whole postal system, Warner said there are many other areas in the corporation incurring greater expenses than rural service.

"The first place he (Harvie Andre) should start is in the larger centres. We can look at the rural areas later on."

Warner said he'll be meeting with Andre, the new minister responsible for Canada Post, today (Feb. 18), and will present his concerns to him. He knows there has to be changes made, Warner said, but added Canada Post must look at the alternatives

Warner also quashed rumors that the Williamsburg post office may be closed in the future. "It's not going to be closed," he said. "It's too large a community."

"I'll certainly fight to keep it there."

The new minister probably won't make his plans known to the public until April, Warner said. He hasn't heard anything "official" from the corporation as yet, but added he's still maintaining he wants no closures in his riding.

"I don't anticipate anything for the next few months," he said.

Warner cited Toronto, Ottawa and Montreal as the major centres that should have their postal service reviewed. "The major centres appear to be the primary concern," he said.

Canada Post official Sandy Beeman would not specifically acknowledge whether Berwick or Williamsburg post offices will be reviewed, but said in general, all post offices will be reviewed.

"The reviews haven't started yet," he said. "Everything's on hold."

When asked if the Berwick post office may be closed because of its lack of a postmaster, Beeman dodged the question, saying he didn't know "all the criteria".

Beeman said the new minister responsible for Canada Post, Harvie Andre, hasn't made any announcements as yet, and said it will be "utterly" up to him to decide when to go public with his plans.

Beeman said that Andre will be looking less at the corporation's financial position and more at the service aspect of Canada Post. Government MPs will still be informed should a postal closing be slated for their riding.

Stormont, Dundas and Glengarry MPP Noble Villeneuve said late January that the number of post offices in the three counties could be reduced from 35 to four.

In a letter sent to Donald Lander, president of Canada Post, he said post office closures were "neither wanted nor warranted". Although he has no qualms with the review, he said he also wanted public input on the corporation's plans.



Snowmobilers donate

Chesterville fire department is the beneficiary of a recent Dunbar snowmobile rally. Last week, the snowmobile club donated $1,000 to the department, $700 of which was used to purchase a resuscitator. A Wintario grant of $700 also helped purchase the equipment. The remaining $300 will be spent on other equipment. Pictured above are Tom Lee, Chesterville Recreation Director; Dale Beckstead, a member of the snowmobile club; Doug Shay, club president and fire chief Ross Casselman. Record Photo - Johnston

Second OMB hearing on Ault Island scheduled

OSNABRUCK CENTRE (Staff) - Residents of the tiny Ault Island, located near Ingleside, may still have a chance to plead their case against a proposed 83-lot subdivision slated for their island.

A second Ontario Municipal Board hearing will be held April 21 to determine whether the controversial development should go ahead. It will be held at the Osnabruck Township hall at 2 p.m.

The OMB approved the project in principle last summer but stated that the matter be brought up again at the request of the development company. In its decision, the board concluded that the resort residential designation and zoning requested by the developer would be appropriate.

But the board also stated the increase in development on the island may affect the wildlife there and mentioned there was no secondary access route as yet either. Both of the concerns were brought up by the St. Lawrence Parks Commission.

Being concerned also with the supply of potable water and the possibility of flooding on the island, the board would not consider draft approval of the proposed plan without first having the Ministry of Municipal Affairs supply a list of requirements for the developer to meet.

A list of 18 requirements was drawn up and sent to developer Bill Buchanan of Ottawa and other concerned parties late January. Some of the requirements include the completion by the developer of a hydrogeological study and a site grading and drainage plan, the erection of a 6 ft. high fence to be placed along the boundary of the St. Lawrence Parks Commission lands and the developer's land.

A secondary access route was deemed necessary by the ministry and it also requested that the developer prove to the Ontario Ministry of the Environment or its agents that all the development's lots will be made suitable for the installation and operation of septic tank systems and wells.

Ault Island Cottage Owners' Association President John Lawrence has maintained since the development was first proposed that it would cause sea pollution and flooding problems on the island. He has also said a development of such size will adversely affect the area's wildlife.

Stormont, Dundas and Glengarry MPP Noble Villeneuve organized a public meeting last month to air the concerns of the parties involved but got few answers. "I'm getting opposing messages," he said early this month about the issue. "I'm still in a bit of a quandary. Someone's pulling the wool over someone's eyes."

Villeneuve said that the developer should only develop 35 lots on the island instead of the proposed 83 lots and also criticized a request by the Ministry of Municipal Affairs that a chain-link fence be erected at one end of the island. The fence would keep wildlife out of the subdivision.

4-H club elects exec

CHESTERVILLE (Special) - On Feb. 3, Chesterville's 4-H Club started up again for another full program filled with fun and excitement. For the next six weeks we will be surviving with style.

The members will be learning everything they need to know to make it through a whole day on their own.

Election of officers was held and the following were voted in: president, Sonya Moss; vice-president, Karen Cole; secretary, Shelley Cole; press reporter, Nicole van Wylick and junior leader, Nancy Hoople.

This term we are lucky enough to have as leader Florence Hoople and Alice van Wylick as helper.

Safety apparatus recommended

CHESTERVILLE (Staff) - Tom Lee, Chesterville's recreation director, has "strongly recommended" that the village purchase new safety apparatus for the arena and pool area.

At a council meeting last Thursday night, Lee stressed the need particularly for emergency lighting in the arena and at the front door. During the last power failure, he said children were left skating in the dark.

Also needed are eye wash stations at the arena and the pool and a gas mask for use at the arena. The existing mask, he said, is outdated and illegal.

Lee is also waiting for official confirmation from the province that the village is eligible for a $16,114 grant to cover half the cost of an ice resurfacer.

"You're 99 per cent sure you're going to get it," Lee told council.

But council hasn't yet decided whether it wants to purchase a new resurfacer. The debate began in November when council questioned whether to sell the tractor the village is now using on the ice, which was purchased as a used machine in 1974.

The tractor is gas-powered, making it suitable for the arena's exhaust system, and is also used to cut grass during the summer. Lee said its engine is good and is powerful enough for use on the river rink.

But Lee said new tires will soon be needed, at an estimated cost of $1,500. Village foreman Jack Smith said the estimate may be too high and new tires could be obtained for about $700.

But Reeve Carl Ward said he couldn't see putting $1,500 into new tires if the village is to get a new machine.

The grant for the ice resurfacer can be obtained by a municipality only once. Lee said the village doesn't have to purchase the machine if the grant is approved.

But if the village does decide to buy it, he said the firm will lend it one until the resurfacer is delivered about six month after ordering it.

The village has also approved the hiring of a temporary recreation employee at $5 per hour to replace Barry Elliott, who will be off between three and six weeks because of a non-work-related injury.

Originally, it was suggested that one of the village employees fill in. Lee said they had been helping out but should there be a storm, snow removal would take priority.

Recreation duties would also mean weekend work, Lee said.

Historical society chooses winners of art contest

CHESTERVILLE (Special) - The third Monday of February has been designated as "Heritage Day" in Canada.

The Chesterville Historical Society has celebrated it with a potluck supper in the Legion Hall open to all age groups. It is hoped that this will become an annual affair.

During the supper hour, guests were entertained with early Canadiana music by Helen Cross and Jim Bulger.

The winners of the school historical art competition was Stephanie Van Gilst, with honorable mention going to Mark St. Pierre, Tom Whitteker, Angela Young and Evan Berry, all from Maple Ridge school and Jamie Foley of Nationview.

Winner of the historical artifacts display was Philip Darling.

Addie Campderros picked the winner of a 50-50 draw: Wayne Smirle of South Street, Chesterville.

Young Drivers of Canada

When Is The Best Time To Learn How To Drive?

WINTER: With a professional Young Drivers of Canada instructor at your side, you will learn how to conquer ice, snow and slush. Drivers of all ages will be taught how to recognize high risk situations and how to perform collision avoidance manoeuvres. Together we will meet the challenge of winter driving.

A large percentage of traffic accidents occur during the winter months because newly licenced drivers learned to drive in the summer and have never experienced snow covered roads.
DON'T LET THAT HAPPEN TO YOU!

Young Drivers of Canada is famous for teaching defensive driving. This, combined with our winter driving skills, will dramatically reduce your chances of collision. We know you have the capability to learn how to drive during the winter months. Let us teach you right!

Young Drivers of Canada cares about everyone's safety. We can provide you with the knowledge, the skills and the self-confidence that every new driver should have. Register today. You can do it.

For more information call
D. MARTEL 448-3013
(After 6 P.M.)

TOWNSHIP OF ROXBOROUGH

NON-PROFIT HOUSING CORPORATION

REQUIRES A CUSTODIAN

A part-time custodian is required for its new 26 Unit Senior Citizens apartment building "Morningside Place", Avonmore.

Applicant must enjoy working with Senior Citizens and be responsible for all aspects of apartment maintenance including cleaning of all "common areas", handy-man type repairs, painting, snow removal, lawn and some landscaping work.

The custodian will report directly to the project manager.

Applications should be mailed to:
Township of Roxborough
Non-Profit Housing Corporation
P.O. Box 212
AVONMORE, Ontario. K0C 1C0

Please note the applications sent to the Corporation must be post-marked *no later than March 7, 1987.*

TOWNSHIP OF ROXBOROUGH

NON-PROFIT HOUSING CORPORATION

REQUIRES A PROJECT MANAGER

The Township of Roxborough requires a part-time Project Manager for its new 26 Unit Senior Citizens apartment building, "Morningside Place", Avonmore.

The applicant must enjoy working with Senior Citizens, have sound bookkeeping experience, be able to prepare annual budgets, must handle all aspects of apartment rentals, ability to prepare and complete government reports.

Applications should be mailed to:
Township of Roxborough
Non-Profit Housing Corporation
P.O. Box 212
AVONMORE, Ontario, K0C 1C0

Please note the applications sent to the Corporation must be post-marked *no later than March 7, 1987.*

POSITION VACANCY

D.H.I. Fieldman/Woman

The Ontario Dairy Herd Improvement Corporation has a vacancy for a D.H.I. Supervisor **in the Winchester Springs area of Dundas County.**

The successful applicant will be responsible for the monthly weighing and sampling of milk from cows in D.H.I. herds, keeping records and statistical data, and promoting Dairy Herd Improvement.

Applicants should have several years experience in dairy farming and/or a diploma in agriculture.

The starting salary is $10.25 per hour based on 20 days per month, approximately 6 to 8 hours per day.

Written applications containing qualifications, experience and telephone number should be forwarded **no later than February 28, 1987 to:**

Ontario D.H.I. Corporation
Personnel Department (File A08)
1243 Islington Avenue
Suite 512
Toronto, Ontario
M8X 1Y9

ONTARIO DAIRY HERD IMPROVEMENT CORPORATION

TOWNSHIP OF ROXBOROUGH

TENDER FOR ROCK

Sealed Tenders will be received by the undersigned until **4:00 P.M. Tuesday, March 3rd, 1987.**

Approximately 20,000 Tons crushed rock more or less modified (5/8 minus) spread on any Township road.

Approximately 3,000 Tons more or less of 3" minus rock spread on any Township Road.

Approximately 1,000 Tons more or less stone dust spread on any Township road.

Approximately 200 Tons more or less 5/8 minus rock loaded on Township truck.

Approximately 200 Tons more or less 3" minus rock loaded on Township truck.

Approximately 200 Tons more or less stone dust loaded on Township truck.

Approximately 200 Tons more or less 5/8 minus rock loaded by Township on Township truck.

Approximately 200 Tons more or less 3" minus rock loaded by Township on Township truck.

Tenders to be submitted on Township Tender Forms, which may be obtained at the Office of the undersigned. Lowest or any tender not necessarily accepted. Subject to the approval of the Ministry of Transportation and Communications.

W.E. Wright, Clerk-Treasurer,
P.O. Box 189,
MOOSE CREEK, Ontario.
K0C 1W0
26-1

Ontario

YOU

MUST BE A CANADIAN CITIZEN

To Vote

IN ONTARIO PROVINCIAL ELECTIONS

The Ontario Election Act, provides that every person is entitled to vote who, on Election Day, has attained eighteen years of age; is a Canadian Citizen; has resided in Ontario for the six months next preceding Election Day; and is not disqualified by law from voting.

British Subjects who are not Canadian Citizens do not have the right to vote in Ontario Provincial Elections.

Applying for Canadian Citizenship.

If you wish to apply for Canadian Citizenship or if you have any doubts about your status as a Canadian citizen, please contact:

The Court of Canadian Citizenship nearest you listed under "Government of Canada" in the blue pages of your telephone directory, as follows: Secretary of State, Citizenship applications and inquiries.

OR - You may wish to write directly to the Registrar of Canadian Citizenship, Department of the Secretary of State of Canada, Ottawa, Ontario, K1A 0M5.

This information is published as a Public Service and issued by the Chief Election Officer of Ontario in co-operation with the Registrar of Canadian Citizenship, Department of the Secretary of State of Canada.

Elections Ontario
KEEPING YOU INFORMED

AX/87

Tasha Street disappears from Main

CHESTERVILLE (Staff) - The village has in stock one sign reading "Tasha Street".

At a council meeting last Thursday night, Reeve Carl Ward complained a sign in the driveway of 205 Main St. could leave the impression the lane is a village street.

The sign, blue with white lettering, was installed by village foreman Jack Smith after the property owner, Jim Sullivan, asked council at a meeting last October if he could erect a sign.

Originally, said Smith, the sign was to read, "Tasha Drive". "It was supposed to be 'drive' but it came through 'street'."

"The gentleman is completely within his rights" to call the driveway what he likes, Ward said, "but I don't think it should have a standard village post and sign attached to it implying it is a village sign."

If there is no formal record of the sign, he said a new council may assume the driveway is officially designated a village street and that the municipality is responsible for its upkeep.

Clerk-treasurer Bob Casselman said there was no need for concern. Without a bylaw designating it a street, he said the official address would remain 205 Main St.

Councillor Mike McMahon then asked whether that meant any one in the village could erect a similar sign on a private driveway. That would be "a logical follow-up," said the reeve.

When Smith was told to remove the sign, Councillor Roger Cole questioned how council could go on private property to remove a sign and post owned by Sullivan.

Smith said he wouldn't have to go on Sullivan's property to remove it. And when council learned the sign hadn't yet been paid for, Ward told Casselman not to bill Sullivan for it. The bill amounted to about $20.

By Friday afternoon. "Tasha Street" was no more. Sullivan was unavailable for comment.

Scheme draws support from Roxborough

●Continued from Page 1

He said waste disposal will undoubtedly cost the municiipality more in the future. Until last year, Roxborough had been renting a landfill site for $3,600 a year. But last year, the property owner opted to sell the land and the township purchased it for $70,000.

McIntyre said the site is on sandy soil, which could allow leaching from the site, and is operating on only a temporary licence from the Ministry of the Environment because the province knows the municipality is searching for a better solution.

Expansion of an existing landfill site or the licensing of a new one is becoming more difficult, he said, because of increasingly stringent environmental regulations and growing public opposition.

But taking action now could protect water and air resources for future generations, he said.

If the project goes ahead, Roxborough could become known as the region's garbage capital. But glancing at slides of a clean Swedish plant, McIntyre said, "It's just a plant, like Nestle's."

Lafleche and McIntyre will meet later this week with ministry officials in Toronto to discuss the proposal.

Lafelche is optimistic all will go well. With provincial money, he said the feasibility study could be completed by September and construction could begin in the spring of 1988. By late 1989, he said the plant could be in operation.

Deposits dropped from recommendations

●Continued from Page 1

before the end of the fiscal year.

In the past, he said, council members not returning for another term have spent money "foolishly". "It could happen and has happened."

He feared the implementation of an earlier term of office could make the situation worse.

Dropped from the report, for municipalities under a population of 50,000, is a recommendation urging deposits from candidates, which would have been refunded had they captured 20 per cent of the vote.

"Many of the respondents had objected to it, that it would be an undue hardship on the part of the candidates," explained Manios.

Another switch from the interim report last fall was the dropping of a recommendation that the number of signatures needed by a candidate be increased from 10 to 50, for the reeve's position, and to 25, for other seats on council. The final report suggests no changes for municipalities under the 50,000 mark.

Manios said the committee realized small municipalities with limited staff would find the task of verifying all the signatures time consuming.

A recommendation that contributions to municipal campaigns be made tax deductible has remained optional. Manios said the decision will be left up to the municipality and the costs are to come out of municipal funds.

The interim recommendations were an attempt to cut down on the number of fringe candidates seeking election. But Ward and MacKenzie said frivolous candidates haven't been a problem here.

"Everybody who has put his name there has the intention of seeking office," Ward said.

Manios said the committee realized small municipalities with limited staff would find the task of verifying all the signatures time-consuming.

A recommendation that contributions to municipal campaigns be made tax deductible has remained optional. Manios said the decision will be left up to the individual municipality and the costs of any such move are to come out of municipal funds.

Overall, Ward was pleased with the report's attempts to update the language of legislation governing municipal elections. He also supported the formation of an elections commission including private citizens to oversee the municipal electoral process.

Retention of the same polling locations for elections at all levels will also alleviate the confusion on voting day, he said.

Comments on the final report will be received until the end of May and legislation could be introduced into the provincial legislature in the fall.



Lungs for life

Senior Kindergarten students were eager to offer what they knew of smoking when "the lung lady" -Margaret Inskip of the Eastern Counties Lung Association - visited St. Mary's on Friday. "My daddy, he smokes all the time. My mommy tells him to quit, quit but he won't. My mommy doesn't smoke," commented one little boy. Dara Ferguson, pictured with Octopuff, a reformed smoker, was pleased to wear one of the association's buttons.

Mediator appointed after joint request

TORONTO (Staff) - There are hopes that negotiations between the Stormont, Dundas and Glengarry Board of Education trustees and its elementary teachers may soon by over. An outside mediator was appointed last week.

Dr. Ann Peers of Oakville has been appointed after a request for a mediator was made by the two parties last week.

Three major issues had yet to be settled as of last week, said Bob Whittaker, manager of employee relations for the board. The issues were noon-hour supervision, pay and administrative release time for principals, he said.

Fact Finder Carol Beatty was appointed to comment on the negotiations Dec. 4 and released a report late last month. Although there were many items remaining in dispute, the two parties have a "cordial" relationship and are confident the differences can be resolved, she said in the report.

Administrative release time for principals and pay were two issues given priority in Beatty's report. Beatty did not consider noon-hour supervision a priority.

The teachers have been asking for a six per cent pay increase for all positions and the same increase for allowances. The board was offering a 3.6 per cent salary increase for principals and vice principals, no increase to any other allowances and the removal of a special education allowance for teachers.

The teachers were also requesting that administrative release time for principals be granted according to the number of teachers the principal supervises. They requested five days of release time (for four teachers) to 20 half-days (for 25 or more).

The board, Beatty said, is willing to grant administrative time on a similar sliding scale, but only for a range of two half-days to a 16-day maximum.

Whittaker was meeting with the teachers all day Tuesday and wasn't available for comment.

Events leading to a strike or lock-out under the School Boards and Teachers Collective Negotiations Act are regulated and are illegal until four requirements are met. A fact finder has to meet with the parties and a report made public; a 30-day cooling off period must take place after the report's been submitted to both parties; the teachers must vote - by secret ballot in a supervised vote - on the last offer of the school board, and the teachers must vote - once again by secret ballot in a supervised vote -- to take strike action.

ATTENTION TENANTS AND LANDLORDS

There's a nearby Rent Review Office to help you.

Need help in understanding Ontario's new rent review system? Just phone or visit your local Rent Review Office.

We provide these services:

- Advice on any aspect of the new Residential Rent Regulation Act, 1986.
- Information on the new rent review system.
- Assistance when applying for a review of rent increases.
- Information on the Landlord & Tenant Act.

Contact your nearby Rent Review Office:

In Barrie, 5th floor, 114 Worsley Street, (705) 737-2111
In Hamilton, 16th floor, 25 Main Street West, (416) 528-8701
In Kingston, Suite 100, 275 Ontario Street, (613) 548-6770
In Kitchener, 4th floor, 30 Duke Street West, (519) 579-5790
In London, 1st floor, 80 Dundas Street East, (519) 673-1660
In Mississauga, 2nd floor, 1310 Dundas Street East, (416) 270-3280
In North Bay, 3rd floor, 215 Oak Street East, (705) 476-1231
In Oshawa, 5th floor, 11 Simcoe Street North, (416) 723-8135
In Ottawa, 3rd floor (Rideau Centre), 10 Rideau Street, (613) 230-5114
In Owen Sound, Suite 106, 1131 Second Avenue East, (519) 376-3202
In Peterborough, 1st floor, 139 George Street North, (705) 743-9511
In St. Catharines, 6th floor, 43 Church Street, (416) 684-6562
In Sudbury, 5th floor, 199 Larch Street, (705) 675-4373
In Thunder Bay, 3rd floor, 435 James Street South, (807) 475-1595
In Timmins, 2nd floor, 273 Third Avenue, (705) 264-9555
In Windsor, 7th floor, 99 Chatham Street East, (519) 253-3532

Metro Toronto
City of Toronto, 8th floor, 56 Wellesley Street West, (416) 964-8281
East York, 6th floor, 7 Overlea Boulevard, (416) 429-0664
Etobicoke and York, 4th floor, 5233 Dundas Street West, (416) 236-2681
North York, 5th floor, 45 Sheppard Avenue East, (416) 224-7643
Scarborough, 3rd floor, 2100 Ellesmere Road, (416) 438-3452

Or call toll-free Zenith 96000
Office hours: Monday to Friday, 8 a.m. to 5 p.m.

Ontario Ministry of Housing
Hon. Alvin Curling, Minister

CHECK OUR MID-WINTER SALE OF BRAND NEW 1987 CARS $ TRUCKS ALL PRICED TO SELL
(LIMITED TIME ONLY)

Stock No. 4752
'87 CHEVETTE SCOOTER
4 Dr., Lt. Blue with Dk. Blue Trim
Body Side Mouldings, Power Brakes,
Block Heater, 5 Spd. Trans.,
Metallic Paint, 1.6 Litre, 4 Cyl. Engine
Cloth Bucket Reclining Seats
M.S.R.P. $7,877.40
Including Freight & P.D.I.
SALE PRICE $7,277.00

Stock No. 4665
'87 CHEVETTE SCOOTER
3 Door H/Back Coupe
3 Spd. Automatic Transmission
1.6 litre, 4 cyl. engine
Body Side Mldg., Block Heater,
White Wall Tires, H.D. Battery,
Metallic Paint, Pinstripe
Cloth Bucket Reclining Seats
M.S.R.P. $8145.75
INCLUDING FREIGHT & P.D.I.
SALE PRICE $7,445.75

FREE 6 YEAR 100,000 KM POWERTRAIN WARRANTY on most cars* See your dealer for details

$750.00 REBATES!
ON TOP OF THESE BLIZZARD SALE PRICES, GENERAL MOTORS ANNOUNCES AN ADDITIONAL $750 REBATE ON MOST POPULAR CARS AND TRUCKS! SEE US FOR DETAILS!

UP TO $750.00 SAVINGS ON OPTIONS FOR CHEVY'S S-10
Special factory incentives make it possible for GM Dealers to pass along these savings on S-10 Pick-ups with Manual Transmission and up to $500.00 savings on S-10 automatic Pick-Ups.*
* These savings are based on MSRP of options when purchased separately. See your dealer for details.
* Not available on S-10 Price Leader Model.
financing rates
ON COMPACT S-10 PICK-UPS ONLY!
3.9% maximum 24 Months*
5.9% maximum on 36 Months*
7.9% maximum on 48 Months*
to qualified buyers
* On full amount financed for full term contract. See your participating GM Dealer for details.

UPPER CANADA MOTOR SALES LTD.
CHEVROLET - OLDSMOBILE
MORRISBURG, ONT. 543-2925



Pork producers executive

About 30 people turned up for the annual Stormont Pork Producer's Association meeting last week in Monkland in which its new 1987 executive was elected. Sitting around the table, from the left, are Greg Armour, director; Terry McElroy, director and vice president; Elaine Banks, secretary-treasurer; Robert Banks, president; Murray MacDonald, director; Fransi den Dunnen, director and Arnie Hakvoort, councillor.

Record Photo - Kielec



Stormont award winners

Bank of Montreal representative Carl McMahon handed out the silverware at the Stormont Pork Producer's Association annual meeting in Monkland. Receiving the highest average index award for under 500 hogs was Murray MacDonald (left), and the highest average award for over 500 hogs was presented by McMahon to Arnie and Marion Hakvoort (right).

Village names temporary dog catcher

CHESTERVILLE (Staff) - Although he wasn't enthusiastic about his new duties, village foreman Jack Smith has agreed to serve as Chesterville's temporary dog control bylaw enforcement officer.

At a council meeting Thursday night, Smith stressed he would serve in the short-term. When deputy Reeve Bert VanKessel jokingly asked about a pay hike, Smith replied, "It's very temporary, no extra pay please."

The position has been vacant since the end of January, when Carmen Langabeer resigned. Council had hoped to put off hiring a replacement until the spring, but reports that rabies is on the increase in Dundas had made the matter more urgent.

Reeve Carl Ward said he's received a couple of calls about stray dogs, including one that appeared rabid. But a search turned up nothing.

Clerk-treasurer Bob Casselman had received one application for the job from a woman who offered to be on call six days a week from 7 a.m. to 7 p.m. unless the animal in question was rabid.

Councillor Roger Cole suggested a village employee could serve as dog catcher in the short term.

Casselman said that could be a possible solution, providing there was an employee willing to do it and had the proper training. If he himself had to deal with a rabid dog, he said he wouldn't know what to do except shoot it.

"How much training have you guys with respect to dogs," he asked council.

But Ward said council was discussing only the extreme case of a vicious dog approaching someone with bared teeth.

Ward asked Smith if council could count on the co-operation of his men to look after it. Smith said he would co-operate but he couldn't speak for the other employees.

Valentines and treats mark day for seniors

MOREWOOD (Special) - Morewood Seniors meeting on Feb. 13 opened with singing of O Canada. President Viola Stewart welcomed everyone and conducted business.

Convenor Edna Smirle had charge of programing and opened with a Valentine's story. Poems were read by Zeta Godard and Gladys Broom.

Everyone enjoyed Bill MacLean and his musicians from Finch who entertained us with musical selections and songs.

Happy birthday was sung to Tressa Nurse and Zeta Godard and they were presented with Valentine heart-shaped birthday cakes which were enjoyed by all at lunch time.

Finch Friendly Circle euchre winners

FINCH (Special) - Chester Valley, Claude Barkley and Howie Eamon were men's winners at a euchre Feb. 13.

For the ladies, Georgia Feek, Margaret Grant and Muriel McMillan were winners.

Special prizes were won by Ralph MacKenzie, Margaret Michaud, Lindsay Hutt, Nellie McMaster and Claude Barkley. Edith Waldroff won the door prize.

The next euchre will be held Feb. 27 at 8 p.m.

Video RENTALS

BETA VIDEO CENTRE

12TH. CONCESSION ROAD CRYSLER

MOVIE RENTALS

Monday - Tuesday - Wednesday

$1.99 or 2/$2.97

Thursday - Friday - Saturday

$2.99 or RENT 3 GET 1 FREE RENT 4 GET 2 FREE

CLIP THIS COUPON AND RECEIVE A FREE MOVIE RENTAL OF YOUR CHOICE!

Lynne St.-Amour, Prop.
12th Concession

CRYSLER • 987-5534

Stephen P. Mesman

Makes House Calls for RRSPs



There's no need to stand in line for your RRSP.

I'll help you make the best RRSP choice . . . in the comfort of your own home.

Call today for personal, professional service you can trust.

The Prudential
Insurance & Financial Services

The Prudential Insurance Company of America

Stephen P. Mesman
R.R.2
MONKLAND • 346-2303
Office • 932-7801

SUNDAY

FEBRUARY 22

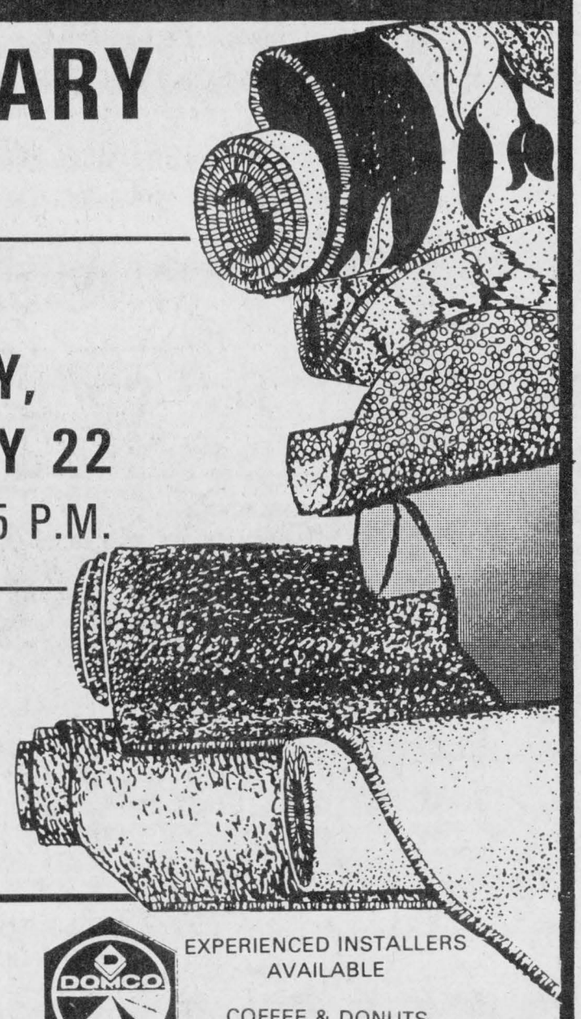

OPEN SUNDAY, FEBRUARY 22
10 A.M. till 5 P.M.

CLOSED FRIDAY FEBRUARY 20 at 4 P.M. and ALL DAY SATURDAY FEBRUARY 21

FREE ESTIMATES

FREE DELIVERY

DOMCO

EXPERIENCED INSTALLERS AVAILABLE

COFFEE & DONUTS

Discount Carpet Sales
421 Fourth St. West
Cornwall — 938-0735

VISA MasterCard

FEBRUARY 22

$1 BILLION SPECIAL CANADIAN GRAINS PROGRAM.

A Helping Hand for Grain Farmers

The Special Canadian Grains Program is assisting farmers with $1 billion. This initiative, announced by Prime Minister Brian Mulroney, is the largest of its kind ever undertaken by any Canadian government on behalf of farmers.

It is a national program that responds to a national need. It will help offset low grain and oilseed prices resulting from the subsidy war between the European Community and the United States.

The first $300 million will be in the hands of grain and oilseed farmers this winter. Another $700 million will be paid out in the spring.

The details of this historic program are as follows:

1. You will benefit if, in 1986, you grew wheat, barley, oats, rye, mixed grains, corn, soybeans, canola, sunflower seeds for crushing or flax. Pedigreed seed, high moisture corn, high moisture barley and farm fed grain are also covered.

2. The first cheques are being mailed directly to Western farmers based on Canadian Wheat Board permit book data.

3. If your crops are not included in permit book data, or if you are a qualifying producer who doesn't receive a cheque, you can pick up an application at the following places:

- Offices of Members of Parliament
- Grain elevators
- Grain producer organizations
- Agriculture Canada offices and research stations
- Farm Credit Corporation Offices.

You can also have forms mailed to you by contacting the Administrator, Special Canadian Grains Program, Agriculture Canada, Ottawa K1A 1J3. Phone (613) 957-7078.

APPLICATION DEADLINE IS MARCH 31st, 1987.

The Government of Canada is committed to ensuring that agriculture remains a strong and vibrant part of our country's economy. The Special Canadian Grains Program is a part of that commitment.



Government of Canada / Gouvernement du Canada

Canada

Chesterville residents to be offered driver training course

OTTAWA (Staff) - "The secret to surviving a car accident is to never be in one."

Defensive driving is the key to accident-free driving. That is why Young Drivers of Canada (YD) course places so much emphasis on avoiding accidents by driving defensively, says a YD representative.

A stunning 85 per cent of all traffic accidents are caused by human error and are avoidable or preventable, said Gary Moniz, centre director at YD, in Ottawa. Also, he said, 60 per cent of the drivers licensed in Ontario obtained their driver's permit with no previous formal driver's training.

"It's basically too easy to get your licence right now," he said.

Traffic accidents are the leading cause of death of people under the age of 34 years, he said. Last year, 4,353 people were killed in traffic accidents across Canada and 250,000 people were injured. "If you look at the statistics, it gets really frightening," he said.

"Every time you go out in a car, there's always a chance you're going to die."

The YD program just recently came into the limelight when chosen by Texaco as the best driver's training course in Canada. The corporation had researched traffic accidents in Canada and obtained shocking results, Moniz said. The YD program will be coming to Chesterville sometime in March and will be offered periodically thereafter, Moniz said.

To help reduce the number of traffic fatalities in Canada, Texaco had decided to find the best drivers course in Canada and offer a 10 per cent discount to those who take the course. The discount is available upon the presentation of a "drive to survive" Texaco coupon, Moniz said.

YD was formed in 1968, starting in Toronto, and by 1970 had spread across Canada. There are 80 centres across the country now. In forming YD it was decided a "uniform, quality program" was needed with an emphasis on defensive driving, Moniz said.

Other driver training programs teach little or no defensive driving, he said, including high school driver's education. "We are offering a complete alternative in driver teaching."

The course

Just over 60 per cent of the course is emphasized on defensive driving techniques, he said, with the remaining 40 per cent being driving itself. Most other courses are 90 per cent driving, he said. The course uses video tapes to teach drivers and also teaches driving techniques that other course don't, he said.

"Brake and avoidance", or how to stop in an emergency, freeway driving and how to avoid a head-on collision are a few of the things taught in the course, he said. There are a lot of driving courses available but most of them are lacking in those types of defensive driving techniques, he stated.

"Defensive driving is the main thing lacking in 90-95 per cent of driving courses," he said, adding that many courses just train drivers enough to pass their driver's test, and no more.

Driver's courses are also more available to teenagers, as they can take the course through their high school, he said. Because a person has to attend that school to take the course, parents and others no longer attending high school can't take the course, he explained. "There's no opportunity to really learn," if a person's not attending the school.

"Even our cost may seem a little high," he said, but added "it's very hard to put a price tag on". If a person takes the course he or she is actually paying "next to nothing" for the knowledge and skill obtained, he said. It is something a person could use for the next 40 years, he added.

The course involves 24 hours in class and nine hours of private driving lessons, not group lessons, he said. Moniz suggested it as a good alternative to the regular high school driver's education course.

Road test

Moniz also mentioned that the Ministry of Transportation and Communications may implement a longer and more comprehensive road test in the future for driver testing. But Peggy Clotz, from the Kingston MTC office, said she had heard nothing of the proposal. If anything was changed at all, she said, the road test would probably be briefer.

Keith Waites, from the Ministry of Education's Toronto office, said it's "not that simple" to say that high school driver's education is lacking in defensive driving.

"That's a simplistic statement," he said, "I don't know how you can respond to that type of generalization."

But Waites did say there are changes being made to the program. In-car time for high school driver's education courses is increasing from 6-8 hours this year and will increase again to 10 hours next September, he said.

"We're increasing the amount of in-car time because we feel it's very desirable," he said.

About 80 per cent of the driving is contracted out for the driver's education course, he said, and YD is probably contracted for some if not most of the driving.

Mainly students who are on the school register can take driver's education courses, he said. Because of the amount of classroom and in-car time, it's difficult to assess the amount of defensive driving taught, he said.

Two area youths injured

IROQUOIS (Staff) - Two area youths are in hospital suffering from major injuries after the snowmobile they were on collided with a parked car Friday night.

Robert Wells, 17 and Robert Barkley, 15, both of RR3 Williamsburg were taken to hospital after colliding with a parked car on County Road 1, north of Highway 2 near Iroquois, at 9:54 p.m. Friday.

Wells suffered multiple fractures as a result of the accident and was taken to the Ottawa Civic Hospital. Barkley suffered major injuries, police said, and was taken to Winchester District Memorial Hospital.

Both youths are expected to recover and charges are pending, police said. Damage to the 1977 Arctic Cat snowmobile was estimated at $3,000. The parked car, a '77 Dodge, received $500 damage, police said. The snowmobile was a write-off.

A collision between a car and a school bus, Feb. 10, in Osnabruck Township resulted in a total of $8,000 damage.

Kevin Robertson, 30, of RR2 Lunenburg, was charged with careless driving after the car he was driving slid through an intersection and struck a school bus at concessions 5 and 6 in Osnabruck Township.

Neither Robertson nor bus driver Dwight Rupert, 52, of Lunenburg was injured. One school bus passenger, Robbie Campbell of Lunenburg received minimal injuries, police said.

The school bus received $3,000 damage in the collision. The Robertson vehicle received $5,000 damage.

A 36-year-old Mississauga man was charged with careless driving after his tractor-trailer overturned on Highway 401, near Long Sault, closing it for three hours Thursday.

It took cranes about three hours to clean to wreckage after a tractor-trailer driven by Roy Smith, of Mississauga, went out of control on the westbound Highway 401 lane and rolled into the median, police said. Traffic had to rerouted while the clean-up was made.

Ontario

SELECT COMMITTEE ON RETAIL STORE HOURS

The Select Committee on Retail Store Hours, an all party committee of the Legislative Assembly of Ontario, will meet to review the issue of Sunday Shopping and Retail Store Hours. Specifically, the Committee will be addressing necessary amendments to the Retail Business Holidays Act in respect of Sundays and Holiday openings, exemptions, employee protection and penalties. The Committee will conduct public hearings in the Legislative Building, Queen's Park, Toronto, Ontario and other locations, as may be required, commencing February, 1987.

The Committee invites written or oral submissions from individuals, groups or organizations wishing to comment on Sunday Shopping and Retail Store Hours. Written submissions must be deposited with the Clerk of the Committee not later than Friday, March 6, 1987. Requests for an appointment before the Committee for oral presentations should be directed to the Clerk of the Committee not later than Friday, February 20, 1987. When such a request is made please indicate whether the presentation will be in the English or French language.

TERRY O'CONNOR, M.P.P.
Chairman

LYNN MELLOR
Clerk of the Committee

Room 110, Legislative Building
Queen's Park
Toronto, Ontario M7A 1A2
(416) 965-5774
Collect calls will be accepted

FAYE'S OF INGLESIDE
DICKINSON DRIVE
BIGGER WE ARE!
SPECIALS WE HAVE!
WEEKEND BREAKIE MADNESS
FOR MOMS & POPS, KIDDIES & ALL
FROM 1.59 12 & UNDER 1/2 PRICE 78¢
FOR DAD & MOM
2 EGGS WITH ALL FIXINS 2.60
PANCAKES, OMELETTES, B†LM SANDWICH
BEST COFFEE IN TOWN
BIGGEST PANCAKES IN TOWN
BIGGEST WESTERNS IN TOWN
BEST SERVICE IN TOWN
OFFER GOOD UNTIL 11 A.M.
SATURDAYS & SUNDAYS
CHICKEN - BURGERS
PIZZA
SOUPS - DINNERS
Operated by Faye and Myron VanAllen
Tel: 537-8321



TREAT YOUR FEET
TO BETTER WORK BOOTS
BY TUFMAC, GORRILLA,
KAUFMAN, GREB OR BOULET.
SIZES 4-13 CSA
from $49.95
LINDSAY & McCAFFREY
GENERAL MERCHANTS
42 MAIN ST.
MANOTICK
TEL.: 692-3368

CAR-O-LINE AUTOS
IMPORT SERVICE &



REPAIR SPECIALISTS
* Note: We also service North American cars & trucks.
SUPER SERVICE SPECIALS
LUBE/OIL/ FILTER
CHANGE SPECIAL
Max. 4.5 L
Quaker State
HD 10W30 Oil
$14.99 & Tax
Pressure Wash
Underside
of Car
PLUS
Oil Spray &
Stop Salt eating
your car out.
ALIGNMENTS
ON MOST CARS
*$19.99
448-2488
Chesterville
CAR-O-LINE AUTOS
DISCOUNT
IMPORT - DOMESTIC
SALES & SERVICE
SOLELY OWNED & OPERATED BY
COLIN & CAROLINE ABBOTT
(613) 448-2488

Gigantic Sofa Clearance
Purchase your living room furniture now during The Furniture Loft's
GREATEST UPHOLSTERY SALE EVER!
Choose from sofa suites, sectionals, sofa beds, incliner sofas, from respected manufacturers such as Roxton, Sklar, Kroehler, Simmons.
Sectionals Starting at $499
Colonial Style Sofa 2 piece suites, starting at $799
Lowback Apartment Size Sofa and Chair ..... only $699
Matching Love Seat With sofa and chair purchase above $299
Sofa Beds With innerspring mattress, starting at $499
Incliner Sofas With two built-in footrests, starting at only $699



Hundreds to choose from at our two locations.
Sale starts today!
Regular store hours: Tuesday, Wednesday, Saturday, 10:00am to 6:00pm; Thursday and Friday, 10:00am to 9:00pm
VISA
The Furniture Loft
HOME • OF • FINE • FURNISHINGS
MasterCard
Main St., Winchester
774-2636
ONE OF THE FINEST SELECTIONS IN YOUR AREA.
Highway 43 Finch
984-2051

THE RECORD

CLASSIFIED ADVERTISING

For Sale

FOR SALE — 1980 Motoski "Futura" 462 c.c., liquid cooled. Phone after 4pm 984-2021. 27

FOR SALE — DeLaval pipeline milkers, new and used bulk tanks, vacuum pumps, pail milkers and other dairy equipment. Garry Murphy, Brinston, 652-4802. Evenings 652-2319. 25tf

FOR SALE — 2 bedroom bungalow. Finch area. Cheaper than rent. Call Percy Jackson, 932-3448. Representative Century 21 Carrier-Pederson Realty Ltd. 27-3

FOR SALE — Cash register. $75.00. 448-3054 days. 448-3203 nights. 26-2

FOR SALE — Ground feed. Oats, barley, wheat, shelled corn mixed. For dairy beef, goats, poultry. $7.00 hundred. Your bags. George Crites. 527-5393. 27

FOR SALE — 1980 Mercury Zephyr, very clean, safety checked, $1695 or best offer. Phone 448-2607. stf

FOR SALE — Full size Maytag washer. Only used 3 months. Excellent condition. $500.00. 448-2082. 26

FOR SALE — Water softeners, Myers pump, iron or sulphur filters, chlorinators, plumbing supplies. Garry Murphy Sales and Service, Brinston 652-4802. 21tf

SALE
20% Off
ALL UPHOLSTERING MATERIAL
THROUGH FEBRUARY 1987
McMILLAN'S REPAIR & UPHOLSTERING
(James McMillan, Prop.)
R.R.2 CHESTERVILLE
Phone
448-3351
For Free Estimate
26

FOR SALE — 1979 Datsun 510 hatchback. Approx. 45,000 original miles, AM-FM radio, 5 speed transmission, real clean, make us an offer. Brannen Buslines Ltd. 448-3325 between 9am-5pm. 26-1

FOR SALE — Rolled corn, $6.50 per hundred, bagged. MacGregor Bros., Morewood. Phone 448-3350. 27

FOR SALE — Gerhard Heintzman piano. 448-3122. 26

FOR SALE — Hay, bales in barn, no rain, 540 bales 1985, 420 bales 1986. Offers on the lot. Elma. Call 448-3051. 29

FOR SALE — Tamiya "Fast Attack Vehicle". One-tenth scale remote control car. Includes car, 2 channel proportional radio, complete set of batteries and paints. Some extra parts. $300 value - $200 firm. Call Derek after 4pm. 448-2536. 26-1

FOR SALE — Good quality mixed hay. Stored inside. Easy access. Also straw. Priced right. 448-2442. 27

HOUSE FOR SALE — 2 storey 3 bedroom house with large renovated kitchen, carport and garage on ¾ acre lot in Morewood. 448-3529 after 6pm. 27

FOR SALE — Getting Spring fever? Save now. 1987 swimming pools at 1986 price. Limited time. Phone now. Lyman Holmes - Pools 'n Things. 774-2641. 33-8

FOR SALE — Ash hardwood. 4'x4'x8' - $70 per cord. 4'x16''x8' - $35 per cord. Greg Sullivan. 448-2588. 27-2

FOR SALE — Want to work out of your home? This is your opportunity to start your own home baking business. Call Debbie Kerkhof at 774-2640 for more information. 27

FOR SALE — 1 Gibson frost-free fridge in excellent condition. 448-3862. 26

FOR SALE — Canadian General Electric heavy duty automatic washers and dryers on sale now. For a most dependable laundry pair, insist on General Electric at Fulton's T.V. and Appliances Sales-Service. 448-2195 Chesterville. 26-1

FOR SALE — 1 service age Holstein and 3 Simmental bulls - free listed. 987-5330. 26

FOR SALE — Baled hay. Seed barley and seed oats, cleaned and treated. Fence post and 20'x24' poles. Call Neville Bros. 984-2427 or 984-2849. R.R.1 Finch. 23tf

PRIVATE SALE — 54 Main St., Avonmore, Ont. Cozy 2 bedroom older home with decorative woodwork, maintenance free exterior, roomy eat-in kitchen, large living-room and formal dining room. Ready to move into condition. Detached garage. $45,000 or best offer. 346-2208. 27-2

FOR SALE — COLLECTORS! A rare opportunity! We are offering our entire stock of regular authentic M.I. Hummel Figurines at the incredible special price of 40 per cent off regular price, all February at Questers Giftware, Morrisburg Shopping Centre, 543-2340. 26-1

FOR SALE — Used 18 cu. ft. freezer in good working condition. Chest type with interior light. Only $150.00. Fulton's T.V. and Appliances Sales-Service. 448-2195 Chesterville. 26-1

FOR SALE — Used farm tractor parts, heads, gears, blocks, spindles, tires, hydraulics, wheels. We buy tractors for wrecking. Byers Tractor Supply, RR4 Crysler. Res. 448-3791. Bus. 448-3015. 30tf

Al-Mor Ladies Wear
OUR
1/2 PRICE
SALE ON WINTER MERCHANDISE CONTINUES

SPRING FASHIONS ARRIVING DAILY.
20 KING STREET
Chesterville - 448-3370

FOR SALE — Neville Bros. - We have cleaned oats and cleaned rolled oats for horse feed for sale. Also rolled, cleaned barley, oats and corn mixed. Call Neville Bros. 984-2427 or 984-2849, RR1 Finch. tf

FOR SALE — New Universal milking machine and hoseline, includes vacuum pump (no motor). Especially adapted to milk dairy goats, 2 at a time. $350. 448-3013 after 6pm. stf

FOR SALE — 1983 Honda Sabre V45, 15,800 km, liquid cooled drive shaft, saddle bags, digital readout. Immaculate. Sacrifice $2150. New exhaust to be installed worth $200. 984-2700 after 6pm. 10 10tfs

FOR SALE — Surge pipeline milking systems, parlors, Choretime feeding systems, water treatment equipment, stand-by power supply, new and used vacuum pumps, bulk tanks, milker pails and buckets. Peter Babcock Ltd., Surge Dairy Farm Equipment, 984-2991. 23tf

FOR SALE — Dry corn delivered or pick-up. Call 984-2468, 448-3429 or answering service 448-2153. 26

FOR SALE — New and used vacuum cleaners. Price negotiable. Supplies to fit all makes of machines. Depot for all needing repairs. 38 King St. Chesterville. 448-2223. 23tf

HOUSE FOR SALE — NORTH LUNENBURG — New exclusive listing. 4-year old log home, super clean, 3 bedrooms, garage, 3½ acre lot with mature pine trees. Very lovely $105,000. Exclusive only with Louis Latulippe, Denise Latulippe, Sales Representatives. 938-8636. 27-4

FOR SALE — 90-watt GBX guitar amp and head. $300.00 or best offer. Call 346-5532 weekdays after 6pm. stf

HOUSES FOR SALE — NORTH LUNENBURG — 3 bedroom raised bungalow on a 1 acre lot & a 4 bedroom raised bungalow on a 3 acre lot with acceptable assumable mortgage at 9¾ per cent C.M.H.C. approved. Both homes are M.L.S. and priced in the 80's. Marleau Bros. Ltd. 932-0404. Sales Representatives Marcel Pilon 932-5614. Louis Latulippe 938-8636. Urban Kyers 932-7798. 27-4

FOR SALE — Frost free all refrigerator by Woods. Large 17.3 cu. ft. capacity. On sale now for just $689.00. Buy now and save. Fulton's T.V. and Appliances Sales-Service. 448-2195 Chesterville. 26-1

APPLES
MANY VARIETIES
ALSO APPLE CIDER
Smyth Apple Orchards
DUNDELA
3 mi. west of flashing light in Williamsburg
Open 7 Days a Week
9:00am until dark
Tel.: 652-2477

YARNS AT DISCOUNT PRICES — Patons, Beehive, Phentex, etc. Extra discounts on full bags. Manufacturers clearance, 32 cents per ounce. Excellent pattern selection for beginners and experts. Berker's General Store & Yarn Shop, South Mountain. 989-2865. 13tf

HOUSES FOR SALE — NEWINGTON — Fresh on the market. 10 acre hobby farm, excellent 2 bedroom home, centre of village, clean little barn and double garage. $68,000. M.L.S. Marleau Bros. Ltd. 932-0404. Sales Representatives Marcel Pilon 932-5614. Louis Latulippe 938-8636. Urban Kyers 932-7798. 27-4

Notices

NOTICE TO CREDITORS
All claims against the Estate of the Late Kathleen E. Bouck who passed away Jan. 26, 1987 must be filed with the undersigned before March 15, 1987. Thereafter the undersigned will distribute the assets of the said Estate, having regard only to the claims filed.

Executor
Charles W. Bouck
P.O. Box 14
Chesterville, Ont.
K0C 1H0
27-3

A CAREER IN TRUCKING — Transport drivers needed. Now is the time to train for your Class A license. For pre-screening interview and job placement information contact Merv Orr's Transport Driver Training. Ottawa 1-800-1260. tf

MCHAFFIE AUCTION HALL — Morrisburg. Open every Monday and Tuesday evening 6-7pm to receive your consignments. 22tf

GETTING MARRIED? Have your personal wedding story captured by an experienced photographer. We also take family, anniversary and personal photographs. Book early by calling Wayne LaPrade, Chesterville, 448-2852. 20tf

MUSIC FOR ALL OCCASIONS

Dance Tek
Frank Kramer
D.J.
(613) 448-3215
(613) 652-4753

NOTICE — Rawleigh dealer now in your area, just a phone call away. Call Marjorie. 774-5322. Free delivery. 26

NOTICE — Pools 'n Things - New pools, spas, saunas, chemicals, pool repairs, liners, free estimates. Lyman Holmes - Pools 'n Things. 774-2641. 41-16

ATTENTION FARMERS — Experienced dairyhand available for relief milking and chores. Part or full time. 448-3566 from 9-5 or after 7pm. Ask for Lee. 26tf


COUNTRY FRIENDS
Live music for all occasions!
Emilie 984-2016 *Hector 448-3463*

NOTICE — Licensed and insured household movers. Call 543-2523. 23tf

Notices

GOSPEL SERVICES — Are being held each Monday 8-9pm. Commencing Feb. 2, 1987. Osnabruck Centre Township Hall, Osnabruck, Ontario. Everyone is Welcome. 23tf

TAKE NOTICE — That the next council meeting for the Village of Chesterville is scheduled for Thurs. Feb. 12 and Feb. 26, 1987 at 7pm. This meeting will be held in council chambers and is open to the public. 27-4

CANADIAN & USA STAMPS
MINT
Send No. 10, self-addressed stamped envelope for free price list to:
PAULINE TURNER
BOX 685
CHESTERVILLE, ONT.
or see us at
McHaffie's Flea Market in Morrisburg on Sundays

BUSINESS OPPORTUNITY — Gasoline retailing and garage business. Excellent location on busy highway. High potential. Call Stephen Cameron for appointment only at MacEwen Fuels Ltd. 527-2100. 27-2

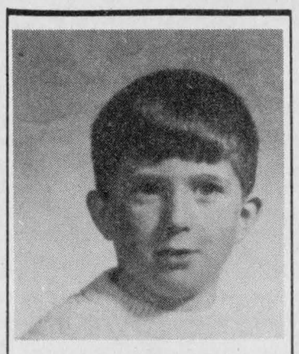
HAPPY 20TH BIRTHDAY WIENER
FEBRUARY 20


NOTICE
Calf Receiving Dates at
Mutual Research Farm
FEBRUARY 10, 17
MARCH 3, 10, 24
MUTUAL RESEARCH FARM
Lightning Street
WILLIAMSBURG

$ WORKMAN'S INCOME TAX SERVICE
FOR AN APPOINTMENT CALL:
DOUG
984-2733
(Finch)


E E TOYS
VIDEO MOVIE RENTALS
King St. Chesterville
(613)448-2083

NEWEST RELEASES
- Armed & Dangerous
- About Last Night
- Manhunter
- Link
- Twist & Shout
- Heartburn
- Friday 13th, Part 6
- Toxic Avenger

Notices

CONSEIL D'EDUCATION DES COMTÉS DE Stormont, Dundas & Glengarry COUNTY BOARD OF EDUCATION

TENDER
CARETAKING SUPPLIES
Bids will be received on the above materials by Mr. Louis Legault, Manager of Purchasing and Stores, until 2:00 P.M. Thursday, March 12, 1987.
Persons interested in bidding on this materials are requested to obtain the necessary tender forms from the Purchasing Department, The Stormont, Dundas & Glengarry County Board of Education, 902 Second Street West, Cornwall, Ontario. K6H 5S6, referring to Tender No. 1-87

Louis Legault,
Manager of
Purchasing and Stores
Joe Gunn — **T.R. Leger**
Chairman — **Director**
26-1

CONSEIL D'EDUCATION DES COMTÉS DE Stormont, Dundas & Glengarry COUNTY BOARD OF EDUCATION

TENDER
Instructional School Supplies
Bids will be received on the above materials by Mr. Louis Legault, Manager of Purchasing and Stores, until 2:00 P.M. Thursday, March 12, 1987.
Persons interested in bidding on this material are requested to obtain the necessary tender forms from the Purchasing Department, The Stormont, Dundas & Glengarry County Board of Education, 902 Second Street West, Cornwall, Ontario. K6H 5S6, referring to Tender No. 2-87.

Louis Legault,
Manager of
Purchasing and Stores
Joe Gunn — **T.R. Leger**
Chairman — **Director**
26-1

CONSEIL D'EDUCATION DES COMTÉS DE Stormont, Dundas & Glengarry COUNTY BOARD OF EDUCATION

Requires Immediately
(until June 30, 1987)
at
Roxmore Public School
Qualified Occasional Teacher
(Grades 5 and 6)
Written applications will be received until Friday, February 20, 1987 by:

Mr. Tom Green,
Principal
Roxmore Public School
P.O. Box 39
Avonmore, Ontario.
K0C 1C0
Tel: 346-5502
An Equal Opportunity Employer
Chairman of the Board - Joe Gunn
Director of Education-T.R. Leger
26-1

Wanted

WANTED — Passengers or ride from Chesterville to downtown Ottawa. Hours 9:30-6. Call 448-2568. 27

WANTED TO BUY — Beef hides. Earl's Meats Ltd., Chesterville. 448-2324. 16tf

WANTED — To buy antiques, household furniture and appliances. We buy complete and partial households. 543-2523 or 543-2226. 23tf

WORK WANTED — Man with 1-ton truck and saws will clean fence lines or bush for free in return for the wood or brush cut. Call after 6pm. 448-3864. 20tf

WANTED — Listings on rural property, hobby farm and others. Buyers waiting. Call Percy Jackson 932-3448. Representing Century 21 Carriere-Pederson Realty Ltd. 27-3

WANTED — Wheat straw, clean and cheap. Need 1500-2000 bales. Will pick up within 10 miles of Avonmore. 346-2336. 26-2

WANTED — Ride to Ottawa. Merivale area. Working from 8:30-5. 448-3566 after 7pm. 26t

WANTED — To Buy BEEF HIDES. Higher prices paid. Call Ed Hartle, 346-5961. 25tf

WANTED — A non-smoker, capable of driving in event of bee-venom injection reaction required to accompany a patient to Ottawa Civic on Wednesdays. Car provided. Appointment time will allow you to shop or visit. Call Elva Rutters. 448-3429. 26

WANTED — A ride to Ottawa on Wednesdays. Leaving around 11am. Non-smoker please. Call Elva Rutters. 448-3429. 26

WANTED — Person to help with housework and 3 school age children from noon to 5pm. Please call 448-3400. 24tf

For Rent

FOR RENT — One 1 bedroom apartment and one 2 bedroom apartment in Chesterville. Both with fridge and stove and with or without utilities. 448-2611. 25tf

FOR RENT — 1 bedroom apartment. C.A. Graham. 448-2196. 26

FOR RENT — 2 bedroom apartment. Spacious 1200 sq. ft. Available April 1, 1987 in Chesterville. Appliances included, non smoker and no pets please. 448-3498. 27

HOUSE FOR RENT — 3 bedroom house in Moose Creek area. $300 per month. Available April 1, 1987. 538-2840. 28-4

FOR RENT — 2 new townhouses to rent in Chesterville. 3 bedrooms, living room, dining room, kitchen, electric heat. $475 per month not including utilities. Available now. 448-2755. 9tf

FOR RENT — Farm house, Crysler-Morewood area on paved road. 987-5330. 27

FOR RENT — New 1 bedroom apartment with stove and fridge, laundry facilities. Available immediately. 774-3340. 26tf

HOUSE FOR RENT — 2 bedroom large closed-in porch, garage, 57 Joseph St. Call 448-2564 after 5pm. Available April 1, 1987. 27

FOR RENT — New senior citizen apartments to be located in Morewood for spring occupancy. 1 and 2 bedrooms available. For information call 448-2233. 29

FOR RENT — Chesterville - ½ house, small 2 bedroom, pool, garage. Limoges - 3 bedroom, split-level with in-law suite. Both available immediately. Call Linda 445-3320. Re-Max Homestead Realty Ltd. 443-3961. 27-2

FOR RENT — 1 bedroom apartment in Winchester. Fridge and stove. Available March 1, 1987. Call after 6pm. 774-5323. 26tf

FOR RENT — 2 bedroom apartment in Chesterville. Fridge and stove. Available for March 1, 1987. Call after 6pm. 774-5323. 26tf

FOR RENT — New 3 bedroom apartment. Electric heat, all modern conveniences, living room, dining room, kitchen. Now renting. 448-2332. 10tf

Births

BIRTH ANNOUNCEMENT
BYVELDS — James and Carol Ann are very proud to announce the arrival of their first child, Stephanie Lynn, 7 lbs. 5½ ozs., born Feb. 10, 1987 at 9:52 a.m. Proud grandparents are Roy and Cathy Guse of Morrisburg and John Byvelds of Chesterville. 26-1

BIRTH ANNOUNCEMENT
MAHONEY Marc and Heather are pleased to announce the birth of Brock Forrester. Born on February 14, weighing 8 lbs. 7½ ozs. A brother for Athena and Grant. Special thanks to Dr. Adamson and the maternity staff at W.D.M.H. 26

BIRTH ANNOUNCEMENT
MORAN — Chelsea is pleased to announce the arrival of her sister, Jessica Lynne. Born Feb. 5, 1987, weighing 7 lbs., 10 ozs. Parents are Ian and Cheryl Moran.

Free

FREE — To good home. Black lab, male, adult. 448-3759. Henry Post. 26-1

CHESTERVILLE'S HAIR STUDIO
CREATIVE
IN ALL ASPECTS
'MEN, WOMEN & CHILDREN
OPEN 6 DAY A WEEK!
MONDAY - WEDNESDAY 9-5
THURSDAY - 9-8
FRIDAY - 9-5
(SATURDAYS BY APPOINTMENT ONLY)
448-3674

CLASSIFIED ADVERTISING
DEADLINE:
Tuesday Noon
MINIMUM $3.00
(20 Words or Less)
Over 20 Words..
Additional Charge
15¢ Per Word
ALL CLASSIFIEDS MUST BE PREPAID

Coming Events

Winchester Theatre
FRIDAY, FEB. 20
SATURDAY, FEB. 21
CLOCKWISE (F)
Starring John Cleese. A headmaster of a British School never was late until he missed a train. A fine comedy with many eccentric characters and situations.

ICE FISHING DERBY — Sat. Feb. 28, 1987, Sun. Mar. 1, 1987. Weigh-in at Winchester Country Club. Time of weigh-in is Sat. 4-6pm and Sun. 9-10am and 3-4pm. Prizes pike, 1st, 2nd, 3rd. Pickeral 1st, 2nd, 3rd. Perch 1st, 2nd and 3rd. $500.00 in prize money, door prizes. For information: Mac Shepherd 448-3313 or Doug Hess 448-3009. 27

CARNIVAL COSTUME DANCE — Sat. Feb. 21, Winchester Community Centre. Come in costume or as you like - go Dutch, door prize trip to Amsterdam via KLM Royal Dutch Airlines. Tickets available from members of D.C.C. 26-3

BINGOS — For February at Chesterville Legion Hall will be Sat. Feb. 7, 1987 and Sat. Feb. 21, 1987 beginning at 1pm. Jackpot $300.00. Sponsored by Ladies Legion Auxiliary, Branch 434. 30-5

BERWICK OLDTIMERS HOCKEY TOURNAMENT DANCE — Finch Community Centre, Sat. Feb. 21. 9pm-1am. Tower of Power. Everyone Welcome. 26st

MOOSE CREEK SNOWMOBILE RALLY — Sat. Feb. 21. Registration 8:30-12 noon. Moose Creek Recreation Centre. 26st

NASHVILLE AT EASTER — April 16-20. Starting at $329 per person via Voyageur. New added attraction. Site seeing on General Jackson Paddle Boat. Local departure. Information, brochures Frank's Tours, Box 69, Williamsburg, Ont. K0C 2H0. 535-2659. 543-2818 after hours. 28-3

PIONEER HOTEL — Thurs., Fri., and Sat. featuring Jim Wicks and Westburg Union. No cover charge. Pioneer Hotel, Williamsburg. 535-2881. 26-1

STORMONT AGRICULTURAL SOCIETY — Regular meeting, Newington Firehall, Feb. 24, 1987. 8pm. 26

MARK YOUR CALENDAR! — Winchester Lions Car Rally, March 28, 1987. 26-2

NOTICE — North Dundas District High School - School Committee Meeting, Wed., Feb. 25. 7:30pm. Agenda - School Re-organization. Guest Speaker: Mr. T.R. Leger, Director of Education. Everybody Welcome. 27-2

DANCE — Chesterville Legion Feb. 21, 1987. Music by Country Cousins. 26-2

50's DANCE — Sponsored by Chesterville and District Minor Hockey Association, March 28 at Chesterville Community Hall, 9pm-1am. $10 per couple. Music by Bytown Boogie Disco. Lunch will be served. 31-6

CHEZ 106 COCA COLA VIDEO PARTY — At Avonmore Community Centre on Sat., Feb. 21 at 9pm. High School Age & up welcome. Admission $3.00. No jeans please. 26

ST. PADDY'S PUB NITE — Morewood Community Hall, Sat., March 14. Live Band. 9pm-1am. Party favours, buffet lunch. Tickets $5.00 per person from RA members or phone Art Koolwine 448-2415. 29-4

CJOH No-Stars vs Happy Face Nursery School Falling Fathers
Hockey Game & Dance
Sponsored by Happy Face Nursery School
at the
Winchester Arena
SAT., FEB. 28
GAME 7:30-9:30 P.M.
DANCE 9:30-1 A.M.
Music by: Wattage Disco
Game or Dance $3.00 Per Person
Game & Dance $5.00 Per Person
Door Prizes
50/50 Draw
Lunch Served
27-2

4th ANNUAL FARMING CONFERENCE: Alternatives in Agriculture. Sat. Feb. 28. 9:30-4. Kemptville College, Parish Building. Registration $5.00 per person. Cut production costs and improve soil structure. Practical advice from farmers who doing it. Find out what more and more farmers are doing to cut costs and improve their land without any additional equipment or expense. For more information contact: Hubert Earl, Addison. Ont. 258-3411 (work) Ex. 632. 924-2052 (home). Murray Manley, Berwick, Ont. 984-2647. 27-2

EUCHRE — Fri., Feb. 20, 8pm. Berwick Community Hall. Everyone Welcome. 26

In Memoriams

IN MEMORIAM
FLEGG — In memory of a dear father Charlie who passed away Feb. 18, 1982.
Your voice and smile are gone forever,
And life is not the same.
I will always have and cherish
The memories that remain.

Your daughter
Minnie and Fred
26

IN MEMORIAM
NURSE — In loving memory of a dear father and grandfather who passed away Feb. 20, 1986. Thinking of you as each day goes

We'll meet you some day on that golden highway in the sky.

Always remembered by
Roy, Marlene
and grandchildren
26

IN MEMORIAM
NURSE — In loving memory of my dear husband Ross, who passed away suddenly Feb. 20, 1986.
What I would give if I could hear
Hello again in that same old way.
To hear his voice and see his smile,
To sit with him and chat awhile.

Sadly missed
Wife Tressa
26

IN MEMORIAM
LANG — In loving memory of a dear mother who passed away on Feb. 16, 1976.
The world changes year to year,
And friends from day to day.
But never will the one I love,
From memory pass away.

Lovingly remembered by
Judy, Ian,
Wendy and Roy
26

IN MEMORIAM
BYERS — In loving memory of a dear son and brother Trevor Byers who passed away Feb. 19, 1986.
As long as we live we will cherish his name,
In memory we see him just the same.
Still in our heart he's living yet,
For we loved him too dearly to ever forget.

Lovingly remembered by
Linden, Beth,
Debbie, Marsha and Sheldon
26

CARMAN REFINISHERS
UPHOLSTERING

FURNITURE FOR SALE
Iroquois 652-2011

Cards of Thanks

CARD OF THANKS

We would like to extend our sincere thanks and appreciation to relatives, friends and neighbors for their acts of kindness, floral tributes, donations to Heart and Stroke Foundation, the Canadian Cancer Society and the Women's Auxiliary; messages of sympathy and food during the recent loss of our dear wife and mother, Frances M. Merkley. Special thanks to Rev. Kemp, Dr. D. Justus, Dr. Reen and the staff of the Winchester District Memorial Hospital. Special thanks to Jim Daniels and the ladies who helped with the lunch and those who helped in so many ways. These many acts of kindness were greatly appreciated and will always be remembered.

Albert, Tracey, Ralph
Joey and Jim
The Merkley Family
26

CARD OF THANKS

My sincere thanks to my family, friends and neighbors for their kindness to me while I was a patient in the Winchester Hospital and on my return home. The prayers, cards, visits, flowers, fruit baskets, and food were greatly appreciated. Special thanks to Dr. Duane Justus, Dr. C. Adamson, all clergy and the excellent care of the first floor nursing staff.

Bev Giles
26

CARD OF THANKS

I would like to thank Drs. Duane and Howard Justus and the nurses on the first floor for the excellent care received following my hernia operation. Special thanks to neighbors, friends and clergy for visits, flowers and cards and help received at home.

John Gallinger
26-1

CARD OF THANKS

The North Star Snowmobile Club would like to thank everyone who participated in the snowmobile rally on Sat., Feb. 7. We would also like to thank all the businesses and supporters from the surrounding area for the prizes, trophies and envelopes donated. Special thanks to those people who worked checkpoints, made food, and helped serve. People like you are the ones we needed to make our rally a success.

Thanks again
The North Star
Snowmobile Club
26

CARD OF THANKS

The family of the late James McCloskey would like to thank Dr. Howard Justus, the staff on the first and second floor, the ambulance for their kindness and care to him. The clergy who visited him. Father Michael Kearney, also Rev. L.M. Ferguson. We sincerely thank our friends, neighbors and relatives for floral arrangements, mass cards, cancer and heart donations and donations to Winchester Memorial Hospital, also sympathy at the time of his death. The thoughtfulness of our neighbors for food sent to my home. Special thanks to Father Bougie, Crysler and Rev. L.M. Ferguson for their prayers. Thanks to the Ladies of the C.W.L. for serving lunch after the funeral. Special thanks to Father D. Cummings, the choir, altar boys and Jim Daniel's of the J.R. Vice Funeral Home, Chesterville. Thanks to all who offered transportation to and from the Ottawa Civic Hospital. Many thanks to Francis and Viana McCloskey for putting up with me during my stay in Ottawa.

Mary McCloskey
Lillian Beehler

CARD OF THANKS

We would like to thank all our friends and family for the flowers, cards and gifts we received while in the hospital. Special thanks to Dr. G. Slowey, staff and nurses from W.D.M.H. maternity ward.

Cheryl and Jessica Moran
26-1

CARD OF THANKS

The family of the late Mrs. Margaret (Peggy) Eldridge wishes to thank everyone for flowers, cards, charitable donations, visitation to the funeral home and food. A "special thank you" to Rev. Ed Smith for his message and Rev. Ian McAvoy for his solo. To the Brownlee Funeral Home and the pallbearers. Your kindness will always be remembered.

Bert and Eunice Eldridge
Margaret and Wayne Dunbar
and Families
26

Card of Thanks

We wish to express our sincere thanks to all who visited the funeral home, and attended the service for our dear husband and father, Alex D. MacIntosh; for cards of sympathy, flowers and donations to charitable organizations; Dr. Rowan and the nurses in the Intensive Care Unit of Winchester and District Memorial Hospital; to Pastor Earl Smith of Calvary Baptist Church for his inspiring message; to the Ladies of Avonmore Senior Citizens for their lovely lunch and the Brownlee Funeral Home. Special thanks to Victor St. Denis, the Ernest Jackson family, Neil MacIntosh and to all those who sent food to the home.

May God Bless you all,
The MacIntosh family

Pork's quality improved

KEMPTVILLE (Staff) - Ontario's pork industry is responding to consumer demands for higher quality, the chairman of the Ontario Pork Producers Marketing Board told area producers at the Eastern Ontario Pork Conference here Thursday.

Tom Smith, who runs a farrow-to-finish operation at Utopia, Ont. in Simcoe County, was the first speaker on the program, held at part of Eastern Ontario Farmers' Week at Kemptville College of Agricultural Technology.

In a presentation outlining the activities of the marketing board and current trends in the industry, Smith said producers are going to have "to do a real job" both to develop more overseas markets and to increase per capita consumption at home.

Discussing efforts to develop export markets, Smith touched on developments in the United States and Japan. Japanese consumers, said Smith, are much more quality conscious than Canadians, because of high prices. A Japanese buyer will actually hold the product up to the light and study it for quality before deciding to purchase it, he said. Because meals are eaten with chop sticks in Japan, the meat will also be thinly sliced.

"You can't fool them on quality," Smith said. "There have been some lessons learned watching the Japanese and their response to quality.

At present, according to Smith, 87 per cent of Ontario sales are domestic, while nine per cent goes to Quebec and four per cent to the United States. Canadian and Ontario live hog exports are down significantly from 1984 and 1985, largely due to countervial and reduced Canadian production.

Exports of cut products are up 10 per cent from 1985 to 500 million pounds. Distribution to the United States and Japan has not changed significantly. Sales of live hogs and products to the U.S. are actually down eight per cent from 1985, reflecting a reduction in the amount produced. Canadian sales to Japan will be up in 1986, but only by a small amount. Sales fell off in the last two quarters of that year because of high relative prices.

Smith's predictions for the future include stable pork and beef consumption.

The government is getting serious about helping the pork industry, according to Smith. Producers should take the time to thank their members of parliament if the government brings in programs that will help the industry, he suggested. "They do like to know when they are doing things right," said Smith.

Finch UCW organizing tea

FINCH (Special) - The Chalmers UCW met in Finch church hall for the February meeting. Mrs. Lindsay Hutt was in charge of the devotion period. Theme was courage in the year to come. Hymn 356 was sung. Scripture reading was Psalm 31: 24.

Myrna MacLean read a poem, Homemade Stars. Leara Hutt gave a reading. Betty Smirle led in prayer.

Margaret Hutt gave a meditative thought on Christian courage. Business was conducted by Mrs. Harold Smith, President. Thank you cards were read from members. A donation was received from Basil and Beryl Crawford for lunch served after the funeral of the late Lily MacMillan. Several donations were made to the In Memoriam fund.

A plaque will be placed on the new cupboards in the church, in memory of the late Mrs. Pearl Shaver by her family. A World Day of Prayer will be held at the Presbyterian Church March 6.

Plans were made to hold a St. Patrick Tea at Chalmers, March 14, from 2-4pm. Admission is $2.50. A bake table will be available.

Convenors will be Edith Stewart and Betty Smirle. Treasurer's report was given by Lillian Droppo.

Donations will be sent to Camp Kagama, also to Heather Kincaid to assist in her training for the ministry. She will be in her last year at university in Montreal. Chalmers is her home church. Family and friends wish her well in her studies.

Our UCW was host to the Presbyterial. A report was given by Marion Hough. Discussions were held on church and society. How we relate to the public. Poverty and the homeless are a world wide topic.

What we can do about them? One suggestion was to send used clothes and shoes to churches in Ottawa.

We are asked to look to our own faith. Information on how to prepare a living will was given. Members are asked to save Campbell Soup labels and eye glasses and cases. Lunch was served by the committee.

Eastern Region Tack Shop
FEBRUARY SALE NOW ON!
BOX 164, MAIN ST.
AVONMORE, ONT.
KOC 1CO
(613) 346-2444

R.R.S.P.*
Fred S.
COONS INSURANCE
Broker Ltd.
* 5 Yr. Rate 9½% (Subject to change)
CHESTERVILLE • 448-2398

LAWRENCE J. DIETRICH
• R.R.S.P.'s
• Financial Planning • Diversified Investments
• Tax Preparation Service
CALL LARRY or APRIL
774-2164

Don's service tip of the week
Repack front wheel bearings every 40,000km (on rear wheel drive cars only.)
"We don't just talk about GREAT SERVICE, we GIVE it!"
Drewery
PONTIAC BUICK GMC LTD.
WINCHESTER 774-2360
1-800-267-7608
Don Nizman, Service Manager

Morewood INDUSTRIES LIMITED
HELP WANTED
CABINET ASSEMBLERS: includes assembly and finishing. Training available for ambitious applicants.
FINISH CARPENTERS: 4 years experience in residential construction.
CARPENTER'S HELPERS: 2 years experience in residential construction. Apprenticeship available for suitable persons.
PAINTERS: 4 years residential construction, experience in texture and spray equipment.
DRYWALL TAPERS: 5 years experience residential construction.
SERVICE PERSONNEL: 4 years experience servicing new homes. Well versed in all facets of residential construction.
GENERAL LABORERS: No experience necessary. Male or female for all positions. Competitive wages and company benefits.
Apply to:
Morewood Industries Limited
20 Mill Street
MOREWOOD, Ontario K0A 2R0

R.R.S.P.'s
Tax Changes may allow you a larger contribution for the 1986 Tax Year. Can we help you?
Graham L. Casselman, C.L.U.
774-2802
Douglas G. Casselman, C.L.U.
543-2661
Daily, Yearly 3-Year and 5-Year Interest Plan
CASSELMAN INS. & ANNUITIES AGENCY
WINCHESTER SPRINGS

Century 21
504 MAIN ST., WINCHESTER 774-3990
McIntosh & Proulx REAL ESTATE LIMITED member broker
WINCHESTER - 3 BEDROOM - 3 bedroom home in Winchester, located on quiet street, good yard, lots of shrubs. $75,900.
DUPLEX, SOUTH MOUNTAIN - Good investment property. 1 apartment rented at $270. a month. 3 bedroom apartment now vacant, new furnace. Vendor take back. Offers invited. $65,000. R260-86-00
BUNGALOW WITH 20 ACRES, NEAR MORRISBURG - Value priced owners must relocate. Home is 10 years old and very well maintained. Beautiful setting on quiet road. $54,900.
INGELSIDE, RAISED BUNGALOW - New quality construction. 3+2 bedrooms, dining room has hardwood floors, patio door, lots of windows, basement completely finished with large rec room. $89,600. R296-87-00
OSGOODE VILLAGE - Hi-ranch bungalow, brick and siding, garage, lot 88'x170', 3 or 4 bedrooms, rec room. Only 20 minutes commuting to Ottawa. $98,900. R297-87-16
Don McIntosh, 821-3956
Barbara Guffroy, 774-2746
Maurice Eyre, 543-2391
Dick Gaiser, 543-3589
Linda Fisher, 821-3774
Neil Williams, 774-2233
Aline Foubert, 821-3393
Jim Gibbard, 826-3316
Allen McCaslin, 989-6011
Henry Post, 448-2759
Carole Berthiaume, 543-3505
MLS Multiple Listing Service
MAKING HOMES AFFORDABLE, CENTURY 21.™

Young Drivers of Canada
When Is The Best Time To Learn How To Drive?
WINTER: With a professional Young Drivers of Canada instructor at your side, you will learn how to conquer ice, snow and slush. Drivers of all ages will be taught how to recognize high risk situations and how to perform collision avoidance manoeuvres. Together we will meet the challenge of winter driving.
A large percentage of traffic accidents occur during the winter months because newly licenced drivers learned to drive in the summer and have never experienced snow covered roads.
DON'T LET THAT HAPPEN TO YOU!
Young Drivers of Canada is famous for teaching defensive driving. This, combined with our winter driving skills, will dramatically reduce your chances of collision. We know you have the capability to learn how to drive during the winter months. Let us teach you right!
Young Drivers of Canada cares about everyone's safety. We can provide you with the knowledge, the skills and the self-confidence that every new driver should have. Register today. You can do it.
For more information call
D. MARTEL 448-3013
(After 6 P.M.)

RE/MAX® Above the Crowd!
homestead realty ltd., realtor
491 main st., winchester - 774-2880
3 bedroom split, attached garage, on one acre lot in Hallville. $87,000.
New split brick custom built, many extras, central vac, cable. Asking $87,500.
47 acres vacant land, drilled well, 4 acres quarry, 4 acres bush, balance workland.
210 acre tiled land, large barn, granary, 75x25 mobile. Financing available. Asking $132,000.
Dairy farm complete. 100 head Holsteins, good quota, recent machinery, stone home on paved road.
2+1 bedroom brick bungalow, finished basement, landscaped lot. Asking $87,500.
2 beautiful wooded one acre lots, near Finch. Asking $11,000 each.
2 two bedroom apartments in Finch. Available March 1. Additional severed lot. Asking $59,500.
Keith Droppo
448-2404

STEPHEN DILLABOUGH
BIGGUM McINTOSH LTD
Winchester 774-2832

504 Main St., Winchester, Ontario
Stephen Dillabough
Registered Insurance Broker
2 Car Discounts
Monthly Payments at No Charge
Home•Auto•Farm•Commercial
* PLUS NO CHARGE FOR DRIVING TO WORK OVER 10 MILES
Call for a Quotation Today
Office 774-2832 (Collect) Home 448-2254

SAUVÉ REAL ESTATE LIMITED
ALEXANDRIA (613) 525-2940
COUNTRY PROPERTY
TAYSIDE AREA - Private large older farm home in excellent shape. Requires modern services. Sitting on this 4 acre property is also a 3 year old log sauna home imported from Finland. All for $50,000.
HOMES
MAXVILLE - Approximately 10 years old. 3 bedroom split level. Only $51,000. (SOLD)
LAND
FINCH AREA -50 acres, some bush - excellent spot to build. $25,000.
OSNABRUCK - 25 acres. Mostly bush. $9,600.
CORNWALL TOWNSHIP - Approx. 68 acres. 17 open, balance bush and rough. $20.000. (SOLD)
1ST CONCESSION, ROXBOROUGH TOWNSHIP - 245 acres. Approx. 160 workable. $60,000. (SOLD)
FARMS
ST. ISIDORE - 90 acres. Prime flat land. Creek goes through one side of property. Excellent set of modern buildings ties 50 head plus, with 2 stable cleaners, 2 stackers, silo & unloader, grain and storage bins. 3 bedroom home that would require some work. Priced to sell. $92,000.
THINKING OF SELLING
Start 1987 by having your property Advertised here!
FOR MORE INFORMATION IN THESE & OTHERS
CONTACT:
HERB SCHWARTZ
at
THE BERRY PATCH
Located on Avonmore Road, just north of Avonmore
346-5721

THE WEATHERMAN PREDICTS SNOW. WE PREDICT GREAT RIDING!
ski-doo
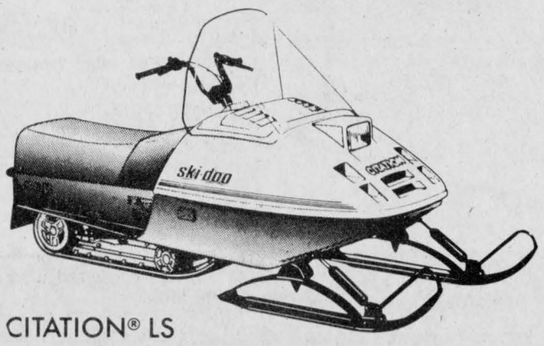
CITATION® LS
WE MAKE IT EASY TO GET INTO SNOWMOBILING!
IRWIN SUPPLY (CORNWALL) LTD.
701 Rosemount Ave.
CORNWALL 933-4600

Century 21 McIntosh & Proulx REAL ESTATE LIMITED member broker
504 MAIN ST., WINCHESTER 774-3990
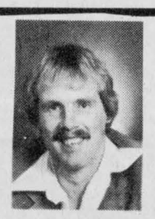
SALES REPRESENTATIVE: HENRY POST - 448-2759
IF YOU ARE THINKING OF LISTING YOUR PROPERTY, AND WANT YOUR PLACE SOLD THEN CALL HENRY POST - ASK MY PAST CLIENTS.
• 24 acres Maple bush, excellent building spot, South of Chesterville, $18,500.
• 11/2 storey, 2 bedroom, storage sheds, Finch. $26,500.
• Bungalow, 2 bedroom, small lot, beside Payne River. Avonmore $27,000.
• 6.71 acre building lot, storage building 40'8"x73'. Zoned Industrial. Hwy. 43. $22,000.
• Lot 88'6"x119'96" irreg. Zoned R2 with buildings. Convert to rent. Money available. Interest free. Chesterville. $31,900.
• 3 bedroom, treed lot, South of Chesterville. $41,900.
• 13.5 acres, zoned commercial, 24x32 building. Hwy. 31. $45,000.
• 4 bedroom, large treed lot. Berwick. $45,000.
• 3 bedroom bungalow with newer barn on 24 acres. Osnabruck Township. $49,900.
• 3 bedroom, 21/2 storey, completey renovated. Williamsburg. $62,900.

ALBERT GALE REAL ESTATE LTD. REALTOR
Everywhere You Look...

Lorraine Lefebvre
448-2454
Sales Representative

$60,000.
7 Acres in Newington Village. High and dry, well maintained 3 bedroom, close to school & fair grounds. Call for a viewing.
Call for a viewing
Lorraine Lefebvre • 448-2454

Professor offers dismal outlook on world trade

KEMPTVILLE (Staff) - A Guelph University professor offers farmers a dismal outlook on world trade.

"Agricultural policies worldwide are in a mess and there's probably no way out of it," Harry De Gorter told the audience of Eastern Ontario farmers attending a day-long financial seminar at Kemptville College of Agricultural Technology last week.

But a healthy agricultural sector would lead to economic growth in the Third World, which in turn could have spin-offs for Canadian exporters.

The international situation is critical for Canadians, de Gorter stressed. In 1984, the value of Canadian exports peaked at $10.3 billion. Between 30 and 50 per cent of national production -- representing about half of gross farm income -- is exported.

Consequently, de Gorter rejected a "fortress Canada" attitude that would close the domestic market to foreign imports. If such a move were reciprocated, he said Canada would lose its export markets for farm products and agriculture would be the overall loser.

He blamed industrial countries which encourage agricultural production with trade barriers and enhancements, production subsidies and consumer taxes for impeding "fair and efficient trade in agricultural products."

Ironically, he said most developing countries inhibit agricultural production and keep rural incomes low. The result has been the growing of most of the world's food exports in industrial countries with high costs of production.

Greater agricultural production and higher prices have spurred some countries, such as India, to become exporters. As the population becomes wealthier, new markets are opened for Canada, he said, citing South Korea and Taiwan.

Farmers in industrial countries have been able to obtain favorable government policies because of the strength of their lobby. As a small group, he said they're more visible and per capita help is more concentrated.

"The fewer the farmers...the more help they're going to get," he said.

And the richer the country, he added, the less taxpayers will complain about paying supports to a small group.

Canada, he said, is caught in the middle -- an industrialized country and a major food exporter that can't offer as much help to its farmers as wealthier Japan, the European Economic Community and the U.S.

He described multilateral trade talks at GATT as "Canada's last hope". Negotiations to limit the adverse effects of government intervention in agriculture were launched in Uruguay last September. Its objectives were improving access to markets by reducing barriers to imports, disciplining users of measures affecting agricultural trade and reducing the influence of unnecessary health and sanitary regulations on imports.

If the ideal solution can't be reached, he said, Canada will have to keep "muddling through".

Couple cashes in chips over poor potato prices to venture into new market

MOOSE CREEK (Staff) - Jacques and Nicole Cuerrier are cashing in their chips.

The Moose Creek couple, owners of JBC Potato Farms, has expanded their operation from just growing potatoes to the supplying of some 17 restaurants and chip stands with french fries ready for the fryer.

On winter mornings, they can be found in the shed north of their home on Highway 138 peeling and chopping potatoes.

"I guess we're too fussy. We make sure there's no eyes or something in it," said Ceurrier as he carefully scraped off bits of peel remaining on the potatoes tumbling from an automatic washer.

"It takes a little bit longer but that's what we pride ourselves on," his wife said.

Potato growing became a commercial enterprise for the couple about three years ago. Last year, Cuerrier left his job as a shovel operator to farm full-time and in 1986 harvested about 30 tons of potatoes from 50 acres in the rich muck soil of the Tayside Bog.

"We're clearing land every year and we're trying to get bigger all the time," he said.

But the transition to potato production hasn't been easy. Because there are only a couple of potato growers in the area, he said he had trouble getting financing to purchase new equipment for an operation unfamiliar to local banks.

Wet fall weather made harvesting difficult. And the wet weather also resulted in muddy, odd-shaped potatoes that mean more waste when trying to cut them into uniformly shaped fries.

Like any cashcrop operation, he said potato growing is a risky business. It's also difficult to find labor to work in the dirty fields and stand for long hours making and bagging the fries.

But it was the financial return that convinced them to switch from just bagging their potatoes to making french fries. "I started selling in the bag but there was no money there," he said.

Potatoes are among the cheapest produce a consumer can buy. Today, he said, a 50-pound bag fetches the grower between $4.50 and $4.75. Store owners, who have the bags delivered to them at no charge, sell them for about $6.

"The stores are making the money, not the growers," he said.

When that same 50-pound bag is made into french fries, he receives $8.70.

As both a grower and supplier to restaurants, he has obligation to his clientele if he wants to keep them. Last spring, he said he had to begin buying potatoes from the Maritimes

But last fall's yield was good and his wife, gesturing to the cold room beyond the small chopping area, said the supply will be sufficient until this year's crop is harvested.

"I'd rather grow my own. At least I know what I'm getting," he said.

For them, the next step would be a chip wagon or restaurant that would be accessible to the highway's heavy traffic. But the Ministry of Transportation and Communications would have to approve an entrance off the highway for a commercial operation and he said the idea hasn't been welcomed.

He said the demand is there from restaurants who appreciate the high quality, fresh product. But without more labor, he said there just isn't enough time to prepare more fries.

Despite the long hours and the risk, the couple remains committed to the operation.

"We have to (keep expanding)," his wife said. "You can't stay small forever. It's for our family we're doing this, it's for our children."

And the Cuerrier family hasn't become sick of the sight of french fries. When they go out to eat, that's often what they order.

"We compare, see if theirs are as nice as ours," she said with a laugh.

"Everybody loves french fries."

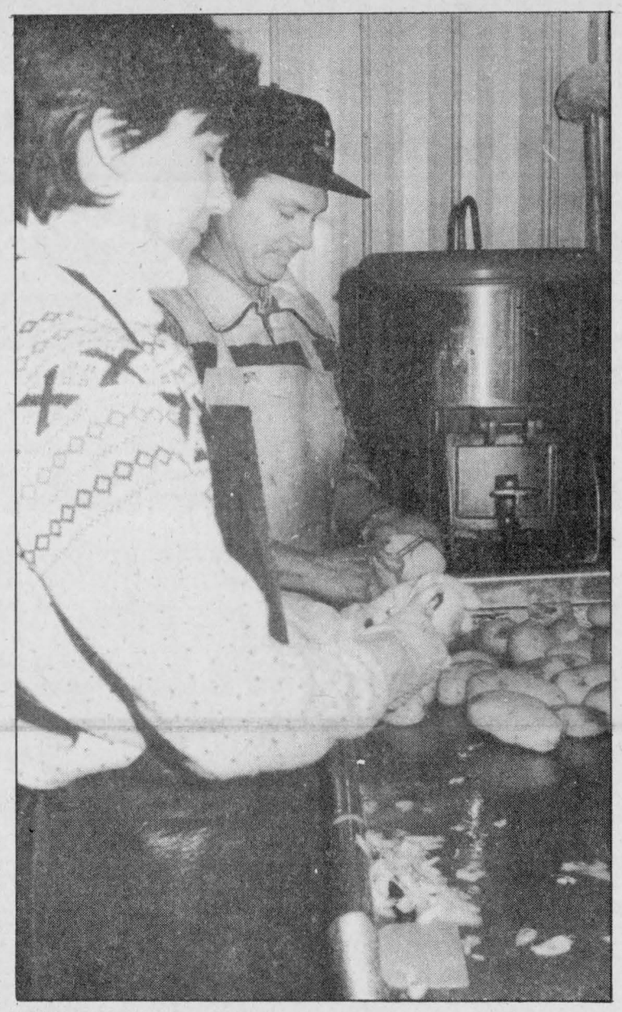

Chipping in

Poor prices spurred Moose Creek potato growers Nicole and Jacques Cuerrier to switch to french fry manufacture. The couple now supplies between 17 and 20 restaurants and chip stands with freshly cut fries. Record Photo - Johnston

PASSPORT PHOTOS
I.D. — CITIZENSHIP
FINISHED WHILE-U-WAIT
WAYNE LAPRADE PHOTOGRAPHY
448-2852
Industrial Avenue
CHESTERVILLE

HEATHER'S VIDEO
VCR RENTALS
VHS & Beta
- Karate Kid II
- Flight of the Navigator
- Labyrinth
CRYSLER
987-2164

WARD MALLETTE
CHARTERED ACCOUNTANTS
Providing services in the areas of:
- Financial statement preparation
- Personal and corporate taxation
- Farm tax returns
- Bookkeeping services
Municipal Buildings 774-3549
Winchester, Ontario 774-3403

LISA D. MORRIS
Chartered Accountant
Providing Services In:
•Bookkeeping
•Accounting
•Audit
•Tax
159 King St. E.,
PO Box 1059
Prescott, Ont. K0E 1T0
613-925-5092
613-345-2172

WALLCOVERING SALE
SAVE 30%
SUNWORTHY
SUNWORTHY SUPER SALE
CURRAN CARPET CENTER
14 King St.
CHESTERVILLE • 448-2068
MARCH 1-31, 1987
WALLCOVERING SALE

MARION FAWCETT'S BEAUTY SALON
Spring Perm SPECIAL
(for the month of February)
All types of perms
$28.00 (long hair extra)
York Street
Winchester 774-2668
(Closed Wednesdays)

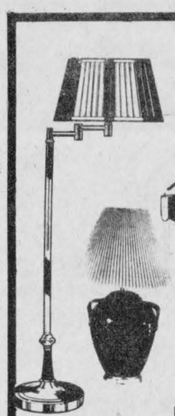

And there was light.
One of the United Counties' leading stores of home lighting.
Hundreds of styles of domestic and imported lamps, shades, fixtures and chandeliers.
We're the nobody who undersells everybody!
SATISFACTION GUARANTEED
Lowest Prices — Highest Quality
Our customers are our best advertisement and our business reflects it!
OVER 3,000 LIGHTING DISPLAYS!
House Of Lighting
16 Johnson Crescent
(Third street north of shopping centre.)
HOURS: DAILY 9am to 6pm FRIDAY 9am to 9pm
Long Sault 534-2912 8 miles west of Cornwall

Dundas Power Line Ltd.
Owner: Frank Heerkens
All types of:
Hydro poles & service installations
Hydraulic auger and 5-ton boom with bucket
Backhoe service
Earth & rock removal
Tree trimming service
RR1 Chesterville, Ont. K0C 1H0
Bus.: 448-3400
Res.: 448-3400

Drewery Pontiac Buick
Rosalind Drewery is pleased to announce the appointment of
Steve Summers
as sales representative



STEVE SUMMERS
Thinking of buying a new or used car or truck?
Call me at 774-2360 or 774-3408 (res.)
Drewery
PONTIAC BUICK LTD.
ST. LAWRENCE ST., WINCHESTER
Toll Free 1-800-267-7608

Brownlee Funeral Homes
A DIGNIFIED SERVICE WITH COURTESY
FUNERAL DIRECTORS
W. BARRY BROWNLEE
FRONT STREET
FINCH, ONTARIO
984-2234
STUART RADLEY
MAPLE STREET
INGLESIDE, ONTARIO
537-8376
SERVICE MEASURED NOT BY GOLD BUT BY THE GOLDEN RULE
ONTARIO FUNERAL SERVICE ASSOCIATION (Incorporated)



UNITED CHURCHES
Chesterville - Morewood
Minister: Rev. Roy Harwood
448-3549
SUNDAY, FEBRUARY 22, 1987
Worship & Sunday School
MOREWOOD - 9:30 A.M.
CHESTERVILLE - 11:00 A.M.
EVERYONE WELCOME
June 1987

NATIONSIDE PENTECOSTAL CHURCH
13 Albert St.
CHESTERVILLE
Pastor: Rev. L. Armstrong
448-2094
SUNDAY, FEBRUARY 22, 1987
10 A.M. - Sunday School
11 A.M. - Morning Service of Worship
7:30 P.M. - Evening Service
Affiliated with the Pentecostal Assemblies of Canada
May 1987

PRESBYTERIAN CHURCH
St. Andrew's, Chesterville
Morewood
Minister: Rev. Bert de Bruijn
448-2516
SUNDAY, FEBRUARY 22, 1987
CHESTERVILLE
9:30 A.M. - Sunday School & Nursery
Sunday Worship
MOREWOOD
11:15 A.M. - Sunday Worship & Sunday School
COME EXPECTING LEAVE REJOICING
May 1987

ST. MARY'S CATHOLIC CHURCH
CHESTERVILLE
Father Don Cummings
774-3464
SUNDAY, FEBRUARY 22, 1987
HOLY MASS
Saturday - 7:30 P.M
Sunday - 9 A.M. & 11 A.M.
January 1988

DUNBAR PRESBYTERIAN CHURCH
DUNBAR
Rev. Bruce Kemp
543-2160
SUNDAY, FEBRUARY 22, 1987
9:30 A.M. - Sunday School
Sunday Service
EVERYONE WELCOME
May 1987

HOLY TRINITY ANGLICAN CHURCH
CHESTERVILLE
Rev. Pat Johnson
SUNDAY, FEBRUARY 22, 1987
9:30A.M.
June 1987

CHRISTIAN REFORMED CHURCH
WILLIAMSBURG
Minister: Rev. Wieger DeJong
Assistant Pastor:
Walt DeRuiter
543-2597
SUNDAY, FEBRUARY 22, 1987
9:30 A.M. - Morning Service
7:30 P.M. - Evening Service
Nursery provided during both services. You are invited to worship with us.
FAITH 20 can be viewed every morning at 5am on Channel 5.
May 1987

CHESTERVILLE: 448-2324
MON-SAT 7:30AM-9PM SUNDAY 10AM-6PM
EARL'S MEATS (SINCE 1962) LIMITED
WE RESERVE THE RIGHT TO LIMIT QUANTITIES
NO PRE-PACKAGING – MEAT CUT FRESH DAILY
PRICES EFFECTIVE TILL CLOSING TUES., FEB. 24/87
COMPARE "AT THE BUTCHER SHOP"
2 LB. PKG. CELLO CARROTS 49¢
GREEN CABBAGE 15¢ lb.
PRODUCT OF USA SIZE 138's SUNKIST ORANGES 1.39 Doz.
LOCALLY GROWN McINTOSH APPLES 39¢ lb.
FULL SLICE ROUND STEAK 2.69 lb.
BONELESS SIRLOIN STEAK 3.29 lb.
FREEZER SPECIALS
CUT, WRAPPED & FROZEN INCLUDED
GOVERNMENT INSPECTED GRAIN FED LOCAL UNGRADED BEEF
Hinds, lb. $1.85
Fronts, lb.....$1.35
Sides, lb. $1.59
A-1 BEEF AVAILABLE SIDES, LB. - $1.69
SIDES OF PORK 1.09 lb.
RIB STEAK 2.99 lb.
HOTEL STYLE BACON 1.79 lb.
BUTT PORK CHOPS 1.59 lb.
STORE SLICED COOKED HAM 2.59 lb.
NEW ZEALAND LAMB SHOULDERS 1.89 lb.
OUR OWN SAUSAGE PATTIES 1.49 lb.
FRESH TENDER BABY BEEF LIVER 89¢ lb.
CHRISTIE, 250 G PIZZA THIN CRACKERS 1.75
KRAFT, 250 G FRUIT FLAVOUR JET MARSHMALLOWS 95¢
RISE & SHINE, 454 g ORANGE CRYSTALS 1.39
3.6 L JAVEX BLEACH 1.59 + Tax
PLAIN, SUGAR CINNAMON DOUGHNUTS 99¢ Doz.
750 ML SPRAY'N WASH 2.69
SCHNEIDER'S ALL BEEF SAUSAGES 2.99 lb.
GOLD SEAL, 71/2 OZ. PINK SALMON 1.65
2 KG BAG WHITE SUGAR 99¢
BICK'S, 500 ML SWEET MIXED PICKLES 1.79
BETTY SPECIAL, 675 g DEMPSTER'S, 675 g BREAD 69¢
SEALTEST, 4 L 2% PARTLY SKIMMED FRESH MILK 2.29

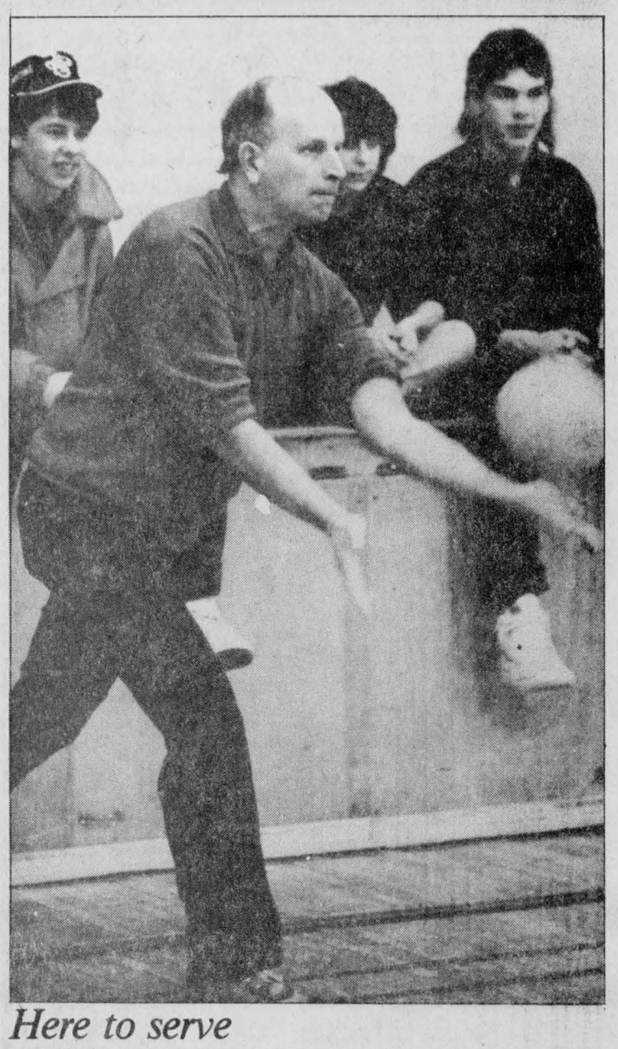

Here to serve

Rothwell-Osnabruck School teacher Bob Thompson concentrates on his serve during a student-teacher volleyball game at the school Friday. The teacher-student games were part of the school's winter carnival for 1987. Other highlights of R-O's carnival week were slave day, broomball games, films and an arm-wrestling competition.

Record Photo - Kielec

James urges farmers to maximize resources

KEMPTVILLE (Staff) - Goal-setting, planning and continual assessment have been the keys to Jack James' marketing program over the past six years.

While he applied his skills to lamb marketing, the Russell sheep producer and chairman of the Ontario Sheep Marketing Agency told a crowd attending Money Matters '87 here last week his principles could be used in any farm operation.

Among the changes he's instituted in his own operation are land rental, sale of machinery and the expansion of the feeder lamb enterprise.

"If we assume that the effect intended is to achieve an optimum financial return for our product, that is one thing. If we assume that the effect intended is maximum or optimum production per animal unit or per acre, that is another thing and quite different.

"The first assumption I feel is a more complete scenario when we're analyzing and operating a farm business, and besides that, we have seen what production efficiency can do."

In analyzing their operation, he said farmers should first set their goals. For himself, that meant higher net income, increased capital turnover, lower risk and less work.

The next step, he said, is realistically listing the operation's resources in land, buildings, machinery and the availability of labor and capital.

Armed with a list, he said farmers can then come up with options to meet their goals.

Using extra machinery as an example, he asked the crowd whether it should be kept only because it's paid for. Perhaps it would be better to sell it and purchase a smaller unit, or contract the work to a custom operator, and free up that capital for other investment or pay off some debt.

Should we plant crop land because we have it, he asked, even if the break-even point is beyond expected yield, especially on cheap rented land.

"I think what it really comes down to is, what is your cost of being busy? Sometimes I think that's what we're doing."

In his case, he said the demand for lamb exceeded the production of the combined flocks he ran with a partner. He then started buying feeder lambs.

He could have expanded the breeding flock, which would demand more feed, buildings, labor and investment. To cover his costs, he would have had to increase the size of his flock by 300 ewes.

Instead, he opted to enlarge the feeder operation. The commercial flock was sold, although he retained purebred stock. With a strong market for lamb and low crop prices, he said the next step is to stop renting the land he had cropped and buy grain.

"Our calculations have shown us that we can build storage, buy grain off the field in the fall, store it for up to a year, pay the interest on our investment and be money ahead compared to growing the grain ourselves."

He said some in the crowd may think he takes advantage of a lot of people, but he said he prefers to "think positively". His operation provides work for custom operators and a market for cashcrop produce and feeder lamb producers.

Above all, he stressed, farmers must stay flexible to cope with changing input costs and market demands.

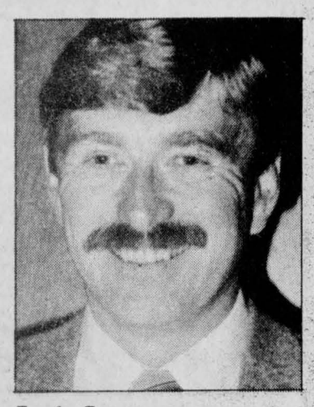

Jack James

Bookmobile

Mondays March 2,16,30: Creg Quay (9:30-9:50); Curry Hill (10:10-10:40); Bainsville (10:50-11:10); North Lancaster (11:25-11:55); Glen Norman (1:15-1:30); Green Valley (1:45-2:05); St. Raphaels (2:15-2:30); Summerstown (Salem Church) (2:50-3:05).

Tuesdays March 3,17,31: Strathmore (10-10:30); Gravel Hill (11-11:30); Monkland (11:40-12); Apple Hill (1:15-1:30); Martintown (1:40-2); Glenbrook (2:10-2:20); Glendale (2:30-2:45).

Wednesdays March 4,18: Riverside Heights (10-10:10); Dunbar (10:30-10:55); Grantley (11:05-11:15); Lunenburg (1-1:30); Northfield Station (1:40-2).

Convenor addresses UCW

CHESTERVILLE (Special) - The UCW afternoon unit of Trinity United met in the dining hall Feb. 5.

Margaret Casselman and Irene Merkley conducted the business period. It was decided to send a donation to Rideau Hill camp.

Jean Thompson assisted Betty Forward with the worship

Betty introduced the guest speaker, Mrs. Rietta Hillis, Presbyterial convenor for Christian Development. We grow through study of the Bible, fellowship with one another and Christian witness. We witness by what we do and say and by what we do not do, what we say and how we live and our service to others in time of need.

CUT OUR COUPON AND CUT YOUR FUEL COSTS.

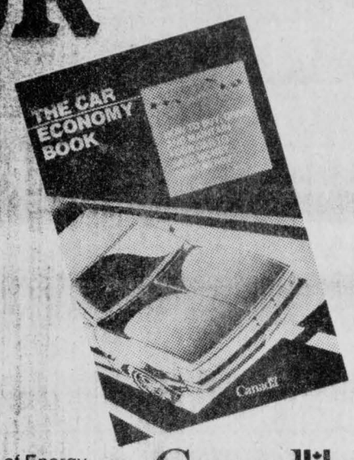

Canadians use more petroleum for their cars than for any other purpose. That's why it makes good sense to know how you can save energy and money when you're driving.

The Car Economy Book is filled with helpful hints on purchasing, operating and maintaining your vehicle. By following the book's expert advice, you'll save money, reduce pollution and ease the demand on our natural resources.

Take The First Step Today
Send for your free copy of The Car Economy Book by completing and mailing the coupon below.

The Honourable Marcel Masse, Minister of Energy, Mines and Resources — Canada

FREE. The Car Economy Book.
The Car Economy Book
Communications Branch
Energy, Mines and Resources Canada
580, Booth Street
Ottawa, Ontario K1A 0E4
Please rush my copy of The Car Economy Book.
Name _____
Address _____
_____ City _____
Prov. _____ Postal Code _____



RENOVATION SALE

SPECIAL LOW INTEREST RATES

3.9% - 24 Months
5.9% - 36 Months
7.9% - 48 Months

PICK-UP S-10

CASH REBATES OF

$500.00 Rebate on models with automatic transmission
$750.00 Rebate on models with manual transmission

Please Note - Limited Time Only

LAPLANTE CHEVROLET-OLDSMOBILE-CASSELMAN

JACQUES LAPLANTE CHEVROLET OLDSMOBILE LTEE
140 RUE ST. ALBERT
(613) 764-2846 CASSELMAN, ONTARIO

Hotpoint

IN TOUCH WITH YOUR STYLE



COME IN & SEE OUR WIDE SELECTION OF APPLIANCES AT PRICES YOU CAN AFFORD

STORE HOURS
Monday & Wednesday
8:30 A.M. - 5:30 P.M.
Thursday & Friday
8:30 A.M. - 9:00 P.M.
Saturday
8:30 A.M. - 4:30 P.M.

MasterCard VISA

Use our Lay-a-way Plan and save!

Benoit Furniture Ltd.

Crysler 987-2012

STORMONT COUNTY FAIR

ADVANCE PRIZE LIST





RULES & REGULATIONS

1. Exhibitor shall not exhibit or enter more than one article in each section.
2. All articles must be new and be the work of the exhibitor.
3. The exhibitor is not allowed to show the same article more than twice for judging.
4. S.M.A. means Sample Material Attached.

Note: Any exhibitor receiving $5.00 or less should pick up their prizeat the secretary's office.

DOMESTIC MANUFACTURING

LIVING ROOM

1. Knitted Afghan
2. Crocheted Afghan
3. Picture
4. Crocheted Cushion
5. Fancy Cushion

DINING ROOM

6. Wall Hanging (latch hook)
7. Flower Arrangement made from material or yarn
8. Crocheted Doily, mounted, 12" to 18"
9. Table Cloth, liquid embroidery
10. Luncheon Cloth (fancy stitch or gingham)

BEDROOM ACCESSORIES

11. Crocheted Bedspread
12. Pillow Cases, 1 pair, liquid embroidery
13. Pillow Cases, 1 pair, embroidered
14. Pyjama Bag
15. Bedroom Picture

QUILTS (Hand Quilted)

16. Crib Quilt
17. Quilt, new, pieced
18. Quilt, liquid embroidery
19. Quilt, appliqued
20. Tied Comforter (no quilting)

RUGS

21. Hooked Rug (latch hook)
22. Braided Rug

KITCHEN ACCESSORIES

23. 2 Placemats, hand quilted
24. 2 Hot Dish Pads
25. Cotton Half Apron (print)
26. 2 Crocheted Pot Holders
27. Fancy Half Apron
28. Holder for Napkins

LADIES & MEN'S WEAR

29. Knitted Sweater (Fair Isle)
30. Knitted Sweater (Plain)
31. Knitted Vest
32. Nightgown or Pyjamas (S.M.A.)
33. Ladies Cardigan
34. Ladies Dress (S.M.A.)
35. Ladies Skirts (S.M.A.)
36. Slippers (knitted)
37. Men's Knitted Socks

CHILDREN'S WEAR

38. Knitted Sweater
39. Knitted Socks
40. Knitted Cap & Scarf Set
41. Knitted Mittens
42. Baby's 2 Piece Set, knitted
43. Baby's 2 Piece Set, crocheted

ARTS & CRAFTS

44. Stuffed Article
45. Any Unusual Craft
46. Wooden Article
47. Wall Hanging (fancy folded hoop star)
48. Wooden Spoon Rack (for small spoons)
49. Crocheted Christmas Stocking
50. Decorated Stone
51. Cushion made from loom weaving
52. Door Stop
53. Oil Painting, framed, no name showing
54. Candle Wicking (any article)
55. 3 Christmas Tree Decorations
56. Braided Article.
57. Best Dressed Doll
58. Best Play Doll

CERAMICS

59. Wall Plaque
60. Christmas Article done in stains
61. Flower Pot, glazed
62. Cookie Jar
63. Article suitable for kitchen

10 YEARS & UNDER

5. Plasticine Model (any animal)
6. Clown Face on paper plate
7. Printing, one page
8. Refrigerator Decoration

11-16 YEARS

9. Wooden Article
10. An Article made of Granny Squares
11. Bird Feeder
12. Knitted Vest
13. Paper Sculpture

Directors: Mildred Rombough, Ursula Thompson, Hilda Meldrum, Nina Waldroff, Mary Van Loon, Judy Neville.

DOMESTIC MANUFACTURING SPECIALS

1. Most Points Domestic Manufacturing
2. Best overall, item section 11-20, Judge's choice
3. Most attractive quilt, pieced or appliqued, quilted by community or church group, no membership charge
4. New exhibitor with most points
5. Most points in ceramic entries
6. Male with most points in Domestic Manufacturing
7. Most Points, section 29-37
8. Most Points, section 44-58
9. Most Points in Domestic Science *and* Domestic Manufacturing. Silver tray donated by Bank of Nova Scotia, Chesterville.

DOMESTIC SCIENCE

Directors: Reta Raymond, Ruby Presley, Joyce Helmer, Judy MacGillvray, Jean Gillard.

"Please place exhibits on white paper plates, and in clear plastic bags."

Three dollars ($3.00) entry fee is required to exhibit No. 1-57 and Specials 1 to 5.

Note: Any exhibitor receiving $5.00 or less should pick up their prize money at the secretary's office.

YEAST BREADS & ROLLS

1. 1/2 Loaf of White Bread **$3.50 $2.50 $2.00 $1.50**
2. /12 Loaf of Whole Wheat Bread
3. 3 Hot Cross Rolls (separated)
4. 6 White Buns (not separated)
5. Swedish Tea Ring

QUICK BREADS & MUFFINS (No Baking Cups)

6. Pumpkin loaf, 1/2 loaf
7. Cherry Loaf, 1/2 loaf
8. Glazed Lemon Loaf, 1/2 loaf (no raisins or nuts)
9. Zucchini Loaf, 1/2 loaf
10. 5 Tea Biscuits, plain
11. 5 Pinwheel Scones (see recipe)

2 cups flour — 2 tbsp. sugar
1/4 cup shortening — 1/2 tsp. salt
3 1/2 tsp. baking powder — 1 egg
1/2 cup milk (or a little more)

Mix dry ingredients, cut in shortening, add beaten egg and milk. Knead until smooth, roll into a rectangle. Spread over the rectangle a mixture of 4 tbsp. melted butter, 1 cup brown sugar, mixed. Roll like jelly roll, cut into slices and bake on a cookie sheet at 425 degrees for 12 to 18 minues.

12. 5 Blueberry Muffins
13. 5 Bran Muffins
14. 5 Oatmeal Muffins

COOKIES, SMALL CAKES & TARTS

Drop cookies not to be pressed with a fork

15. 5 Oakmeal Cookies, rolled, date filled **$2.50 $2.25 $2.00 $1.50**
16. 5 Sugar Cookies, jelly filled
17. 5 Ginger Snaps, rolled
18. 5 Chocolate Chip Cookies, dropped
19. 3 Cake Doughnuts
20. 3 Butter Tarts with raisins & nuts
21. 3 Lemon Squares (see recipe)

1 cup flour (240 ml) — 1/2 cup butter (120 ml)
1/4 cup powdered sugar (60 ml) — Pinch of salt
2 eggs — 1 cup white sugar (240 ml)
4 tbsp. lemon juice (60 ml)

Mix the first 4 ingredients together and press into an 8"x8" pan. Bake 20 minutes at 350 degrees (180 degrees C). Remove and pour on the last 3 ingredients. Bake 25 minutes at 350 degrees (180 degrees C). Sift powdered sugar on top when done. Cool and cut into squares.

PIES

(No commercial fillings)

22. Raisin Pie **$4.00 $3.00 $2.00 $1.50**
23. Cherry Pie, lattice top interwoven
24. Rhubarb Pie, 2 crusts
25. Apple Pie, not spiced
26. Raspberry Pie, lattice top interwoven

CAKES

(No mixes. Remove all cakes from pans)

27. Filled Jelly Roll, ends trimmed **$4.50 $3.50 $2.50 $1.50**
28. Apple Sauce Cake, square, butter icing
29. Gingerbread, no icing or glaze
30. Sponge Cake, butter icing
31. Queen Elizabeth Cake, broiled topping
32. White Layer Cake, butter icing
33. Chocolate Layer Cake, butter icing

CANNED FRUIT

Not acceptable unless in standard one pint jars. Disqualified unless sealed. No wax. No rusty tops.

34. 1 Pint of Peaches **$2.00 $1.75 $1.50 $1.25**
35. 1 Pint of Applesauce, no spice added
36. 1 Pint of Tame Strawberries
37. 1 Pint of Preserved Rhubarb
38. 1 Pint of Canned Tomatoes
39. 1 Pint of Canned Tomato Juice
40. 1 Pint of Mint Jelly
41. 1 Pint of Apple Jelly, not spiced
42. 1 Pint of 3 Fruit Marmalade
43. 1 Pint of Raspberry Jam (cooked)
44. 1 Pint of Strawberry Jam (cooked)
45. 1 Pint of Strawberry Jam (freezer)

PICKLES & RELISHES

(No rusty tops accepted)

46. 1 Pint Beet Pickles, small, whole **$1.75 $1.50 $1.25 $1.00**
47. 1 Pint Bread & Butter Pickles
48. 1 Pint of Mustard Pickles
49. 1 Pint of 9 Day Pickles
50. 1 Quart of Garlic Dills
51. 1 Pint of Carrots, dilled
52. 1 Pint of Green Tomato Pickles (see recipe)

quarts green tomatoes — 2 quarts onions
1 quart vinegar — 4 cups white sugar
1/2 cup mixed pickling spice (tied in a bag)

Slice the tomatoes at night. Sprinkle with 3/4 cup of salt. Cover with a weight on top. In the morning drain off the brime. (Drain well). Bring spices, sliced onions and vinegar to a boil, then add the tomatoes. Add sugar. Cook very slowly until onions and tomatoes are tender. Seal in jar.

53. 1 Pint of Corn Relish
54. 1 Pint of Chili Sauce, cooked
55. 1 Pint of Hotdog Relish, green
56. 1 Pint of Pickled Eggs, not sealed
57. 1 Pint of Homemade Salad Dressing, boiled

DOMESTIC SCIENCE SPECIALS

1. 120th year of Stormont County Fair - "Best Decorated Cake" depicting the above them. (60% for decorations, 40% for texture). Nicely displayed
2. A Maple Syrup Pie (see recipe)

Pastry for a two-crust pie

Filling

1 cup maple syrup — 2 tbsp. cold water
1/2 cup water — 3 tbsp. corn starch
2 tbsp. butter — 1/2 cup chopped nuts (butternuts best)

Boil maple syrup and 1/2 cup water for 5 minutes. Blend cornstarch with 2 tbsp. cold water, add to syrup. Cook stirring constantly until mixture is smooth and transparent. Add butter and nuts, let cool. Bake between two crusts at 400 degrees for 30 minutes.

3. A Plate of Candy, 2 varieties, 5 pieces each
4. A Basket of Muffins, 2 each of 3 varieties, labelled
5. Edible Centerpiece, novelty shaped
6. Grand Champion Cake
7. Grand Champion Pie

Note: The Grand Champion exhibits 6 & 7 will be picked from the entries numbers 22-33 as well as the maple syrup pie Special number 2.

JUNIOR DEPARTMENT

Children 16 years and under. No entry fee.

DOMESTIC SCIENCE

1. 5 Peanut Butter Squares **$2.50 $2.25 $2.00 $1.75**

1/4 cup peanut butter — 1 - 6 oz. pkg. of butterscotch chips

Melt over low heat. Cool.

2. Marshmallow man mounted on a 12" square, not to exceed 10" high.
3. 5 Cupcakes decorated for a birthday party
4. A Pint Jar of Snack Food

— FAIR DAYS —

ROUGEMONT, 1.36 L TIN VITAMINIZED Apple Juice 99¢

JAVEX, 3.6 L TIN Liquid Bleach 1.49

FRESH ONT. PORK LEG OF PORK Butt & Shank Ends 1.39 lb.

QUAKER, 1.35 KG BOX Quick Oats or 1 Minute Oats 79¢

KRAFT, 225 G PKG. Macaroni & Cheese Dinner 55¢

FRESHLY GROUND DAILY Medium Ground Beef 1.59 lb.

GARDEN FRESH FRUITS & VEGETABLES FRESH DAILY

FROM THE TROPICS DOLE Golden Yellow Bananas 39¢ lb.

PRODUCT OF U.S.A., SIZE 48's White Grapefruit 4/99

PRODUCT OF U.S.A. SALAD FRESH Florida Tomatoes 79¢ lb.

PRODUCT OF U.S.A. MILD & NIPPY Green Onions 3/99¢

PRODUCT OF U.S.A., 2 lb. BAG MIX & MATCH Yellow Onions Cello Carrots 79¢

PRODUCT OF CANADA, 10 LB. BAG TABLE FRESH P.E.I. Potatoes 1.99

HOMEHARDWARE — Home Hardware

UNIVAL, 4 LITRE Chain Saw Oil REG. $6.49 4.99

HOMEWARE, PKG. 100 Garbage Bags 10.99

1 ONLY Tub Surround REG. $139.99 109.99

B.V., 2 ROLL PKG. WHITE Paper Towels 99¢

COTTONELLE, 4 ROLL PKG. WHITE or CHAMPAGNE Bathroom Tissue 1.59

KLEENEX, 200's 2 PLY WHITE Facial Tissue 99¢

ROYAL, 85 G PKG. Assorted Flavours Jelly Powders 5/99¢

RAFFLES, 666 G TIN BEEF CHUNKS BEEF STEW LIVER CHUNKS Dog Food 69¢

PURINA, 1 KG BAG PUPPY CHOW CHEWS & CHUNKS or BUTCHERS BLEND Dog Food 2.99

MAPLE LEAF, 340 G TIN Kam Luncheon Meat 1.49

CAMPBELL'S 284 ML TIN Chicken Noodle Soup 49¢

LANTIC, 2 kg BAG FINE White Sugar 89¢

OLINDA, 796 ml TIN Choice Tomatoes 89¢

YUM YUM, 400 G BAG ASSORTED VARIETIES Potato Chips 2.09

750 ml BTL. PLUS BTL. DEPOSIT Pepsi Cola SIX PACK $3.54 59¢

GERBER BABY FOODS Strained 4/1.29 Junior 3/1.49

NESTLE, 4 PACK ASSORTED FLAVOURS PREPARED IN-TINS Mini-Puddings 1.89

1 L BTL. COOKING & SALAD OIL, Crisco Oil 2.69

PICNIC, 341 ML CONT. UNSWEETENED Frozen Orange Juice 79¢

GOLDEN BRICK, 1 LB. PKG. 100% VEGETABLE OIL Brick Margarine 69¢

NOVO, 341 ML TIN WHOLE Kernel Corn 59¢

SEALTEST, 4 L BAG 2% Fresh Milk 2.29

CANADA GRADE 'A' LARGE SIZE Fresh Eggs 1.19

MAPLE LEAF, 454 G PKG. Tenderflake Pure Lard 89¢

FASCINATION FRESH SLICED White Bread 69¢

DEMPSTERS, 675 G LOAF Stone Ground Country Bran Country Grain Wheat & Oats 1.09

DEMPSTERS, 450 G LOAF FESTIVAL CLUB Sliced Crusty Loaf 89¢

FRESH MEATS FROM OUR IN-STORE DELI

MARY MILES EXTRA LEAN Cooked Ham 1.99 lb.

MAPLE LEAF, PEAMEAL Mock Chicken Loaf 1.99 lb.

MAPLE LEAF DELI FRESH Reg. & Waxed Bologna 1.69 lb.

MEAT CUT FRESH & MANY IN-STORE SPECIALS

FRESH ONT. PORK LEG OF PORK Centre Cut 1.89 lb.

READY TO SERVE SMOKED Ham Steak 1.89 lb.

MAPLE LEAF STORE PACK Polish Sausage 1.79 lb.

MAPLE LEAF, 500 G THICK - REG. - MAPLE Bacon 2.99

MAPLE LEAF, 250 G ASSORTED Deli Sticks 2.09

MAPLE LEAF 500 G SAUSAGE Golden Fry Skinless 2.29

CUT FROM CANADA A BEEF CUT, WRAPPED & FROZEN Beef Loins 2.59 lb.

CUT FROM CANADA A-1 BEEF CUT, WRAPPED & FROZEN Beef Ribs 2.09 lb.

FRESH ONT. PORK CUT, WRAPPED & FROZEN Pork Loins 1.79 lb.

Fulton Bros. Ltd.

SUPERMARKET

HOMEHARDWARE — Home Hardware

TV&APPLIANCES

SALES & SERVICE

Chesterville Ont.

STORE HOURS:

MON. - WED. 8AM - 6PM

THURS.- FRIDAY 8AM-9PM

SATURDAY 8AM-6PM

THE CHESTERVILLE Record Editorial / Opinion

Not wasted talk

It appears the waste management scheme of Moose Creek businessman Andre Lafleche is gathering steam.

Although only a small crowd of about 20 ratepayers attended an information meeting in Avonmore Monday night, about 100 turned out last week in Moose Creek to hear an explanation of the proposal.

Under the scheme, the household garbage from the counties of SD&G, Prescott and Russell would be trucked to a $55 million plant in Roxborough Township, where it would be shredded and separated into metals, biodegradable wastes and incinerable garbage.

The metals would be reclaimed and the biodegradable wastes made into compost for topsoil. Incinerable garbage would be made into pellets which would be burned to heat a greenhouse complex.

Although slides of a similar project in Sweden depict a clean, modern facility, both inside and outside, the local project has spawned fears Roxborough will become known as the region's garbage dump.

But traditional landfill sites are not what Lafleche has envisioned and he's seeking to counter public fears by the only means possible -- information.

"Ninety per cent of the people who walked in were negative," Lafleche said of the Moose Creek meeting. "Ninety-five per cent walked out positive."

Any project, whether large or small, engenders public mistrust because it may mean a change in the status quo. And change is feared.

Waste disposal proposals have probably been faced with greater community opposition than most other developments, with some justification.

Rivers, lakes and some groundwater supplies have been contaminated by leachate from landfill sites. Storage containers intended to be only temporary receptacles of liquid industrial wastes have, after the passage of years, began to leak. With alarming regularity the Ministry of the Environment continues to find buried sites filled with unknown wastes.

Researchers are only now beginning to discover the extent of their ignorance of the effects of toxic wastes -- in their innumerable combinations -- on the health of the environment and man.

But the potential for environmental tragedy is so great that people should be convinced a solution must be found. Only information, and the admission that all the facts aren't in yet, alleviate the fear of the unknown.

Environmentally, Lafleche's proposal has the advantage of past success in Europe.

Whether it would pay off financially for either the private investors or the municipalities involved has yet to be seen.

But it offers at least an alternative to dumping waste into a hole in the ground, where the danger only seems to disappear.

— Diane Johnston —

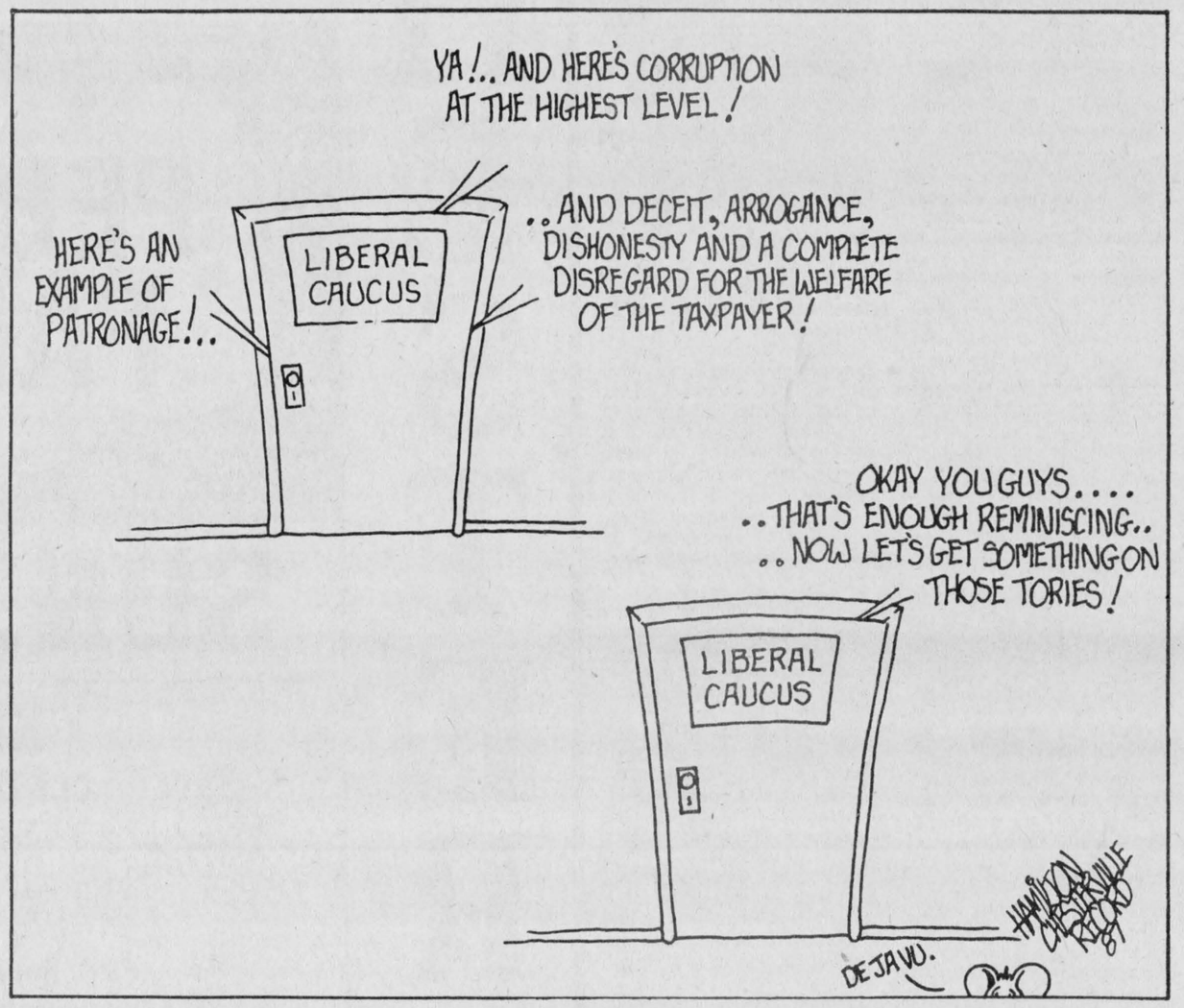

The Farmer's Wife

by Wyn Thompson

Nobody asked me but...we have a rendez-vour with Winterlude Feb. 7 to Feb. 8.

From the wintery wonderland of the ice sculptures on Dows Lake, to the whirr of skates on the Rideau Canal, to the excitement and bustle of the hotel where we stayed, it was Winterlude in Ottawa.

As I have said before, the Capital is an exciting place to be all year round but during Winterlude each year, we find the excitement reaches its peak. Never more so that this year!

The Farmer and I and a friend from Stoney Creek stepped into a Winterlude bus by the Sparks Street Mall and, in short order, were deposited at Dows Lake just in time to jockey for position as the wedding fantasy came to life when Odette Boudreau and Trent Webster, the winners of the Winterlude Fantasy Contest, exchanged vows of marriage in the glistening snow chapel on Dows Lake.

Of course, not being guests, we stood outside the roped off magic area where Rideau Canal personnel monitored the safety of the ice and periodically cautioned the hordes of people to move back from the roped area.

We couldn't see too well but we heard the Justice of the Peace pronounce them man and wife, thrilled to the music of the choir and particularly enjoyed the musical rendition of The Rose.

The sun shone in all it splendour from a cloudless baby blue sky and, although icicles dripped from the sculptures, the moderate temperatures simply beckoned people to stay the day. And stay they did, by the thousands. What a festival!

If only the lovely Odette and the handsome Trent, clad in fairy-tale furs, had strolled around the roped-in enclosure in appreciation of the interest shown by the thousands who waited hours to see them, the cheers would have resounded around the world.

Or rode around the area on the magnificent sleigh pulled by the high-stepping steeds, before driving off down the Canal to the wedding luncheon. An oversight to be corrected in subsequent years, I feel sure.

Realizing we were starved, we gobbled a light lunch at the Cafe in the Pavilion where the camaraderie was a joy to share. Good too, to hear that our Capital is not only a bilingual but a miltilingual city.

Back on the ice, we sauntered from sculpture to sculpture. I wondered how the judges' made their choices. It must have been with a great deal of difficulty. Of course, my favorite was the Old Woman in the Shoe.

Our Prime Minister was there, as in past years but, this year I found the sculpture in bad taste. A comical caricature I so thoroughly enjoy, but this depiction had gone too far. I longed for an injection of good old Canadian respect.

Beaver tails never sold better, I decided, as I examined hand after hand clutching and then munching this Canadian delicacy.

Every mode of transportation was in evidence! There was a pink-suited two-year-old on skates, pushing her sled, happily glancing occasionally at her parents for approval.

I chatted for a moment with her mother. "We thought she'd skate for about five minutes but now, we can't persuade her to ride," the young mother laughed.

On further, we saw a little one, well-muffled in her mother's fur coat, tucked in a sled, and pulled by a big black Lab, oblivious to what a stir they were causing.

There were wheelchairs fitted with skis, indicative of caring families, skiers and snowshoers on the grounds by the canal, dog sleds in the distance, horse drawn sleighs, red Winterlude sleds, and of course, walkers and skaters galore.

We thrilled to the performance of the final two jumpers at the Canadian Pacific Air Lines Barrel Jumping competition at Fifth Avenue, gasping in horror as the first finalist landed on his back on a red barrel, then realized it was made of cardboard. But still...

We tired of walking and decided to board a Winterlude bus and enjoy the city lights. Six buses stopped, unloaded and loaded passengers, all leaving us behind.

"OC Transpo needs Japanes pushers," remarked our friend. Finally the seventh bus approached and we pursued it a little more aggressively and once on, stood belly to back to Hull and back.

The glitter of lights on the dark underside of the Laurier Bridge, shining on skaters at Dows Lake and Jacques Cartier Park, tributes to the whimsy, ingenuity and patience of their sculptors.

Frosty breath rising from the nostrils of dogs as they waited for the command, "Mush." An after-dinner walk under a moonlit Ottawa sky. These were some of the images from Ottawa's mid-winter festival that glided by my mind's eye as I drifted off to sleep.

Morning came and with it a reminder that we wanted to join hands in the United Way Human Chain at 3 p.m. in this Winterlude tradition of friendship. I wanted to practise my skating for I was, torch in hand, going to Skate for Light, sponsored by the Canadian Institute for the Blind.

"Come, look out the window," said the Farmer. It was snowing like crazy and had been for hours with dropping temperatures and increasing winds.

We waded to a restaurant for breakfast. Event after event fell on a snowy wayside. We walked to the Byward Market. Brrr!!! The Farmer reminded us that it is one of the coldest carnivals around some years for Ottawa has the distinction of being the second coldest capital in the world, frozen out only by Ulan Bator in Outer Mongolia.

After lunch we picked our way carefully through the slushy ruts and home. So did many others.

Soon a good fire blazed in the fireplace and hot toddy in hand, we gazed out at a winter wonderland, mesmerized by whirling snow, and dreamily reviewed the events of two days.

Ottawans know how to make Winterlude a roaring party!

Letters

Greater Fort Erie reunion planned

To the Editor:

The Greater Fort Erie Chamber of Commerce and the Friendship Festival '87 Board of Directors extend a sincere welcome to former residents of Fort Erie, Ridgeway. Stevensville, and Crystal Beach, Ontario, to return home during the period July 1-4, 1987.

Friendship Festival '87 will be a major international event taking place in Greater Fort Erie, Ontario and Buffalo, New York to celebrate 175 years of peace and friendship. Many events are scheduled to take place in Fort Erie including a Heritage Day, Military Tattoo, Air Show, Bass Derby, Dog and Horse Shows, Waterfront Events, Concert in the Sky and many other activities which will put a spotlight on our community. What better way to come home than to find your community alive with color, activities, and a warm feeling of friendship. A special Homecoming Barbeque and 50's Dance, sponsored by the Rotary Club of Fort Erie, will give you a chance to meet old friends on Fri., July 3, at the East End Arena.

For further information, please forward your name and address to the Greater Fort Erie Chamber of Commerce, P.O. Box 1098, Station "B", Fort Erie, Ontario, L2A 5N9, and we will be pleased to keep you up-to-date.

Sincerely,
Sue Salzer,
Project Co-Ordinator
Friendship Festival '87
871-3803



Chesterville's Past

27 From the Record Thurs., Feb. 24, 1927

The Arnold Lynch benefit game of hockey on the Chesterville rink Tuesday evening received a good response when over four hundred tickets were sold, yielding a sum in the neighborhood of a hundred and seventh dollars to be handed over to Arnold. The effort reflects very much credit to the Junior hockeyists of this district who were responsible for the event.

Throughout last Sunday this district was treated to the worst storm of the season when snow began to fall about nine o'clock accompanied by a gale that piled the snow into mountainous drifts and filled the country roads from fence to fence.

Monday night in the last game of the play-off in the Central Ottawa Valley League, Chesterville landed the championship for the fourth time in as many years by sending their old rivals from the Diamond town to a crushing defeat to the tune of ten to three.

Fighting desparately to overcome a one-goal lead scored by Winchester Rangers in the first play-off game Saturday night, Chesterville's Legionaires went down 2-1 Monday night to lose the first round of the COVHL series by a two-goal margin and dropped out of the championship tussle for the first time in as many years.

Appointments of a committee to study the needs of restocking the Nation River with fish was made at the February meeting of The Chesterville Chamber of Commerce held in the Bank of Nova Scotia office Tuesday evening.

Friday evening, February 14th, St. Valentine's Day, a surprise party was held in honor of the 11th wedding anniversary of Mr. and Mrs. Edward Gillard of Finch, at the home of Mr. and Mrs. Ernest Beckstead, Orchardside.

47 From the Record Thurs., Feb. 20, 1947

Chesterville High School teaching staff is short a member with the resignation of Miss Martha Coutts, who has been forced to give up her position due to illness. Miss Coutts has returned to her home in Hamilton and expects shortly to enter hospital.

67 From the Record Thurs., Feb. 23, 1967

A wandering wolf was shot just west of town on Sunday. Ralph Ambridge had gone to the barn and came face to face with the beast. It seemed to be uninterested in Ralph and not much more so in the farm dog. It ambled out across the fields to the next headline. Calvin and Lyle Munro had been alerted and Lyle met the wolf with a well-placed load from the rifle.

Sub-zero weather has blanketed the area for the past couple of weeks.



The Life of Riley

by Wayne Riley

"Wayne, why are you staring at me?"

"I'm just finding out how far I can close my eyes and still see you."

"What?"

"Look at my eyes. They look like they're closed, right? In fact, if I dropped my head to one side you'd think I was asleep."

"But watch this. Hold up some fingers. C'mon, Heidi, this will be fun. You're holding up one finger and you're using it to circle your temple. See, my eyes look like they're closed but I can really see you. If you practiced something like this, you could become a pretty good spy."

"Wayne, are you bored? What's wrong?"

"Nothing's wrong."

"Yesterday we talked about the patterns in the livingroom drapes -- and I still can't see the man walking his dog under an elm tree -- and the day before that you tried to argue that somebody couldn't make puffed wheat at home."

"Well, Heidi, I still don't think you can. I think all you would get would be hard, black..."

"Wayne, who cares?"

"Fine. Let's just watch television."

"Heidi?"

"Yes."

"Did you know that the television image is really made up of a lot of little dots. If you put your face right up to the screen you can see them."

I was so busy looking at the dots that I failed to see the pillow until it hit me on the side of the head.

★ ★ ★

February is the year's late, late movie, the month that makes you want to fall asleep on the couch.

And it's the time of the year that makes you restless between the naps.

For Clyde the cat, February has been a month of growing frustration. Three or four times a day for the past few weeks he has walked to the front of the livingroom divider and put his paws on the knob of the entrance door to indicate he wants out of the house.

Three or four times a day for the past few weeks he has returned to the door five minutes later, outraged that the snow is still there and that the birds are staying perched high in their feeders.

Three or four times a day for the past few weeks I have put my hand on the doorknob with my cat's same hopes, although I prefer my birds chicken-sized and on the barbeque.

The feeling that the snow and cold has gone on long enough, that it's time for green grass and warm air is shared.

My cat and I have the February blahs.

My cat copes by lying on his back in front of the hot air register underneath the kitchen sink. It's a dangerous spot, given the traffic that moves by the spot, and more than once he's been stepped on.

His response, after a shocked meow, is a bored look that says, "What else should a cat expect in February?"

My response to the boredom of February is to lie on the livingroom couch and look at the livingroom drapes and see how many different scenes I can come up with while my eyes are barely open.

It keeps me off the floor.

The problem with February is that it is a month without a holiday, a long dull pause between the excitement of the new year and the first break of March.

And it is a time when your mind is as bright and cheerful as a dull winter day.

I became aware of this last week when, in an effort to break out of the February blues, I decided to set some goals and objectives for the rest of the year.

I lay down on the couch with a pencil and paper and wrote at the top of the sheet, "Things to work on in 1987".

Under it I wrote:

1. Be more aggressive
2. Be dynamic
3. Be asser

The pencil lead broke on assertive. I looked at the pencil for a moment and then placed it and the paper on the coffee table. I tucked the sofa cushion under my head and closed my eyes.

I didn't wake up until Tristan pulled my hair.

★ ★ ★

"I'm sick of moping around here. Let's do something."

"I'd really like that, Wayne. What would you like to do?"

"I dunno. You decide."

"We could go out for a really nice meal."

"Too expensive."

"We could all go out for a walk."

"I'd rather let Tristan get over his sniffles completely. It's pretty cold outside."

"A drive?"

"The roads are slippery."

"A movie?"

"We can't get a baby sitter on such short notice."

"Well, what do you want to do? You're the one who's bored. What would you really like to do, what would get you out of this weird mood?"

"A game of mini-golf."

"Go back to the couch, Wayne. I'll wake you when it's spring."

THE CHESTERVILLE RECORD

John A.H. Morris, President
Wayne Riley, Assistant Manager
Diane Johnston, News Editor
Donna Rushford & Lori Marriner - Sales Representatives

Subscription Rate: $16.00 per year, within a 40 mile radious of Chesterville, $18.00 per year, outside the 40 mile radius, U.S.A. and Foreign, $35.00 per year.
Advertising Rates On Request

P.O. Box 368, Chesterville, Ont., K0C 1H0, 613-448-2321
Published by St. Lawrence Printing Company Limited
Second Class Mail Registration No. 0242

Production is 'passe': ACO chairman

KEMPTVILLE (Staff) - "It's either adapt or die."

Del O'Brien, chairman of the Agricultural Council of Ontario, brought a grim message to farmers attending Money Matters '87 at Kemptville College of Agricultural Technology last Wednesday. But amid fears and family farm economy could get worse, he offered hope.

Supply management and fair financial returns could be the salvation of the family farm, the Pembroke lawyer and farmer told the crowd in a speech sprinkled with military references.

"I think we have to adopt quickly a new philosophy in agriculture." Any shifts in direction must come from grassroots, he said.

"They have to come from the bottom up. In times of crisis, particularly major crisis, people have to adapt at the frontlines."

The first thing farmers should do, he said, is discard their age-old emphasis on production.

"We've all lived with the line, you produce more, you'll make more money and we'll all be better off."

But using data from a report on farm income the agricultural council prepared last year, O'Brien said the average farmer's income is less than half that of the urban family.

"The word 'production' is passe," he said. "That era is over. You're the farmers, you're on the firing line. You're going to pay the consequences of overproduction...

"Remember, as you produce more in a limited market -- and the consumer can only eat so much -- as you produce more you make that product surplus. What happens is you get less for that product."

But one farmer asked that if production is no longer valued, should drains be plugged up and farmers return to timothy hay and a single cut.

O'Brien said what he was proposing wouldn't mean regression. "We've developed the best dairy cow in the world under supply management," he said.

Instead, he suggested that a farmer opt to take a day off rather than spending seven days a week in the barn. And rather than putting 20 cans of milk at the roadside to make the price of ten, he urged farmers to produce ten and demand an equivalent price.

He had strong criticism for the banks and "whiz kids" of the 1970s who pushed farmers to borrow money to enlarge operations into what they called "viable units".

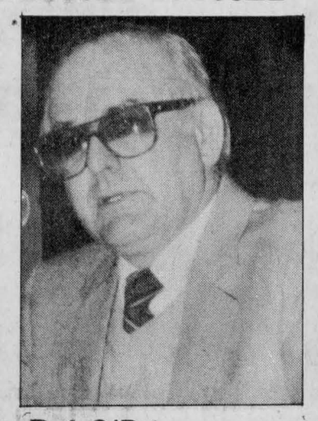

Del O'Brien

Today, farmers are struggling with declining equity, high debt and low commodity prices, he said, and the banks want to walk away. Such a policy of economic Darwinism will leave in its wake "decimated farm families."

But the benefits of supply management are evident in Ontario's poultry and dairy industries, he said.

He asked whether farmers will let the double standard continue -- allowing the world market to determine the price for their commodities while paying Canadian dollars for the materials they need to grow them.

Canadian farmers have been told to get "leaner and meaner" so they can compete internationally against countries like the Philippines where the average daily wage is 50 cents.

"You just won't do it, you can't do it. It's not possible...The tragedy is we have one of the greatest markets right here and we're giving it away to everyone else."

Supply management, he said, isn't counter to the General Agreement on Tariffs and Trade (GATT) and credited Canadian pressure for its inclusion in the agreement.

"We have to be practical. We have to be pragmatic. We can't go out and say we have to change the world," he said. "We have to protect ourselves, protect our domestic markets."

Obituaries

Margaret (Peggy) Eldridge

Margaret (Peggy) Eldridge, a former Ingleside resident, died suddenly Feb. 8, 1987 at Woodland Villa Nursing Home. She was 81.

About a month ago, she moved to the Long Sault Villa from her 39 Elm St. address. She was a member of St. Mathew's Presbyterian Church, Ingleside.

She was born Oct. 28, 1905 in Lesmahagow, Scotland, the daughter of Mary (Green) and John Fleming. On Sept. 9, 1939, she married Samuel Albert Eldridge in Williamsburg. Her husband died Nov. 11, 1986.

She is survived by a son, Albert Eldridge of Ingleside; a daughter, Margaret (Mrs. Wayne Dunbar) of Chesterville, and grandchildren Tammy and Shawna Dunbar, and Ryan and Bradley Eldridge.

She was also predeceased by a sister, Nancy Fleming, and brothers John, Tom and Jim Fleming.

Rev. E. Smith officiated at funeral services Feb. 11 from Brownlee Funeral Home, Ingleside. Soloist was Rev. Ian McAvoy.

Interment will be in the spring at St. Lawrence Valley Union Cemetery.

Carter Lavictoire, Allan Eldridge, Murray Wells, Gerald Donnelly, Bryan Martin and Duane Gow were pallbearers.

Lottie Anderson

Funeral services were held Feb. 11, 1987 for Lottie Anderson, who died at Dundas Manor Feb. 9. She was 91.

She was born April 3, 1895, the daughter of John Merkley and Clarissa Smith.

A housewife, she is survived by two sons, Malcolm of Iroquois and John (Jack) of Ottawa; four grandchildren and six great-grandchildren.

She was predeceased by her husband, Stuart Anderson; a daughter, Betty, and son, Robert.

Rev. I. Johnston officiated at funeral services from J.R. Vice Funeral Home, Winchester. Interment was at Maple Ridge Cemetery.

Rae Munro, Emerson Stewart, Elgin Bowman and Ron Workman were pallbearers.

Alexander Duncan MacIntosh

Funeral services were held Feb. 10, 1987 in Finch for Alexander Duncan MacIntosh, a lifelong resident of the Moose Creek area. He died Feb. 7 at Winchester District Memorial Hospital following an illness of ten days. He was 68.

A retired farmer, he had always lived on the home farm. He was a member of LOL 3217, Avonmore and Emmanuel Baptist Church, Osnabruck.

The son of the late Angus MacIntosh and Mary Ann Campbell, he was born Jan. 31, 1919. On July 9, 1949, he married Elsie Winters at the bride's home.

As well as his wife, he is survived by children Malcolm of R.R. 1, Smiths Falls, David, Red Deer, Alberta, Georgina of Smiths Falls and Charlotte (Mrs. Bryan Proulx) of Kamloops, B.C.; a sister, Bertha Bethune, of Avonmore; a brother, Lloyd, of MacIntosh and Travis Proulx.

Pastor Earl Smith of Calvary Baptist Church, Cornwall officiated at funeral services from Avonmore, and four grandchildren, Durland, Dawn and Dori Brownlee Funeral Home, Finch.

Colin Liscumb

Colin Liscumb, a Morewood farmer , died Feb. 10, 1987 at Winchester District Memorial Hospital at the age of 53.

The son of the late Elizabeth Bilow and Russell Liscumb, he was born May 20, 1933 in Winchester Township.

He is survived by his wife, Ruth (Bray); sons Russell of Mountain and Doug of Morewood, five brothers and one sister.

Rev. L. Woolfrey officiated at funeral services Feb. 13 from J.R. Vice Funeral Home, Winchester. Interment was at Maple Ridge Cemetery.

Keith Marquette, Keith Holmes, Murray Holmes, John McLean, Fred Billings and Clifford Lanoue were pallbearers.

Frances J. Morrow

Frances J. Morrow, a retired school teacher, died Feb. 11 at the Edward White Hospital in St. Petersburg, Florida. She was 87.

The daughter of the late Mr. and Mrs. W.J. Labow, she was born April 11, 1899 in Beachburg, Ont. On March 3, 1978, she was predeceased by her husband, Charles A. Morrow. She lived at 39 King St.

She is survived by nieces and nephews. As well as her husband, she was predeceased by sisters Sadie Kossatz and Mary Maxwell and brothers William and Martin Labow.

Rev. Bert DeBruijn officated at funeral services Feb. 16, which were held from J.R. Vice Funeral Home, Chesterville. Interment was at Maple Ridge Cemetery.

Pallbearers were great-nephews Richard Morrow, David Morrow, Steven Morrow and Allan Kossatz.



WANT TO APPEAL YOUR ASSESSMENT?

You still have time to appeal your 1986 assessment if you feel your home or business property has been improperly assessed.

Your assessment is important because the amount of property tax you pay depends on it, in that the assessed value of your property is multiplied by your municipal and school mill rate to determine your 1987 property taxes.

Notices of Assessment have been mailed to property owners and tenants whose assessments have changed since last year. Open houses have been held in your area to answer questions and amend assessment information if necessary. Open house dates and locations were announced in a previous advertisement.

The Assessment Roll has now been delivered to your municipality for the purposes of calculating the amount of tax you must pay on your property in 1987. For information on your assessment, the Assessment Roll is now available for review at your Municipal Office during regular business hours. If you feel your property has been improperly assessed, and you have not yet made your appeal known, you still have until February 26, 1987 to deliver or mail an appeal to the Assessment Review Board. ***And remember, even if you did not receive a Notice of Assessment, you still have the right to appeal.***

Appeal deadline — February 26, 1987

The Assessment Review Board is an impartial body reporting to the Attorney General of Ontario which provides you with an additional opportunity to have your assessment reviewed if, in your opinion, it is not fair and equitable with similar properties in your area. The Review Board is more informal and relaxed than a regular court of law. You may present your own case, retain a lawyer, or ask a relative or friend to speak as your agent.

To help you in filing your appeal, Notice of Appeal forms are available from the Assessment Review Board, your Regional Assessment Office, or your Municipal Office. As well, you can use the reverse side of a Notice of Assessment or write a letter stating the property address and roll number together with your reasons for appealing. Appeals should be forwarded to the Regional Registrar of the Assessment Review Board listed below.

Ministry of Revenue
Ontario

Regional Registrar
ASSESSMENT REVIEW BOARD
MINISTRY OF THE ATTORNEY GENERAL
2378 Holly Lane, Room 208
Ottawa, Ontario K1V 7P1

CHESTERVILLE

A GOOD PLACE TO SHOP

FEBRUARY FANTASY

SUN., FEB. 22

SNOW GOLF
CHESTERVILLE FAIRGROUNDS
T-Off 12 Noon - 4 P.M.
9 HOLES
LIMITED TO 100 REGISTRATIONS
Registration at Town Hall
$10. PER PERSON (Dinner included)
Prizes to be awarded

EARTH BALL
CHESTERVILLE FAIRGROUNDS
FOR THE REST OF THE FAMILY
* Age categories will be set up for games starting at 1 P.M., 2 P.M. and 3 P.M.

CHILI DINNERS
will be served from
2 P.M. - 8 P.M. at Chesterville Community Hall
Held under Authority of Special Occasion Permit at Chesterville Community Hall, 2 P.M. - 8 P.M.

A GOOD PLACE TO LIVE

Contact:
TOM LEE
448-3285

Hubert Curran Automotive Ltd.
GAS • OIL TIRES • BATTERIES
MAJOR & MINOR REPAIRS
HUBERT CURRAN, PROP.
CHESTERVILLE • 448-2388

THE MINI GENERAL STORE
• Giftware • Regal Representative
• Novelties • Clothing
(Next to Becker's)
KING ST., CHESTERVILLE
448-2163

CHESTERVILLE RECREATION DEPARTMENT

Seaway Valley Pharmacy
DALE McNAUGHTON, B. Sc. (Phm.)
CHESTERVILLE • 448-2492

CO-OP United Co-Operatives of Ontario
HARDWARE • FEED • SEED
FERTILIZER • CHEMICALS • FARM SUPPLIES
CHESTERVILLE 448-2377 FINCH 984-2450 CORNWALL 933-7881

CURRAN CARPET CENTRE
• CARPET • FLOORING
• WALLPAPER
King Street
(across from Dean's Grocery & Earl's Meats)
CHESTERVILLE
448-2068

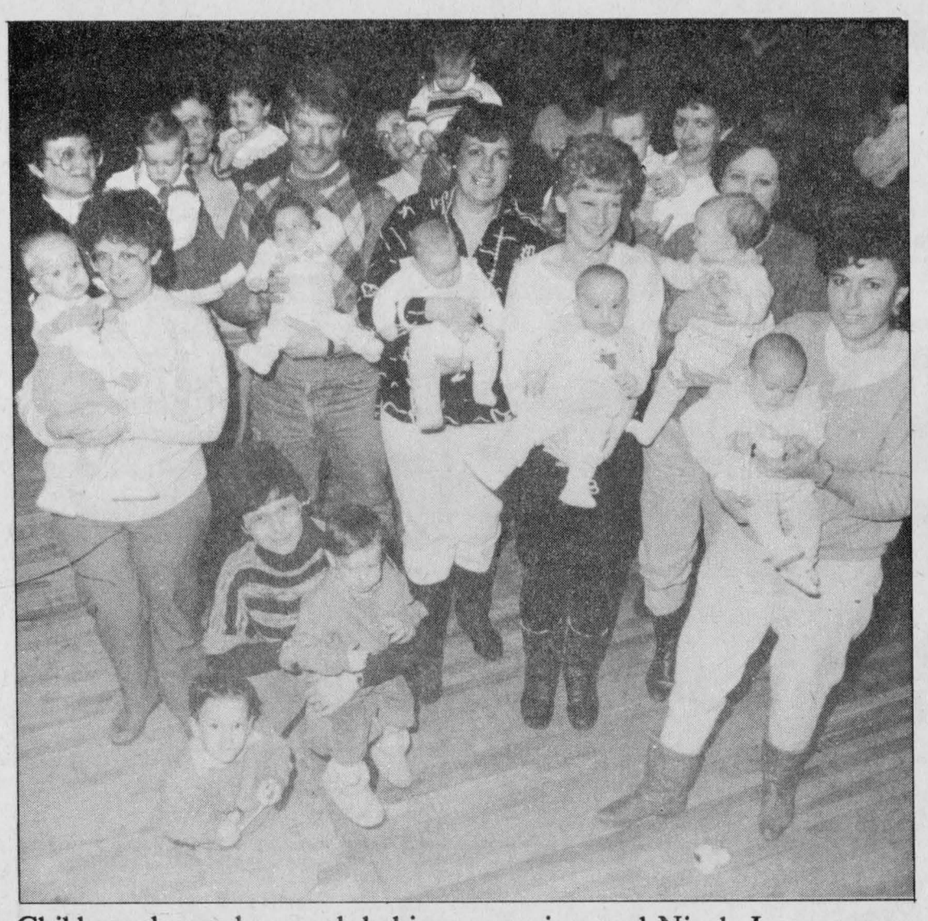



Children clowned around, babies won prizes and Nicole Lauzon was crowned one half of the couple of the year



Warm-hearted fun thaws cold in Crysler

CRYSLER (Staff) - Although the extreme cold may have kept some people home, there was a good turnout for its size for the Crysler Winter Carnival last week.

"It wasn't a big carnival this year," said committee centre president Paul Provost, but added "it wasn't bad".

There was a good turnout for the football on ice despite the cold, he said. There was also "a really good turnout" for breakfast and supper, he said.

Mike Benoit, manager of the Crysler Community Hall, said he has "no complaints" with this year's winter carnival. There was a big crowd at the talent show Thursday, he said, and "that was very nice". There was a "fair crowd" at the baby show Saturday and a "big dance" Saturday night with over 200 people attending.

Brunch on Sunday was "fantastic" and the supper Sunday night was also a big success, he said. A couple of hundred suppers and breakfasts were sold, he said. Football on ice also went off well despite the col weather Sunday, he added.

Probably the only major disappointment for the annual winter event was the grease dance held Friday night. "It didn't go at all," Benoit said. "Maybe people were afraid of the cold." Only about 50 people showed up for the '50's, '60's and '70's dance, he said.

"The crowd on Friday night could've been bigger." Maybe the NHL versus the Soviet Union hockey game was more interesting, he said.

Seaway UCW meeting draws 50

FINCH (Special) - Tues., Feb. 10 saw 50 women drive through the snow to the United Church in Finch for the Seaway Valley UCW Presbyterial meeting. After registration we had a chance to browse along the book tables and look at the lovely stained glass windows.

Linda Kubelka welcomed us with a reading called "Love" from the book Holy Moments.

Ruth Smith added a welcome from the Chalmers UCW. We began the day with a service of Holy Communion led by the Rev. Phil Gaudine. The fellowship of the Lord's table reaches back to the past and ahead into the future. We are part of an unbroken and unbreakable fellowship, and through us others may share this fellowship. Rev. Gaudine was assisted in the service by Marion Hough at the organ, and by Mrs. Smith, Doris Begg and Ila McElheran.

Wall hanging

Business followed with many points to note and remember - a logo for Seaway Valley is being prepared to be used in a wall hanging for very special presentations.

Sept. 15 will be the joint Fellowship Day for Ottawa and Seaway Valley Presbyterials at Kemptville.

Summer Event, hosted by Ottawa, will take place July 10-12 with the theme Catch the Spirit, Share the Spirit. Patricia Wilson will be theme speaker.

Celebrations for the twenty-fifth anniversary of UCW were discussed. Many locals had celebrated on Jan. 11 - others chose a different date - all are participating in one way or another. It is asked that each UCW send an over-and-above gift of $25 as part of their celebrations.

Our annual meeting will be on Wed., April 8 at Ingleside with the theme Together We Celebrate. Registration is from 9 to 10 a.m. and the meeting ends at 4 p.m. Lunch will be served for $4.00. Each local is asked to bring a picture of the members of their group with the name of each member and the church on the back. For roll call that day, one person from each local is asked to share one unusual or exciting happening from the 25 years in their UCW. Several special cakes have been requested for this meeting and they will be on display - there will also be dessert.

Annual reports were next on the agenda. It was felt that the new report forms had brought in many more replies this year. See the annual report for details. Phyllis Noble is trying to fill various positions on the executive. If you feel you could help in any area, please call her.

On Meeting Place on April 20, Phyllis Rahilly will be speaking.

The January Observer carries an item on Betty Tudor. She has done much in the planning of the National Conference to be held at Waterloo this July, Called to Respond.

The extra fish pin money will be used for living expenses for a Korean student in Canada.

Each local UCW is asked to set a yearly goal for M&S funds in their budgets. We are also asked to send funds to M&S and not directly to individual missionaries.

The UCW Conference Annual Meeting will be held at St. Anicet on May 13-14 with the theme Convenant People. Bring banners for display there and to go on to Conference at Bishop's University.

Books recommended for use: June Callwood's Twelve Weeks in Spring, and John Cash's Bring an Offering. Videos: Hard to Swallow, on drug trafficking, and My Father, My Mother.

If you are planning to go to Waterloo this summer for the national Called to Respond, check with your president for a registration form.

Ruth Smith gave us a history of the church, then Linda closed the morning with grace.

The afternoon session was under Church in Society, led by Marion Hough. She had invited Allen Tysick and Maureen Kwabe to present a program. Allen began with worship which included Psalm 100 and Scripture Mark 15: 33-41.

They led us through a Bible study, The Jesus Movement and Economics. Some points - our own personal faith will influence how we are as Christians in the world - as well as disciples with Christ; there also were women who nurtured and ministered to them, as women in UCW today nurture. We were asked what we would really like to see the church working on in order to reach the vision of wholeness, caring and love.

National Church concerns are alcohol, drugs, gambling, capital punishment, guaranteed annual income, free trade, work. An animator has been hired to develop projects to look at economic needs in the community and how to change for the good of the community.

The Conference level adds to these concerns, agriculture and food, consumer realities, food production, farmers and housing.

Economy

Presbytery has been looking at economy and poverty, education, battered women, war toys and survival of the family farm, to name a few.

The United Nations has named this the Year of the Homeless.

Maureen invited us to check through the resources she had brought - including Exchange, a Congregational Outreach booklet, a sheet to be requested, called Social Issues. She then closed with a twelfth century poem by Hildegarde, which was as fresh and new as if written for our times. The question was posed, if they put you on trial for being a Christian, would there be enough evidence to convict you?

Linda gave the courtesies for the day, and reminded us of the annual meeting in Ingleside April 8, 9 a.m.-4 p.m. - Together we Celebrate.

BRAND NAME NO NAME OUR NAME

FINCH RED & WHITE

Owned and operated by; KEES VAN ENGEN and LOUISE GODBOUT

STORE HOURS
Monday - Thursday 8 A.M. - 6 P.M.
Friday 8 A.M. - 9 P.M.
Saturday 8 A.M. - 6 P.M.
Sunday 10 A.M. - 1 P.M.

MEDIUM FRESHLY GROUND BEEF 1.79 lb.	PRODUCT OF U.S.A. ROMAINE LETTUCE 89¢
12 oz. NIAGARA FROZEN ORANGE JUICE 79¢	BURN'S, 500 g BACON 2.89
P.E.I., 10 lb BAG PRODUCT OF CANADA CANADA NO. 1 POTATOES 1.69	CANADA GRADE "A" FRESH FROZEN LARGE CHICKEN BREASTS 2.09 lb.

SHOP & SAVE

CAPRI, 4 ROLLS WHITE, BATHROOM TISSUE 99¢	HOSTESS, 150-200 g SELECTED VARIETIES POTATO CHIPS 1.29	MAXWELL HOUSE, 8 oz. JAR INSTANT COFFEE 5.99	KRAFT, 500 g SINGLES CHEESE SLICES 3.49	BURN'S DELI SLICED COOKED HAM 1.99 lb.	BEEHIVE, 1 L GOLDEN CORN SYRUP 1.99

WEEKEND SPECIAL RENT 2 MOVIES - GET ONE FREE!

REGULAR, 8's EGGO WAFFLES 1.49	DUTCH RUSK, 100 g GOLDEN TOAST 1.09	NO-NAME, 48 oz. APPLE JUICE 1.39	TURNIPS 29¢ lb.
PRAIRIE DAWN, 10 kg ALL PURPOSE FLOUR 5.99	ALL LIDO COOKIES 10% OFF	NO-NAME, 700 G OATMEAL COOKIES 2.49	PRODUCT OF USA RADISHES .69¢
SAVE-ALL REFILL WAX PAPER 1.39	SCOPE, 750 ml MOUTHWASH 3.59	NO-NAME, 2 kg SHOE STRING FRENCH FRIES 1.89	PRODUCT OF CANADA 3 LB. BAG RED DELICIOUS APPLES 1.69
KRAFT SQUEEZABLE, 500 ml STRAWBERRY JAM 2.99	BRUNSWICK, 3.53 oz. ASSORTED SARDINES 3/1.99	NO-NAME, 3's LIGHT BULBS 1.49	PRICES EFFECTIVE UNTIL SAT., FEB. 21, 1987 WE RESERVE THE RIGHT TO LIMIT QUANTITIES

PHONE 984-2268

CORNWALL HONDA

Stay 3 Days In Lake Placid On Us!

The Great North American Vacation Giveaway

Includes Three Days and Two Nights of...

• Superb Accommodations for Two Adults at the Lake Placid Hilton • Welcome Gift: Half Pint of Pure Adirondack Maple Syrup • Welcome Breakfast, Choice of the Menu • Two Sightseeing Passes to the Olympic Ski Jump • Children Stay Free with Parents (Limit Three)

Lake Placid is the lake where America's athletes trained for the 1980 Olympics. It was the site of the 1932 and 1980 Winter Olympics. Training Center (formerly of the Olympic athletes. It's for singles, couples, and families—four seasons of fun! Lake Placid golf or tennis in the summer, as well as canoeing, hiking, horseback riding, and more. Lake Placid is more than a vacation. It's an experience.

HILTON

Stay 4 Days In Florida On Us!

Includes Four Days and Three Nights of...

• Deluxe Accommodations at The Hilton Inn Florida Center or The Hilton Inn Gateway for Two Adults • Welcome Split of Champagne • First Morning Continental Breakfast for Two • Discount Coupons for Shows, Restaurants and Attractions • All-Day Walt Disney World Passport* (Choice of Magic Kingdom or EPCOT Center) • Children Occupying Same Room as Parents Stay Free • Free Greens Fees w/cart rental at Orlando's Rosemont Country Club

*Admits Vacation Package Orlando is home of World Famous Walt Disney World and EPCOT Center as well as being conveniently located near Sea World, Cypress Gardens, Circus World, Silver Springs, Cape Canaveral and of course Flawless Sun-kissing white beaches.

Rosemont

HONDA ACCORD EXI

"Undoubtedly" One of the finest vehicles in the World"

offer's you a FREE VACATION

FROM US TO YOU

With the purchase of a SELECTED NEW or USED VEHICLE FEB. 16th to FEB. 28th

That's Right! With The Purchase Of A Selected New or Used Vehicle You Could Be Off On A Fabulous Holiday. Further Details Available At Cornwall Honda.

ALSO ANYONE TAKING A TEST DRIVE IN ANY NEW OR USED VEHICLE WILL BE ELIGIBLE FOR A CHANCE TO WIN ONE FREE TRIP!!

CORNWALL HONDA

USED CAR PERFORMANCE AWARD

HONDA Today's answer.

1200 Brookdale Avenue

CORNWALL • 933-7558

5 YEARS WARRANTY 80,000 KM MAJOR COMPONENTS

BERWICK OLDTIMER'S

5TH ANNUAL

HOCKEY TOURNAMENT



FEBRUARY 21 & 22

SATURDAY •
SUNDAY

DANCE
SATURDAY, FEB. 21
9PM-1AM
TOWER OF POWER
Finch Arena
Everyone Welcome

FINCH ARENA

PLAYOFFS
SUNDAY, FEB.22

C Final - 3:00 P.M.
B Final - 4:00 P.M.
40+ Final - 5:00 P.M.
A Final - 6:00 P.M.

Teams Entered In
40+
• Berwick • Chesterville • Iroquois • Crysler • Kemptville

Teams Entered In
30+
• Yogi Bear • Return of the Natives • Arctic Cats • Stittsville • Berwick • Spencerville Old Timers • Spencerville Hotel • St. Albert • Chesterville

Finch Pizzeria
FRONT ST.
FINCH • 984-2605

N. BEEHLER ELECTRIC LTD.
COMPLETE LINE OF FARM WIRING
RESIDENTIAL - COMMERCIAL
984-2877 — BERWICK

COMPLIMENTS OF
BERWICK HOTEL
DOUG AND DOLORES MANLEY PROP.
BERWICK

LOWE'S AUTO REPAIR
SPECIALIZING IN ALL MINOR & MAJOR AUTOMOTIVE REPAIRS
PROP.: DOUG LOWE
LICENCED MECHANIC
Petro Canada Station
BERWICK • 984-2536

GARDNER'S CONFECTIONERY & GAS BAR
CORNER OF COUNTRY ROAD 9 & 12
PETRO-CANADA
649 Lottario
MONDAY - FRIDAY
MONDAY - FRIDAY: 8AM-8PM
SATURAY - 8AM-6PM
SUNDAY - 11AM-5PM
BERWICK
984-2641

Donald Gauthier Well Drilling
Whirlpools • Pump Sales & Installation
CRYSLER • 987-2973

RAYMOND PROVOST & SON CARTAGE
• SAND • GRAVEL •
• Backhoe • Bulldozer
CRYSLER — 987-2118

CO-OP
FINCH — 984-2450

GARY'S AUTO BODY
FINCH • 984-2290

ERNIE'S RESTAURANT & PIZZA
CRYSLER — 987-2844

BERWICK OLDTIMERS THANK THE SUPPORTERS FOR THIS ADVERTISEMENT!

Ted MORAN & Sons
• Equipment Rentals
• Sand • Gravel • Fill
• Topsoil
• Licenced Septic Bed Installations
FINCH — 984-2363

Jr. C Flyers sweep Lions to get back on track

Flyers 8,2 - Lions 5,0

CHESTERVILLE (Staff) - After two consecutive losses to the charging Embrun 72s, the Chesterville Jr. C Flyers put together a sweep of their own last week against the Russell Lions.

The Flyers beat the struggling Lions both ways, outscoring Russell 8-5 in Chesterville Tuesday and shutting the team down 2-0 in Russell Friday night.

For the Flyers, heading into the final week of regular season play one point up on fourth-place Embrun, the wins couldn't come at a better time.

Prior to the Russell series, Chesterville had won only three of its last 10 games.

In Chesterville Tuesday night, the Flyers scored four powerplay goals to defeat the Lions 8-5.

Leading 3-1 after one period on goals by John Guy, Darren Kelly and Todd Findlay, Chesterville took a 4-1 lead at 12:56 of the second when Rene Boulanger beat Wayne Paquette.

The Lions came back with two goals midway through the period to move within a goal of the Flyers but penalties finished the rally.

Jerrold Boulanger scored unassisted on the powerplay at 5:13 to restore the two goal margin and John Guy blasted in the game winner, also on the powerplay, 52 seconds later. Mark Guy and Chris Lynch picked up assists on the play.

Both teams added one more before the end of the period, Gerry Lemay scoring for Russell and Rene Boulanger replying for the Flyers.

Fern Lefebvre scored his fourth goal of the night for the Lions in the third period while the Flyer's Jerrold Boulanger got his second of the game.

Brad Droppo had the win in net.

The Flyers outshot the Lions 25-14.

Chesterville's John Guy was named the game's first star and team-mate Darren Kelly was selected the third star.

Fern Lefebvre was the second star.

Mike Fawcett picked up the shutout against the Lions on Russell home ice Friday as the Flyers handed Russell its twenty-fifth loss of the season.

Darren Kelly scored the winning goal at 6:16 of the first period on a play set up by Chris Lynch.

Jerrold Boulanger completed the scoring late in the second period. Sam Gibson and John Guy drew assists on the play.

NSIMHL hoping to lure more fans with its playoffs

FINCH (Staff) - The president of the North Stormont Intermediate Men's Hockey League is looking for more than great playoff hockey this year.

He's looking for fans to watch it.

"We haven't drawn that well," admitted Brian Holland, the league's president for the last two years. "The big thing is the no-contact rule. That doesn't seem to draw people."

But what the NSIMHL lacks in crushing checks, adds Holland, it more than makes up for in fast, exciting hockey.

"It's fast and in my estimation it's three times better than junior hockey. We have finesse players who were mostly Jr. B and ex-Jr. C.

"In my opinion, there's no comparison."

Holland's promotion of the five-team league is expected to get a big boost from a semi-finals schedule that promises to go the distance.

The Avonmore Aces, capping off another powerhouse year (126 goals in 23 games) with their third consecutive regular season title are still looking for a playoff championship.

Standing in their way is Crysler, a team that won only three games during the regular season but tied the Aces four times in six meetings.

And fourth-place Crysler could play the giant killer this year, having been outscored in those matches by only six goals, 29-23.

"Crysler played Avonmore really tough this year," said Holland. "You know Avonmore really wants it this year but it's going to be tough."

In the other best-of-seven semi-finals match-up, second-place Newington takes on third-place Finch. Despite being outscored 33-28, Finch won three of its six games with Newington.

Newington is going after its fourth consecutive championship.

"With Finch and Newington, there's a real battle brewing there," said Holland.

The games start this Sunday at the Finch Community Centre at 7pm.

The league capped off its regular season on the weekend with four games. The Aces were involved with two tie games, 4-4 with Newington and 1-1 with Finch.

In other action, Finch pounded Lakeside 13-1 and Crysler defeated Newington 31.

Avonmore's Jeff Johnston won the season scoring race with 45 goals and 33 assists, 11 points ahead of team-mate Brent Theede with 21 goals and 46 assists.



She scores

Finch's Lisa Rombough scored to tie the team's game with Ingleside 1-1. Ingleside went on to win the Stormont Ladies Broomball League round robin match 3-1. Unbeaten during the regular season, Finch has lost both its playoff games.

Record Photo - Riley

86s hold on to beat Casselman

FINCH (Staff) - The North Stormont Jr. C 86s held on through a wild third period that saw 40 minutes in penalties assessed to beat the Casselman-Cambridge Stars 4-3 here Thursday night.

The victory, combined with a 6-1 win over the Lions in Russell on Sunday, lifted the 86s to within four points of the fourth-place Embrun 72s.

North Stormont will have a chance to wipe out that margin in the final week of the regular season, playing the 72s on home ice this Thursday and returning to Embrun Sunday.

North Stormont 4, Casselman 3

Eighty-four minutes in penalties, including two game misconducts to the Stars, were called in a game that Casselman needed to win to have any shot at first place.

Trailing 1-0 early in the first period, the 86s got on the board at 9:16 when Mike Grady scored on a shot set up by Ellery Lafave and Mike Van Delst.

The 86s went ahead 2-1 less than two minutes later on Greg Mesich's powerplay goal, assisted by Steve Tait and George Michels.

The Stars came back to tie the game early in the second period but Tait restored the lead at 8:31 with an unassisted goal, his twenty-seventh point of the season.

Frank Landry made it 4-2 for the 86s at 3:03 of the third period after beating Patrice Racine with a shot set up by Denis Landry.

The Stars finished the scoring with 32 seconds left in the game on the powerplay.

North Stormont's Greg Mesich was named the game's first star and team-mate Mike Van Delst was chosen as the second star.

Pascal Forget of the Stars was the game's third star.

Finch 6, Russell 1

The 86s held the Russell Lions to a first period goal to take an easy victory over the league's last place club.

Mike Grady scored the winning goal at 13:57 of the second period and added an insurance marker one minute later to take North Stormont out of the second period leading 3-1.

Scoring in the third period were Greg Mesich, Bernard Grady and Raymond Grady.

Paul Beehler had opened the scoring for the 86s at 12:34 of the first period.

Scoring for Russell was Shawn O'Reilley.

Todd McIntyre took the win in net.

North Stormont swept the player of the game honors with first, second and third stars going to, respectively, Mike Grady, Paul Beehler and Tom Land.

Panthers open playoffs with win in OT

WINCHESTER (Staff) - Laurie Blanchard scored at 13:51 of overtime to give the Dunbar Panthers a 3-1 victory over the Ormond Cloverdales in the opening round of Winchester and District Men's Broomball League round robin playoffs Sunday night.

The round robin, which will see Pool A and Pool B teams play each of their pool members once to determine semi-finalists will be followed by a best of three series.

In other games, Newington edged Winchester 2-1, Morewood doubled Prescott Road 4-2 and Toyes Hill defeated Crysler 5-2.

Dunbar 3, Ormond 2

Laurie Blanchard scored twice to lead Dunbar in handing Ormond only its third defeat of the year.

The Panthers opened the first period with back to back goals by Gary Gallinger and Blanchard to take a 2-0 lead.

Dan McDiarmid cut the lead in half with just over three minutes left in the period and Keith Young tied the game late in the second.

Gary Gallinger set up Blanchard's winning goal.

Wayne Pitt was in net for Dunbar and Bill Robinson played for Ormond.

Newington 2, Winchester 1

Chris Lemery scored with just over three minutes left in the game to break a 1-1 tie and give Newington an upset victory over the Winchester Raiders.

The win was just Newington's second of the year.

Winchester opened the scoring early in the second period, Steve Beckers beating Ross Dingwall with a shot set up by Ron Van Koppen.

Newington opened the scoring early in the second period, Dave Dingwall beating Tim Gruniger with a shot set up by Chris Lemery.

Winchester tied the game at 16:34 on Steve Beckers' goal to set the stage for overtime.

Henry Bass assisted Lemery's winning goal.

Morewood 4, Prescott 2

Leading 2-0 after the first period on goals by Vince Cousineau and Gerald Eby, Morewood went into a 3-0 lead midway through the second period when Brian Como beat Jeff Hope with a shot set up by Eby.

Reg Fisher put Prescott on the board at 8:35 and Glen Petersen cut the lead to 3-2.

Richard McMillan put the game away with just over a minute left to play with an unassisted goal.

Laurie Menard had the win in net.

Toyes Hill 5, Crysler 2

Rene Dumoulin scored twice and assisted on another to lead Toyes Hill to an opening round victory.

Leading 3-0 after the first period on a pair of goals by Dumoulin and a single from Paul Vriend, Toyes Hill went ahead 4-0 early in the second period on a goal by Marcel Vriend.

Dan McMahon foiled Wayne Hunter's shutout bid at 5:41 and Michel St. Pierre made it 4-2 at 1:24.

Ross Dillabough completed the scoring for Toyes Hill with just two seconds left in the game.

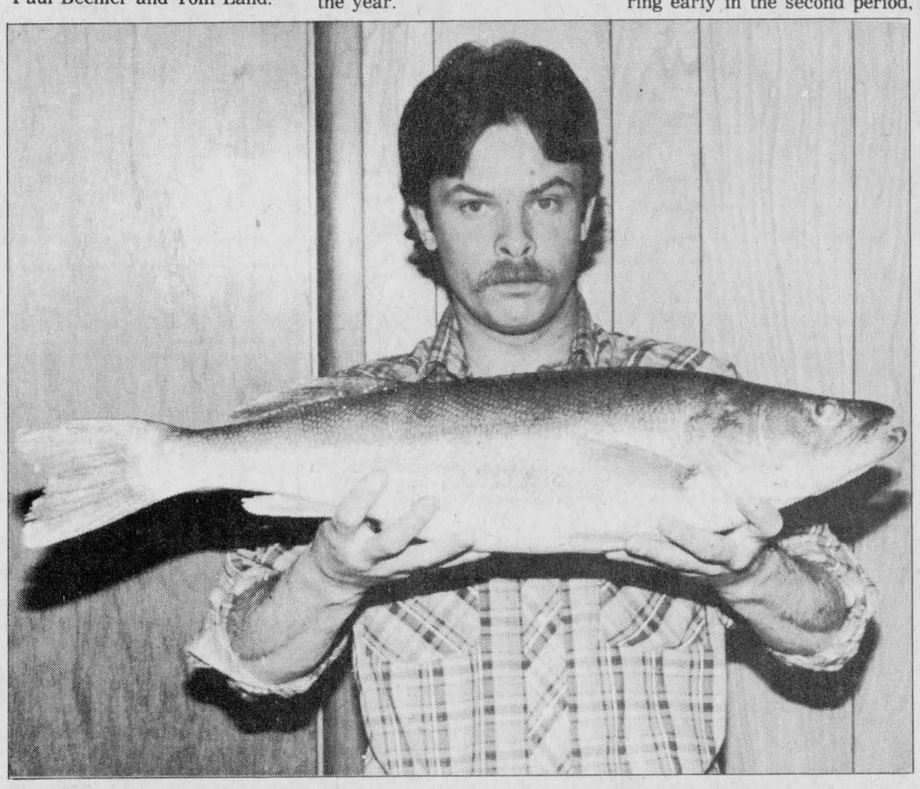

Prize pickerel

Local resident Ernie Casselman proudly holds a 9 lbs. 2 ounce pickerel he caught in the South Nation River. He thinks there are still bigger ones out there and is going to keep trying his luck, he said. Record Photo - Kielec

Finch's invincibility swept away in playoffs

FINCH (Staff) - Finch is finding out that a regular season championship doesn't count for much in the Stormont Ladies Broomball League playoffs.

Undefeated during the regular season, Finch brought its round robin record to 0-2 Monday night with a 3-1 loss to Ingleside.

Finch lost its opening playoff game 1-0 to Crysler.

Ingleside opened the scoring at 8:17 of the first period, Kelly Simpson scoring from Karen McMann.

Finch tied the game at 1:38, Lisa Rombough getting the goal on Kelly Shaver's pass, but failed to hold back Osnabruck as Kelly Simpson put in the winning goal 50 seconds later.

Karen Robinson added an unassisted insurance goal in the second period.

In other playoff action, Osnabruck redeemed itself for a 9-0 loss to Berwick Feb. 9 by holding Crysler off the scoreboard until overtime. Osnabruck lost the game 5-0.

Scoring for Crysler were Kim Johnstone, Sylvia Laurin, Heather Paul and Louise Herfkens. Lynn Landry, who notched Crysler's winning goal against Finch the week before, also scored.

Ben Henry gets shutout

CHESTERVILLE (Staff) - Goalie Ben Henry played shutout hockey to lead the Winchester-Chesterville Midget A Flyers to an 8-0 victory over Kemptville here Thursday night.

The Flyers led the game 2-0 after the first period and 6-0 after the second.

Danny Dubois scoring the winning goal, the first of two goals he had on the night, at 13:37 of the first period. John Mackler (one goal, three assists), and Raymond Sherrer (three assists) set up the play.

Also scoring were Rodney Casselman (two), Craig Robinson, Ross Giles and Derek Hyndman.

Double assists went to Jason Smith, Jamie Whitteker and Scott Barkley.

Yvan Rouleau bowls triple 900

CHESTERVILLE (Staff) - The successful Pins over Average Tournament was held at Chesterville Lanes Feb. 15.

The winners were: Barry Weldrick 234: Walter Patterson 216; Ken Barkley 139; Debbie Linton 126; Glen Lauzon 105.

Special High Game Singles went to Walter Patterson, Nick Beehler, Lyle Forsyth, Max Van Oers and Glen Lauzon.

Yvan Rouleau a member of Friday Afternoon Crysler Club 60 recently bowled an amazing 386 single and a triple of 900.

Sports

Standings

CHESTERVILLE MEN'S TOWN LEAGUE HOCKEY
STANDINGS

Team	W	L	T	GF	GA	PTS
Green	9	5	0	57	34	18
Maroon	6	5	3	42	43	15
Blue	6	5	3	43	40	15
White	2	8	4	35	60	8

TOP SCORERS

Player/Team	G	A	PTS
Terry Barkley, Green	15	8	23
Lyle Servage, Blue	12	11	23
Pete Marriner, Green	10	13	23
Darrell Shelp, Maroon	12	9	21
Pat Imrie, Blue	10	10	20
Jamie Utman, Green	4	14	18
Curtis McMillan, White	7	10	17
Greg Beckstead, Blue	7	9	16
Pat Kelly, Maroon	5	9	14
Ken Shay, Green	2	11	13

Thursday, February 18
Final Regular Season Games
Maroon vs Green
Blue vs White

EASTERN ONTARIO JUNIOR "B" HOCKEY LEAGUE
RECENT RESULTS
Wednesday, February 11
South Ottawa 6, Alexandria 2
Thursday, February 12
Char-Lan 6, Ottawa West 5
Navan 6, Clarence Creek 5
Friday, February 13
Alexandria 9, Clarence Creek 2
Ottawa West 5, Metcalfe 3
South Ottawa 7, Winchester 4
Saturday, February 14
Navan 10, Char-Lan 4
Sunday, February 15
Navan 5, South Ottawa 2
STANDINGS
Alex English Division

Team	W	L	T	GF	GA	PTS
Metcalfe	21	9	3	229	169	45
Char-Lan	18	17	0	222	233	36
Winchester	13	18	4	187	228	30
Alexandria	9	22	3	173	247	21

TOP SCORERS

Player/Team	G	A	PTS
Kevin Poapst, Char-Lan	54	38	92
Trevor McClatchie, Winchester	45	45	90
Mark Smith, Winchester	31	58	89
Brian Downey, Metcalfe	47	36	83
Pete Holmes, Metcalfe	29	51	80
Mike Jodin, Char-Lan	45	34	79
Len Seguin, Alexandria	40	30	70
Mike Upton, Metcalfe	24	36	60
Mike Lapensee, Char-Lan	19	41	60
Dan Bissonette, Metcalfe	14	40	54
Kirk Barkley, Winchester	23	26	49
Mike Sargent, Winchester	20	25	45

NORTH STORMONT INTERMEDIATE MEN'S HOCKEY LEAGUE
FINAL REGULAR SEASON STANDINGS

Team	W	L	T	GF	GA	PTS
Avonmore	12	2	9	126	78	33
Newington	12	7	4	108	97	28
Finch	11	8	4	112	87	26
Crysler	3	9	11	72	90	17
Lakeside	3	14	5	64	145	11

TOP SCORERS

Player/Team	G	A	PTS
Jeff Johnston, Avonmore	45	33	78
Brent Theede, Avonmore	21	46	67
Ed DeWitt, Finch	22	28	50
Doug Coleman, Finch	25	17	42
Mike Kuhn, Finch	8	32	40
Ed Gove, Newington	19	16	35
Blair Henderson, Avonmore	15	18	33
Grant Simpson, Newington	15	18	33
Terry Gove, Newington	15	17	32
Randy McRae, Avonmore	15	15	30

NORTH STORMONT LADIES BROOMBALL LEAGUE
ROUND ROBIN

Team	W	L	T	GF	GA	PTS
Crysler	2	0	0	6	0	4
Berwick	1	0	0	9	0	2
Ingleside	1	0	0	3	1	2
Finch	0	2	0	1	4	0
Osnabruck	0	2	0	0	14	0

EASTERN ONTARIO JUNIOR "C" HOCKEY LEAGUE
RECENT RESULTS
Tuesday, February 10
Russell 5, Chesterville 8
Thursday, February 12
North Stormont 4, Casselman 3
Friday, February 13
Chesterville 2, Russell 0
Casselman vs St. Isidore - No Report
Sunday, February 15
North Stormont 6, Russell 1
STANDINGS

Team	W	L	T	GF	GA	PTS
St. Isidore	19	5	3	155	98	41
Casselman	16	8	3	143	113	35
Chesterville	13	11	4	118	110	30
Embrun	13	12	3	140	129	29
North Stormont	10	12	5	121	140	25
Russell	2	25	2	97	186	6

MIDGET BROOMBALL
ROUND ROBIN

Team	W	L	T	GF	GA	PTS
Chesterville	2	0	0	2	0	4
Crysler	0	1	0	0	1	0
Finch	0	1	0	0	1	0

LOWER ST. LAWRENCE MINOR HOCKEY LEAGUE
PEEWEE "B" DIVISION
Standings as of February 15, 1987

Team	GP	W	L	T	PTS
Cornwall	27	19	6	2	40
North Glen Stor	29	15	11	3	33
Char-Lan	28	11	13	4	26
South Stormont	26	9	14	3	21
Alexandria	30	6	15	8	20

Maroon earns tie with powerplay goal

CHESTERVILLE (Staff) - Darrell Shelp scored a powerplay goal at 2:39 of the third period to lift Maroon to a 4-4 tie with White in Chesterville Town Hockey League play Wednesday.

The tie left Maroon sharing second place with Blue. Blue defeated Green 4-1 the same night.

The regular season wraps up tonight (Feb. 18) with only second place to be decided. Green holds first by three points.

Maroon 4, White 4

Leading 1-0 after the first period on Curtis McMillan's goal, White made it 2-0 midway through the second when Dave Coleman beat Steve Guy with shot set up by Kevin Saunders and Dave Williams.

Glen Merkley put Maroon on the board a minute later to take his club out of the period trailing by one goal.

Maroon tied the game at 11:08 of the third period on Pat Kelly's fifth goal of the season and went ahead for the first time in the game at 8:55 when Darrell Shelp scored.

Maroon's lead lasted only 37 seconds as Glen Simms came back to tie the game 3-3.

White regained the lead at 6:52 on the powerplay, Dave Coleman scoring on a play assisted by Glenn Simms and Rudy Grisel.

Shelp tied the game for the final time with his twelfth goal of the season, also on the powerplay.

White outshot Maroon 22-19.

Pat Brugmans played in net for White.

Blue 4, Green 1

Pat Imrie scored his tenth goal of the season at 2:49 of the first period to get the winning goal over first-place Green.

Blue led 2-0 in the first period on goals by Mike Guy and Imrie before Pete Marriner put Green on the board at 2:10.

Mike Guy made it 3-1 midway through the second period, beating Pat Brugmans with a shot set up by Dave Simms and Rick Grisel.

Lyle Servage completed the scoring with just under two minutes left in the game, scoring his twelfth goal of the season on a play assisted by Don Imrie and Pat O'Brien.

Green outshot Blue in the game 14-18.

Jim Hume had the win in net.

The final match-ups of the regular season will see Maroon play Green and Blue take on White.

Junior Devils play strong game in 10-point loss to St. Lawrence

MAPLE RIDGE (Staff) - The North Dundas Junior Devils played a strong game against basketball's top-ranked St. Lawrence High School, losing only by 10 points.

With the 47-37 defeat, the Juniors' record dropped to three wins and five losses.

In other games, the Senior Devils defeated St. Jospeh's 60-43 to even their record at 4-4 and the Midgets lost 37-24 to St. Lawrence.

Mikki Saunders led the Junior Devils with 12 points in a game that saw them take a 12-11 first quarter lead and trail by only five points 22-17, at the half.

Pete Westonbrook added 10 points for the Devils, included four points from the foul line, and Phil Douglas had six points.

Also scoring for North Dundas were Mike Gryspeerdt (five), Andrew Gruich (two) and Chris Williams (two).

The Senior Devils built up 12-9, 27-23, and 39-27 quarter leads on their way to a 60-43 win over St. Joseph's.

Derek Hyndman scored 13 points to lead the Devils' scoring, followed by Victor Dorey with 12 and Paul Straby with 10.

Also scoring were Steve Horvath (six), Marc Lalonde (eight), Shawn Clarke (six), Mike Molloy (three) and John Rystaphonos (two).

Despite losing, the inexperienced Midget Devils played a strong game against St. Lawrence.

The Devils trailed 7-6 after the first quarter and were tied 14-14 with St. Lawrence at the half and 24-24 at the third quarter before St. Lawrence exploded with 13 unanswered points in the final quarter.

Bryan Helmer had nine points for the Devils, followed by Jason Thompson with six and J.L. Jacquenent with four. Darren Hutt and Dave Harper each picked up two points.

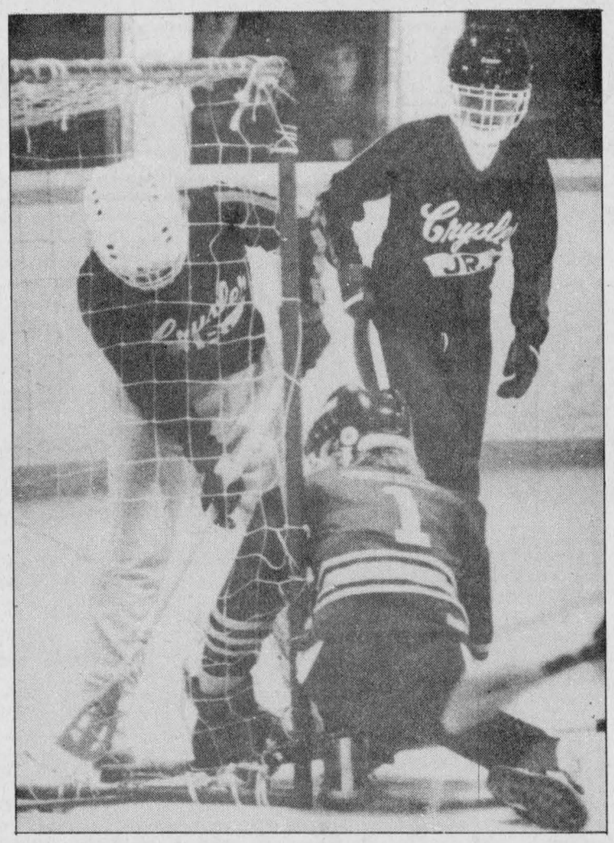

Crysler players look for a loose ball from Chesterville goalie Debbie Geertsma during a midget broomball game Monday. Chesterville won the game 1-0.

Record Photo - Riley

Chesterville broomballers beat Crysler in overtime

FINCH (Staff) - Chesterville scored an empty-net overtime goal and endured a powerplay to defeat Crysler 1-0 in the second game of a Midget Broomball League round robin played here Monday night.

The victory left Chesterville undefeated after two games. The team opened the round robin with an upset 1-0 victory over Finch, a club that had breezed through the regular season with a perfect record of 10 wins.

Chesterville, which finished in second place in the three-team league with a record of 4-5-1, had its hands full against winless Crysler despite the club's weak scoring punch (one goal in 10 games).

Crysler goalie Sylvie Genier kept her team in the game, turning back repeated Chesterville attacks during the final 10 minutes of the game.

Scoreless with three minutes left in the game, both teams benched their goalies.

Sherry Jordan, Chesterville's top scorer during the regular season with three goals and two assists, set up Valerie Shaver for the winning goal.

Jordan had scored an unassisted goal in Chesterville's opening playoff win against Finch.

Crylser came close three times but failed to find the net to tie the game.

Debbie Geertsma was in net for Chesterville.

Ottawa South beats Hawks

WINCHESTER (Staff) - The Winchester Jr. B Hawks were held scoreless in the third period as Ottawa South defeated them 7-4 in Winchester Friday night.

The loss left the Hawks six points behind second-place Char-Lan in the Alex English Division.

Trailing 3-1 after the first period, Kirk Barkley scoring his twenty-third goal of the season for the Hawks, Winchester went down 6-1 in the first 10 minutes of the second period against a sustained Ottawa South rush.

Winchester fought back in the latter half of the period, Gord Shields launching the rally at 10:27 on a play assisted by Kirk Barkley and Jamie McGuire.

Mark Smith followed with his thirty-first goal of the season, scoring on the powerplay from Scott Dexter and Don Laroque at 5:38 to make it 6-3.

Laroque cut the lead to two goals at 3:40 on a play set up by Kevin Henry and Peter McGrath.

BUSINESS AND PROFESSIONAL DIRECTORY

CLEMENT FEED & FARM SUPPLIES
CHESTERVILLE
448-2161
• Good Prices • Wet Molasses
• Seed Grain • Grass Seed
• Feed • Mobile Mill
GEORGE BLACK PROP. Home: 448-3154
Bus.: 448-2161
A. SANDERSON SALESMAN Home: 984-2741

Simcox-Meredith & Associates
BOOKKEEPING & INCOME TAX SERVICE
For appointment call THOMAS H. MEREDITH
448-2863
10 YEARS EXPERIENCE TO HOMES & BUSINESSES

BUICK PONTIAC GMC CADILLAC GOODWILL USED CARS
Roy's PONTIAC BUICK Cadillac GARAGE (GREEN VALLEY) LTD.
GMC Truck Centre
THE PRESIDENT'S TRIPLE CROWN
YOUR TRIPLE CROWN WINNING DEALER
We treat you Royally!
JEROME Bus: 613-347-7312
MASTERSON Bus: 613-525-2300
General Sales Manager Toll Free - 1-800-267-7173
58 km from Chesterville. Take Hwy. 43 east to end. Turn right and go 4.5 km.
DRIVE A LITTLE TO SAVE A LOT!

FARM EQUIPMENT Byers
Complete Line of Materials Handling Equipment
BUTLER Livestock Systems
HAIDIG Ribstone Silo FARMATIC WESTEEL-ROSCO
CHESTERVILLE 448-2185

BRIAN LALONDE CARPENTRY LTD.
R.R. 3, CHESTERVILLE, ONT. K0C 1H0
(613) 448-3780
INSTALLERS OF Doors • Skylights • Kitchens • Windows • Greenhouses • Siding & Soffits •
BUILDERS OF New Houses • Decks • Additions • Garages •
RENOVATIONS

Armstrong Burner Service
Oil, Gas, Electric Furnaces
SERVICE AND INSTALLATION
Authorized Natural Gas Dealer For NORTHERN & CENTRAL GAS CORPORATION LIMITED
- Parts Plan
- Sheet Metal
- 24-hour Service
- Free Estimates
774-3522
ASK FOR DWAINE WINCHESTER

Your FRIENDLY PHILOSOPHER SAYS: A HOBBY IS A KIND OF WORK WE DO TO FORGET THE KIND WE GET PAID FOR...!
CAR-O-LINE AUTOS
Division of 135085 Canada Inc
VEHICLE Sales • Service & Rental
CHESTERVILLE 448-2488

Thom Travel Agency Limited
CHESTERVILLE - 448-3714
MORRISBURG - 543-2133

the co-operators
Insurance Services
Lyle & Sandi Smith
Sales Representatives
Life, Auto, Home, Commercial, Farm
29 King St., P.O. Box 537
Chesterville, Ont., K0C 1H0
Bus.: 448-3300

DALE ADAMS CONSTRUCTION
• Repairs & Renovations
• Custom Homes
Specializing in Preserved Wood Foundations
R.R.#2 Chesterville 448-3720

SEAWAY VALLEY GLASS
GLASS OF ALL TYPES-SEALED UNITS WINDOWS-DOORS
RICK LYNCH
20 YEAR WARRANTY ON SEALED UNITS
MOREWOOD: 448-2592
OTTAWA: 724-8189

SUMMERS INSURANCE BROKERS INC.
GENERAL INSURANCE
ALLIED CHURCH INSURANCE
WINCHESTER 774-2515 or 774-2519

Edgerton-Baker Fuels
A Division Of Universal Terminals Ltd.
Winchester 774-3560 Morrisburg 543-2800 Chesterville 448-2182
ACCOUNTS MAY BE PAID AT THIS OFFICE
Call toll free: 1-800-267-8187 (After hours, weekends and holidays only)
- Fuel Oil, Gasoline, Diesel
- Oil Burner Sales and Service
- Insurance Plan and Budget Payment Plan Available

New showroom
For refinished & restored furniture
Carman Refinishers
Iroquois, Ontario
652-2011
AFTER HOURS: 652-4282

CRYSLER RESIDENCE
"A HOME AWAY FROM HOME"
• Double & Single Rooms
• 24 Hour Supervision
• Reasonable Rates
"HOME COOKED MEALS"
All in a family atmosphere!
Roger & Denise Forgues
CRYSLER • 987-5562

DISCOUNT CARPET SALES
421 FOURTH ST. WEST
CORNWALL, ONT. – 938-0735 –
ART BUCHANAN
STORE HOURS
MONDAY - THURSDAY 9 a.m. - 6 p.m.
FRIDAY 9 a.m. - 9 p.m.
SAT (June 1 - Aug 31) 9 a.m. - 1 p.m.
(Sept 1 - May 31) 9 a.m. - 5 p.m.

Edie's House of Fashion
Known for FASHIONS.
'Round the clock wear'
Sizes 3 to 26½
Morrisburg Shopping Centre
Telephone 543-2561

NEVILLE BROS.
- Screened Topsoil
- Screened Mortarsand
- Screened Filtersand
- Bulldozer
- ⅝ Cement Gravel
- ⅝ Road Gravel
- Pit Run Gravel
- Sand
- Truck & Backhoe Rentals
FINCH 984-2849
984-2427 or 537-8282

MONAST Backhoe & Haulage Service
SCREENED TOP SOIL & SAND
Sand • Pit Run • Gravel • Granular A
448-2856 CHESTERVILLE 448-2168

WINCHESTER TOURS AND TRAVEL AGENCY LTD.
The best thing you can do for our business is leave town
Main Street Winchester
Vacation Tours - Package Holidays - Cruises
We handle all reservations - No Booking Fees
Airline Tickets at Airline Prices
774-2424 (Local)
1-800-267-0430 (Area 613)

Plante Farm Eqpt. Ltd.
• UNIVERSAL DAIRY EQUIPMENT
• HOULE BARN EQUIPMENT
• SILOS AND SILO UNLOADERS
• MUELLER BULK COOLERS
• WIC FARM EQUIPMENT
• VAL METAL FEEDING EQUIPMENT
Brinston 652-2009

24-Hour Towing
If your car lets you down we'll get you going.
24-HOUR ROAD SERVICE & TOWING
We don't just talk about GREAT SERVICE, we GIVE it!
Drewery Pontiac Buick Ltd.
ST. LAWRENCE ST. WINCHESTER 774-2360 or 1-800-267-7608

CO-OP
FOR ALL YOUR PETROLEUM NEEDS
24 HOUR SERVICE
FOR PEACE OF MIND - GIVE YOUR LOCAL CO-OP A CALL TO-DAY!
• Gasolines - Diesel Fuels - Motor Oils
Furnace Fuel - Stove Oil - Greases
Hydraulic Oils
• Oil Burner - Sales & Service
• Insurance Plans and Budget Payment Plan Available
Chesterville Co-operative King Street (613) 448-2377
Finch Co-operative Main Street, Finch (613) 984-2450
Cornwall Co-operative 3045 Pitt Street (613) 933-7881

Irwin Supply (Cornwall) Ltd.
Serving the motorcyclists since 1937
701 ROSEMOUNT AVE. HONDA MOTORCYCLES
CORNWALL 933-4600

Shell B.M. Graham Fuels Ltd.
DISTRIBUTOR FOR SHELL OIL PRODUCTS
• Gasoline • Oils • Diesel Fuels • Motor Oils
• Furnace Fuel • Stove Oil
• Government Inspected Meters
• Furnace Repairs and Cleaning
527 Fred St., Winchester 774-2109



A champs

Berwick Public School senior girls made it number nine last week, when they took home A championship honors at a six-team broomball tournament in Maxville for the ninth consecutive year. The winning team, back row from left, are Sandra Moffatt, Barbara MacIntyre, Bonnie Loynachan, Alana Bidgood, Cheryl McKercher, Susan Stewart and Shelley Sanders. Front row, from left, Susan Konink, Pam MacLean, Rhonda Sanders, Kellie Cameron and Sherri-Lynn Blaine. The girls were coached by former Berwick student Tammy Rainey. Record Photo - Johnston



B winners

The junior girls' team from Berwick Public were B champs at a six-team broomball tournament last week in Maxville. Team members were, back row, from left, Claudia Uhr, Natalie Cristopher, Kim MacLean, Jennifer Casselman, Connie MacLean, Krista Robertson, Cindy Lou Thompson. Front row, from left, Jennifer Bond, Sandy Bidgood, Julie Mekker, Julie Babcock and Shelley Foster. Both the senior and junior boys' teams were B champs and were coached by Curtis Manley. Record Photo - Johnston

Avonmore's Heemskerk bowls 344 single, 793 triple

Wednesday Afternoon Ladies
Ladies' High Single, Betty Wheeler 300; High Triple, Debbie Hess 658.

Team Standings
Debbie Hess 77; Eileen Sharkey 75; Bertha Barkley 73; Betty Wheeler 67; Virley Edwards 61; Lynnie Bowman 46.

Defenders
Men's High Single, Brian Ouderkirk 302; Men's High Triple, Barry Weldrick 712. Ladies' High Single, Debbie Linton 259; Ladies' High Triple, Debbie Linton 644.

Team Standings
Hughie 89½; Oswald 75½; Debbie 72; Rae 71; Paul 67; Betty 66.

Riverside Rollers
Men's High Single, Larry Hogendoorn and Mike Fawcett 263; Men's High Triple, Larry Hogendoorn 687. Ladies' High Single, Cheryle Harper 223; Ladies' High Triple, Janice Sobering 558.

Team Standings
Dale 76; Dianne 75; Dawn 70; Tammie 64; Candace 62; Liz 52.

Busy Matrons
High Single, Shirley Munro 252; High Triple, Shirley Munro 637.

Team Standings
Betty 86; Debbie 81; Shirley 69; Sharon 68; Susan 60; Linda 56.

Community League
Men's High Single, Ralph Dillabough 274; Men's High Triple, Ralph Dillabough 764. Ladies' High Single, Barb Kelly 255; Ladies' High Triple, Barb Kelly 670.

Team Standings
Joyce 90; Roxanne 80; Edythe 73; Gord 69; Peter 66; Pat 63.

Finch Mixed League
Men's High Single, Lyle Forsythe 334; Men's High Triple, Rick Brunet 739. Ladies' High Single, Debbie Smith 245; Ladies' High Triple, Debbie Smith 616.

Team Standings
Audrey MacIntyre 94; Danny St. Pierre 92; Noel Lalonde 71; Ursula Thompson 69; Gail Shaver 65; Maida Rowe 50.

YBC Pee Wee
Boy's High Single, Colin Sanders 108; Boy's High Triple, Jon Harper 178. Girls' High Single, Julie Robinson 89; Girls' High Triple, Julie Robinson 170.

Team Standings
Short Circuit 31; The Wuzzles 30.

YBC Bantams
Boy's High Single, Marc Robinson 172; Boy's High Triple, Marc Robinson 313. Girls' High Single, Carolyn Smirle 193; Girls' High Triple, Carolyn Smirle 306.

Team Standings
The Smurfs 58; Friday 13th 55; Alley Cats 44; Pin Destroyers 43.

YBC Junior
Boy's High Single, George Johnstone 202; Boy's High Triple, George Johnstone 494. Girls' High Single, Chantal Langlois 257; Girls' High Triple, Melanie Desormeaux 573.

Team Standings
Nasty Girls 46; Fireballs 38; Gutter Balls 38.

YBC Senior
Boy's High Single, Bryan Van Oers 246; Boy's High Triple, Bryan Van Oers 585. Girls' High Single, Brenda Dingwall 253; Girls' High Triple, Brenda Dingwall 613.

Team Standings
Bowling Express 47; The Terminators 38; Terri's Harem 35.

North Stormont Ladies
Ladies' High Single, Beulah Rielly 268; Ladies' High Triple, Lillian Johnstone 652.

Team Standings
Rae Kuno 93; Virley Edwards 87; Pat Middleton 77; Mary Marjerrison 71; Lillian Johnstone 67½; Micheline Cayer 66½.

Williamsburg Mixed
Friday Night
Men's High Single, Percy Robertston 343; Men's High Triple, Percy Robertson 761. Ladies' High Single, Hilda Hess and Rita Cooper 254; Ladies' High Triple, Rita Cooper 697.

Team Standings
Robert Glaude 98; Wilda Crowder 94; Rita Cooper 80; Doug Peters 76; Catherine Van Moorsel 69; Gordon Cooper 63.

Matilda League
Men's High Single, Lyle Beckstead 331; Men's High Triple, Lyle Beckstead 741. Ladies' High Single, Lois Keyes 245; Ladies' High Triple, Lois Keyes 699. Hidden Score (515) Gabrielle Hutten 511.

Team Standings
Percy Robertson 50106; Jack Hoogeveen 49923; Barry Fawcett 49736; Denise Mellan 49685; Wayne Byers 49228; Lois Keyes 48993.

Monday Night Men
High Single, Allan McKenzie 298; High Triple, Doug Zeran 774.

Team Standings
Raiders 86; Blue Max 80; Mailmen 78; Bombers 75; A-Team 74; No-Names 69.

Les Copains
Men's High Single, John Tremmaglia 367; Men's High Triple, John Tremmaglia 780. Ladies' High Single, Claudette Piche 241; Ladies' High Triple, Claudette Piche 624.

Team Standings
Pierre Lafleche 100; Gislaine Lafleche 95; Micheline Cayer 84; Francois Leclerc 69; Gerard Piche 64; Claudette Piche 50.

Avonmore League
Men's High Single, Gerrit Dalden 222; Men's High Triple, Charles Racine 573. Ladies' High Single, Florence Heemskerk 344; Ladies' High Triple, Florence Heemskerk 793.

Team Standings
Gordie 240; Bill V. 224; Danny 219½; Charles R. 218; Russell 217½; Charlie 202.

Berwick Thursday Night
Men's High Single, Gordon Steele 292; Men's High Triple, Bob Ouderkirk 649; Men's High Average, Nick Beehler 226. Ladies' High Single, Delia Hopmans 286; Ladies' High Triple, Delia Hopmans 717; Ladies' High Average, Betty MacEwen 210.

Team Standings
Donnie 95; Glendon 80; John 76; Jim 70; Bob 61; Hans 59.

Berwick Mixed League
Men's High Single, Gerry Desormeaux 313; Men's High Triple, Gerry Desormeaux 751. Ladies' High Single, Helene Lyons 200; Ladies' High Triple, Helene Lyons 516.

Team Standings
Michel Glaude 71; Uwe Loos 58; Gerry Desormeaux 57; Michael Kearns 49; Henry Teplate 44; Frank Hakvoort 36.

Tae Kwon Do

MAPLE RIDGE (Staff) - The Maple Ridge Tae Kwon Do School won 21 medals in sparring and poomsae (patterns) during a three-club competition held here Feb. 7.

Maple Ridge was followed by Morrisburg Tae Kwon Do School with 20 medals and the Iron Factory of Kemptville with 16.

Winning gold medals in poomse competition for Maple Ridge were Ethan Hogg and John Koenjer.

Silver medalists were Mark Brown and Cyrus Hogg. Jim Girard, Jesse Robertson and Scott Parsons were bronze medalists.

In sparring competition, which was an introductory event for the Maple Ridge School, first place trophies went to Jesse Robertson, Sean McKibbon, Scott McKeen, Mike Hooles and John Koenjer.

Second place winners were Terry-Lynn Rushford, Cyrus Hogg, Ethan Hogg, David Pilkington and Jim Girard.

Awards for third place finishes were presented to Mathew Girard, Scott Parsons, Derek Harper, David Ferguson, and Bud McKibbon.

Atoms get point

CHESTERVILLE (Staff) - Chesterville Atom squads picked up a point in a pair of games last week, the B Flyers tying Winchester 2-2 and the C Flyers losing to Russell 3-1.

Russell led 3-0 on a pair of second period goals and a single early in the third period before Brock Marcellus got the Chesterville Atom C Flyers on the board 4:49 with a shot set up by Clayton Bowman.

In Atom B play in Winchester Feb. 12, the Hawks' Philip Brisebois scored the only goal of the third period to lift Winchester to a 2-2 tie with Chesterville.

Craig Beckstead opened the scoring the Flyers in the first period with David Empey on the assist.

After Winchester came back to tie the game in the second period, Shawn Steinburg restored the lead with a goal set up by Beckstead and Rodney Merkley.

- Air conditioning
- Power steering
- Power brakes
- Tinted glass
- Remote control power side mirrors
- Interval wipers
- Rear window defroster
- AM/FM radio
- 5-year unlimited mileage corrosion warranty
- 3-year unlimited distance powertrain warranty

...and much, much more!

WE'LL SELL YOU A 1987 FORD TEMPO WITH JUST ABOUT EVERYTHING ON IT!

Now Only $9,995

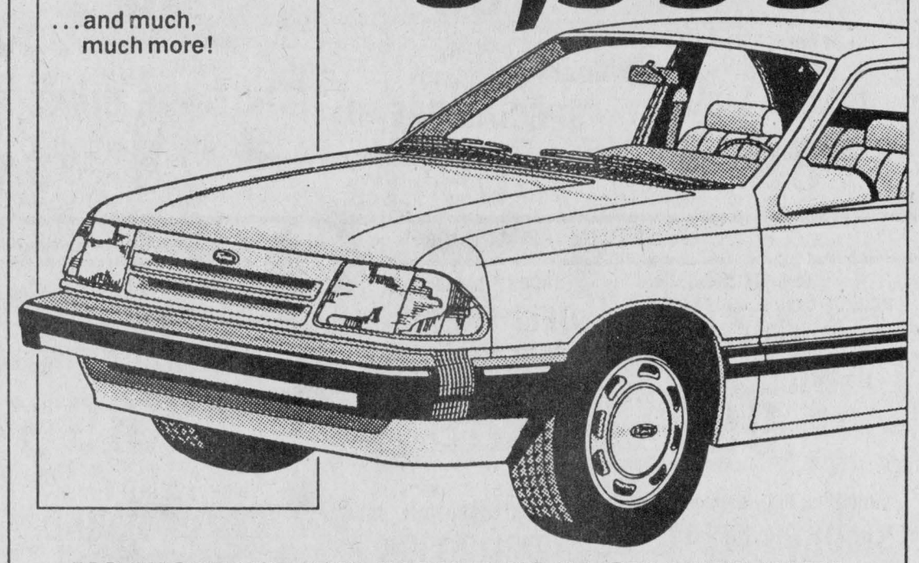

NO WONDER IT'S CANADA'S #1 SELLING CAR!



Petric Ford

"Call our service department, they'll keep you going."

Hwy. 31, Vernon 821-1252

Hwys. 43 & 16, Kemptville 258-5994

P. KONINK & SONS TRANSPORT LTD.
FINCH - 984-2878

J. V. K. DISCO
GOOD MUSIC FOR ALL AGES
CALL:
JOE VANKOPPEN
774-6150

R.R.#3 CHESTERVILLE 613-448-2950 K0C 1H0
Cecil van Wylick
DRYWALL
FREE ESTIMATES
• DRYWALL • DECORATIVE STUCCO
• DECORATIVE CEILINGS • REPAIRS
• PLASTER REPAIRS

Chesterville Bowling Lanes
PUBLIC BOWLING
SATURDAY AFTERNOON
SATURDAY EVENING
SUNDAY AFTERNOON
448-3535

POWER PAK DISCO
RECEPTIONS - STAGS - FUNDRAISERS
PARTIES - ETC.
LIGHT SHOW - EXCELLENT SOUND
Music For All Ages
FOR BOOKINGS:
BOB DUBOIS - 448-2886

LOUIS' RESTAURANT
TAKE OUT PIZZA
CHESTERVILLE
448-2051

TED MORAN & SONS
• Equipment Rentals
• Sand • Gravel • Fill
• Topsoil
• Licenced Septic Bed Installation
FINCH • 984-2363

Well Drilling
DONALD GAUTHIER
BOX 143
CRYSLER • 987-2973

MOJO'S DISCO
MUSIC FOR ALL OCCASIONS!
CALL:
VINCE COUSINEAU
448-2233

Nestlé
DIVISION OF NESTLE ENTERPRISES LIMITED
CHESTERVILLE

Sports Calendar

CHESTERVILLE JUNIOR C FLYERS
Sunday, February 22
St. Isidore Arena, 8 p.m.
Chesterville vs St. Isidore
(Last game of the regular season)

NORTH STORMONT JR. C 86s
Thursday, February 19
Finch Arena, 8:00 p.m.
Embrun vs North Stormont
Friday, February 20
Embrun Arena, 8:15 p.m.
North Stormont vs Embrun

WINCHESTER JUNIOR B HAWKS
Friday, February 20
Winchester Arena, 8:15 p.m.
Ottawa West vs Winchester
Saturday, February 21
Char-Lan Arena, 7:45 p.m.
Winchester vs Char-Lan

FINCH LADIES BROOMBALL LEAGUE
Monday, February 23
Finch Arena, 8 p.m.
Osnabruck vs Ingleside
Berwick vs Crysler
Monday, March 2
Finch Arena, 8 p.m.
Berwick vs Ingleside
Finch vs Osnabruck

NSIMHL
Sunday, February 22
Finch Arena, 7 p.m.
Avonmore vs Crysler
Finch vs Newington
(Best of seven playoff series)

MOOSE CREEK SNOWMOBILE RALLY
Saturday, February 21
Registration 8:30am-12 Noon
Moose Creek Recreation Centre

MOOSE CREEK WINTER CARNIVAL
February 20, 21 & 22
Friday, Saturday, Sunday

WINCHESTER & DISTRICT MEN'S BROOMBALL
Sunday, February 27
Winchester Arena
Round Robin
Crysler vs Newington, 7 p.m.
Ormond vs Morewood, 8 p.m.
Winchester vs Toyes Hill, 9 p.m.
Dunbar vs Prescott, 10 p.m.

NATION RIVER ANGLERS
Saturday, February 28
Sunday, March 1
Ice fishing derby with $500 prize money, door prizes. Weigh-in at Winchester Country Club, Saturday 4-6pm and Sunday from 9-10am and 3-4pm. 1st, 2nd and 3rd prizes for pike, pickerel and perch. For information: Mac Shepherd 448-3313, Doug Hess 448-3009.

NEVILLE BROS.
• Truck & Backhoe Rental
• Sand & Gravel
• Screened Sand & Top Soil
• Seed Cleaning
• Bulldozing
984-2427 FINCH 984-2849

VanKessel CONSTRUCTION 448-2832
• CUSTOM BUILT HOMES
• ADDITIONS
• RENOVATIONS
• REC ROOMS
• CEMENT FLOORS
• BACKHOE SERVICE
HUDAC NEW HOME WARRANTY PROGRAM
Peter VanKessel CHESTERVILLE

Century 21
McIntosh & Proulx
WINCHESTER
774-3990

WATTAGE DISCO
We play what you want to hear...
CALL:
Peter Gilroy - 448-2130
or
Barry Helmer - 448-3144

JOHN'S CONSTRUCTION
HOMES - FARM BUILDINGS - ROOFS
SIDING - DECKS - RENOVATIONS
JOHN KURVINK
MOREWOOD • 448-2683

SULLIVAN BROS. CONSTRUCTION
In Business Since 1950
• HY-HOE • DOZERS • TRUCKS
• BUILDING MOVERS
• BASEMENT CONSTRUCTION
CHESTERVILLE 448-2332

NEIL FLEGG CARTAGE
SAND — GRAVEL - TOP SOIL
TRUCK & BACKHOE RENTALS
LICENCED SEPTIC BED INSTALLATIONS
NEWINGTON • 984-2513

PRO SPORTS UNLIMITED
WINCHESTER - 774-3346 PRESCOTT 925-4556
KEMPTVILLE 258-5982


Bauer FIT FOR PERFORMANCE
JUNIOR & SENIOR
CCM
SUPER TACKS & TACKS
CROSS-COUNTRY & DOWNHILL SKIS

JAMIESON CAMPBELL LIMITED
PURINA CHOWS
RAY ROBILLARD
Sales Representative
Res.: (613) 346-5969
MONKLAND • 346-5920

A-K disco
Variety of Music
Box 87, CRYSLER
ANDY or KIM
987-2949

COMPLIMENTS OF
RECREATION DEPT.
VILLAGE OF CHESTERVILLE

REGAL
Greeting & Gift Representative
DAVID LARMOUR
BOX 8
MOUNTAIN • 989-2303

FINCH PIZZERIA
SPECIALIZING IN ITALIAN FOOD
FULL COURSE MEALS
NOW FULLY LICENCED
OPEN 7 DAYS A WEEK
5 A.M. - 10 P.M.
984-2605

LANNIN'S GARAGE
General Repairs • Tuneups
WELDING
CHESTERVILE • 448-2361

ROGER SALMON MASONRY CONTRACTOR
BLOCKS - STONE - BRICKS - CEMENT WORK
TOP SOIL - SAND - GRAVEL
BACKHOE & DUMP TRUCK SERVICE
R.R.#1 K0C 1H0 Chesterville
Phone 448-3683

DIRECT WAREHOUSE PRICES EVERY DAY - EVERY WEEK

PRICES IN EFFECT UNTIL CLOSING TUES., FEB. 24/87

MIKE DEAN BUTCHER LIMITED

SUPER FOOD STORE

CHESTERVILLE, ONT.

OPEN MON. TO FRI. 8AM to 9PM SAT. 8AM to 6 PM

COMMITTED TO SAVING YOU MONEY

THIS WEEK'S EXTRA SPECIALS

LIPTON, PKG. OF 2
BEEF NOODLE SOUP MIX 79¢

CARNATION, 385 ML
EVAPORATED MILK 69¢

BICKS, 500 ML JAR
BABY DILL PICKLES 99¢

DIRECT WAREHOUSE PRICES

ROBIN HOOD, 2.5 KG BAG ALL PURPOSE
WHITE FLOUR 2.99

FIVE ROSES, 5 kg BAG
ENRICHED FLOUR 4.99

TENDERFLAKE, 1 LB. PKG.
PURE LARD 89¢

GRANULATED 2 kg BAG
WHITE SUGAR 89¢

PLANTER'S 750 G
BAG PEANUTS 3.99

PURITAN, 680 G ASSORTED VARIETIES
CANNED STEWS 1.99

NESCAFE, 227G RICH BLEND
INSTANT COFFEE 4.89

SALADA, PKG. 72
TEA BAGS 1.99

MONARCH, 450 G TIN VANILLA, CHOCOLATE, FUDGE
FROSTINGS 1.89

DUNCAN HINES, 520 G 21 VARIETIES
CAKE MIXES 1.49

GERBER or HEINZ
BABY FOOD
Strained 4/1.29 Junior 3/1.49

ROYAL ASSORTED
JELLY POWDERS 5/$1

THOMPSON, 1 KG BAG
POPPING CORN 1.29

BAKE SHOP, 100 G
WALNUT PIECES 69¢

HEINZ, 10 OZ. TIN
TOMATO JUICE 2/$1

HEINZ, 48 OZ.
TOMATO JUICE 1.19

MELITTA, 369 G FINE, EX FINE
GROUND COFFEE 3.99

NABOB TRADITION REGULAR, FINE, EX FINE
GROUND COFFEE 3.69

ROUGEMONT, 10 OZ.
APPLE JUICE 3/$1

MITCHELL'S, 48 oz.
APPLE JUICE 1.19

JET DRY LIQUID FOR AUTOMATIC DISHWASHERS
1.69 125 ML

SUNLIGHT, 500 ml
LIQUID DISH DETERGENT 1.19

QUAKER OATS
QUICK, 1 kg
LARGE, 1 kg
MINUTE, 900 g
69¢

KELLOGG'S, 675 g
CORN FLAKES 1.99

JAVEX, 3 L BOX
BLEACH FOR UNBLEACHABLES 3.99

WIZARD, 400 G SPRING or HERBAL
RUG & ROOM 1.99

750 ML BOTTLE
CHERRY PEPSI 3/99¢ PLUS DEPOSIT

BROWN COW, 400 ML CHOCOLATE or STRAWBERRY
LIQUID SYRUP 99¢

MIXO, 3.6 L
LIQUID BLEACH 1.29

FABRIC SOFTENER, 40'S
BOUNCE SHEETS 3.99

PRIMO, 1 LITRE
VEGETABLE OIL 1.69

NESTLE, 500 G TIN REGULAR or MARSHMALLOW
HOT CHOCOLATE 1.99

3.6 L JUG
JAVEX BLEACH 1.69

TIDE, 6 LITRE
LAUNDRY DETERGENT 4.49

LIPTON, PKG. 4
CHICKEN NOODLE SOUP MIX 1.89

GARDEN CITY 10 OZ. TIN
TOMATO SOUP 3/$1

WHITE SWAN, 4 ROLL PKG.
BATHROOM TISSUE 1.69

WHITE SWAN, 200's
FACIAL TISSUE 99¢

PRIMO, 900 G ASSORTED VARIETIES
PASTA 1.19

PREGO, 750 ml
SPAGHETTI SAUCE PLAIN or MUSHROOM
1.69

WHITE SWAN 2 ROLL PKG.
PAPER TOWELS 99¢

CAPRI, 4 ROLL
BATHROOM TISSUE 99¢

SUCESS, 225 G
MACARONI & CHEESE 2/88¢

CORINA, 14 OZ. TIN
TOMATOES 2/$1

PERKY, 25 OZ. TIN
DOG FOOD 59¢

DR. BALLARD'S 2 KG BAG
DRY DOG FOOD 2.49

ASTRA, 220 G TIN
SOCKEYE SALMON 1.99

ELBEE, 10 OZ. TIN PIECES & STEMS
MUSHROOMS 59¢

DR. BALLARD'S ASSORTED, 700 G TIN
CAT FOOD 69¢

MISS MEW, 170 g ASSORTED GOURMET
CAT FOOD 4/99¢

CAMPBELL'S, 10 OZ. TIN
TOMATO SOUP 39¢

MADELINE, 28 OZ.
PEA or VEGETABLE SOUP 99¢

FRESH FRUITS & VEGETABLES EVERYDAY

PRODUCT OF U.S.A. CANADA NO. 1
ICEBERG LETTUCE 69¢ HEAD

PRODUCT OF U.S.A. CANADA NO. 1, 2 LB. BAG
CARROTS 69¢

PRODUCT OF U.S.A. CANADA NO. 1, 1 LB. BAG
RADISHES 69¢

PRODUCT OF U.S.A. CANADA NO. 1
CABBAGE 29¢ lb. 64¢ kg

PRODUCT OF U.S.A. CANADA NO. 1, 6x7
TOMATOES 69¢ lb. 1.52 kg

PRODUCT OF U.S.A. CALIFORNIA NAVEL, SIZE 163
SUNKIST ORANGES 99¢

PRODUCT OF U.S.A. CANADA NO. 1
CHOICE LEMONS 3/69¢

PRODUCT OF ONTARIO CANADA FANCY, 5 LB. BAG
McIntosh Apples 2.49

PRODUCT OF U.S.A. WASHINGTON EXTRA FANCY
RED DELICIOUS APPLES 89¢ lb. 1.96 kg

FRESH CUT & WRAPPED FRESH MEATS

CUT FROM CANADA GRADE "A" BEEF
BONELESS CHUCK BLADE or SHORT RIB ROAST 1.99 lb. 4.39 kg

MEDIUM GROUND BEEF 1.79 lb. 3.95 kg

SLICED
BEEF LIVER 89¢ lb. 1.96 kg

FRESH, NO BACK
CHICKEN LEGS 1.29 lb. 3.29 kg

FRESH, NO BACK
CHICKEN BREASTS 1.99 lb. 4.39 kg

FRESH PORK ROAST
PICNIC SHOULDER 1.19 lb. 2.62 kg

FRESH PORK CHOPS
PICNIC SHOULDER 1.39 lb. 3.06 kg

FUMET BONELESS
SMOKED PICNIC SHOULDER 1.99 lb. 4.39 kg

SMOKED SLICED HOTEL STYLE
BUTCHER'S BACON 1.89 lb. 4.17 kg

KRAFT, 500 G
CHEEZ WHIZ 2.99

KRAFT, 500 ML
MIRACLE WHIP 1.69

PEAMEAL BACON SLICED, CENTRE CUT 2.69 lb. 5.93 kg BY THE PIECE, END CUT 2.19 lb. 4.83 kg

MAPLE LEAF
SWEET PICKLED COTTAGE ROLL 2.69 lb. 5.93 kg

FROZEN FOOD & DAIRY PRODUCTS AT DIRECT WAREHOUSE PRICES

SUN CROP, 341 ML
ORANGE JUICE 69¢

BLUEWATER, 750 G BOX
FISH & CHIPS 2.89

OLD SOUTH, 355 ML
ORANGE JUICE 99¢

BLOSSOM BRAND CANADA GRADE "A"
LARGE EGGS 1.09 Doz.

BEATRICE, 4 L BAG
2% FRESH MILK 2.29

CRESCENT, 500 G PKG.
CHEESE SLICES 2.99

SUPERMAN, 1 KG BAG
FRENCH FRIES 1.49

CADBURY, PKG. 8
SNACK BARS 3.49

CLASSIC, 1 LITRE 8 FLAVOURS
ICE CREAM 2.49

BLOSSOM 1 LB. PRINT
CREAMERY BUTTER 2.29

BEATRICE, 500 ML TUB FRUIT BOTTOM
YOGURT 1.49

BEATRICE, 1 LITRE
ORANGE JUICE 89¢

THE BUTCHER'S FRESH SLICED DELI - MEATS & CHEESES

MAPLE LEAF, SLICED
SALAMI REGULAR or PEPPERCORN 2.29 lb. 5.05 kg

MAPLE LEAF, SLICED
DELICIA LOAF 2.69 lb. 5.93 kg

LESTER'S SLICED
MOCK CHICKEN 1.79 lb. 3.95 kg

MAPLE LEAF
MARBLE CHEESE 3.79 lb. 8.36 kg

LA BOUCAN, SLICED
PORK LOAF 1.79 lb. 3.95 kg

MAPLE LEAF
HEAD CHEESE 2.69 lb. 5.93 kg

BURN'S SLICED
COOKED HAM 1.99 lb. 4.39 kg

MAPLE LEAF
MILD CHEESE 3.79 lb. 8.36 kg

THE FRESHEST BREAD - BUNS - ROLLS - PASTRY PRODUCTS EVERYDAY

DANDEE, 450 G SLICED WHITE
JUNIOR LOAF 59¢

DEMPSTER'S, 675 G 100% WHOLE WHEAT
SLICED BROWN BREAD 89¢

PAN DANDY, PKG. 12 PLAIN, SUGAR, CINNAMON
REGULAR DONUTS 99¢

FESTIVAL CLUB
SLICED BREAD 450 G LOAF
1.09

DANDEE, 675 G SLICED WHITE
JUMBO LOAF 89¢

BETTY, 675 G SLICED WHITE
SPECIAL BREAD 69¢

BETTY, PKG. OF 6 TOAST STYLE
HOT DOG BUNS 79¢

BETTY, PKG. OF 8
Hot Dog or Hamburger Buns 99¢

SPECIAL PROMOTION

SHOPSY'S PKG. OF 4x50 G, DELI FRESH
ALL BEEF WIENERS 1.99

SHOPSY'S, 450 G
DELI FRESH WIENERS 1.89

SHOPSY'S, PKG. OF 4x50G
SMOKED MEAT 2.69

SHOPSY'S, DELI-STIK PEPPERONI, BARBEQUE, SALAMI
DELI-STICK 2/$1

SHOPSY'S, 500 G PKG.
PURE BEEF SAUSAGE 2.99

SHOPSY'S, 450 G
ALL BEEF KNOCKWURST 2.49

SPECIAL PROMOTION

SHOPSY'S, 500 G
DELI-TRIM BACON 2.89

SHOPSY'S, 250 G PKG. DOUBLE DELI
PEPPERONI or SALAMI 2.49

SHOPSY'S, DELI SLICED
EYE OF ROUND PASTRAMI 3.99 lb. 8.80 kg

LA BELLE FERMIERE 450 G PKG.
TOURTIERE MEAT PIE 2.99

SHOPSY'S, 500 G CHUB
OLD VIENNA SALAMI TRADITIONAL or ALL BEEF
3.19

SHOPSY'S, 175 G PKG.
ALL BEEF BOLOGNA 99¢