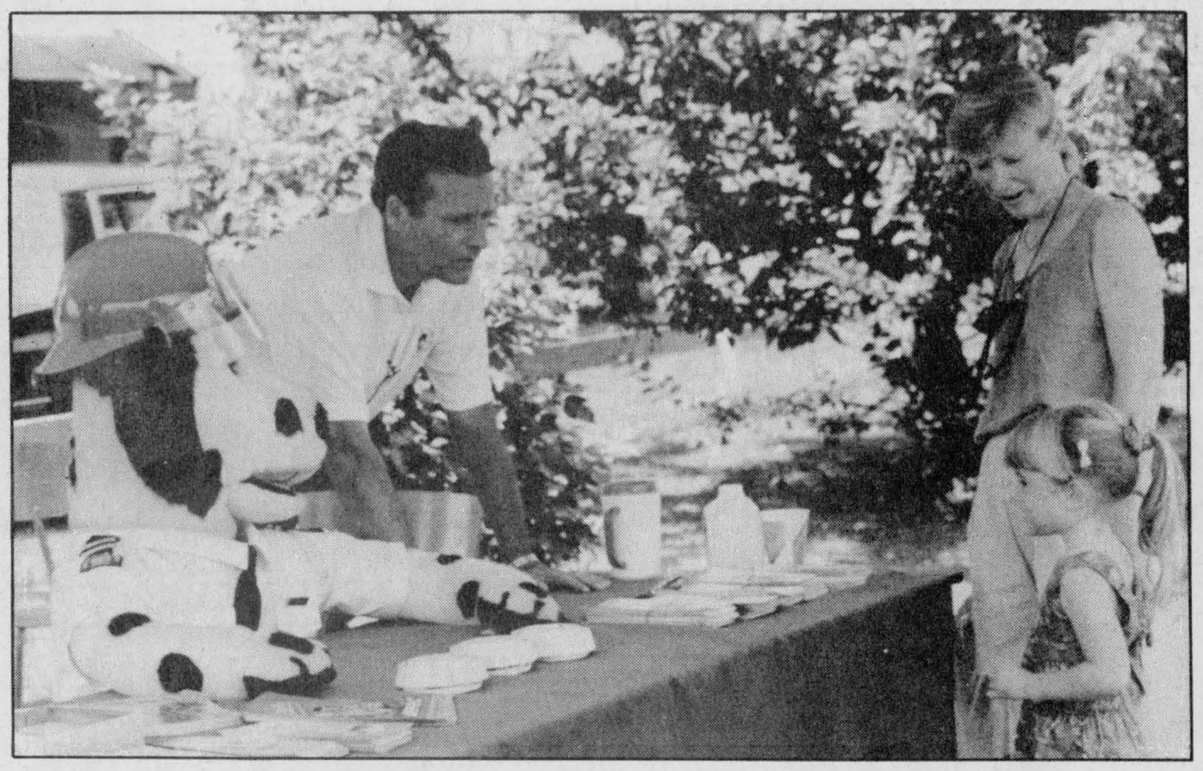

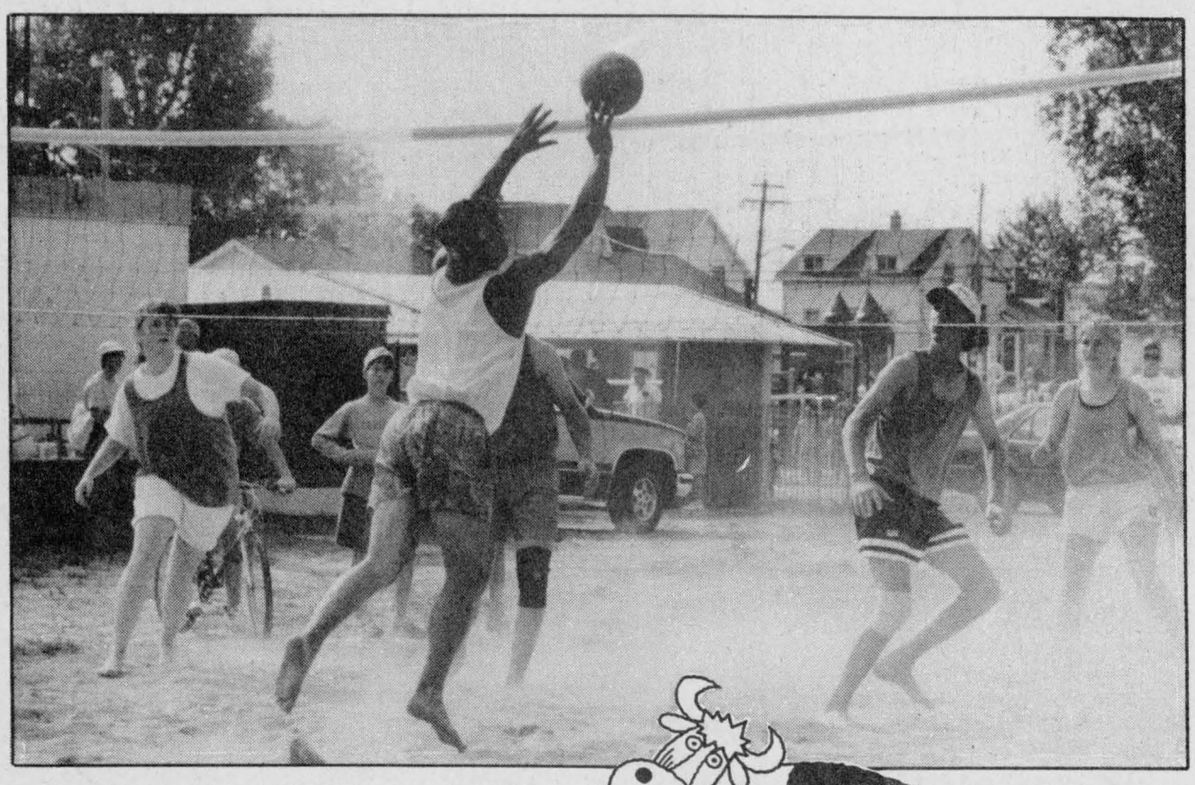

WINCHESTER PRESS

Wed., Aug. 11, 1993

Dairyfest serves up Sunday treats

Thousands sample family fun

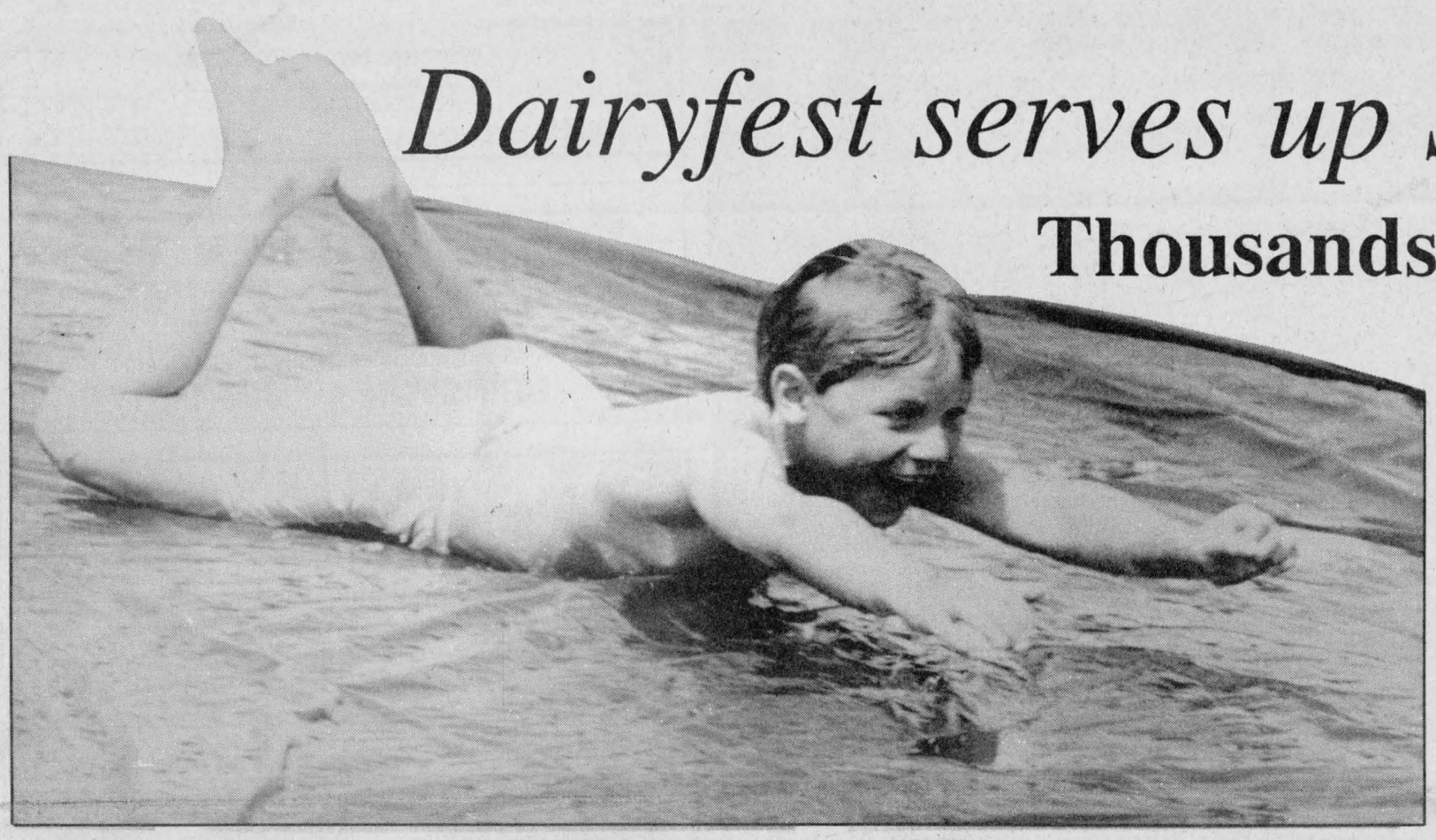



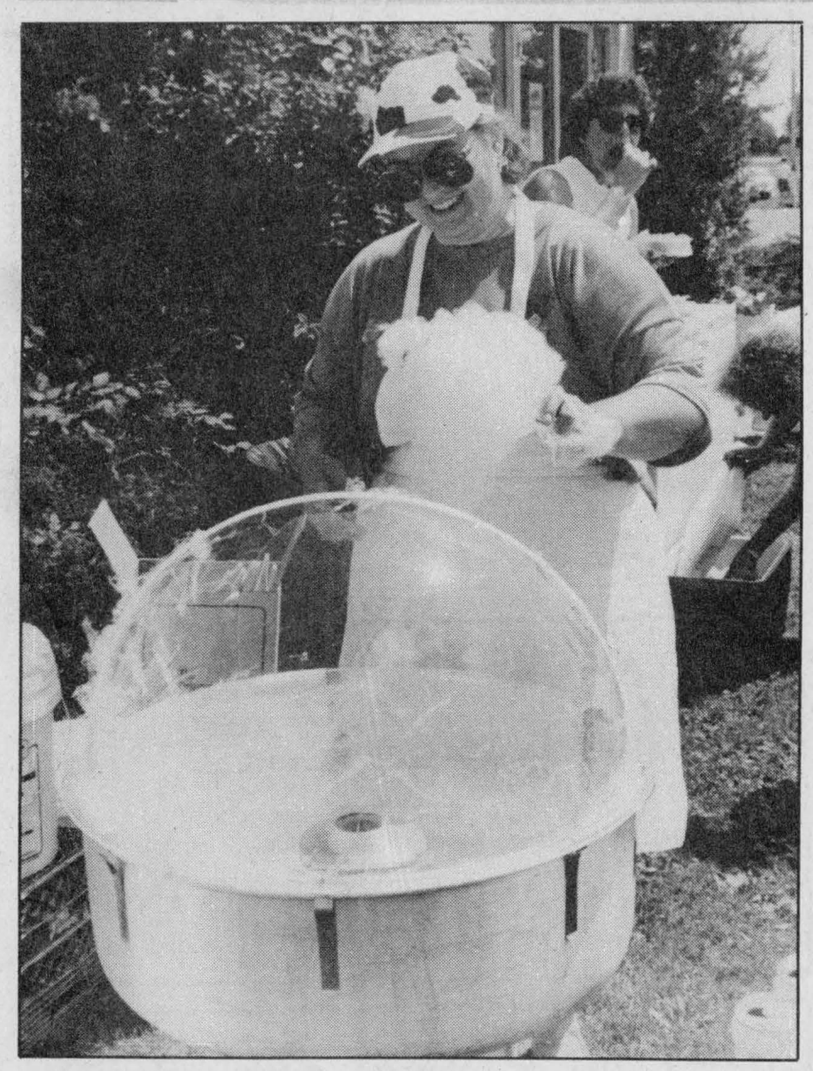





Dairymania

The sights and sounds of Dairyfest drew record crowds and here is a sampling of Sunday's fun. Clockwise from the top left, Sparky the Fire Dog greets a youngster; participants vie for top volleyball honors; Greg Hanna helps his Psychabilly Station guitar player achieve the right sound; a Ford Fairlane in mint condition was one of the classic cars on display; bucket rides by Ontario Hydro was popular; the Fabulous Edsels rock on; Mary Jane Elliott twists the cotton candy; this young boy enjoyed slip, sliding away on the banana slide; and (centre) a dog climbs an obstacle in an agility course with the help of its handler.

Press Photos — Valiquet and Van Bridger



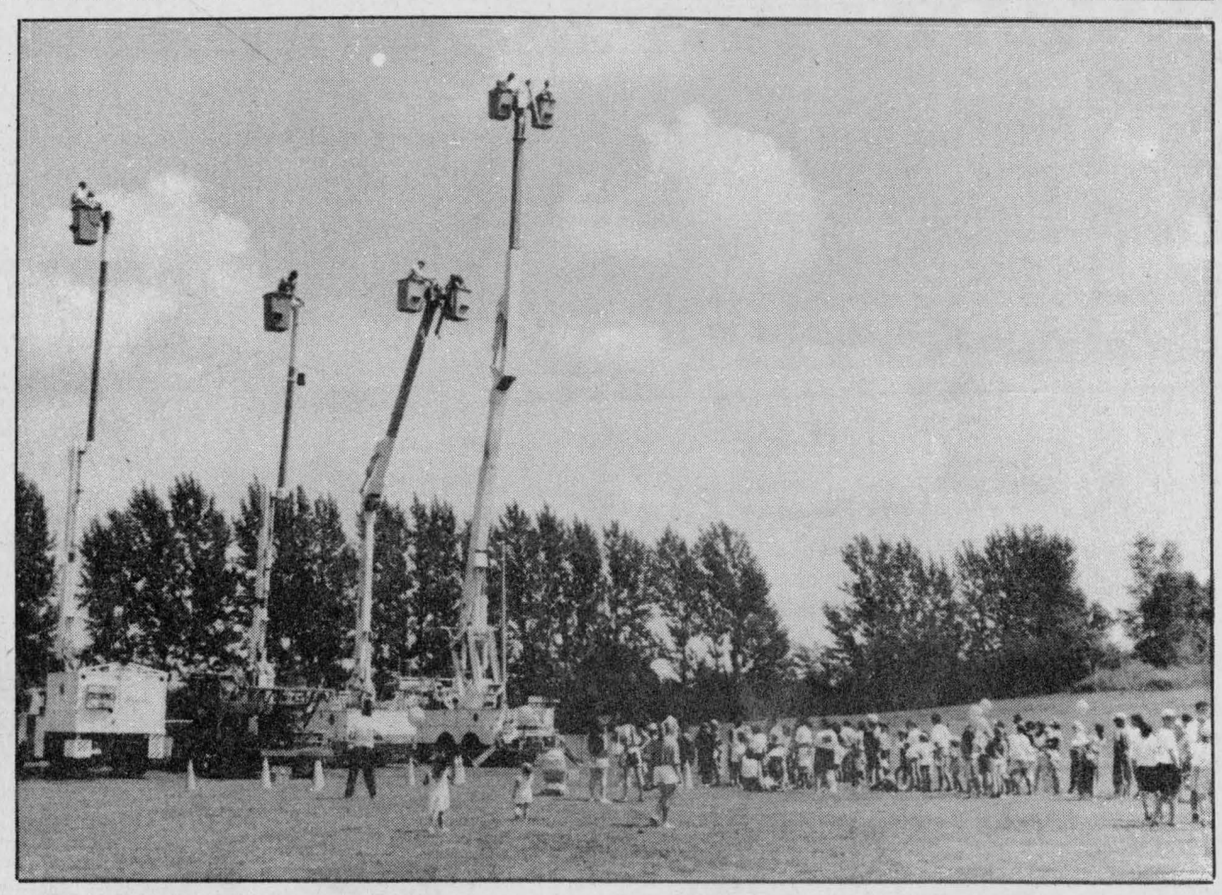

Farm update

Milk Committee selects Berends as Dundas County's first Dairy Educator

Dianne Fetterly
Agricultural editor

WINCHESTER — The Dundas County Milk Committee introduced its first-ever Dairy Educator, Saturday, during Dairyfest — Winchester's salute to dairy producers.

Anja Berends of Reid's Mills was chosen this year's Dundas County Dairy Educator out of a group of three.

The 36-year-old mother of four says she is looking forward to the Dairy Educator job. She adds she enjoys working with children and feels the program is not only beneficial to the county, but also to her own family — as dairy producers themselves.

Berends has been a partner with her husband Ben in a 130-acre dairy operation in Mountain Township since taking the farm over from his parents 15 years ago. They milk about 25 cows.

She is active in Sunday School and church groups and was involved in the 4-H program for a number of years. As well, Berends was one of five 1993 recipients of the Stormont, Dundas & Glengarry Board of Education's Achiever Award. She received the honor for her volunteer work at Inkerman Public School.

As well as working on the farm, volunteer activities and caring for four children — Amy, 14, Cara 12, Michael, 9 and Ryan, 7 — Berends also works part-time at the Corner Bookstore and Paws 'n Claws in Winchester.

The added duties of Dairy Educator should keep her busy now that her children are all in school, says Berends. She says she hopes to visit all the county schools in the upcoming year.

Formerly the Dairy Princess Program, the Dairy Educator program is open to men or women, 18 years of age or older. Approximately 70 per cent of the job involves school visits, while the remainder of the time will include service club and social engagements.

As Dairy Educator, Berends received an Ontario Milk Marketing Board pin, a Bank of Montreal desk set and a small honorarium.

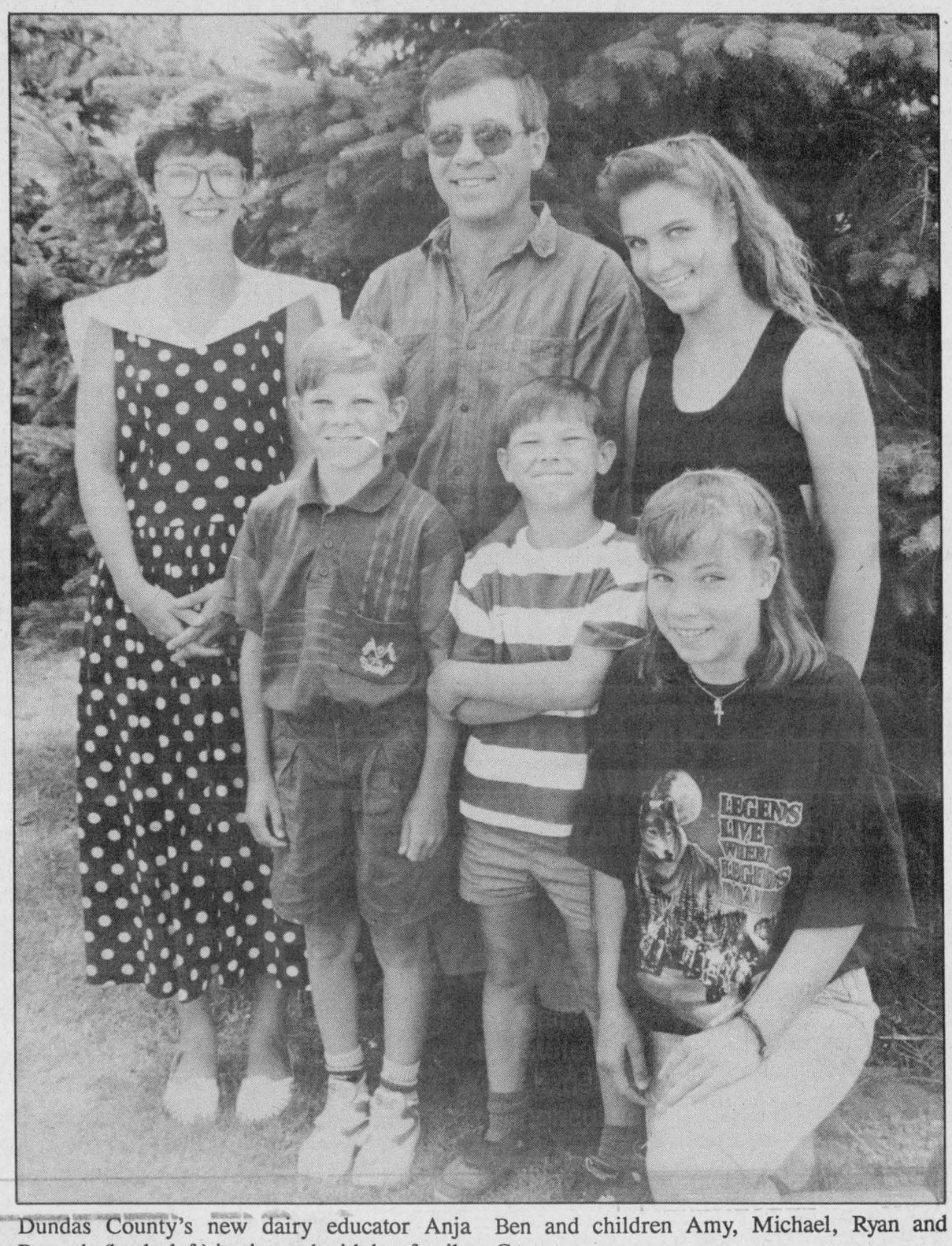

Dundas County's new dairy educator Anja Berends (back, left) is pictured with her family at Dairyfest. Her family includes: husband, Ben and children Amy, Michael, Ryan and Cara.

Press Photo — Valiquet

Proper dry cow feeding program essential

by Dennis McKnight, KCAT

KEMPTVILLE — Care of cows during the dry period has a major effect on the cow's lactation and health status. Many of the problems associated with cows at calving and in early lactation can be linked to improper care during the dry period.

The length of the dry period should not be less than six weeks (40-42 days) and preferably not exceed 13 weeks (90 days). Studies have documented that cows dry 40 to 90 days give more milk in the next lactation than herdmates outside this range. A dry period of 50 to 70 days is even better.

Proper drying off is the next management tool to consider. Cows should be dried off as quickly as possible. Cows producing less than 15 kg (35 lbs.) of milk can be dried off easily by stopping grain feeding and milking abruptly. Higher producers should have grain mix terminated a week or two earlier to reduce milk flow, then quit abruptly. Milking once daily, instead of twice, may help with some cows but increases the chances of mastitis. Many producers recommend a milk out two or three days later.

Teat dipping should continue for a couple of days after drying off to reduce the number of bacteria entering while the mammary gland is still producing.

Dry cow treatment for mastitis is a controversial topic with many producers. Many have tried it and didn't notice any benefit.

It has been clearly demonstrated in many studies that dry cow treatment is significant in reducing infection and reducing the incidence of clinical mastitis. But dry cow treatment must be done right or it will do more harm than good. Most commercial products are designed to control a broad range of mastitis causing organisms, but it is good to know what organisms you have to treat it properly.

Composite or quarter samples should be taken routinely to identify positive cases and organisms present. Proper administration of the dry cow treatment is critical. Unless the teat end is scrubbed for at least five seconds with an alcohol swab to disinfect, there is no point treating.

A proper dry cow feeding program is possibly the most important part of a dry cow program. Fat cows can result in a variety of problems at calving. Therefore, energy should be restricted so that the cow calves with a body condition score of 3-4.

Minerals are also important to regulate. To feed dry cows properly, they should be fed separately from the milking herd and fed a ration specifically designed for their needs. Exercise during the dry period is also important, so loose housing for the first 4-6 weeks of the dry period is recommended.

Lead feeding should begin approximately two weeks before expected calving and increase 0.5-0.7 kg per day up to a maximum of one per cent of the cow's body weight. This is necessary to adjust the rumen microorganisms before the stress of calving and lactation.

Care of the cow at parturition is also important. A box stall, cleaned thoroughly, disinfected and well-bedded are a help to the cow and the calf. Be close at hand when calving begins and be prepared to give a hand if necessary.

There are several vaccinations that might be considered during the dry period. Requirements will vary from herd to herd so consultation with a veterinarian will identify those you should be using. To help prevent retained placenta many dairymen are injecting the cows with Vitamin E-Selenium three to four weeks before calving, and some are routinely deworming one week before calving.

Agri-business directory

Russtaal Drainage
Harold Staal
613-445-3360
P.O. Box 654, Russell, Ont., K4R 1E3
FREE ESTIMATES
Serving Eastern Ontario

Plante Farm Equipment Ltd.
ALFA-LAVAL AGRI
• Val Metal • Mueller bulk coolers
• Houle barn equipment • Universal dairy equipment
Brinston 652-2009

LORNE E. ACRES EQUIPMENT INC.
Superior Silos & Liquid Storage
High Moisture Oxygen Controlled Bottom Unloading Sealed Silos
Winchester 774-2672
Box 482, Winchester, Ontario, K0C 2K0
Res.: (Lorne Acres) 774-3129
Patz MATERIAL HANDLING & FEEDING SYSTEM
SMALE LIVESTOCK HANDLING EQUIPMENT

MASSEY-FERGUSON Where farmers' ideas take root.
TIBBEN EQUIPMENT LIMITED
For all your equipment needs contact George
BRINSTON 652-4881

EASTERN CROP DOCTOR REG'D
Agricultural Consulting Services
(Soil Sampling, Fertilizer and Pesticide Recommendations)
Dean Williams
Cliff Metcalfe
774-5695
P.O. Box 933
Winchester, Ont. K0C 2K0

KIEFER BUILT TRAILERS
• Horse and Livestock Trailers
• Steel and Aluminum
• Ball and Fifth Wheel
McIntosh EQUIPMENT LIMITED
3436 RIDEAU ROAD
5 Miles South of Ottawa, Just East of Hwy. #31
822-2252 1-800-361-2677

QUINTAN PRODUCTS INC.
Winchester 774-3320
BEST PRICES:
Agricultural lime
Steel and plastic culverts
Septic tanks and sewer pipe
Plastic tubing and fittings
Plasboard (recycled building material)
CONTRACTING:
Excavation
Tile drainage
Henry Zandbergen
Ron Zandbergen
Albert Zandbergen

BOUMATIC
For all your Dairy Equipment needs
Milking - Cooling - Feeding - Automation - Sanitation
DUNDAS AGRI-SYSTEMS INC.
24-hr. service BART GELEYNSE 652-4844

H.D. Tile Drainage Ltd.
SPECIALIZING IN FARM DRAINAGE
- Bulldozer and backhoe available
- Land clearing with root rake
- Manure storage excavation
- Erosion control projects
HENRY DOORNWAARD RR1, Winchester 774-3751

Fred's Farm Supplies
Ralston Purina
(A Division of Fred Zandbergen Farms Inc.)
RR#2, Brinston (2 km west of Dixons Corners) 652-2069
Winchester (Hwy. 31 at Spruit Rd.) 774-0409
1-800-361-3305
"Serving all farming enterprises with quality feeds"

QUINTAN PRODUCTS INC.
P.O. Box 690
Winchester 774-3320
Attention Farmers
Call now for your **agricultural lime** needs.
We sell, deliver and spread agricultural lime.
LIME SPREADER RENTAL AVAILABLE
"Don't put it off - put it on!"
Call for more information:
Tel. 774-3320
Fax 774-5854

Rentals available DAILY OR WEEKLY
- Rear tine tiller
- 3" water pump
- 1-1/2" water pump
- Vibrator packer (for trenches)
- 2200W generator
- Trimmer
- Cut-off saw
- Shredder
- Vibra plate (compactor)
- Push mower
- 16" saw
- 36" cement troweller
- Aerator
- Dethatcher
- Hedge trimmer, 30"
- Posthole auger

Tom's AIR COOLED ENGINES LTD.
SALES, SERVICE & PARTS
Hwy. 31, Vernon
821-1060

REMINDER
Agriculture Meeting
Bob Kilger, M.P., would like to remind farmers in Stormont-Dundas of the meeting on the agriculture policy of the Liberal Party with guest speaker Lyle Vanclief, M.P.
The meeting will be held at the
North Dundas District High School on
Thursday, August 12, 1993
at 7:30pm.

4-H update

Open junior dairy show

SOUTH MOUNTAIN — Attention 4-H dairy members. South Mountain Fair is sponsoring an open Junior Dairy Show on Fri., Aug. 20. The classes are not restricted to 4-H members. There will be prize money and lots of opportunity for learning.

Achievement Day at South Mountain

All 4-H members and leaders are required to participate in the Achievement Day program for successful project completion.

Dairy: Sat., Aug. 21, registration 9:30am, showtime 10:30am; sheep: Sat., Aug. 21, showtime 2pm (following dairy and beef); beef: Sat., Aug. 21, registration 9:30am, showtime 10:30am.

Livestock may be brought in on Friday evening if desired.

Farm safety: Sat., Aug. 21, tractor rodeo and poster competition.

Field crops and veterinary: Entries must be in the Exhibit Hall between 7-8pm Thurs., Aug. 19. Entries are to be removed between 3-4pm on Sun., Aug. 22. Members will be asked to complete an entry tag.

Horse: Sat., Aug. 21, showtime, 9-11am.

All manuals must be handed into the OMAF office or at the fair at registration in order to show in the above classes.

4-H members will be mailed a 4-H fair pass and will receive lunch on show day compliments of the South Mountain Agricultural Society.

Showing your calf

by Steve Bossel

WINCHESTER — On Mon., July 12 the West Dundas Dairy Club held its fifth meeting at the farm of Kelly and Ryan Fawcett.

The meeting was promply called to order by President Kelly Fawcett at 7:30pm. Then, Tommy led us through the pledge. Amber took attendance and read the minutes. She brought to our attention the ball tournament which was going to take place at the South Gower recreational park at 10am on Sun., July 18. She also said that the Merrickville Fair is to take place on Aug. 15.

Kelly then reminded us that the next meeting was to take place on Wed., Aug. 4 at 7:30pm at the home of Steve Bossel.

Cathy then gave us the break-down of our score card. She then turned the meeting over to Hugh Fawcett who gave us a list of things needed when showing a calf, such as show halter, soap, clippers, brush, work boots, work clothes, 'whites', feed, pail, fork, bedding and rags. He then gave us a handout on show procedure and went over it with us.

We then went inside the barn to judge a group of cows. Some members were asked to give reasons on the class. Keith then read the official placing and we then were entitled to refreshments.

Kelly adjourned the meeting at 9:10pm. Steve thanked the Fawcetts for hosting the meeting.

Metcalfe 4-H club

by Erin James

METCALFE — The Metcalfe 4-H club had a meeting on Aug. 3 at Katherine and Paul McNeely's farm in Edwards. We judged oats, corn, beans and barley. We also had a weed identification.

Some of the 4-H members went to skit night in Kars on July 16. The Metcalfe 4-H club received third prize over all. We had all kinds of fun and made new friends.

Summer is moving along and all the 4-Hers are working hard on their projects. Achievement Day is at Metcalfe Fair.

The next meeting will be held on Aug. 24 at Moffat's in Metcalfe.

Upcoming dates to note

WINCHESTER — The following are some upcoming dates to take note of:

- Aug. 16: Regional 4-H Judging Competition, AM Barr Arena, KCAT, registration 6:30pm.
- Aug. 20: South Mountain Fair opening, Junior Dairy Show.
- Aug. 21: 4-H Achievement Day, South Mountain Fairgrounds, registration 9:30am.
- Aug. 24: Dundas Judging Club, Achievement Program, CCEA Club Camp.
- Aug. 24: Regional Go for the Gold Competition, Kemptville College of Agricultural Technology.
- Aug. 29: Junior Fair, Chesterville Fair.



David Beattie has taken on the job as Kemptville College's new director. Beattie took over the position from acting director Rod Stork, last week.

Press Photo — Fetterly

New director for KCAT

Dianne Fetterly
Agricultural editor

KEMPTVILLE — Effective immediately, the Kemptville College of Agricultural Technology has a new director.

The director of New Liskeard College of Agricultural Technology for the past six years, David Beattie took over the directorship of KCAT on August 3 from acting director Rod Stork. Stork will stay on in Kemptville until the end of the month to help Beattie make the transition.

Beattie will also continue as director of New Liskeard until the college closes in May of 1994. The Ontario Ministry of Agriculture and Food announced the closure of New Liskeard and Centralia agricultural colleges in April. However, most of the research programs at those colleges will continue and will now be administered out of Kemptville College.

A native of Scotland, Beattie immigrated to the Ridgetown area in 1966. He obtained a masters degree in animal science from Michigan State University in 1969. From 1970 to the present, Beattie worked as a lecturer on beef and dairy research at Ridgetown College, spent a number of years managing a commercial farm operation in Essex County, and returned to Ridgetown as head of business and economics. Beatty was appointed director of New Liskeard College in 1987.

Despite the closure of New Liskeard and Centralia colleges, Beattie says the future looks optimistic for Kemptville College.

KCAT has a very professional and knowledgable staff and it looks like the student residences should be full this fall, he said.

Beattie is currently in the process of moving from New Liskeard to Kemptville and hopes to be settled in before the new school year starts in September.

harvest MACHINES
from J.R. Brisson Equipment

IHC 715D combine and cab, c/w 12' grain table..... SOLD
IHC 201 Windrower, 10'..... $1,500
MF 510D combine and cab, c/w 4RN corn and 12' grain head..... $9,500
IHC 1460 (2,500 hrs.) combine, c/w 1010- 15' grain table.... $35,000
Hesston 1014+2 hydroswing, 12', hyd. drive windrower, rebuilt..... $4,900

J.R. Brisson Equipment Ltd.
RR3, Casselman, Ontario
1-613-764-2962 • 1-800-465-2273
Doug Goodfellow After hours: 821-2360
Paul Dorais After hours: 514-267-2889
John Van Bridger 989-2877

Drewery PONTIAC BUICK GMC LTD. ST. LAWRENCE STREET WINCHESTER 774-2360
DREWERY PONTIAC BUICK: The dealer you come to for price, and stay with for service.

Drewery Pontiac Buick
is pleased to announce the
Salesperson of the Month
for July
Roy Porteous
Roy would be happy to assist you with any auto sales requirements.
Call him at 774-2360.



ROY PORTEOUS

NEW 1993 SUNBIRDS
AT 1.9% FINANCING (O.A.C.)
2 door or 4 door. See me for details

WATER TREATMENT
PUMPS & TANKS

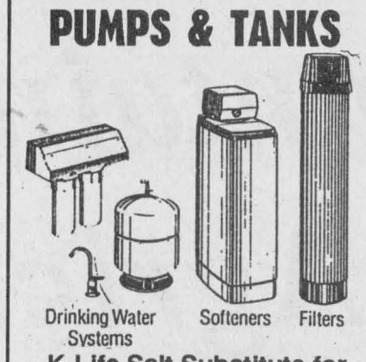

Drinking Water Systems Softeners Filters
K-Life Salt Substitute for Water Softeners
SURE WATER
613-774-2805
John Verhoeven
RR#1, Winchester, Ont.

C&L FEEDS

INTRODUCING
PMI CONDITIONING OVALS
Add to a regular feeding program to increase the total nutrient density of the grain ration

Conditioning Ovals are one of six new PMI horse feeds now available from C&L. A unique formulation containing an oat 'balancer', Conditioning Ovals provide multiple fortification oat based feeds and feeding programs.

Advancements in horse nutrition that result from intense research and careful development go into every PMI horse feed. Ask your C&L representative for information on the full line of PMI horse feeds.

From foal to maturity, for pleasure or competitive riding, you can count on C&L Feeds and PMI to bring the best in nutritional technology to your stable.

For more information on PMI horse feeds, please contact your C&L sales representative, or drop in to see us at either of our two locations.



PMI FEEDS

C&L FEEDS

DIXONS CORNERS
BRIAN FOLLETT MARTIN SCHOONES
DON LEBRETON
652-4875
1-800-267-8142

WINCHESTER
JOHN KNIER
GEORGE DAVIDSON
774-3538



$59.95
TREAT YOUR FEET
TO BETTER WORK BOOTS BY TUFMAC, GORRILLA, KAUFMAN, GREB OR BOULET, SIZES 4-13, CSA
LINDSAY & McCAFFREY GENERAL MERCHANTS
5546 MAIN ST., MANOTICK
TEL: 692-3368

Ron JOHNSTONE EQUIPMENT LTD.
Morewood Road, RR1
WINCHESTER
448-3562
SERVICE • SALES • PARTS • INSTALLATION
24 hours, 7 days a week

AGCO ALLIS
MASSEY-FERGUSON

RENTAL!! RENTAL!! RENTAL!!

Would you like to rent and try out a new tractor?

Metcalfe Service Centre has brand new **Massey Ferguson** and **Agco Allis** tractors for rent - starting from **40 hp to 120 hp** in **two and four wheel** drive.

Here is a great opportunity to have a new tractor for up to one month or a maximum of **800 tractor clock hours**.

Prices are right - rentals start as low as **$20.00** per tractor clock hour.

For more details or information please call **Henk at 821-2893 or fax us at 821-4063.**



METCALFE SERVICE CENTRE
BOX 250
METCALFE
KOA 2P0
613-821-2893
FAX-821-4063

NEW STORE NOW OPEN FOR BUSINESS

- Starter and alternator repairs
- Hydraulic hose and fittings
- Batteries
- Filters for tractors & highway tractors, etc.
- Replacement seats for tractors
- Touch-up paints and aerosols
- Welded sprockets and pulleys
- Belts, sizes A & B, for industrial, tractors, cars, trucks, equipment

For Parts and Service, see Steve

We Buy, Sell & Trade Daily
GIL BEAUDRY
BOX 550, WINCHESTER
613-774-3661 / 3662 / 3179 / 3606 / 2557

EASTERN CROP DOCTOR REG'D.
AGRICULTURAL CONSULTING SERVICES
(Soil Sampling, Fertilizer and Pesticide Recommendations)
P.O. Box 933, Winchester 774-5695

Eastern Crop Doctor will be holding a

DEMO DAY

AT THE TEST PLOT SITE LOCATED ON HWY. 43
ACROSS FROM WEAGANT FARM SUPPLIES
(4 miles west of Winchester)

Thursday, Aug. 19
9am-12 noon & 1-3pm Open to farmer viewing
7-9pm Open to public

Friday, Aug. 20
1-3pm Open to agri-business dealers

Things of interest to see: Alternate crops, fertility trials, corn variety trials, waste utilization trials, tillage trials, herbicide trials.



ADVERTISING HELPS

Summer good time to check fields, evaluate crop progress

by Gilles Quesnel
Soil & Crop Advisor, OMAF

KEMPTVILLE — With summer well underway, you may want to take advantage of a slow day to check your fields and evaluate crop progress.

A few field notes taken at this time of the year can help reduce some of the guess work when planning next year's cropping program. If you feel particularly energetic you may even want to soil sample a few fields at this time before the busy harvest season comes along.

With the unusual weather conditions and the move toward reduced tillage many of you adopted different tillage practices this spring. Evaluate the performance of your tillage and planting methods

Could the planting equipment handle the extra trash and place the seed at a consistent depth? Is your soil structure in good shape? Have the plants come up evenly? Is the plant population what it should be? Are the roots developing normally? If not, do some digging to find out why.

Check the performance of your weed control program. What worked, what should be done differently next year? If you have a particular weed escape or problem in a field such as nutsedge, velvetleaf, proso millet, nightshades, triazine resistant weeds, etc., make note of it. Visual observations from the pickup truck are okay, but chances are good that if you don't walk your fields and take a few notes, it will be hard to remember details next winter.

Look for problem areas in the fields. You may have to do some digging to get the right answer. Compaction, erosion, poor drainage, acid soils, nutrient deficiencies, herbicide damage, etc. can all cause poor growth.

Make sure you identify the real cause of the problem before you try to correct it — more fertilizer in a poor spot may not always be the answer.

Pests to look for at this time of the year will vary with the crop. In the case of corn you could check for corn rootworm adults on the silks and feeding damage on the roots by the larvae. Other insects which can cause damage in corn fields are European corn borer and the armyworm.

In the case of soybeans the main diseases to look for which affect yields are rootrots and white mold. Rootrots are present in many fields this year in wet or poorly drained spots were the beans have yellowed-up. White mold which causes dieback of the plants does not appear to be a major problem.

In Eastern Ontario, insects, nematodes and mites, have not been known to cause yield losses in the soybeans crop. However, you could check your fields for Mexican bean beetles, stink bugs, spider mites and soybean cist nematodes (see OMAF Field Crop Recommendations).

As for cereals you could check your field for leaf diseases, however, in most cases it will be too late for control this year. The main insect pest to check for in cereals is armyworm which is a brown to dark green caterpillar with five longitudinal stripes on its body.

Armyworms can be detected by examining the cereal crop during the early evening just before sunset when they are moving up the plant to feed. The caterpillars hide under clumps of grass and clods of dirt during the day. When 5, 6 or more larvae, less than 1 1/2 inch long are present per square foot and cereal leaves are heavily notched, control should be considered immediately.

Finally, in corn one of the important factors affecting yield is plant population. The only way to be sure of your plant population is to actually do a field count. The count is probably most meaningful when done at silking or at harvest time. It is really quite easy to do.

The table below gives the length of row required for 1/1000 of an acre at row widths. Find the figure for the row width that you are using. Measure off the indicated length of row and count the number of plants. Multiply by 1000 to get the number of plants per acre. For example, in 30 inch rows, you should measure off 17 feet four inches. A count of 24 plants would represent a population of 24,000 plants per acre.

Repeat this procedure several places within a filed to get an average figure and check every field!

Length of row to represent 1/1000 acre:

Row Width	Distance
30 inches	17 feet 4 inches
32 inches	16 feet 4 inches
34 inches	15 feet 4 inches
36 inches	14 feet 6 inches

KCAT researchers question:

Do heavy calves benefit from hay?

by Dennis McKnight
Kemptville College of Agricultural Technology

Heavy calves or red veal are usually dairy bull calves fed whole corn and pelleted protein supplement and marketed at 225-250 kg.

However, there is still some debate over the feeding of long-stem hay. Some commercial feeding programs for heavy calves recommend no hay during the entire feeding program. The need for hay is probably dependent on the amount of fibre in the calf starter or protein supplement.

Researchers in Quebec recently tested the effect of adding 10 per cent chopped hay to a whole corn, pelleted supplement diet. Calves fed corn without hay showed higher gains and better feed conversion. But there was a tendency to fewer health problems with calves fed hay.

Because maintenance of health can be a problem in heavy calf rearing programs, KCAT also conducted a test of feeding long-stem mixed hay from birth to 220 kg liveweight.

Previous studies at KCAT and elsewhere have shown that heavy calves will eat about 10 per cent of their whole diet in the form of free choice hay. So Kemptville fed hay at 10 per cent of the previous week's intake of whole corn and pelleted protein supplement.

The feeding of hay at this level did not affect performance, intake, feed efficiency or health under conditions of this study. In other words, hay did not hurt or help. However, a minimum level of hay feeding likely reduces the level of feed management required to avoid bloat and off-feed situations. It was also noted that calves fed hay up to 70 kg and none thereafter did not grow as quickly as calves fed no hay or 10 per cent hay throughout the experiment. So if you are going to start to feed hay, or any other roughage, it may be wise to keep feeding it, at least at a minimum level.

Feeding more hay than used in the KCAT study may be detrimental to performance. Other studies have previously reported slower gains and lower dressing percentages when hay represented 20 per cent or more of the heavy calf diet.

For more information on heavy calf feeding and management programs contact the Animal Science Section at Kemptville College of Agricultural Technology.

Out for your evening walk, or take a short drive to South Mountain Country Girls Shoppe for your
Good old-fashioned
Double Dip Cone
Ice Cream at its best
Country Girls
GENERAL STORE & WOOL SHOPPE
Main Street, South Mountain
989-2865

SUMMER SPECIAL
DA-MAUR CARPET CLEANING
19 Years Experience
Superior In-Truck Mount Steam Cleaning
Will Professionally Clean Your Whole House
(Excluding Finished Basements)
With Our Own Water Supply
REG. $90 NOW $75
(includes L.R., D.R., 3 Bd.R. (T.A.'s), 1 set of stairs & upstairs hall)
ON PRESENTATION OF THIS AD
CALL AND BOOK NOW
822-7031
Saturdays Available

BOOK YOUR ACRES NOW FOR ROUNDUP® herbicide PREHARVEST APPLICATION!
Roundup Liquid Herbicide par Monsanto
We are gearing up for preharvest application of Roundup herbicide. With this new registration for preharvest application, Roundup controls quackgrass, Canada thistle, milkweed, and improves harvest management - all at the same time. You get excellent perennial weed control plus crop and weed drydown for a faster easier harvest.
CUSTOM APPLICATION
Talk to us about Spra-Coupe custom application of Roundup preharvest.
✔ Licensed trained professional application
✔ High clearance equipment to minimize crop damage
✔ Precise application for effective results
✔ 60-foot boom, narrow tires - minimal tracking
BOOK YOUR ACRES NOW!
Get the maximum benefits from this new opportunity for perennial weed control. We are taking bookings on our custom application equipment - call us today to book your acres!
Agrico Winchester
Telephone 774-2209
CROP PRODUCTION SERVICES

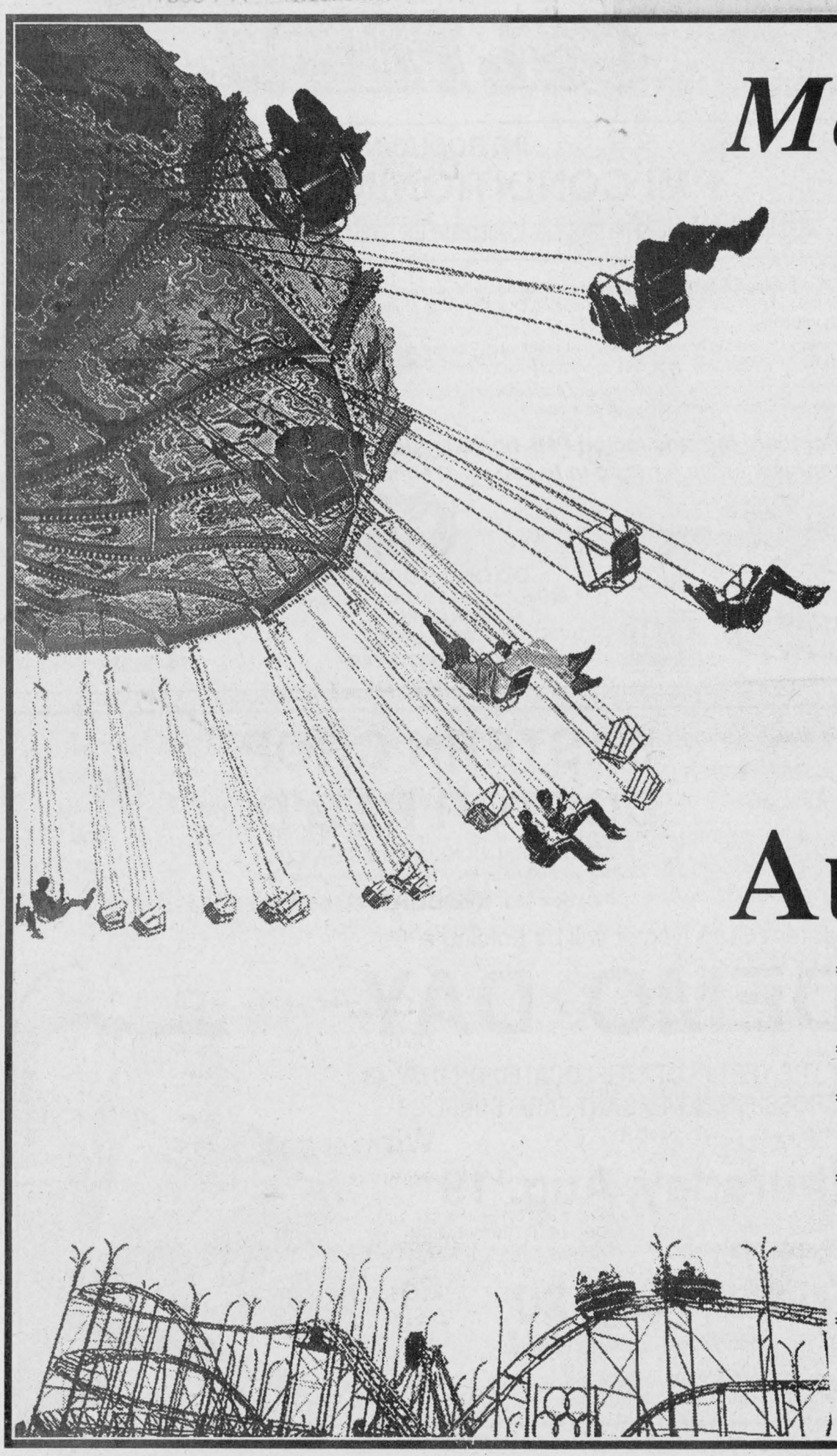

Mountain Township Agricultural FAIR 101st Annual
at the Fairgrounds, South Mountain
SUNDAY PARADE at 12:00 noon



August 20, 21, 22

* Cattle Show, Horse Show, Livestock Show - Friday, Saturday and Sunday
* Demolition Derby - Friday evening
* Harness Racing and Pari-mutuel Betting - Saturday afternoon
* Live Entertainment, ILLEGAL LIMIT - Friday evening, Saturday afternoon and evening, Sunday afternoon
* Midway and Games - Crown Amusements
* Poultry Show - Saturday morning
* Children's Pet Show - Saturday morning
* 4-H Achievements - Saturday morning
* And much, much more.

ADMISSION:
Adults $5,
10-16 years $3,
9 years and under free

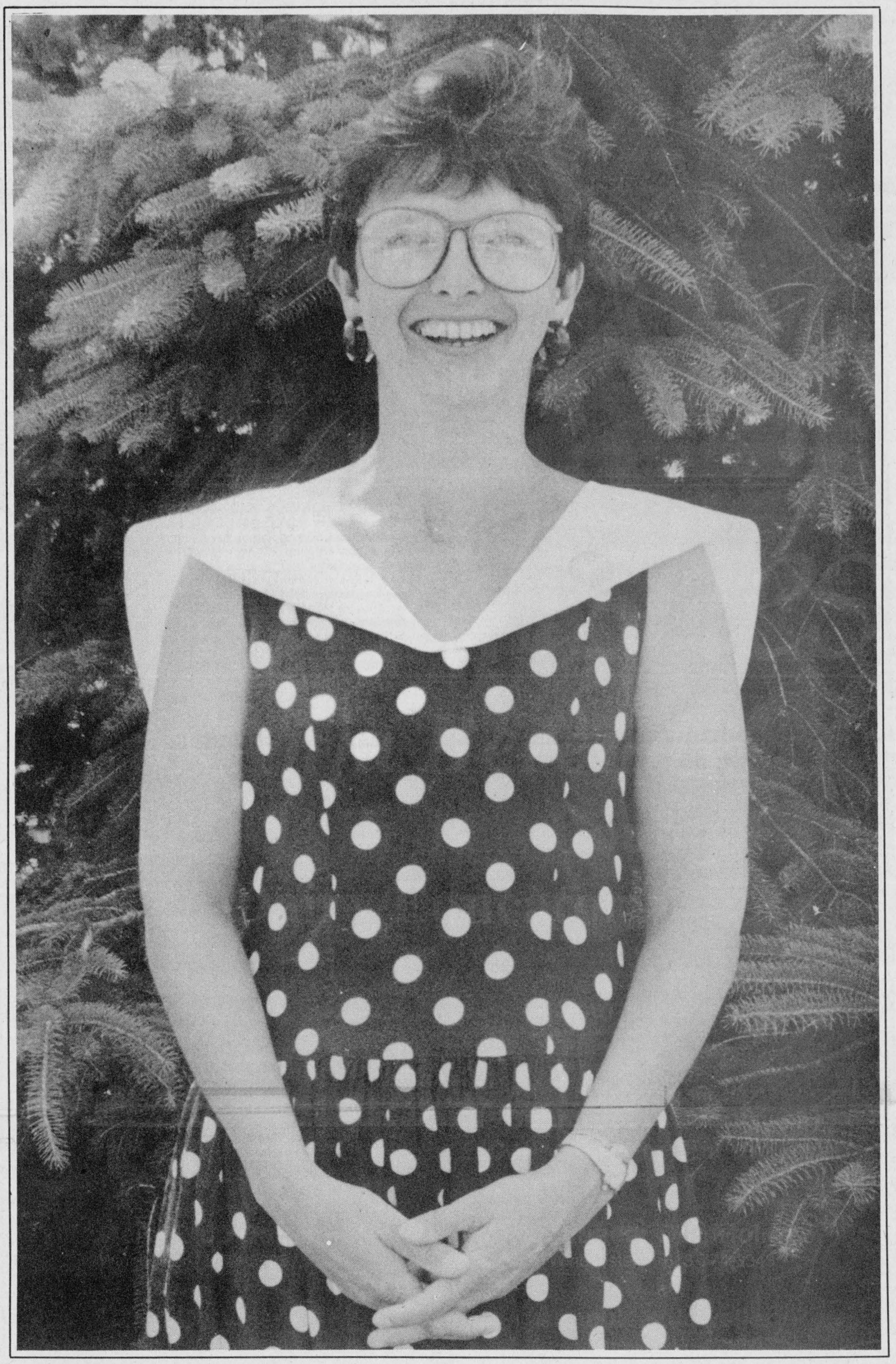

ALL OUR *Best Wishes*

to Anja Berends

1993-94 Dundas County Dairy Educator

Seaway Valley
IDA Pharmacy
YOUR NEIGHBORHOOD DRUG STORE
Winchester 774-2633

•

Bank of Montreal
Winchester 774-2527

•

Eastern Crop Doctor
Winchester 774-5695

•

Boyd Chrysler
Winchester 774-2520

Sports Unlimited
539 St. Lawrence St., Winchester 774-3346
105 Henry St., Prescott 925-4556
135 Prescott St., Kemptville 258-5982

•

CountryBoy, CountryGirl
Country Attic, Country Sole
Main St., Winchester 774-3341

•

Auctioneer Don Holmes
Winchester 613-774-3343

•

Annable's Jewellery
Winchester 774-2102

Drewery Pontiac Buick Ltd.
661 St. Lawrence St., Winchester 774-2360

•

Corner Books & Crafts
Hwy. 31 & 43 West, Winchester 774-0253

•

Durant's Flowers
Winchester 774-3825 Chesterville 448-2354

•

Winchester Tours and Travel Agency Ltd.
Winchester 774-2424 445-2017

•

Double Beauty Esthetics & Hair Styling
464½ Main St. East, Winchester 774-3111

•

Muriel's Flowers
And Wedding & Party Accessories Boutique
478 Caleb Street, Winchester 774-2201
3 5th Street, Morrisburg 543-4100

•

Brister Group
Brister Insurance Brokers Ltd. - Brister Life Insurance Ltd.
Winchester 774-2832 Morrisburg 543-3731 Prescott 925-5901

•

Winchester-Chesterville Fuels
Winchester 774-3560 Chesterville 774-3560

•

Summers Insurance Brokers Inc.
Winchester 774-2515 774-2519

•

Johansen Truck & Auto Centre Ltd.
Hwy. 31, south of Winchester 774-2806

•

Gil Beaudry Farm Supplies Inc.
Winchester 774-3661

•

Ault Foods Limited
Winchester

•

Docksteader Bros. Ltd. School Bus Service
Winchester 774-2600

•

Willis Kerr
Contracting Ltd.
RR2, Mountain 989-5509

•

Plante Farm Equipment
Brinston 652-2009

•

Tibben Equipment Limited
Brinston 652-4881

•

Frank Ault Excavating Ltd.
Brinston 652-4858

•

Shadbolt's (Stedmans)
Winchester 774-2008

•

MacDonald Feed Mill Ltd.
Inkerman 989-2003 or 989-2155

•

C&L Feeds Ltd.
Dixons Corners 652-4875
Winchester 774-3538

•

Winchester Video
520 St. Lawrence St., Winchester 774-5858

•

Campbell & Stewart Equipment Repair
RR1, Winchester 774-5708

•

Winchester Press
774-2524

Who's Who in Our Community

Presenting interesting facts on the achievements of leading businesses and organizations serving our area; a joint effort by the following businesses and organizations and your weekly community newspapers. If you are interested in being profiled in this advertising feature, please call Karen at 613-774-2524.



Ever wonder what traffic would be like if all vehicles were driven by pint-sized drivers?

At **Kiddy Kars Playland** in Limoges, a one-acre back yard has been converted into a small village of streets, traffic lights and mini road signs.

There are 20 motorized cars, jeeps, motorcycles and trains for the speedsters to travel in. There are also play structures, sandboxes, wading pools, a tennis court and a castle for your children's enjoyment.

Kiddy Kars Playland opened in July of 1992. Marc and Lyne, owners of the Playland, say they average 30 children during the week and up to 30 on weekends. Admission is free but it costs $6 an hour to rent motorized toys.

KIDDY KARS PLAYLAND

388 LIMOGES ROAD, LIMOGES
443-0726
Hours: Sun.-Fri., 9:30am-8pm; Sat., 9:30am-5pm
We do everything in a little way



After being a co-owner in C&L Feeds Ltd. for 28 years, Jim Locke got itchy feet to do something different. After the sale of C&L Feeds Ltd. to Ritchie's, off he went.

Joining up with his son Gary they opened Locke's Tool & Equipment Rentals Custom Welding and Fabrications.

Since opening their doors in May they've had great success. Jim says he is very pleased with the response they have had in both rentals and welding.

You can rent anything from carpet cleaners to floor sanders, or purchase custom-built hay racks, trailers, etc.

We treat people the way we like to be treated - with quality and service.

Locke's Tool Equipment Rentals
Custom Welding and Fabrication
Dixons Corners
652-1620



Family business back to life!

On November 14, 1952 Riel and Huguette Clement opened the first Clement Meats located on Notre Dame Rue. The business was destroyed by fire in 1959. Riel purchased his father's farm and relocated his business there.

In 1989 Mario Clement purchased the business and ran it in this location until June 1992. After a brief closure Mario and his wife Giesela reopened the store in Place d/Embrun on Nov. 14, 1992, 40 years to the date of the first opening.

Clement Meats specializes in European cuts, custom cutting and also carries Swiss treats, fresh lobster and trout. No order is too big or too small.

Drop in and see Mario and Giesela for the best beef in town and that's no bull!

CLEMENT MEAT

Specializing in European cuts

Place d'Embrun
767 Notre Dame,
Embrun
443-2177
STORE HOURS
Tues., 9:30am-6pm
Wed., Thurs., Fri.,
9:30am-9pm;
Sat., 9am-5pm; Sun., 10am-4pm
Closed Mondays



"Quality & Service are Number 1!"

Sport Actif is a joint venture, owned and operated by "Butch" and Lorraine Bouchard and Robert and Carole Beaudoin. It opened its doors in August 1987 at 315 New York Central in Embrun. It later relocated to its present location on Jan. 2, 1988. They presently have 1 full-time employee as well as two part-time.

The store offers a large selection of "professional" equipment for all the sport enthusiasts.

Visitors to the store will also find an array of fine quality clothing, licensed products such as "starter", athletic sportswear, plus much more.

They also stock a wide assortment of sporting shoes, such as Nike, Adidas, Converse, etc. Baseball caps (over 900), T-shirts, jogging suits, roller blades and accessories, goalie equipment such as Vaughn - Brown - Ferland.

One cannot list all the items available in the store.

The store will soon have a sophisticated computerized sharpening machine. They also have a variety of used skates.

Those bringing in this ad will receive a 25 per cent discount on all brand T-shirts available.

SPORTS ACTIF
880 Notre Dame St.
Embrun
443-2488



"Come golf with us"

Originally from Holland, Alex and Vera Van Barren immigrated to Canada in 1972.

Being avid golfers they soon discovered a wonderful location which they purchased and is now known as "Embrun Golf", and in May 1984, the golf course opened.

Located in Embrun, children and people of all ages have come from all around to experience the fun of golfing.

The range offers a nine hole par 3, a 27-hole mini-putt, driving range and golf course.

Open 7 days a week, the driving range and golf course is open from 8am until dusk, whereas the 27-hole mini-putt has the advantage of staying open until 10pm. The closing hours will be 8pm after the Labor Day weekend.

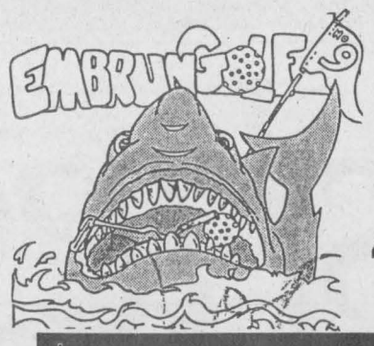

2 km east of Embrun

443-2793

VERSATILE SIGN SERVICES
Mario Lachaine

Mario has been in the sign business since 1982, just after he completed a two-year sign painting course in Southern Ontario.

The shop is equipped with a computerized lettering system, metal and plastic sign fabrication equipment, and a spray booth.

He also has sign installation and repair equipped vehicles which include a fully racked pick-up truck. A one-ton 35-foot sign crane and soon a cube van for servicing signs.

Versatile Signs also produces neon signs, a sample of which is displayed on the shop's exterior.

When we asked him why the name Versatile, Mario replied, "the words 'I'll do any damn sign you want' didn't fit the business card".

Versatile Sign Services
6629 Boundary Rd.
(7 km south of Hwy. 417)
Owned and operated by Mario Lachaine
Resident of Russell since 1986.
Business owner since 1990
Phone or Fax 445-3622
Pager 593-8068



The past eighteen years has seen **Crysler Home Center** grow and expand to include 6,000 square feet of selling space and a conveniently located LCBO Retail Agency.

Claude and Simone Quesnel and staff pride themselves on providing customer satisfaction through competitive prices and excellent service. A complete line of stock for all hardware needs, hints and advice on do-it-yourself projects along with top quality products keep customers coming back.

Claude and Simone wish to thank their customers for their patronage and invite new customers to check out why **Crysler Home Center** serves and satisfies so well.

Crysler Home Center
68 Charles St.
Crysler - 987-2802

Beauti-Tone VAGABOND BICYCLE

"Serving You Since 1971"



André and Therése St. Pierre started what is now **Crysler Garage** with a two bay shop in 1971.

They expanded in 1979 by stocking **auto parts** thereby becoming a member of McKerlie Millen Associates. By 1981 André was able to install a **machine shop** enabling him to recondition heads, rebuild motors and turn crankshafts, and more.

The REM Shop (radiators, gas tanks, electrical etc.) was added in 1985 and is presently operated by their son Mario who recently graduated from Northwood Institute in Michigan with a certificate in Automotive Business Administration.

André and Therése, along with eight dedicated employees feel they can provide **one-step complete automotive service** for all their customers and emphasizes that quality and service is their priority.

The staff at **Crysler Garage** would like to thank their customers for their loyalty and support and look forward to serving them in the future.

Crysler Garage
11 Queen Street
Crysler - 987-2911

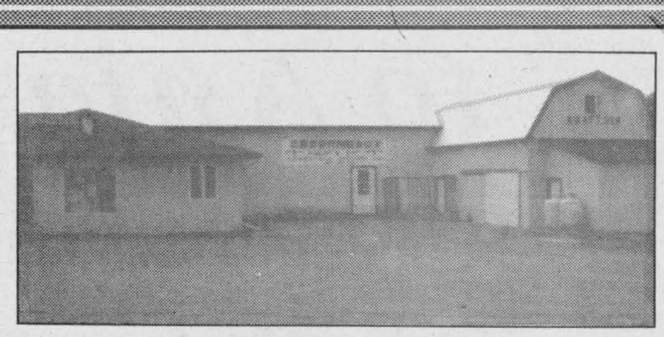

"Meat, Meat, Meat is our business"

In 1977 Jean-Guy and Cecile Desormeaux, owners of **Desormeaux Meats Inc. and Slaughter House** opened their butcher shop. In 1981 they purchased the slaughter house in Crysler. Last October the slaughter house was completely renovated and a new butcher shop added. They are now located at 1 Queen Street in Crysler Village.

Jean-Guy has been in the butchering and meat cutting trade for 32 years. He sells only government inspected meat which can also be purchased from his extensive fresh meat counter. The slaughter house has been audited by the meat inspection branch of Eastern Ontario and rated as one of the top businesses of this type in Eastern Ontario.

Jean-Guy and Cecile would like to thank all their customers for helping **Desormeaux Meats Inc. and Slaughter House** become the successful business it is today.

Desormeaux Meats Inc. & Slaughter House
Crysler - 987-2148

SUMMERS
INSURANCE BROKERS INC.
GENERAL INSURANCE
WINCHESTER 774-2515 or 774-2519

FREE ESTIMATES
Barry's Painting and Wallpapering
BARRY FAWCETT
774-3227
594 MAIN STREET
WINCHESTER, ONTARIO
K0C 2K0

NORBEK SERVICES
YOUR CONSTRUCTION & RENOVATION SPECIALISTS
Thinking of building or renovating? Free Appraisals
CALL BOB HART
TEL. 613-774-3517
MOBILE 613-762-5558
PAGER 613-786-5135
Compare, then make your decision
P.O. BOX 669
WINCHESTER, ONT.
K0C 2K0

RODGER BURNSIDE & ASSOCIATES LTD.
FINANCIAL STATEMENTS
Corporate or Individual Tax Returns
Computerized or Manual Bookkeeping
Farm Reports, Payroll
YES WE CAN
1738 Old Prescott Road
P.O. Box 130
Greely, Ont.
K0A 1Z0
Phone 821-2263
688 St. Lawrence St.
P.O. Box 728
Winchester, Ont.
K0C 2K0
Phone 774-2178

MILLER ENERGY SYSTEMS INC.
HEATING
AIR CONDITIONING
MARK S. MILLER *president*
RESIDENTIAL • COMMERCIAL
211 MARION ST., RUSSELL, ONT. K4R 1E5 445-3885 721-0446

Classique Bridals
WEDDING GOWNS
FLOWERGIRL AND BRIDESMAID GOWNS
By Alfred Angelo
JEWELLERY BY CATHY'S CONCEPTS
Accessories • Alterations • Consignments
WINCHESTER, ONT.
K0C 2K0
VISA
Kim Link
By appointment only 613- 774-5543

TRIPLE B STRUCTURES LTD.
Butler Pre-Engineered Steel Buildings
Commercial and Institutional
WILLIAMSBURG, ONT.
Over 15 years experience
Ralph Buter
BUTLER
office 613-535-2820

RIDEAU AUCTIONS INC.
Winchester, Ontario
Household, Estate, Farm, Industrial, Real Estate Auctions
Hunter McCaig, Auctioneer
Days: 774-2735; Evenings: 258-5095

Metcalfe
PHARMACY LTD.
"Our personal touch makes the difference."
Open Monday-Friday, 9:00am - 6:00pm,
Saturday, 10:00am - 3:00pm
Pharmacist Ronda Hicks
8206 Victoria St., Metcalfe 821-1224

JOHANSEN
TRUCK & AUTO CENTRE LTD.
(Prop. Dave Johansen)
- Complete Radiator Service
- Commercial and Domestic Vehicles
- Motorcraft Batteries
HWY. 31, SOUTH OF WINCHESTER
TELEPHONE 774-2806
Krown


WALLACE BYERS CONSTRUCTION LTD.
A Registered Builder of HUDAC NEW HOME WARRANTY PROGRAM
New home construction, renovations, additions, bathrooms, windows, doors, eavestroughing, siding, basement repairs, backhoe work and landscaping
WINCHESTER TEL. 774-3832

Taylor & Taylor
Chartered Accountants
251 Water Street West, Prescott, Ontario, K0E 1T0 613-925-5984
Providing services in: • Audit • Tax • Bookkeeping
• Financial Planning • Accounting • Consulting
to businesses, farms, individuals and non-profit organizations

STRADER'S
SALES & SERVICE
"THE RIGHT CARS AT THE RIGHT PRICE"
CONTACT DAVID CASSELL OR GARY STRADER
HWY. 2, MORRISBURG 543-3312

Classifieds

Professional & Business Directory

HAZEN MELDRUM LTD.
Ontario Land Surveyors
W.J. Johnston, O.L.S.
Resident Surveyor
610 ST. LAWRENCE STREET
WINCHESTER, ONTARIO
Tel. 774-2414 P.O. Box 394
31tfc

GARY BREYER
London Life Insurance
New Freedom 55
and Life Term to 100
Residence: 543-3378
Morrisburg
31tfc

KINKAID AND LONEY MONUMENTS
Smiths Falls, Ontario
Monuments erected anywhere in Eastern Ontario
Smiths Falls
283-3480
Winchester Area
GERALD C. HOLMES
774-2665
Authorized dealer for
ROCK OF AGES MEMORIALS
31tfc

MONUMENTS
Eastern Ontario Cemetery Memorials
RR2, Mountain, 258-2927
Monuments and markers in granite or bronze. Cemetery lettering and monument restoration.
Bruce Campbell
463 York Street, Box 275
Winchester, 774-2493
31tfc

Notice

NOTICE
1993 Fair Prize List. For copy, call Marilyn Johnson 448-2636 or Mary Schoones 448-3866.
17-19

NOTICE
Free 1-yr lube job, with the purchase or lease of any vehicle from Car-o-line autos, Chesterville. Call 448-2488.
19c

Services

POOLS 'N THINGS
New Pools, Spas, Chemicals,
Pool Repairs, Liners
Interlocking Stone Decks,
Driveways. Free Estimates.
POOLS 'N THINGS
Lyman Holmes
Winchester, 774-2641
41tfc

ALCOHOLICS ANONYMOUS
If you want to drink that's your business. If you want to stop, that's ours. Call AA, 535-2418, 774- 3337 or 543-3484. For families of alcoholics (ALANON), 774-3337 or 543-3484.
28tfc

Wanted

WANTED — Every Tuesday, healthy, Holstein bull calves. Top price for good young calves between 95-110 lbs. Deliver to Delft Blue Veal farm, Lightning St., Williamsburg between 10am-2pm. For prices of the week phone Walt at 543-2796 Monday nights after 8pm.
45tfc

WANTED — Ride from Winchester to Smiths Falls, also ride from Winchester to Algonquin College, Woodroffe Campus. Call 774-3761 and leave message.
15-22

WANTED — We buy antiques of all kinds: toys, 1950s or older; dishes; furniture; tools; guns; dolls; jewellery; buggies and sleighs; advertising signs; old golf sticks. Also buy complete household and clean everything out. M&G Antiques, Hwy. 138, south of Monkland, 346-5768.
17tfc

WANTED — Ride to Algonquin College, available starting Sept. 8. 448-1624, Liz.
19

WANTED TO BUY — Snowbile wanted in good running condition or repairable. Call 826-3481.
19-20

Help Wanted

HELP WANTED— Manderly Sod requires truck drivers with Class AZ licence. Seasonal job, some weekends. Manual work involved. Knowledge of Ottawa, Hull, Kingston area a necessity. French is an asset. Apply Bernie Henderson, Manderly Sod, Kemptville, 258-3477.
19-20c

HELP WANTED— Bus drivers required full-time and part-time for Mountain and South Mountain area. Contact Dundas Bus Service, 652-2005. 19-20c

HELP WANTED — Sitter for 2 year old girl, Winchester area. Phone 774-6705 before 10am or after 7pm.
19

HELP WANTED — Help needed immediately - local contractor. Persons must have experience with concrete work and/or framing buildings. Call 448- 1730.
19tfc

Sandra Lea Home Care
Residential and Commercial Cleaning
Before & After Moving Cleanup
Spring Cleaning (windows)
BONDED & INSURED
448-3722

Work Wanted

WORK WANTED — Quality and pride of workmanship; renovations, cabinet making, plumbing, decorating, carpentry, sundecks, major and minor home repairs. Please call Bill Giles, 774-3946.
22tfc

WORK WANTED — Barkley Plumbing and Heating. We specialize in Myers pumps and softeners. Service and installation of furnaces - wood, wood-oil, wood-electric, oil and electric. Paul Barkley, 989-2844.
39tfc

WORK WANTED — Sullivan Bros. Const. - Weeping bed installation; building movers; basements; hy- hoe excavator; dozers; trucking; loaders; fill; top soil; crushed stone. 448-2332.
34tfc

WORK WANTED — Carpentry, painting and wallpapering. Call Don Barkley, Inkerman, 989- 5460.
26tfc

THE INSTANT KITCHEN
Sensational kitchen idea. Don't replace your old, dull kitchen cupboard - reface them! Save 40-60%. Barkley Kitchen Saver, RR1, Inkerman, 989-5460.
26tfc

PAINTING
Can't find the time to paint that certain room or ceiling, or you just hate painting. Then call Dervis, 774-0101. Carpentry, labor, washing windows, etc. also outside and roof painting.
5tfc

WORK WANTED — Experienced home based bookkeeper will do your books up to and including financial statements, manual or computerized. For more information, call 774-0466.
17-20

WORK WANTED — For renovations to older homes, additions, decks and fences, porches, replacement of doors and windows, etc., call Russell Robinson, 448-3534.
18-20

WORK WANTED — No time for housecleaning or you just detest doing it. Give me a call and I will do it for you. Reliable work and reasonable rates, phone 652-4678.
19

WORK WANTED — Masonry, repointing, brick and stone houses; also chimney work, foundation work, carpentry work, roofing, siding and painting. Phone 774-6921.
19-22

WORK WANTED — Babysitter for your home available until Sept. 3. Call 448-1307.
19

WORK WANTED — Will do all kinds of home repairs, roofing, renovations, decks, siding, windows, doors, etc. Call 774-5294, ask for Andy.
19

For Rent

FOR RENT — Commercial space, 2,000 sq. ft. or 2-1,000 sq. ft. in Chesterville. Phone 448-2068.
9tfc

FOR RENT — Office space or retail in Winchester, 774-2774.
17tfc

Accommodation

FOR RENT — 2-bedroom apartment, very close to hospital and stores. Linton Apartments. 774-2993.
38tfc

FOR RENT — 1 and 2-bedroom apartments in village of South Mountain. Available immediately. References required. Phone 989-3863.
3tfc

FOR RENT — 1-bedroom apartment, 505 St. Lawrence Street, Winchester. Available immediately. Fridge, stove, heat included. Hydro extra. $450 monthly. Phone 774-5323.
47tfc

FOR RENT — 1-bedroom apartment in Winchester, $425/month, includes fridge, stove and parking. Utilities extra. Call 448-3562.
4tfc

FOR RENT — Secure building, 2-bedroom apartment, beside Senior Citizens' Apartments in Williamsburg. Quiet location. Seniors preferred but not necessary. Call days, 652-4802 or evenings 652-2319.
6tfc

FOR RENT — 2-bedroom apartment, $445/month, utilities extra; bachelor $397/month includes heat, hydro and parking; 1-bedroom $420/month plus utilities. Phone 448-3562.
11tfc

FOR RENT — 1-bedroom apartment with stove, and fridge and 2 bedroom apartment; available Aug. 1. For further information, 774-0060.
12tfc

FOR RENT — 2-bedroom apartment, Winchester, stove, fridge and heat, $551 per month. 774-2774.
17tfc

FOR RENT — Bachelor apartment, Winchester, stove, fridge and heat, $400 per month. 774-2774.
17tfc

FOR RENT — 2-bedroom luxury apartment, Winchester, quiet with security, suitable for seniors. Available Aug. 1st. For further information, 774-0060 or 774-3020.
17tfc

FOR RENT — Available immediately, 2-bedroom apartment in Chesterville, 78 Mill Street. Fridge, stove and garage, $460 monthly plus hydro and heat. Call 774-5323.
17tfc

FOR RENT — Metcalfe, Ont. New 2- and 3-bedroom homes. No pets. 821-1281 or 821-1996.
19-22c

FOR RENT — 2-bedroom apartment on quiet street in Winchester, spacious yard, $570/month, utilities extra. Available Oct. 1. 774-3866 after 5pm.
19-22

Accommodation

FOR RENT — 2-bedroom duplex, Morrisburg, available Sept. 1st. For more information, call 448-3662.
19-20

For Sale

CASSELMAN PLYWOOD HOME HARDWARE BLDG. CENTRE has all you need to build or renovate your home at competitive prices. Hardwood flooring and complete line of pressure treated lumber available. Vast choice of doors and windows. Excellent prices on ceramic, carpet, vinyl flooring and patio stones. Tel. 764-2876.
2tfc

FOR SALE — Cedar posts, rails, poles, for clothes lines, pole barns, etc. All lengths and sizes. 258-4101.
2tfc

FOR SALE — Liquid chlorine for swimming pools, 20 litres $9.55; 55 litres $23.50. Garry Murphy Sales & Service, Brinston, 652-4802.
10tfc

WANT TO LOSE WEIGHT?
Our herbal preparations are a blend of all natural, caffeine-free ingredients specially formulated to help you enhance your health and eliminate excess weight. Make Power Trim and Nature's Tea part of your weight loss program. Become healthier the natural way. Call Donna 535- 2423.
19tfc

FOR SALE — Watkins - World famous products available.
Spices, extracts, personal care, cleaning products, more! Call independent representative. 989-3640 after 6pm.
17-20

FOR SALE — Metcalfe, revenue property, large detached garage, lot 82x165'. Severance potential priced to sell, $129,900. Evenings, 448-3616.
17-21c

APPLES
Early apples, cider and products, Smyth's Apple Orchard, Dundela, 3 miles west of Williamsburg, open 7 days a week, 9am-7pm.
18tfc

FOR SALE — Bicycle built for 2. 774-3584.
18stf

FOR SALE — Craftsman 18 hp. twin cylinder lawn mower, 44" cut used only 2 seasons, excellent condition, asking $2,600. 448-9040.
18-19

FOR SALE — Lot, south of Morewood, west on Thompson Road, 240x260', asking $32,000. 821-1422, 733-7328, evenings.
19-21c

FOR SALE — Bargain hunter's paradise! Craigy Muir Curiosities, Spencerville - antiques, collectibles, books, jewellery and more. Beside the mill. Open 1-6 weekly.
19-20

FOR SALE — Full feature electric organ, $1,200 or best offer. 774-6350.
19

FOR SALE — 10 hp Yardman lawn mower tractor, 448-3566.
19-20

FOR SALE — Pallets for sale, all kinds, $5 each. Call 774-2209.
19c

LOSE WEIGHT GAIN ENERGY
Canadian naturopathic doctor developed, doctor recommended product. Health and Welfare Canada approved. Natural herbal ingredients. No powders to mix, no meetings to attend, no special food preparation, 14-day unconditional money back guarantee. Lose weight! Feel great!. Call Don at 774-3313.
19-22c

FOR SALE — 1951 Fargo pickup, good restorable unit; circular buzz saw with 3 pt.-hitch, (PTO driven); 4x8 fish hut; 4x8 trailer; 1,200-1,500 ft. of cut oak, red and white, various widths. 445-5418, leave message.
19

NEARLY NEW BOOKS
The Liquidation Warehouse in Embrun (beside Place d'Embrun) now has good quality used books in stock. Over 1,500 titles to choose from, including Harlequin, science fiction, general fiction, non- fiction, young adult and beginning reader. Stock up on your summer reading now!
19

Automotive

NOTICE — We're at your service. Need a vehicle and the bank turned you down again! Call Car-o-line Autos, Chesterville, 448-2488. Your area leasing headquarters for new or reconditioned vehicles.
42tfc

FOR SALE — 1985 Oldsmobile Cutlass, 4 door, V6, air, cruise. 774-2169.
2stf

FOR SALE — 1985 Chev, good condition, $2,000. Leave message at 774-3294.
19

FOR SALE — 8 ft. Andy Cap road hugger, good condition, $500. 821-1282.
19-20

For Sale

FOR SALE — 1983 Ford Escort, 2-door, 4-speed, new brakes and clutch, runs well, $350. Call 448- 3032.
19

Farm

FOR SALE — Cow mats, $44.95 or large quantities. Prices on request. Garry Murphy Sales and Service, Brinston, 652-4802.
22tfc

SOYBEANS WANTED
Licenced elevator. Fred Zandbergen Farms Inc., 652- 2069.
9tfc

FOR SALE — Shelled corn, $6/88-lb. bag; rolled corn, $6.50/88-lb. bag. Phone Tom, 448-3350.
31stf

SILO — Replastering, recoating, free estimates, Bill Wammes, 821-3718.
11tfc

ARCAND'S CUSTOM WORK
Need row cultivating done? 4 row or 6 row, 30" Hiniker. Also anhydrous ammonia application and combining of all grains. Call Jim Arcand 258-5283.
14-26

COMBINING AND CUSTOM PLOWING — Book now. Call Fred Zandbergen. 652-2069 or 1-800-361-3305 or 652-1506 after 5pm.
14tfc

FOR SALE — 700 gallon Meuller cooler, with 4 hp compressor; 550 gallon Alfa Laval cooler; 42 ft. Houle lagoon pump. Plante Farm Equipment. 652- 2009.
16tfc

FOR SALE — Combine, Massey Ferguson 300, with cab, ready to go, must be seen, your choice of heads, flexible head, pick-up head, 3-row corn; and hay for sale. 443-3926.
17-19

FOR SALE — Alfa Laval feed cart with approximately 3 feet of track, good condition. Call Plante Farm Equipment, 652-2009.
17tfc

FOR SALE — TR 85 New Holland combine, good condition with soybean head and corn head, like new. 1-613-984-0101.
18-21

WANTED — No. 7 and no. 9 International ensilage cutters, Dion and Gehl ensilage cutters, Dion threshing machines, McCormick corn and grain binders. 1-416-983-9331.
18-20

FOR SALE — 8700 White combine, diesel, air, chopper; 4-row, narrow, corn head; 13 ft. grain head; 15 ft. soya bean head; package deal, $21,800. Call 989-2441.
18-20c

WANTED — One good used rear tractor tire, 14.9x30, for 44 Massey. Call 821-2230.
19

FOR SALE — MF #36 swather, 10 ft., good canvases, good working order, $1,250. 445-5314.
19

FOR SALE — Massey #12 baler, A-1 condition, stored inside; manual stooker; 1975 3/4 ton Dodge, low mileage. 821-1487.
19

FOR SALE — Used wooden pallets suitable for under round bales of hay. R.S. Allison and Sons Ltd., 774-2925.
19-20

FOR SALE — 3 used Butler bins, 3000 bushel, $1,700 each, 18 ft. diameter. 774-3469.
19-20

BABYSITTER WANTED
Responsible lady for some evening and weekend babysitting of 3 children. Must have own vehicle. Brinston area.
Reply to Box 2, RR2
Brinston, Ont., K0E 1C0

PARTS DEPT. SPECIALS
15% off
all prepaid special parts orders
until August 20, 1993
(Retail sales only)
PARTS GM SERVICE
The expert choice.
Drewery
PONTIAC BUICK LTD. WINCHESTER 774-2360
KEVIN GOWDY, PARTS MANAGER

Classified Advertising Rates

All Classified Advertising Payable In Advance

20 cents per word, $4.00 minimum

Classifieds will be accepted by telephone, but must be paid by 10am Tuesday, for publication on Wednesday.

Tel. 774-2524

Classified Deadline: 10am Tuesday, for publication Wednesday

VISA

Classifieds

Farm

FOR SALE — Sealstore High Moisture cornsilo, with Ladig unloader; Surge milk equipment. Wanted: 10-15 ton hopper bin. 926-2662, RR2, Brockville.
19-20

FOR SALE — Mixture of oats and barley, approx. 8-10 tons. $115 a metric ton. 989-5420.
19-20

CUSTOM — Round baling and wrapping, John Deere bailer. Steven Cumming, Vernon, 774-6403.
19-20

FOR SALE — Vichon 4-wheel hay rake for sale. 989-5751.
19-20

FOR SALE - Late summer pasture and winter boarding available for 20 head. Call for details or leave message at 258-4567.
19-20

WANTED — Used Bush Hog mower, preferably 6 ft. 1-267-5941.
19

FOR SALE — 3 gravity wagons, 2 350-bushel and 1 220-bushel size. 445-2053 or 445-5675.
19

FOR SALE — NH #960 13' flex head for beans, good condition, $3,800 or take trade. Phone 613- 346-5568.
19-21c

FOR SALE — White #7300 grain combine 13' head, ready for the field, $3,900 or take trade. Phone 613-346-5568.
19-21c

COMBINING — 1680 Case IH combine. Straight cut or pick-up swath, top quality work. Peter Cumming, 445-2053 or 445-5675.
19-20

HAY — 1st quality, large round bales, alfalfa, brome, clover, approximately 1,000 lbs., $17. Gerald Morris, 821-3060, Hwy. 31, Metcalfe.
19

WANTED — 2-row snapper head to fit 881 International forage harvester. Please call 445- 5271.
19

FOR SALE — Straw, bale your own. Phone 774- 3196 after 4pm.
19-20

FOR SALE — Sweet corn, excellent for freezer or can pick your own for $1.50 per doz. Call 774- 2767 after 5:30pm.
19

Household

ELECTROLUX

August specials: All vacuum cleaners, uprights, canisters, centrals with parts, shampooers, new or used. Bags, filters and repairs. Apply to Sam Cowan, 925-3586; Winchester at 774-3932 or Kemptville at 258-2497.
18tfc

FOR SALE — Refinished furniture. Carman Refinishers, Iroquois, 652-2011.
39tfc

ELECTROLUX

Central vacuum systems cannisters, August specials

****

We repair any kind vacuum. Mitch Cassell, 543- 2140, Morrisburg, display at McHaffie Flea Market, Sunday.
18tfc

FOR SALE — Buffet and hutch styled wall unit, glass doors with light, white in color, $250. Call after 5pm, 989-2146. 18stf

FOR SALE — Almond stove with black door, best offer; black stereo stand with glass door. Phone 989-2884 after 6pm.
19stf

FOR SALE — Handicapped lift chair, used 3 months, solid oak frame; entertainment cabinet, like new; portable organ. 258-7328.
19

FOR SALE — Matching set of 2 solid maple end tables with drawers, round cocktail table and standing lamp, $125 complete. 774-3059.
19tfc

FOR SALE — Kenmore washer, dryer, full size, good working condition, make a reasonable offer. 989-6153. 19

FOR SALE — 6,000 BTU vertical air conditioner, used 2 seasons, $350. 774-2750.
19

FOR SALE — Piano - apartment size, low model, Mason and Risch, $350. 774-3199.
19

PIANO SALE
25% OFF

Aug. 17-21 at Brookdale Mall. Showpiece apartment size among many others. These are restored, refinished, guaranteed pianos. Bench, delivery included. Terms available. Al's Piano Shop. 932- 1825.
19-20

BRIDALS BY AL-MOR

Celebrates Its
1st Anniversary

Offering Bridesmaid Gowns from Alfred Angelo, Bill Levkoff, New Image, Robert Harris, NuMode & Fabulous Formals

Wedding Gowns By Alfred Angelo, Sweetheart Gowns and Bonny

Tuxedo Town Rentals
From $89.00

We offer many different looks for Mothers in the Wedding Party

Invitations, Decorations, Silk Bridal Flowers, Attendant's Gifts, Dyed Shoes, Engagement + Wedding Rings are also available

OUR LOW PRICES MAKE YOUR DRIVE WORTHWHILE!

Evening Appointments Available

20 King Street
Chesterville - 448-3370

Household

FOR SALE — POOL, above ground self supporting, FUNNY POOL, with ladder and filter, 821-4420.
19-21

FOR SALE — PIANO, Mason & Risch, upright, good tone, 821-4420.
19-21

FOR SALE — Solid oak 7-piece House of Braemore living room set; small wood stove. Call 989-3782.
19

FOR SALE — Handmade solid pine bar, 7 feet long, $750. 987-5785.
19

FOR SALE — Whirlpool apartment size washer and dryer (permanently stacked). Call after 6pm, 774- 3286.
19stf

FOR SALE — Just arrived! More Woods dehumidifiers to keep your home or basement cool and dry! 28 pints per day capacity with "Frost Guard" on sale for only $239. John Witteveen TV Appliances Sales and Service, 448-2766, RR2, Chesterville (Dunbar).
19c

FOR SALE — Woods deep freezers in various sizes in stock ready for delivery at popular prices! "Norge" heavy duty automatic washers and dryers, built by the "Maytag" people! John Witteveen TV Appliances Sales and Service, 448- 2766, RR2, Chesterville (Dunbar).
19c

Pets, Livestock

FOR SALE — Lovely Jack Russell terrier pups, plus one adult female, JRTCC registration, top British and American bloodlines. Phone 774-2835, week days; 448-3428, evenings.
18-19

FOR SALE — Pigmy dwarf goats and Vietnamese potbelly pigs. 821-1266.
19-20c

FOR SALE — Two purebred Nubian breeding bucks; also one milk doe and doe kid. No meat buyers. 448-3566.
19-20

FOR SALE — MUSCOVY DUCKS and ducklings, geese and goslings, 821-4420.
19-21

FOR SALE — Palomino quarterhorse, 9 years old, paid $1,800, best offer. 774-6449.
19

FOR SALE — West highland terrier, adult female, spayed, shots, trained, registered, $250. 774-3199.
19

FOR SALE — Service age Hereford bull, sire Ford Banner. For information, phone 448-2609 or 448-3131.
19

FOR SALE — German sheppard female, good natured, 2 1/2 years old, excellent with children. 774-6903.
19

Recreational

FOR SALE — 1986 MX Skidoo, excellent condition. Call 989-6145 after 6pm.
18stf

FOR SALE — 1970 Seadoo, excellent condition, amd trailer, asking $1,250. 774-5160.
19-20

Birth Notice

GRISEL — Kristin and Jessica are happy to announce the safe arrival of their sister Emily, born August 3, 1993, weighing 8 lbs., 1 oz. Proud parents Rudy and Suzanne are already building a third washroom.
19

WAINES — Greg and Teresa (nee LaPorte) are pleased to announce the arrival of their miracle son, Trevor Gregory, weighing 6 lbs., 3 oz. on July 29, 1993. Proud grandparents are Wayne and Maureen LaPorte of Winchester and Albert and Evelyn Waines of Toronto. Special thanks to Drs. Domingo and Cargil and case nurse Johanna.
19

HAVEKES — Parker is happy to announce that his workload on the farm has been cut in half with the safe and healthy arrival of his little sister Marika Alice, 6 lbs., 12 oz. on Aug. 4, 1993. Proud parents are John and Joanne. Grandparents are Joe Gravelle, John And Dien Havekes and Yvonne Bellec. Many thanks to Dr. Adamson and the nursing staff at Winchester Hospital.
19

Card of Thanks

CARD OF THANKS — Glenna & Lloyd Cameron wish to thank our daughters, Louise, Jeannie and Brenda, and their families for all their work and planning for the great family picnic they gave for our 50th wedding anniversary. Also, how appreciative we are for the beautiful family portrait. We would also like to thank all of our family and friends for gifts, cards, phone calls, flowers and government plaques. Making a beautiful summer day one to be remembered for a long time.
19

CARD OF THANKS — A sincere "thank you" for the cards, gifts, flowers and best wishes for our 50th anniversary. A special thanks to our family for the dinner and all their thoughtfulness.
— Ralph and Marjorie Blaine.
19

CARD OF THANKS — We wish to thank our relatives, friends and neighbors, for the many expressions of good wishes, gifts, flowers, phone calls and cards that we received on the occasion of our 50th wedding anniversary. A very special thanks to our sons Stephen, Gregory and Peter and their friends, also Elizabeth and Lois in helping prepare our party at the Winchester Arena. For the six government certificates sent to us from the different parties of the Government of Canada.
— Helen and Ken Kirkwood
19

Card of Thanks

CARD OF THANKS — We wish to express sincere thanks to our Inkerman friends and neighbors for our farewell party. The Keirstead painting will be treasured among our fond memories of you. Special thanks to those who organized such a lovely party.
— Don and Joan
19

CARD OF THANKS — I would like to thank everyone for their cards, gifts, visits and the generous amounts of food brought to the house. Special thanks to my husband, family and my sister Dorothy for their support and tender care through my trying times. Also thanks to my surgeon, Dr. Ritter who performed the surgery.
— Sincerely, Doris Holmes
19

CARD OF THANKS — Many thanks to friends, neighbors and relatives for making my birthday a Special Day. Thanks to Harold Vodden for memories of the past. I will treasure this Birthday forever.
— Myrtle Dancy
19

CARD OF THANKS — We wish to thank our children and grandchildren for giving us a 40th Anniversary party on July 10th. Also to our family and friends for the cards and gifts and to the DJ for making it such a great party.
— Sincerely, Clem and Mary Rutters
19

CARD OF THANKS — Sincere gratitude to family, relatives, friends and neighbors for prayers, flowers, gifts, phone calls and many cards received during my illness. Special thanks to the surgeons and nurses at the Civic Hospital for their excellent care and kindness. Thanks to Rev. Fred and Marion Miles for their visits. May God bless you.
— Shirley Robinson
19c

In Memoriam

McGOWAN — In loving memory of our stepfather and step-grandfather Walter McGowan who passed away Aug. 14, 1992.
Those precious years we spent with you
No one can take away.
The love and memories you left behind
Are with us every day.
Unseen by others, you are by our side
For we loved you too dearly for death to divide.
Unspoken words, no outward show
But deep inside, we miss you so!
— Always remembered, Lyal and Aileen, Wayne Charlotte and Family
19

LATIMER — In memory of our dear Patty, (Patricia Anne) who passed away suddenly, Aug. 10, 1968.
One in a million, Patty, that was you
We miss you Patty, and always will
But deep in our hearts you are with us still;
In life we loved you dearly
In death we love you still
In our hearts you hold a place
No one can ever fill.
— Sadly missed, Mom, Dad, Judy, Nancy and families
19

HARPER — In loving memory of a dear father, father-in-law and grandfather, Gerald Albert who passed away Aug. 16, 1991.
We can't have old days back
When we were all together
But secret tears and loving thoughts
Will be with us forever.
— Greatly missed by Alan and Marlene, Carol, Carl, Jennifer, Kelly and Christopher
19

MICHELLE ERIN VANHOOF

At the Children's Hospital of Eastern Ontario, on Thurs., July 29, 1993, Michelle Erin VanHoof, loving baby daughter of Gary and Julie VanHoof of Williamsburg, at the age of 9 days.

Michelle was the first grandchild to Bert and Muriel Yalden, and the eighth grandchild to Jack and Antonia VanHoof, both of Williamsburg.

Great-granddaughter to Willis and Clara Barkley of Williamsburg and great great granddaughter to Mildred Paul of Chesterville. Also very dearly loved by many aunts and uncles.

Service of the Angels was at St. Mary's Catholic Church, Morrisburg, on Mon., Aug. 2, 1993, 11am, with Father Tim Shea officiating. Rite of Committal followed at St. Mary's Cemetery, Morrisburg.

Pallbearers were Donald and Brian VanHoof.



We don't often ask for miracles,
But today this one would do,
To have our front door open,
And see you walk through.
Although we know it will never be,
The nine short days we spent with you, will never be forgotten,
You will always be our first born,
"Our Little Angel Michelle",
As you touched our heart in a way no child can ever replace,
Those we love live in our hearts forever.

Mom and Dad

In Memoriam

SUMMERS — Brother Jack, Sept. 7, 1964; brother Jim, Aug. 11, 1992. Gone but not forgotten.
— Wilf and family
19

THOM — In loving memory of a dear friend Douglas, who passed away Aug. 9, 1991.
We do not need a special day
To bring you to our minds,
For the days we do not think of you,
Are very hard to find.
If all this world were ours to give
We'd give it yes and more,
To see the face of Douglas dear
Come smiling through the door.
— Hilda, Keith Hess and family
19

McLEAN — In memory of our dear brother, brother-in-law and uncle Angus who left us so suddenly Aug. 14, 1992.
Those we love don't go away,
They walk beside us every day;
Unseen, unheard, but always near,
Still loved, still missed and very dear.
— Sadly missed and lovingly remembered, Diane, Garry, Adam, Angela and Meghan
19

McLEAN — In loving memory of our dear son, Angus, who passed away accidently Aug. 14, 1992.
When family ties are broken,
And loved ones have to part,
It leaves a wound that never heals
And ever-aching hearts.
We cannot bring the old days back
When we were all together,
But loving thoughts and memories
Will live with us forever.
— Loved and always remembered, Mom and Dad
19

McLEAN — In loving memory of my beloved fiance Angus who died so tragically Aug. 14, 1992.
It's lonely here without you dear,
I miss you more each day,
For life is not the same for me,
Since you were called away.
It broke my heart to loose you,
But you did not go alone,
For part of me went with you,
The day God called you home.
The hardest thing in life to bear,
Is to want your love and your not there.
With a broken heart, I whispered low.
God bless you Gus, I love you so..
For me you were the one.
— Too dearly loved, too sadly missed to ever be forgotten, Sue
19

McLEAN — In loving memory of a dear brother and friend Angus who passed away Aug. 14, 1992.
It's lonely here without you
We miss you more each day,
Our lives are not the same
Since you were called away.
In our heart it hurt to lose you
But you did not go alone
For a part of us went with you
The day God called you home.
— Sadly missed by Bryan and Cathy
19

Coming Events

BINGO

Every Thursday night, Matilda Hall, Dixons Corners. Minimum $500 jackpot goes every week. Bonanza. Doors open at 6pm, games start at 7pm. Sponsored by the Iroquois-Matilda Lions Club. Sorry no admission under 16 years of age.
19tfc

YOUNGER'S LIVERY STABLE

Get a feeling for the Old West as you go on a scenic 93 acre trail ride. Great fun for the whole family. Corrals and small fields for the less adventurous. Call 987-5785, Crysler.
10tfc

PORTABLE HELIUM TANKS

Available at Muriel's Flowers, Winchester and Morrisburg stores. Call to reserve. 774-2201 or 543-4100. 12-21c

ALL SUMMER IOOF BINGO

South Mountain, every Wednesday night. Doors open 6:30pm, bingo starts at 7:15pm.
16-21

ANTIQUE AUTO FLEA MARKET

Brockville '93 Antique Auto Flea Market, Sat., Aug. 14 and Sun., Aug. 15, Car Show. Sunday at 10am-3pm, at Elizabethtown Fairgrounds, Rows Corners. Admission $2. Something for everyone. Free parking. Grounds open at 8am. Vendor information, 342-3121. 17-19c

CRAFT SALE

Sat., Aug. 28, 12-5pm, Chesterville Arena, during Chesterville Fair. Reserve your table now, $10, with Judy Buske at 448-3039.
17-19

TIMOTHY CHRISTIAN SCHOOL
2ND ANNUAL FAIR

On Fri., Aug. 13 starting at 9am. There will be produce for sale, perennial plants and house plants, cut flowers, baked goods, craft items and more. Come for hamburgers, hot dogs and sausages. Come view the school fair exhibits by the students, in the gym. A petting zoo, pony rides and activities for the children will be there. Go for a ride on the space ball machine or throw balls at the dunking tank. The evening entertainment will be featuring 'The Fabulous Edsels'. All this takes place at Timothy Christian School, east of Williamsburg, rain or shine. Free admission till 7pm. 18-19

'IT'S A PARTY'

For Lisa Boyd and Doug Healy, Sat., Aug. 14, Mountain Twp. Agricultural Hall, South Mountain, 9pm-1am. Dancing to DJ. Everyone welcome.
18-19

MIXED PARTY

In honor of Laura Thomason and Mark Joldersma, Sat., Aug. 14, Marvelville Community Centre, 8pm, $3 per person.
19

HOLMES FAMILY REUNION

The family of Albert and Louise Holmes will hold their annual reunion on Sun., Aug. 15 at Winchester Springs Recreational Park, lunch at 12 noon. Bring your own lawn chair.
19c

MIXED PARTY

For Emily Kerkhof and Ron Tate, Sat., Aug. 14, 8pm-1am, Winchester Curling Club. Music, raffles, snacks, prizes.
Age of majority required
19

CAMPBELL CUSTOM FURNITURE
CHESTERVILLE ONT.

• Refasten chairs • Refinishing
• Upholstering • Custom made furniture
• Crafts • Lawn swings • Picnic tables
• Garden benches

If it's made from wood, I can make it!

448-3956

What's on at
THE SIERRA GRANDE HOTEL
Chesterville, Ont.

August 12h, 13th
"HEART OF THE COUNTRY"
THE BEST OF THE NEW COUNTRY
August 19th
FOR LADIES ONLY
"MEN OF THE WORLD"
ALL MALE REVUE
Tickets on Sale at Bar
OPEN MONDAYS 3 - 12
FREE POOL
CLOSED SUNDAY
Proper I.D. Required



1986 Plymouth Mini Van

2.2, 4 cyl., auto., PS, PB, AM/FM radio, clock, new motor and rad. Removable back seat, 19,000 km on new motor. $5,000 certified.

448-2644 Morewood

613-821-2554

METCALFE
Custom Air Ltd.
HEATING & AIR CONDITIONING INSTALLATIONS

WAYNE E. IRVEN
RR#3
Metcalfe, Ont.
K0A 2P0

Armstrong Burner Service

Oil, Gas, Electric Furnaces
SERVICE & INSTALLATION
Heating & Air Conditioning

Authorized Natural Gas Dealer for
Central Gas Ontario Incorporated

• Parts Plan
• Sheet Metal
• 24-Hour Service
• Free Estimates

ASK FOR DWAINE
774-3522
WINCHESTER

TAKE DOWNS
TRIMMING
PLANTING

TREE SERVICES
Stump removal
Bucket Truck
Chipper rental
--- We're eager to serve you --

Victor Brooks & Son Inc.
613-535-2322
RR#3, Williamsburg
K0C 2H0
Free estimates - Fully insured

JT CERAMICS
Jane Tun
N.C.M.A. Certified Teacher

GIFTS FOR ALL OCCASIONS
GREENWARE
BISQUE, FIRING
Open most days, noon to dark

RR#1, WINCHESTER, ONT.
K0C 2K0
(613) 774-5960

BDO DUNWOODY WARD MALLETTE
Chartered Accountants
Mahagement Consultants

Ward Mallette offers a full range of services in areas of:
• farm tax returns
• financial statement preparation
• personal tax returns and planning
• computer installation and training
• goods and services tax consulting

475 Main Street
Winchester, Ont. K0C 2K0
Tel.: 613-774-2854
Toll free: 1-800-268-0019

B.M. Graham Fuels Ltd.
DISTRIBUTOR FOR SHELL OIL PRODUCTS
• Gasoline • Oils • Diesel Fuels • Motor Oils • Furnace Fuel • Stove Oil
• Government Inspected Meters • Furnace Repairs and Cleaning
• Card Lock Gas and Diesel Pumps
Dawley Drive, Winchester **774-2109**

SECCES

"STARTING YOUR OWN BUSINESS?"

Take our training program
INFORMATION WORKSHOP
Tuesday, August 17, 1993
10:00am

United Counties of S.D. & G.
Department of Economic Development
584 St. Lawrence St.
Winchester, Ontario
774-1234 or 936-1825

Sponsored by: S.D. & G. PUBLIC SCHOOL BOARD

DR. STEVE ZAJACZ
& ASSOCIATES
DR. BEV. McKEOWN
DR. ROBERT SEGAL
13 Church St., Chesterville
FAMILY DENTISTRY
We provide the following services for both children & adults
• *preventive* • *root canal therapy*
• *crown & bridge* • *restorative*
• *periodontics* • *orthodontics*
• *oral surgery*
We Welcome New Patients
For an appointment, please call
448-3389

Classifieds

Coming Events

FIREMEN'S CHINESE BUFFET AND DANCE
Sponsored by MTFD, South Mountain Agricultural Hall. Tickets $20 each, still available for Fri., Sept. 24 (call Denis 989-6148 or any other fireman). Sat., Sept. 25 is sold out. Social hour: 6:30pm-7:30pm; dinner: 7:30pm; dance: 9pm-1am. Music by "South Mountain Country".
18-19c

SUMMER RIDING CAMP
White House Farm of Russell is now offering summer riding camp given by a qualified instructor for kids aged 8-80. One week of classes with an end of the week show to strut your stuff. For more information call Kathy at 445-3251 or 445-2911. 18-19

PARENTAL SUPPORT GROUP
If you are troubled by your teen's behavior join a parental support group through 'tough love'. Beginning Wed., Aug. 25 in Morrisburg. Call Susan 543-2675. 19-20

BASS TOURNAMENT
Osgoode Township Fish, Game and Conservation Club bass tournament, Aug. 21 at Taylor Park, River Rd., Osgoode. Sponsored by Manotick Bait and Tackle. Registration at 7am. Final weigh-in at 3pm. Registration fees; member $5, non-member $7, children $3. Fee includes corn roast, to be held at 4pm for fishermen and family. For information contact Greg Lance at 826-3312. 19-20c

OPEN WEDDING RECEPTION
For Judy Proulx and Jim Bowman of Kenmore, at the Vernon Community Centre on Fri., Aug. 20. 8:30pm- 1am (casual dress). 19-20

IRVEN REUNION
Pot luck lunch, 12 noon, Sun., Aug. 15, Legion Hall, Chesterville. 19

JEWEL OF THE RIDEAU
Antique show, Merrickville, Ontario, Saturday and Sunday, Aug. 28 & 29. 100 dealers from Quebec and Ontario. Admission $4, children free. 19-21

BENEFIT DANCE FOR JULI KERR
Fri., Aug. 20, 8pm-1am. Winchester Arena ice surface. Double licence. 19-20

WINCHESTER VILLAGE COUNCIL MEETING
Mon., Aug. 16, 7pm, Winchester Municipal Building. Open to the public.
19c

MIXED PARTY
In honor of Beth Moore and Gary Winters on Sat., Aug. 21, at Finch Community Centre, 9pm-1am. Age of majority, DJ Record Runner. Light lunch.
19-20

BRIDAL SHOWER
In honor of Shannon Beckstead, bride-to-be of Gerald Barkley, to be held Sun., Aug. 15 at 2pm in the Dunbar Recreation Hall. Everyone welcome.
19

ROUND AND SQUARE DANCE
Tri-County Country Dance, Sat., Aug. 14, Chesterville Legion, 8:30pm-12:30am. Musicians and everyone welcome.
19

MOREWOOD COMMUNITY CENTRE
At 9pm on August Friday the 13th, featuring **"HARD DRIVE"** portable dance club. Computerized light show, over 2,000 watts of dynamic power. $3 at the door.
19c

OPEN AUDITIONS
Isle in the River Review fall production of "Plaza Suite", a 3-act comedy by Neil Simon, requires 5 women and 5 men. Auditions: Sat., Aug. 21, 10am to noon; Wed., Aug. 25, 7-9pm; Sat., Aug. 28, 10am to noon at the Orange Hall, Lion Street, Osgoode. For more information contact: Paul Warmington 821- 2341.
19-21c

MIXED PARTY
In honor of Steven Norton and Janet Bellisle on Sat., Aug. 28, at Mountain Township Agricultural Hall, 9pm-1am. DJ. Age of majority.
19-21c

BOOK SALE
There will be a book sale at Metcalfe Public Library (across from the Community Centre) on Sat., Aug. 14 from 9am to 2pm. Bargains galore.
19

Yard Sale

YARD SALE
Aug. 14, rain or shine. Hwy. 31, 5 km north of Winchester, 9am-3pm. Shoei motorbike helmets, lady's 10-speed bike, x-country ski set, brass headboard, double bed box spring, girl's clothes sizes 10-16, excellent condition; snowsuits, household items, humidifier.
19

MULTI-FAMILY YARD SALE
Sat., Aug. 14, 8:30am-4pm, York Street and York Court, Winchester. Something for everyone.
19

YARD SALE
Inkerman, house beside the United Church, Aug. 14 and 15, raindate: Aug 21, 8am-4pm. Dishes, pots and pans, 8 mm Super movie camera, 2 projectors and screen, numerous other items.
19

GARAGE SALE
Sat., Aug 14, 9am. Spinner washer, camp stove, stereo and many other items. 1 km west of Hwy. 31, on Hwy. 43.
19

YARD SALE
Aug., 14-15, 9am-4pm, 88 Main Street, Morewood. Bicycles, strollers, car seats, numerous other items.

FAMILY STYLE ENTERTAINMENT
Winchester
Fri., Aug. 13 Sat., Aug. 14
Starting at 7:30pm
ONCE UPON A FOREST
RATED FAMILY. A fine family picture with a message about saving nature.
Fri. & Sat., Aug. 20 & 21
"Rookie of the Year"

Auction Sale

AUCTION SALE
TRUCKS, CAR, TOOLS, BUILDING MATERIAL, HOUSEHOLD EFFECTS, CAR HOIST
SATURDAY, AUGUST 14
commencing at 10am SHARP
4 miles south of Kemptville at the intersection of Hwy. 416 and McGovern Rd.

Automotive: '90 Chev. 1/2 ton Silverado, V8, air, low mileage, (safetied); '88 GMC 1/2 ton, V8, new tires and exhaust, (safetied); '90 Lumina Euro 2- door, V6, fully loaded, (safetied); '84 GMC 3/4 ton with box; '84 GMC 4x4 with plow; '85 GMC cube van; '81 Ford 3/4 ton tow truck; '80 Chev 1 ton ramp truck; 4-6 bolt rims, (new, fit 4x4); 6 white rims (new, fit 4x4); many new and used tires and rims; tripod with block and tackle; grease gun and pail; gas cans; steel shelving; 7 dolly carts; 2 car sun roofs; MF tractor tires and rims, 2 7.50x10; 2 169x624, 8-ply rears; T-bar roof for Camaro; 750 Honda; 350 motorcycle; 2 utility trailers.
Hoist: Bear, 8,000 lb. car hoist complete with exhaust hook-up, etc. (sell with modest reserve bid).
Household effects: Admiral almond refrigerator with ice maker, (3 years old, excellent); Admiral almond self cleaning stove; Kenmore dishwasher; Inglis automatic washer and dryer; Westinghouse fridge; Niagara cycle massage La-Z-Boy chair; 2 dressers; box spring and mattress; 6 kitchen chairs; rocking chair; La-Z-Boy; 10,000 BTU window air conditioner; 2 new carpets, 12'x10', and 12'x7'; wicker baby basket; coffee table; office desk; crib; wooden sled; typewriter; adding machine; electric heaters; 2 construction heaters; shovels; rakes; Unicox drum set; wheelbarrow.
Building materials: 4 casement basement windows; new almond bath tub; 4 steel exterior doors and frames; water pump and pressure tank; 5 new cedar doors; 200 gal. oil tank; 150' of barn board; new bathroom vanity and sink; new mouldings. Many unlisted articles.
Tools: Large mechanic's tool box and complete contents will be sold in sets. All top brand names. Many miscellaneous tools.

TERMS - CASH OR GOOD CHEQUE
Lunch available
Note: The proprietors have sold their automotive business. Vehicles sell at 1pm.
PROPRIETRESS
Barb Morris, 258-2025
— AUCTIONEERS—
Hugh Fawcett, 774-3363
James Cooper, 652-4145
18-19c

AUCTION SALE
BEEF CATTLE, FARM MACHINERY, VEHICLES AND MISCELLANEOUS ARTICLES
1 mile east of Cannamore or 4 miles east of Morewood or 4 miles west of Crysler or 6 miles south of Embrun.
Watch for auction signs.
SATURDAY, AUGUST 21
commencing at 10am

Having sold my farm I offer the following:
Beef cattle: 8 cows with Blonde d'Aquitaine calves at foot, bred back Blonde d'Aquitaine; 6 Blonde cross heifers; 2 Blonde cross steers.
Farm machinery: IH 986 diesel tractor, cab with air, axle duals, 20.8.38 rear tires, good condition; IH 785 diesel tractor, 2,600 hrs., like new; IH 710 plow, semi-mounted, auto, reset, 5 18s; White 20 ft. disc with hydraulic wings; IH no. 400 Cyclo Air planter; IH no. 10 seed drill; Cultipacker, 13 ft.; George White sprayer, 27' booms with 300 U.S. gal. fibreglass tank; Pony Trail harrows; fertilizer spreader, 3-pt.-hitch; scraper blade, 3-pt.-hitch; NH 56 rake; NH 489 haybine, 9' cut; IH 435 baler; IH mower, 7 ft., 3- pt.-hitch; IH 37 baler; NH stackliner 1034, good condition; Allied automatic stooker, hydraulic drive; New Idea 48' elevator for hay or corn; 2 mow conveyors - 35 ft. and 20 ft.; NH flail chopper, good condition; IH 175 manure spreader; NH grinder mixer #355 with loading auger, like new; Gehl 2-beater forage wagon with high sides and heavy-duty undercarriage; Dion forage wagon for parts; 4 gravity boxes and wagons, different sizes; Husler no. 56 blower; dump trailer, works well; set of 32" steel cleat combine duals; IH 2250 quick attach front end loader; silage conveyor, 30', 220 volt motor; hydraulic auger; backhoe bucket; silo car; electric feed cart and charger; Woods oat roller and electric motor; fanning mill; free stall dividers; stanchions; water bowls and parts; corn crib with roof, 36x60'; barn fans; Utina pumps; platform scales; water tanks; calf stall dividers; buggy frame; electric silo unloader winch; silo pipes; 40 sheets of commercial grade metal cladding, 11'6"x3'; milk cooler, 600 gal.; cedar fence posts; radial arm saw; circular saw; 2 electric fencers; steel fence posts; assorted lumber and siding; Oscelaps cow clippers; Stewart cow clippers; potato planter; potato digger; milk cans; a few antique items; quantity of straw; 2 tons of cob corn; PTO driven air compressor, 150 CFM; large selection of scrap iron; used tin; overhead door panels; wooden overhead door, 7'x9'; 36 chain tie stanchions; barn-48'x84'-to be removed.
Trucks and miscellaneous: 1978 GMC 5-ton, flat bed truck, 427 V8 with 2 speed axle, as is; 1987 Dodge Ram 50, safety checked; old white Mustang Hwy. truck, not running; 1966 Dodge dump truck, as is; 1971 GMC Hwy. tractor, 238 Detroit single axle, as is; 1976 IH Cargo-Star truck, as is; 2 wetline tanks; hopper trailer; Thermo King Reefer van, 20'; 36 ft. tandem flat bed trailer with dollies; Noma riding lawnmower, 12 hp. 39" cut; trailer racks; PTO driven hyd. pump with heavy duty orbital motor; assorted tires and rims; old school bus; old trailer; truck frames; scrap steel; good selection of truck parts and machine parts; large lathe, 12' bed with extensions; floor jack; work tables; many other assorted items.

TERMS OF SALE - CASH OR CHEQUE WITH PROPER ID
Note: Owners and auctioneers not responsible for accidents.
Refreshments available.
PROPRIETORS
Archie and Marion Byers
— AUCTIONEERS—
Stewart James, 445-3269
Carson Hill, 821-2946
19-20c

Advertising helps plan your budget.
CANADIAN ADVERTISING FOUNDATION

Auction Sale

AUCTION SALE
ESTATE OF THE LATE KEN AND DELLA HUNTER
FURNITURE, ANTIQUES, MACHINERY, RIDING MOWER.
3 miles south of South Mountain or 8 miles north of Iroquois on Carman Road, then 1 mile east on Pleasant Valley Road.
SATURDAY, AUGUST 14
commencing at 10:30am

Whirlpool 24" electric stove, new condition; Gibson fridge; GE fridge; McCleary freezer; Maytag automatic washer; Kenmore dryer; Hoover washer and spin dryer; Speed Queen dryer; Electrohome color TV; portable B&W TV; Sharp VCR, new condition; portable dishwasher; Kenmore electric sewing machine; Magnus electric organ; Filter Queen vacuum; maple set, table, 4 chairs, buffet and hutch; dining room set; maple table, 4 chrome chairs; dining table and 4 chairs; chesterfield, love seat and chair; 2 chesterfield sets with chairs; Niagara arm chair with vibrator; day bed; coffee and end tables; platform rockers; occasional chairs; tables; shelf unit; wardrobes; portable bar; cabinet stereo; microwave stand; electric broom; lawnmower; lamps; heaters; toaster oven; bedding; pots and pans; dishes; luggage; mirrors; pictures; 2 bedroom suites; 3 steel beds, mattresses and springs; double wooden bed; single bed; desk; bookcase; filing cabinet; oak 8-rack gun case; gas barbecue.
Antiques: Sideboard; 4 dressers; highchair; 6 wooden chairs with small press; kitchen table; rocker; drop leaf table; parlor tables; chest of drawers; cedar chest; organ stools; oil lamps; doll and crib; quilts; sealers; treadle sewing machine; mirrors; box stove; shoeshine kit; hand sleigh; McCormick Deering cream separator. new condition; 9 milk cans; 30 gal. milk cans; wheelbarrow; walking plow.
International Cub Cadet 12 hp. hydrostatic lawn mower; Walco 5' Bush-Hog; Int. 3pt.-hitch, 7' cut hay mower; MF 6' grader blade; 15' grain auger and motor; hay wagon; scraper; hay stooker; cultivator; hay loader; Int. trailer disc; 4- section drag harrows; 2 water tanks; gas tank; 5 hp. rototiller; gas lawn mower; garden tools; chains; Homelite chainsaw; 1/2" drill; aluminum extension and step ladders; doors; 2 street lights; sump pump; barbed wire; baler twine; bicycle; windmill; picket fence; shop vac; 4 24" culverts, 20' long; single harness; collars; whiffletrees and poles. Many unlisted items.

TERMS - CASH
Note: Owner or auctioneer not responsible for accidents, day of sale.
— AUCTIONEER—
Harold Ball, 448-3161
18-19c

AUCTION SALE
HOUSEHOLD FURNITURE AND MISCELLANEOUS ITEMS
SATURDAY, AUGUST 14
commencing at 11am
Dunbar Recreational Hall
Located east of Hwy. 31, 3rd road north of Williamsburg, or south of Chesterville off Hwy. 31.

Consignments: 1 older chesterfield set; tables and chairs; 2 TVs; 1 VCR; 1 antique washer with copper tub; used skylight; dressers; costume jewellery; sports cards; comic books; sports books; lots of books; quantity of toys; 1 small girl's and boy's bike; exercise bike; 2 tin wagons; kids chairs; other chairs; lamps; dishes; other dishes; box lots; pictures; many other unlisted consignments.

TERMS - CASH
ALL ITEMS SOLD AS IS
Note: Auctioneer and staff not responsible for lost articles and accidents.
— AUCTIONEER—
George A. Jones
Auction Service
Box 63, South Mountain, Ont.
K0E 1W0, 989-2932
19

AUCTION SALE
MODERN FURNITURE, ANTIQUES, RIDING LAWN MOWER, CAR, BOAT & TOOLS
609 St. Lawrence Street, Winchester
SATURDAY, AUGUST 21
commencing at 10am

Kenmore stove and fridge; Kenmore upright freezer; Fairbanks upright freezer; Admiral automatic washer; Inglis clothes dryer; Kenmore wringer washer; Inglis heavy duty washer; Electrohome floor model color TV; Sears portable color TV; cabinet stereo; 9-piece dining room suite, table, six chairs, buffet and hutch; 10-piece maple kitchen set, table, six chairs, rocker, buffet and hutch; rust chesterfield and chair; love seat; brown swivel rocker; gold recliner rocker; occasional chairs; white loveseat; platform rocker; La-Z-Boy rocker; coffee and end tables; two octagon tables; chest of silverware; hall console; magazine racks; fancy parlor tables; spoon rack; mirror shelf and sconces; brass fireplace screen, basket and tools; painting, winter scene, signed R. Rheame; walnut double bedroom suite, dresser, bed and armoire; walnut 3- piece bedroom suite; triple dresser and matching chest of drawers; captain's bed with mattress; double headboard and mattress; bedroom chair; cedar chest; office desk and chair; bar and bar stools; liquor cabinet; linens; bedding; pots and pans; dishes; curtains; wicker wall shelves; electric lamps; pole lamp; steel cupboard.
ANTIQUES: Chesterfield and two chairs; couch; drop leaf table; half round table; three tier table; telephone table; mantle clock; crocks; oil lamp; milk can.
CAR: 1982 Buick Park Avenue, extra clean, fully loaded, body excellent, certified.
BOAT: Thundercraft 17' boat with 80 hp Mercury motor, trailer, water skis, tarps, excellent condition.
TOOLS: Bolens 1054 riding lawn mower with snow blower; two gas lawn mowers; rototiller; 10-speed bike; trailer; wheelbarrow; lawn swing; table and chairs; 15 dozen golf balls; garden tools; B&D saw; Pioneer chain saw; B&D hedge trimmers; electric drills; jigsaw; extension ladder; step ladder; hydraulic jack; six cords of stove wood; chicken wire; four gallons of antifreeze; four gallons of fly spray; many unlisted items.

Lunch available
ALL ITEMS ARE TOP QUALITY, EXCELLENT CONDITION, EXTRA CLEAN
PROPRIETOR
Stan Black
— AUCTIONEER—
Harold Ball, 448-3161 19-20c

The Corporation of the Township of Osgoode

Notice of Public Meeting Concerning Proposed Zoning Bylaw Amendment

OPA 37

TAKE NOTICE that the Council of the Corporation of the Township of Osgoode will hold a **PUBLIC MEETING** on the **7TH DAY OF SEPTEMBER, 1993 AT 7PM** at the Township Hall, Metcalfe, to consider a proposed Official Plan under Sections 16 and 17 of **THE PLANNING ACT RSO 1990.**

The application:

Owner: Roy Mills & Kenneth Fields
Applicant: James A. (Sandy) Hay
Legal description of the property: Part Lots 38/39 Con. 6 RP 5D-5059
Existing designation: Rural
Proposed designation: Village Residential (Vernon)

EXPLANATORY NOTE:
The applicants propose to develop a residential plan of subdivision on these lands. Accordingly, the property must be designated Village Residential

The township has approved a new draft Official Plan which designates this land Village Residential but the draft plan has not yet been granted Ministerial approval. Therefore the applicants wish to amend the "old" legal plan.

ADDITIONAL INFORMATION regarding this proposal is available for inspection during office hours at the Township Offices in Metcalfe.

Dated at the Township of Osgoode this 11th day of August, 1993.

WAYNE ROBINSON
Clerk, Township of Osgoode
Telephone: 821-1107

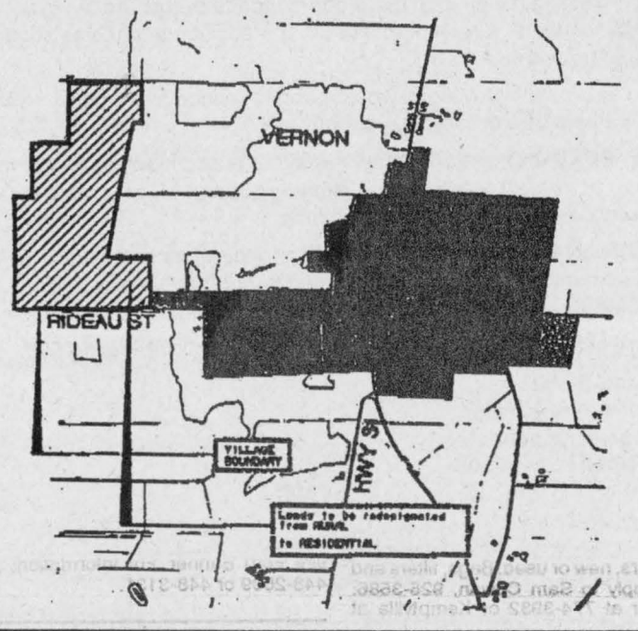

The Corporation of the Township of Osgoode

Notice of Public Meeting Concerning Proposed Zoning Bylaw Amendment

TAKE NOTICE that the Council of the Corporation of the Township of Osgoode will hold a **PUBLIC MEETING** on the **7TH DAY OF SEPTEMBER, 1993 AT 7PM** at the Township Hall, Metcalfe, to consider a proposed zoning bylaw amendment under Sections 34 and 35 of **THE PLANNING ACT RSO 1990.**

The application:

Owner: Metcalfe Meadows Inc.
Applicant: Metcalfe Meadows Inc.
Legal description of the property: Part Lot 21 Con. 7
Existing zoning: C4-h
Proposed zoning: R-h

EXPLANATORY NOTE:
The applicant has recently had a severance conditionally approved that would divide the existing commercial property in two parts along the hydro line. The applicant intends to develop residential lots on the property which is to be rezoned to "residential holding". The remnant parcel located along Victoria Street is to remain commercially zoned. The "h" - holding provisions will be used in conjunction with the "R" - Residential zone to ensure that future development occurs only after required criteria is met. Once met, the "h" will be lifted without future public consultation and the applicant would be permitted to develop single family homes.

ADDITIONAL INFORMATION regarding this proposal is available for inspection during office hours at the Township Offices in Metcalfe.

Dated at the Township of Osgoode this 11th day of August, 1993.

WAYNE ROBINSON
Clerk, Township of Osgoode
Telephone: 821-1107

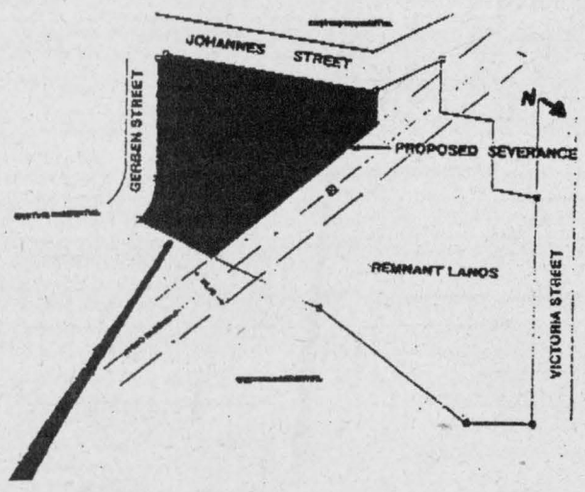

Lands affected by this application.

The Corporation of the Township of Osgoode

Notice of Public Meeting Concerning Proposed Zoning Bylaw Amendment

OPA 36

SUNSET LAKES DEVELOPMENT CORP.

TAKE NOTICE that the Council of the Corporation of the Township of Osgoode will hold a **PUBLIC MEETING** on the **7TH DAY OF SEPTEMBER, 1993 AT 7PM** at the Township Hall, Metcalfe, to consider a proposed Official Plan amendment under Sections 16 and 17 of **THE PLANNING ACT RSO 1990.**

The application:

Owner: Sunset Lakes Development, Landriault Construction Ltd.
Applicant: Sunset Lakes Development Corp.
Legal description of the property: Part Lots 1, 2 & 3 Con. 4
Designation: Residential, Rural Marginal, Mineral Extraction
Proposed designation: Village residential

EXPLANATORY NOTE:
Although the township has approved a new Official Place which designates these lands Village Residential, this new plan has not yet received Ministerial approval. The "old" Legal Official Plan for the township designates the land Residential, Rural Marginal and Mineral Extractive. The applicants wish to amend the "old" plan legally in effect. If adopted, this Official Plan Amendment would designate the lands Village Residential which permits a variety of uses (dwellings, schools, churches). The applicants propose single family dwellings developed by plan of subdivision.

ADDITIONAL INFORMATION regarding this proposal is available for inspection during office hours at the Township Offices in Metcalfe.

Dated at the Township of Osgoode this 11th day of August, 1993.

WAYNE ROBINSON
Clerk, Township of Osgoode
Telephone: 821-1107

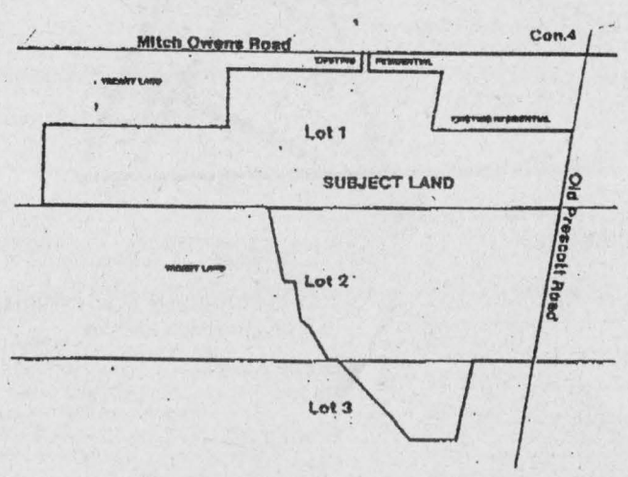

Lands affected by this application.

Classifieds

TENT RENTAL

(free standing canopy)



Sizes available:
20'x20'; 20'x30'; 20'x40'
Rent by the day or week

Please call 535-2930



JO-DA's

Persians & Himalayans
Pet & Show Quality At Reasonable Prices
Williamsburg, Ontario
1-800-563-JODA (5632)
(After 6 & Weekends)

Why pay pet-store prices for poor quality?
Buy from a registered & reputable breeder.
ALL KITTENS GUARANTEED HEALTHY.

GARRY PROULX 489-2073

Manotick Energy

SYSTEMS LIMITED

Geothermal & Air Source Heat Pumps
Central Air • Ventilation
Refrigeration • Appliances

P.O. BOX 1, KARS, ONTARIO K0A 2E0

THE CORPORATION OF THE
VILLAGE OF WINCHESTER
Village clerk's office Ph. 774-2105

Notice of Public Meeting concerning proposed Zoning Bylaw Amendment
(505 MAIN STREET)

TAKE NOTICE that the Council of the Corporation of the Village of Winchester will hold a **public meeting** on the **7th day of September, 1993 at 7pm,** to consider proposed Zoning Bylaw Amendment under Section 34 of the Planning Act, RSO, 1990.

The proposed Zoning Bylaw Amendment would rezone approximately 400 m² (4,300 square feet) of land located on the south side of Main Street West of St. Lawrence Street, and known as 505 Main Street.

The proposed amendment would rezone the subject property from "General Commercial" (C1) to General Commercial-Exception" (C1-3). The purpose of the amendment is to permit a ground floor addition to the existing building on the property and to permit the establishment of a restaurant in both the addition and the existing ground floor areas.

The "exception" provisions would permit reduced side and rear yards, and parking on the subject property.

ANY PERSON interested may attend the public meeting and/or make written or verbal representation either in support of, or in opposition to the proposed Zoning Bylaw Amendment.

ADDITIONAL INFORMATION relating to the proposed Zoning Bylaw Amendment is available for inspection during normal office hours at the Municipal Offices in Winchester.

Dated at the Village of Winchester this 11th day of August, 1993.

Brenda Belair
Clerk-Administrator,
Village of Winchester
Telephone: 774-2105

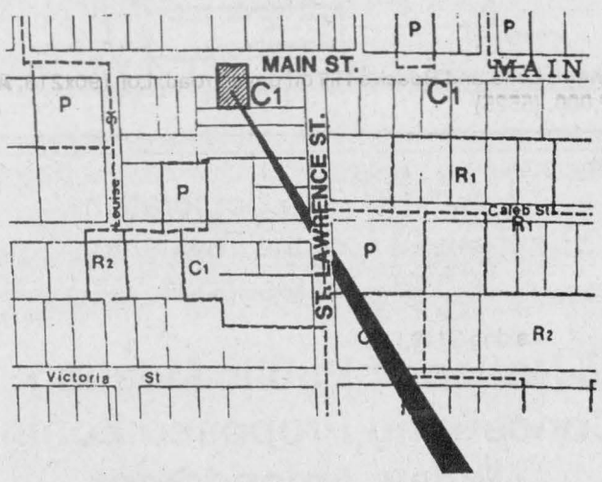

Lands to be rezoned from General Commercial (C1) to General Commercial-Exception (C1-3).

THE CORPORATION OF THE
VILLAGE OF WINCHESTER
Village clerk's office Ph. 774-2105

Notice of Adoption of An Official Plan Amendment

TAKE NOTICE that the council of the Corporation of the Village of Winchester, having held a public meeting under Section 17 of the Planning Act, RSO 1990, has adopted Official Plan Amendment No. 5 to the Official Plan of the Village of Winchester on the 3rd day of August, 1993.

DATED at the Village of Winchester this 4th day of August, 1993.

Brenda Belair,
Clerk

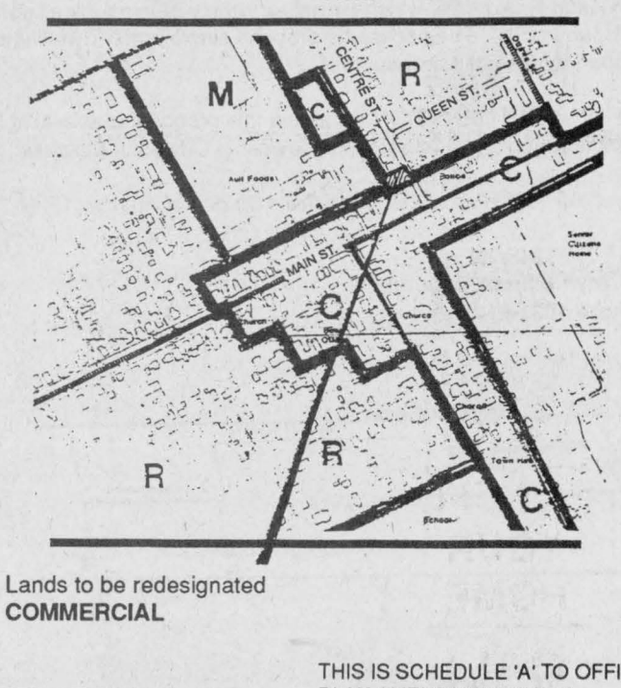

Lands to be redesignated
COMMERCIAL

R	Residential
C	Commercial
M	Industrial
RU	Rural
OS	Open Space

THIS IS SCHEDULE 'A' TO OFFICIAL PLAN AMENDMENT NO. 5

Bruce Kerr,
Reeve

Brenda Belair,
Clerk
Village of Winchester

DUNDAS COUNTY HOSPICE

-- not a place, just a special way of caring

POSITION:

Co-ordinator of Volunteer Training

on a term basis for a set honorarium.

DESCRIPTION:
Reporting to the Hospice Administrator, will co-ordinate volunteer training in hospice care through a series of three courses given in an 18-month period.

QUALIFICATIONS:
- Health care, social service or pastoral care education and experience
- Experience in palliative care
- Education and/or experience in co-ordinating educational activities
- Understands the dynamics of volunteerism
- Works effectively with others

Please forward resume and a brief paragraph on "why this job" by September 3, 1993 to:

Dundas County Hospice
P.O. Box 906
Winchester, Ontario, K0C 2K0

A selection board will interview all suitable candidates at a date and time to be advised.

THE CORPORATION OF THE
VILLAGE OF WINCHESTER
Village clerk's office Ph. 774-2105

Notice of the Passing of a Zoning Bylaw by the Village of Winchester

TAKE NOTICE that the council of the Village of Winchester passed **Bylaw No. 93-11** on the 3rd day of August, 1993 under Section 34 of the Planning Act, RSO, 1990.

AND TAKE NOTICE that any person or agency may appeal to the Ontario Municipal Board in respect of the bylaw by filing with the clerk of the Village of Winchester not later than the 31st day of August, 1993 a notice of appeal setting out the objection to the bylaw and the reasons in support of the objection.

AN EXPLANATORY NOTE of the purpose and effect of the bylaw, describing the lands to which the bylaw applies, is below. The complete bylaw is available for inspection in my office during regular office hours.

DATED at the Village of Winchester this 11th day of August, 1993.

Brenda Belair,
Clerk
Village of Winchester

EXPLANATORY NOTE

Purpose and Effect of Bylaw

The zoning bylaw amendment rezones approximately 485 m² (5,220 square feet) of land located on the west side of Centre Street, north of Main Street, from 'Residential Density 1' (R1) to 'Commercial General' (C1).

The subject property is located immediately behind the Canadian Legion property on Main Street and is being acquired by the Legion at this time in order to allow a future expansion of the Legion should the need arise. The 'General Commercial' (C1) zoning permits such an expansion. Note that there are no specific plans for the property at this time.

This amendment has been prepared concurrently with an enabling official plan amendment.

Ms. Brenda Belair, Clerk-Administrator, may be contacted for further information at 774-2105.

KEY MAP

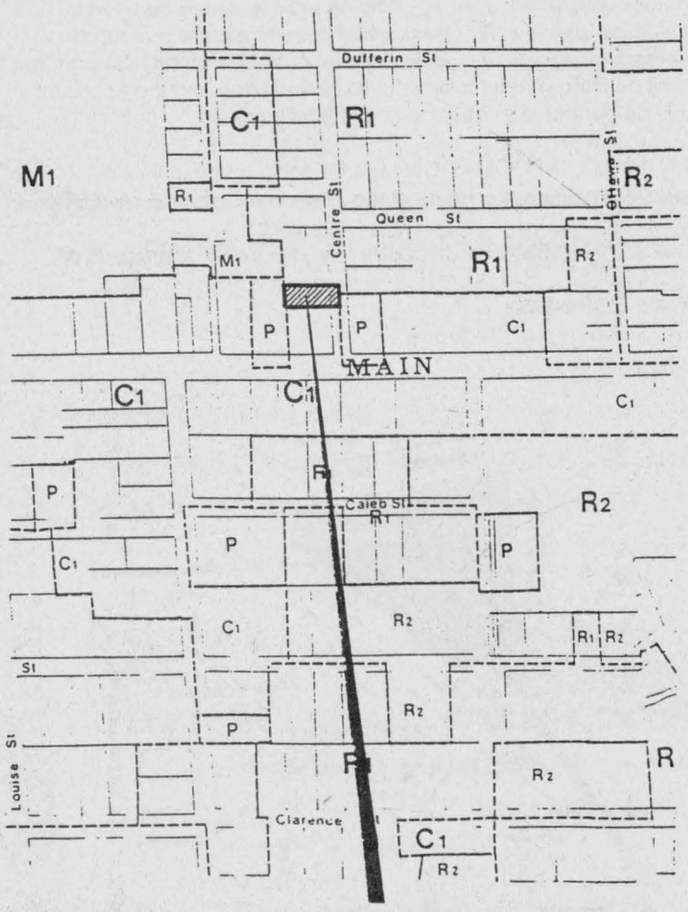

Land affected by this amendment

DUNDAS COUNTY HOSPICE

-- not a place, just a special way of caring

The Dundas Hospice will be hiring an

ADMINISTRATOR

on a part-time basis (12 hours per week) at $25 per hour, sans benefits.

DESCRIPTION:
Reporting to the Dundas Hospice Board of Directors, the administrator will provide assessment and case management of hospice clients and their families, in Dundas County.

QUALIFICATIONS:
- Registered nurse or social services education and experience
- Preparation and experience in palliative care and case management
- Strong administrative, interpersonal and supervisory skills and public relations
- Knowledge of community resources
- Knowledge of volunteer development
- A current driver's licence and the use of a car.

Please forward resume and a brief paragraph on "why this job" by September 3, 1993 to:

Dundas County Hospice
P.O. Box 906
Winchester, Ontario, K0C 2K0

A selection board will interview all suitable candidates at a date and time to be advised.

THE CORPORATION OF THE
VILLAGE OF WINCHESTER
Village clerk's office Ph. 774-2105

Notice of the Passing of a Zoning Bylaw by the Village of Winchester

TAKE NOTICE that the council of the Village of Winchester passed **Bylaw No. 93-09** on the 3rd day of August, 1993 under Section 34 of the Planning Act, RSO, 1990.

AND TAKE NOTICE that any person or agency may appeal to the Ontario Municipal Board in respect of the bylaw by filing with the clerk of the Village of Winchester not later than the 31st day of August, 1993, a notice of appeal setting out the objection to the bylaw and the reasons in support of the objection.

AN EXPLANATORY NOTE of the purpose and effect of the bylaw, describing the lands to which the bylaw applies, is below. The complete bylaw is available for inspection in my office during regular office hours.

DATED at the Village of Winchester this 11th day of August, 1993.

Brenda Belair,
Clerk
Village of Winchester

EXPLANATORY NOTE

Purpose and Effect of Bylaw

The zoning bylaw amendment rezones approximately 4.5 ha (11 acres) of land located on the west side of St. Lawrence Street north of Ontario Hydro property from the "Development Zone" (D) to the "General Commercial Zone - Exception" (C1-2).

The purpose of the amendment is to permit a shopping centre and a dry cleaning establishment to be developed on the property in addition to the uses which are permitted in the General Commercial (C1) zone. Note that an Official Plan amendment to permit the proposed shopping centre was adopted by council in the fall of 1992.

The "exception" provisions:

1. Permit a shopping centre and a dry cleaning establishment in addition to the uses which are permitted in the General Commercial (C1) zone; and
2. Set minimum yard, landscaping and parking requirements and set maximum floor space, floor space index, and building height for the proposed shopping centre.

Note that the zoning bylaw does not presently recognize a shopping centre, with the result that the "exception" provisions are intended to establish appropriate zoning regulations for a shopping centre until such time as the village adopts its new zoning bylaw.

Ms. Brenda Belair, Clerk-Administrator, may be contacted for further information at 774-2105.

KEY MAP

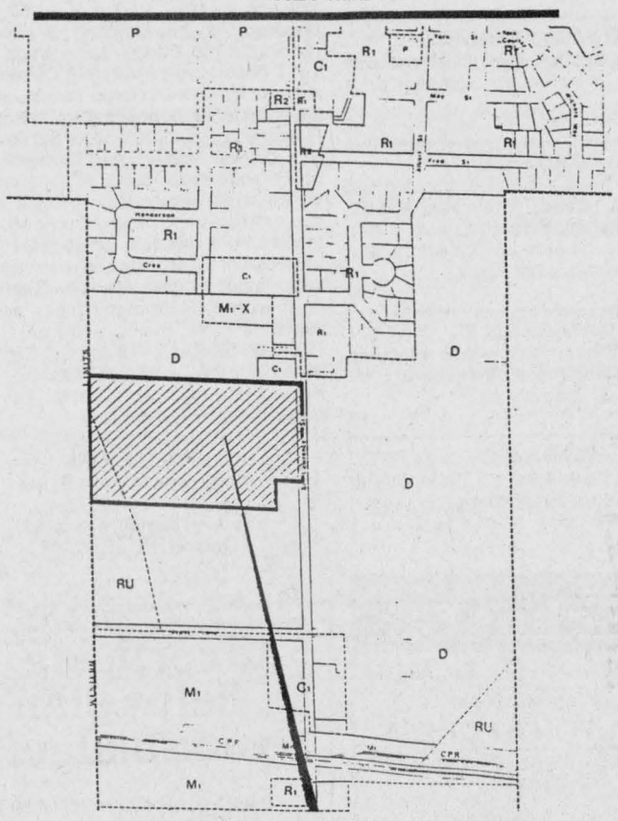

Land affected by this amendment

Classifieds

SOUTH RIDGE Sod Supply Inc.

Requires

FARM HANDS

for balance of season.
Potential: Full-time, seasonal position.

Call 7am-5pm

2408 Manotick Station Road
RR #1, Osgoode, Ontario
K0A 2W0
613-821-3764
1-800-267-9772

NESTLÉ CANADA INC.
CHESTERVILLE FACTORY

requires the following

ELECTRICIAN

Applicants must possess a valid Province of Ontario Construction & Maintenance Electrician's Certificate with considerable experience in three phase power systems, AC & DC motor control circuits as well as work experience in PLC troubleshooting, and pneumatic & electronic analog control systems.

The successful applicant must be prepared to accept Standby duty and shiftwork.

Please forward resumé to: **Human Resources Department**
Nestlé Canada Inc.
145 Main Street North
Chesterville, Ontario
K0C 1H0

Nestlé

The Corporation of the Township of Osgoode

Notice of Public Meeting Concerning Proposed Zoning Bylaw Amendment

Corporation of the Township of Osgoode

TAKE NOTICE that the Council of the Corporation of the Township of Osgoode will hold a **PUBLIC MEETING** on the **7TH DAY OF SEPTEMBER, 1993 AT 7PM** at the Township Hall, Metcalfe, to consider a proposed zoning bylaw amendment under Sections 34 and 35 of **THE PLANNING ACT RSO 1990.**

The application:

Owner: Corporation of the Township of Osgoode
Applicant: Corporation of the Township of Osgoode
Legal description of the property: Part Block B - Lot 33 Plan 100
Existing zoning: Residential
Proposed zoning: CI - Commercial General

EXPLANATORY NOTE:
This is a housekeeping amendment to correct a dimensional error in the bylaw. If passed this rezoning would zone the whole of the Township Hall parking lot and the whole of the old Morrow property "CI - Commercial General". The CI zone permits a variety of uses such as business offices and apartment dwellings on the upper storey.

ADDITIONAL INFORMATION regarding this proposal is available for inspection during office hours at the Township Offices in Metcalfe.

Dated at the Township of Osgoode this 11th day of August, 1993.

WAYNE ROBINSON
Clerk, Township of Osgoode
Telephone: 821-1107

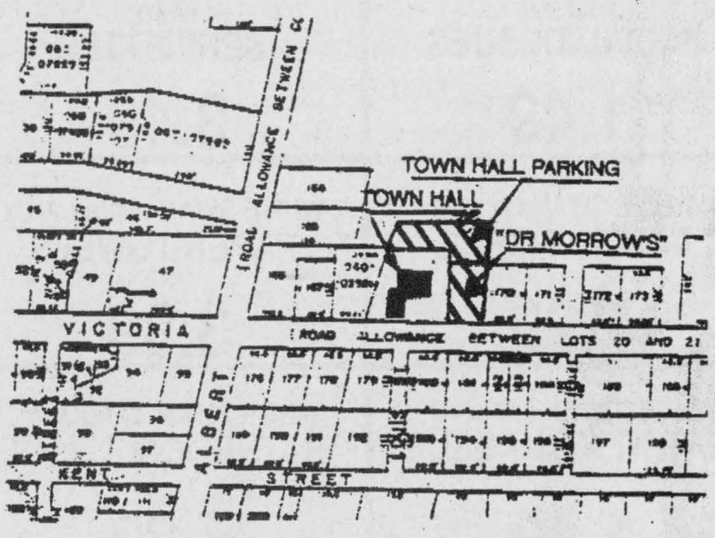

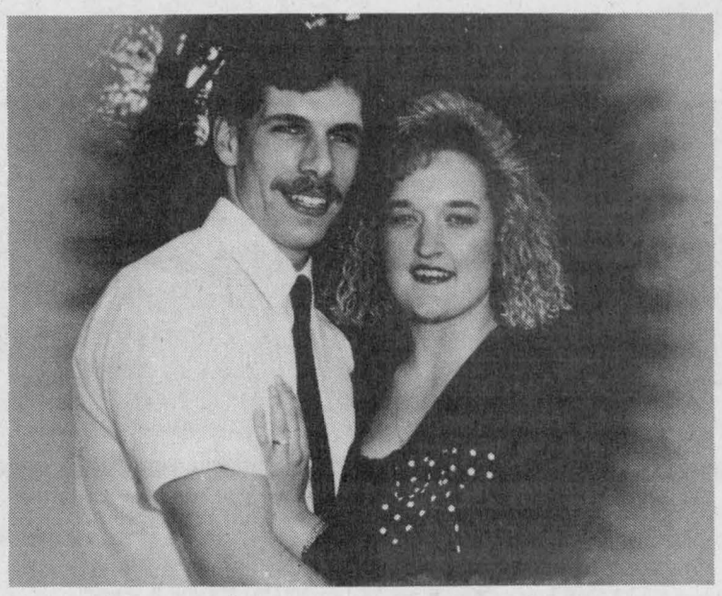

Wedding Announcement

We the parents, Brian & Jo-Anne Telford and Jack & Susan Geertsma are pleased to announce the marriage of Kimberly & David. The marriage will take place at Hallville United Church on August 21, 1993 at 7:00 p.m. The reception to follow at Winchester Community Center.



Wedding Announcement

Mr. & Mrs. Bert Moore are pleased to announce the forthcoming marriage of their daughter, Beth to Gary Winters, son of Lois and the late Ralph Winters of Finch, Ontario.

The wedding will take place Saturday, October 2, 1993 at 3:00 p.m. at St. Mary's Church, Chesterville. Reception to be held at the Morrisburg Legion.

Brent Baird Construction
All types of repairs and renovations

RR1
South Mountain

Telephone
989-3019

COUNTRY PROPERTY

3-bedroom home, on 1.25 acres, excellent location to commute to Ottawa. On Hwy. 31, 3 km north of Winchester. Signs on property. Available immediately for information.

Ernest Sauer
Sales rep for Sauve Real Estate,
Alexandria 1-525-2940/1-525-2413 (evenings)

Real estate

FEATURE PROPERTIES

Sutton GROUP



DYNASTY REAL ESTATE LTD.
Telephone 726-7000

Alan LaPierre
448-3306

FULL MLS SERVICE AT COMPETITIVE RATES



CHESTERVILLE. Enchanting country 3-acre home, country kitchen, formal dining, 4 bedrooms, 2 baths, porch, verandah, garage, trees, hobby farmer's delight.



MOREWOOD. Your country home on 1 acre and only 3 years young. Huge rec room, deck, treed lot, recent survey, ideal home for the first-time buyer.



CHESTERVILLE. Contemporary custom, sunken oak kitchen/dining with patio doors to deck, raised living room with skylights, 3 bedrooms, rec room, new gas furnace, survey.



WINCHESTER. Space and sunshine, knockout 66'x330' lot, country-size kitchen, formal dining, 3 bedrooms, gas furnace, porch, deck, immaculate throughout.

BUY OR SELL WITH CONFIDENCE • CALL ALAN, 448-3306

JOHN A. ALLISON
REAL ESTATE BROKER

Morrisburg 543-3717

PRICE HAS BEEN REDUCED on this well maintained 3-bedroom raised bungalow on Sesame St., Winchester. Attached garage, finished basement, fenced rear yard, paved drive. **Now asking $123,000.** Owners relocating, looking for offers! (5510)

HISTORIC STONE HOME directly on the St. Lawrence between Morrisburg and Iroquois. Spacious home with approx. 2,400 sq. ft. of living area. Large kitchen, dining room, parlor with fireplace and up to 5 bedrooms! Frame carriage shed. Excellent waterfront with good boating and swimming. **Asking $179,000.** (5514) MLS

EXCELLENT BUILDING LOT located west of Williamsburg, between Elma and Bouck's Hill on paved road. Lot 190x213. **Asking $12,000.** (5525)

NICE COUNTRY SETTING! PRICE REDUCED TO $85,000. Excellent 3-bedroom bungalow on paved road north of Iroquois. Many renovations and upgrades. Open concept living area. Set on approx. 12 acres, with over 10 acres of mature trees. (5436)

MARIATOWN. Spacious, renovated, lots of extras! Older 2-storey home on large lot, attached and detached garages. Inground pool, interlock stone patio, raised deck off sun room...there's more! Must be seen! **Asking $149,900.** (5433)

YOU'LL LOVE THE SPECTACULAR RIVER VIEWS from this bright and spacious waterfront home, located between Morrisburg and Iroquois, on the beautiful St. Lawrence! Five bedrooms, games room, office, formal living and dining rooms, master bedroom with power tub... All this plus a nice secluded location. **Asking $225,000.** (5936)

Sales Representatives

John A. Allison.....657-3285
Dale Beckstead.....652-4396
Carol Richer.....543-3556
Peter Van Veen.....543-2097

SOLD SOLD SOLD SOLD SOLD SOLD

ALBERT GALE REAL ESTATE LTD.
Main Street, Winchester
774-2881 774-GALE



BUTCH OLDFORD

It's TOUGH going these days!
But the "OLDFORD" keeps on



Dunbar beauty, $115,000



Cannamore surprise, 2 acres, $116,000



Russell award winner, $169,900



Chesterville starter, Francis St., $64,000



Glen Stewart, Hobby farm, 13 acres, $124,000



Chesterville charmer, $159,000

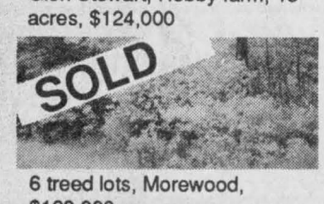

6 treed lots, Morewood, $120,000



Winchester cutie, $94,900



Winchester bakery, $178,000



South Mountain tranquility, $196,900

GOING AND GOING AND GOING AND

MIKE DEAN'S SUPERFOODSTORE

19 KING ST. CHESTERVILLE

WE RESERVE THE RIGHT TO LIMIT QUANTITIES

OPEN: MON.-FRI. 8 AM - 9 PM SAT. 8 AM - 6 PM

PRICES IN EFFECT UNTIL CLOSING TUES. AUGUST 17/93

PEPSI-COLA 24X355 ML TINS
REGULAR OR DIET



5.99

LEONARD GUARANTEES FRESH PRODUCE EVERY DAY OF EVERY WEEK

CANADA FANCY LOCAL GROWN
4 LITRE BASKET
RANGER OR QUINTE
APPLES 2.49

TROPICAL TREAT
YELLOW BANANAS
39¢ LB 86¢ KG

PRODUCT OF U.S.A.
FRIAR PLUMS
89¢ LB 1.96 KG

PRODUCT OF U.S.A. FANCY
BARTLETT PEARS
89¢ LB 1.96 KG

PRODUCT OF U.S.A. #1
FRESH PEACHES
89¢ LB 1.96 KG

PRODUCT OF CANADA #1 LOCAL
SNOW WHITE
CAULIFLOWER 99¢

PRODUCT OF CANADA #1
CRISP LOCAL
CELERY
79¢

PRODUCT OF U.S.A.
FRESH GARLIC BULBS
1.99 LB 4.39 KG

PRODUCT OF CANADA LOCAL
CORN ON THE COB
1.99 DOZEN

PRODUCT OF CANADA #1
FIELD CUCUMBERS
4/99¢

FLOWER BUY OF THE WEEK

6's WITH TIKI
ROSES
1.99 BUNCH

2½" POT
MINI VIOLETS
79¢ EACH

SOFT DRINK OF THE WEEK

COTT 2 LITRE
ASSORTED FLAVOURS
SOFT DRINKS
99¢

SNACK OF THE WEEK

REDDI SNACK 200G BAG
ASSORTED FLAVOURS
POTATO CHIPS
89¢

A WIDE VARIETY OF YOUR FAVOURITE BREADS, BUNS, PASTRY

VACHON PKG 6
CARAMELS
2.29

DEMPSTERS PKG 8
KAISER ROLLS
1.39

BAMBY PKG OF 12
HOT DOG OR HAMBURG
BUNS
1.19

DEMPSTERS 675G
6 VARIETIES
CANADIANA BREAD
1.39

BETTY PKG 12
WHOLE WHEAT ROLLS
1.19

BETTY PKG 6
ENGLISH MUFFINS
89¢

BETTY 450G LOAF SLICED
CRUSTY CORNMEAL
89¢

BETTY PKG 12
SESAME
HAMBURG BUNS
1.69

QUALITY BEATRICE DAIRY PRODUCTS EVERY DAY OF EVERY WEEK

2 LITRE JUG
APPLE, ORANGE, GRAPEFRUIT
COUNTRY JUICES
2.49

4 LITRE BAG
2% FRESH MILK
3.19

250 ML CARTON
WHIPPING CREAM
1.49

2 LITRE CARTON
CHOCOLATE MILK
2.89

125G, 175G CUP
ASSORTED FLAVOURS
DIET, LACREME, STIRRED
FRUIT BOTTOMYOGURT
69¢

BEATRICE 250G PKG
REGULAR OR LIGHT
CREAM CHEESE
1.69

2 LITRE CARTON
ORANGE JUICE
1.89

500G TUB
ASSORTED
SOUR CREAM
1.79

500G TUB
1%, 2%, 4%
COTTAGE CHEESE
1.79

CANADA GRADE "A"
LARGE EGGS
1.29 DOZEN

BEATRICE 500G
ASSORTED FLAVOURS
FRUIT BOTTOM YOGURT
1.49

CHRIS GUARANTEES FRESH CUT MEAT EVERY DAY OF EVERY WEEK

FRESH PICNIC
PORK SHOULDER ROAST
99¢ LB 2.18 KG

BONELESS SHOULDER BUTT
PORK ROAST
1.59 LB 3.51 KG

SHOULDER OR BUTT
PORK CHOPS
1.79 LB 3.95 KG

FRESH SLICED
PORK LIVER
79¢ LB 1.74 KG

FRESH MEATY PORK
SIDE SPARE RIBS
1.89 LB 4.17 KG

FRESH LEAN
GROUND PORK
1.79 LB 3.95 KG

BONELESS STEW
PORK CUBES
1.99 LB 4.39 KG

BUTCHER'S QUARTER POUND
PURE BEEF BURGERS
IN BOXES OF 8 OR 12
49¢ EACH

MARY MILES 450G PKG
HOT DOG WIENERS
1.49

EVERSWEET BONELESS
DINNER HAM
2.99 LB 6.59 KG

BURN'S 175G PKG
MOCK CHICKEN
99¢

FREEZER BUY OF THE WEEK

3 LB. BAG INDIVIDUALLY FROZEN
BACK ATTACHED
CHICKEN BREASTS
6.99

14" WITH ONIONS
COMBINATION
5.99

CATCH OF THE WEEK

FRESH
SNAPPER FILLETS
3.99 LB 8.80 KG

MAPLE DALE CHEDDAR
JUST MADE OR FRESH
3.99 LB 8.80 KG

THE BUTCHER'S FRESH SLICED DELI EVERY DAY OF EVERY WEEK

YORK SLICED
COOKED HAM
1.99 LB 4.39 KG

BURN'S SLICED
PEPPERONI
2.99 LB 6.59 KG

SIMON DE GROOT SLICED
ALL BEEF SALAMI
2.99 LB 6.59 KG

SHOPSY DELI FRESH
POTATO & EGG SALAD
1.89 LB 4.17 KG

MAPLE LEAF SLICED
MOCK CHICKEN LOAF
2.99 LB 6.59 KG

MAPLE LEAF SLICED
3 VARIETIES
BAKED LOAVES
4.49 LB 9.90 KG

CLEARVIEW FARMS SLICED
TURKEY BREAST
5.99 LB 13.21 KG

CLEARVIEW FARMS SLICED
ROAST BEEF
5.49 LB 12.10 KG

A WIDE VARIETY OF QUICK AND EASY FROZEN FOODS

GOOD HUMOUR PKG 6
GREAT CANADIAN
CONES
3.69

2 LITRE REG. OR LIGHT
ASSORTED FLAVOURS
CLASSIC ICE CREAM
3.99

GOOD HUMOUR PKG 12
FUDGESICLE, FROSTICLE
CREAMSICLE
2.99

GOOD HUMOUR PKG 6
ICE CREAM SANDWICHES
2.99

BEATRICE 2 LITRE
ASSORTED FLAVOURS
OLD FASHIONED RECIPE
ICE CREAM
4.69

BEATRICE 1 LITRE
ASSORTED FLAVOURS
FROZEN YOGURT
2.99

MINUTE MAID 355 ML
ASSORTED FLAVOURS
FRUIT PUNCHES
69¢

MINUTE MAID 355 ML
REGULAR, MORE OR LESS PULP
ORANGE JUICE
99¢

GOOD HUMOUR PKG 12
ASSORTED
POPSICLES
1.99

EGGO 312G PKG
ASSORTED FLAVOURS
WAFFLES
1.99

DIRECT WAREHOUSE PRICES + PLUS + EXTRA WEEKLY SPECIALS

RED ROSE PKG 80
ORANGE PEKOE
TEA BAGS 1.99

EDAN 1 LITRE TETRA
PURE
APPLE JUICE 59¢

NABOB 300G PKG
REGULAR, FINE, EXTRA FINE
GROUND COFFEE
1.69

NABOB 300G PKG
REGULAR FINE, EXTRA FINE
SUMMIT OR DECAF
GROUND COFFEE
1.99

PRIMO 900G BAG
MACARONI
SPAGHETTI
SPAGHETTINI 99¢

PREGO 750 ML JAR
6 ASSORTED VARIETIES
SPAGHETTI SAUCE
1.69

WELCHADE 3X250 ML TETRA
GRAPE DRINK
89¢

SUNSPOT 3X250ML
ASSORTED
FRUIT DRINKS
69¢

ROBIN HOOD 2.5 KG BAG
WHITE FLOUR
2.69

MAZOLA 2 LITRE
CORN OIL
4.49

TENDERFLAKE 1 LB
PURE LARD
99¢

GRANDMA 675G
PURE MOLASSES
99¢

KLIX OR KAM 12 OZ TIN
LUNCHEON MEAT 1.89

DELMONTE 14 OZ TIN
ASSORTED CUTS
PINEAPPLE
79¢

AYLMER 19 OZ TIN
ASSORTED
VEGETABLES
79¢

MILLER 6X355 ML
DEALCOHOLIZED BEER
3.99

AUNT JEMIMA 750 ML
ASSORTED
TABLE SYRUP
2.49

PURINA 8 KG BAG
DOG CHOW
9.99

PURINA 2KG BOX
MEOW MIX
4.99

PUSS AND BOOTS 184G TIN
FISH, CHICKEN, BEEF
CAT FOOD
5/1.00

VITAL 700G TIN
CAT FOOD
2/1.00

ULTRA 4 LITRE BOX
CHEER
LAUNDRY DETERGENT
4.99

ULTRA 4 LITRE REG. OR REFILL
TIDE
LAUNDRY DETERGENT
4.99

ROYALE PKG 50
MAN SIZE
FACIAL TISSUES
1.49

WHITE SWAN PKG 360
WHITE
SERVIETTES
3.49

WHITE SWAN 12X150'S
FACIAL TISSUE
7.99

WHITE SWAN 12 ROLL PACK
PAPER TOWELS
3.99

WHITE SWAN 4 ROLL PKG
BATHROOM TISSUE
1.19

WHITE SWAN 24 ROLL PKG
BATHROOM TISSUE
7.99