WINCHESTER PRESS

VOL. 87 NO. 15 | WINCHESTER, ONTARIO, THURSDAY, AUGUST 8th, 1974 | 12 PAGES PRICE 15 CENTS

Winchester Lions Name Members To Committees

Jim Helmer, newly-elected president of Winchester Lions Club has released personnel of the various club committees for the new term.

HEALTH AND WELFARE: Wes Clarke, Reg Fetterly, Joel Steele, chairman.

BOOTH: Lloyd Guy, Bob Porteous, Dennis Osborne, Al McRoberts, Gerry Cross and Adam Meek, Chairman.

FINANCE: Bill Johnston, Elzeon Raistrick, Bob Porteous, Gerry Flucke, Chairman.

ATTENDANCE AND MEMBERSHIP: Murray Summers, Dave Hollingshead, Vern Wilson, Chairman.

BOYS AND GIRLS: Reg Harper, Glen Vasey, Elzeon Raistrick, Chairman.

CONVENTION: Reg Harper, Dennis Osborne, Chairman.

PROGRAMME: Bill Collins, Norm Armstrong, Chairman.

VISITATION: Bob Porteous.

GREETER: Rudy Topolinsky.

BULLETIN EDITOR: Bill Johnston.

New Ontario Film Reveals Ottawa's Charm

A film on Canada's capital city will soon be added to the Ontario Ministry of Industry and Tourism travel film library.

Crawley Films Ltd. of Ottawa, has been awarded the contract for production of the film featuring Ottawa's varied attractions, it was announced jointly by Industry and Tourism Minister Claude Bennett and Donald Longchamps, president of Canada's Capital Visitors and Convention Bureau.

In awarding the contract, Mr. Bennett noted that ministry films are seen by some 50 million people annually and this new production will add significantly to the continuing growth of tourism in Ottawa and throughout eastern Ontario.

"In the capital area we have a distinctive blend of urban and rural attractions and this is one of the aspects which will be featured in this new film," Mr. Bennett said.

The film will also feature a variety of visitor attractions, historical and national landmarks, recreation activities and emphasize the Ottawa region's potential as a four-season vacation destination.

Crawley Films Ltd., is a pioneer Canadian film-making company and this year celebrates its 35th anniversary of film production.



Overcome Pipeline Problems

Hardy men and rugged machinery continually face tremendous obstacles as they lay additional pipelines across Eastern Ontario.

'Looping' is what Trans-Canada Pipeline officials call the operation, but it meant laying miles and miles of gleaming yellow pipe in long, narrow trenches often hewed through solid rock.

In many areas the earth trembles for miles around as thunderous blasts rock the terraine forcing tunnels through rocky hills.

Sometimes the picture is entirely different and, although digging is relatively simple, mucky marshlands test the endurance of giant machines.

Although the operation begins at Morrisburg and ends near Canada's Capital only a total of 19 miles of line are being laid in the 'looping' process. "It means", explains one official, "that when completed the capacity of the line will be greatly increased.

In accompanying photo a huge load of pipes begins the treacherous journey through swampland where eventually a giant bulldozer will provide additional power to propel the load through oozing mud.

Other photo gives some indication of how modern equipment cuts cleanly through a rocky hill. The solid mound of shattered rock on the right is the result of an extensive blasting operation.

Press Staff Photos

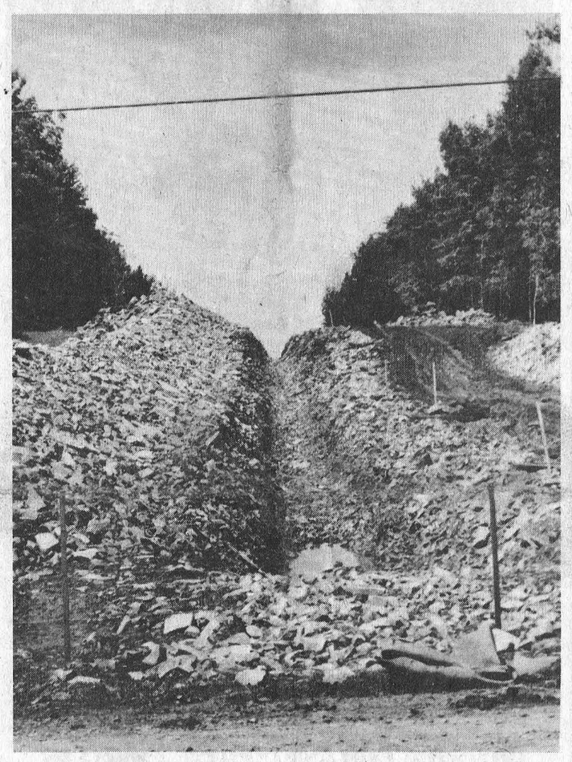

THREE-DAY EXHIBITION

Russell Fair Begins Friday

The fall fair season in the area opens this weekend when the Russell's 3-day exhibition goes into action on Friday.

Organizers report enthusiastic response to their compariitively new format which will include the usual cattle and horse shows but will add such interesting features as a tractor-pulling contest; fashion show; steak barbecue and a beer garden.

Western Horses

The growing interest in western horse activities prompted the Russell executive to feature an outstanding exhibition of western horse classes on Sunday.

Classes will begin at 9:30 in the morning with halter classes, and continue till early afternoon with such interesting features as: western trail classes; youth classes and senior classes. A horse-drawing competition will follow the Western Show and from 3:00 till 6:00 the beer garden will be open.

The Sunday program also included a steak barbecue in the evening and a teen-age dance with music by the popular Mixed Company group.

Opening Day

Although fair officials place emphasis on the outstanding Sunday show they hasten to add that both the Friday and Saturday programs are geared with something of interest for all ages.

Friday is 'Cattle Day' with near-record entries already registered in four classes - Ayrshire, Guernsey, Jersey and Holstein. An extremely colourful 4-H show is included on Friday's agenda and men, women and children of all ages are invited to a spectacular 'FASHION SHOW' at the Public School in the evening.

And On Saturday

Light and heavy horses will share Saturday's spot-light with the tractor-draw beginning at Noon. The 'Beer Garden' will also open at Noon and throughout the day both hot and cold meals will be available.

Glen Cochrane will have his band on hand to supply music for the Saturday night dance in the curling club.

"We've encountered some difficult years", says advertising manager George Young, "but with cooperation from the weatherman this weekend, we are confident records will be broken in practically every department."

News Briefs

Accident Free Weekend

Winchester Detachment of Ontario Provincial Police reports an accident-free holiday weekend in the area patrolled by local Constables.

"There were a few very minor mishaps", reports a spokesman for the Detachmen, "but nothing of a serious nature."

Traffic continues to flow smoothly over the new by-pass and, although there was a minor accident late last week at the Southern Junction of the overpass and village connecting link injuries were also of a minor nature.

Freak Winds Accompany Storm

A vicious storm that ripped across Eastern Ontario caused heavy damage at various locations.

The gale force blast, reported by some to be of a twister nature, struck at several locations. East of Greely a huge Hydro tower was demolished and there were also reports of damage to silos in the district.

The wind also caused damage in the Village of Embrun where several homes were damaged.

Only light showers fell on Winchester and no damage was reported in the immediate area.

Quarterback Club Returns

The 'Quarterback Club', sponsored by Metcalfe Curling Club, was not programmed for last Monday night due to the Holiday weekend but Mike Shields reports more action for Monday August 12th.

Mr. Shields, at press time, was not definite concerning Rough Riders who would be present but Doug Collins will be on hand with at least two of his team-mates. Film of the Ottawa-Hamilton game will be shown and it looks like another night of fun for Rider fans (and possibly even a few not yet committed).

Tournament Next Week

Most major fastball teams in the district and many from outside the area will be at Williamsburg for the 12th annual Molson tournament next weekend (August 17th and 18th).

The first game is scheduled for 10:00 Saturday morning and the final will be played Sunday night.

Co-ordinator Rae K. Casselman explains that each of eight senior teams will play two games. Teams losing the first game will drop into Division '2', a double knockout competition. Two Molson Trophies will be at stake as well as $1,000.00 in prize money.

Mr. Casselman explains that in the event of rain the tournament will be re-scheduled for the following week.

Riders' Office Open Saturday

Art Cuthbert, Ottawa Rough Riders' ticket manager, is fully aware last season's Grey Cup winners have a multitude of fans throughout the entire Ottawa Valley.

"For that particular reason", he says, "our ticket office will be open this Saturday (August 10th) between the hours of 10:00 a.m. and 2:00 p.m."

Mr. Cuthbert feels that many fans, despite the club's widespread publicity campaign, are not fully aware of the efforts being made to facilitate the purchase of tickets.

"For example", explains the hardworking official, "fans can avoid waiting in line by simply purchasing tickets now for the balance of the season on a season ticket basis."

This system allows a choice of the best seats in the house and ensures having the same seats for possible play-off games in Ottawa.

Mr. Cutherbert also points out that individual game tickets reservations are accepted by telephone (the number is 235-7208), or by mail. However, if ordering by mail only certified cheques or money-orders can be accepted and tickets will either be mailed or held at the main box office till picked up.

Acting Housing Minister Irvine Announces 100 Senior Citizen Units For Area

The Honourable Donald R. Irvine, M.P.P., Grenville-Dundas, Acting Minister of Housing, has announced that his Ministry will be advertising for modified tenders for many Senior Citizens Units in the area.

The tender calls, which are for the production of over 2000 units across the province are expected to produce an estimated $30 to $40 million worth of family and senior citizens rental housing.

Among the locations in the immediate area will be units at Morrisburg, Iroquois, Kemptville and Merrickville.

The new technique, called 'Modified Tender Call', involves a builder using preliminary drawings provided by the Corporation for construction on properly zoned land owned by the Ontario Housing Corporation.

A successful low bidder is expected to be able to commence construction within fifty days of the tender call closing, using final working drawings and detailed specifications developed by him from the preliminary OHC drawings.

In the case of smaller senior citizens projects of less than two storeys and 50 units, OHC is implementing a further refinement of this technique to allow a contract to be based on preliminary drawings and project specifications.

Upon receipt by the Corporation of acceptable foundation drawings, the successful contractor will be permitted to commence construction -- this process can be completed in less than 30 days in most cases. Mr. Irvine's most recent announcement states that forty-two of the units will be at Irouqois, thirty-five at Kemptville and twenty at Merrickville. Closing date for tenders on the Iroquois project will be September 5th; for Kemptville, August 28th and Merrickville, August 20th.

Mr. Irvine has also announced that the Ontario Housing Corporation has been authorized to purchase 0.2 acres of land on Lewis Street in the Village of Merrickville to complement a site already acquired for the senior citizen development.

Winchester Reeve Walter Shadbolt told the Press the municipal clerk has already been corresponding with the Ontario Housing Corporation concerning the possibility of addition units at Winchester. "At the present time", says the Reeve, "we're waiting for additional information before proceeding further."

Dissatisfaction

Continues On Junior B Hockey Front

The Newest proposal being considered by the Junior Council of the O.D.H.A. would drastically affect the St. Lawrence Junior 'B' League and force Metcalfe into an entirely new division.

The suggestion being forcefully proposed would spell 'finish' for the St. Lawrence League as such, and instead transform the entire Ottawa Valley Junior into one giant league with four divisions.

Highway 16 would more or less constitute the dividing line between West Divisions and East Divisions with the exception that both Prescott and Cardinal would remain in the Eastern half. Both the sections would then be divided again to form four divisions of the one big league.

Unfortunately those at the planning table decided the dividing line in the Eastern half should fall half way between Winchester and Metcalfe, leaving Winchester in competition with clubs from Prescott, Cardinal, Morrisburg, Cornwall, Long Sault and Alexandria.

Metcalfe and Embrun, on the other hand, would become part of the Northern division with such clubs as Ste. Isadore de Prescot; Hawkesbury, Navan, Buckingham and Vanier.

Both Winchester and Metcalfe officials feel such a move will seriously affect them financially since the two clubs have built up a natural rivalry that assured packed rinks for all games.

The proposal, however, although being put forward by the Junior Council, must be ratified by the main body of the O.D.H.A. before being put into practice.

St. Lawrence League clubs, which over many years have built up a traditional rivalry, hope the proposal will be reconsidered by O.D.H.A. officials allowing the already sound St. Lawrence Junior 'B' operation to remain intact.

Wylie Clan Holds 13th Reunion

The 13th annual gathering of the Wylie Clan was held at Winchester Curling Club last Sunday when approximately sixty descendents of Thomas Wylie and his wife the former Margaret Shields enjoyed an afternoon of fun and reminiscing.

Although rain threatened during the day various sports events were conducted during the afternoon and two sumptuous meals served. Guests were present from Winnipeg, Manitoba; Montreal; Hemmingsford, P.Q.; Toronto; Ottawa; Pendleton; Russell and other local centres.

Williamsburg Senior Choir To Perform At Sunbury Church

The Williamsburg Junior Choir will be attending The McNeely Church in Sunbury, Ont. (9 miles north of Kingston) on Sunday, August 11th, 1974 for services at 2:30 in the afternoon.

The McNeely Church was built in 1852 by the Grandfather of W.H. McNeely, Williamsburg. It was built for the Presbyterian congregation at that time. However after many years of closing, it is now re-opened as a Protestant Church.

The young children will render two selections, "Amazing Grace" and "Bless This House".

Choir numbers include: Mary Strader, Donna Hanson, Jill Murphy, Melody Jodoin, Debbie VandemHeem, Patti Vandem Heem, Laurie Schell, Lisa Schell, Ardith Black, Bernice Whittaker, Ian Adams and Barry Strader.

Julie Holmes Wins A Bronze

Winchester's Julie Holmes brought additional honours to her home town when she earned a bronze medal at Sudbury last Sunday.

Competing in the Ontario Junior Olympics against the top athletes in the entire province Julie finished third in the 200-metre event; 4th in the 100-metre event and ran anchor position on the relay team that finished in 4th place.

Miss Holmes is a member of the Seaway Valley Track Team and her coach, Hugh Conlin, is confident the pretty sprinter will some day represent Canada in Olympic competition.

The Press joins in extending congratulations to the promising young athlete along with a sincere wish for continued success.



Root-Collins Exchange Vows

Mr. and Mrs. Wm. C. Collins are happy to announce the marriage of their daughter Dolwyn Jane to Robert John, son of Mr. and Mrs. Ned Root of Ottawa.

The wedding took place at Britannia United Church in Ottawa, Saturday, August 3rd at 3 p.m. with Rev. James Hendry of Courtice, Ontario, officiating.

The organist Mr. Hans Van Gijn played as the Processional, the Hymn "Praise To The Lord The Almighty". During the signing of the register, Mr. Van Gijn played "Trumpet Voluntary" by H. Purcell.



The guests and friends of the bride and goom joined in singing "We Are One In The Spirit" at the close of the ceremony.

For her wedding, Dolwyn chose to wear imported Swiss eyelet in long simple lines with self train with a three tier silk illusion veil extending beyond the hemline of her dress. Her veil was held in place by a tiny Juliette cap of silk organza leaves and seed pearls. She carried a single long stemmed yellow rose.

The bride's attendants were her sister Mrs. Dianne Tuper as matron of honour, and Elizabeth Barton of Winchester and Mary Irvine of Ottawa as bridesmaids. Each wore identical gowns in powder blue flocked polyester with matching picture hats and carrying a single rose.

The groom was attended by Murdock McFarlane of Kingston as best man and Rick Balson and Mike Wright who ushered.

Following the wedding, a reception was held in the Banquet Room at the Peking.

For travelling, Dolwyn wore a pale yellow flocked polyester dress in a short simple style with accessories in white.

Upon returning from an extended honeymoon vacation, Bob will resume his position as minister of the Lacolle—Clarenceville Pastoral Charge in Quebec. He and Dolwyn will reside in LaSalle.

Vice & Craig Ltd.
FUNERAL HOMES
METCALFE, WINCHESTER AND CHESTERVILLE
774-2120
one convenient phone number serves all three locations



Mr. and Mrs. D. E. Gordon

Double Ring Ceremony At Winchester United

Jessie Susan Elaine Cross and Daniel Earl Gordon shown following their marriage in Winchester United Church, Winchester, Ontario, on Saturday, June 22, 1974. The couple were united in marriage at 2 o'clock by Rev. MacDonald.

The bride is the daughter of Mrs. Frank Cross, and the late Mr. Cross, Winchester, the groom is the son of Mr. and Mrs. Kenneth Gordon, Kemptville, Ontario.

Mrs. Howard Fetterly was organist for the occasion. The wedding guests were seated by ushers Robert Sharkey and Ronald Christie. Timothy Bond assisted the groom as best man. The bride was attended by Jacqueline Cross, matron of honour, Goldie Davidson and Margaret Shaver as bridesmaids and Sheryl Davidson as flowergirl and Ronald Coughlar as ringbearer.

Given in marriage by her brother the bride wore a floor length gown of polyester satin crepe with a chapel train with long sleeves and a high neckline. Lace designed the princess style dress and sleeves of the brides dress, her veil was held in place with a rose coronet and lily's of the valley. She carried a bouquet of daisies and yellow sweetheart roses. The matron of honour wore a floor length gown of green in the same material as the bridesmaids, the flowergirl was dressed in mauve. All the attendants wore daisies in their hair and carried baskets of yellow and white daisies.

The brides mother wore a pink lace over crepe, floor length gown with a corsage of pink and white carnations. The grooms mother chose a floor length turquoise chiffon over crepe gown with trimming at the neckline and wore a corsage of yellow and white carnations.

Following the ceremony, a dinner was held in the United Church Hall where a delicious turkey dinner was served by the ladies of the church and later a dance was held at the Kemptville Legion Hall.

For travelling the bride chose a orange two-piece pant suit ensemble with white accessories, complimented by a corsage of orange and white carnations.

The newly married couple, after their honeymoon at Niagara Falls will reside at R.R. 3, Kemptville.

Guests were present from Almonte, Chesterville, Brockville, Dunbar, Long Sault, Cornwall, Morrisburg, Ottawa, Osgoode, Richmond, Toronto, Winchester and Williamsburg.

Prior to her marriage Miss Cross was honoured at four bridal showers; one at the home of Margaret Shaver, Williamsburg, hosted by Grace Frances and Betty Beckstead, attended by cousins and friends; on a second occasion a Community Shower, hosted by Betty Guy, Nellie Guy and Margaret Johnstone; on a third occasion at the home of Dorothy Christie, Kemptville, attended by friends and acquaintances, at these showers she received several beautiful miscellaneous gifts, and on the fourth occasion a bathroom shower at the home of Mrs. Jessie Craig, Ottawa, hosted and attended by the girls at Admiral Eng. & Const. Ltd. Ottawa.

Engagement

Mr. and Mrs. Melville Cruickshank of Sault Ste. Marie, Ontario announce the forthcoming marriage of their daughter, Lois Elaine to Mr. James Alan Winston Fawcett, son of Mrs. Hilda Fawcett and the late James Fawcett of Winchester. The marriage will take place on August 24, 1974 at 5 o'clock in St. Andrews United Church, Sault Ste. Marie. 15p

Helen James - Richard Harper Exchange Marriage Vows

A pretty wedding was solemnized in Chesterville United Church on Sunday afternoon, July 28th, 1974, at two o'clock when Helen Edith James and Richard Donald Harper exchanged their marriage vows. Rev. L.M. Ferguson was the officiating clergyman; the couple were attended by Marilyn Harper and Perley Merkley. Helen is the only daughter of Mr. and Mrs. Wm. James of South Mountain and Richard is a son of Mr. and Mrs. Howard Harper, Toyes Hill.

The bride's gown was fashioned in white lace over satin with long lace sleeves and matching lace trim and with lace edging her silk illusion veil. She carried red sweetheart roses and lily-of-the-valley on a white bible. Her attendant was attired in a floor length sleeveless gown of milti-floral green chiffon and carried a hand bouquet of white and red carnations.

The mother of the bride wore a white figured street length dress complemented by a corsage of pink and white carnations. The groom's mother chose a pastel blue crepe dress and a corsage of pink and white carnations.

Wedding guests were in attendance from Smiths Falls, Lombardy, Metcalfe, Osgoode, Manotick, Russell, Edwards, Ottawa, South Mountain, Williamsburg and Winchester.

Following the ceremony, a bounteous wedding dinner was served at the bride's parental home, South Mountain. Bill Stewart and son of Winchester entertained the gathering during the evening hours by playing several bagpipe selections.

Mr. and Mrs. Harper spent their honeymoon at Niagara Falls and are residing at Toyes Hill.



Mr. and Mrs. Peter Barton Exchange Wedding Vows

In a double ring wedding ceremony held in Woodroffe United Church, Ottawa, Rev. P.W. Jones solemnized the marriage vows exchanged between Karen Ann Harten and Peter Henry Barton on Saturday, July 20th, 1974, at four o'clock in the afternoon.

The bride is a daughter of Mrs. Conrad Everett of Ottawa and the late James Harten; the groom is the son of Dr. H. Gerald Barton and Mrs. Barton, of Winchester.

Donald Marcellus, South Mountain, assisted the groom as best man. The bride was attended by Sharyl Taggart, Ottawa, and her sister, Diane Harten, also of Ottawa.

Howard Smith, Chesterville, and Kenneth Lauzon, Ottawa, were ushers for the occasion.

Following the wedding reception in The Talisman Motor Inn, Mr. and Mrs. Barton left for their honeymoon in Nova Scotia and will reside at Queenswood Heights, Orleans.

Hyland Photo



Mr. and Mrs. Brian Casselman

A pretty candlelight wedding service was held in Winchester United Church, Winchester, Ontario, on Saturday, July 20th, 1974, at seven o'clock in the evening when the marriage vows exchanged between Orma Eleanor Docksteader and Brian Lee Casselman were solemnized by Rev. Gervis Black, in a double ring ceremony.

Mr. and Mrs. Nelson J. Docksteader, R.R. 1, Winchester, are the parents of the bride; the groom's parents are Mr. and Mrs. Ray Casselman, Winchester Springs, Ontario.

Mrs. Howard Fetterly was organist for the occasion. Before the bride entered the church, Mr. and Mrs. Sheldon Robinson sang "The breath that breathed o'er Eden" and during the signing of the register, "The Wedding Prayer". The wedding guests were seated by Douglas Coons, Eric Swerdfeger and David Easter. Jeffrey Bolch assisted the groom as best man.

Mr. Docksteader gave his daughter in marriage. For her wedding the bride was attired in a floor length gown of organza styled with long sleeves, high neckline with organza yoke bodice enhanced with guipure appliques and with yellow satin ribbon entwined at the waist. The full skirt of the gown, bordered with guipure appliques extended into a graceful chapel train trimmed with matching applique. Her chapel length illusion veil was held by a yellow and white orchid and she carried a large hand nosegay of white carnations and yellow sweetheart roses with baby's breath.

The bride's attendants were Ruth Bolch, Phyllis Coons, Geraldine Docksteader, all sisters of the bride, and Elaine Casselman, sister of the groom. They wore floor length gowns of organza over taffeta with long sheer sleeves, a frilled front and matching frilled hemline. Two of the attendants wore yellow gowns and two wore coral gowns; each adorned her hair with a small clustre of flowers to match the nosegay she carried of yellow and coral sprayed daisies, blue cornflowers, mauve pom pom and baby's breath.

The bride's mother wore a floor length chiffon gown in aqua with white accessories and a corsage of yellow roses. The groom's mother chose a floor length gown of organza in shades of green and white, white accessories and a corsage of yellow roses.

One hundred guests, present from Atwood, Montreal, Brockville, Ottawa, Kingston and the immediate Winchester, Chesterville areas, attended the wedding and the wedding reception following the ceremony in Winchester United Church Hall.

Prior to her marriage, Miss Docksteader was honoured on three separate occasions: the ladies of Nationview Public School Staff met at the home of Mrs. Ronald Whitteker; the ladies of the community hosted a shower at the bride's parental home attended by friends and relatives and Mrs. Pauline Baker hosted the gathering at her home of immediate relatives.

Mr. and Mrs. Casselman spent their honeymoon in British Columbia and will reside at 30 Eleanor Drive, Ottawa, Ontario.

Photo - Newton - Ottawa.

Engagements

Timmins-Gates

Mr. and Mrs. Ronald Timmins, Inkerman, wish to announce the forthcoming marriage of their daughter, Janey May, to Mr. Gary Roger Gates, son of Mr. and Mrs. William Gates, South Mountain. The wedding will take place on Saturday, August 31, 1974 at 3:15 p.m., St. Peter's Anglican Church, South Mountain. 15p

Barkley-LePitre

The forthcoming marriage is announced of Nancy Irene Barkley, daughter of Mrs. Cecil Lusk, 1314 Emperor Avenue, Ottawa and the late Arnold E. Barkley to Mr. Barrie Arthur LePitre, son of Mr. and Mrs. Arthur LePitre of Ottawa, on August 24, 1974 at 5:30 p.m. at St. Thomas The Apostle Church, Alta Vista, Ottawa. 15p

Berry-Scott

Mr. and Mrs. George Berry of North Gower are pleased to announce the engagement of their daughter, Bonnie Louise, to Mr. James Hilton Scott, son of Mr. and Mrs. Donnie Scott of South Mountain. Wedding will take place on August 24th, 1974 at 4:00 p.m. in North Gower United Church. 15c

Personal

Mr. and Mrs. Walter McCooeye of Edwards, Ontario have just returned from a two week holiday in Vancouver and the Islands.

Personal

Mrs. Dorothy Ellis is now residing at Best View Nursing Home, 201-11th Street, Cornwall, Room 421.

Birth

DAWLEY—Born July 22nd, 1974 to Dwayne and Ruth Dawley at Red Deer, Alberta, a daughter, Lorinda Diane. Weight at birth, 8 lbs. 1 oz. A granddaughter for Basil and Ruby Dawley. 14c

FIRST GREAT ANNIVERSARY SALE

FASHION FIREWORKS



Dresses, Pant Suits, Long Gowns, Shorts, Slacks, Tops, Spring & Fall Coats

20% Off

Drastic Reductions
Basement Bargains
99c $1.99
$3.99 Racks
Coats, Skirts, Dresses Etc.

Bras
good selection
broken sizes

1/2 Price

Many In-Store Specials

Jo~Anne Shoppe
774-2003 Winchester



Muriel's Flowers
Ph. 774-2201 Winchester

Kemptville Photo Service
Specializing In
QUALITY PASSPORT PHOTOS
ADVERTISING - COMMERCIAL
BUSINESS AND PERSONAL PORTRAITS

Now is the time to plan your wedding photos and have them taken by an expert. Both black and white and colour.

J. Ernie De Guire
Professional Photographer
[Serving the Seaway Valley and Surrounding Territory]

STUDIO AT 208 NORTH RIDEAU STREET ACROSS FROM KEMPTVILLE IGA

Open Evenings only from 6 p.m. to 9 p.m.
Saturdays 9 a.m. to 1 p.m. - By appointment only
Telephone 1-258-5777

Christian Education Speaker Attends Wesleyan Conference

"Christian education is best when it is Home Made," asserted Dr. O.D. Emery, of Marion, Indiana, speaking at Silver Lake Camp, Maberly, where the annual conference of the Wesleyan Church convened July 24-26.

"Who is the child's best evangelist?" continued Dr. Emery. "The mother. Who is the child's best example? The father."

"The church has taken too much responsibility off the parents. Christian education is best when it is Home Made. The role of the Church becomes that of assisting the home to do what it is doing."

The Wesleyan Church for 1975 will feature "The Year of the Family."

The conference officers for the following year are: District Superintendent, Dr. J.S.A. Spearman, Belleville; Assistant District Superintendent, Rev. Ira Taylor, Toronto; District Secretary, Rev. Fred Irish, Belleville; District Treasurer, Miss Eileen Baker, Toronto.

At the sessions of the Women's Missionary Society Miss Marie Evatt, of Marion, Indianna, formerly of Sierra Leone, West Africa, presided.

Zone President McInnis Addresses Mountain S.C.'s

The second meeting of Mountain Townships Senior Citizens was held July 24th in Inkerman United Church Hall. Games preceded a Smorgasbord lunch.

A. Charbonneau presided over the business meeting when minutes of previous meeting read and approved.

Suggestions for a name for the group were submitted and Mountain S.C's received the most votes.

Mrs. G. Cleland, Mrs. A. Charbonneau and Mrs. J. Johnston volunteered to be responsible for lunch and program for the next meeting to be held on August 28th at 10:30 a.m. in South Mountain I.O.O.F. Hall.

A Senior Citizens pin was displayed and decision left until next month for those who desire one. It was decided a collection would be taken at each meeting to defray expenses.

Chas. McInnis, president of United Senior Citizens Zone No. 423 of Morrisburg gave a very entertaining and informative talk. He stated in his remarks Senior Citizens have a wide experience in life and can make tremendous contributions. In his closing remarks he said Senior Citizens can give so much to make this world, the place God intended it to be.

Mrs. McInnis favoured the group with a beautiful piano solo.

The singing of God Save The Queen closed a very enjoyable meeting.

Nation Valley

Mss Fannie Cramer, Finch, is visiting at the home of Mr. and Mrs. Gerritt Oosterbaan.

Mr. and Mrs. Archie York, Lyn, called on Mr. and Mrs. Kenneth Merkley on Sunday.

Mrs. Harold Nottell spent the weekend in the Niagara Falls district.

Mr. and Mrs. Lloyd Merkley hosted a birthday dinner for Miss Eileen Merkley on Sunday. Those present included: Mr. and Mrs. George Holmes, Leanne and Julie; Mr. and Mrs. Charles Pollock, Winchester Springs; Mr. and Mrs. Morris Bewe, Tracey and Stephen of Cornwall.

We are sorry to report that Mrs. Irwin Baker is a patient at Winchester District Memorial Hospital and her friends all wish her a speedy recovery.

Mr. and Mrs. Kenneth Merkley attended the McMillan—Servage wedding at Elma United Church on Saturday.

Edwards' Resident Ernest Waddell Dies

Ernest Ward Waddell, a highly respected lifetime Edwards, Ontario resident died on Monday, August 5th following a short illness. He was in his 82nd year.

Born at Edwards he was a son of the late Mr. and Mrs. William Waddell and received his early education at district schools. At Carlsbad Springs, in 1917, he married the former Charlotte Boyd who survives.

The late Mr. Waddell was a veteran of World War 2 where he served with the forestry branch. Besides his wife, he is survived by one son and two daughters: Ernest Osborne, Edwards; Mrs. Charles Martin (Laura) and Mrs. Conrad Everett (Marion) both of Ottawa. One brother, Gordon of Edwards and two sisters, Mrs. Hedley Carson (Laura) and Mrs. Bert Campbell (Anne), both of Ottawa also survive.

The late Mr. Waddell is also survived by 15 grandchildren and 5 great grandchildren.

A member of the United Church the funeral service at Vice and Craig Ltd. Funeral Home, Metcalfe, was conducted by Rev. C. Dawes at 2:00 p.m. on Wednesday August 7th.

Pall bearers were Lorne Waddell, Charlie Quaile, Dave Mackie, Harold Waddell, Stuart Brown and David Croskery.

Interment was at Springhill Cemetery.

Store Wide



SALE ! !

Use your discount card on all new fall and winter merchandise arriving daily.
Such as Ladies' Coats and Men's Suede and Raw Hide Jackets.
Lay them away now on our Lay-Away Plan.

Only 21 Days Left

Men's **Simulated Leather Jackets** by Danfred. Reg. $40 and $45, to clear **$25.00** and **$30.00**

SPECIAL RACK Ladies' **Summer Coloured Slacks** **1/3** off

Ladies' **Fall Jackets** size 5 to 15 **1/3** off

All Mens **Spring and Fall Jackets** **1/3** off

Men's **Pierre Marquez Tri-Cel Knit Shirts,** reg. $15., $16., $17. now . . . **$10.$11.$12.**

Ladies' **Full Length Fall Coats** **1/2** price

Men's **G.W.G. Summer Dress Pants,** reg. $16.95 and $21.95 **$11.95** and **$15.95**

Ladies' and Girls' **Polyester Shorts** to clear **$2.98**

Ladies' **Full Length Gowns** to clear. **$15.00** Ea

Men's **Regent Knit Orlon & Mohair Cardigans,** now all **One Price** **$10.00** Ea

All Men's **T-Shirts** and **Tank Tops** reduced.

Men's **G.W.G. Double Knit** or **Twill Shorts,** reg. $10 to $12 **$7.45** and **$9.88**

All Ladies' **Summer Dresses,** size 5 to 15 size 10 to 20 **1/3** off



Weekend Special
3 days only - Thurs., Fri., Sat.
G.W.G. Western Jackets, 4 pockets **20%** off

CLOSED .....All Day On Mondays
Tuesday, Wednesday, Thursday .....9 to 8
Friday .....9 to 9
Saturday .....9 to 6
Sunday .....10 to 4

Shop in Comfort Shop Air Conditioned

THE CLOTHING **Barn**

Hwy. 31, 2 mi. North of Morrisburg Tel. 543-2744

Remember, your courtesy discount card allows 10% off all regular priced merchandise



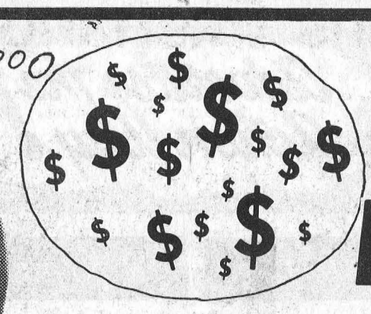

Is the high cost of transportation giving you the Houn' Dog Blues?

CONSIDER A half an eight (4Cylinder) from the stable of used sub-compacts at

ANGUS Pontiac Buick **Winchester**

All prices cut $200. to $400. for the duration of this sale
(Sale period ends August 15th, 1974)

up to 36 months to pay on the General Motors Finance Plan (No down payment with approved credit)

All reconditioned used cars over $1,000 carry 100% warranty and lifetime parts discount

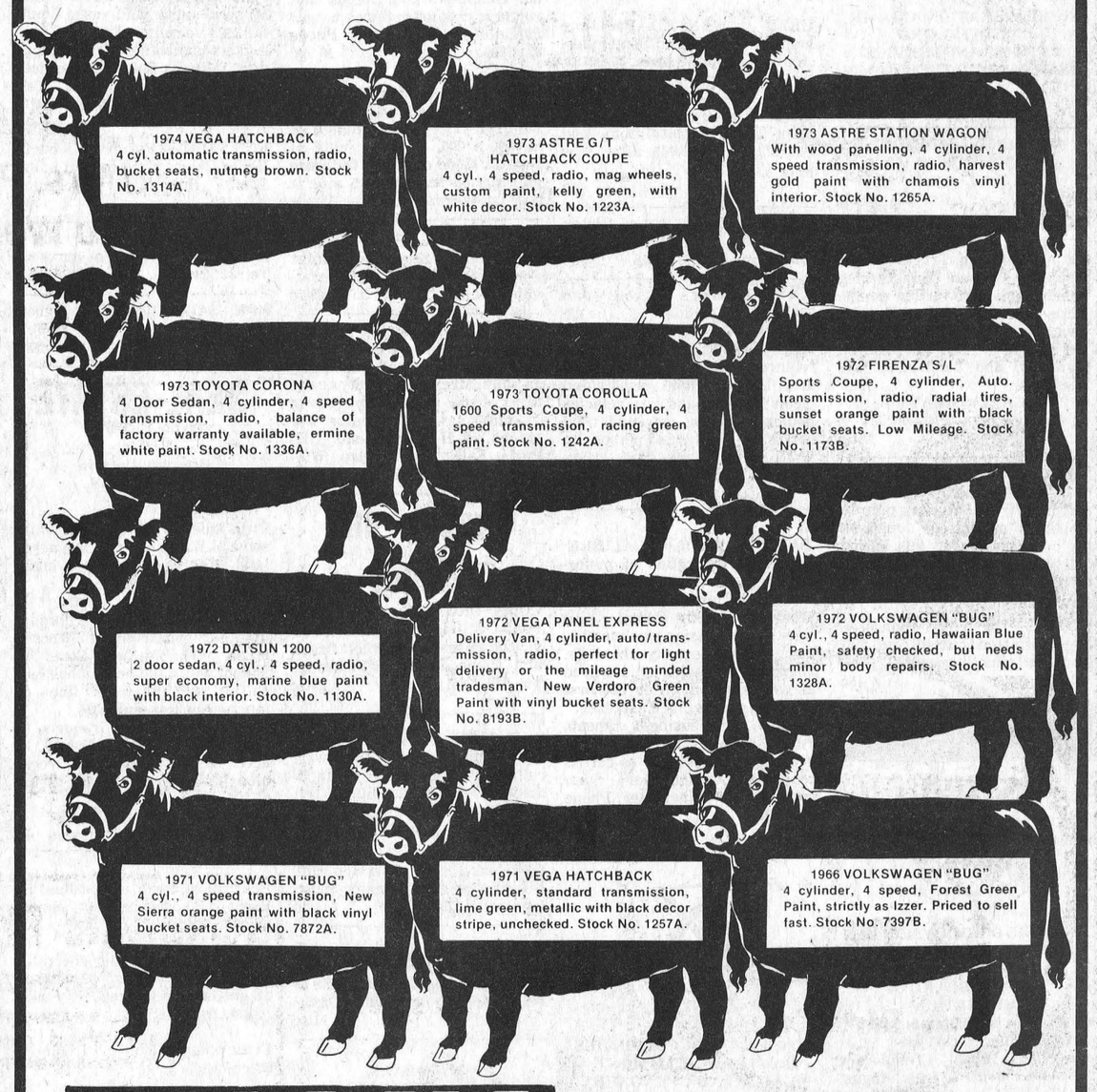

ANGUS PONTIAC BUICK

— Call Collect At —

774-2620

Open 9-9 Mon thru Thurs. 9-5 Fri. & Sat.

BUSINESS & PROFESSIONAL DIRECTORY

MONUMENTS
Where you Buy the Best for Less
Satisfaction Guaranteed
Cemetery Lettering
DWIGHT H. CROWDER
Phone 535-2683 Williamsburg

GRAHAM L. CASSELMAN
C.L.U.
Crown Life Insurance
Group Insurance - Pension Plan
774-3104 - WINCHESTER

THE ROYAL CANADIAN LEGION
Branch 108, Winchester
Meets on the last Monday of each month in the Legion Hall, Winchester, at 8:00 p.m.
All War Veterans Welcome
DWIGHT HUTT, President
BOB RENNICK, Secretary
Hall Rentals - apply at Legion.
ARCHIE RICE, Treas.

FRED S. COONS INSURANCE
For Prompt Service Call
CHESTERVILLE Ph. 448-2398

R. BRYSON PATTERSON
OPTOMETRIST
Office Hours: 9-12 - 1-5
Closed All Day Wednesday
For Appointments Ph. 258-2274
Prescott Street, Kemptville

McCONNELL MONUMENTS
(Successor to L.D. Wells & Son)
CEMETERY LETTERING
Ottawa Street
WINCHESTER, ONTARIO
(By Appointment)
Call Collect Business - 774-3349

MELDRUM and JOHNSTON
Ontario Land Surveyors
W.J. JOHNSTON, O.L.S.
Tel. 774-2414 P.O. Box 394
Henderson Crescent
WINCHESTER, ONTARIO

NOTICES

NOTICE—Stucco, Plaster, cement and carpenters work, 40 yrs. experience. We guarantee our job. Free estimates 821-1895. 11tfc

BISSELL for CLEANING
Rugs shampooed in your home. Bargains on Used Vacuums.
L. Bissell, Ingleside
Telephone 537-2598
50tfc

NOTICE
Oil Furnace, Water Pumps, Weeping Beds, installed and serviced. Plumbing Supplies sold.
— for free estimates call —
PAUL BARKLEY
South Mountain, Ph. 989-2844
7tfc

REFRIGERATION AND AIR CONDITIONING
REPAIRS AND SERVICE
BY QUALIFIED TECHNICIAN
TEL. 774-6408
12-19p

WILLIAM THOMPSON'S BACKHOE SERVICE
Tel. 774-6831
10-15p

NOTICE
We now offer a Trucking Service for Custom Slaughtering Monday only until further notice. Please contact John Francis phone Iroquois 652-4630
We slaughter Pork and Beef on Mondays, and on Wednesdays Beef only.
EARL'S MEATS
Chesterville — Ph. 448-2324
15tfc

NOTICE—Winchester dump will be closed to all unauthorized personnel from Saturday p.m. to Monday a.m. Anyone found on the premises during this period will be subject to fines according to the law. -Supervisor. 15p

NOTICE—The dance sponsored by the Brinston Fastball Club will be cancelled until August 31, 1974 15c

WANTED

CONSEIL D'EDUCATION DES COMTES DE STORMONT, DUNDAS & GLENGARRY COUNTY BOARD OF EDUCATION
requires for September 1974
(a) Full-Time Clerk-Typist
(b) Clerk-Typist (Temporary replacement) - (from August 16, 1974 to December 13, 1974)
at
CORNWALL COLLEGIATE & VOCATIONAL SCHOOL
Written applications will be received by:
Mr. C.C. Hart,
Principal,
Cornwall Collegiate & Vocational School,
437 Sydney Street,
Cornwall, Ontario, K6H 3H9.
Tel: (613) 932-8360
K. Fraser Campbell,
Chairman of the Board
T. Rosaire Leger,
Director of Education.
15c

CONSEIL D'EDUCATION DES COMTES DE STORMONT, DUNDAS AND GLENGARRY - COUNTY BOARD OF EDUCATION
requires for September 1, 1974
MUSIC TEACHER
for
VISCOUNT ALEXANDER PUBLIC SCHOOL
and
WEST FRONT PUBLIC SCHOOL
(This is a 3-5ths time position)
Applications will be received by:
Mrs. Eleanor Marshall,
808 Tollgate Road,
Cornwall, Ontario. K6H 5R6.
K. Fraser Campbell,
Chairman of the Board.
T. Rosaire Leger,
Director of Education.
15c

Advertise the Action Way! The Want Ad Way!

WANTED

WANTED—Beef hides. Blom's Meats, Mountain, Ontario. 27tfc

Top prices paid for scrap metal; brass, copper, lead, batteries, radiators, paper. I.R. Bell and Son, 840 Amelia St., Cornwall, Tel. 933-1119. 14tfc

WANTED—First and Second Calf Heifers. Also, if you are having a Household or Farm Auction, for satisfaction call Harold Ball at 448-3161 or 774-5212. 2tfc

WORK WANTED—Carpentry, interior and exterior painting, Apply to Don Barkley, Inkerman, R.R. 1, Tel. 989-5460. 6tfc

HELP WANTED—Person to drive trucks and work in mill. Must be experienced truck driver over 21 years of age. Good job for right man, steady employment. Apply to Clement Feed and Farm Supplies Ltd., Chesterville, 448-2161. 14-15c

WANTED—Mare or gelding western saddle broken, clean, gentle. Call 774-3510 after 5:00 p.m. 14-15p

WANTED—Medium or small cedar chest. Apply Box W-1012, Winchester Press. 14-15c

WANTED—Room and board for one or two months (during months of August, September or October), in Winchester or surrounding area. Send details to Elleda Rae, 620 Cheyenne Avenue, Melbourne, Florida 32935 or call 305-254-1987. 14-15c

WANTED—Full-time R.N. required, every second weekend off. For more information, apply in person, or phone LaPalme Nursing Home Ltd., Embrun, Ontario, 443-3030. 15c

WANTED—For the months of September and October, a trailer large enough to accomodate three people, while our house is being completed near Morewood, Contact John Whittam at 774-6501 15-16c

HELP WANTED—Part-time help for August and September. Apply to Dennis Lopas, 774-2133, Winchester Springs. 15-16c

WANTED—Single man for dairy farm. Salary plus room and board. Tel. 652-4765 after 7:30 p.m. 15c

WANTED—A lot, 100 x 150, in Winchester or Williamsburg Townships. Tel. 774-3818. 15-16p

WANTED—Girl's bicycle, call 774-3336. 15c

HELP WANTED—Lot person required. No experience necessary. Duties include washing and cleaning of new and used vehicles and maintaining new and used car lots. Apply in person to W.J.L. Boyd and Sons Ltd., Winchester, Ontario. 15c

SALES $12 TO $15,000 CALIBRE
Leading organization of motorists seeks a top notch person for this area. Those who qualify will receive a weekly salary - plus weekly commission plus monthly bonus and security benefits. Experience in sales not required as we train you. After the first year you will be on "East Street" because this business repeats year after year after year. No overnight travel but a car is required. Contact Clare Summers, R.R. 4, Winchester, Phone 774-6903. 15-17c

TO RENT

FOR RENT—In the Village of Metcalfe, Ontario, two bedroom downstairs apartment, heated, $165.00 per month. At the same location, available for rent, store or office space, May be rented individually or arrangements may be made with owner to rent the apartment and the store-office space together. Please call Ottawa 733-7328 (evgs.) or Ottawa 749-8383 (days). 7tfc

FOR RENT—Have you ever considered renting your Home Appliances? Well look at this. As well as renting Hoover Washers with the option to buy, we now offer the same rental service on Hoover Clothes Dryers. No extra wiring is necessary for the modern dryers which can be plugged into ordinary wall sockets. Apply to W.J. Porteous & Sons, Vernon. Telephone 821-2276. 26tfc

FOR RENT—Approximately 1,000 square feet of office space on Main Street, Winchester suitable for a confectionary, variety store or office. Tel. 774-2832 14-15-16c

FOR RENT—1 bedroom apartment. Phone 774-2614. 14tfc

FOR RENT—Large apartment, partly furnished. Tel. 774-2038. 15-16p

FOR SALE

FOR SALE—Camper Trailers by Lionel plus Bellevue - More for your $$. Best deal. Models on display. Also rentals by week or weekend. Book early. Also available - Travel Trailers and Truck Campers. Ron Whitteker, Sales and Service, ¼ Mile North of 401 on Brinston Road, Iroquois, 652-4656. 1tfc

FOR SALE—Canadian made mobile homes in stock 14 ft. wide, 56, 62, 68 feet long also double wide homes. Gerald A. Millar Sales, River Rd., East, Prescott. Phone 925-2597. 14-15c

FOR SALE—Patterson Potato Farms would like to announce to our customers and friends that our new crop of potatoes is now available at Metcalfe. Phone 821-1230. 14-15c

FOR SALE—Private Sale Russell - House trailer 44 x 12 foot with 12 x 12 addition situated on lot 100 x 200, 1½ mile south of Russell. Good condition for more information call 445-2015 after 6 p.m. on weekdays. 12-15c

FOR SALE OR RENT—Holstein and Hereford Service-age Bulls. Contact Sullivan Bros., Chesterville. Tel. 448-2332. 49tfc

FOR SALE—World famous Homelite Chain Saws. All XL models in stock. Good stock parts on hand. Mechanic on duty ready to serve you. Good stock chain to fit most saws at popular low prices. R.H. Beckstead I.H. Parts, Sales and Service, Williamsburg. Tel. 535-2103. 10tfc

Organs and Pianos
CONN ORGANS and LESAGE PIANOS. Used all makes. Service on all makes. Fawcett Organ and Piano Studio, Winchester. Tel. 774-2205. 24tfc

FOR SALE—Garden tractor, 8 h.p. Gilson complete with mower, cultivator snowblower attachments, excellent condition. Tel. 989-2109. 12tfc

FOR SALE—Repido & Raleigh Bicycles. Parts - Service and Accessories at Winchester Sporting Goods, 774-3346. 1tfc

FOR SALE—Wooden shingles, Western Red Cedar, No. 1, 16 inch, 33 bundles $14.00 a bundle or $450.00 for the lot. Tel. 821-2356. 11tfc

ALTA-BANK USED FURNITURE
Two floors of Quality Used Furniture to choose from. Visit our store at 1725 Bank St. South. Ottawa. We BUY good quality used furniture and antiques. Call 731-2245. Collect. 44tfc

SALES & SERVICE
A number of used vacuums of all makes and rug shampooers for sale. All in good condition. Free demonstrations. Apply Sam Cowan, Prescott, tel. 925-3586. 14-22c

FOR SALE—Some baled hay, Dunbar, Tel. 448-2222. 14-15-16c

FOR SALE

FOR SALE—Spring tyne teeth for Dannish type cultivator. Also spring coil teeth for darf type wheel side rake. R.H. Beckstead, I.H. Farm Repairs, Williamsburg, tel. 535-2103. 6TFC

FOR SALE—Fresh shop hogs, sides 60 to 70 lb. average, 78 cents. Cut and wrapped for freezer. Country Meat Market, Dunbar, tel. 448-2123. 14tfc

FOR SALE—Patz Stable Cleaner, 295 feet of chain. Farmall A Tractor in good condition. 3 vials of Seiling Rockman semen. Tel. 445-2087. 14-15c

FOR SALE—Attention Dairy Farmers! Available at Smith Farm Equipment, Winchester. All Safer Chemical Products, Milk Pipeline, Bulk Tanks and Other Milking Utensils. Plus new detergents for automatic washers and dishwashers. 47tfc

FOR SALE—Home-Lite chain saws available at Smith's Farm Equipment. Phone 774-3379. Sales and Service. 5 models to choose from. 34tfc

FOR SALE—Beatty and Berkley pumps and water systems. Dave's Pump Service Ltd., 67 Clarence Street, Ottawa, Ontario. Tel. 234-0744. Res. 835-2013. 47tfc

FOR SALE—Electric organ, push button chord base, single key board, in new condition. Reasonable. Please call evenings after six Iroquois - 652-4116. 10-15p

FOR SALE—In stock, well-aged steer beef, sides 93 cents, hinds $1.24, fronts 83 cents. Cut and wrapped for freezer. Effective to July 27th, 1974. Country Meat Market, Dunbar, tel. 448-2123. 13tfc

PRIVATE SALE
In Williamsburg, large two storey frame home, three bedrooms, living room, kitchen, dining room, 1½ baths, garage, large lot. Phone 543-2132. 14-15-16-17-18c

FOR SALE—DeLaval Pipeline Milkers, new and used bulk tanks, vacuum pumps, pail milkers and other dairy equipment. Murphy Sales and Service, Gary Murphy, Brinston, Tel. 652-4713, evenings 535-2192. 44tfc

FOR SALE—2 Purebred Holstein Heifer Calves sired by unit bulls. Stan Holmes, Winchester 774-5662. 15p

FOR SALE—1 new guitar with a steel reinforced neck, never used. Tel. 821-2458. 15p

FOR SALE—1968 Ford, good condition. Reasonable. Tel. 774-3733. 15p

REAL ESTATE

Irving H. Miller
Broker
Prescott, Ontario
Member M.L.S.

Two miles west and one mile south of Williamsburg, 32½ acres land, 10 acres cleared, 22½ bush, asking price $6,500.

Three miles west of Williamsburg, farm consisting of 276 acres of all workable land. Could be bought with a big herd of holstein cattle and a good line of machinery, fair buildings.

Two miles north of Iroquois, 16 acres of land, 6 acres cleared, 10 acres bush. Lots of cedar trees, nice building lot, asking price $7,000.

Two miles west of Brinston, 40 acres bush lot.

Four miles north of Cardinal in Brownsville, two acre lot, asking price $2,000.

Three miles west and one mile south of Williamsburg, 30 acres of all good workable land. Give us a reasonable offer.

Five miles north of Iroquois, three 25 acre lots.

CHARLES HEUVEL
Representative
Tel. 652-4764
R.R. 2, Brinston, Ontario

FOR SALE

FOR SALE—Nearly new barn, 80 by 56. Some water bowls, pigs, farring crates. 774-2936. 15-16p

FOR SALE—One bedroom suite, consisting of dresser stand, bed mattress and springs. Tel. 774-3749. 15-16p

FOR SALE—1929 Cadillac engine - 1957 Ford 6 cyl. engine - 1963 6 cyl. Chevrolet (as is). Daniel A.E. Scharf, Kenmore 821-2230 or 821-2270. 15c

FOR SALE—100 bales of hay, 50 cents a bale, also bridal gown, size 12-14, floor length with train, $50.00. Tel. 448-3254. 15c

FOR SALE—1971 Datsun 510, 2 door, standard transmission, very good condition. Mileage 40,000. Phone 821-2338 after 6 p.m. 15c

FOR SALE—1600 New Domtar Bricks, rustic russet, 12 cents each. Claude Thompson, Tel. 774-5162. 15c

FOR SALE—Being transferred, white Samoyad, best offer. Tel. 821-1006. 15-16c

FOR SALE—Fresh vegetables and sweet corn. Dennis Kopas, Winchester Springs, Tel. 774-2133. 15-16c

FOR SALE—Free to good home 4 pups. Tel. 774-6732. 15c

FOR SALE—Hens, 50 cents each. Horst Rick, 989-2145. 15-16c

FOR SALE—1969 Plymouth Fury III, two tone, two door, radio, excellent condition. Tel. 774-2522. 15c

SURPLUS LIVESTOCK
Pinto ponies, pheasants, fallow deer, angora goats, ducks and geese. Valley Game Farm, 821-2866. 15c

FOR SALE—Electrohome television set, black and white 19" screen, good condition. Best offer accepted. Tel. 774-2436. 15c

FOR SALE—Two building lots, May Street, Winchester. Tel. Gib Raistrick, 774-2931 after 6 p.m. 15-16p

FOR SALE—1966 Mustang, high performance 3 speed standard, new dual exhaust system and new paint job. Asking $875.00 or best offer. Reason for selling, leaving town, Tel. 543-2626 between 5 p.m. and 8 p.m. 15c

FOR SALE—Two friendly nanny goats 8 months old, $50.00 each. Family milk cow, quiet, Jersey-Holstein cross, Open. $350.00. Kittens Free, Tel. 826-2352, Vernon. 15-16p

FOR SALE—1972 350 cc Kawasaki - 7000 miles. Best Offer. Telephone 821-1730. 15c

FOR SALE—1963 Valiant, $175.00 as is, excellent mechanical condition needs body work. Tel. 989-5756. 15-16p

FOR SALE—1971 Super Beetle, standard, in excellent condition. Phone 774-3160 after 5 p.m. 15p

FOR SALE—1 3 year old riding mare, 1 5 year old donkey mare and 2 first litter brood sows. Telephone 657-4658. 15p

Cards of Thanks

CARD OF THANKS—I would like to thank my friends and neighbours for the cards and visits while I was in Winchester hospital and the Doctors and Nurses on first floor and those who gave my wife transportation to and from the hospital.
—Clifford Thorpe. 15p

CARD OF THANKS—I would like to express my sincere Thanks and appreciation to my friends and neighbours for cards and visits while I was a patient in the Winchester Memorial Hospital and a special thanks to the nurses on the second floor and Dr. Flowers for their kindness.
—Roy Seymour. 15p

CLASSIFIED ADVERTISING RATES

GENERAL CLASSIFIED—$1.00 minimum (20 words or less) .75 subsequent insertions. Otherwise .05 per word first insertion, .04 subsequent.
CARDS OF THANKS—$1.50 minimum (30 words or less) or 5 cents per word.
IN MEMORIAMS—$2.00 minimum including four-line verse. 25 cents for each additional line.
Deadline for Classified is 12 Noon Tuesdays.
Phone 774-2524

Cards of Thanks

CARD OF THANKS—Mr. and Mrs. William James wish to thank the family, neighbours and friends for their many acts of kindness for the wedding of their daughter Helen. Special thanks to Mr. and Mrs. Beverly Jackson and Mr. and Mrs. Gordon Cleland. 15c

CARD OF THANKS—The family of the late Jamieson Scharf wish to thank neighbours, friends and relatives for floral tributes, heart cards and messages of sympathy received during their recent bereavement. Special thanks to Mrs. (Dr.) Lynn Morrow, Rev. John Tyrell.
—The Scharf Family. 15p

IN MEMORIAMS

MEMORIAL GIFTS
Responding to requests, The Canadian Cancer Society has "In Memoriam" cards available from Mrs. Kay Beedie, or funeral parlors, for use at the time of bereavement of a friend or loved one. Such funds are used for research to find the ultimate cure of cancer. To make arrangements, telephone 774-2345.
39tfp

McCALLUM—In loving memory of a dear mother and grandmother Amy who passed away August 7, 1972.
From hospital bed to heavenly rest
God took you home to be his guest
In tears we saw you sinking
We watched you fade away
Our hearts were almost broken
You fought so hard to stay
And when we saw you sleeping
So peacefully free from pain
We could not wish you back
To suffer that again.
Oh you who have a mother
Cherish her with care
For you will never know
The heartache till you see her vacant chair.
—Ever remembered by Lawrence, Shirley Stewart, Jean and Children. 15c

LOUGHEED—In loving remembrance of a dear wife and mother, Doris A. Lougheed, who passed away August 4, 1973.
God knew that she was suffering,
And the hills were hard to climb,
S he closed her weary eyelids,
And whispered "Peace Be Thine"
Away in the Beautiful hills of God
By the Valley of Rest so fair
Sometime, someday, we know not when,
We will meet our loved one there.
—Ever remembered by Husband Glen and sons Leslie and Kevin 15c

LOUGHEED—In loving memory of a dear cousin, Doris A. Lougheed, who passed away August 4, 1973.
No one knows how much I miss you
No one knows the bitter pain
I have suffered since I lost you
Life has never been the same.
In my heart your memory lingers
Sweetly tender, fond and true
There is not a day dear Doris
That I do not think of you.
—Sadly missed and always remembered by Mary. 15c

FARRELL—In loving memory of a dear daughter, Marion E. Farrell who passed away, August 11th, 1972.
From our happy home and circle
God has taken one we love
We are consoled by the thought of meeting
In a heavenly home above.
—Ever remembered by Mother and Father. 15p

HOOPER—In sad but ever loving memory of my dear sister Clarissa Velma Hooper who departed this life in July 1973, also Charlie who passed away June 1st, 1972.
Gone but not forgotten and as dawns another year
Gone from us who dearly loved them
Thoughts of them are ever dear.
—Sister Mary Casselman 15p

QUINN—In loving memory of a dear father-in-law and grandfather, William R. Quinn who passed away August 1st, 1956.
Peacefully sleeping resting at last
The worlds weary troubles and trials are passed,
In silence he suffered in patience he bore.
Till God called him home to suffer no more.
—Son-In-Law George Reaney
Granddaughter Carol Reaney 15p

McINTOSH—In loving memory of our dear parents, Roy McIntosh who passed away August 5, 1973 and Mildred McIntosh who passed away August 11, 1952.
—Ever remembered. The Family 15p

Coming Events

BARBECUE AND GAMES NIGHT
Barbecue and games night sponsored by Metcalfe Curling Club, Thursday August 15 in the Club room. Games and refreshments. Dinner 5 to 8 p.m. $2.00 per person. Tickets by advance sale only, available from Club members and Porteous Foodliner, Vernon. 14-15c

PUBLIC RECEPTION
Public reception in honour of Murray and Anna Shane will be held in the Winchester Community Centre Arena on Friday, August 9th, 1974. Music by Mixed Company. Refreshments. 14-15c

CARLTON SHOW BAND
Friday, August 30, 9 p.m. - A.M. Sponsored by Metcalfe Recreational Association. Community Centre Arena, Metcalfe. Admittance by ticket only $3.00. Restricted to 18 years and over. Tickets available 821-2742 or 821-2042. 15c

ORMOND R.A. PICNIC
August 12 at Crysler Beach, from 11:00 a.m. to 4:00 p.m. Please bring own lunch. 15c

Auction Sale

AUCTION SALE
Giant dispersal auction sale for Fergusons Surplus Store, Village of Osgoode, Friday, August 16 and Saturday August 17 starting at 10:00 a.m.
Furniture, antiques, hardware, aircraft parts, shoe makers equipment, busses, quantity of chains and sprockets, thousands of other articles must be cleared. Property sold.
TERMS—CASH
AUCTIONEERS
James Hands Clayton Hands
267-2984 267-4776
15c

AUCTION SALE
of
Antiques, Collector's Items And Furniture
¼ mile east of Highway No. 138, between St. Andrews and Eamers Corners on Headline Road East.
ON
SATURDAY, AUGUST 10TH
Commencing at 10:30 a.m.
2 gingerbread clocks; 1 Westminister chimes; 2 mantle clocks; 2 spool beds; 2 gramaphones; 1 tea wagon; Duncan Fyfe Drop Leaf Table; 3 Sideboards; Crockery Butter Churn; 8 Crocks of Various Sizes; Cider Press; Corn Husker; 3 Rocking Chairs; 3 Oil Lamps; 6 Lanterns; 3 Butter Bowls; 2 Butter Prints; Butter Ladle; Brass Candle Holders; Coloured Bottles; Hanging Lamps; Broad Axe; Love Seat; 2 Cheese Boxes; 3 Iron Pots; 2 Wooden Shovels; Trunks; Wash Stand; Wooden Planes; Foot Warmer; 2 Tobacco Cutters; Tin Bathtub; Small box stove; 5 gallon butter churn; cradle washing machine; brass spitoon; old liquor cabinet; high boy dresser; cutter; antique 4 poster bed; 2 chrome sets; 2 drop leaf tables; book cases; 6 coffee tables and end tables; 3 fridges; 1 dresser with oval mirror; 9 piece dining room suite; movie camera; 8 school desks; telescope.
Lunch Available
TERMS OF SALE—CASH
Herbert Sauve, Prop. 933-2996
AUCTIONEER: Murray Blair
346-5568 15c

AUCTION SALE
of
Livestock, Farm Machinery & Trucks
On Lot 12, Concession 3, Township of Osgoode on Regional Road 25, approx. 7 miles north of Osgoode on the old Prescott Road across from Herberts Butcher Shop.
ON
SATURDAY, AUGUST 17TH
Commencing 12:30 p.m.
LIVESTOCK: 48 head of beef cattle consisting of: 12 hereford cows; 6 hereford x angus cows, 2 of these cows yet to freshen; 3 Hereford x Holstein Cows; 11 Hereford Heifers - 1 year old; 16 calves; 1 hereford bull - 1½ years old.
MACHINERY: 1 135 Massey Ferguson diesel tractor with front end loader fully hydraulic, 500 hrs.; 1 International 46 baler; 1 International 7 ft. cut mower 3 pt. hitch; 1 Massey Harris spreader; 1 Cock-Shutt side rake; 1 dump rake; 1 International 3 furrow plow, 3 pt. hitch; 1 Howard rotor-vator; 1 set of discs; 1 spring tooth; 1 hay wagon; 1 dump trailor with hyd. dump PTO driven; 1 George White post hole auger, 3 pt. hitch; 1 McKee snow blower; 1 hay stooker; 1 hay fork for front end loader; 1 40 ft. hay elevator with motor; 1 wagon frame with wheels; 1 International grader blade; 1 Ski Whiz snowmobile (1970 model); 1 1971 ½ ton Ford truck with plywood box; 1 1962 GMC 8 ton dump truck; 1 16 ft. tandem float trailer (electric brakes); 1 600 Case Terratrac bulldozer.
TERMS—CASH
FRANK NEULIST, PROP.
AUCTIONEERS
Stewart James Carson Hill
821-2784 821-2946
15c

Auction Sale

AUCTION SALE
of
Household Effects
On Property of Rex Reid, 3 miles north east of Morrisburg.
ON
SATURDAY, AUGUST 17TH
Commencing at 1 P.M.
Woods deep freeze, 16 cu. ft.; International fridge; kitchen table and chairs; small tables; Quaker Oil burner; Beach electric stove; chesterfield and chair; writing desk and chair; 21 inch Admiral television; two rocking chairs; two cupboards; one antique cupboard; end tables; chest of drawers; buffet, four dressers; bed with wood springs; bunk bed; iron bed and mattress; medicine chest; vacuum cleaner; cedar chest; quantity of dishes; pole lamp; floor lamp; three table lamps; two oil drums; two coffee tables; bookcase; number of other artiacles.
TERMS—CASH
MRS. SHARON LEWIS, PROP.
AUCTIONEER
Dwight Tupper, Chesterville
15-16c

SEAWAY
AUCTION SERVICES
Auctioneer
JACK SMITH
Box 89, Kemptville, Ontario
Call 258-3249 or 258-5282

Notice
Township Of Matilda
Office of the Clerk-Treasurer will be closed for holidays from August 12th to August 23rd, 1974.
Mrs. Lois Smith
Clerk

A. T. Allison & Sons
Inkerman, Ontario
From August 7th until Labour Day the store will not open until 8:00 a.m.
SPECIALS
Fresh bread, 3 - $1.00
5 lb. Hamburg $5.25
12 lb. Weiners $7.80
Dixie Soft Drinks, $2.89 a case
Also now in stock Loughlin potatoes.
Tel. 989-2818

- Tender -
For Hay and Straw
The St. Lawrence Parks Commission requires, in the near future, 4000 bales of No. 1 quality mixed clover and timothy hay and, as well, 2000 bales of straw, for delivery to Upper Canada Village.
Written tenders for the supply and delivery of all OR part of the hay and straw requirements must be received at the Main Office of this Commission (Box 740, Morrisburg) on or before the 19th of August, 1974. More specific details may be procured by contacting Mr. G. Cunningham at 543-2911.
The Commission reserves the right to reject any and all tenders and the lowest tender will not necessarily be accepted.

LITTLE ADS... BIG RESULTS

Prescott Heating
- Barn and House Roofing
- Eavestroughs
- Heating Repairs

Clarence Prescott
821-2938

G N Auto Body
SOUTH MOUNTAIN
Tel--989-2005
Glen Nelson, Prop.

BILL SHAVER
S.M. Electric
ELECTRICIAN
HOME-BUSINESS-FARM
South Mountain, Ontario
FREE ESTIMATES CALL 989-2173

BICCUM McINTOSH
Real Estate Limited Broker
774-2832 Winchester
989-2157 South Mountain
448-2854 Chesterville
General & Life Insurance
—Real Estate—

ATTENTION FARMERS

We pick up your dead, sick and disabled cows and horses.

This is the largest receiving plant in the region.

7 days a week
FOR PROMPT SERVICE
CALL COLLECT TO
HERB LOUCKS
Winchester Ph. 774-5256
or
Machabee Animal Foods Ltd.
Crysler Ph. 987-2818

Call
Dave's Home Appliance Service
Phone 543-2037

When your appliances let you down and out

We do repairs on almost any make. If you're looking to replace that older appliance in your home, we handle the complete line of MOFFAT AND McCLAREY APPLIANCES.

12 Alice St., Morrisburg

Backhoe Service
R. Van Gilst
Winchester
774-3311

Why Pay More For A Hearing Aid?

We'll allow you the salesman's commission of $100.00 off the price, if you come to the office. Phone 774-2606 for an appointment.

Buy your hearing aid batteries by mail at wholesale prices. Write:
Summers' Hearing Aid Centre
Winchester, Ont.

Buying Or Selling
"We Give It That Personal Touch"
WALTER C. MacDONALD
Real Estate Broker
Winchester, Ontario
Bus. 774-2106 Res. 774-2331

If you want any information concerning Funeral Service

Please phone Collect

James Purcell Funeral Home
Spencerville, Ontario. - Tel .658-3123

Ontario Hydro Has For Sale

1 - 1970 Dodge 4.3 GVW Pickup truck 896-748.

This vehicle can be inspected at Ontario Hydro's Winchester Area Office, St. Lawrence St., Winchester, Ontario by contacting Mr. G.L. Davidson, Monday to Friday 9 am to 4 pm at 774-2426.

This vehicle is offered on an as-is, where-is basis.

All offers must be accompanied by a certified cheque amounting to 10 percent of the total offer and mailed directly to Ontario Hydro Service Centre, Surplus Sales Section, 800 Kipling Avenue, Toronto, Ontario M8Z 5S4, in a sealed envelope marked, TRANSACTION NO. 6029 SA.

All offers must be received on or before August 21, 1974.

5 ST. CLAIRE AVENUE
OTTAWA, ONTARIO
PHONE 224-3945
M.L.S. SERVICE

John DeVRIES REALTOR

Member of Ottawa Real Estate Board. Can give you complete multiple listing service (M.L.S.). More than 100 Real Estate firms can sell our M.L.S. listings.

Call AL BOUWERS
Licensed Representative for John DeVries Realtor
Res. (Metcalfe) 821-2812

Welkum Fireplaces
Ideal for Cottage Camp or Home All Steel
Now On Display
New Mini Fireplace "Small Box Stove"
Ron Freeland
Winchester Phone 774-2845
Showroom 495 York St. Across From Theatre

House For Rent

Two storey home, centrally located in Winchester, will be available for rent September 1. This is an older but well maintained home with all facilities including carpeting, modern kitchen, three bedrooms, water and sewer system.

For details and other information phone

The Winchester Press,
774-2524,
Winchester

Metcalfe Electronics
RADIO & T.V. SERVICE
Expert service on all makes and models
Colour specialists.
Over 15 years experience.
TEL. 821-1770 Ontario Lic. No. 1781

Metcalfe Business Machines
Sales & Service
Call 821-1017
Gilles Moss

UNIVERSAL
SALES AND SERVICE
Full Line of Dairy Equipment
Pipe Lines - Stainless Steel or Glass
Mueller Bulk Tank
HERVE PLANTE
Phone 652-4168 Brinston, Ont.

Still Available
100 Patio Stones
2'x2' Plain Grey
$1.50 (delivered in Winchester)
Aqua-Fun Pools
490 Fred Street, Winchester
Larry Berry - 774-2341

A&R Grégoire Automobile Ltée., Ltd.
Grégoire has a goal...
TO SELL YOU A CAR FOR LESS THAN ANYWHERE ELSE.
443-2885—443-2842
EMBRUN, ONT.
Come and visit with us

ROOF LEAKING?
CALL ALLIED ROOFING CONTRACTORS
FREE ESTIMATES
WORK GUARANTEED
COMPLETE ROOFING SERVICES
We Make New Roofs & Repair Old
Ph. 233-3572 R.R.6 Box 298
Ottawa

KOPAS
Pool & Patio Ltd.
Swimming Pool Installation & Service
- Top Quality ALUMAPOOL® in-ground pools
- Pool Accessories (diving boards, slides, floating lounge chairs, maintenance equipment, heaters, etc.) and chemicals (free water tests)

Why wait to enjoy the convenience of your own pollution free pool. Ask about our special mid-season bonus offer

Have us out to give you a free estimate on your pool requirement

For information and pool service
Tel. 774-2133
Winchester Springs

® Trade mark of Aluminum Swimming Pools Canada Ltd., Canada's largest and finest manufacturer of aluminum swimming pools.

Buy A Ford!
The only dealer who will give you the shirt off his back...
George Petric Automobiles Ltd.
Ford FORD
Parts and Service
Hwy. 31, Vernon, Ontario 821-1252

STEAMATIC carpet cleaning
others may sound like it — Nobody cleans like it.
OUR CUSTOMERS SAY STEAMATIC OUTCLEANS THEM ALL. LET US SHOW YOU.
Steamatic of Kemptville
202 Prescott St. Tel. 258-5485
ASK US ABOUT Lambrite. DRAPERY & UPHOLSTERY CLEANING PROCESS
THE FIRST PROFESSIONAL IN-HOME DRY CLEANING PROCESS FOR UPHOLSTERY AND DRAPES
Roger's Painting & Decorating
After 6 p.m. Tel. 258-3291

The Expropriations Act

RSO - 1970, Chapter 154

Notice Of Application For Approval To Expropriate Land

In the matter of an application by the Corporation of the United Counties of Stormont, Dundas and Glengarry for approval to expropriate land being parts of Lots 1 and 2, Concessions X and X1, in the Township of Winchester, in the County of Dundas, for the purpose of:

WIDENING, ALTERING AND RECONSTRUCTING THAT PORTION OF COUNTY ROAD NO. 13 FROM KING'S HIGHWAY 31 TO THE CASTOR RIVER.

NOTICE IS HEREBY GIVEN that application has been made for approval to expropriate the land described as follows:

being all that part as set out in Schedule A. A plan of such lands may be seen at the office of the County Engineer, County Buildings, Cornwall.

Any owner of lands, in respect of which notice is given, who desires an inquiry into whether the taking of such land is fair, sound and reasonably necessary in the achievement of the objectives of the expropriating authority, shall so notify the approving authority in writing,

(a) in the case of a registered owner, served personally or by registered mail within thirty days after he is served with the notice, or when he is served by publication, within thirty days after the first publication of the notice;

(b) in the case of an owner who is not a registered owner, within thirty days after the first publication of the notice.

The approving authority is the Council of the Corporation of the United Counties of Stormont, Dundas and Glengarry, Cornwall, Ontario.

The expropriating authority is the United Counties of Stormont, Dundas and Glengarry.

R.J. Lapointe
Administrator, Clerk-Treasurer
United Counties of
Stormont, Dundas and Glengarry.

NOTES:

(1) The Expropriations Act provides that:

(a) where an inquiry is requested, it shall be conducted by an inquiry officer appointed by the Minister of Justice and Attorney General;

(b) the inquiry officer,

(i) shall give every party to the inquiry an opportunity to present evidence and argument and to examine and cross-examine witnesses, either personally or by his counsel or agent, and

(ii) may recommend to the approving authority that a party to the inquiry be paid a fixed amount for his costs of the inquiry not to exceed $200., and the approving authority may, in its discretion, order the expropriating authority to pay such costs forthwith.

2. "Owner" and "Registered Owner" are defined in the Act as follows:

"Owner" includes a mortgagee, tenant, execution creditor, a person entitled to a limited estate or interest in land, a committee of the estate of a mentally incompetent person or of a person incapable of managing his affairs, and a guardian, executor, administrator or trustee in whom land is vested;

"Registered Owner" means an owner of land whose interest in the land is defined and whose name is specified in an instrument in the proper registry, land titles, or sheriff's office, and includes a person shown as a tenant of land on the last revised assessment roll.

3. The expropriating authority, each owner who notifies the approving authority that he desires a hearing in respect of the lands intended to be expropriated, and any owner added as a party by the inquiry officer, are parties to the inquiry.

This notice first published on the first day of August 1974.

First Publication - August 1, 1974
Second Publication - August 8, 1974
Third Publication - August 15, 1974

Kemptville Based Musicians Play At UCW Summer Event

One of the happenings at the Montreal and Ottawa Conference United Church Women Summer Event being held at the College Marie-Victorin in Montreal on August 9, 10 and 11 will be music supplied by "SHARE".

"SHARE" is a group of 15 young people drawn from the areas around Kemptville. It is under the leadership of Mrs. Lil Williams and Preston Glimer.

Their slogan is, "The Church message but not necessarily church music." The group began because there was a feeling that the music we hear today has a great deal to offer the church. Four years ago "SHARE" provided music for the first time at St. Andrews United Church, Heckston, Ontario. Their music ranges from "On Top of The World" to "Amazing Grace" and now includes some originals written for the group.

"SHARE" music is non-rock and is meant to entertain and involve the listeners. The feeling within the group is one which supports the idea that there are many songs today which have a very meaningful message.

Living up to their title of "All in the Church Family", the organizers of the event this year have invited all members of the family, women, men and youth. Besides the music, which is in the capable charge of David Irwin from Winchester, there will be many other interest groups included in the programme at the Event including: The Growing Family (Mrs. Margaret Houston), Dealing with Grief (Rev. J. Sinclair), Crafts (Mrs. Marg. Collins), Worship, (Burn Purdon) Senior Citizens (Mrs. Evelyn McOuat), Rural Ministry (Rev. Peter McKellar) and Political Action (Mary Alexander).

Activities for the three days will range from listening to speakers, discussion groups, worship, music, social hours, something called "Impromptu Fun" and a mysterious "Surprise".

Highlight of the event this year will be the two speakers, Dr. Merle R. Jordon of the School of Theology and Pastoral Psychology at Boston University and Rev. Peter McKellar of the Division of Missions in Canada, an expert on Outreach, Stewardship and Rural Ministry.

Marriage Vows Solemnized At Williamsburg United

Carole Fern Casselman and Larry Gordon Tuttle were united in marriage on Saturday, July 27, 1974 in the United Church, Williamsburg, Ontario at 3:30 in the afternoon. Rev. D.L. Gordon officiated and Mrs. Hugh Thompson was organist for the occasion.

Wedding guests were seated by Alan Casselman, brother of the bride and Alan McMillan cousin of the groom. The groom was assisted by his brother Lee Tuttle.

The bride is the daughter of Mr. and Mrs. William Casselman, Williamsburg; the groom is the son of Mr. and Mrs. William Tuttle, Morrisburg.

Given in marriage by her father the bride was attired in a floor length gown fashioned from white silk organza on empire lines with swiss polka dot chiffon sleeves and panels front and back and ruffle at hemline with flare back skirt extending into a chapel length train. Her shoulder length illusion veil was held by seed pearls and lily of the valley. She carried a cascade bouquet of white mums and red sweetheart roses with accents of babys breath.

Connie Casselman attended her twin sister as maid of honour. She wore a lime green silk organza gown with pastel yellow accent, yellow roses adorned her hair and she carried a bouquet of white mums and yellow rose buds.

Mrs. Casselman, mother of the bride wore a floor length polyester gown in American Beauty rose, styled on simple lines with matching jacket, white accessories and pink tipped carnation corsage.

The grooms mother Mrs. Tuttle wore a pale yellow chiffon gown styled with accordion pleated skirt and sleeves with bead trim, white accessories and bronze tipped carnation corsage.

The wedding dinner was served in the church dining room and an evening dance reception was held in the Legion Hall, Boucks Hill.

Guests attended the reception from Wallaceburg, Cambridge, Ottawa, Brockville, Kingston, Morrisburg and area.

On return from their honeymoon they will reside at Baycrest Drive, Ottawa, Ontario.

J. Frank Casselman Hosts 75 Clan Members At Reunion

A very delightful Family Re-Union was held last weekend at the home of J. Frank Casselman, R.R. 3, Chesterville with approximately seventy-five members attending.

The gala event started Saturday evening in the Nineth Community Centre S.S. No. 11, Morewood with friends and relatives meeting and getting acquainted, many of them for the first time. Guests arrived from as far away as Saskatoon, Chicago, Detroit, Ridgetown, Chalk River, Deep River, Montreal, Ottawa, Vankleek Hill, as well as from the surrounding area. The evening was spent in real old chit-chat fashion, reminiscing and relating some of the experiences recalled during the days spent in the little red school house at the side of the road. Dancing followed and a real delightful evening proceeded on with the wee hours of the morning.

On Sunday the festivities resumed in the form of a picnic feast held at the home of J. Frank Casselman where again the real friendly atmosphere prevailed with both young and old enjoyin gthemselves.

Games were organized for the younger set.

The day drew to a close, with everyone reluctant to leave but feeling it was indeed good to have been together once again.

Vernon News Notes

Mrs. Catheirne Hetanen of Ottawa spent the weekend in Vernon at the home of her brother and his wife Mr. and Mrs. L.M. Brunton.

The Recreation Committee of the Gay Nineties Club met at the home of the President Mrs. Norman Robinson on Tuesday evening and planned the activities of the club for a couple of months. The first meeting will be on August 12th when all will meet at the hall at 12:30 p.m. for lunch after which games and sport events have been planned.

Our sympathy is extended to Mr. and Mrs. Harry Anderson in the loss of his sister Lora who has been hospitalized for the last few months.

Mr. Kevin Lougheed is a patient in the hospital in Winchester and all will wish him well and home soon.

Mr. and Mrs. Harold Kennedy and family attended the wedding of a niece Miss Nancy Kennedy in Ottawa on Saturday. Sheila was a bridesmaid.

Congratulations to Mr. and Mrs. Rick Goodwin (Nee Penny Philips) who were married on Saturday in Osgoode United Church. A large number attended their reception at night held in the Community Centre there. Miss Marilyn Duncan was a bridesmaid for Penny.

Mountain Personals

Mrs. Mabel Robinson had a pleasant surprise on Saturday when her brother and his wife, Mr. and Mrs. Wilfred Utman of Powassau, Ontario, spent the holiday weekend with her.

Mrs. Geo. Shaver of Ottawa was a weekend guest of Mrs. Shaver and Ruth.

Mrs. Weldon Carlyle left by plane on a trip to Edmonton on Saturday.

Mr. and Mrs. Ralph Nolan of Rome, N.Y. were callers on Friday at the home of Mrs. Mabel Robinson.

Lorne Haves of Ottawa has completed renovations on his property here in town.

Sam Simms, who has been a patient in Winchester Hospital for some time, spent the weekend at his home here.

Mr. and Mrs. Doug Kimlin of Atlanta City, N.Y. called on Mrs. Ivan Christie on Tuesday.

Mr. and Mrs. Edson McShane of Toledo, Ohio spent the past week at the home of his sister Mrs. Sadie Norton.

Mrs. Bertha Durant has returned home after spending two weeks with her sister Mrs. Pearl Wyatt of Iroquois.

Russell 4-H Club Busy

Russell 4-H Calf Club is enjoying an exciting year thanks to the hard work of executive officers Jerry Heymans and Lorraine Eadie.

The club has had meeting pertaining to the identification of various parts of the cow, halter making, sports and games, and a demonstration night when top honours went to Jerry and Pamela Smith for an excellent presentation (A Glass of Milk).

A barn meeting was held at the farm of Stanley Booth when members displayed their skills in judging and cattle classification.

Other club activities included a 4-H Dance, a trip to Man and His World and an Ottawa football game.

Achievement Day is scheduled for Thursday, August 15th and at present all members are preparing for Russell Fair.

Personal

On their way home from Yellowstone National Park Mr. and Mrs. George Dombroski stopped in Sarnia to visit with Mr. and Mrs. Lloyd Lemoine. During their stay, Hilda and Helen spent a day in Michigan picking blueberries.

Personal

Mrs. Effie Monteith of Morrisburg with three grandchildren, with daughter Carol and daughter-in-law Mrs. Doug Monteith of Cornwall visited her cousin Mrs. Annie Greer.

Miscellaneous Shower Honours Bride-Elect

Over one hundred friends and neighbours gathered recently at Club 31, Vernon to honour bride-elect Miss Doris Stoodley.

On entering the hall corsages were pinned on the bride, also her mother Mrs. Aaron Stoodley and Mrs. Earl Baker mother of the groom.

Mrs. Maxwell McRobbie played the wedding march while Doris was escorted to a decorated chair.

A poem was read by Mrs. Malcolm MacIntosh who also conducted a contest.

An address was ready by Mrs. McRobbie and the gifts were prsented to Doris in a beautifully decorated wishing well by Eleanor McRobbie and Colleen Shelp.

Miss Stoodley thanked everyone for the gifts and invited friends to visit her in her new home.

A delicious lunch was served by the hostesses, Doreen Gowdy, Doreen McRobbie, Linda MacIntosh, Marlene Morris, Donna Page, Berthenia McLaughlin and Doris Kennedy.

Fete South Mountain Couple On 50th Wedding Anniversary

A reception was held on Saturday, July 27th in the I.O.O.F. Hall, South Mountain to honour Mr. and Mrs. George Nelson on the occasion of their 50th Wedding Anniversary. Relatives, friends and neighbours attended from Timmins, Matheson, Ottawa, Brockville, Cornwall, Stittsville, Smith Falls, Merrickville, Kemptville, Hallville and South Mountain.

A delicious banquet was served by South Mountain Church Women at which a Golden Tray was presented from the family. Willard Neil was Master of Ceremony.

Mr. and Mrs. Nelson were married in Englehart on July 21, 1924 and have lived in the Inkerman and South Mountain area since 1933. They are the parents of 4 sons and 1 daughter. Robert, Gerald and John of South Mountain; Allan of Ottawa; Margaret (Mrs. Laporte) South Mountain. Fourteen grandchildren and 2 great grandchildren also attended the celebration.

A social hour was held for the couple to receive relatives and friends wishing to express best wishes. This was followed by a dance with music provided by the Laporte family.

Forthcoming Anniversary

Mr. and Mrs. Stanley Rennick, 576 St. Lawrence Street, Winchester, will quietly observe their 50th Wedding Anniversary on Sunday, August 18th, 1974, with members of their immediate family present for the occasion. Due to their ill health at this time, further celebration of the event is not feasible. 15c

Marriage Announcement

Mr. and Mrs. Norel Cecil Loney of London, Ontario are pleased to announce the marriage of his daughter Anne Marie to Mr. George William Baker, son of Mr. and Mrs. Garfield Baker of Winchester. The wedding took place on August 2nd in Winchester United Church. 15p

Durant Electric
Winchester, Ont.
Residential, Business And Farm Wiring
Ph: Wes Durant
774-6132

Hydro Not Immune To Forces Of Inflation

"Hydro is not immune or insulated from the forces of inflation," George Gathercole, chairman of Ontario Hydro told the Ontario Energy Board public hearing examining Hydro rate proposals for 1975 in Toronto last week.

"Electrical power customers have taken for granted for many years that electricity should have a stable price," he stated.

In describing the cyclical effects of inflation, Mr. Gathercole told the Board that "even though we were to have a freeze on wages and the stabilization of interest rates, the cost of electricity would continue to rise in the future because there has to be a catching up.

"I would like to hope that inflation would be brought more quickly to a position of stability," he continued, "but I don't see the prospects at the moment."

Replying to questions raised by the Consumers Association, the Hydro chairman agreed that the effects of rising power rates are going to be grievous to some people. "But, this is a time of rising prices, whether it be for a commodity such as eggs, bread or milk, the prices of which have risen more rapidly than electricity," he told the Board.

Ontario Hydro has proposed a 15 per cent increase for 1975 in its wholesale cost of power to municipal utilities and a 16 per cent increase to direct industrial users. The rate proposals are being reviewed by the Ontario Energy Board. The hearings began early in June and are expected to be completed in August.

John Dunn, chairman of North York Hydro, the second largest municipal utility in the province, told the Board that electricity is under-priced, and as part of his comments predicted an increase in the use of electricity. He based his prediction on forecast increases in natural gas, oil and coal prices ranging from 125 to 250 per cent in the next five years. Hydro has estimated that electricity rates will rise by 96 per cent in the same period.

"We are bound to have an accelerating trend towards electricity," said Mr. Dunn, and cited a shortage of electric heating devices as the bottle-neck towards even greater conversion by the public to electricity for heating.

Major intervenors in the Hydro rate case are the Ontario Municipal Electric Association, the Consumers Association of Canada and the Association of Direct Customers of Ontario Hydro. Each is presenting evidence and cross-examining Hydro witnesses as part of their intervention.

Food Facts And Fallacies

Q. DOES GRAPEFRUIT HELP YOU TO LOSE WEIGHT?
A. Grapefruit is an excellent fruit, low in calories (60 calories in ½ Medium grapefruit) and high in Vitamin C. However, contrary to much publicized theory, it does not have any magical powers for dissolving body fat.
Q. IS PLAIN YOGURT AS NUTRITIOUS AS MILK?
A. Yogurt is a fermented, cultured form of milk. Its nutritive value source for ounce is equivalent to milk in protein, vitamins and minerals. The fat content will depend on the milk from which it is made. Most commercial yogurt is made from partially skimmed milk. However, yogurt is much more costly than fluid milk.
Q. ON A LOW CALORIE DIET WHAT CAN BE TAKEN FOR SNACKS WHEN HUNGRY?
A. For nibbling when hungry, keep a bowl in the refrigerator with celery sticks, cucumber, radishes, lettuce, carrot sticks, or any combination of them you like as they are all low in calories.
Q. CAN PORK BE USED ON A LOW CHOLESTEROL DIET?
A. Yes, provided it is lean and well-trimmed of all visible fat.
Q. HOW LONG CAN FROZEN ORANGE JUICE BE KEPT IN THE FREEZER?
A. Orange juice retains almost all of the Vitamin C content when stored at the freezing point indefinitely. However, freezers in home refrigerators are frequently above the freezing point, therefore don't put in large quantities and transfer the juice to the freezer as quickly as possible after purchase.
Q. WHAT CAUSES A DARK COLOUR IN PRESERVES?
A. Dark colour in preserves may be the result of too long cooking, which often occurs when too large a quantity is cooked at one time.
Q. IS IT REALLY NECESSARY TO EAT BREAKFAST EVERY DAY?
A. Yes, breakfast may be the most important meal of your day. The body needs to be replenished to prevent mid-morning fatigue, nervousness and irritability. An adequate breakfast might be fruit, cereal and milk, bread and butter or margarine. Adding an egg, bacon, sausage or cheese improves the protein quality of the breakfast, or for variety a grilled cheese sandwich or hamburger would make a nutritious though unconventional breakfast.

Vernon Historical Group Holds Open House

Many treasured articles and documents showing history of earlier days, were on display at the Open House held by the Historical Group in Vernon last Saturday. Several visitors called at the school representing the township as well as neighbouring townships.

Miss Frances Iveson, Ottawa, formerly of Metcalfe, gave a most interesting talk on a large display of tools used in a harness shop in Metcalfe, as well as many valuable pictures. She spoke of items used by her father who was Township Clerk for several years.

Michael Daly had on display a plow, brought from Ireland by his grandfather.

The group is desirous that the interest will increase.

August 16 at 8 p.m., Dr. R.B. Curtis a resident of Osgoode Township will speak on Ancestral Research.

Does Your Roof Need Repair Or Replacement?
For All Roofing Problems Call
TOM HEAPHY
Roofing Contractor
R.R.1 Winchester
Tel. 774-2001

METCALFE FUELS CO. LTD.
R.R. 3 METCALFE ONT.
K0A 2P0
Wayne E. Irven 821-2555 Glen N. Irven
YES..We have them all Just give us a call
Breathe Fresh Springtime air ... INDOORS with a WAIT-SKUTTLE Humidifier
Honeywell Electronic Air Cleaner
FURNACE STOVE OIL OIL HEAT DIESEL GAS
PARTS & SERVICE DEPOT FOR ....
INTERTHERM MILLER Coleman
KENDALL
BEACH

We have been appointed exclusive dealer in this area for:
CARBOZITE PROTECTIVE COATINGS LTD.
The modern miracle coating for all exterior or interior surfaces.
A water repellent product that will not chip, peel or fade out.
It comes in six beautiful colours plus white, black and aluminum and can be tinted for a wide range of pastel shades.
Applied easily with brush, roller or spray gun.
As an introductory offer we are offering 1 gallon at Regular Price, Second one at HALF PRICE (also quarts).
Drop in and pick up a FREE HALF-PINT TEST SAMPLE.
R. H. Beckstead
Williamsburg, Ont.

DELTA — CHEV TRUCKS — IMPALA — MONTE CARLO — CHEVELLE — NOVA — VEGA — OLDSMOBILE — DELTA — CUTLASS — CHEV TRUCKS

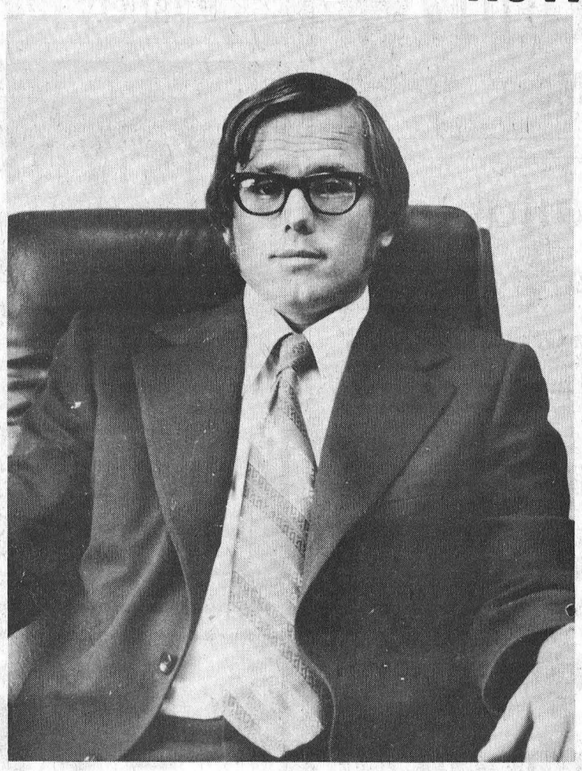

Upper Canada Motor Sales Ltd. is happy to announce the appointment of **Keith Green** to their sales staff. Keith graduated in business administration from St. Lawrence College and has been employed for the past three years by London Life Insurance Co. He is looking forward to meeting his many friends in the selection of their next new or used cars.

Upper Canada Motor Sales
Morrisburg, Ontario GM MARK OF EXCELLENCE Telephone 543-2925

Education Minister Emphasizes Urgency Of Education Planning

Education Minister Thomas Wells has released the fourth interim report of the Committee on the Costs of Education.

The report contains 17 recommendations dealing with educational planning at the provincial, school board and school levels. It urges co-ordinated planning for the future, including policies and needs in curriculum, teacher education, special education, educational technology and school buildings.

"The rapid expansion of the education enterprise in Ontario following World War II left little time to look ahead," the report states. "Emphasis had to be placed on meeting the immediate demand for new schools, more classrooms, additional teachers, increased supplies, extended technology and extra equipment."

The report warns that because of the present levelling off of enrolments, planning for the future is imperative.

The Committee, headed by Mississauga businessman Thomas McEwan, was established in 1971 by the Ontario Government.

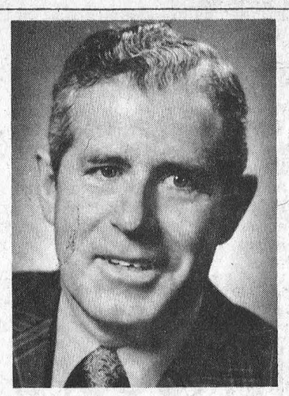

Honourable Donald R. Irvine, M.P.P., - Grenville-Dundas, Acting Minister of Housing Address - 1st Floor, Whiteney Block, Queen's Park, Toronto, Ontario.

Report From Queen's Park

The basic difference in the Ontario government approach to structural reform of local government was considered in my last column.

As long as extreme growth pressures continued in the densely populated urban areas of the province, new structures to enable authorities to digest and divert that growth were given a high priority. The new regional governments introduced east and west of Metro last year completed those priorities. Where local authorities were unable to agree on specific details someone has to settle the matter one way or another in the interests of getting it done and operating.

As mentioned in my last column, the significance of the Oxford restructuring bill (the first county government to be reorganized) was that in every way the initiative comes from the local level. The original study was commissioned by the local authorities and paid for by them. They appointed the study group. The decisions as whether or not to go ahead was made entirely by them and the legislation reflects their ideas and wishes. Certainly they did not always agree, but they worked out their own compromises to everyone's satisfaction.

Many other counties are now considering local government reform. They may not all decide that new structures are needed in their special circumstances. Those that decide to proceed will do so on their own volition and without influence or interference from Queen's Park.

What are the advantages of these changes?

First, the development of the reorganization permits the transfer of significantly broad new powers from provincial level to the local level. Perhaps among the most important of these is responsibility for planning and zoning but there are others, such as its enhanced status, which will be an advantage in future dealings with the province and with regional governments.

Many people ask, "Why couldn't the province simply hand over these powers to the local government?" The answer is at once simple and complex. One of the principle objectives of any local government reform is to substantially reduce the existing number of area municipalities. (In the case of Oxford, 18 municipalities became eight.) At the same time, a single county-wide governmental structure is designed which ensures representation from all areas. A city like Woodstock or a town like Ingersoll had not previously been represented on the Oxford County Council; they had their own administrative structures. Under the new system they will become part of the new county government. It is the existence of such a strong single government that makes it possible for the province to hand over new powers confident that the structures are there to administer them.

Additional powers bring provincial grants to support them financially. If you didn't make such changes, imagine how chaotic planning would be if it was being done, simultaneously, by three large government bodies and a group of smaller ones.

The Oxford bill has created two tiers of government. The upper tier has general responsibility for county roads, health and welfare services, planning, water and sewage. The lower, or second, tier consists of eight municipalities each with its own municipal council headed by a mayor. It will oversee local roads, certain aspects of land drainage, fire and police services and zoning.

Most of all, the residents of Oxford will notice the very significant increase in local autonomy. Decisions which affect people directly will be made by local, elected officials familiar with the needs and objectives of the area. That's really putting government close to the people - and that's what the local government reform program is all about.

Proposed Hospital Funding Cutbacks Will Strain Ontario Health Services

Health Care in Ontario will suffer if the provincial government carries through with its proposed cutback in hospital funding as a result of recent wage settlements, says the Civil Service Association of Ontario.

G.G. Norman, general manager of the CSAO, said today that a proposed 1½ percent budgeted staff cutback will result in very strained and watered down health services to the citizens of Ontario.

"Our union, which represents more than 2,000 professional medical and X-ray technologists in Ontario's general hospitals, has questioned the membership and we find that the workload already is extremely high", Mr. Norman said.

"Any reduction in staff could only diminish the standard of health care and result in jeopardizing patient care."

Mr. Norman was commenting on a report that the government has asked the Ontario Hospital Association to "cut by attrition" the number of people on hospital payrolls. According to the government, hospitals will have to absorb the first 5 percent increase above the 7.9 per cent increase allowed for in the 1974 provincial budget.

He said the Ministry of Health will simply have to assume the financial responsibility to ensure that the standards of health care does not suffer. Wages and salaries paid in hospitals are only beginning to approach a level that is acceptable.

"For too many years these people have devoted their services for too little remuneration. Finally, when they begin to catch up with professions in the outside world, the Hospital Association and the Ministry attempt to hold these people up as scapegoats for their own shortcomings and bad planning," Mr. Norman said.

"If any hospital attempts to reduce staff at the expense of patient care, the CSAO will clearly identify such moves and bring them to the attention of the public."

Results Disappointing In Public Goose Census

By Wayne Mutton, Information Officer

Public involvement in a census to locate pairs of Canada Geese nesting outside sanctuaries in Eastern Ontario has been "disappointing", according to natural resources wildlife managers.

Ron Baldwin, Cornwall district fish and wildlife supervisor, said since the appeal and publicity in the spring, only "one or two people have called to report" birds nesting in back fields or bush areas.

"Maybe people are so used to seeing geese down in this area they don't even think twice about nesting spots", he said. "We didn't really locate any nests from phone calls."

Bob Ramsbottom, Mr. Bladwin's assistant, ventured the opinion "farmers might hesitate reporting nesting geese because they think our programs will increase populations on their farm which will damage their crops."

"That's simply not true", said Mr. Ramsbottom. "We have no documented proof of any crop damage from geese".

Hans Von Rosen, Mr. Baldwin's counterpart in the Napanee district, reported "there was some response which resulted in approximately 25 nests being found" but that he was "very much disappointed" in the public response.

"Our own people located some nests, but I think the public are just not interested", he said regretfully.

The information on nesting geese is part of a survey being conducted this year, in 1977 and in 1980 by federal, provincial and American government wildlife experts. Reports on nesting sites are being kept confidential to protect the birds.

The survey will be used to develop management programs and induce more birds to take up residence in settled areas, instead of commuting each year form Chesapeake and Delaware Bays in the U.S. to their nesting grounds around Hudson Bay.

Each spring and fall thousands of birds stop over at the Upper Canada Migratory Bird Sanctuary near Morrisburg before heading on. Some stay behind and become part of a resident flock that is steadily growing.

The Cornwall district and the Napanee district are both in the Canada Geese "Atlantic Flyway", the migratory highway for North America's geese population.

Winchester Springs' News

Mr. James McDonald of Ottawa was a supper guest of Mr. and Mrs. Wray McPherson on Monday.

Mr. and Mrs. Elmore McIntosh, Kevin and Ian of Toronto spent a few days with formers parents Mr. and Mrs. Cecil McIntosh.

Mr. Peter Leyenaar of London, Ontario spent the weekend at his home here.

Mrs. Harry McKercher of Elliott Lake is spending a few days with her sister Mrs. Cecil McIntosh.

Mr. and Mrs. Hel Hobbein of Ottawa had dinner on Sunday with Mr. and Mrs. Denzil Robinson and Louise.

Mr. and Mrs. Collins of Mass., U.S.A. and Mr. Johnston Collins of Alton, N.Y. spent Friday with Mr. and Mrs. Cecil McIntosh.

Mr. and Mrs. Douglas Casselman and Derek of Morrisburg and Mrs. Aden Casselman were supper guests on Sunday of Mr. and Mrs. Graham Casselman and Kevin.

Mrs. Russell Ault of Dixons Corners spent a day recently with her mother Mrs. Aden Casselman.

Rev. and Mrs. Dale Allison and children of Capreol are spending a few days with Mr. and Mrs. R.S. Allison and other relatives.

Mr. and Mrs. Lloyd Allison Jane, Kirk and Jennifer spent a few holidays in Northern Ontario.

Mr. and Mrs. Wray McPherson spent Sunday with Mr. and Mrs. Bob McPherson and boys in Aylmer.

Miss Grace Myers spent some time with friends in Woodstock and London Ontario.

Notes From Williamsburg

Miss Gwen Kendrick of Ottawa was a dinner guest of Mr. and Mrs. Frank Whittaker on Saturday.

Recent callers at the home of Mr. and Mrs. Frank Whittaker was Mrs. Leonard Hafey of Muskegon Michigan. Miss Mona Cooper of Ottawa, Mrs. Donald Runions of Morewood, Mr. and Mrs. Ralph Gray of Dunbar and Mr. and Mrs. Bruce Kerr of Winchester.

Mrs. Sadie Wert spent Sunday with Mr. and Mrs. Clifford Casselman.

Mr. and Mrs. Roy Gay of Morrisubrg visited Mr. and Mrs. Fred Beckstead on Saturday evening.

Mr. and Mrs. Raymond Eldridge and family of St. Catharines are visiting the formers parents Mr. and Mrs. Doug Gow.

Mr. and Mrs. Doug Gow had as dinner guests on Friday. Mr. and Mrs. George Barton of Dixons Corners, Mr. and Mrs. Mert O'Shaughnessy, Mr. and Mrs. John Wells, Mr. and Mrs. Raymond Eldridge and family and Mr. Jim Gow of California.

Mrs. Cecil Hanson spent the weekend with her sister Mrs. Hubert Casselman at Chesterville.

Mr. and Mrs. John Wells spent Wednesday evening with Mr. and Mrs. Harry Smail of Iroquois.

Mrs. Bonnie Hummel of Brockville spent a weeks holidays with her parents Mr. and Mrs. Lee Hummel.

Miss Barbara Hummel of Ottawa and Mr. Frank Tetzlaff spent the weekend with the formers parents Mr. and Mrs. Lee Hummel.

Vivian Sayeau and Sharon Ketelay have returned home after spending a week with friends in Oak Ridges and Holland Landing.

Mr. and Mrs. Claude Casselman and Mr. and Mrs. Wendall Stanley of Russell spent the weekend at the home of Mr. and Mrs. Earl Becker of Syracuse, N.Y. and attended the wedding of Patricia Ann Ingila to Mr. Michael Maselly of Syracuse, N.Y.

Mr. Bert Steele of Avonmore called on his cousin Mrs. Walter Loucks and his first school teacher Mrs. John Erratt on Wednesday.

Mrs. Ruby Hollister and Minnie Pharaoh accompanied Mrs. Isabella Colley of Dalmeny on Wednesday to Ogdensburg, N.Y. and called on their cousin Mrs. Helen Wooley.

Mrs. Donald Hess spent the weekend with Mr. and Mrs. Roy Baldwin at Inkerman.

Mr. and Mrs. Ross McMillan and Julie of Toronto spent a few days with Mr. and Mrs. Frank McMillan.

SEAWAY VALLEY PHARMACY
WINCHESTER, ONT. Telephone 774-2633
Watch our price tags for
Summer Savings
Summer Bonus From Burroughs Wellcome
Polysporin Plus 2½" X 18" Elastoplast Dressing Strip
A $2.69 Value for $1.77
NEW FAMILY PACK BAND-AID plastic strips
Johnston & Johnston Variety Pack of 100 Bandaids Asst Sizes
Sugg. Retail $1.99
Our Sale Price $1.39
Hay fever?
Obtain rapid relief with Chlor-Tripolon 4 mg. 36 tablets
Sugg. Retail $2.09
36 TABLETS 4 mg CHLOR-TRIPOLON CHLORPHENIRAMINE MALEATE TABLETS U.S.P. ANTIHISTAMINE Rapid relief of ALLERGIES hay fever SCHERING CORPORATION LIMITED
Our Sale Price $1.49
SEAWAY VALLEY PHARMACY
NOXZEMA
Summer Specials
Spray Deodorant 5 oz. 2 / $1.79
Our Sale Price $1.39
Spray Antipersperant 2 / $2.09
Our Sale Price $1.66
Remember Our Sunglasses Sell Everyday
For 20% Less Than Suggested Retail Prices
SEAWAY VALLEY PHARMACY
WINCHESTER, ONT Telephone 774-2633
Operated by Bel-Burns Pharmacies Ltd. W.L. Burns, B.Sc. Phm.

"Mixed Company"
Music For All Occasions
•Variety Our Specialty•
— NOW —
Five Piece Orchestra!
Bill Savage 821-2310

On The By-Pass
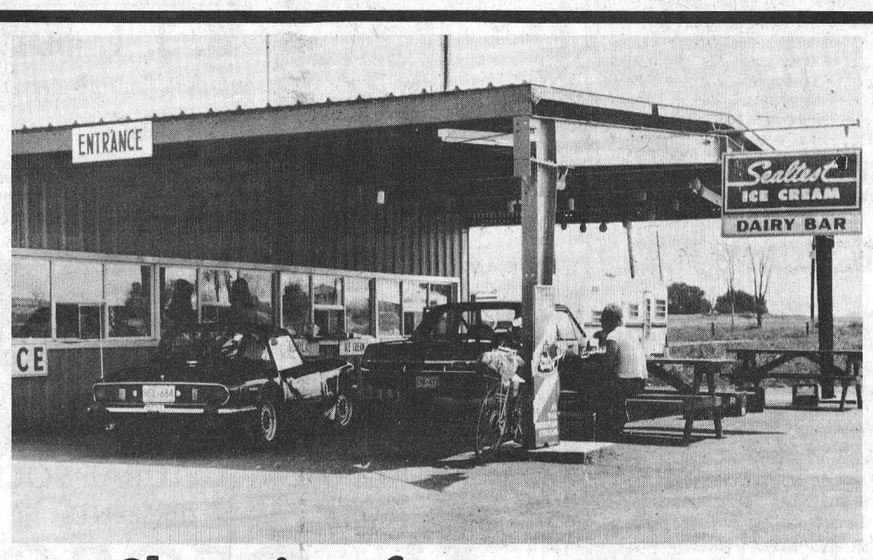

On The By-Pass
Shopping from your car
Dairy
Cheese
Grocery
Soft Drinks
Bread & Pastry
Fresh Fruit
Frozen Meat
BAR
Wincrest Dairy Bar
Basil Dawley & Sons
774-3630
and now... Fresh Fruit and Vegetables
Open Every Day 9 a.m. - 11 p.m. Rain or Shine

Beverdam's Quality Meats
Cottage Roll, Ready To Eat, lb. $1.09
Boneless Shoulder Roast, lb. $1.09
Beef Shoulder Rost, Bone In, lb. 89
Beef Shoulder Steaks, lb. 89
Hamburg, lb. 79
Boneless Beef Stew, lb.....$1.09
Ready To Eat Ham, lb. 79
Bologna, lb. 49
Ground Chuck, lb. 99
RED OR BLUE BRAND BEEF
Sides Of Pork, lb 75
New Potatoes, 10 lbs. 89
Mixed Cookies, 2 lbs. $1.19
Pork Hocks, lb. 29
Pork Liver, lb. 29
Pork Riblets, lb. 29
Winchester 774-2613

Winchester Braves Prepare For Play-Off Season

WInchester 'Braves' midget softball team has finished regular league play in first place and is now preparing for play-offs in the Grenville-Carleton-Dundas loop.

The boys made a brilliant showing at the weekend tournament at Pakenham when they trounced Seeley's Bay 11 to 3 in the first game but were edged 5 to 4 in the semi-final by Stirling.

The fine pitching exhibition by Mike Armstrong and the solid hitting of Grant Levere played a major role in the initial victory, and although dropping the semi-final game, the coach praised the efforts of Brian Cochrane on the mound and the outstanding fielding efforts of Karl McRoberts, Doug Crowder and Lloyd Reaney.

The boys also began play in the Ontario Midget championships on Tuesday night but no results were available at press time.

The second game of this series will be played at Winchester park Friday night commencing at 8:30.

There will be no admission charge but coaches Gerald Helmer and Bob Levere hope fans will be generous when the 'hat' is passed around. Competing in both league play-offs and the provincial championships is bound to be a severe drain on the team's dwindling finances and enthusiastic and 'generous' fans can prove a real asset.

Brockville Stars Halt Pioneers

Don Snider cracked a 2-run homer, and Ernie Metcalfe hit a bases empty blast, to lead the Brockville Commercial Stars to a 4-2 win over the Williamsburg Pioneers on Wednesday night at Williamsburg.

Bill Hogaboam and Russ Casselman had run-scoring hits for the Pioneers.

Doug Berry was the winner for Brockville, but he needed help from Roger Hodgkinson who hurled the last 2 innings. They combined for 5 strikeouts, while walking 6 and giving up 4 hits. Loser Murray Hyndman allowed 5 safeties, fanned 14 and walked 3.

On the weekend, the Pioneers participated in the annual Kemptville Lions Fastball Tourney. They lost in the semi-finals but won $150.00

BIRTHS

On Tuesday, July 23, 1974, Mr. and Mrs. Pierre Benoit, St. Albert, Ontario, a daughter.

On Friday, July 26, 1974, Mr. and Mrs. Joe Bakker, R.R. 1, Chesterville, Ontario, a son.

On Sunday, July 28, 1974, Mr. and Mrs. Dale Whitteker, Morrisburg, Ontario, a son.

On Monday, July 29, 1974, Mr. and Mrs. Charles Farlinger, Morrisburg, Ontario, a son.

On Wednesday, July 31, 1974, Mr. and Mrs. Lawrence Larocque, R.R. 1, Brinston, Ontario, a son.

On Wednesday, July 31, 1974, Mr. and Mrs. Donald Mabo, Morrisburg, Ontario, a daughter.

On Wednesday, July 31, 1974, Mr. and Mrs. Cornelius Tym, R.R. 3, Chesterville, Ontario, a son.

On Thursday, August 1, 1974, Mr. and Mrs. Archie Martelle, R.R. 1, Cardinal, Ontario, a son.

On Satuarday, August 3, 1974, Mr. and Mrs. Gregory Kirkwood, Winchester, Ontario, twins, a son and a daughter.

BUY — SELL or RENT
For Sure-Fire Results Try A Press Classified !



Graduate

Miss Gay Ann Smith, daughter of Mr. and Mrs. Ted Smith, Morrisburg is a recent graduate of the Cornwall Regional School of Nursing. Miss Smith will join the staff of the Ottawa Civic Hospital August 19th.



Area Girl Graduates

Miss Nancy Klein-Swormink, daughter of Mr. and Mrs. Bert Klein-Swormink, R.R. 2, Osgoode, graduated from The Cornwall Regional School of Nursing, on Friday July 26, 1974.

Miss Klein-Swormink a graduate of North Dundas District High School has accepted a position at Winchester District Memorial Hospital.

Rideau-Carleton New Track Record

A new track record for mares was set this week by MYSTIC KILLEAN, as the five year old daughter of Majestic Hanover lowered her previous mark two full seconds in winning the featured "CITIES OF MALONE AND MASSENA N.Y. PACE in 202.2. The previous mark had been held jointly by MOLLY ROSS and ANTOINETTE MARIE. The mare is owned by SID BRADLEY and trained and driven by Jim McCormick.

McCormick has come into prominence lately, with his skills in developing young stock. Owner STEVE SCHARFFE'S fine three year old colt PAUL BYE PAT is a good example of the McCORMICK art. The youngster has been packing around the 203-204 mark in the ONTARIO SIRES STAKES and has earned better than $11,000 this season.

Other promising youngsters in his barn are - COUNTRY KITCHEN a two year old filly by RACE TIME, who is undefeated in two starts, with a mark of 208.2 handily. BRADLEY'S RISK, with two firsts and two seconds in just four starts and a 206.4 record.

McCORMICK is responsible for the early development of the fine trotter TORBOLTON TIM, who is currently sporting a four wins in a row record, with a seasonal mark of 204.4.

McCORMICK says he really enjoyed the trip behind MYSTIC KILLEAN. His fastest ever, but maintains his biggest thrills come from seeing the youngsters develop. He intends to devote his time and talents to this part of the business. Other names for whom McCormick trains include: DON DINSDALE, ROY HOBIN, the KAUFFELDT BROTHERS and DR. ROLLIE ARMITAGE - the President of the CANADIAN TROTTING ASSOCIATION.

Tournament Finals Jinx For Pioneers

Williamsburg Pioneers have competed in three major tournaments in the past few weeks and continued to be jinxed by that final game.

Participating at Ogdensburg last weekend they faced their perennial rivals, the Cardinal Pats, in the final and dropped a 5 to 0 decision. Kingston was the first team to face Pioneers last Saturday morning and after falling behind two runs in the first inning the local squad scored runs in the 5th, 6th and 7th to earn the victory. Doug Casselman was the winning hurler.

Crossing the river again on Sunday the Pioneers advanced another step with a convincing 9 to 2 win over Plattsburg. Bill Hogaboam led the way with two big hits, one a home run. Murray Hyndman was on the mound for the winners.

Belleville provided the opposition in the semi-finals when Doug Casselman literally stole the show. The big fellow hit a 2-run homer in the first inning and in a stellar pitching performance allowed Belleville only one run.

With top money again on the line, for the third time in as many tournaments, the Williamsburg-based squad again encountered the 'jinx' and were kept off the score board by the suburb pitching of Ted Hoy who allowed only one hit. The Pats touched the combined efforts of Murray Hyndman and Gerry Belanger for 5 hits.

Pioneers picked up the $250.00 runner-up boosting their total tournament earnings for the season to $1,050.00.

Do It the Easy Way
Use The Press Classifieds

Wesleyan Church
Winchester, Ontario
Minister:
Rev. Charles Jackson
HOURS OF SERVICE
Sunday School 9:45 a.m.
Morning Worship 11:00 a.m.
Evening Service
7:30 P.M.
Prayer and Bible Study
Wednesday - 7:45 p.m.
We Extend A Welcome To All

Lawrence Welk
Show At C.N.E. Toronto
August 19, 1974
via Voyageur
$23.
RETURN TICKET INCLUDES FREE
afternoon at the C.N.E.
ticket to the grounds
Ticket to 8:15 p.m. show
Pick-up in Winchester 8:00 a.m.
for Reservation call Frank Mullen
Williamsburg 535-2888

RACING NIGHTLY (Except Thursday)
10 Races
Daily Double - 4 EXACTAS
Ladies Night - Wednesday
RIDEAU CARLETON RACEWAY
Phone 822-1819 for dinner reservations
Coming August 10 . . .
CANADIAN JUVENILE SERIES
for 2-year-old fillies
and on August 12th . . .
CANADIAN JUVENILE SERIES
for 2-year-old colts

One thing about fitness, you can tell the players without the program.
PARTICIPACTION
The Canadian movement for personal fitness.
Fitness. In your heart you know it's right.

COLONIAL Drive-In Theatre
INGLESIDE - ONTARIO
Wed. 7 Thu. 8 Fri. 9 Sat. 10
"MOVES LIKE MACHINE GUN FIRE."
PAUL NEWMAN
ROBERT REDFORD
KATHARINE ROSS
also
BUTCH CASSIDY AND THE SUNDANCE KID
ADULT ENTERTAINMENT
THE SEVEN-UPS
They take the third degree one step further.
20th Century-Fox Presents "THE SEVEN-UPS"
A PHILIP D'ANTONI PRODUCTION
Starring ROY SCHEIDER • TONY LO BIANCO
Co-starring LARRY HAINES • Produced and Directed by PHILIP D'ANTONI
Screenplay by ALBERT RUBEN and ALEXANDER JACOBS
Sun. 11 Mon. 12 Tue. 13
Paramount Pictures International presents
Neil Simon's
An Elaine May Film
The Heartbreak Kid
Starring Charles Grodin
Cybill Shepherd as "Kelly"
Jeannie Berlin Audra Lindley
plus
"KID BLUE"
WASN'T BORNED TO BE HANGED!
ADULT ENTERTAINMENT

OTTAWA VALLEY TOURS
3 Day Weekend Tours
Departures: Aug. 3, Aug. 31, Oct. 12, Algonquin Park, Muskoka Lake Boat Cruise, Niagara Falls $75
16 Day Circle Tour Of The Maritimes
Aug. 24-Sept. 8, Sept. 14-29 ..... $315
16 Day Tour [Newfoundland]
Departures: Aug. 10-25 ..... $355
6 Day Tours—Northern Ontario, including Moosonee Aug. 17-22, Aug. 24-29, Sept. 7-12 ..... $135
23 Day Tour California
Aug. 31 - Sept. 22 ..... $465
5-Day Tour [Boston] Oct. 12 - 16 ..... $115.
Tours include Bus Transportation, Hotel Accommodation and Sightseeing.
For further information, Write or Phone
Robert J. McDonell, 141 General Ave., OTTAWA, K1Z 7W9, 728-3360
Howard V. Sheridan, 68 Tower Road, OTTAWA, K2G 2E9, 224-8104

This is COOL!
AIR-CONDITIONED BEAUTY
1974 Plymouth Fury III, four door hardtop, finished in Starlite Blue Metallic with complementing light blue interior. Equipped with 400 Cu. In. V8 Engine, three speed automatic transmission, tinted glass all windows, left remote control mirror, rear window defogger, electric clock, deluxe bumper guards, front and rear, engine block heater, push-button AM radio, deluxe wheel covers and Air Conditioning.
FRANCHISED AUTOMOBILE DEALERS OF OTTAWA
TRUTH Fado INTEGRITY
Top Quality USED CARS
A Real Cool Low Mileage Beauty
For A Demonstration Drive Call Our Sales Staff To-Day
Bill McRoberts Barbara Casselman Gerry Brown
W. J. L. BOYD & SONS LTD.
Summer Hours 9 a.m. To 9 p.m. Except Saturday
Winchester Ph. 774-2520
Ottawa Ph. 236-6505
Chrysler - Plymouth - Valiant - Satellite - Dodge Trucks - Cricket

WINCHESTER THEATRE
ONE WEEK
Thurs. Aug. 8 To Wed. 14
"THE WORLD'S GREATEST ATHLETE"
Starring Tim Conway - Jan Vincent.
"THE SNOWBALL EXPRESS"
Starring Dean Jones - Nancy Olson. 2 Great Walt Disney Shows On A Double Bill.
COMING
"THE WAY WE WERE"
"ASH WEDNESDAY"
"JONATHAN SEAGULL"

OTTAWA ROUGH RIDERS
VS
MONTREAL ALOUETTES
Lansdowne Park, Ottawa
Tuesday, August 13th, 8 p.m.
Tickets now on sale at Rough Rider Ticket Office, Lansdowne Park (Coliseum Bldg.) and the following outlets:
Embassy Nest, 1400 Carling Avenue, Ritchie's Cigar Store, 68 Bank Street: Party Palace, Place de Ville and 252 Elgin St: Queensway Variety Shop, 1075 River Rd: Simpsons-Sears, Carlingwood Shopping Centre, St. Laurent and Hull: R.A. Centre, 2451 Riverside Drive: McIntosh's Confectionery, Greenbank Road: Kanata Barber Shop, Kanata, Ont: Crown Cleaners, Tweed, Ont: Advance Mercury, Renfrew, Ont. and Colonial Smoke Shop, Smith's Falls, Ont.
PLEASE NOTE: The Rough Rider Ticket Office will be open SATURDAY, AUGUST 10th, from 10 a.m. to 2 p.m.
Avoid waiting in line - purchase your tickets now for the balance of the year on a season ticket basis. Make a choice from the best seats now available and ensure the same seats for a possible play-off game in Ottawa.
Individual game ticket reservations accepted by telephone [235-7208] or by mail. Certified cheques or money-orders only. Tickets will be mailed or held at the main box office for your arrival, only if paid in advance.

EXTRA EXTRA
Special . . .
FRESH FRUIT
and
Vegetable Stand
All This Summer
9 a.m. - 11 p.m. every day
operated at
Wincrest Dairy Bar
On The By-Pass
Winchester, Ontario
for the convenience of consumers who prefer fresh farm-grown produce at its best
Basil Dawley & Sons
Tel. 774-3630

ROXBOROUGH AGRICULTURAL SOCIETY
PRESENTS
GEORGE HAMILTON IV
AT
The New "TAGWI" Secondary School
Highway 43 - Avonmore
FRIDAY, AUGUST 23
AT 8:P.M.
Tickets : $5.00 each
PLUS A DRAW ON 20" COLOUR TELEVISION
Tickets available at Lang's Store, Avonmore or from members of the Executive

Pub Nite
Chesterville
And District Arena
Saturday, August 17
9:00 to 1:00
Sponsored by
Chesterville Chamber of Commerce
Music by Westburg Union
Refreshments

EDITORIALS . . . *the way we see it!*

Think You Have Problems?

Publishing a weekly creates many more problems than meet the eye. Although every effort is made to please the thousands who enjoy the reading material, every editor is well aware there is seldom a week goes by without some form of complaint.

The following mythical letter, presented at a Journalism class, is not as far-fetched as it may seem.

"I'm going to give 15 cents to the newspaper staff. Divide it up any way you wish. Now for that 15 cents I am giving you tonight I want you to deliver tomorrow to my house a newspaper that will contain more reading matter than the current best-selling novel.

I want all the news. And I want every bit of it to be fresh. I want pictures and stories of all local accidents, fires, meetings and events that I'm interested in; and I don't want to see any of that offend me, either. I expect you to tell me who died, who was born, who was divorced and who was married in the last week including the last 24 hours.

I want to know what those guys in Government are doing with my tax money. I want to understand all the important events, plans and results but I don't want to have to waste more than a couple of minutes on your story.

I want to read just as much about Liberals as about Conservatives, and just as much about Protestants as Catholics and News, and as much about blacks and chicanos as about whites. Don't tell me you can't do it. That's what I invested my 15 cents for. The only reason you won't do it is because you don't have any competition.

I want all the supermarket prices, a list of people with used cars for sale, the movie and TV times and the closing stock market prices.

If I get drunk and have a wreck, I don't want you to print my name in the paper, and I have a friend who is getting a divorce, and you can leave that out, too.

Another thing, I'm sick and tired of misspelled words in your paper. For 15 cents you ought to do better.

By the way, I eat promptly at 5 p.m., and my paper better be at my front door before that. Not on the steps, not in the rain, not in the front yard.

When I meet you on the street, I expect you to tell me all the inside dope. I expect you to serve as publicity chairman for every committee in town, too. If I call the paper and ask you how many kids Al Capone had or what round Dempsey knocked out Tnney (or was it the other way?) I expect you to know and to tell me. Right then.

Next week I'm going to start my own business, and I want a news item about it. A picture would even be better. Advertising? No, if you run the story and picture, I won't need any advertising.

But if you straighten up, I will give you another 15 cents for the day after to-morrow."

WINCHESTER Press

Second Section
Volume Eighty-Seven
Thursday, August 8th, 1974

WORKMAN BROTHERS, Publishers

Established in the year 1888

Published Wednesday Afternoon Dated Thursday

Subscription Rates: $7.00 per year in Canada; $9.00 per year in the U.S.A.; payable in advance.

CNA "Award Winning Newspaper"

Member of Canadian Community Newspapers Association and the Ontario Weekly Newspapers Association

Guaranteed Circulation Over 4300

Advertising Rates On Request

"Second Class Mail Registration Number 1555"



Bill Smiley writes *About My Wife And Coca-Cola*

I have a number of things to be disposed of this week, and the first is my wife.

Don't worry, I'm not going to put her in the basement and cover her with fresh cement. That's old-fashioned, and you usually get caught.

I'm going to put her in the attic, with a gag in her mouth, rolled up in a piece of that roofing that will be left over after our shingling job, which she ordered.

Now, I've nothing against women, particularly, though I have generally, and nothing against roofers at all, though they charge too much and get you involved in all sorts of side issues like louvres and insulation and squirrels.

I know what a squirrel is, and I've a vague idea about insulation, but I haven't a clue about louvres. I thought it was some kind of an art gallery in Paris, but it turns out to be a couple of holes up around the roof so the air can circulate.

It's not that my wife has an extra big mouth for a woman, but every time she opens it, it costs me money. I had a perfectly straightforward deal with a roofer to put on a roof. That's what roofers are for, besides taking them off.

Admittedly, not many people call up a roofer and say, "I'd like my roof taken off." But, as a rule, they take off the old one before they put on the new one. OK?

That's when the Old Battleaxe opened her mouth. "What about the insulation?" She wouldn't know an insulation if it bit her on the kneecap, but she has this subconscious desire to be an engineer.

The roofer is a fine fellow, but he wasn't going to argue with a lady. He agreed that you can't have too much insulation. Then he said, "I guess you'd want a couple of louvres?" I just nodded, numbly. A couple of art museums? Fine. Might as well go for the works.

There. I've disposed of my wife, and I feel better already. The blood is beginning to recede from my head and go back to its normal channels.

But I have a few other people to dispose of, so let's get on with it. How about Coca-Cola? I can feel the blood mounting again.

Perhaps it's a mistake taking on both my wife and Coca-Cola in the same column. They are both undisposable, if not undispensible. But my wife is much more formidable.

Anyway. There is this fellow, Donald Burwash, who works for Coca-Cola Ltd. He is a pouncer. Not a bouncer, which we don't need when we're dealing with soft drinks, but a pouncer.

Whenever he sees the word Coke written with a small "c", he pounces. He doesn't get hysterical, but he does get a bit stuffy.

He pounced on a column of mine recently in which the sacrilegious word was used twice with a small "c". Two of the more than 100 papers using this column sent me along his hurt letter of protest. Hi, Harry Stemp of the Lake Simcoe Advocate, and Hi, Mrs. Brebner of the Meaford Express.

I hope old Burwash didn't write the same letter to all the other editors. Knowing weekly editors, I'm sure, if he did, that most of the letters wound up in the trash-can.

I won't bore you with brother Burwash's whole letter, which was almost identical in both cases (sorry, Donald), because it is a very boring letter. But here's a sample:

"Coke" distinguishes and identifies only the product of this Company (large "'c") and we must of necessity be diligent in safeguarding it against improper use lest inadvertently, it loses its distinctiveness and significance."

How about that?" "Of necessity"? "Diligent in safeguarding"? "Inadvertently"? That language is straight out of a novel by Dickens.

And do you think the word "Coke" is distinctive and significant? Lest you should, inadvertently, think otherwise, pray do not be deceived by the obtuse ramifications of the unholy and insidious media. How's that? I can write that stuff myself.

Oh, well, Burwash old boy, it takes all kinds. But you're getting there, kid. On June 12, you were Assistant Secretary at Coca-Cola. On June 21, you were Secretary. It must be that magnificent, Churchillian prose style.

In the meantime, is it all right if I burn a little coke in my fireplace? Or should I just cool off and have a Pepsi?

The Seventh Column

Attended, would you believe, a hockey meeting last week to see 'first-hand' how these O.D.H.A. moguls really operate. Frankly it was an evening wasted - - might far better have attended the Quarterback Club and cried with Dick Adams. But that's water under the bridge. We travelled to Kemptville because it appeared the Junior Council of the Ottawa District Hockey Association was planning drastic geographic changes, and we wanted to know why. Well, as we've already said, we didn't learn why, but came to a conclusion that might be frowned on by some clubs in the Ottawa Valley. It's common knowledge the St. Lawrence Junior 'B' League, under the direction of President, Alex English, is one of the smoothest functioning units now in operation - both from productive and financial points of view. It was easy to reach the conclusion that neither of the other two leagues, (Rideau—St. Lawrence or Ottawa Valley), were in such an envious position. The meeting chairman made it very clear the purpose of restructuring was to hopefully strengthen the over-all Junior 'B' organization. What all failed to recognize, however, was that one does not strengthen an organization by weakening the strongest link - - but rather by strengthening the weaker links.

With Ottawa Exhibition looming on the horizon, the big city's Board of Control is again harping on that old "restricted-parking" theme. We're the first to agree encouraging motorists to leave their vehicles far from the centre of activity is good sound thinking. But we completely disagree with the high-handed tactics that prevent homeowners from renting parking space in their own back yards. Having been a 'fair-goer' for more years than we care to remember we've always considered the young 'salesman', offering car space for a buck or two, as much a part of the fair as the merry-go-round and candy floss and french fries. Well, Mayor Benoit, we've given this thing serious thought, and after all the answer is quite simple - - we're going to boycott your fair. Don't really think we're going to miss all that much - - and anyway there'll be much more fun at Chesterville, Russell, South Mountain, Spencerville, Richmond and Metcalfe. Rural organizers, you see, are all downright friendly people; their shows are in beautiful agricultural country where nature's decorating program is unsurpassed anywhere, and the farmer next door has plenty of parking space - - and fair officials encourage him to utilize it. Sorry Pierre, but that's the way we feel.

And here's a hint worth remembering for residents of the 'Valley'. When planning that next shopping expedition, do consider Winchester. There's no longer any traffic congestion. The town is, in fact, literally enshrouded in an atmosphere of solitude and tranquility since the by-pass opened, allowing the noisy, smelly rush of traffic to pass by to the West. But rather than prove a damaging factor to local business firms the by-pass we think will have the direct opposite result. Shoppers visiting Winchester no longer need worry about having to cross and re-cross that busy strip of asphalt where the traffic of two major highways joined for the mad rush through the village. Parking is no longer a major problem and the town has suddenly been transformed into a sort of residential shopping 'Mall'. There have been rumours the Chamber of Commerce is planning to erect colourful signs focusing attention on the town itself. This, we feel, will definitely induce many travel-weary motorists to digress from 'the thundering herd' and pay a visit to friendly merchants of Winchester.

As mentioned previously we were unable to be present at the Quarterback Club, sponsored by Metcalfe Curling Club, but because we were keenly interested we had planned to pen a few words of praise for the noble athletes who journeyed from Ottawa to talk with their fans. Before attempting to say "nice" things we felt it absolutely necessary to identify the players and their respective positions. Not being absolutely sure what role was played by Metcalfe's own Doug Collins, we called Mike Shields for guidance. "Well", said Mike, "I'm not real sure, but I think he's a drawback."

Nothing concrete to offer here - - but understand Metcalfe Curling Rink is undergoing extensive restructuring. "We're going to have perfectly true ice", reports veteran skip Gordon Boland, "and it's being done by burying the old system under styrofoam and laying a complete new set of pipes embedded in concrete." This sounds great, but it sets us to wondering if it will really solve the 'losers' problems. Imagine Howard Scrivens offering an alibi that sounds something like - "I'd have made the shot easy but for that darn 'straight' ice!" Fortunately chaps like Graeme Hardy, Doug Stewart, Gord Scrivens and Bill Anderson are no longer active in the grand old game - - they'd be completely "lost" without those crazy 'runs'.

DRIVE SAFETY FIRST This Vacation...

God's Best Photo Jesus

One of the briefest definitions of God is found in the First Epistle of John 4:8. It has only three words, "God is love." Just like that. But can one believe it in a world like ours?

Perhaps you say, "If God is love, why did he not provide a world without the possibility of men doing evil, or breaking his laws and then having to bear the consequences?" I think the answer to that question is not too difficult.

All of us who have children know that they will never grow into mature persons unless we give them opportunities to make choices and decisions of their own. This always involves the risk that they will make the wrong choice and the wrong decision. But that risk we have to take if we want them to grow up. And so it is with God.

Perhaps now you say, "That may be so. But what about all the suffering that comes into man's life as a result of forces over which he has no control? What about natural catastrophies, floods, earthquakes, germs?" Here the answer is more difficult.

And yet suppose for a moment that God had said to himself, "I shall let no evil, no suffering, ever fall upon mankind. I shall give people nothing but health, comfort, pleasure and security." Would that really have been so fine?

Indeed, would such a plan not have deprived the human race of the possibility to develop all that is noblest in character and history? We would have been condemned to lives of mediocrity and stagnation.

However, few are convinced by reasoning alone. Love is a personal quality. There usually has to be a break through in experience. For instance, this happened in the case of Alec Guiness.

He has described how he became a Christian and a Roman Catholic.

For years Sir Alec believed that life was a matter of chance, with no Power behind it at all. But then he accepted the leading role in the Father Brown stories written by G.K. Chesterton. They were filmed near a village in France.

One night Guiness began to walk towards the village where he was staying. He was still wearing the garb of a priest. As he went down the lane, a little French boy caught up to him and held his hand tightly.

Guiness dared not speak, lest his accent frighten the boy. When they reached the village square, the boy gave the man's hand a final squeeze and went happily towards his home. Alec Guiness stopped in his tracks and began to think. That youngster had trusted him because he wore the uniform of something which represented trust. Surely, Guiness thought, there must be a greater, perfect Father. The incident led him to trust his own life into the hands of the God revealed in Jesus Christ.

An Italian-American pupil was asked in a Boston Sunday School who Jesus was. He expressed it excellently, in poor English but in good theology. He told his teacher, "Jesus was the best photo of God that was ever took." So he was! As he transformed evil into good, so does God. And so can we!

At one time or another, circumstances are bound to stop us in our tracks. But will we "read" them like an Alec Guiness or a John Wesley or an Augustine? That is up to each of us. I wish for every reader of this column some experience out of which will echo these words of St. Paul, "For I am sure that nothing will be able to separate us from the love of God in Christ Jesus our Lord."

Rev. Dr. Gordon C. Smyth

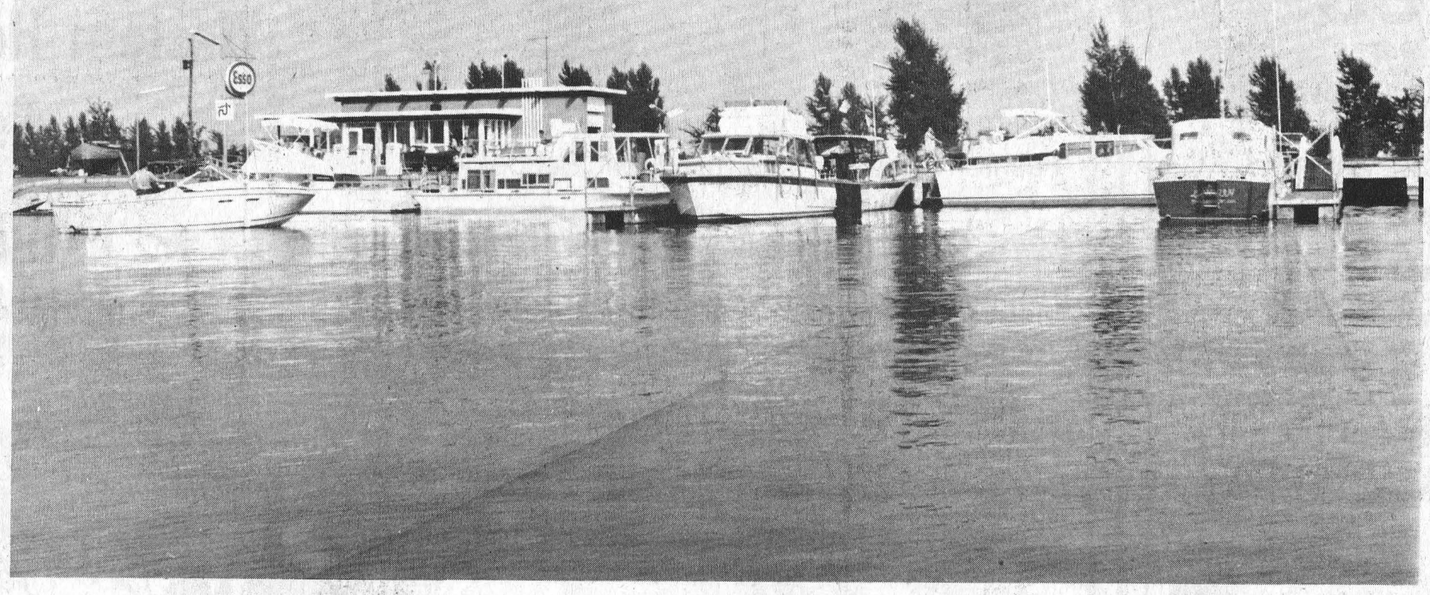

Pleasure Craft At Crysler Marina

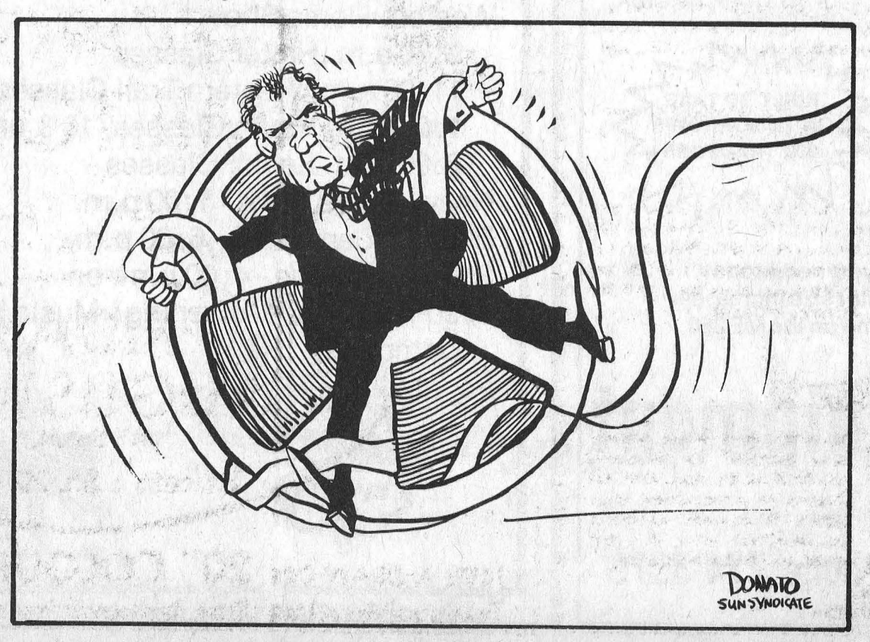

Sorting It All Out....

Ontario's New Land Speculation And Transfer Taxes

What Is It?
The Land Speculation Tax Act is provincial legislation, passed in the Spring of 1974, to counteract rapidly rising land prices attributed to land speculators. This new provincial legislation should not be confused with the federal capital gains tax or the provincial gift tax and succession duties.

Who Does It Affect?
The Land Speculation Tax Act affects all persons selling property at a profit in Ontario, except:
1. gifts of property to charity;
2. land disposed of by a municipality;
3. land disposed of by a corporation to its shareholders upon dissolution;
4. where land is for non-residential purposes, provided land contains buildings and improvements totalling 40 percent of sale price;
5. where land is the principal residence of the seller and does not exceed more than ten acres;
6. farm land transferred from one member of the family to another member or to a farming corporation for the purpose of enabling the buyer to farm the land.

Who Pays The Tax?
The land speculation tax is paid by the seller.

How Much Is The Tax?
The tax to be paid is 50 percent of the TAXABLE VALUE or profit.

How Is The Taxable Value Calculated?
Taxable value is the amount between the "adjusted value" and the sale price. The ADJUSTED VALUE is calculated as follows:

A. The initial cost must first be determined.
1) If land is purchased after April 9, 1974, the initial cost is either:
   a) the purchase price; or
   b) the fair market value at death; or
   c) fair market value by gift; or
   d) if farmland, when sold outside the family, the initial cost is the fair market value at first transfer within the family after April 9, 1974.
2. If land is purchased on or before April 9, 1974 the initial cost is the fair market value on April 9, 1974.

B. The initial cost may be adjusted upwards by adding:
1. the cost of improvements made after April 9, 1974.
2. the sum of maintenance costs after April 9, 1974 to a maximum of ten percent of initial cost.
3. the costs of selling the land for each 12-month period on or after April 9, 1974 during which the seller owned the land.
4. ten percent, compounded annually, of the initial cost for the number of years back to April 9, 1974, during which the farm was used by the family.

The sum of this adjusted value is subtracted from the selling price to get the TAXABLE VALUE.

Special Considerations For Farmers
1. At present, all sales of farms within the family are exempt. However, sales of farms from one farmer to another, or anyone outside his family, are not exempt. Tax would apply.
2. Land sold outside the farm family, which was transferred to the son at death of the father, would be appraised at the fair market value at the time of death. If, however, the land was transferred to the son before death the fair market value, as of April 9, 1974 would be used in determining taxable value, and would probably result in a much higher tax.

What Can Farmers Do Now?
1. Value land and buildings as of April 9, 1974.
2. Check carefully before transferring land to family member.
3. Check carefully with a lawyer if considering selling land to family or outsider.

Which Tax Do You Pay First?
The question of which tax is to be paid first, the federal capital gains or the provincial speculation, is very important. As of July 1, 1974 the federal ruling was that the Ontario tax was an income, not a business cost, and hence, NOT a federal tax deduction. Ontario is presently appealing this decision in the courts. Look for the ruling. It's important.

Land Transfer Tax

What Is IT?
The Ontario Land Transfer Tax Act was passed by the Ontario legislature in the Spring of 1974 to counteract the speculative effect of nonresident investors on Ontario land prices.

Who Does It Effect?
All persons buying land in Ontario. There is a special higher rate for non-residents of Canada.

How Much Is The Tax?
Resident: three-tenths of 1 percent on first $35,000; six-tenths of 1 percent on remainder.
Nonresident: 20 percent of the sale price.

Who Pays The Tax?
All persons purchasing land in Ontario.

Example Of How The Taxes Work

'A' owns a farm of 100 acres which he has been farming (within the meaning of the Act) for many years. The fair market value of the farm as of April 9, 1974 was $100,000. On April 9, 1975 he transfers the farm to his son for $120,000 so that his son may continue farming same, OR 'A' dies on April 9, 1975 and leaves his farm to his son. 'A' was farming within the meaning of the Act at the time of the transfer, and at the time of 'A's death the farm had a fair market value of $150,000. In either event, the son continued farming the property until he sells the property to 'B', a stranger, for $200,000 on April 9, 1977. The son, since acquiring the farm property, made capital improvements of $10,000 and also incurred net maintenance costs in each year totalling $20,000. What tax, if any, is payable by 'A' and his son under the Act?

1. Tax payable by 'A' is nil.
2. Son's adjusted value at a) transfer -- $100,000 b) death of father -- $150,000.
3. The son can ADD the following amounts to his adjusted value:

	Transfer by 'A'	Death of 'A'
Initial adjusted value	$100,000	$150,000
Cost of improvements	10,000	10,000
Maintenance costs at maximum of 10%/yr.	20,000	30,000
10% of initial cost/yr. of occupancy	33,100	49,650
	$163,100	$239,650

4. a) By transfer $200,000 - 163,100 = $35,900 x 50% = $18,450
   b) By death of father = nil
5. Land transfer tax payable:
   a) Resident: 3/10 of 1% x $ 35,000 = $ 105
      6/10 of 1% x $165,000 = 990
      $1,095
   b) Nonresident: 20% of $200,000 = $40,000

LOUGH'S
WHITEWASHING SERVICE
Free Estimates
A.H. LOUGH, PROP.
Ph. 989-5715

Quality Hay Crop Silage Requires Good Management

Hay crop silage is an excellent high-protein livestock feed. However, problems of spoilage and loss of the feed's nutritive value sometimes occur as a result of poor harvesting management, says a specialist at the Kemptville College of Agricultural Technology.

H.C. Wright, an agronomist at the college, points out that a 60 to 65 per cent moisture range is preferred, with the extreme range between 50 to 70 percent.

"Farmers should purchase a moisture tester and use it during the first few days of each cut of hay crop silage," he says. "This practice will develop skill in estimating crop moisture content, a skill usually lost between harvests."

Should the material go into the silo too wet, seepage, foul odors and dry matter losses will occur from undesirable fermentation. If the hay crop silage is too dry, poor packing occurs, resulting in heating, and the growth of mold, which in turn lead to poor animal intake, loss of dry matter and low protein digestibility.

Mr. Wright recommends a choice of two procedures if the crop dries in the field to a moisture content too low for hay crop silage: the farmer should either blend each wagon load with some freshly-cut (wet) material, then ensile it (**under no condition** should the drier material be put into the silo without blending each load); or bale the drier material.

Although farmers may have started harvesting and storing their hay crop silage, the specialist states that producers should contact their local county or district office of the Ontario Ministry of Agriculture and Food if such problems occur.

Heat And Rainfall UNITS REPORT

Ontario Ministry Of Agriculture & Food

	South Mountain	Chesterville	Morrisburg
Rainfall Last Week	1.05	1.97	1.43
Accumulation To Date	11.17	12.31	9.64
Heat Units Last Week	175	178	178
Accumulation To Date	1809	1842	1836

YEARS AHEAD
1974
1975
1976
1977
1978
1979
1980
THE FORAGE HARVESTER BUILT FOR TOMORROW'S BIG TRACTORS TODAY
THE GREAT
MF 260
FORAGE HARVESTER
▼ MORE CAPACITY
▼ MORE WORK
▼ MORE PROFIT
LEFT SIDE DELIVERY
FAMOUS MASSEY FERGUSON ENGINEERING
OPTIONAL TRACTOR CAB CONTROLS
MASSIVE 26" WIDE CUTTERHEAD
OPTIONAL HELIX KNIFE GRINDER
COMPLETELY ENGINEERED AND DESIGNED FOR THE BIG FARM JOBS
ROLLER TELESCOPE P.T.O.
UP TO 175 HP TRACTOR MATCHING
RECUT SCREEN CAPABILITY
28" TO 40" ROWS (2 ROW) WITHOUT ADJUSTMENT
WIDE AXLE AND DUALS TRACTOR CLEARANCE (2 ROW)
BUILT TO TAKE ON TOMORROW'S BIG TRACTORS
The MF 260 forage harvester is the one you need today. You can keep using the MF 260 as your tractor size increases. Since it's a Massey Ferguson you can depend on the MF 260 for years of service.
SMITH Farm Equipment
Massey Ferguson
Winchester Phone 774-3379

Russell Agricultural Society
FAIR
Friday, Saturday & Sunday
August 9, 10 and 11

Program

Friday, August 9th
Cattle Show - 1:00 p.m.
1. Ayrshire
2. Guernsey
3. Jersey
4. Holstein
4-H Show
Fashion Show - 8:00 p.m., Public School; Admission $1.00

Saturday, August 10th
Light & Heavy Horse Show - 10:00 a.m.
Tractor Draw - 12:00 noon
Beer Garden - 12:00 noon
Hot Meals - 11:30 a.m. - 1:30 p.m.
Cold Plates - 4:00 - 7:00 p.m.
Dance - at Curling Club; Glen Cochrane Band; Admission $5.00 a couple; Evening Dance

Sunday, August 11th
Western Horse Show
9:30 a.m. Halter Classes
11:00 a.m. Western Trail Classes
1:00 p.m. Youth Classes, 16 & under
2:00 p.m. Senior Classes
Heavy Horse Draw - 1:00 p.m.
Beer Garden - 3:00 - 6:00 p.m.
Steak Barbecue - 4:00 p.m. on
Teen-Age Dance - Evening; Music by Mixed Company

4-H CLUB EVENTS

★ Dances ★
Glen Cochrane Band
—
Mixed Company
★ Western Horse Show ★
★ Cattle Show ★
★ Exhibits ★
Agricultural & Domestic
★ Midway ★

Everyone Welcome!

Re-Elect Florian Bourgon Seed Growers President

Florian Bourgon of St. Isadore de Prescott was re-elected to another term in office as president of the Ottawa Valley Seed Growers' Association at last Sunday's annual which was held at Winchester.

Seventy-two members, directors and advisers of the Association met for a 12:30 dinner at the Country Kitchen and following a delicious meal ladies and children enjoyed a tour of Dundas County which included visits to points of interest in Winchester, Williamsburg, Morrisburg, Iroquois, Brinston and Inkerman. The tour was conducted by Mrs. George Suffel.

The business meeting was conducted at the Community Centre hall where the treasurer's report showed a successful year financially despite additional costs.

Secretary-treasurer George Suffel of Mountain was also re-elected for another term.

Complete list of officers for the coming term follows: President, Florian Bourgon, St. Isadore de Prescott; 1st Vice President, Graham Hudson, R.R. 7, Ottawa; 2nd Vice President, Gordon Hill, Bell's Corners; Secretary-Treasurer, George Suffel, Mountain; Manager, Raymond Kemp, Ramsayville; Directors, Gordon Hill, Bell's Corners, Graham Hudson, Kinburn and John Whyte of Ramsayville.

Farm Equipment Must Abide By Transportation Rules

The operation of large farms and rented land often means that farm equipment must travel at least some distance on provincial roads and highways.

"While items of farm equipment are usually not considered to be motor vehicles under the law, they are vehicles, and as such must follow the regulations", says the general manager of the Farm Safety Association, D.E. Brown.

The use of slow-moving vehicle signs (SMV's) has been adopted by most Ontario farmers. SMV's must be attached to the rear of every farm tractor or self-propelled implement or any vehicle (such as grain and forage wagons) being hauled by either of these implements. "Statistics show that these signs have helped to reduce the number of serious accidents caused on the road by rear-end collisisons," says Mr. Brown.

Regulations for maximum size limitations of farm equipment have also been described in the Highway Traffic Act. Single vehicles, such as the flat-bed truck, must be no longer than 35 feet including the load. A combination of vehicles — tractor and wagon or tractor and plow — should not exceed 65 feet including the load. The maximum width for either single or combination vehicles cannot exceed 102 inches.

"If your farm equipment cannot be made to comply with the regulations, oversize-overweight permits are available from the Ontario Ministry of Transportation and Communications," says Mr. Brown. These permits are valid for one year from the date of issue at no cost to farmers.



Swim Team Ready For Action

Winchester boasts a strong swim team this summer and although all were not able to be present on Monday the accompanying photo shows the two coaches with several members of the squad.

Adequate lighting is required for traveling at night or when driving conditions are poor. Tractors equipped with an electrical lighting system must carry two headlights and one red rear light. Implements or wagons towed by a tractor should also carry a red light at the rear. If the combination of two vehicles is longer than 20 feet, the overall size of the machinery must be indicated by showing a green or amber light on each side of the front and a red light on each side of the rear. Approved reflectors may also be used instead of these rear lights.

Seated, left to right, are: Kim Smith (coach); Diane Duncan, Bev Hanes, Susan Helmer and Donna Armstrong (coach).

Standing, left to right: Jill Steele, Bart Steele, Kim Steele, Shawn Steele, Tracy McIntosh and Brad Hanes.

Other members not present were: Doug Duncan, Eileen Rose, Brenda Gray, Pam Henry, Pat Henry, Joanne Graves, Danny Docksteader, Vicki Stone, Valerie Hutt, Stephen Johnston, Laurie McMartin, Kenny Rose and Robbie Carkner.

Press Staff Photo

Swim-A-Thon

The number of swimmers who turned out for last Saturdays swim-a-thon was disappointing; but their enthusiasm and stamina made the morning a success. There were ten swimmers who participated and of the ten, three completed the full distance of 200 lengths.

Bev Hanes finished first completing the three miles for the third year. Susan Helmer's first complete swim was done speedily in two hours and twenty minutes. Pam Henry, who is only ten years old, was the youngest swimmer ever to complete the full distance.

Others who spent their morning making their way up and down the pool were Shawn Steele, Jo-Anne Graves, Kirk Edwardson, Bradley Hanes, Janine Gates, John Duncan and Brenda Gray. All the swimmers enjoyed free drinks supplied by 100 Club members, who also donated their time to help organize and program the event.

Financial returns had not been tabulated at press time but members of the pool staff spoke highly of the few who participated and the many kind sponsors who made the event worthwhile.

Revenue will help finance the swim team when competing in out-of-town meets.

Walter Baker Questions Constitutionality Of Bill

Walter Baker, Progressive Conservative Member for Grenville-Carleton, and Party Deputy House Leader, today stated that the whole question of the constitutionality of Bill 22, the Quebec Language Bill, should be referred to the Supreme Court of Canada by the Federal Government. It is a bad bill, divisive, and discriminatory and ought not to be on the Statute Books.

"No fair-minded Canadian can quarrel with the desire of French-speaking Canadians to preserve their language, but surely this should not be done in such a way as to deny justice to the English-speaking minority in Quebec.

"Any provincial legislation which threatens the partnership of English-speaking and French-speaking Canadians undermines the Official Languages Act, and indeed threatens the understanding and acceptance of this Act in all parts of Canada." stated Mr. Baker.

"Prime Minister Trudeau has clearly failed in his efforts to initiate or succeed in meaningful negotiation with the Premier of Quebec on Bill 22", he continued.

"It is not responsible or acceptable for the Prime Minister to **wait and see** if others will take legal action. The Canadian Government is the keeper of our constitution and it is the duty of Prime Minister Trudeau to take the initiative and refer this whole question to the Supreme Court of Canada."

Thousands Unaware

New Horizons Offers Special Federal Grants

Health and Welfare Canada officials estimate that several thousand retired people in Ontario are unaware of a special Federal Government grants program designed to help finance projects and activities they may want to initiate in their communities.

The program, called New Horizons, was started by the health department in September 1972. Since then more than $4,769,000 have been awarded to 834 groups of retired people in this province according to Ontario Manager, Jim Allman.

"Despite the program's popularity and extensive publicity through news media, I am quite sure that many of our retired citizens in Ontario are still not fully aware of: the availability of the funds; application procedures, and the type of projects that the program is designed to finance," Mr. Allman said.

Objectives of New Horizons are three fold: to encourage the retired to participate in community life; to provide an opportunity to senior citizens to utilize their knowledge and experience; and encourage mutual aid among retired people.

"Virtually any group of retired citizens may be eligible for assistance providing that the activity usefully and creatively involves senior citizens, meets their specific needs, and benefits them and the community in which they live," Mr. Allman said.

To qualify, projects must be planned and carried out by a group of ten or more retired people who become the Directors of the project and take responsibility for its implementation and administration.

Funds granted under the program may be used to meet the cost of planning, organizing, and carrying out projects. This may include such items as rental of accommodations, rental or purchase of equipment, minor building repairs, telephone, publicity, salaries of temporary staff, consultants and audit fees.

As Close As Your Phone . . .

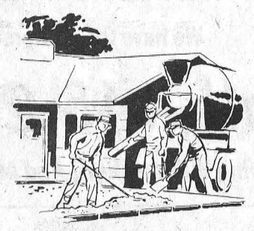

Forbes Building Materials Ltd.
R.R. No. 2 Mountain, Ont.
Telephone 258-3741
Ready Mix Concrete Weeping Tile Stone
Road Gravel Cement Gravel
Sand Fill Mortar Sand Earth Fill

Ladies, Mens & Boys Clothing & Sportswear
Brand Names: *Wyndham, Helen Harper, Playtex, Kayser, Croydon, Forsyth, Jockey and many others.*
Complete *Formal* Rental Service
Featuring a complete line of formal wear rental service for weddings and other formal occasions



We Will Not Knowingly Be Undersold
Family Outfitters Ltd.
"On The Mall"
Morrisburg, Ontario 543-2856

A&R **Grégoire** Automobile Ltée., Ltd.

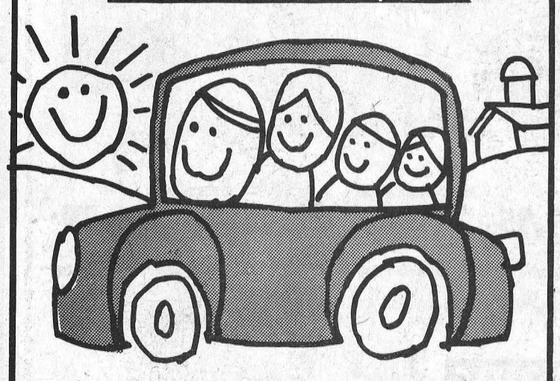

Take a summer drive to... REAL CAR VALUE in EMBRUN
CHEVROLETS, OLDSMOBILES, BUICKS AND PONTIACS... AT PRICES WORTH GOING OUT OF YOUR WAY FOR!!!
FREE GAS... WE'LL PAY YOUR GAS (5 GALLONS) TO HAVE THE CHANCE TO SHOW YOU REAL CAR VALUE. (NO OBLIGATION TO BUY)
SUMMER HOURS: MON THRU THUR 9-9:30, FRIDAY 9-5 CLOSED SAT JULY & AUGUST
PHONE 237-0870

we are moving.
Please bear with us while we are moving to our new premises on Highway 31 just south of the Village of Winchester.
To facilitate the change-over it will be necessary to close our yard and store on Saturday, August 10th and we will open for business at our new site on Monday, August 12th.
You will find us there under our new name
"Lannin Lumber Mart & Construction Ltd."
and look forward to serving you as in the past.
Always a BUY at a PAL yard
H. S. Lannin Limited
Retail Lumber and Building Supplies
Building Contractors
Winchester, Ont. Phone 774-2830

Business Opportunity For Contractors In This Area.
Aquarobic Home Sewage Treatment System
Dealer/Service Representative

Applications are invited for the installation and service of this revolutionary alternative to septic tank systems. The AQUAROBIC SYSTEM, accepted by The Ontario Ministry of The Environment, is designed for any dwelling not on a sewage line. It is a home sewage treatment unit requiring only a water pressure system and 110 volt electrical service to operate.

REQUIREMENTS
The successful applicant must:
— Have administrative capabilities
— Be experienced in and familiar with his immediate area
— Be able to estimate installation costs accurately
— Be financially stable and bondable
— Have a minimum of 600 sq. ft. of secure warehouse area

RESPONSIBILITIES
The AQUAROBIC representative will
— Make installations April 15 to October 30
— Perform 4 service checks per year
— Provide 24 hour repair service
— Provide periodic pump out of Aeration Tank

BENEFITS
The AQUAROBIC SYSTEM will provide the Service Installer Representative with:
— A tested and proven new product supported by an extensive advertising and public relations campaign
— An association with a well-established and reputable organization
— Training in the important field of home sewage treatment
— An exclusive new service to offer to customers
— A steady source of additional revenue

For further information and an application form, call
1 (705) 549-8991, Penetanguishene, 8 a.m. — 12 noon
or 1 (519) 627-3361, Wallaceburg

Aquarobic® Home Sewage Treatment System
(Accepted by The Ontario Ministry of The Environment)

A Division of Waltec Industries Limited, (Wallaceburg and Penetanguishene, Ontario)

60 Attend 10th Annual Beckstead Reunion

The 10th Annual Reunion of the Beckstead Family was held at the Royal Canadian Legion Hall, Cardinal, Ontario on July 28th, with nearly 60 present.

Mrs. Reta Christie, Cobourg, Ontario, was Master of Ceremonies for the occasion in the absence of Maurice Beckstead and Morley Beckstead, Oshawa was secretary.

A minute of silence was observed in memory of departed members and an inspirational message was given by Mrs. Christie. One dearly loved member mentioned was the Rev. I.N. Beckstead, Ottawa, who passed away at the age of 103.

A Souvenir Bookley of "Beckstead Family Recipes", by Mrs. Reta Christie, was given to all present.

The Becksteads in the United States have similar picnics as the Becksteads in Canada. Letters and telegrams were received from family members at Salt Lake City and Miami, Florida.

The prizes awarded were; the farthest distance travelled - Morley Beckstead, Oshawa; the youngest person present - Laurie Ann Merkley, 28 months, daughter of Donald Merkley; the youngest great grandmother present, Mrs. George Beckstead, Iroquois; the No. 9 person who registered in 1973 Mrs. Fred Beckstead, Morrisburg; the oldest present, Jeffrey Beckstead, Ottawa and Sharon Beckstead, Dunbar; Mrs. Rennie Merkley Ottawa for organizing the first picnic and the youngest bride present Mrs. Donald Merkley.

Mrs. Christie suggested a book of memories for another year. Appointments made for another year were Mr. George Beckstead Iroquois, Chairman, Desmond Beckstead, Committee member and Alan Beckstead Port Hope and Gordon Beckstead, Ottawa for Sports.



HE LIKES THE OUTDOORS



TODAY'S CHILD

BY HELEN ALLEN

THE TORONTO SUN SYNDICATE

When you see that eager smile, it's hard to believe that Scott is usually serious and unresponsive with strangers. Scott is five, Anglo-Saxon in descent, tall, sturdy and strong. He has brown hair and blue eyes. A strong-willed boy, he has learned how to get his own way and is determined about it.

Scott's general health is good but he has a catalogue of problems. He has had some convulsions and is on medication. It is not established that he has epilepsy but that he is prone to seizures. However, he has had none for over a year. His speech is unclear and therapy has been recommended. He has a short attention span, is somewhat hyperactive and appears to be generally behind in development.

Added to all that, the middle and fourth fingers on both hands are bent. Scott can move the fingers and close them fully but cannot straighten them.

Scott plays relatively well with children of all ages, though sometimes frustrated when he cannot keep up with them. He likes to be outdoors and loves to climb or ride his tricycle. He enjoys coloring and playing with blocks.

His potential is not known but the school psychologist has recommended that he be enrolled in the regular kindergarten.

Scott needs a mother and father who will not be dismayed by his medical history and who can be patient until he is ready to respond to them.

To inquire about adopting Scott, please write to Today's Child, Ministry of Community and Social Services, Box 888, Station K, Toronto M4P 2H2. For general adoption information, please contact your local Children's Aid Society.

Valleyfield Sponsors Centennial Antique Show-Sale

In celebration of Valleyfield's centennial, an antique show and sale is being sponsored by the Ladies Aid Society of the Valleyfield Presbyterian Church. The show and sale is being held at the Gault Institute Gymnasium, corner of Gault Street and Dufferin Road, where dealers from Quebec and Ontario will be showing the best of their wares.

Just about every taste will be catered to in the wide range of artifacts and treasures to be displayed - Primitives, Canadiana, Victoriana, Glass, Porcelain, Jewellery, Books, etc. One of the highlights of the show and sale will be a footstool belonging to Queen Victoria. It comes from Osborne House, Cowes, Isle of Wight, where Queen Victoria spent many of her later years and where she died in 1901. The footstool is covered in sombre black, since the Queen surrounded herself with mourning colours after the death of Prince Albert in 1861. The footstool can be dated between 1861 and 1877 because the cypher reads "VR" and was changed to "VRI" when she became Empress of India in 1877.

Another highlight will be a rose and thistle Victorian sofa, faithfully re-upholstered in green buttoned velvet.

The Show and Sale will open with a Gala evening August 23 from 7 to 11 p.m. Admission will be $3.50 per person including wine and cheese and reservations may be made by calling Montreal (514) 489-6952 after 6 p.m. or Valleyfield (514) 371-0665.

The Show and Sale will continue all day Saturday from 10 a.m. to 10 p.m. and admission will be $1.00 per person. The ladies of the church, who are well known around the area for their culinary abilities, will be putting on a luncheon from 11:30 a.m. to 2 p.m. and will have a snack bar from 2 p.m. until closing.

Valleyfield is easily accesible from Trans-Canada Highway 20, exit 9.

Williamsburg Personals

Miss Clara Redmond and Ellie Wilson of Jefferson, Ohio, spent a few days with relatives and friends in town.

Mr. and Mrs. Herman Little of Toronto spent a few days last week with Mr. and Mrs. Clifford Casselman.

Mr. and Mrs. Elburn McIntosh spent Sunday with his daughter and other relatives at a picnic at Manotick in honour of Mr. McIntosh's birthday.

Mrs. John Erratt had dinner Friday night with her daughter Mrs. Graham Wells and Mr. Wells.

Mrs. Hattie Thompson is a patient in the Ottawa Civic Hospital having had the misfortune to fall and break her hip.

Gordon McMillan's three children left by plane on Sunday to their home in Clarkston after spending the past two weeks with their grandparents Mr. and Mrs. Elburn McIntosh and other friends.

The Dickson Reunion was held on Sunday at the home of Mrs. James Fulton at Hulbert. About 50 were present from Iroquois, Morrisburg, Ottawa, Cornwall, Colquhoun, Williamsburg, Winchester, Kemptville, Watertown, N.Y., Nahopac, N.Y., Syracuse, N.Y., and Fayetteville, N.Y. It was wonderful and all reported a good time.

Mr.and Mrs. John Bodnar and family of Brantford are spending a few days with Mr. and Mrs. Keith Beckstead.

Mr. and Mrs. Bob Henry and Mr.and Mrs. Steven Pops of Ohio, Barry Henry called on Mr. and Mrs. Fred Beckstead on Wednesday.

Mr. and Mrs. John Wells and Mrs. Fred Beckstead attended the picnic in Cardinal on Sunday.

Mr. and Mrs. Paul Barclay, Janice and Jeffery of Kingston, Miss Deborah Barkley of Ottawa, Mrs. T.J. Keyes of Winchester Springs, Mr. and Mrs. Biel Reddick of Morrisburg, Mr. and Mrs. Douglas Barclay, Mr. and Mrs. Stephen Barclay, Leslie and Jennifer were guests of Mrs. G.L. Barkley last Sunday.



United Counties Bookmobile Schedule

The SD&G United Counties bookmobile will visit the following locations during the week of August 12:

Monday, August 12	
Riverside Heights	9:45-10:00
Williamsburg	10:15-10:45
Winchester Springs	11:00-11:30
Inkerman	1:00-1:30
Morewood	2:00-2:45
Berwick	3:15-3:30
Lunenburg	4:00-4:15
Friday, August 16	
Boucks Hill	10:00-10:15
Sunnybright	10:30-10:45
Elma	10:50-11:05
Dunbar	11:15-11:30
Hallville	1:00-1:30
Mountain	1:45-2:30

G. J. Ris R.R. No. 2 — Russell — Ontario — K0A 3B0
Chimney Man®
Chimneys & Fireplaces
NEW - REBUILT - REPAIRED
Private Homes - Institutions - Churches
We have the equipment and know-how!
Call 445-2839
Now Serving Williamsburg And Morrisburg Too

Former Kemptville Fire Chief Dies

Final Tribute Paid Memory J. Gillissie

Mr. Frederick John Gillissie, 413 Rideau Street, Kemptville, died in hospital on Thursday, July 25, 1974. He was 64. Born in Vernon, Ontario, he was a son of the late James Gillissie and his wife the former Minnie Cassidy.

In Ottawa, in June 1935, Mr. Gillissie married Margaret Lois Dool. Mrs. Gillissie died in November 1964.

Mr. Gillissie operated a garage business for a period of 30 years. He was a former chief of the Kemptville Volunteer Fire Department and an Honorary Member of the Fire Department.

He is survived by two sons: James of Kemptville, Ted, North Augusta; three daughters: Mrs. Garnet Flinn (Jean) and Margaret both of Kemptville and Ann Marie, Ottawa and one brother Leo Casserly of Ottawa.

The body rested at the Rolston Funeral Home, Kemptville. The funeral mass was celebrated in Holy Cross Church Kemptville, on Saturday, July 27th at 10:00 a.m. Reverend Father W. Powell of Merrickville officiated. Interment followed in the parish cemetery. Pall bearers were: Bill Bond, Garnet Crawford, Forest Christie, Bernard Naphan, Grenville Seymour, Dawson Arcand.

The Kemptville Volunteer Fire Department held a service at the funeral home on the Friday evening. The Fireman also formed an Honour Guard at the time of the Funeral.

Carpet City
Kemptville
Owned and Operated by
Swedloves' General Store Ltd.
On old Hwy. 16 next to Bad Boy Furniture
Broadloom CARPET Substandards While It Lasts $3.99 sq. yd.
Ottawa 692-4501 Kemptville 258-3426
Drive A Little - Save A Lot!

SMITHS PHOTO STUDIO
62 Kyle Dr.
Ph. 543-2873
Morrisburg

FOR THE PROTECTION YOU NEED-
SUMMERS INSURANCE SERVICE

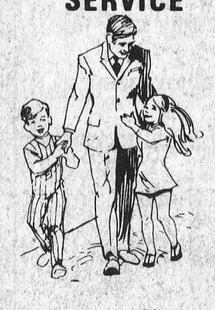

Security Is Love
If emergencies arise, is your family adequately covered? Secure their well-being with a revised policy.
774-2515
WINCHESTER



DON'T FORGET!
We now offer reasonably priced
PIZZA
TRY... FLAVOR-CRISP CHICKEN
PRESSURE FRIED tender! delicious!
*Trademark
Country Kitchen Restaurant
WINCHESTER PH. 774-2417

BE HOLIDAY-WISE . . . Change your oil at regular intervals!
2-Great MOTOR OIL VALUES
HEAVY-DUTY NUGOLD
Our famous economy oil is now improved to meet API Service Classifications SD-CC and MIL-L-2104B. For cars prior to 1972.
Single Grades: SAE 10W 20W20;30;40 or 50. Qt. .66
MOTO-MASTER SUPEROYL
Same high quality as the multi-grades but in single grades. Meets new car warranty requirements; API Service Classif. SE-CC.
Single Grades: SAE 30, 10W, 20-20W. Qt. .85
HEAVY-DUTY .85 QUART MOTOR OIL
HEAVY-DUTY or MULTI-GRADE .66 QUART
CANADIAN TIRE



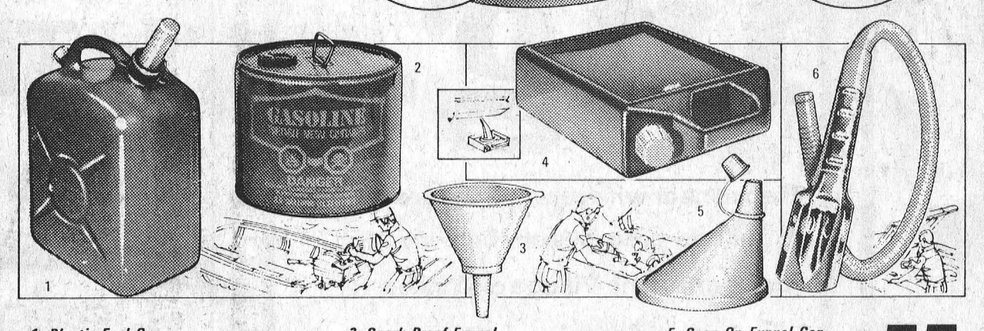

1. Plastic Fuel Can — Strong plastic 'Jerry Can'. U/L approved. Buy now! 5-gallon...10.39; 1-gal... 3.59
2. Metal Fuel Can — With handy built-in spout. C.S.A. approved. 2 sizes: 5-gallon...6.49; 2½-gal... 4.77
3. Spark-Proof Funnel — Sturdy polyethylene funnel with tab. For multi-use. ½ pint size. Buy now! .27
4. Drain-Tainer — Heavy gauge polyethylene. With pouring spout. Black. 3.76 gallon capacity. 4.49
5. Snap-On Funnel Cap — Fits quart-size oil can for easy pouring. Plastic. Dust cap on spout. .55
6. Oil Can Opener — Convenient pouring spout can opener with a 20" flexible nozzle. 1.29

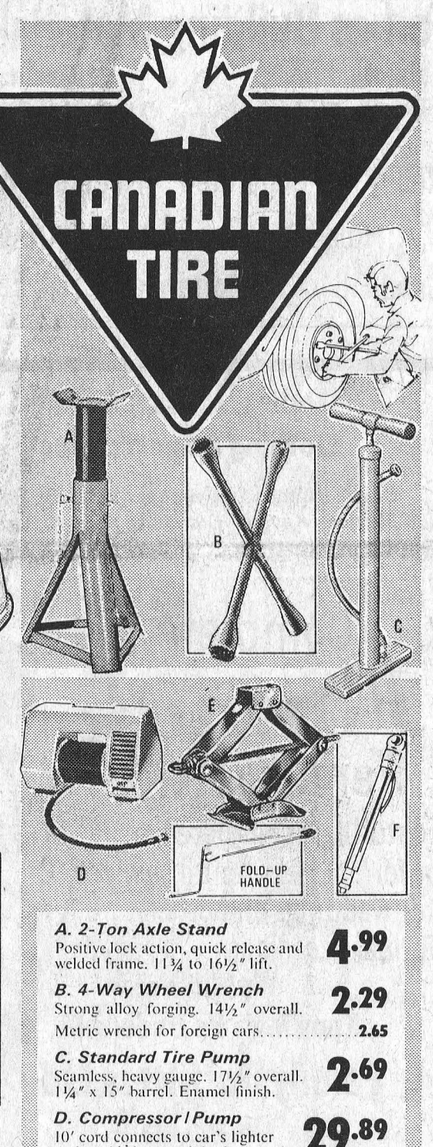

A. 2-Ton Axle Stand — Positive lock action, quick release and welded frame. 11¾ to 16½" lift. 4.99
B. 4-Way Wheel Wrench — Strong alloy forging. 14½" overall. 2.29
Metric wrench for foreign cars. 2.65
C. Standard Tire Pump — Seamless, heavy gauge. 17½" overall. 1¼" x 15" barrel. Enamel finish. 2.69
D. Compressor / Pump — 10' cord connects to car's lighter socket. Air hose and 4 adapters. 29.89
E. Standard Scissors Jack — 1-ton capacity. 5" to 15" max. lift. 8.79
2-ton capacity. 5" to 13¾" max. lift. 9.99
F. Pressure Gauge — Low pressure — 6 to 50 lb. 1.75
High pressure—10 to 120 lb. 1.89



7. Radiator Stop Leak — Permanent metallic seal in handy cube form. Pkg. of 3... .35
8. Radiator Solder — Seals leaks permanently. Save now. 10-oz. can... .59
9. Water-Pump Lube — Lubricant and rust-inhibitor. 20-ounce can... .89
10. Leak Detector — Spray on air and gas systems, etc. 7-ounce can... 2.19
11. Engine Weld — Permanently seals cracks! Moto-Master. 20-ounce can... .99
12. Pit Stop Gas Treatment — Fuel system cleaner frees sticky valves. 8-ounce can... .59
13. Carburetor Cleaner — Pyroil! Plastic tube directs spray. 14-ounce can... 1.95
14. Moto-Master Gum Rid — Cleans out gum and goo safely. 20-ounce can... 1.49
15. Choke Cleaner — Moto-Master! Use it every 2,500 miles. 6-ounce can... .99
16. Formula I Additive — Add to oil with every change. 15-ounce can... .99
17. Transmission Funnel — 5" flexible polyethylene type with removable filter. 1.29
18. Conditioner and Sealer — Mixes freely with all approved fluids. 16-ounce can... 1.69

Use Your Canadian Tire CREDIT CARD
CANADIAN TIRE ASSOCIATE STORE
Phone 535-2845
Extra Savings! Cash and Carry BONUS COUPONS
Store Hours Open Wednesday Afternoon
8:30 - 6 Mon. - Thurs. 8:30 - 9 Friday 8:30 - 5 Saturday
W. P. HENOPHY LTD. WILLIAMSBURG