$3.50 YEAR IN CANADA

$4.50 YEAR IN U.S.A.

The Morrisburg Leader

SECOND CLASS MAIL REGISTRATION NUMBER -0842

VOLUME 108, NO. 12. MORRISBURG, ONT., FRIDAY, MARCH 27th, 1970. SINGLE COPIES 10c

W. Ernest Trickey Died in Hospital

The community of Williamsburg was saddened this week by the death of one of its best known residents, in the person of William Ernest Trickey in his 74th year.

Mr. Trickey passed away at the Winchester Memorial Hospital on Tuesday, where he had been a patient for only four days following a heart attack.

Mr. Trickey was born at Metcalfe, Ont., June 1st, 1896, a son of the late Melvin O. Trickey and his wife, the former Jennie Henderson. He spent almost all his life at Williamsburg and had gained wide recognition as a capable cheese maker prior to his retirement some years ago. He was also interested in and active in affairs of his community. He was a faithful and valued member of St. Peter's Lutheran Church, and of the Masonic Lodge.

He is survived by his wife, the former Florence Merkley, of Williamsburg, whom he married at Williamsburg, on January 23, 1917. They had observed their 50th Wedding Anniversary on January 23rd, 1967.

A son, Arden Trickey also resides in Williamsburg; and he has two daughters, Mrs. Glen Ferguson (Eileen), of Athens and Mrs. Delbert Resmer (Joan) of Rochester Penna. Also surviving are two sisters, Mrs. Linden Barkley (Elvera) on Miss Cora Trickey, of Morrisburg. Another sister, Miss Violet Trickey, predeceased him January 16th, 1942, and a brother, Hubert Trickey, July 8th, 1967.

The remains are resting at the I.O.O.F. Hall, williamsburg, until Friday, when funeral services will be held in St. Peter's Lutheran Church, at 2:00 p.m., with Rev. W. J. Goos in charge. Interment will be later in the spring at Williamsburg Cemetery.

ETHNIC MUSIC FOR EASTER



Heart-tugging European folk melodies and songs captivate listeners on Continental Rhapsody each Sunday on the CBC radio network. Ivan Romanoff, shown with his wife, Lesia Zubrack, leads his Orchestra and Chorus in authentic folk music. An extra treat is in store for Romanoff fans on Easter Sunday, March 29 at 9:00 p.m., when the CBC Television Network presents Maestro, Some Travelling Music, Please, starring Ivan Romanoff, the Chorus and Orchestra, Lesia Zubrack, folk singer Jose, singer Eleanor Calbes and comedian Paul Kligman.

New Club House at Upper Can. Course

The relaxed atmosphere and scenic beauty of the Upper Canada Golf Course will, in a matter of weeks, again offer enjoyment and recreation for golfers. This year, however, complete facilities will be available when the new Golf Club House is opened in May.

The facilities and services planned for the Club House will be an important new factor both in helping to lengthen this aspect of the tourist season in his area and in providing firs-class accommodation for thousands of golfers each year.

In addition to golf cart and club rentals, sales, and men's and ladies' change roms and showers, provision is being made for a modern dining-lounge including bar service.

The number of players has increased dramatically in recent years and in total have become a significant economic entity in the total tourist package .

With the availability of hese new services, the spending potential of 15,000 to 20,000 golfers each year, including many from Quobec and the United States, will be realized more quickly in this area.

At the First Canadian Travel Trade Congress held in Ottawa on February 11th and 12th this year, the Committee on "Attractions and Events" made this observation:

"Canada is not short of travel resources or potential attractions. The problem is how to develop them to the point where they are marketable to other countries. Related to his is the problem of tailoring our attractions to the specific needs of our visitors"

The travel industry in the Seaway Valley, as elsewhere, is competitive and diversified. Increased dollar benefits will not just automatically happen. Research and sound planning offer great promise for the future and "tailoring our attractions to the specific needs of our visitors" is a must.

The importance of tourism in Eastern Ontario's economy is greater than perhaps most people realize. In 1967, the latest year for which statistics are available, 4,491,633 tourists spent $104,011,610 in the Seaway Valley which represents 36 per cent of the total area spending. These figures compared to 1965 when 2,154,407 tourists spent $83,088,140 are very encouraging and reflect well on the total tourist establishment. Projected tourist expenditures for 1969 exceed $300,000,000.

Present and future planning by the Parks Commission, as part of the Seaway Valley Tourist complex, will be progressively apparent in the upgrading and expansion of facilities and services to meet the challenge of the 70's.

Winter is no longer the "off season". The potential and opportunity which winter recreation offers will be recognized in future Commission planning.

Since 1961 over 21,000,000 visitors have been recorded at Commission sites. The present complex includes two major historic sites, Upper Canada Village and Old Fort Henry, 7,000 acres of parklands, 2400 camp sites, day use areas, airstrip, marina, riding coral, maple sugar bush, golf course, nature trails and the wildfowl sanctuary.

All of these components were developed to meet, at least to some extent, very diverse preferences of visitors to "our Valley". However, the demands of the tourist industry are no different than those of other industries, and therefore change as the years goby. The jumbo-jet age is just around the corner and it seems obvious that more and better services for visitors will be required in the Seaway Valley, as elsewhere, if it is to capture an increased share of tomorrow's tourist dollar.

The provision of an up-to-date modern Golf Club House with accommodation and services which reflect the expectations of the 70's, is in keeping with Commission plans to provide attractions which will play a part in maintaining a healthy tourist industry in the Seaway Valley.

District Rebkahs Met at Morrisburg

The officers and members of 3 of the Rebekah Lodges, in Brockville district No. 1, gathered at St. Lawrence Rebekah Lodge No 373 Morrisburg, on March 16th to welcome Mrs. Sarah Laidlaw, president of the Rebekah Assembly of Ontario, on her official visit. The lodges taking part in the meeting were Eastern Star R.L. 48 of Cornwall, St. Lawrence R.L. 373 of Morrisburg and Dundas R.L. 387 of Chesterville. The meeting opened at 3 p.m. with the officers of St. Lawrence R.L. opening the Lodge. The assembly officers and escorts retired and were presented. Mrs. Ruth Sturgess P.D.D.P. escorted the president, Mrs. Sarah Laidlaw; Mrs. Joyce Cassell PNG escorted Mrs. Jean Laidlaw, assembly conductor and Mrs. Margaret Bowman escorted Mrs. Myrna Johnston DDP of Brockville Dist. No. 1. Mrs. Maxine Link, Noble Grand of St. Lawrence presented corsages to the president and District Deputy President.

Guests were welcomed by the Noble Grand and members. Mrs Bertha Weegar, PD.D.P. of St. Lawrence Dist. 42, Massena, N.Y., Mrs. Clara Reynolds, Past Assembly Left Herald of New York State, and Mrs. Myrtle Allen PNG of St. Lawrence R.L. Massena, N.Y., Mrs. Lila McMillan, Past Assembly Color Bearer of Assembly of Ontario; Jim McMillan, Past Grand Herald Grand Lodge of Ontario, and visiting officers and members of Eastern Star 48, Dundas 387 and Matilda 342 Brinston.

The officers of St. Lawrence Lodge draped the Charter, the officers of St. Lawrence surrendered their chairs to the officers of Dundas R.L. 387 Chesterville for the next order of business, they then surrendered their chairs to the officers of Eastern Star R.L. 48 of Cornwall who very capably exemplified a reconsecration Service depicting what our order means. Under good and welfare the President Mrs. Sarah Laidlaw, assisted by Mrs. Maxine Link, N.G. of St. Lawrence 373 and Mrs. June Ray, R.S. of Eastern Star No. 48, presented 15 year Veteran Jewels to three charter members Miss Eva Cassell: Mrs. Margaret Bowman, and Mrs. Marian Thompson, P.D.D.P., Mrs. Molly Burton, PNG, Mrs. Joyce Cassell, P.NG., Mrs. Mary Casselman, Mrs. Rose Clark, Mrs. Mary Disotell, Mrs. Marguerite Duvall, Mrs. Grace Deeks, Mrs. Doris Harper, Mrs. Frances Hummell, Mrs. Della Mullin PNG, Mrs. Mildred Mattice, Mrs. Agnes Merkley PNG., Mrs. Reatha Riddell PNG., Mrs. Ruth Sturgess P.D.D.P., Mrs. Blanche Smyth, Br. John Thompson PDDGMM a charter member and the following sisters were absent: Mrs. Bessie Beckstead, Mrs. Beatrice Crites, Mrs. Marion Heagle, Mrs. Della Reddick, and Mrs. Isabel York.

The Noble Grand of Eastern Star R.L. 48 presented the President with a gift from the three lodges, and Mrs. Sarah Laidlaw, president thanked the lodges for her gift and then addressed the lodges, her motto is service and emblem the moon and seven stars. The members were asked to attend their meetings, recruit new members, to visit the sick and senior members, to support our work, such as Oddfellow and Rebekah Home in Barrie, Ontario Humanitarian CP&T Hospital programme, Ontario and World Eye Bank and Visual Research, Educational Programme, United Nations Pilgrimage of Youth Her Project this year is the Eye Bank and Visual Research Fund. Addresses followed by Mrs. Myrna Johnston D.D.P., Mrs. Jean Laidlaw, Assembly conductor, Mrs. Bertha Weegar, P.D.D.P. of Massena, Br. Jim McMillan, Past Grand Herald and the Noble Grand of St. Lawrence 373, Mrs. Maxine Link; Mrs. Doreen McMillan of Dundas R.L. 387 and Mrs. Montgomery of Matilda Rebekah 342, Brinston.

Lodge was clased by the officers of Eastern Star R.L. 48 in the regular manner. The guests retired to the banquet hall where a delicious lunch was served by the social committee.

EASTER THEME AT MARCH MEETING OF ST. PETER'S L.C.W.

Eighteen members attended the L.C.W. meeting which was held following the Wednesday night Lenten Service in St. Peter's Church, Williamsburg.

Mrs. Walter Loucks was in charge of the program "The Road to Calvary", and was assisted by Mrs. Garnet Weegar and Mrs. Conrad McIntosh. The Scripture, Luke 23, v. 33-46, was read by Mrs. Weegar.

The hymn "In The Cross of Christ I Glory", was sung. The word for roll call was "Road".

The business meeting followed. The secretary read a letter from Peter Rasmussen, a missionary in Japan.

A quilt was made by the ladies and donated to the Waterloo Lutheran University.

The meeting closed with the Missionary Benediction.

ALEXANDRIA OPTS OUT OF JUNIOR LACROSSE LEAGUE

Sonny Herrington of Cornwall, Ontario Lacross Association convenor for eastern Ontario, announced Sunday that Alexandria Glens have dropped out of the Eastern Junior "B" Larrosse League.

Alexandria had been a question mark for several weeks and the team directors made the decision on the weekend.

The league is now left with the minimum number of teams required for a league — three clubs.

"We'll start negotiating for western Ontario clubs to play exhibition games here and an interlocking schedule with Quebec clubs."

Herrington said there is a possibility of perhaps three or four Quebec clubs joining the league on an interlocking basis.

The Quebec teams would not be able to play for Ontario Lacrosse Association championship.

SET DATES FOR CAMP KAGAMA ON NAIRN ISLAND THIS SUMMER

Mr. Rod Rabey was chairman at a meeting of Camp Kagama Ltd. held recently at the Anglican Christ Church, Long Sault.

The items dealt with included the setting of a daily rental rate for outside organizations, the Camp Opening Service to be held June 28, at 3.00 p.m. and the formation of a Curriculum Committee.

A "Leadership Development Work shop" is to be held June 11 to June 14, at Bark Lake. This is sponsored by the Department of Education for Camp Committee members.

A fund is to be established to subsidize any councillor sponsored for leadership training. Anyone wishing to make a financial contribution to Kagama should contact Mr. Wilbur McArthur, Martintown, Ontario.

Mrs. Bryan McEwen is to be the representative to the United Church Conference Committee.

The following dates for camps were set:

June 19-21 — The Anglican Junior Auxiliary

June 26-28 — St. James Adult Group, Montreal.

June 29 — July 10 — The Children's Aid

July 12 - July 19 — Junior Girls

July 21-August 31 — Intermediate Girls.

August 2-August 9 — Junior Girls

August 11-August 18 — Junior Boys.

August 20-August 30 — Intermediate Boys.

Registration is to be limited to 45 campers per camp and the deadline date with respect to registration for each camp to be fourteen days before each camping period.

The registration fee is to remain the same and hope was expressed that where more than one child in a family wished to attend, some church group would sponsor the additional campers.

The next meeting is to be held May 31 at the home of Rod Rabey, 117 Cornwallis Street, Cornwall, at 8:00 p.m.

New Plastic Indusry Opened at Prescott

Prescott's newest industry, a $2,000,000 plastic pipe plant, was officially opened by Hon. George Kerr, minister of Energy and Resources for Ontario, in the presence of 400 guests, representing civic boards, industrial firms from across Ontario and Quebec, and government representatives.

The function was unique in that it featured a buffet luncheon with a Bavarian Band present to give it a genuine touch of old Bavaria where Rehau Plastiks, had its beginning in 1948. First sod for the Prescott plant, the 16th of the Rehau family, was turned on May 31 of last year.

Speaking to the assemblage before pressing the power button to start machinery in motion, the Hon. Mr. Kerr welcomed the new industry to Eastern Ontario where no serious pollution problems exist and where new job opportunities will be created.

Welcoming the Rehau plant, the first in North America to produce water pipes for municipal use, Mayor D. R. Irvine said that Prescott preferred to remain without any stigma of being designated as an industrially depressed area. We preferred, he said, "to get out and work on our own."

Also addressing the gathering was Helmut Wagner, head of the parent company, and F. Lloyd Arnold, manager of Rehau Plastiks of Canada Ltd.

Present for the ceremony was D. Gordon Blair, MP for Grenville-Carleton, but Hon. F.M. Cass, MLA for Grenville-Dundas was unable to be present .

Ball-Holmes Vows Heard at Lanark

A pretty wedding was solemnized on Saturday, February 28th, when Marilyn Nan Holmes of The Toronto General Hospital and formerly of Lanark exchanged marriage vows in a double ring ceremony with Dr. Daniel Glen Ball of St. Michael's Hospital. The marriage took place in the Lanark United Church where Rev. Charles Judd Minister of the church and Mrs. Judd were guests of the bride and groom.

Rev. Robert O. Ball brother of the groom officiated at the ceremony. Marie Mansbridge of Bramp ton a director of music for Ontario Schools played the organ. Dr. Edwin Holmes gave his daughter's hand in marriage. Marilyn was assisted by her sisters Katherine, maid of honour, Deborah and Jennifer as bridesmaids, John Tranter, brother-in-law of the groom was best man, with Dr. David Ellis, Dr. Paul Schouler and Ted Holmes as ushers.

The United Church Women catered to the wedding party and guests with a large and delightful reception dinner. The Lanark Ladies Bridge Club, with attention and conviviality served. Rev. N. T. Holmes said grace. Mr. Tranter was toastmaster. Dr. Ellis toasted the bridesmaids and Rev. J.A. Davidson of Kingston, a long-time friend ofthe Holmes family toasted the bride .

The bride is the daughter of Dr. and Mrs. Edwin Holmes. Mrs. Holmes is the former Von Larmour, daughter of Mrs. George A Larmour and the late Mr. Larmour of Morrisburg, Ont.

Combines Here Thurs. Against Shawville

Due to an appeal by Kemptville Royals, that they were eliminated from Intermediate "A" playoffs by a Senior "A" club, namely Syracuse Stars, who officially became a Senior A. Club as of December 31st, 1969, the ODHA has ruled that the Syracuse Stars are ineligible for intermediate A branch competition and threfore Morrisburg finished their series with Syracuse and will continue on in branch playdowns.

Morrisburg will meet the winner of the Shawville-Kemptville series in a best of 5 series. The 1st game is in Morrisburg, Thursday, March 26th at 8:30 p.m. The 2nd game on March 27th at the home of Shawville or Kemptville and back to Morrisburg Sunday, March 29th at 7:30 p.m. If the 4th and 5th games are necessary they would be March 31st and April 1st.

• •

Since the above paragraph was written, Shawville has taken out the Royals in straight games and by identical scores, winning at Kemptville on Sunday by 3-2 and at Shawville by the same count on Tuesday. So now it's definitely the Combines and the Pontiacs here on Thursday and Sunday.

• •

Combines lost 5-3 in Syracuse Saturday night to finish off the exhibition series. The Stars led 1-0 after the 1st period and it was tied 2-2 after the 2nd period. Bill Craig and John Garriety scored 2 apiece for the Stars with Derek Holmes the single. Big Doug Casselman scored twice and assisted on the other goal. Mel Tomalty scored the single goal and assisted on Doug's 2 goals. Roy Pyke assisted on all 3 goals.

7 minors were handed out, 4 to Morrisburg. Combines outshot the Stars 44-31.

Fans please take note that the 1st game is in Morrisburg Thursday night and that the following day is a hoilday. Please come out and give support to this fine team .

NOW MINIATURE 5 in. BY 7 in.
COLOR ART REPRODUCTIONS AT DOMINION

Each week you pick your favorite packaged set from a wide choice of Decor-Art Mates custom-matched by a decorating expert. A whole new Decor-Art Mates selection to accent a different room weekly.

IT'S THE DECOR-ART MATES™ 9-WEEK PLAN





FREE

with $5.00 purchase or more

AT YOUR

DOMINION

YOU DON'T HAVE TO MOVE TO A MILLION DOLLAR MANSION TO LIVE IN A LOVELIER PLACE.
DECOR-ART MATES ARE HERE NOW . . . AND FREE . . . TO BEAUTIFY EACH ROOM IN YOUR HOUSE. OR APARTMENT.

PICK FROM A WIDE CHOICE OF GREAT ART MINIATURES. A DIFFERENT CUSTOM-MATCHED SET FREE EACH WEEK!



These miniature art treasures, reproduced in vibrant color and textured to look like authentic oil paint brush strokes, add warmth and charm wherever you put them. They come sturdily mounted and ready for framing. And nicest of all —they're free.

Why not brighten a wall. Perk up a hall. Make the most of every corner. Use a little imagination and your favorite Decor-Art Mates prints. Then for the final touch, add beautiful all wood custom-finished frames. We've got them too— at a fraction of their retail value.

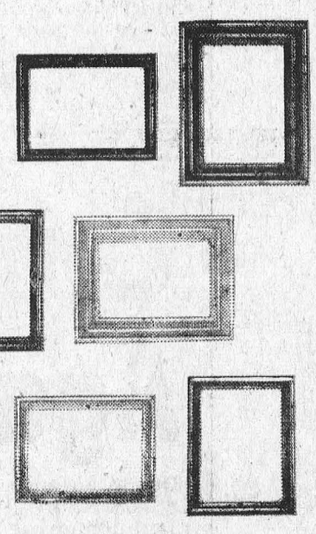

DOMINION STORES LIMITED

DOMINION

GET YOUR FIRST ONE THIS WEEK WITH THIS VALUABLE COUPON.

1st Week Valuable Coupon

Add warmth to your Den or Family Room

Good for a package of 2

DECOR-ART MATES™

FREE

with purchase of $5.00 or more excluding cigarettes

Redeemable Only At **DOMINION** Limit One Per Family

Valuable March 23rd to March 28th, 1970

Report from the Ontario Legislature

by:
Fred M. Cass, Q.C., M.P.P.

Following the new procedures of the House, the dbate on the Speech from the Throne concluded on the last day of the Session before the Easter recess. This clears the way for introduction of the 1970 Ontario Budget when the House reconvenes on the last doy of March. Actually, apart from the introduction of some score of Government Bills and the first organization meetings of the Standing Committees of the House, the first four weeks of this Session of the Legislature have been occupied exclusively with speeches in the Throne Speech debate. Upon its conclusion the usual N.D.P. and Liberal motions of no confidence were put to the House and, of course, defeated, by the Government Members' vote. The salient points by all Members naturally the Federal Government's White Paper on Taxation and its possible effects on the people of Ontario, the ever present problem of inflation with its attendant evils of rising costs, and reduction in buying power of our dollar and increasing unemployment. And, of course, for none of these prssing problems is there a self evident or accepted solution.

Apparently undeterred by the results both good and bad arising from new regional municipalities recently created, the Minister of Municipal Affairs and the Treasurer and Minister of Economics released two more regional studies of areas in south western Ontario.—However, so far there is small indication of any studies or other action in this direction for our part of Ontario.

Controversy still rages both in the House and in the Press over allegations and statements of the "crusading" N.D.P. Member for High Park concerning conditions in our Provincial Institutions. Although many of these matters appear to be rather clever though sinister political moves, one is always inclined to wonder if indeed there may not be some fire amidst so much smoke. It is possible that the whole subject will be referred by the Government to an appropriate Committee for further and factual investigation.

The ending of the Throne Speech debate and its attendant votes of no-confidence on Thursday, March 19th, prevented Prime Minister Robarts and your Member from being present at the official opening that day of the new Prescott Plant of Rehau Plastiks of Canada Ltd. This was a very great disappointment for your Member as he had had the privilege of turning the first sod for the new factory and was anxious to see the final result. This newest addition to the eccnomy of our area is most certainly another "shot in the arm" for our workers and businessmen.



BENSON'S EASTER BONNET

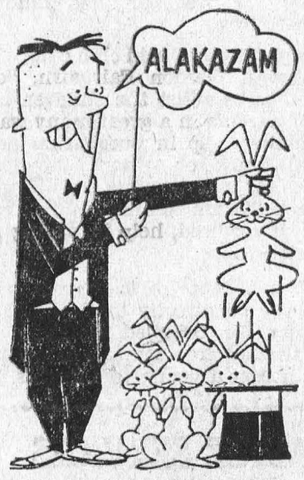

TRY AS WE MAY WE CAN'T GET BLOOD OUT OF A HAT. WE NEED BLOOD DONORS ... PEOPLE ... YOU. MAKE A DATE TODAY TO GIVE THROUGH YOUR RED CROSS.


Bill Smiley

Spring needs some zing

Haven't tried a bit of doggerel for quite a while, so I hope you'll forgive me if I succumb to that rare and insane urge to write non-poetry.

Ode to Spring

Spring!
You are simply not doing your thing.
Most seasons enter with a certain
Equanimity.
You have been coming in with utter
Asinimity.

You're behavior's absurd
And only a bird
Would be dumb enough to take wing
This spring.

Let's see a little zing,
Spring!
I don't mind the slush
And the snow and below
But it's not exactly the thing.
Spring.

And I don't know about you, but that's all I can stomach of that particular poem.

It promises to be an interesting spring. In Ontario, the teachers in Metro Toronto asked for a sturdy increase. The Board refused. The teachers' federation "pink-listed" the Board. This means that any member of the federation will be frowned on from a great height if he or she takes a job with that Board.

The Trustees' Council of the province has retaliated by baring its claws and exposing its yellow fangs. It has pink-listed all the school boards in the province. The result should be a barrack-room lawyer's delight, and an educational schmozzle.

At least (though I doubt it) this might put an end to the annual cattle sale, a demeaning aspect of a fairly fine profession where teachers are lured with booze, bigger salaries and other benefits, into teaching at Great Slave Lake secondary school. And at which school boards become panders.

Along this line, don't get too excited by the government's expressed determination to "hold the line" and "take a firm stand" against inflation. The government is merely trying to trim a little fat off the cat, trying to conceal the fact that she is pregnant and nobody wants the kittens.

The rich will continue to be rich, and the poor will continue to be poor. And the middle-class will howl bloody murder, as they always have.

I couldn't care less. I'll pay my income tax, and support an entire family on welfare. Maybe they need it. I've lived on bread and water for three weeks, and I know what it's like.

But there are two things I object to in the White Paper on tax reform. I don't like to be taxed on taxes. That is, if I'm paying $500 in real estate tax, and I have to pay income tax on that $500, I object Strenuously. And I object just as violently to the fantastic capital gains of land speculators. This field is full of downright crooks working with other people's money and producing nothing except fat profits for themselves. Sock it to them, Mr. Benson.

This has nothing to do with tax reform, but Kim Smiley is alive and well and living in Limbo. That's the favorite residence of a lot of young people these days. It's a sort of cross roads between Utopia and the salt mines.

Limbo is not a bad place to live, actually. No taxes, no demanding job. I wouldn't mind the odd holiday there. But I wouldn't like it as a permanent residence. I'd miss the old toil and struggle and sweat of real life. It's cool in Limbo, but who wants to be cool all the time?

I'll take the arena of life, where you have to face the bull (and you can take that any way you wish) and either not flinch from the horns, or run like hell for the barricadoes. At least there's a choice.

Toronto Telegram Syndicate

Why settle for low prices alone when...
DOMINION GIVES YOU LOW PRICES PLUS QUALITY
DOMINION

DELUXE GOLDEN BIRD GRADE "A" — 5 TO 10 LBS.
Hen Turkeys LB 45c

TENDERFLESH GRADE "A" — 8 TO 12 LBS.
Hen Turkeys LB 39c

Maple Leaf Tendersweet Smoked, Cooked — Whole or Half
Leg Hams LB 79¢

MAPLE LEAF TENDERSWEET — 1-LB. PKG.
BREAKFAST BACON 89¢

MAPLE LEAF
SAUSAGE MEAT
1-lb. Roll - 49c

DOMINO TENDER
SKINLESS WIENERS
1-lb. Pkg. - 59c

ESSEX SHANKLESS, SMOKED
COOKED PICNICS LB 59c

LUSCIOUS, SWEET-EATING CUBAN — SIZE 12s
PINEAPPLES
3 FOR $1.00

CALIFORNIA NO. 1 SNOW-WHITE LARGE — EACH
CAULIFLOWER - - - 39c

WASHINGTON FANCY RED — SIZE 125s
DELICIOUS APPLES 6/49c

WASHINGTON CREAMY FLESHED — SIZE 150s
ANJOU PEARS - - 6/39c

A WIDE VARIETY OF FLOWERS
NOW ON SALE AT YOUR FRIENDLY DOMINION

1-POUND PKGS.
SUNBRITE MARGARINE
4/89c

RICHMELLO — 24-OZ.
APPLE PIES
Fa. - 39c

ST. WILLIAMS RASPBERRY OR — 24-OZ. JAR
STRAWBERRY JAM - - 59c

DOMINO FANCY — 48-OZ. TINS
TOMATO JUICE - - 3/$1.00

RICHMELLO — 45-OZ. TIN
PEANUT BUTTER - - - 99c

DOMINION — 11-OZ. BTLS.
TOMATO KETCHUP - 5/99c

DOMINION FANCY — 28-OZ. TINS
FRUIT COCKTAIL - - 2/89c

MAPLE LEAF — 16-OZ. JAR
CHEESE SPREAD - - - 59c

All Values Effective Till Closing, Saturday, March 28th, 1970

Store Hours: Mon. 9—6; Tues. 9—6; Wed. 9—12 Thurs. 9—6; Fri. 8:30—9; Sat. 8:30—6:00

WE RESERVE THE RIGHT TO LIMIT QUANTITIES

Serving You is Our Pleasure
DOMINION
DOMINION STORES LIMITED

KINGSTON SUMMER SCHOOLS
—SPONSORED BY—
KINGSTON MEMORIAL CENTRE
MANAGER — JAS. B. McCORMICK

HOCKEY
OPEN 6 WEEKS
JULY 20 — AUG. 29
Top Ranking Pros as Instructors Including N.H.L. Players
SOLD OUT LAST THREE YEARS OF OPERATION
A Successful Operation For Boys 7 — 15 Years Old
WEEKLY ENROLMENT LIMITED
FEES: $30.00 PER WEEK TWO-WEEKS $55.00
Weekly Board Arranged for Approximately $25.00



Figure Skating
EIGHT WEEKS OF OPERATION — JULY 3-AUG. 29
Under direction of James Macaulay — Outstanding Pros available — Sanctioned by The Canadian Figure Skating Association. Reservations for two, four, six or eight weeks accepted.

For Information on Either Hockey or Figure Skating Schools, Write:
KINGSTON MEMORIAL CENTRE,
P.O. BOX 671 KINGSTON, ONT. PH. 613-546-1331
Brochures Available

LOCAL and GENERAL

A meeting of the Dundas County Association for the Mentally Retarded will be held in the Civic Building, Iroquois, on Tuesday evening, April 7th, 1970 at 8:00 P.M. sharp. As this Meeting is intended to re-organize this Association, Election of Officers will take place. All interested citizens are invited to be present at this important meeting.
12c.

Mr. and Mrs. Ewart Stoddart and son Basil of Chesterville, had dinner on Wednesday at the home of Mr .and Mrs. Milton Castlman.

For the best selection of Easter Chocolates and Chocolate Novelties in town, try WEEGAR'S on the Mall.

Prize winners at the Euchre held at the Fraternal Hall, Morrisburg, on Wednesday, March 18th, were as follows: lady's first, Mrs. Howard Eamon; lady's consolation, Mrs Ken McGowan; men's first, Kenneth Fyke; men's consolation. Gory Millward. Door prizes, Lee Ouderkirk and Alfred Carkner.

The United Counties Bookmobile will be at the following locations in this area next week: Thursday, April 2, 11:30 to 12:00, Williamsburg; 2:35 to 3:00, South Mountain; 3:15 to 4:00, Mountain.

REPORT

The following few rules could prevent you from being involved in a serious accident.

1. **KNOWLEDGE** - know the traffic laws and obey them. Accidents are caused by those people who break the laws.
2. **FORESIGHT** - keep your car in first-class mechanical condition.
3. **SEAT BELTS** - wear them always when travelling in a car. Each passenger should have a seat bit and use it.
4. **PLAN AHEAD** - know your route, where you are going and where to turn.
5. **NIGHT DRIVING** - slow down when driving at night Never overdrive your headlights.
6. **RAILROAD CROSSINGS** - Never ignore signals.
7. **PASSING** -pass only when lane is clear and on a straight stretch of road.
8. **TURN SIGNALS** - signal your intention to turn at least 100 feet before you make the move.
9. **MIRROR** - be aware of what's going on behind you by glancing in your rear view mirrors every 5 to 10 seconds.
10. **BACKING** - know what is immediately behind your vehicle. Look behind your car and then back slowly.
11. **ADVERSE WEATHER CONDITIONS** - don't drive if you can avoid it. If you must drive, beware of road conditions and control your speed accordingly.
12. **FREEWAY DRIVING** - enter at the same speed as freeway traffic. Make lane changes only after signalling and don't tailgate. Allow one car length for every 10 miles per hour speed.
13. **ATTITUDE** the most important key of highway survival. Drive defensively. Respect the laws and forces involved in driving, including your 3,000-pound weapon. Be a friendly and courteous driver and don't let your feelings explode on the highway. Don't drive competitively. Remember, driving is a full time job.

Ontario Provincial Police in Dundas County patrolled 10,219 miles while working 1,009 hours. During this time officers laid 41 charges while issuing 56 warnings under The Highway Traffic Act of Ontario.

Officers from Morrisburg and Winchester Detachments investigated 1 theft, 2 break and enters, 1 disturbance and 26 miscellaneous complaints. Nine persons were charged under The Liquor Control Act of Ontario while three persons were arrested and charged with impaired driving.

Officers were kept busy on area roads investigating 9 property damage accidents and 2 personal injury accidents in which 2 persons received minor injuries.

Provincial Judges Court was quiet, with officers spending 19 hours in court while registering 46 convictions.

YOUR RED CROSS
THANKS YOU
FOR YOUR HELP

FREE CANCER CAMPAIGN MEETING

Time - 7:30 P.M., Thursday, April 2nd, 1970.
Place - Town Hall, Morrisburg Civic Centre.
Subjects:
1. Why a Cancer Campaign?
2. The Morrisburg & District Campaign.
3. How you as a volunteer can HELP.

Guest Speaker: Mr. Bill O'Connor
Invitations:
To all Campaign Team Captains
To all previous canvassers.
To all interested canvassers.
To all.
Treats - Tea, Coffee, etc.
Come out and take part.
We need everyone's support to make this year's Blitz Cancer Campaign in April a Success.
12c.

SMILE, BLESS YOU, SMILE!

We're only here a little while,
Why spend our time reviling?
How much better every way
To be perpetually smiling:

Just so you do not get too gay
Your worries and frets beguiling;
To set out words in grand array
Your deepest thoughts compiling:

Toward easing grief, or p'raps dismay;
And anger gross de-riling.
Do smile at least once every day.
Laugh at yourself occasionally.

You'll be pleased as by sun's bright ray
When a smile on another's face you see!
Greet friends or strangers with a smile;
Thus help to make all lives worthwhile.

—Howard Tindal.

ANNUAL MEETING

WINCHESTER DISTRICT
MEMORIAL HOSPITAL
HOSPITAL BOARD ROOM
TUESDAY, APRIL 7
1970, at 8:00 P.M.
GUEST SPEAKER
DR. W. A. TAYLOR
Reeve of Osgoode Township

BUSINESS:

To elect Directors, to receive and adopt the financial statement, and to consider and transact such other business as may be brought before the meeting.

Attention is drawn to the fact that any person of twenty-one years of age, or older, residing within the recognized hospital area, are members of the Corporation and entitled to attend this meeting and to vote hereat.

If for any reason a quorum of 25 members is not present, the Hospital By-Laws provide that this meeting will stand adjourned until the same day in the following week namely TUESDAY, APRIL 14, 1970 at the same time and place, and that notice of the adjourned meeting will be published in The Winchester Press.

Mrs. Gordon Lancaster.
Secretary,
WINCHESTER DISTRICT MEMORIAL HOSPITAL

Dated at Winchester, Ontario, this 16th Day of March, 1970.
2-13c.

WILLIAMSBURG

Mr. and Mrs. Alvin Barkhouse of Bridgewater N.S., and Mr. and Mrs. Roland Wile and family of Toronto spent Thursday night with Mr. and Mrs. Clifford Casselman. en Bridgewater, Nova Scotia.

Mrs. Garnet Casselman and Dwaine spent Saturday with Mr. and Mrs. Claude Casselman.

Mr. and Mrs. Ward Casselman were dinner guests of Mr. and Mrs Wilburn York in Chesterville on Thursday.

Mr. and Mrs. Russell Casselman and family of Brockville Berniece nd Barny Whitteker, spent Sunday with Mr. and Mrs. Clifford Casselman.

Mr. and Mrs. Harold Alguire and Mrs. Belle Alguire visited the latter's son, Charlie, who is a patient in the St. Vincent de Paul Hospital, Brockville.

SEALS MEAN SERVICE AT EASTER SEASON

An Easter Seal through the post office. It can't be redeemed for an electric frying pan or converted into instant cash. All it can do is bring a smile to the faec of a handicapped youngster.

This year The Morrisburg Lions Club is seeking $1,500. in donations to its Easter Seal campaign which ends Easter Sunday, March 29. To date, March 23rd, $779.50 which is 53.3 per cent of our objective of $1,500.

The club conducts the campaign in conjunction with the Ontario Society for Crippled Children and half the funds raised locally are retained by the club for the direct benefit of needy crippled children in this area.

"This money," said club campaign chairman Gordon Fairbairn, "enables us to assist the children and their parents in a great many ways, including help in purchasing artificial limbs or other equipment, such as wheelchairs and braces, transportation to and from campus and, if required, help in paying for camping fees."

"The balance of the funds raised here go directly to the Ontario Society for Crippled Children. — There they are used to support the handicapped youngsters in this province through one of the world's most comprehensive treatment and rehabilitation programs."

The Society, he said, maintains 21 District Nursing Offices through out Ontario, staffed by 37 specially trained Public Health nurses. Working with the Morrisburg Lions Club is Miss Dionne from the Children's Aid District Office.

The service is one of the most extensive anywhere in the world and enables the Society to keep in direct and constant touch with the more than 14.000 crippled children in Ontario.

Club members, working with Mr. Bruce MacDonald also maintain a close and direct contact with the youngsters of this area and their parents. This way they are able to provide the Society with a continuing and personalized report on each child and to ensure that every thing possible is being done to give them their rightful place in the community.

Mr. Gordon Fairbairn urges all those who had not done so to mail their contributions to the Morrisburg Lions Club, P.O. Box 265, Morrisburg, Ontario.

"Spring," said Mr. Fairbairn, "traditionally represents the season of hope, and, for a crippled child, hope means a donation to the Easter Seal campaign."

EASTER SERVICES AT WILLIAMSBURG UNITED CHURCH

On Maundy Thursday, March 26, at 8:00 p.m., a service, under auspices of the local Ministerial Association, will be conducted by the pastor, Rev. D. L. Gordon. The sermon will be preached by Rev. E. Earle Eaton, Minister of the Presbyterian congregations of Chesterville, Dunbar and Morewood.

On Good Friday at 8:00 p.m., solemn devotions will be conducted by Rev. D.L. Gordon, who will preach on the subject "A Place Called Golgotha".

Services will be held on Easter Sunday, March 29th; 9:15 a.m. Elma United Church: 11:00 a.m. Williamsburg United Church and 2:00 p.m., Trinity United Church, Colquhoun. Special music and sermons will be offered.

VARIETY NIGHT AT SEAWAY HIGH WELL ATTENDED

The auditorium of the Seaway District High School held capacity crowds on Thursday and Friday evening to enjoy the variety show '70

Performances included modern dance group, part singing variations and no novelty features.

Dialogues entitled "Hokums" saw George Bolten as professor Fleabags, a vetinarian instructing Susan Black on the care of her horse and a bedtime dance routine called the syncopated Clock Thought at a Wedding with Karen Fisher as the bride; Rosemary Laurin, maid of honour; Ellen McCaslin, groom; Tom Morrow, father John O'Brien, minister, was an enjoyable farce. Each member of the wedding spoke his thought aloud such as the groom saying "She must admire this wart on my nose".

Highlight of the show was a doctor on his way to deliver a child when all at once 13 gymnastic babies arrived on the scene.

The program opened and closed with variations of musical selections by the entire cast.

MASSENA TAKES PEE WEE TOURNEY

The Annual Pee Wee Hockey Tournament sponsored by the Morrisburg Lions Club and run by the Recreation Committee was held on Saturday, with teams from Cardinal, Iroquois, Spencerville, Morrisburg, Massena, Cornwall, Prescott and Stittsville.

Massena defeated Prescott 3-0, and Cornwall 6-1 to reach the final game and to face Morrisburg who had edged Iroquois 2-1 and then swamped Cardinal 7-0. This final game was not played as Morrisburg withheld their team from the contest on a technical registration matter, with Massena winning by default. Leland VanAllen, Lions Club Sports Director, presented both teams with crests. Massena won the tournament in 1969.

Prescott defeated Iroquois 7-2 to win the Consolation Division and were also presented with crests by Mr. VanAllen.

Other scores were: Cardinal 3, Spencerville 1; Cornwall 6, Stittsville 1; Iroquois over Spencerville 2-1 in overtime; Prescott 11, Stittsville 0. In this last game, Craig Leonard scored five times for the winners.

The Ladies Auxiliary of the Royal Canadian Legion Branch No. 43, caterd to the teams.

$5,000 ROBBERY AT WOOLCO STORE

Two department store employees were robbed of about $5,000 by an armed gunman who fired a warning shot outside the Woolco Department Store in Brookdale Mall Saturday night.

Mike Merlo and Kerby MacKay were making a night deposit at the Bank of Nova Scotia at the Mall when a balaclava-masked bandit walked up behind them and fired a shot.

"Drop it! Drop it! Drop the bag!" he yelled. The men obeyed. The bandit grabbed the bag and ran to a car which headed south on Brookdale Aveenue with a second man driving.

The car, which had been stolen, was later recovered on Yates Ave., four blocks from the scene.

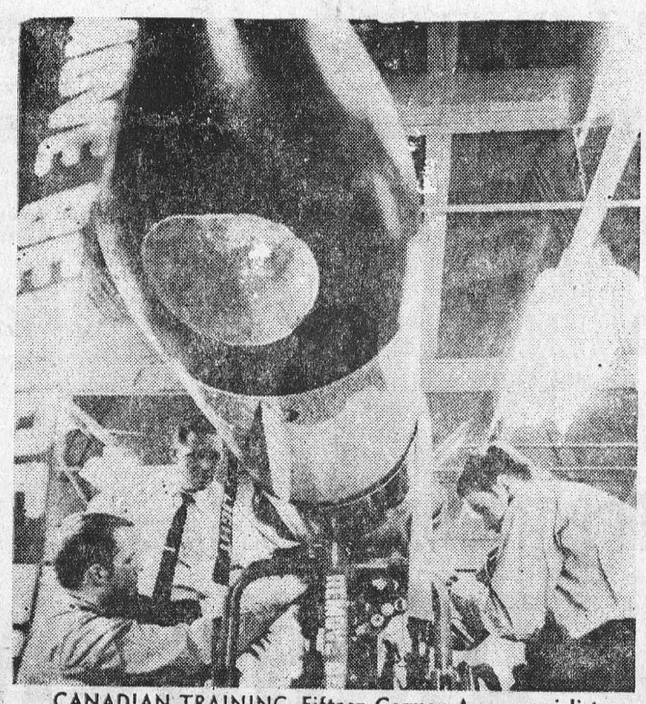

CANADIAN TRAINING. Fifteen German Army specialists are taking a familiarization course on the CL-89 artillery drone produced at Canadair in Montreal. The drone, recoverable and re-usable, is an advanced and sophisticated target for artillery practice. — TTS Photo

REPORT OF FORUM ON POVERTY

Over 100 persons attended the Forum on Poverty that was sponsored by the South Mountain - Iroquois Ministerial Association at Brinston on March 11.

Parliament was represented by Gordon Blair (Liberal; Grenville - Carlton) Gordon Fairweather (P.C. Fundy-Royal, N.B.) and John Burton (N.D.P. Regina, Sask.) Carlton McInnis, Reeve of Morrisburg, acted as chairman.

Following opening remarks by the MPs the meeting was open for questions and the audience responded very well.

Among the topics discussed was the fact that Canada spends $306 million on Foreign Aid in a year. This represents 49 per cent of the Gross National Product. 1 per cent or $600 is what is recommended that a country of our caliber spend and therein lies the story of Canada's position on the problem of poverty both here and abroad.

Canadians, both individually and collectively are pretty tight fisted when it comes to, what we seem to consider is, throwing our money around. Giving aid to the poor seems to fall into this category. Individually persons who have become successful get, very quickly, out of touch with those who are not so fortunate, thus cutting off communication. We seem to have forgotten, or perhaps we never realized, that we are our brother's keeper and that our "brother" is every other living person on this earth. With this attitude there is no way to improve the situation that seems to be overwhelming us. How to change it was the purpose of the formation of the Company of Young Canadians. Of course everyone makes mistakes and since these are young people with limited experience, it is understandable that they have made some too. But the essence of what they believe is what has to happen to society at large if there is o be any change in the status of the poor.

CORNWALL TO GET FEDERAL HELP

Approval of a $1,200,000 contribution for an urban renewal scheme in Cornwall has been announced by Hon. Robert Andras, federal minister responsible for housing.

The money covers half the cost of acquiring, clearing and servicing 9.1 acres in two parts of the city.

This involves the demolition of 45 dwelling units, three of which are vacant. The city will arrange temporary or permanent relocation of all residents in the redevelopment areas.

The province and the municipality will share the remainder of the cost.

LOCAL GUIDERS ARE AWARDED FOR LONG SERVICE

Mrs. Ken Scott, captain of the First Morrisburg Company of Girl Guides, received her Long Service Bar, for ten years as a Guider, at the annual meeting held at Kemptville on March 9th.

Mrs. Ed Cornell received a Thanks Badge to mark her many years of service in both Guide and Brownie work. Mrs. Cornell served as a Guider when the Salvation Army ran the Company and Pack, but due to the fact that she was of the Catholic faith, she could not be registered by the Salvation Army.

PERMAWIG SHOW

ANGLICAN CHURCH HALL
TUESDAY, MARCH 31st
DESSERT AND COFFEE SERVED AT 7:30 P.M.
followed by
DEMONSTRATION OF WIGS BY
BERT'S BEAUTY SALON
Proceeds for A.C.W. of St. James Church
ADMISSION 75c DOOR PRIZES

SNOWMOBILE STORAGE

WE WILL STORE YOUR SNOWMOBILE FROM APRIL TO OCTOBER 31st FOR $15.00

FREE PICK-UP AND DELIVERY. Your machine will be returned in October, perfectly tuned by our factory trained mechanics.

WE CARRY A FULL LINE OF PARTS for Sachs, Kohler, JLO, Hirth Engines, and specialize in servicing and overhauling these engines. NEW SACHS ENGINES IN STOCK at all times and a FULL LINE OF ALOUETTE SNOWMOBILE PARTS.

We Offer a Complete Snowmobile Service.
If your Snowmobile has run 3 seasons, the engine timing, points should be checked and the engine decarbonized.

LEE SHAVER & SONS
PHONE 652-4224 R.R. 2, IROQUOIS

SHOP AT —
ALLISON IMPORT SHOPPE
— FOR —
EASTER CARDS AND GIFTS
JUST ARRIVED
"CORO" NEW SPRING JEWELLERY
HANES HOSE AND PANTI HOSE
CHARMERS HASTI NOTES by HALLMARK
"THE NOAH'S ARK COLLECTION"
By Blue Mountain Pottery
NEW WIDE TIES FOR MEN — (Karen Bulow)
NEW STEREO RECORDS and HIT PARADE 45s
Arriving Each Week

Are you Making $700 A MONTH?

WILL GUARANTEE FOR SIX MONTHS IF APPLICANT QUALIFIES AND WANTS A BUSINESS OF HIS OWN IN MORRISBURG

REQUIREMENTS BEING $3,000.00 CAPITAL TO START BUSINESS

FUTURE EARNINGS UNLIMITED

APPLY IN WRITING TO:

MR. W. RUSSELL,

1872 CARLING AVENUE, OTTAWA, ONTARIO

DEPARTMENT OF LANDS AND FORESTS

Weekly Report

TAPPING TIME IS HERE AGAIN

Many Eastern Ontario farmers are out in their sugar bushes these days tapping the maple trees in anticipation of the coming flow of sap. Those that use plastic tubing are stringing it from tree to tree while others can be seen hanging the familiar sap pails on the spiles that have been driven into the trees. The main flow is probably not far away and they all want to be ready for the first run of sap usually produces the highest quality. The best maple syrup is usually made as the best quality comes early and in March and April before the buds begin to swell, but good runs can often be obtained in February. The start of the sap run depends on the weather and flows each time a period of below freezing weather is followed by a period of warm weather. The danger of tapping too early is largely eliminated through use of germicidal pellets which prevent premature drying up of the taphole.

When boiling sap to make syrup vast quantities of steam are produced. It will not be long until you will see steam rising from the many sugar houses as you drive along the main and side roads in the Kemptville District.

Good quality maple syrup seems harder to obtain every year. Many maple woodlots have been cut over and many farmers have given up making maple syrup because of the difficulty of obtaining seasonal help. However, by utilizing labour saving equipment and procedures many producers will still be able to maintain a profitable operation.

This year instead of purchasing your maple syrup at your door or in the store, go to a sugar bush and watch it being made. Most farmers will be glad to show you and your children how it is done. Maple syrup is delicious on pancakes, ice cream, to glaze a baked ham, to make into maple sugar candy o maple sugar candy or maple butter.



"Well, six times nine was 56 when I went to school!"

PLANNIN' A NEW HOME
PLANNIN' A NEW COTTAGE
PLANNIN' A RENOVATION
PLANNIN' SEE LANNIN

H. S. Lannin Ltd.
GENERAL CONTRACTORS
PHONE 774-3697 WINCHESTER, ONT.

MEAT Specials

MORE HAM BARGAINS

BUTT PORTION - - - 79c
CENTRE PIECES - - - 89c
HAM STEAKS - - - - 99c

BURNS' SHAMROCK BRAND — 1-LB. PKG.
BREAKFAST BACON - - 89c

BURNS' — POUND
PORK SAUSAGES - - - 59c

BURNS' TASTY — 3-LB. TIN
HEADCHEESE - - - - $1.49

SWIFT'S SUGAR-PLUM OR BURNS' SHAMROCK

Easter HAMS

READY TO SERVE
•
SHANK PORTION

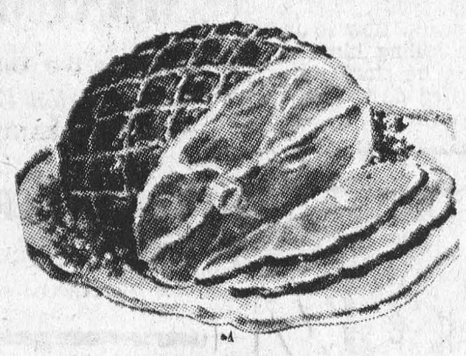

lb. 69¢

GRANULATED FINE
WHITE SUGAR
5-lb. Bags – 2/$1.00

REG. SIZE — 1 LB., 4 OZ.
ARCTIC POWER DETERGENT – 2/88c

VIVA ASSTD. COLOURS — 2-Roll Pack
PAPER TOWELS
4 Rolls – $1.00

GRADE "A" — DOZ.
Medium Eggs 49c

JERGENS — BATH SIZE
Bar Soap - - 10c

OCEAN KING MEDIUM RED — 1-LB.
Cohoe Salmon $1.09

KON TIKI SLICED — 19-OZ. TINS
Pineapple - 4/$1

SILVER RIBBON — 28-OZ. TINS
Ch. Tomatoes 3/89c

CHASE & SANBORN — 10-OZ. JAR
Instant Coffee $1.59

SPECIAL! KRAFT — 16-OZ. JAR
Cheez Whiz - 69c

LIPTON'S CHICKEN NOODLE
Soup Mix - 4/88c

Reg. 45c. Christies — Pkg. of 6
Hot Cross Buns 39c

BURNS' ROY ALL
LUNCHEON MEAT
12-oz. tins – 2/88c

VIVA ASSTD. COLOURS — 2-Roll Pack
TOILET TISSUE
6 Rolls – 89c

40, 60, 100 WATT WESTINGHOUSE
LIGHT BULBS
4 Bulbs – 79c

FRESH FRESH Produce

MEXICAN NO. 1 VINE RIPENED
TOMATOES
29¢ lb.

FRESH, TASTY — BUNCHES
GREEN ONIONS - - - 2/25c

SNOW-WHITE — EACH
CAULIFLOWER - - - - 39c

FRESH, SWEET — SIZE 12 — EACH
PINEAPPLES - - - - 33c

TO ACCOMPANY YOUR EASTER HAM — FRESH
SWEET POTATOES - 2 lbs. 39c

ALL VALUES EFFECTIVE TILL SATURDAY, MARCH 28th, 1970
WE RESERVE THE RIGHT TO LIMIT QUANTITIES

HEINZ' Food Market

BIGGEST YET

Tire SALE

— A T —

PINKUS
SALVAGE AND AUTO PARTS LTD.

WILLIAMSBURG 535-2759

WE ARE FIGHTING INFLATION BY

SLASHING ALL TIRE PRICES

INSTEAD OF RAISING PRICES

TRACTOR TIRES
20% OFF LIST

EXHAUST SYSTEM
20% OFF LIST

MUFFLERS Installed WHILE-U-WAIT

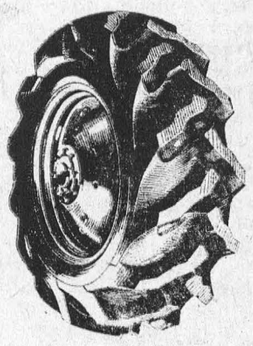

(FAST EXPERT INSTALLATION)

HERE ARE SOME EXAMPLES OF THE SAVINGS YOU CAN ENJOY:

775-14 B.F. Silvertone White — Reg. $34.00 NOW $19.50
825-14 B.F. Silvertone White — Reg. $40.00 NOW $24.00
825-14 Goodyear Safety White 4 ply — Reg. $39.00 .... $19.00
735-14 Firestone Currier White — Reg. 24.50 ..... $17.95
825-15 4 Ply Remington White Wall — Reg. $43.60 ..... $24.00
845-15 Goodyear 4 ply Safety G Reg. $34.35 ..... $22.00
845-15 Firestone Deluxe Champ. Black Reg. $41.20 ..... $22.00

ALSO WIDE OVAL TIRES AT THESE VERY LOW PRICES

D70-14 Deluxe Champ. Firestone Red Wall Reg. $43 ... $24.00
F70-14 Goodyear Speedway White Wall Reg. $46.80 ... $24.95
H70-14 Goodyear Speedway Red Wall Reg. $57.25 ..... $29.00
G70-15 Goodyear Speedway Reg. $52.55 ..... $28.90

All Other Sizes Also Available at Big Savings!

DON'T BUY UNTIL YOU CALL FOR PRICES

— CALL COLLECT —

—TELEPHONE—

535-2759

WILLIAMSBURG — ONTARIO

The Second Forty . . .

(A Forum About Mature Women)

Menopause and Medication

Dear Miss Brookfield:

I am 48, married but childless. I am going through the "change" and suffer from hot flashes and insomnia. Is there some medication to give me relief. Also — I have heard that women who have not had children suffer more at the menopause than women who have borne children. Is this true?

R.A.

Dear R.A.:

No, it isn't true. Dr. Eva F. Dodge writing in the **Journal of the American Medical Women's Association**, states: "Whether or not you have had children will have no bearing on how menopause affects you."

Describing the basic changes that take place during this period, she writes: "Actually, this is the time that important physiological changes take place in women, chiefly in the ovaries, which produce female hormones — estrogen and progesterone — and the eggs (called ova) essential for reproduction. As the ovaries gradually cease to function, the hormone balance between the pituitary and ovaries is upset. This leads to changes in the menstrual period."

The hormonal imbalance can lead to such common menopausal symptoms as hot flashes, insomnia, night sweats and irritability, among others. There is medication — estrogen supplements — that will relieve these symptoms. But the person to decide whether you require estrogen is your doctor. See him.

Discuss your symptoms with your doctor so that you will know what to expect during the "change". In this way, you can approach this period with confidence and knowledge, rather than wild half-truths or fears passed on by friends.

Secret Marriage

Dear Miss Brookfield:

Our son, a graduate student, has gone "steady" with a girl we never particularly liked. When he first went off to college, we were hoping he would meet someone else. But every time he returned, this girl was there to meet him. If he stayed home with the family, she phoned two and three times. (In my day, girls were not so aggressive.) Now we've been told the upsetting news that they were recently married. I am so furious, I don't want to see them now. My husband insists we should forgive and forget." Who's right?

J.L.

Dear J.L.:

Look at it this way: this is the girl your son loves and chose to marry. Isn't it time to get to know her? You may even become fond of her — despite her aggressiveness. Surely you should invite the couple over when you feel you can do so without recriminations and arguments. Try to remember that you share a common bond. You both love the young man — you as a mother, she as a wife.

Snoring Snoozer

Dear Miss Brookfield:

I am convinced there is a lot to be said for "single bliss." I am 54 and recently married for the first time. My husband snores and keeps me awake. He claims he doesn't. What can I do?

K.M.

Dear K.M.

Next time he keeps you awake with his snoring, turn on a tape recorder. Let him hear the "evidence" the next day. That should end the argument. How to end the snoring? Try rolling him over on his side when he starts to snore. If you get tired of this, just buy ear plugs. Good luck!

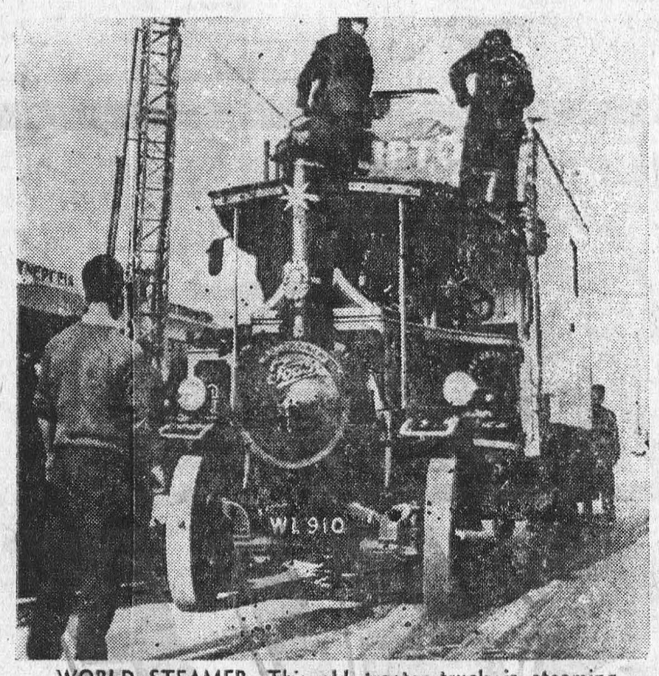

WORLD STEAMER. This old tractor-truck is steaming around the world. Navigating the flat-tired monster are two young English couples. Their biggest problem to date has been finding the ton of coal the truck burns every 200 miles. Here, it waits in Greece to be put on a ferry for a trip to the Middle East. — TTS Photo

DON HUNT

Chicken feed for Orioles

In March, while parts of Canada are still in the grips of winter, the baseball beat in Florida is the goal of sports-writers.

There's nothing better than a few weeks in the Florida sunshine, all expenses paid, and a return home to find the mess of winter and early spring has faded away.

When Whitey Ford and Mickey Mantle were the big guns for the Yankees, and Warren Spahn and Lew Burdette were blowing down the opposition in Milwaukee, I had the pleasure of several such springs.

The 1,500-mile drive from the snow of Ontario, New York and Pennsylvania to the rains of Virginia, the Carolinas and Georgia to the sun of Florida, was never as hard as the drive back. Or, for that matter, as tedious as the 20-hour train trip to Boston with the hockey Maple Leafs.

And once in Florida, a baseball writer had a field day. Within a short driving distance were all the major league contenders, all eager to paint a rosey picture for the coming season.

Ted Williams was near the end of his great career, but still good copy for a visiting reporter. Despite all the stories, Williams was one of the easiest people to interview, provided, of course, you didn't try and delay him on a day he had a fishing expedition planned.

In fact, the better the athlete, whether it is football, hockey or baseball, the easier the interview. The fringe ball player is the one with the chip on his shoulder — the star doesn't have to pretend he's good.

And this spring, there's more than the usual interest for Canadians as their Montreal Expos work out in West Palm Beach. After all, if the New York Mets can win a World Series so soon after their disastrous introduction to baseball, then the Expos can't be far behind.

Manager Gene Mauch has a lot of holes to fill to make the Expos a threat. But the fans and the press in Montreal have really swung behind the team at the expense of the hockey Canadiens, so Mauch has no serious worries.

For the next few weeks, let's take a look at both leagues and predict a finish, starting with the established American League East.

The Baltimore Orioles ran away with the American League championship last year and that probably helped to kill them in the Series. But any team with an outfield of Don Buford (.291) Paul Blair (.285) and Frank Robinson (.308), has to bounce back. The pitching is sold with Mike Cuellar (23-11) Dave McNally (20-7) and Jim Palmer (16-4), backed by Tom Phoebus (14-7). Add the power of Boog Powell (37 homers, 121 RBIs, .304) the glove of Brooks Robinson and the glove and bat of shortstop Mark Belanger (.287) and it spells champion.

The biggest threat would have come from Detroit, but the loss of Dennis McLain should ruin the Tigers. He was their stopper in '68 and despite some poor support, won a league high of 24 last year. Mickey Lolich is a solid lefty who should have won 20 last year (19-11). But back of him are only Canadian Mike Kilkenny (8-6) and veterans Earl Wilson and Joe Nierko. And Al Kaline is near the end, catcher Bill Freehan has to play every day, and the infield is mediocre at best.

That leaves Washington and Boston to challenge Baltimore. Pitching should stop both of them. The Red Sox (on paper) have the pitchers, but that's if Jim Lonborg finds his '67 form, Gary Peters becomes a winner in his new home and Jose Santiago's arm recovers.

A lot of question marks. The rest of the team is strong with an outfield of Reggie Smith, Carl Yastrzemski and Tony Conigliaro, plus the bat of all-star Rico Petrocelli at short.

Ted Williams needs to perform a miracle with the pitchers this season if Washington is to threaten. Dick Bosman (14-5) is as good as they come, but the depth isn't there.

The other two clubs, New York Yankees and Cleveland Indians, both are rebuilding and need a surprise or six to challenge.

The finish: 1-Baltimore; 2-Boston; 3-Detroit; 4-Washington; 5-New York; 6-Cleveland.

Toronto Telegram Syndicate

NOW HEAR THIS

by Lorna Rogers

Returning for another season is the series, Canadian Short Stories, heard Monday to Friday, beginning March 30. These stories, mostly written by budding authors, (though some have contributed to previous series), are read by a quintet of seasoned actors — Don Harron, Budd Knapp, Nonnie Griffin, Lee Taylor and Claire Drainie. The series affords both opportunity and encouragement to writers who might otherwise have difficulty selling their stories to magazines where the market is not very great.

One housewife who manages to combine a writing career with that of wife and mother is Helen French of Toronto. She's had several plays produced on CBC radio — on Introducing, Theatre 10:30 and CBC Stage.

Her latest, The Bird Lovers, a drama about the survival of two individuals who are victimized by those closest to them, will be on CBC Stage, March 28. Mrs. French finds time to do a bit of writing every day, mainly she says, because she "hates housework".

The work of another, more well-known Toronto writer, Hugh Garner, will be dramatized on Theatre 10:30 March 30 — April 3. The Sin Sniper is a psychopathic killer who sets himself up in downtown Toronto and with an army surplus rifle kills off five prostitutes in as many nights. After several red herrings, detectives finally track the killer down. Quite a change from the usual Garner fare.

The celebrated Russian-born pianist Vladimir Ashkenazy left his homeland in 1963 to live in the west. His reasons, he says, were not political but family. He now lives with his family in Iseland (his wife is Icelandic) when not on tour. In an interview on CBC Tuesday Night, March 31, Ashkenazy explains why he called the Russian government a liar last year. He is also heard performing with an orchestra.

Another season (the eleventh) of the CBC Talent Festival, draws to a close on April 2 when the finals will be broadcast, live from Toronto's Eaton Auditorium. Eight young semi-finalists will complete for the cash awards (four 1st prizes of $2,000 each, and four 2nd prize of $1,000 each) in the categories of voice, piano, string and wind instruments. The first prize winners will also be booked for a CBC recital broadcast and a CBC transcription recording. The finals will also be taped for later telecast in June.



Please come to the RED CROSS BLOOD CLINIC

MURIEL'S FLOWERS
WORLD-WIDE WIRE SERVICE
PERSONAL ATTENTION TO ALL ORDERS RECEIVED
WINCHESTER 774-2201

MONUMENTS
Where You Buy The Best For Less
Satisfaction Guaranteed
NO. 1 GRANITE ONLY
Cemetery Lettering
DWIGHT CROWDER
WILLIAMSBURG, ONTARIO
PHONE 535-2683

ARE YOU RUNNING SHORT OF BUSINESS CARDS? LETTERHEADS? STATEMENTS? ENVELOPES?
For These and *ALL* Your Printed Needs
Call 543-2987
or drop in at
The Morrisburg Leader

King FILL UP Says
LET'S BE HAPPY LET'S BE GAY, LET'S HEAT OUR HOMES THE PROPER WAY
PROVEN YOUR "BEST" BY PUBLIC TEST
EARL BAKER
Exclusive Texaco Distributor of Heating Oils, Farm Gasolines and Lubricants in the Morrisburg Area.
TEXACO FUEL CHIEF
PHONE: 543-2962 or 543-2890
Morrisburg — Ontario

SMITH'S PHOTO STUDIO
✡ PORTRAITS
✡ GROUPS
✡ WEDDINGS
We Specialize in Children's Photographs IN COLOUR
62 Kyle Dr. Ph. 543-2873
MORRISBURG

For ALL Your
INSURANCE REQUIREMENTS
HILL INSURANCE AGENCY
MORRISBURG : ONT.
TEL. 543-3069

RUBBER STAMPS
SEE US FOR FAST SERVICE
THE MORRISBURG LEADER

WILLIE CASSELMAN
—PLUMBING—
MORRISBURG PHONE 543-2307

RADIO-TELEVISION SALES & SERVICE
● COLOUR TV — STEREO — HI-FI
● RADIOS AND APPLIANCES
● RECORDS AND MUSICAL INSTRUMENTS
GUITAR LESSONS AVAILABLE
— — CALL — —
STYLES & McINTOSH TV
IROQUOIS ONT. PHONE 652-4397
Closed Monday. Open Tues. to Sat. and Friday Night

H. C. FAIRBAIRN & SON
FURNITURE DEALER
FUNERAL AND AMBULANCE SERVICE
PHONE COLLECT TO:
MORRISBURG: 543-2271
IROQUOIS 652-47775
WILLIAMSBURG 535-2950
Successor to G. Leonard Keck

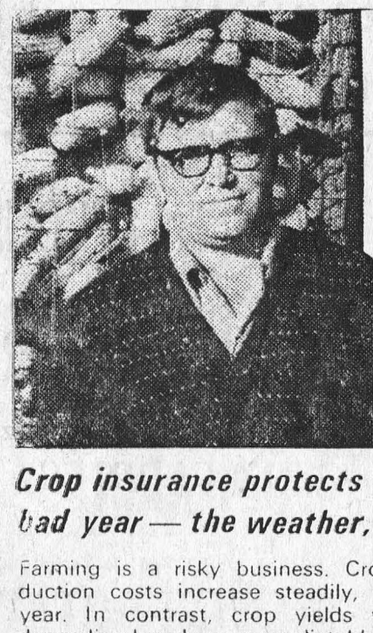

"I think crop insurance has proven its worth."
Ross A. Dulmage, South Mountain.

Crop insurance protects you against the hazards of a bad year — the weather, plant disease and insects.

Farming is a risky business. Crop production costs increase steadily, year by year. In contrast, crop yields vary — depending largely on unpredictable natural hazards which you can't control. But now you can protect your investment in seed, fertilizer, sprays, etc. — with crop insurance. Crop insurance guarantees your production — so you can cover your costs.

Rates are low — Federal and Provincial Government participation means you buy this comprehensive coverage for **less than half the cost.**

'No-claim discounts' — can reduce premiums by as much as 25%.

Premiums are deductible — At tax time, your crop insurance premiums can be listed as deductible expenses.

For peace of mind — find out how crop insurance can benefit you. Talk to your local agent — he's listed below

APPLICATION DEADLINE MAY 1st (SOYBEANS AND WHITE BEANS JUNE 1st)



AN EASTER BUNNY WITH EGGS — AND LOOKS !

(TTS)

MORRISBURG FUEL
& HEATING LTD.

OFFERS YOU 24-HOUR FREE

BURNER SERVICE

Free emergency service, free furnace inspection, adjustment and clean-out are yours with our oil heating contract.

SUNOCO HEATING OILS

Made by the originators of famous Custom-Blended Blue Sunoco Gasoline

Morrisburg Fuel & Heating Ltd.

Murray MacDonald, Prop. *Tel. 543-2833*

BRIDES TO BE:

FOR ALL YOUR WEDDING INVITATIONS ANNOUNCEMENTS REPLY CARDS & ENVELOPES THANK-YOUS NAPKINS MATCHES & OTHER ACCESSORIES CALL

The Morrisburg Leader

W. E. FITZSIMMONS

AMBULANCE AND FUNERAL SERVICE

IROQUOIS

ESTABLISHED 1924

SERVICE IS OUR MOTTO

652-4452 or 652-4577

SPECIALS

UNTIL THE END OF FEBRUARY

CASH SALES *FREE DELIVERY*

No. 1 CONSTRUCTION SPRUCE 2 x 4 x 8—55c Ea.

No. 1 CONSTRUCTION SPRUCE 2 x 4 x 12—95c Ea.

WHITE CEILING TILE 12 x 12 T & G — — 12c Ea.

FIR PLYWOOD SPECIAL 4 x 8 x ¾ — G 1 S ..... $8.95 per Sheet

JADE PREFINISHED MAHOGANY V-Grooved — 4 x 8 Sheets ..... $3.48 Ea.

HODGINS LUMBER LIMITED

R. Froats, Salesman *M. W. Rielly, Mgr.*

NO. 2 HIGHWAY PHONE 543-3155

Morrisburg — Ontario

TAX TIPS QUESTIONS & ANSWERS

Q. Since a Social Insurance No. is required how do I get one?

A. You should obtain an application form from either the Post Office, a District Taxation Office, an Unemployment Insurance Office or an office of the Department of National Health and Welfare. The application form should be completed and mailed as directed on the form.

Q. My wife and I have a joint bank account. The payments into the bank account are made by me as my wife has no private income of her own. The T5 slips are made out in our joint names. Should I still report the interest income on my tax return including it with my income?

A. All of the bank interest must be reported as your income since your wife's share of the money on deposit came from you.

Q. I arrived in Canada in April last year and I am told that I have to pro-rate my $100 standard deduction for medical fees and charitable donations when filing my income tax return. What does this mean?

A. As explained in the Guide which accompanies your tax return, if you became subject to Canadian income tax for the first time in April, you need report only the income you earned after you arrived in Canada. On the other hand you are not entitled t oclaim personal exemptions and the standard deduction for the full year, either. For example, if you arrived in Canada on April 15 you would have resided for 260 of the 365 days last year and would be entitled to claim a standard deduction of 260-365 of $100 or $71.20 instead of $100. Your personal exemptions must be reduced in the same way.

Q. I have heard that I can deduct the cost of my safety deposit box and the fee my tax consultant charges for making out my return. Is this correct?

A. There is no provision of the Income Tax Act which permits the deduction of these charges, as such. However, if your security holdings would warrant a safety deposit box, the box rental would be deductible from your investment income and, if you normally require legal or accounting advice in connection with your business, the tax consultant charges would be deductible as a business expense.

Q. When my parents died I went to live with an aunt. I was not legally adopted by my aunt but she paid for my education. She is now quite elderly and I make her a small allowance. Am I allowed to claim her on my income tax form as a dependant?

A. If your aunt has an income of less than $950, you may claim her as a dependant as if she were your mother.

Q. I am attending the Canada Manpower training courses. As I have no income I am getting an allowance. Must I declare this allowance as income for taxation purposes?

A. No. Such an allowance is not taxable.

Q. I intend to change jobs, and my employer has already made all the Canada Pension Plan deductions I will be required to pay this year. Will my new employer still be required to make Canada Pension Plan deductions from my salary?

A. Yes. Each employer must deduct from each elligible employee without regard to what may have been deducted for Canada Pension Plan by any other employer during the year. The employee will receive a refund of any overpayment he has made after filing his individual Income Tax Return.

USE EASTER SEALS



HELP CRIPPLED CHILDREN

Multiple Sclerosis

Dr. Arthur J. Hudson, neurologist of London, Ontario will head a panel of distinguished medical experts when the Multiple Sclerosis Society of Canada (Ontario Division) sponsor a meeting in Brockville on April 1. With Dr. Hudson will be neurologists Doctors W. J. McIlroy, Toronto, Secretary of the Society's Medical Advisory Board and Assistant Professor of Medicine University of Toronto; Henry B. Dinsdale, Department of Medicine, Queen's University, Kingston; and physiatrist David C. Symington, Professor and Head, Department of Rehabilitation Medicine; and Miss Muriel F. Driver, O.T. Reg., Senior Teacher and Lecturer, Occupational Therapy, of Queen's University.

The day-long meeting, intended to appeal to the medical and general public, will be presented in three separate sessions, each dealing with progress in medical research and clinical and rehabilitation techniques being employed to help those with the disease. Through the co-operation of the Brockville General Hospital, a session ofr medical personnel only will be presented at 10:30 a.m. in the auditorium of the hospital.

In the afternoon the panel will move to the Skyline Hotel for sessions for the public and a private session for those with the disease and their family members.

The meeting in south-eastern Ontario is the first regional informational meeting sponsored by the Society. Dr. Hudson, who is Associate Professor, Department of Medicine, University of Western Ontario and a director of the Society, explained that Brockville was selected because, "there are at least 2,000 physicians in the area, all busy fellows who may welcome a short, concise session on Multiple Sclerosis in their own area". Also, the Society has seven volunteer Chapters within easy driving distance of Brockville making it possible for patients with Multiple Sclerosis to get "all sorts of questions cleared up. Understanding Multiple Sclerosis, how it progresses and realizing one's physical capabilities all help the patient and his family to modify their habits to be compatible with the disease."

Multiple Sclerosis is generally considered to be a disease of young adults and may cause partial or complete paralysis. There is no known prevention or cure and the Multiple Sclerosis Society of Canada spends about $100,000 annually in grants to medical centres in an effort to learn more about the disease. The Society is a participating agency in most united funds in Ontario.

Complete program details may be obtained by contacting Mr. John McClintock, Chairman of the Society's Leeds-Grenville Chapter, 82 Bennett Street, Brockville, or from Multiple Sclerosis, 76 Avenue Road, Toronto, telephone 922-6065.

PLASTERING · PLASTERING · PLASTERING

H. S. Lannin Ltd.

GENERAL CONTRACTORS

PHONE 774-2637 WINCHESTER, ONT.



RED CROSS

IS ALWAYS THERE WITH YOUR HELP

THE RIMPLES



OTIS

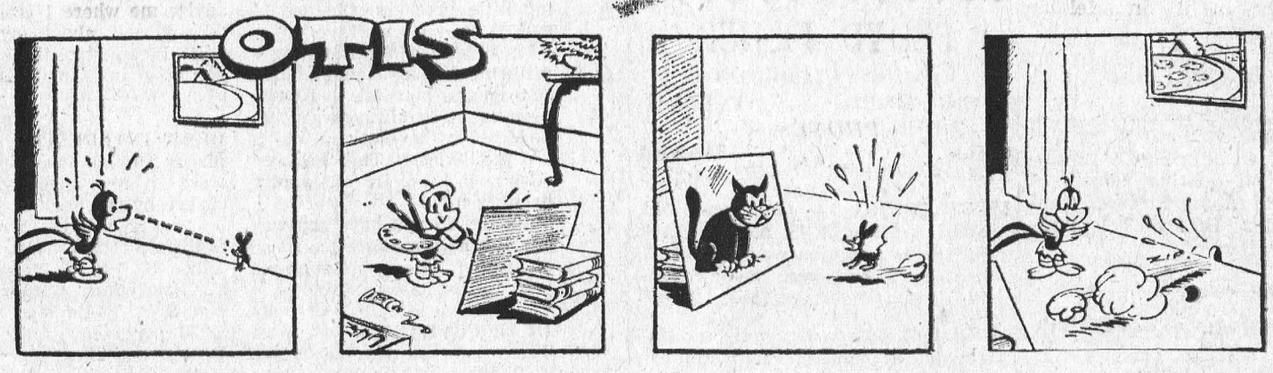

THE WHEELS

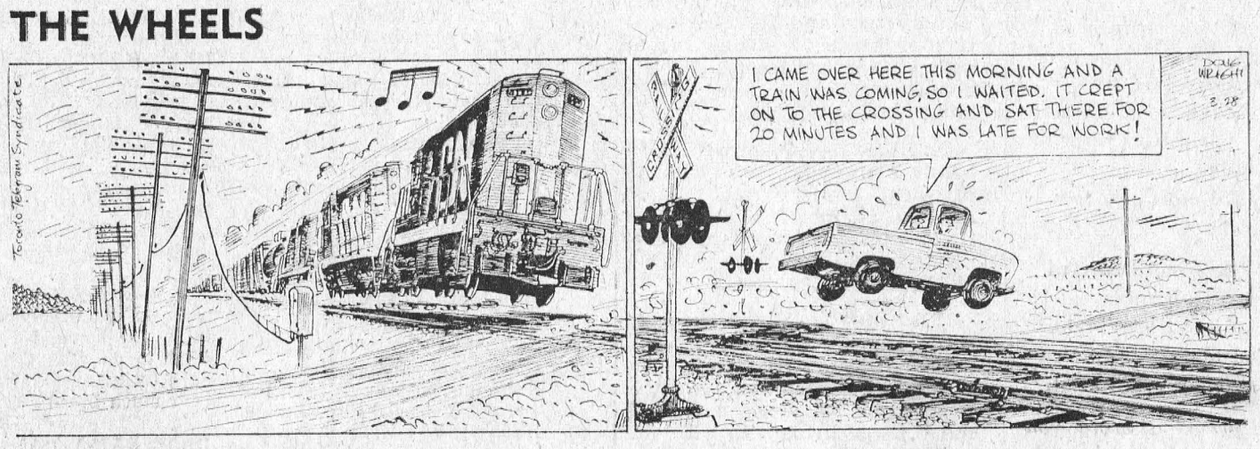

CYNTHIA



By, S.O. Trade Life, Rent and WANT ADS

CARD of THANKS

I would like to take this opportunity to thank my many friends and neighbours for their cards and personal visits while I was a patient in the Winchester District Memorial Hospital.

JOHN RICE

12c.

A most sincere "thank you" to my neighbours, friends and relatives who remembered me with visits, cards, gifts and flowers while I was a patient at Winchester Hospital. A very special thanks to the visiting clergy; also to Dr. Clarke. Dr. Rosenquist, and all the hospital staff for their care and kindness. Your thoughtfulness is deeply appreciated.

ARTHUR JOHNSTON.

12c.

I would like to thank my friends and relatives for their cards, flowers and treats while I was a patient in Winchester Hospital. My thanks also to Dr. Domanko, Rev. Bruce and the nurses on the first floor.

MRS. SAXON HESS.

12p.

FOR SALE

TERRIER PUPS FOR SALE. Five weeks old. Full grown only 10 inches high. Make excellent house pets.

PHONE 652-2246.

10tfp.

FULLY MODERN 6-ROOM FRAME HOUSE on nicely landscaped lot in Mariatown. Excellent view of the lake.

TOM COLIGAN,
Phone 543-2883.

10tfp.

HOUSE FOR SALE - 2 BEDROOMS Immediate Possession. With stove and frig. Asking $16,000; Mortgage $8,000; Payments $90.00 per month; Taxes $175; Good location; Paved Driveway and Garage Well Landscaped.

PHONE 543-2282
(No Agents).

10tfc.

QUANTITY OF BALED STRAW.

LLOYD McHAFFIE,
Phone 543-2226.

11-12.c

FORMER ST. MARY'S RECTORY Corn. St. Lawrence and Second Streets. Apply

REV. D. W. MacDONALD,
Phone 543-2544.

2tfp.

4 QUARTERS OF BEEF. READY March 28th. Hinds. 57c; Fronts, 42c lb. Apply to:

GRAHAM BECKSTEAD,
Morrisburg, Ont.
PHONE 543-2676.

12c.

HOUSE FOR SALE — 3-bedroom Brick Bungalow. with Hardwood Floors, 4-pc. bath, on Adelaide Street, Cardinal.

GARRY LINNEN.
Phone 657-3372, Cardinal.

12-13c.

TWO BEDROOM HOUSE in The Village of Chesterville. Aluminum sides, oil heating, corner of Queen and Albert Streets. Contact Orval J. Bailey- Telephone 448-2310.

10-11c.

ACCIDENT TIME

An Accident can happen at any moment, but certain periods of the day seem to be more dangerous than others for farm people. Most farm accidents occur around 10 o'clock in the morning, or 4 in the afternoon.

Try to be a little more careful at mid-morning and mid-afternoon. Take a work break; a short period of relaxation will help mak eyou more alert.

For added peeace of mind, you should have CIAG farm family liability insurance protection. For information, call:

Published for safety's sake by your CIAG representative:

JUNIOR R. D. CASSELL
Phone 543-2075
Box 543, Morrisburg, Ont.

CIAG INSURANCE
CO OPERATORS INSURANCE ASSOCIATIONS OF GUELPH

IN MEMORIAM

BURTON — In loving memory of a dear husband and father, Daniel Burton, who passed away two years ago, March 25, 1968.

Memory drifts to scenes long past,
Time rolls on but memories last.

WIFE AND DAUGHTHER.

12c.

AULT — In loving memory of a dear daughter and sister, Mary Ethel Ault, who passed away on March 24th, 1962.

O, happy hours we once enjoyed.
How sweet her memory still.
But death has left a loneliness
This world can never fill.

—Sadly missed by Mother, Bessie Henophy; and brothers, Carl, Morris and Gerry; and sister, Pat.

12c.

WORK WANTED

PAINTING, Interior and Exterior. Also carpenter work. Call:

DON BARKLEY,
Inkerman, Ontario.
Phone 989-5460.

12-15p.

THE STORMONT, DUNDAS AND GLENGARRY COUNTY BOARD OF EDUCATION

TENDER

SALE OF SCHOOL PROPERTY

Sealed bids will be received by D. N. Shuttleworth, Secretary-Treasurer, no later than 4:00 p.m., Wednesday, April 15, 1970 on the Van Camp School part of Lot No. 11, Concession 5, Mountain Township.

Persons interested in bidding on this property are requested to obtain tender forms from Purchasing Department, 305 Baldwin Avenue, Cornwall or the area office in Morrisburg referring to Tender 1-70.

W. G. MURRAY,
Manager of Purchasing and Stores.

11-12c.

WHEN YOU NEED A NEW HEARING AID - -

We'll pay you the consultants commission to come to us.

It is no longer necessary to pay high prices to get the best in hearing aids, and we would like a chance to prove it to you.

Because we have no salesman's commission to pay. we can save you $100.00 on Name Brand Hearing Aids.

Why pay more? Phone 774-2606 for an appointment.

SUMMERS' HEARING AID CENTRE
WINCHESTER, ONTARIO

FLOYD FISHER

REAL ESTATE BROKER
MORRISBURG ONTARIO
PHONES:

Office	**543-2044**
Residence	**543-2355**

MORRISBURG — One year old, Neat, Well-kept, 5 room Brick Bungalow, full basement. O.H.A. heating. 2 bedrooms, 4 pc. bathroom. Garage. T.V. Tower. $21,000

MORRISBURG — On well landscaped lot, a trim and clean modern 1½ storey Cement Block Home, full basement with oil furnace, laundry tubs and lavatory. Convenient kitchen. Living room with wall to wall carpet. 3 bedrooms, sunroom, garage T.V. tower. Asking $18,500.

MORRISBURG — 6-room Brick 2-Storey House with verandah, full basement, laundry tubs and oil heating. Kitchen has linoleum floor, sink and cupboards. Livingroom, 3 bedrooms. Asking $8,500, with $3,500 down.

MORRISBURG — New Six-room Brick Bungalow, full basement, electric heating. Kitchen has tile floor, double sink and plenty of cupboards. Good sized diningroom. Large livingroom with fire place. $23,000.

NORTH OF UPPER CANADA VILLAGE — a Frame Aluminum Siding 2-storey Home, insulated. Large kitchen with tile floor. Large livingroom, 3 bedrooms, 4-pc. bathroom. Lot 100' x 300'. Taxes $96.00. Priced at $8,000.

For information, call our Office

or

REPRESENTATIVES:

Harold Fisher	**543-2213**
Alton Bolton	**543-2002**
John Allison	**543-2989**

- Coming Events -

BINGO! BINGO! BINGO!

It's Bingo Time at 8:00 o'clock, sharp Every Tuesday Night at St. Mary's Hall, on St. Lawrence St., Morrisburg. Come and have fun with your friends. This week's big jackpot is worth $100.00

S. D. & G. SEED FAIR AND FORAGE SHOW
Maxville Community Hall
APRIL 1st and 2nd

Wednesday, April 1st, entries to be in place by noon. (Catalogue and plastic bags available on request - 774-2313).

Speakers will discuss the following: Thursday afternoon, April 2:

1) **Pollution - A Farm Problem Too.**
2) **Propionic Acid Storage of Grain Corn.**
3) **Protein and Forage Production.**

DUNDAS SOIL AND CROP IMPROVEMENT ASSOCIATION

12c.

TEA, FASHION PARTY AND BAKE SALE

In the Masonic Temple Hall on Wednesday, April 15th from 2 to 5 p.m. Sponsored by Morrisburg Chapter No. 83, O.E.S.

12c.

LEGION BINGO

Every Thursday Night at 8:00 p. m. Sharp, at the Legion Hall, Morrisburg. Progressive Jackpot. Fifteen Regular Games. 5 Specials. Admission $1.00.

2tfc.

WILLIAMSBURG UNITED CHURCH

HOLY WEEK SERVICES—
Thursday ,March 26th at 8:00 p. m. Preacher Rev. E .E. Eaton.
Good Friday at 8:00 p.m. Preacher, Rev. D. L. Gordon.
EASTER SUNDAY—
Festal Services
9:45 a.m.—Elma United Church.
11:00 a.m.—Williamsburg United Church.
2:00 p.m.—Trinity United Church, Colquhoun.
EVERYONE WELCOME

12c.

DANCING

MORRISBURG LEGION
SATURDAY, MARCH 28th
SATURDAY, APRIL 11th
SATURDAY, APRIL 25th
Music by
CHARLIE JAMES

12-15c.

NO MILK DELIVERY
GOOD FRIDAY — MAR. 27
Dairy Bar Open Usual Hours
SMITH'S DAIRY LTD.

SALES HELP WANTED

TURN YOUR SPARE TIME into large profit. Sell famous Rawleigh Line of Household necessities. Write Rawleigh Co., Ltd., Dept. C-289-CC, 4005 Richelieu St., Montreal 207, Que.

TO RENT

2-BEDROOM APARTMENT. Modern conveniences. Attached garage. Available April 1st.

PHONE 535-2261.

10-12c.

APARTMENT FOR RENT

3-BEDROOM, SELF-CONTAINED UNIT FOR RENT, NEAR SHOPPING CENTRE. PHONE

CORNWAL 932-6521

9-11c.



Crybaby blues at age 21

DEAR DORIS — Some people know I feel very hurt when they tease me. They take advantage of me and tease me all the more. I am even afraid of my little brothers who are 14 and 13, and I am 21.

My older brother is taking a male nursing assistant's course at a mental hospital, and when I get upset he always says that he deals with emotional children just like me. Then he says: "Cry now, baby. Do you want a handkerchief?"

Please, do you have any way you can help me to get a sense of humor? And please send me your leaflet, "Don't Be Shy."

Crybaby

DEAR CRYBABY — Oh dear. The more you cry, the more he'll tease. Which makes you cry more.

Try to get the message that teasing is his own inferior way of feeling superior. Also, talk yourself out of the sensitivity that indicates your own self-doubts.

Force yourself to be calm, blank, dumb and deaf when the boys go at you. I'm promising you they'll subside if you do.

DEAR DORIS — A friend of mine who works with me is always going to the boss about everything I do.

Should I tell my boss about this, or should I tell her I am not going to take it from her any more? I need the work and I don't want to leave it.

Widow G

DEAR WIDOW — Tell her first. You may surprise her. Bossy people are inclined to think they know it all until someone shows they are alive and kicking too.

You don't have to act angry to sound firm. But be firm.

DEAR DORIS — I would like to know whether, if I send out cards announcing a new arrival, this would mean that I'm asking for a gift.

Expecting

DEAR EXPECTING — No. And it is a delightful custom. Friends are flattered that you want them to share in your joy. If they care to, they'll send a gift; but the announcement implies no such expectation.

DEAR DORIS — Could you advise me where I could write to find out about my family tree? Please state the cost — if you know it — for the research work.

Interested

DEAR INTERESTED — Two places in London, Eng., will trace your ancestry. They charge by the hour or the day, because some trees are harder to dig up than others.

The Society of Genealogists, 37 Harrington Gardens, London S.W. 7, England, charges $3.50 per hour or $26 a day. Brooks and Simpson, Genealogists, 59 Wigmore Street, London W. I. are also in the business, but I don't have their charges handy.

DEAR DORIS — I don't care to get rich, but I do need security for later years. My husband is mentally sick; he tried to kill me twice. My daughter wrote to me and said if her father didn't treat me good she would take me away from him, but I don't want to impose on them if I can help it.

A while ago I wrote to you, and you told me how to make money at home. Now tell me what to do with the money I have to invest, $5 at a time. It isn't much but it's a start.

Rainy Day

DEAR RAINY DAY — I once heard of a gal who struck oil when she was digging in her basement to make a root cellar. Then there was the educationist who started a school with $9. The race track once in a while pays off at tremendous odds. So does the stock market.

For the many thousands who plunge into get-rich schemes, there is a mere handful who don't lose their shirts. Your best $5 investment is in a good, solid savings plan recommended by your bank manager.

Ask him about this. Believe your daughter and get her help if you need her.

Toronto Telegram Syndicate

In The Churches

ST. MARY'S CATHOLIC CHURCH
MEIKLE ST. — MORRISBURG

Sunday—
Masses at 8 A.M. and 11 A.M.
Saturday Evening—
Confessions at 7:00 p.m.
Mass at 7:30 p.m.

ST. CECILIA'S, IROQUOIS

Sunday—
Mass at 9:30 a.m.

MORRISBURG PENTECOSTAL CHURCH
Lakeshore Drive at High Street
Rev. D. T. Murdock, Pastor

Sunday, March 29th, 1970—
9:45 a.m.—Sunday School.
Classes for all ages.
11:00 a.m.—Morning Worship.
7:30 p.m.—Evangelistic.
TUESDAY—
8:00 p.m.—Prayer Service.

GORDON W. THOM

REAL ESTATE BROKER
MORRISBURG
543-3055 **PHONES** 543-2133

FOR SALE

IROQUOIS—

Frame bungalow includes two-bedroom apartment, modern facilities, one mile from Iroquois, lot 168' x 242'. Asking $16,000.00.

New Frame Bungalow, three bed room, garage, half mile from Iroquois, lovely landscaped, large lot. Owner moving. Asking $20.000.00.

Pool room with confectionery store - well equippd - excellent return on investment. Mortgage 6% available.

WILLIAMSBURG—

Two frame bungalows - on same parcel of land - one mile North of Morrisburg, on No. 31 Highway, presntly rented, suitable for business. Mortgage 6½% available. Asking $20,000.00.

Two storey aluminum siding dwelling, three bedrooms, modern facilities, large lot, three-bay garage - make excellent workshop. Asking $13,900.00.

BRINSTON—

Two storey frame house, livingroom, kitchen, four bedrooms, modern facilities, garage, large lot. Asking $10,500.

Salesman: KURT POLAK,
Res. 543-2824 Office 543-2133

ST: LAWRENCE EVAN. LUTHERAN PARISH

ST. PAUL'S—
GOOD FRIDAY—
10:00 a.m.—The Service.
EASTER DAY—
10:00 a.m.—Confession and Holy Communion.
11:30—Sunday School.
ST. JOHN'S—
GOOD FRIDAY—
1:30 p.m.—The Service.
EASTER DAY—
1:30 p.m.—Confession and Holy Communion and S.S.

EVERYONE ALWAYS WELCOME TO ALL SERVICES

THE UNITED CHURCH OF CANADA
Lakeshore Drive Church
Morrisburg, Ontario
REV. G. BRUCE, B.A., **Minister**
Mrs. J. Graham, Director of **Music.**
Sunday, March 29th, 1970—
9:45 a.m.—**Sunday School.**
11:00 a.m.—**Morning Worship.**

THE PRESBYTERIAN CHURCH IN CANADA
KNOX CHURCH
"The Church With The Chimes"
Rev. T. H. BOYD, B.Sc., B.D.
Sunday, March 29th, 1970—
9:45 a.m.—Sunday School.
11:00 a.m.—Morning Worship.

ST. JAMES ANGLICAN CHURCH
Rev. C. W. Earle, L.Th., **Rector**
ST. JAMES, Morrisburg—
HOLY WEEK SERVICES
Maundy Thursday, March 26th—
Holy Communion at 7:30 p.m.
Good Friday—
10:00 a.m.—Youth Service
12:00 noon to 3:00 p.m. — Three Hours Service.
EASTER DAY, March 29/70—
8:00 a.m.—Holy Communion.
9:45 a.m.—NO Sunday School.
11:00 a.m.—Holy Communion. (Young People attend; bring Lenten Boxes).
7:00 p.m.—Said Evensong (Short Form).
7:30 p.m.—Easter Hymn Festival. (Joint Choirs in the United Church).
HOLY TRINITY, Riverside—
Good Friday—
8:00 p.m.—Litany.
EASTER DAY, March 29/70—
9:30 a.m.—Holy Communion.
1:30 p.m.—Sunday School.

YOUR RED CROSS IS SERVING TODAY
READY FOR TOMORROW

NEARLY NEW TOGGERY
Clothes for Infants to Adults
Boys and Girls
Come — See — Save !
MURIEL RENNISON
Caleb Street, Winchester
Open 10 to 5
1tfc.



FLOWERS FOR EASTER

EASTER PLANTS
MINIATURE ROSE PLANTS
EASTER ARRANGEMENTS

ADVANCE ORDERS BEING ACCEPTED NOW
ORDER EARLY TO AVOID DISAPPOINTMENT

BRYBAR

MORRISBURG SHOPPING CENTRE

543-2543 **543-2464**