Track star Lauren Clobridge signs with Louisiana State

MAPLE RIDGE — For the last four seasons Lauren Clobridge has been a Devil.

By the end of August the 18-year-old South Mountain resident will be an Indian.

"If they (North East Louisiana State University) only knew," quipped Clobridge's father, Mike.

Mike and his wife Joanne were here at North Dundas District High School last Wednesday as their daughter (Lauren) signed a desktop full of forms, which will make her a student at North East Louisiana in Monroe.

During her four years as a member of the North Dundas Devils Clobridge has made seven trips to OFSAA, won at the EOSSAA and SD&G level and been a big part of school life at NDDHS.

By the beginning of her next school year Clobridge will be wearing the logo and team colors of the NELSU Indians.

She accepted a $40,000 scholarship at the NCAA school last week and will study physical education and mathematics while competing for the school track team in the 3,000 m and 5 km events.

"When she signs it means she will be an Indian for the next four years," Mike commented as his daughter began putting her signature on the dotted line.

Both Mike and Joanne are, to say the least, excited with the way their daughter's future is beginning to unfold.

"I think we're more nervous than she is. She seems to be taking it in stride," Mike continued.

Later Clobridge said the thought of getting a scholarship to an American school is beginning to sink in.

"I'm both shocked and surprised."

"I've always dreamed of getting a scholarship and now it has come true," she said.

Through four years of continuous training and a season (last season) ravaged by illness and injury, Clobridge never lost sight of her dream.

"I've finally got it (scholarship) and it's been worth it."

Clobridge explained that her coach at NDDHS, Julie Lewis (herself a North Dundas graduate who attended university in Texas on a track scholarship), wrote to over 50 American schools on her behalf. She eventually received 20 or more replies with the North East offer edging out one from Vanderbilt.

Clobridge explained the deal she accepted will cover everything but her food and some accommodation costs.

Winchester Press
Sports '96

BIG IMPROVEMENT

In preparation for the upcoming high school track season Clobridge is training daily, both on her own and with the Ottawa Lions in Ottawa, and she is pleased with the results.

With her health back to normal and her injuries healed, she is finally feeling good and running well.

"When I started training with the Lions I was the last one to finish. I then moved up to fourth and then (April 6, Microsoft Run for Reach) I was first. That was amazing. I felt good."

Her time was 18:20, which she thinks is pretty close to the qualifying standard which would allow her to compete in national level events later this summer.

Coach Lewis says Clobridge has improved so much this spring because she is specializing.

"Lauren didn't have a good year last year. She didn't qualify for OFSAA, which is very unusual. So she gave up basketball, volleyball and badminton. She was just trying to do too much."

"And cutting back has made a real difference! She is running so well now," Lewis added.

Lewis says Lauren Clobridge has the right stuff, scholastically and physically, to thrive at North Louisiana.

"North East is in a conference that will be compacters but allow Lauren to excel."

"After all it's Louisiana, what's not to like. Five hours to New Orleans. I suggested that if she (Clobridge) is going to go somewhere make it somewhere with a different culture... that's Louisiana!"

CLOBRIDGE ONE OF FEW

Lauren Clobridge, joins a select list of NDDHS athletes to earn American sports scholarship money, including: Julie (Holmes) Lewis - Texas - track scholarship, Rose Hauch - Tennessee - track , Scot Bell who has just finished his hockey career at Ferris State (Michigan) and Ryan Buske who is attending school in Alabama on a golf scholarship.

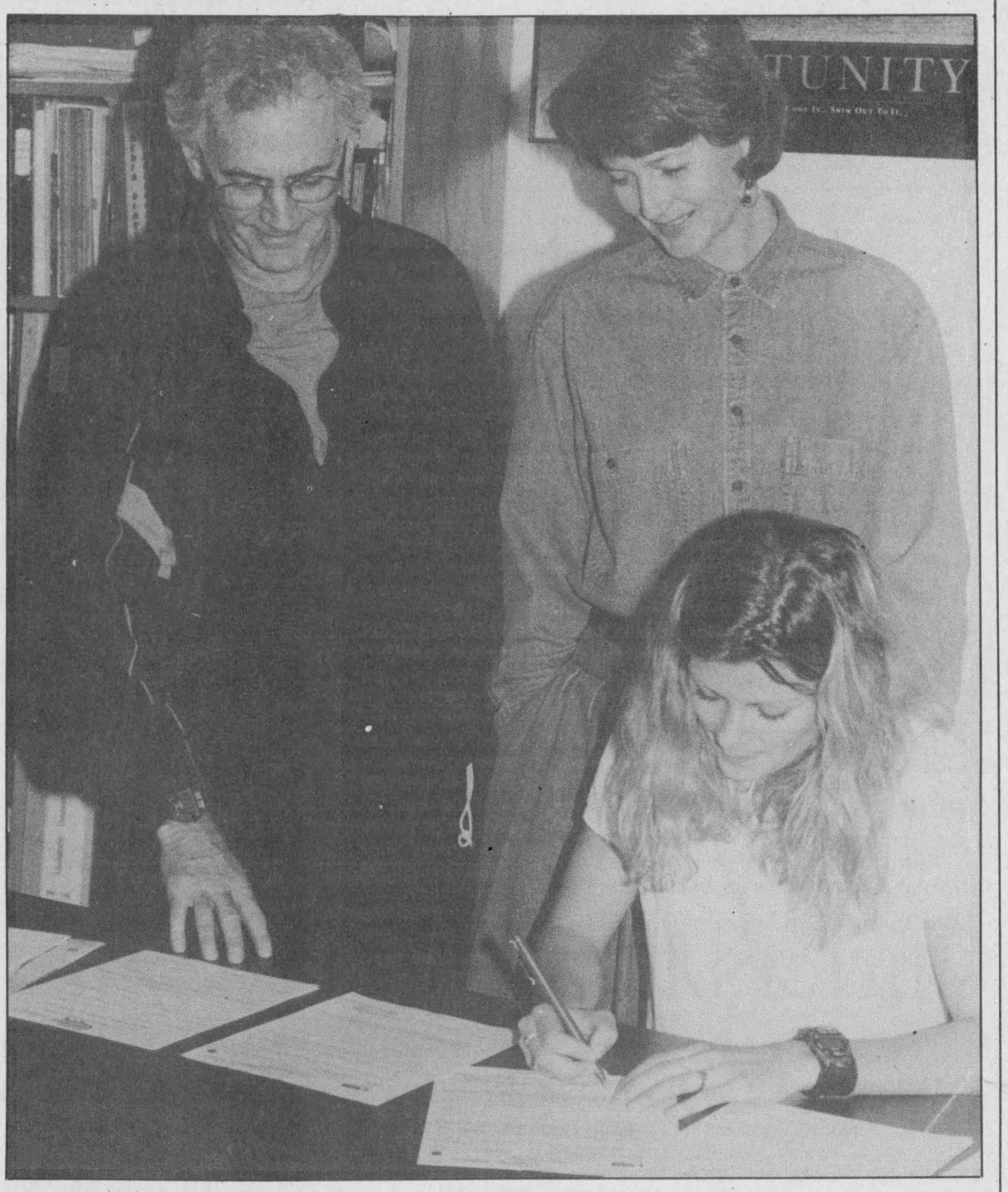

Bound for Dixie

NDDHS track coaches Hugh Conlin and Julie Lewis were on hand as Senior runner Lauren Clobridge signed offer papers from North East Louisiana State University last week. Clobridge will complete her high school career running for the Devils this spring before leaving for the deep south late in August.

And a river runs through it . . . twice

SOUTH MOUNTAIN — Since taking up the sport 10 years ago Doug Durant has been over-taken by it.

"I would play golf every day, if I could get away with it. I like ball and hockey but I have never had anything get to me like golf."

Durant, weather co-operating, hopes to open his 18-hole Nationview Golf Course on or about June 28.

It will be his second golf course.

Three years ago he and his family carved a par-three operation out of the pine forest at Sandy Mountain Campsite (another Durant business) on Highway 43 west of Hallville.

"We did that (par three) while we were waiting for re-zoning on the 18-hole course. So building the par three gave us some good experience," Durant explained.

The new course is situated on the Nation River, 4 km west of South Mountain, on the River Road (farm formerly owner by Earl Francis), or if approaching from the west visitors can travel South Gower Drive, turn east on the Hyndman Road (2.3 km) to the site.

WATER,WATER...

Golfers will shoot across the river on No.18 and 10 and shoot along it on numbers nine (north shore) and 15 (south shore). Two tees (#14 and #17) force the golfer to aim for the flag, located on the bank of the Nation. No. One looks south, the out over the 130-acre site.

"There's water on 13 of the 18 holes. We made three good-sized ponds and a couple of smaller ones," Durant explained.

Water and the river is what originally attracted the entrepreneur to the site.

"I just liked the lay of the land. The way the river runs through it."

But the "Mighty" Nation (river) as it is known by locals presented Durant with a unique problem.

BRIDGING THE GAP

Because of ministry (Natural Resources) regulations regarding natural waterways the developer couldn't alter the river in any way.

Durant will have to use portable bridges to get his customers from the club house to course, structures that are completely removable.

"It's going to cost us some money for sure (to build the bridges) but they will meet all of the requirements," he explained.

The bridge will have a removable panel in the middle section to allow river traffic to pass freely.

"About two weeks ago three canoes went down river. There will probably be another couple go by before the water gets too shallow. So there isn't much traffic. But we have to accommodate it."

LOTS OF COMPETITION

"We started clearing brush and willows in 1991 and then had to stop and wait for the re-zone (the site straddles Edwardsburgh and Matilda Townships) and if the weather co-operates we should be ready by the end of June. The first week in July for sure."

There are several local venues to offer a challenge to the new Nationview layout. Golf courses are springing up and established operations, in the immediate area, also waiting for the warm spring rains so they can throw open their gates and welcome eager duffers. But that's all right, according to Durant.

"I say why not! Competition is good for everybody. Competition keeps us all sharp," he noted.

"Frankly golfing is getting pretty expensive. It costs $40 at some places. That's just too much for the ordinary person."

Durant says it will cost $24.50 (taxes included) to play 18 at Nationview Golf Course on weekends and $19.75 during the week. Seasonal rates will be available.

"We have a lot of calls. There has been interest right from Manotick to Prescott and we've booked two tournaments already."

Durant figures there are plenty of golfers to go around and more taking the sport up each year.

Business at the Sandy Mountain Par Three was up 33% in 1995 and Durant hopes to get a junior program going there this summer.

"A lot of the bigger clubs don't like juniors on the course. We hope to give lessons at Sandy Mountain and then have them (juniors) play nine holes at Nationview."

The golf bug has also bitten Durant's neighbors at the Nationview site. Doug and Shirley Brown are opening a driving range and possibly a mini-putt. The two operations will share parking facilities.

"Hopefully everyone will be able to make a day of it right here. Drive a bucket of balls or play some mini putt and then 18 holes."

Durant's son Scott will live on the location and supervise operation.

Nationview's brand new clubhouse will not be licensed but will offer snacks and refreshments. The one-storey building features a large patio/deck overlooking the course, dining area, pool table, men's and ladies' change-shower rooms and a pro shop. Rentals will be eventually be available.



Scott Durant and his father Doug are anxious to swing the gate to their 18-hole Nationview Golf Course open. But they need some warm weather to complete 80 acres of seeding on the Nation River site. Please see course map on page B3.

Press Photo — Van Bridger

Devils go against the odds

CORNWALL — What are the odds of two teams from North Dundas District High School facing each other in an SD&G badminton championship match?

"The odds of that happening aren't very good, almost impossible," offered Devils' coach Cindy Steele.

Actually the way La Citadelle Patriotes dominate this sports it's rare indeed if another school gets a shot at the gold.

"What makes it even more incredible is the fact they (LaCitadelle) start practising in September. We are lucky to get in the gym three weeks before the competition. La Citadelle also has six courts to work with, we have three," Steele added.

The miracle on hardwood Steele is referring to is the mixed doubles team of Moira Klein-Swormink and Mike Flowers teaming up to defeat the other NDDHS combination of Shannon Tomlinson and Ray Besharah in the SD&G Junior mixed gold-medal match.

The gold and silver medals were the only final round success the Devils had in this year's tri-county playoff.

As usual LaCitadelle dominated Midget, Junior and Senior categories.

The Patriotes swept all five divisions (men's singles, ladies' singles, mixed doubles, men's doubles and ladies' doubles) at the Senior level. La Citadelle finished with 97 points, St. Lawrence 29, St. Joe's 23, Glengarry 20, General Vanier 16, R/O 13, North Dundas 10, Char-Lan nine, Tagwi eight, CCVS six and Seaway District five.

In the Junior division event La Citadelle collected 58 points and Glengarry 40. The gap between the top two in the Midget Tournament was almost as wide with La Citadelle winning with 47 and Glengarry finishing next with 28 points.

DEVILS ROSTERS

Members of the 1996 NDDHS Midget Devils SD&G badminton team: Leah Fawcett (quarter finals) and Amanda DeVries - girls singles; Dave Summers (quarter finals) and Ryan Moss - boys singles; Kelly Vandewint and Cara Berends (quarter finals) / Becky Klein-Swormink and Petra Meier (semi finals) - girls doubles; Tyler Skinkle and Steve Schoeni / Brad Filion and Chris Deighton - boys doubles; Grant Norris and Sarah Leyenaar (quarter finals) / Rory Moriarty and Laura James - mixed doubles.

Junior Devils: Megan Shane and Jennifer Saxby - girls singles; Adam Shane and Mike Hodge - boys singles; Dianne Dauphinee and Mandy Knapp / Chrissy Linton and Jaime Cass - girls doubles; Jeremy Guerts and Cory Casselman / Jonny Vandewint and Steve Bossel - boys doubles; Moira Klein-Swormink and Mike Flowers (gold medal) / Shannon Tomlinson and Ray Besharah (silver medal) - mixed doubles.

Senior Devils: Julie Maxwell and Erin Duncan - girls singles; Jason Vedder and Dennis Mayer - boys singles; Jen Robinson and Jada McNaughton / Sandra Brunner and Carrie Amell (quarter finals) - girls doubles; Donald Fisher and Dan Schuler / Mike Svenson and Paul Brown - boys doubles; Maggie Graham and Robbie Graham / Andrea Flowers and John VanLanen - mixed doubles.

Coaches: Cindy Steele, Johanna Swim and Maggie Graham.



Gold vs silver

The team of Mike Flowers and Moira Klein-Swormink (on the left) defeated another North Dundas entry, Shannon Tomlinson and Ray Besharah in the Junior mixed doubles match to claim the 1996 SD&G badminton gold medal.

Press Photo — Van Bridger



Davidson winners

Steve Tupper, left, Brad Mayhew, Lester McInnis and Randy Leclair combined to defeat the Keith Baker rink 8-5 last Thursday to claim the Alex W. Davidson trophy. All of the 1995-96 awards will be presented at the Winchester Curling Club banquet this Saturday (April 20) evening.

Curlers hang up brooms

WINCHESTER — Lester McInnis and his rink of Brad Mayhew, Randy Leclair and Steve Tupper built up a comfortable 8-3 lead and held on to defeat the Keith Baker combination of Bruce Cumming, Paul Fournier and Denis Desiletes 8-5 here last Thursday night.

The victory wrote finis to the 1995-96 Men's League schedule here at the Winchester Curling Club and led to the presentation of the Alex W. Davidson Trophy to the winning skip, Lester McInnis.

McInnis, first-place finisher in the Thursday Night Draw, eliminated the second-ranked Al McCaslin, Ken Rose, Norm Tinkler, Jim VanDogen team to reach the final. Baker grabbed top spot in the Tuesday Night Draw standings and ousted Garry Munro, Danny Roy, Marcel Soucie and Lorne Pemberton to earn the other spot.

Other WCC division champions have also been crowned.

Shirley Rose, Bonnie Castle, Laurie VanHoof and Mary Zrymiak finished ahead of Janet Levere, Helen Brownell and Jane Hieber in Ladies' Monday Nite action.

In third draw of Mixed League play the Wednesday Nite title went to Lester McInnis, Bev MacMartin, Lorraine Bell and Nancy Payne who collected 49½ points. Ken Rose, Estella MacGregor, Henry Doornwaard and Anne Lapier finished one point back at 48½.

Brad Mayhew, Eunice Munro, Roy Dulmage and Dawn Erickson piled up 63 points to take the Friday Nite League silverware. Merv Patterson, Bob McIntyre, Mike Erickson and Niiki Dignard earned second-place points.

Jock River Canoe Race this Sunday

RICHMOND — It's time for the Jock River Canoe Race and this year's race is set for Sunday "Super Jock Sunday" April 21.

This year's event will mark the 25th anniversary of the inaugural Jock River White Water Canoe Race, the 30th anniversary of the Rideau Valley Conservation Authority and the production of the Jock River Watershed Plan. This is the biggest event ever with two canoe races, family fun, T-shirts, prizes and water awareness.

The first race of the day will be the Upper Jock Canoe Race, starting promptly at 10:00 am from the Munster Sideroad (2 km south of the Franktown Rd.) and following a 12 km race course that winds down the Jock through the Richmond fen and through the town of Richmond.

The second race of the day is the Jock River White Water Canoe Race which will run from Richmond to the Rideau River. The challenging 17 km course provides white water excitement for the paddlers. The race starts at 12 noon in Richmond.

Super Jock Sunday is scheduled for Sunday, April 21, but the date could change depending on weather and runoff conditions.

To pre-register or for more information, contact Joe DuVall at 831-2832 or John Hiley at 838-5327. Participants can also register an hour prior to race time. The $20 entry fee ($40 per canoe) includes entry to either or both races, post-race snacks, a warm chili dinner, awards ceremony and special draws. The first 250 people to register will receive a special commemorative race T-shirt.

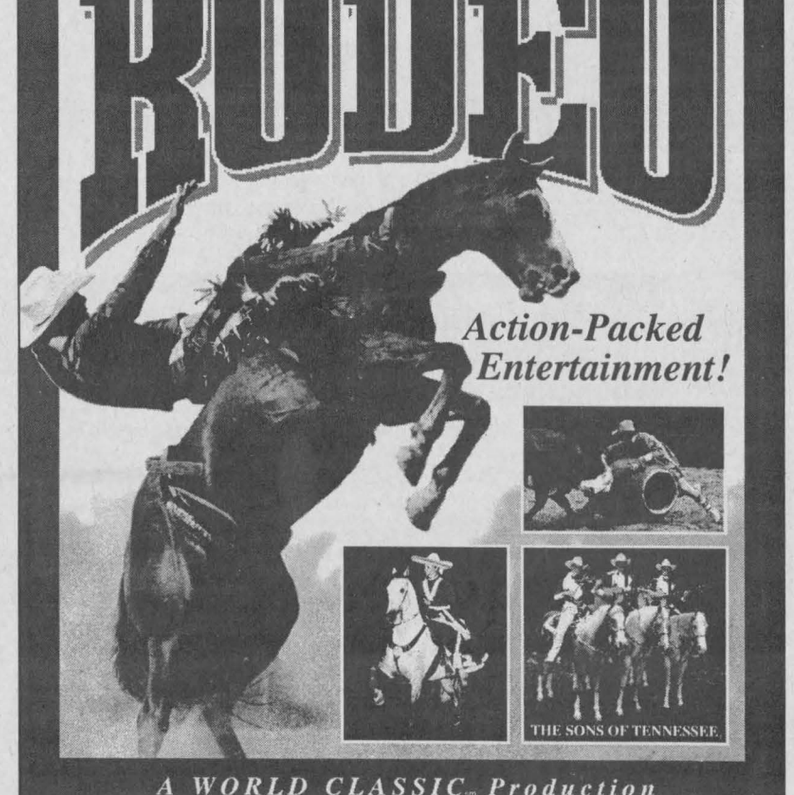

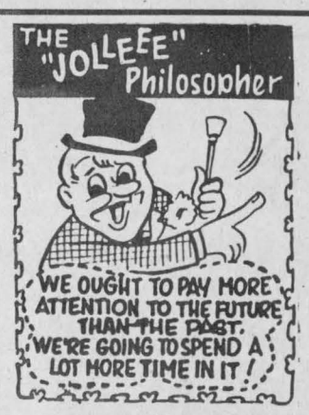

D&J MOTORS
Doug Angus, Proprietor
Serving Winchester for 40 years
Winchester 774-2703
GENERAL REPAIRS
Free pickup and delivery in town
Open Saturday until noon
• Foreign & domestic • Air conditioning
• Fuel injection and computer service
• Oil guard
• Safety inspections
"Home of Doug and Jim's Used Cars"

UNITED COUNTIES OF STORMONT, DUNDAS & GLENGARRY – SINCE 1850

United Counties of Stormont, Dundas and Glengarry
Financial Highlights for 1995

CONSOLIDATED BALANCE SHEET AS AT DECEMBER 31, 1995

	1995	1994
ASSETS		
Unrestricted		
Cash	$ 373,982.	$ 582,501.
Accounts Receivable	$ 3,400,034.	$ 2,732,432.
	$ 3,774,016.	$ 3,314,933.
LIABILITY		
Bank Indebtedness	$ -	$ -
Temporary Loans	$ 600,000.	$ -
Accounts Payable and Accrued Liabilities	$ 1,333,107.	$ 1,053,445.
	$ 1,933,107.	$ 1,053,445.
BALANCE OF FUNDS		
To be used to offset (or to be recovered from) taxation or user charges	$ 385,389.	$ 721,340.
Reserves	$ 1,455,520.	$ 1,540,148.
	$ 1,840,909.	$ 2,261,488.
	$ 3,774,016.	$ 3,314,933.

CONSOLIDATED STATEMENT OF OPERATIONS & BALANCE OF FUNDS

SOURCES OF FINANCING

	BUDGET 1995	ACTUAL 1995	ACTUAL 1994
Requisition on local municipalities	$ 6,583,500.	$ 6,642,801.	$ 6,564,105.
Grants-Government of Canada	$ 665,174.	$ 664,473.	$ 2,465.
-Province of Ontario	$17,474,326.	$16,486,331.	$15,753,901.
-Other Municipalities	$ 152,450.	$ 248,184.	$ 384,749.
Fees and Service Charges	$ 143,750.	$ 152,502.	$ 197,414.
Other	$ 248,145.	$ 526,868.	$ 376,498.
Net Appropriations from Reserves	$ 146,082.	$ 84,628.	$ 295,822.

BALANCE OF FUNDS AT THE BEGINNING OF THE YEAR

To be used to offset taxation or user charges	$ 721,340.	$ 721,340.	$ 458,120.
Total financing available during the year	$26,134,767.	$25,527,127.	$24,033,074.

FINANCING APPLIED TO

	BUDGET 1995	ACTUAL 1995	ACTUAL 1994
Current operations			
General Government	$ 668,500.	$ 756,693.	$ 758,568.
Environmental Services	$ 325,000.	$ 190,909.	$ 123,182.
Protection to Persons & Property	$ -	$ 21,080.	$ 1,856.
Transportation Services	$ 4,514,120.	$ 4,566,554.	$ 5,736,935.
Health Services	$ 462,945.	$ 462,945.	$ 398,230.
Social and Family Services	$12,743,950.	$12,212,348.	$11,868,671.
Libraries and Cultural Services	$ 862,242.	$ 863,534.	$ 813,095.
Planning and Development	$ 491,450.	$ 437,742.	$ 491,269.
	$20,068,207.	$19,511,805.	$20,191,806.
Capital			
General Government	$ 10,000.	$ 47,506.	$ 4,319.
Transportation Services	$ 4,947,180.	$ 5,035,808.	$ 1,622,035.
Social & Family Services	$ 830,000.	$ 314,024.	$ 1,292,375.
Libraries	$ 19,000.	$ 32,595.	$ 1,199.
Health Services	$ 200,000.	$ 200,000.	$ 200,000.
	$ 6,006,180.	$ 5,629,933.	$ 3,119,928.
Net appropriations to reserves	$ -	$ -	$ -
	$26,074,387.	$25,141,738.	$23,311,734.

BALANCE OF FUNDS AT THE END OF THE YEAR

To be used to offset (or to be recovered from) taxation or user charges	$ 60,380.	$ 385,389.	$ 721,340.
Total applications during the year	$26,134,767.	$25,527,127.	$24,033,074.

NOTES

1. These financial highlights reflect the operations, assets and liabilities of the municipality and the following local boards:

   Stormont, Dundas and Glengarry County Library Board
   Cornwall Suburban Roads Commission.

2. The balance on the consolidated balance sheet of municipal equity (Deficit) of $385,389. (1994 - $721,340.) is allocated as follows:

	1995	1994
United Counties of Stormont, Dundas & Glengarry	$ 381,962.	$ 710,382.
Stormont, Dundas & Glengarry County Library Board	$ 3,427.	$ 10,958.
	$ 385,389.	$ 721,340.

3. The total balance of reserves of $1,455,520. (1994-$1,540,148.) is made up of the following:

	1995	1994
- Working Capital	$ 805,261.	$ 805,459.
- Acquisition of Fixed Assets		
- County	$ 241,101.	$ 316,101.
- Library	$ -	$ 7,054.
- Registry Offices	$ 229,258.	$ 194,093.
- Other Programs	$ 179,900.	$ 217,441.
	$ 1,455,520.	$ 1,540,148.

4. Additional information concerning the audited financial report can be obtained from the Municipal Treasurer's office at 20 Pitt Street, Cornwall, Ontario, K6J 3P2 (Telephone: 613-932-4302).

Heaslip double winner

CORNWALL — Smiths Falls stock car driver Dave "The Slip" Heaslip picked up his second award here recently.

Heaslip collected the $5,000 first-place prize as the 1995 Cornwall Motor Speedway Small Block Modified champion. Earlier Heaslip took home the same award from the Autodrome Edelweiss Speedway banquet.

Pat O'Brien and Buzzie Reutimann shared the CMS Big Block Modified points title and received $4,000 each for their efforts.

Chris Jones was rookie of the year at Cornwall and also the DIRT rookie winner.

Stephane Lafrance took the Sportsman title while Mark Therrien and Chris Herbison shared Street Stock Expert honors. Marcel Matt was the top Street Stock Novice driver.

Pat O'Brien, Kingston, also won the Mr. DIRT title (his fourth) in the Small Block Modified class.

South Mountain's Rick Cauvier, driving his Bad to the Bone modified, picked up the fifth-place prize at this year's Brockville Ontario Speedway banquet.

Iroquois racer Bill "Moon" Mullin finished third behind Heaslip in the Autodrome Edelweiss Speedway Modified points parade. Chris Jones was Rookie of the Year winner, Gilles Mongeons Sportsmanship award winner and Pierre Mantha Jr. picked up the Best Appearing Car trophy.

Stephane Brisson was top Sportsman driver and Rookie of the Year. Mario St. Pierre (Sportsmanship) and Charlie Price (Best Appearing Car) were the other winners.

Dave Bissonnette (Top Driver), Ron Morin (Rookie), Chris Herbison (Sportsmanship) and Marc Paladeau (Best Appearing Car) were the award winners in the Expert Class.

Stephane Lebrun (Top Driver), Mario Charron (Rookie), Andre Morin (Sportsmanship) and Denis Gauvreau (Best Appearing Car) garnered the Edelweiss Speedway Amateur Class trophies.

Ed Lebrun (car #11 - Sportsman Class) picked up the Best Appearing Team (overall) award.

The 17-week racing season begins at the Cornwall Motor Speedway on Sun., May 19.

Racing at the BOS (Brockville Ontario Speedway) is set to begin on Thrus., May 16 at 7:30 pm.

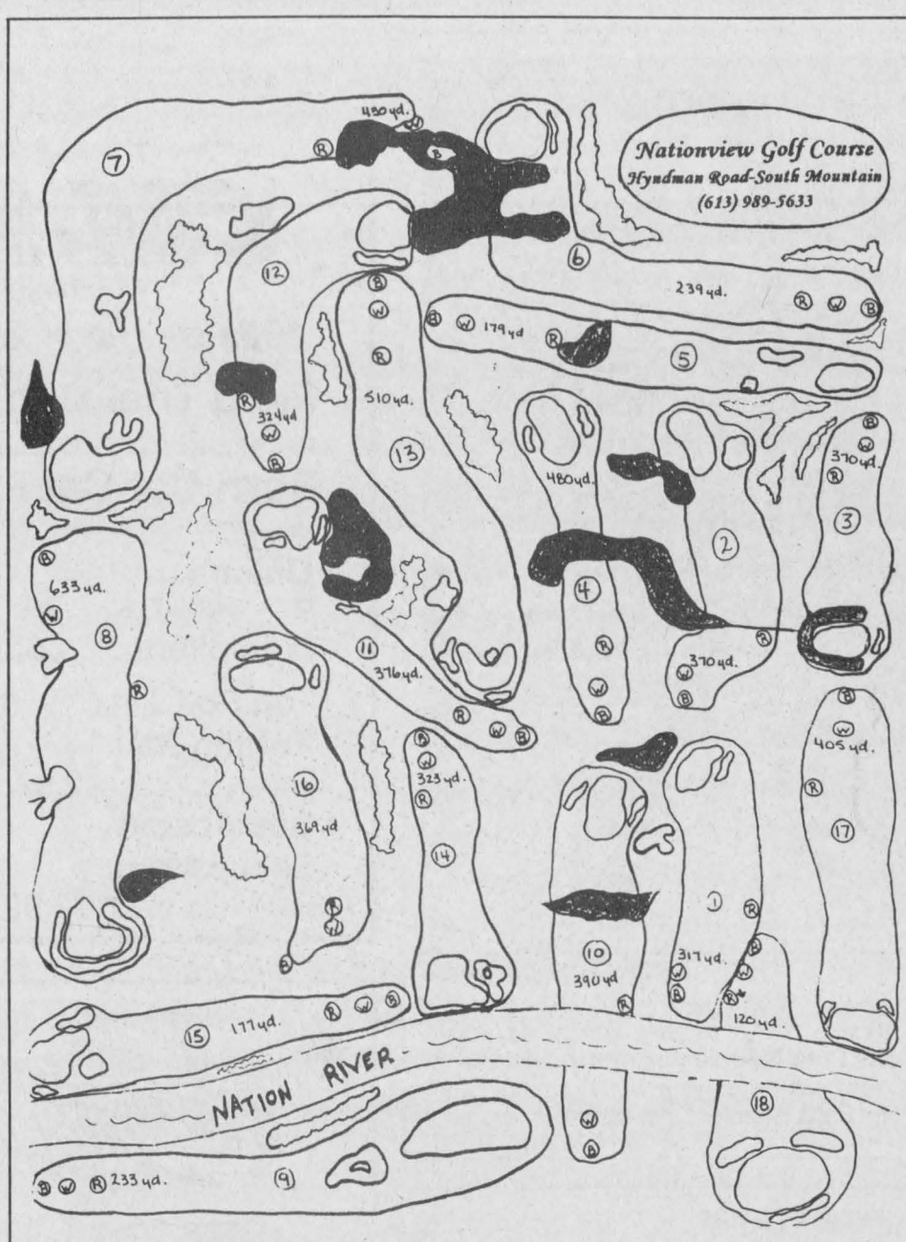

Two crossings

The new Nationview Golf Course features plenty of water to play around, beside and over, including two river crossings. The Durants, Scott and Doug, are hoping to open the par 71, 18-hole 6,620-yard layout near the end of June. For more information call 989-6533 or 989-3101.

THANK YOU

NDMHA Pee Wee B Demons would like to express their sincere thanks to the following sponsors who made the season finale such a success.

• The Faucet • SJB Consignments • KW McRenovations • Mike Kelly



Osgoode Trade & Home Show

Osgoode Centennial Community Centre

Friday, April 26
5 pm - 9 pm

Saturday, April 27
10 am- 5 pm

SATURDAY
Free Pony Rides
Family Comedy/Magic Show
featuring
"Doo Doo" The International Clown
"Sing Along Randy"
"The Purple Dinosaur"

FREE ADMISSION
DOOR PRIZES
LUNCH AVAILABLE
OVER 60 EXHIBITORS

Be A Part... ...of the Heart
Support Your Community Centre

Men's Roller Hockey League

Every Thursday, starting May 2
at the Winchester Arena

GAMES ARE ONE HOUR, STARTING 8 PM

First six goalies and 60 players to sign up will be accepted
$70 ENTRY FEE

Sign up at Winchester Arena or Sports Unlimited, Winchester only and in Morrisburg at Impact Sports or Gary's Automotive

FINAL SIGN-UP DAY IS APRIL 26

A HEALTHY LAWN IS...

THE WATER PURIFIER

Lawns help purify water before entering ground water. Its root mass and soil microbes act as a filter to capture and break down types of pollutants.

For a complete line of lawn care service, call:

Weed Man®
1-800-267-7931

UNTIL MAY 19TH YOUR LOCAL CHRYSLER DEALERS ARE TURNING ONTARIO INTO

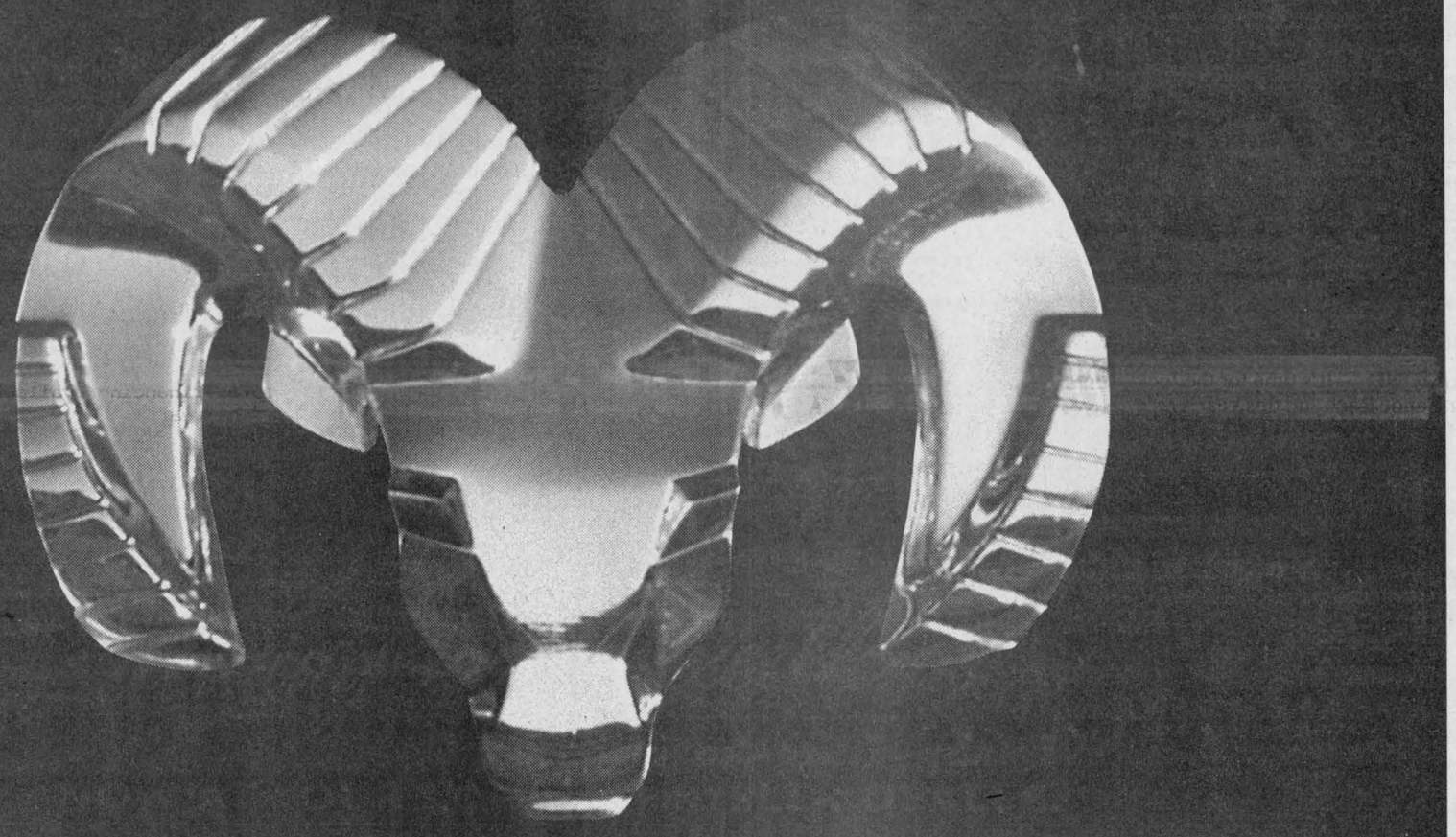

DODGE COUNTRY

NOW BUY ANY NEW DODGE RAM OR DODGE DAKOTA AND GET A NO-CHARGE MOPAR BOX LINER

- Available 8.0L V10 Magnum engine - the largest and most powerful in its class.
- Most powerful diesel engine in its class

$400 VALUE

HURRY OFFER ENDS MAY 19th

- Available V8 Magnum engine - the largest & most powerful in its class
- Highest towing capacity in its class



1996 DODGE RAM

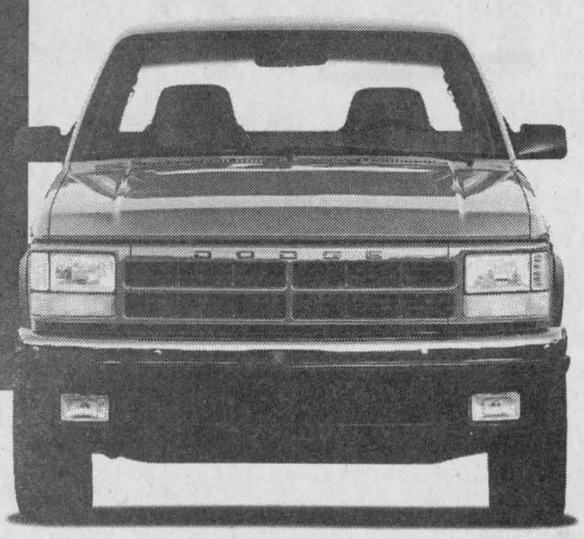

1996 DODGE DAKOTA

COA/A.O.C. Official Sponsor of the Canadian Olympic Team

CHRYSLER FIVE STAR SERVICE

Dodge Dodge Trucks CHRYSLER

Enter the driving home excellence Sweepstakes April 7 - June 29

NOW AT YOUR LOCAL CHRYSLER DEALER.

Plymouth Dodge Trucks CHRYSLER

Ball hockey on brink of extinction

CHESTERVILLE — Chesterville and Winchester could be without a men's ball hockey league this summer if more players don't soon register.

That's the message coming from league organizer Jerrold Boulanger. After two weeks of registration only 20 players had signed up for the 1996 season, which was scheduled to begin next week.

Boulanger said a minimum of 40 players, enough for four teams, are required and as of Monday only enough for two squads had signed up.

While the C/WMBHL has had registration problems in the past, it's never been this serious, he said.

Many veteran players have decided not to put on the pads this year and there aren't enough younger players coming up to replace them.

A resgurence of interest in fastball and an increasing interest in golf are also hurting the league.

As it stands now, 20 players, including three goalies, have paid their registration fees. Twenty more and another goalie are needed to make the league operational.

Boulanger said he would give it a few more days and postpone the start of league play to give hesitant players the time needed to make their minds up but if enough don't sign up, that will be it and a decision will be made on what to do with the money in the league's bank account.

LADIES LEAGUE

Things are brighter on the women's side, although the W/CWBHL has seen a drop in registrations this year and will be going with six teams instead of the eight that comprised the league last summer, according to Rhonda Boulanger.

Seventy-six players signed up April 3 and 10 and teams will be drafted Thursday night.

Full line-ups will be carried in next week's Press.

Boulanger reported there is a waiting list.

Jobs and families are taking priority this year among the aging player base, Boulanger added.

The league will begin play at the Chesterville Arena Thurs., April 25.

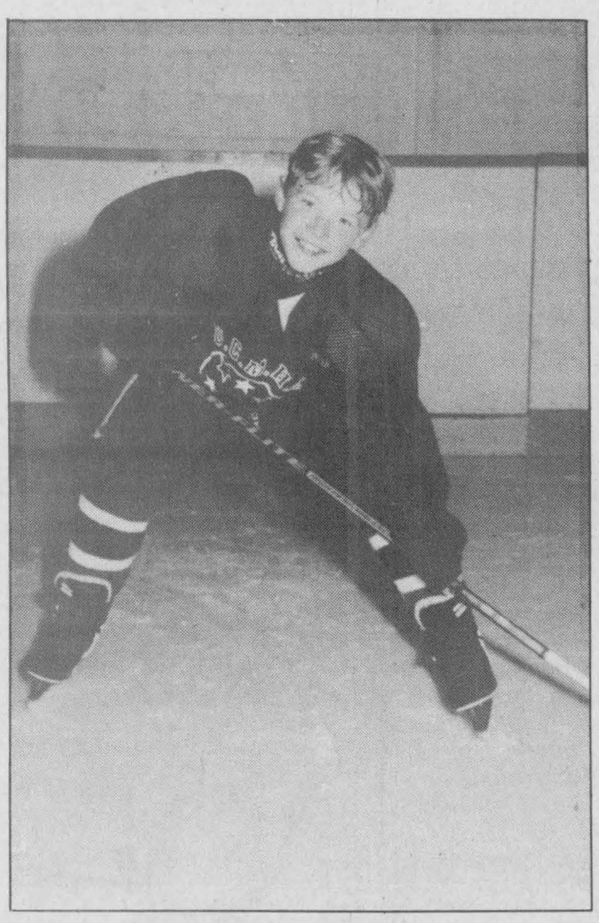

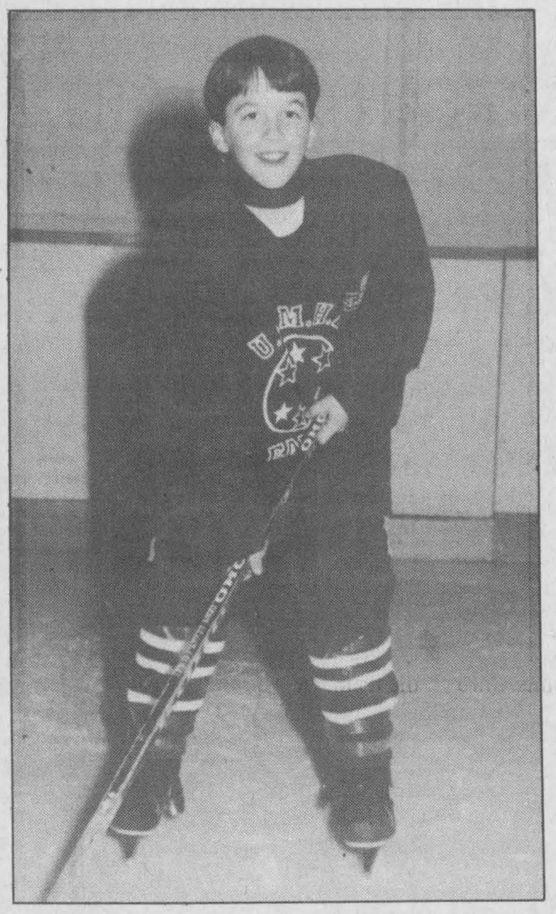

Photos courtesy Wayne LaPrade

Novice stars

Two members of the North Dundas Novice Demons were named to the 1995-96 UCMHL East Division all-star team. Tory Baldwin (left) and Travis Leach played for the East who battled the West Stars to a 3-3 tie in a game played in Kemptville. Both Baldwin (Inkerman) and Leach (Winchester) will be playing "AAA" hockey with the Smiths Falls Islanders this summer.

C&L FEEDS
Winchester 774-3538
Shower of Savings
Field Trial Dog Food 18 kg..... $10.75
Barn Cat Cat Food 18 kg..... $17.95
Onions Dutch, Spanish, Red.....$1.49 lb.
Multipliers.....$2.29 lb.
Top Soil 30 litres..... $1.79
Potting Soil 30 litres..... $2.99
Composted Sheep Manure 20 kg..... $2.99



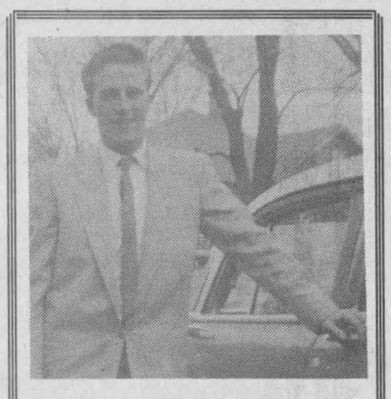

Happy 60th Birthday Alex

Love your family and 14 grandchildren

THE WAR AMPS
PEOPLE JUST WANT TO HELP
CHILD AMPUTEES WOULD JUST LIKE TO SAY, THANKS!
Because you help...
✓ Champs receive financial assistance for the many artificial limbs they will outgrow in a lifetime;
✓ Champs get to meet others like themselves;
✓ Champs learn to cope with amputation;
✓ Champs receive specially designed recreational limbs and devices.
BECAUSE YOU HELP, PROGRAMS LIKE CHAMP ARE POSSIBLE.
For more information about CHAMP and other War Amps programs, contact:
The War Amps
National Headquarters
2827 Riverside Drive
Ottawa, Ontario K1V 0C4
Tel.: (613) 731-3821 (Ottawa) or use E-zee Access:
Tel.: 1-800-268-8821, Fax: 1-800-219-8988
Charitable Registration Number: 0286831 09

TASTY Delights FROM THE GRILL
The Pit is opening
Thursday, April 18
"It's been a long winter, but spring is here! So stop in and enjoy a tasty treat."
Open 10:30 am-9:30 pm
7 days a week
(Spring and fall evening hours, weather permitting)
Prop. Mark & Tammy Redmond





TRI COUNTY WINDOWS
Est. 1987
Peter J. Filion
613-774-3777
Hwy. 43 East, RR4 Winchester
WE SUPPLY and INSTALL:
Windows • Steel Entrance Doors
Patio Doors • Storm Doors • Sealed Unit Replacements

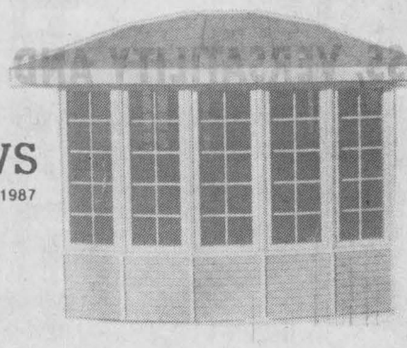

ALL NEW 1996



TAURUS
• 4-dr. sedan or wagon
• Dual airbags
• Air conditioning
• Automatic transmission
• Power windows
• Power locks
• Light group
• Speed control
• Tilt steering
• AM/FM cassette
• ABS
• Bucket seats
• Console
$24,495
NO EXTRAS!
ON-THE-ROAD PRICE, ALL TAXES, PDI, FREIGHT & DELIVERY
What you see is what you PAY!
Petric Ford
Hwy. 31
Vernon
821-1252

Introducing hot and cold ideas that are always comfortable.
Imagine. Two ideas in one.



ENERsmart IMAGINATION FOR YOUR HOME
Home comfort starts with an energy efficient air conditioner.
Think humidex and then think relief! When you install an energy efficient air conditioner, consider upgrading your heating system to a high-efficiency furnace at the same time. You'll save money, time and you'll start looking forward to those hot, hot days of summer.
COOL OFFER!
This is a limited time offer, so be prepared to act quickly. Make your purchase before May 25,'96 and you don't pay until September '96† and you can make low monthly payments on your gas bill▲.
Hurry! Call your local Centra Gas Sales Office today!
938-3607
Centra Gas
† Deferred payments available to current Centra Gas residential customers on approved credit through Centra Gas and Participating Dealers. All other offers not applicable. Offer valid April 8, 1996 to May 25, 1996. There are no set-up fees or early payment penalties for financing.
▲ Centra Gas residential customers on approved credit and only if financed on the Centra Gas Convenient Purchase Plan. Ask your local Centra Gas Sales Office or Participating Dealer for more details.

Two-time MVP

Banner year for Marcellus



Todd Marcellus has wrapped up his university hockey career claiming back-to-back Bobby Bell Most Valuable Player awards. The former Winchester Jr. "B" Hawks forward has his name plastered all over the McGill Redmen record book after a distinguished four-year stint in Quebec University hockey.
Press Photo — VanBridger

MONTREAL — It's been another red letter year for Chesterville's Todd Marcellus.

The McGill University Redmen team captain has been named this year's winner of the Bobby Bell Most Valuable Player award for the second consecutive year.

Just prior to receiving the Bell MVP silverware Marcellus, son of Dale and Jennine Marcellus, received the Richard Pound trophy as the graduating athlete who best combines the qualities of proficiency and leadership.

The former Winchester Junior "B" Hawks all-star forward was the Redmen's top goal scorer this year with 30. He combined 30 assists for 60 points, third on the team. He also was tops in hat tricks with three and led the team with four game-winning goals.

His 60 points in 34 OUAA East Division games this year made him only the sixth player in McGill history to score over 200 career points.

He was sixth in OUAA scoring and earned a spot on the East Division's all-star team. Marcellus also earned its Most Gentlemanly Player award.

In his four years at McGill Marcellus netted 86 goals, drew 121 assists for a total of 207 points.

He also can claim iron-man status having played in all of McGill's regular season in his four years at the school.

Marcellus, a walk-on, led the team in scoring as a rookie and was top scorer in two years of his four seasons.

The education department major played on the gold-medal-winning Quebec all-star team in the Maurice Richard Cup Tournament in Las Vegas last year and was named 1994-95 winner of the Guy Lafleur Prix d'Excellence Award, presented annually to the Quebec university player best combining academics and athletic excellence.

He was also named the Quebec University Male Athlete of the Week (Nov. 20, 1995) and the McGill Molson Cup Player of the Month in January and February of this year.

Marcellus, 22, has one year of CIAU eligibility left but may pursue a pro playing career in Europe next season.

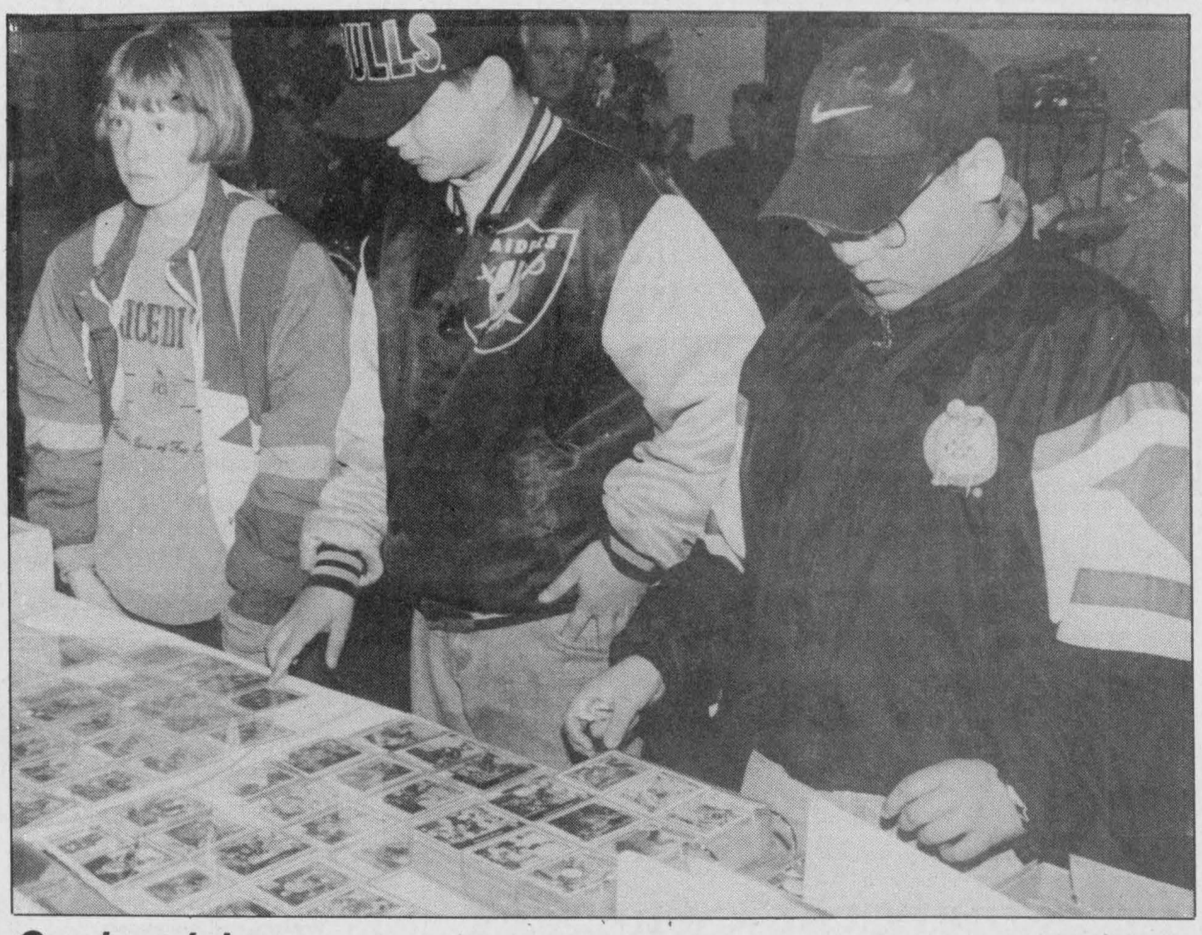

Card cruising

Jayme Brown 11, Jason Peters 14 and Denis Gagne 13 checked out Edith Gauvreau's display of hockey cards during last week's Winchester Children's Trade Fair and Sale. The event was held for the first time in the WPS gymnasium.
Press Photo — Edwards

HOW TO
DRUM UP NEW BUSINESS

REACH OUT TO POTENTIAL CUSTOMERS WITH EYE-CATCHING PROMOTIONS. GET THE QUALITY YOU NEED AT A PRICE YOU CAN AFFORD. CALL US TODAY AT 774-2524.

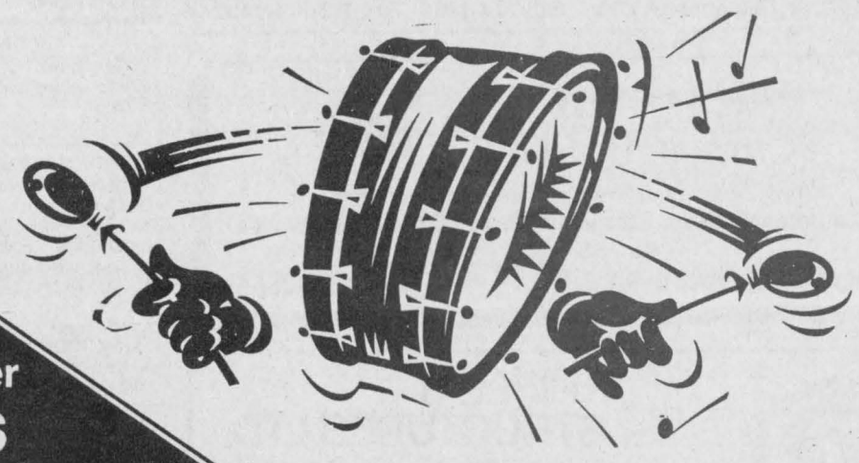

Winchester Press
545 St. Lawrence Street

Two Metcalfe vets retire

METCALFE — Although the Metcalfe Jets Junior "B" Hockey Club didn't make it to another championship, two retiring members of the squad aren't disappointed.

They're happy with their solid five-year careers.

Two of the club's three Kevins, assistant captain Kevin Regalbuto and Kevin Breton have called it quits this year, their last of junior eligibility.

Both have played for the Jets for five years, and both have a lot of positive memories of their time with Metcalfe.

Metcalfe's season ended in late March, when they lost the conference final in five games to the Perth Blue Wings.

Breton remembers another series against Perth five years ago, his first season wearing the green and yellow of the Jets.

"We almost won it that season, the first year I played," the hard- hitting forward recalled.

Through both Brets and Rags... as the two are known to teammates and fans... Junior "B" playing days, the pair have seen coaches, bad seasons and championships come and go.

The pair's relationship on the ice goes back before their Metcalfe days as bantam-age opponents.

"Kevin Reynolds coached me in my first year of bantam," said Breton.

"Then he got the coaching job with the Jets and gave me a call to play with them. I called up Rags and we joined the team."

That's what Rags remembers, adding that five years later he still found Metcalfe a great place to play.

"It's excellent there. The fan support is great win or lose, and I've never had any problems at all."

Breton has fond memories of Junior "B". A tough on-ice competitor, he still favored the league's more relaxed attitude towards hockey.

COMIC TO GO
(but not in a bag)

- Office gatherings, parties, conventions
- 10 years experience - references
- No naughty words, eh!
- *"Intelligent comedy... wonderful ease with the audience"*
  —The Ottawa Citizen

Denis Grignon
for bookings 613-774-0979





Albatross
GOLF REPAIR
Refinishing
Regripping
Reshafting
Custom Clubs

576 Route 200 Russell
445-5436
Mon. - Fri. 5:30pm - 9:00pm; Sat. 8:30am - 6:00pm

EXPERIENCE VALUE, SAFETY, TOUGHNESS, VERSATILITY AND SELECTION...
EXPERIENCE FORD COUNTRY.

'96 F-SERIES 'XLS' - AT A NEW LOWER PRICE!

FEATURES
- 5.0L 200 hp V8 Engine
- Automatic Transmission
- Air Conditioning
- Cruise Control/Tilt-Steering
- AM/FM Stereo Cassette
- 133" Long Wheelbase
- Two-Tone Paint
- Chrome-Steel Wheels
- Chrome Rear-Step Bumper
- Light Group
- Tachometer
- Headliner and Insulation Package

AFTER $1,000 CASHBACK
$19,995* OR $259** PER MONTH 24 MONTH LEASE $1,500 DOWNPAYMENT AFTER $1000 LEASE CASH††

OVER $3,600 IN NO-CHARGE EXTRAS

"FORD F-SERIES IS CANADA'S BEST-SELLING TRUCK!"



PLUS! SPRING SELLOUT EVENT!
$1,000 CASHBACK ON OTHER '96 TRUCKS AND MINIVANS! INCLUDING: BRONCO, WINDSTAR, AND VILLAGER! $1,500 CASHBACK ON '96 AEROSTAR!



'97 FORD F-150 SUPERCAB
"All-new and Better Than Ever!"
Features: • Standard Third Door! • Most Powerful Standard V6 in any Pickup! • Dual Airbags! • Air Conditioning • Largest standard payload of any pickup • Available 4-wheel ABS brakes
"Test Drive One at your Dealer Today!"



'96 FORD RANGER
"Canada's #1 Selling Compact Pickup!"
Features: • Available Dual Airbags • Deep-Dish Aluminum Wheels • Available in Regular or SuperCab! • Choose from 2.3L 4-cylinder, 3.0L or 4.0L V6! • Choose from regular length, extended length, or stepside boxes • 4 x 2 or 4 x 4 models
"Carguide Magazine's #1 Compact Pickup Value!"
$1,000‡ CASHBACK! FOR A LIMITED TIME ON ALL '96 RANGERS!



'96 FORD EXPLORER 'XLS' 4x4
"Includes No-Charge Power Windows, Mirrors and Locks"
Features: • Dual Airbags • 4.0L EFI V6 Engine • 4-speed Automatic Transmission • Air Conditioning • Deep-Dish Aluminum Wheels • Four-Wheel ABS Brakes • AM/FM Stereo Cassette
"#1 Selling Sport-Utility in North America"
$30,995◊ OR $399† PER MONTH 24-MONTH LEASE $3,439 DOWNPAYMENT AFTER $1,000 LEASE CASH††

FORD SEE YOUR ONTARIO FORD AND MERCURY DEALERS HURRY! OFFER ENDS APRIL 30TH! MERCURY

COME EXPERIENCE FORD COUNTRY

*$19,995 based on new 1996 F-150 "XLS" 4x2 regular cab with P.E.P. 802A. Purchase Price includes $1,000 cashback. **$259 monthly lease payment based on 24-month lease from Ford Credit to qualified retail lessees, on approved credit. $1,500 downpayment (after $1,000 cashback) or trade equivalent, plus first month's payment and security deposit required. ◊$30,995 based on new 1996 Explorer "XLS" with P.E.P. 686A. No cashback available on purchases of Explorers. ††$1,000 lease cash signed back to dealers. †$399 monthly lease payment based on 24-month lease from Ford Credit to qualified retail lessees, on approved credit. $3,439 downpayment (after $1,000 cashback) or trade equivalent, plus first month's payment and security deposit required. ‡$1,000 cashback on new '96 Rangers applies to purchases only. Offers exclude freight (F-Series – $895 and Explorer – $780), licence, insurance and all applicable taxes. GST payable on full amount of purchase price or lease downpayment before cashback deducted. Cashbacks must be signed back to dealer. Some conditions and mileage restrictions apply to all lease offers. Cashback on Spring Sell-Out Event available on purchases only. Limited Time Offers. Dealer may sell and lease for less. See Dealer for details. Ontario FMDA, P.O. Box 2000, Oakville, Ontario L6J 5E4

BDO DUNWOODY
Chartered Accountants
BDO Dunwoody offers a full range of services in areas of:
• farm tax returns
• financial statement preparation
• personal tax returns and planning
• computer installation and training
• capital gains elections
475 Main Street
Winchester, Ont. K0C 2K0
Tel.: 613-774-2854
Toll free: 1-800-268-0019

CLEAR CUT
INSTALLATIONS
WINDOWS & KITCHENS
989-2367
1-800-561-4206
10622 Main St., South Mountain
Since 1986

SUMMERS
INSURANCE BROKERS INC.
GENERAL INSURANCE
WINCHESTER 774-2515 or 774-2519

RODGER BURNSIDE & ASSOCIATES LTD.
1738 Old Prescott Road
P.O. Box 130
Greely, Ont.
K0A 1Z0
Phone 821-2263
Income Tax Returns
Accounting and Bookkeeping
Financial and Tax Planning
Guaranteed Investments
and Mutual Funds
688 St. Lawrence St.
P.O. Box 728
Winchester, Ont.
K0C 2K0
Phone 774-2178

COMPUTER SALES AND SOLUTIONS INC.
In Home or Office Service
• Sales • Repairs • Upgrades
• Tutorials • Service Contracts
Selling New Techology with Old Fashioned Service
DAVID HOOPER
505 Main St. W., Winchester, Ont. 613-774-1401 Fax 613-774-1402

METCALFE
Custom Air Ltd.
Heating, Ventilation, Air Conditioning Installation
Heat Recovery Ventilator Installation, Custom Sheet Metal Work
Wayne E. Irven
RR3, Metcalfe, Ont., K0A 2P0 613-821-2554

TRIPLE B STRUCTURES LTD.
Butler Pre-Engineered Steel Buildings
Commercial and Institutional
WILLIAMSBURG, ONT. Over 15 years experience
Ralph Buter BUTLER office 613-535-2820

Metcalfe PHARMACY
"Our personal touch makes the difference."
Open Monday-Friday, 9:00am - 6:00pm,
Saturday, 10:00am - 3:00pm
Pharmacist Ronda Hicks
8206 Victoria St., Metcalfe 821-1224

JOHANSEN
TRUCK & AUTO CENTRE LTD.
(Prop. Dave Johansen)
- Complete Radiator Service
- Commercial and Domestic Vehicles
- Motorcraft Batteries
HWY. 31, SOUTH OF WINCHESTER
TELEPHONE 774-2806
Krown Rust Control Systems

B.M. Graham Fuels Ltd.
DISTRIBUTOR FOR SHELL OIL PRODUCTS
• Gasoline • Oils • Diesel Fuels • Motor Oils • Furnace Fuel • Stove Oil
• Government Inspected Meters • Furnace Repairs and Cleaning
• Card Lock Gas and Diesel Pumps
Dawley Drive, Winchester 774-2109

PIVOTECH
Residential/Commercial Overhead Doors & Openers
Automatic/Handicap Door Devices
Folding/Accordion Partition Walls
Bus.Tel.# (613)774-1361
Fax# (613)774-0689
1700 Cayer Road Winchester Ontario K0C 2K0

Monast Backhoe & Haulage Service Ltd.
• Screened Top Soil & Sand
• Sand Fill • Pit Run Gravel • Granular A
DOZER • HYHOE • TRUCK • BACKHOE RENTAL
LICENSED SEPTIC BED INSTALLATION
448-2856 Chesterville Fax 448-3998

DON POWELL FUELS LTD.
P.O. Box 219, 15 Tophmar Dr.,
Kemptville, Ontario
K0G 1J0
• Heating Oil • Budget Plan • Automatic Delivery • Furnace & Water Heater Leasing
• Diesel • Diesel Keylock • Gasoline • Lubricants
"Quality and Service Since 1951"
258-3343 Fax: 258-5484 Toll Free 1-800-267-1653

Classifieds

Professional & Business Directory

MELDRUM JOHNSTON
Ontario Land Surveyors
W.J. Johnston, O.L.S.
Resident Surveyor
610 ST. LAWRENCE STREET
P.O. Box 394
WINCHESTER, ONTARIO
Tel. 774-2414 Fax 774-2356
1-800-268-6915
8tfc

GARY BREYER
London Life Insurance
New Freedom 55
and Life Term to 100
No Load Mutual Funds
Residence: 543-3378
Morrisburg
37tfc

RANDALL FINNEGAN
Professional Auctioneer
St. Agnes de Dundee, Quebec
514-264-3653, 514-264-2849
Estate, Antique Auctions
46tfc

EASTERN MEMORIALS
Monuments, Markers and Cemetery Lettering
Hwy 43 East of Kemptville
Proprietors: Kevin & Patricia Allen
1-613-258-2927
Toll Free: 1-800-837-0130
Sales Representative
BRUCE CAMPBELL
463 York St.
Winchester, Ontario
1-613-774-2493
51tfc

Notice

NOTICE
Paul's Creek Campsite, seasonal lots available, free trailer towing. 1-613-278-2770
1-8c

NOTICE TO CREDITORS AND OTHERS
All persons having claims against the estate of Velma L. Loucks, late of P.O. Box 970, Winchester, Ont., K0C 2K0, homemaker, (Formerly of Williamsburg, Ontario) who died on or about the 23rd day of March, 1996 are hereby notified to send particulars of the same to the undersigned on or before the 16th day of May, 1996 after which date the estate will be distributed with regard only to the claims of which the undersigned shall then have notice and the undersigned will not be liable to any person whose claims he shall not then have notice. Dated this 10th day of April, 1996.
GORRELL, GRENKIE, LEROY & REMILLARD
Box 820, Morrisburg, Ont., K0C 1X0
Solicitors for the Estate Trustee
3-5c

Services

ALCOHOLICS ANONYMOUS
If you want to drink that's your business. If you want to stop, that's ours. Call AA, 535-2418, 774- 3337 or 543-3484. For families of alcoholics (ALANON), 774-3337 or 543-3484.
28tfc

ELECTROLUX DEPOT
Now open Hwy. 31 Esso, Metcalfe Supplies, service and sales, free pick-up and delivery. Free service check on all makes and models. 821-2870, Debbie.
3c

VICTOR BROOKS & SON INC.
Tree services. Take downs, trimming, planting, stump removal, bucket truck, chipper rental. Free estimates. 535-2322.
45tfc

CAR CLEANING
For professional results let the pros at Akcent Motor Sales maintain your vehicle's appearance. Basic car wash to bumper to bumper. Reasonable rates. 774-0718.
22tfc

RELAXATION MASSAGES AND REFLEXOLOGY TREATMENTS
Relieves tension, stress and sore muscles. Rediscover your energy. Reasonable rates. Call Tricia Hyndman, Cert. Reflexologist at 774-1323.
3

Lost

LOST— In the Hallville area, 2 female Beagles. Lucky, 6 years old and Susie, 3 years old. Phone 258-2988.
3

Wanted

WANTED — Indoor/outdoor vendors required for Highway 31 Flea Market, Saturday-Sunday, 9am-4pm. High traffic, good rates. 821-7777.
3-12c

WANTED — Used sports and camping equipment, golf, fishing, in-line skates, etc. Used bikes bought, sold or exchanged. Sun Mountain Sports Exchange, Kemptville. 1-613-258-0533
3-4

Water Softener and Rust Filter In One Unit
REPAIRS TO ALL MAKES
TRADE-INS WELCOME
Guaranteed refiners starting at $500
Natural Blue Spruce
4 to 5 years old
$10 to $25
GUY BOURDEAU
774-6110

Wanted

WANTED — Every Wednesday, healthy, Holstein bull calves. Top price for good young calves between 95-110 lbs. Deliver to Delft Blue Veal farm, Lightning St., Williamsburg between 12 noon - 4 pm. For prices of the week phone Walt at 543- 2796 Monday nights after 8 pm.
40tfc

Help Wanted

HELP WANTED — Licensed hairdresser, call for more information 821-1488 or 821-1497 after 6pm.
50tfc

HELP WANTED — Ambitious conscientious person to "work" May, June on cash crop farm. No phobia of long hours. Please apply to Box CF175 c/o The Winchester Press, Winchester, Ontario, K0C 2K0.
2-4

HELP WANTED — Fuel truck operator DZ license with minimum 5 years driving & shop experience. Call Monday-Friday 8am-5pm, 1-613-826-2454.
3-4c

HELP WANTED — Manderly Sod, Kemptville Farm requires immediately lead hand/seasonal. Turf experience asset, farm experience essential. 258-3477 or 1-800-267-9255.
3-4c

HELP WANTED — Morrisburg area cash crop farm requires seasonal employee (May-June) for general field work. Tractor, tillage & planting experience required. Call 543-2312 for information.
3

HELP WANTED — The Answer Cleaning Service is hiring reliable, honest workers who take pride in a job well done. For interview please call 821- 3710 and leave name & phone number.
3-4

HELP WANTED — Class A mechanic. Contact Jack Notman at Notman Motor Sales Ltd., Morrisburg. Please call 543-4416.
3c

HELP WANTED — Anyone interested in submitting a proposal to operate the Skate Sharpening/Sport Shop at the Metcalfe Community Centre for the 1996-97 season are requested to put it in writing to the Metcalfe Community Centre, P.O. Box 120, Metcalfe, Ontario K0A 2P0 prior to May 24, 1996. For further information please call the arena at 821-1237.
3-4c

HELP WANTED — Experienced cook. Apply in person at Country Kitchen Restaurant,Hwy 31, Winchester.
3-5c

HELP WANTED — Person to operate farm machinery primarily corn planter, long hours, May to first part of June. Apply to Box WP40 c/o The Winchester Press, Winchester, Ont. K0C 2K0.
3-4

HELP WANTED — Full time experienced help required for dairy farm. Accommodation available. References required. Call 613-838-2569.
3-4

HELP WANTED — Cook, experienced, part-time and full-time. Stage West Restaurant, Mountain, 989- 2335, fax 989-3728, ask for Zeke or Joey. Resume required.
3tfc

HELP WANTED — Night Train, a local stage band, is looking for trombone and saxophone players, call 821-2633.
3-4

HELP WANTED — Experienced Golf Pro required to share retail outlet. Must be able to do custom clubs. 774-6723 after 6pm.
3

Work Wanted

WORK WANTED — Barkley Plumbing and Heating. We specialize in Myers pumps and softeners. Service and installation of furnaces - wood, wood- oil, wood-electric, oil and electric. Paul Barkley, 989-2844.
39tfc

WORK WANTED — Sullivan Bros. Const. since 1950. Weeping bed installation; building movers; basements; hy-hoe excavator; dozers; trucking; loaders; fill; top soil; crushed stone. Rob 448- 3410, Jim 448-2332.
45tfc

FOR RENT - Very nice 4-bedroom house, 527 St. Lawrence Street, Winchester, now available. $700 per month. Contact Mr. Justus, **613-544-3214**.

Apartment for Rent
in Metcalfe
Victoria Street, 2 bedrooms, large family room
821-1509
10 am-10 pm

Work Wanted

WORK WANTED — Carpentry, painting and wallpapering. Call Don Barkley, Inkerman, 989- 5460.
26tfc

WORK WANTED — Cleaning - commercial and residential. References. Reasonable rates. Satisfaction guaranteed. Stephen, 535-1085.
44stf

WORK WANTED — Carpenter with over 12 years experience available for all your carpentry needs. Additions, renovations, decks, siding, roofing, windows, doors and more. Call Andrew Lamoureux, 774-5294.
46tfc

WORK WANTED — George's Moving, fair prices - dependable services, Ottawa and surrounding area homes, offices and apartments. George Byles, 821- 4191
40tfc

SKIPPY'S PAINTING
Painting and wallpapering. Reasonable rates, references. Free estimates. Call Skippy's Painting, 613-652-2146, 1-800-668-9926
34tfc

DRYWALL, boarding, taping, stipple spraying, spray prime, large or small jobs, 14 years. 989-1507
52-3

WORK WANTED — Have 6 years experience on dairy farms. Seeking permanent employment as a farm hand. Available immediately. Call Brian 1-613-930- 2205, 1-613-931-1387.
52-3

WORK WANTED — Masonry, repointing, brick and stone houses. Chimney/foundation work, pargeting, carpentry work, roofing, siding and painting. Gary Kirkwood, 774-6921, 448-2062.
1-5

WORK WANTED — Woman looking for work. Housecleaning, yard work, running errands, just all around helping hand. Reasonable rates, ask for Linda, 774-3725.
2-3

WORK WANTED — We tear down old barns and buildings. We also buy scrap iron, aluminum, copper, etc. Also we cut down unwanted trees and fence lines. Free estimates. Phone anytime. Reasonable rates. 538-2659, 984-2658.
2-3

WORK WANTED — For your carpentry, drywall, painting needs. Call Eli's Home Maintenance, 774- 3725.
2-5

DERVIS' PAINTING & WINDOW WASHING
Interior & exterior house painting & roof painting. Residential window washing. Reasonable rates, also lawn maintenance. Leave message on answering service. 774-0758.
3-6

WORK WANTED — Yard cleanup, dethatching, tree pruning, lawn mowing, garden work, home repair & painting. Phone 987-2289.
3-4

Landscaping & Yard Care.
Lawn rolling, garden tilling, hedge trimming, new lawns made, old lawns revitalized. Call Rene Moss 448-2558.
3

WORK WANTED — Quality daycare available for ages newborn to 2 years old. Full time or part- time, excellent references, receipts available. Metcalfe area. For interview call 821-1931.
3

WORK WANTED — R.B. Painting & Paper. Experienced, quality work, reasonable rates. Call Reiner 989-3733.
3tfc

WORK WANTED — Spring Cleaning. We do what you don't want to. Pre- and post-move cleaning of garages, barns, outbuildings and lots. Dump runs, scrap and rubbish removal. Any reasonable work. Pete 989-1051.
3-6

WORK WANTED— Will do your lawn maintenance, also window cleaning, reasonable rates. 774-5959 Bill and Brad Rae.
3-4

FOR RENT: OFFICE SPACE
1,000 sq. feet, angelstone gas fireplace, large reception room. Plus 4 exam/treatment rooms or offices off common hallway, ideal for doctor, dentist, lawyer or other.
Beside
Bruce R. Kerr Insurance & Investments,
456 Main St.,
Winchester.
774-2456 Days
774-3939

For Rent

FOR RENT — Storefront, Winchester approx. 940 sq. ft. Suitable for office or retail. Main street location. Call Jack 9 - 5, 774-3990.
18tfc

A GROUND FLOOR OFFICE
Space, 1,000 sq. ft. at 11 Industrial Drive, Chesterville, with plenty of parking is available April 1. Call us for your first year special rate! 1-613-448-2852.
51tfc

Accommodation

FOR RENT — 2-bedroom apartment, very close to hospital and stores, Linton Apartments. Available immediately. 774-2993, please leave message.
3tfc

FOR RENT — 2-bedroom apartment, fridge, stove and laundry facilities. Yorkview Apartments. Phone 774-2374.
19tfc

FOR RENT — Spacious 2-bedroom apartment, Victoria St., Winchester, fridge, stove, laundry facilities, parking, $550 plus utilities. 1-613- 826-2565.
32tfc

PARK PLACE
2-bedroom apartment, fridge, stove, washer and dryer; 2-bedroom apartment completely furnished. Phone after 5 pm 774-3832.
3tfc

FOR RENT — Modern 2-bedroom apartment in Chesterville. All conveniences, utilities included. Available March I. No pets. References required. Phone 448-2332.
45tfc

FOR RENT — 23 Moffatt St., Morewood. Large 2- bedroom apartment, newly renovated. Fridge, stove and parking included, on-site laundry facilities, large yard. $441 per month plus utilities. Phone 448-1224.
45tfc

FOR RENT — 2-bedroom apartment, Meadow Drive, Greely. 821-1488 or 821-1497 after 6pm.
50tfc

FOR RENT — Large 1-bedroom apartment, includes heat, hydro, fridge & stove. $500 per month. Available May 1. No pets. 774-2327.
2tfc

FOR RENT — 2-bedroom apartment in Winchester, stove and fridge included, utilities extra. $470 per month. Available June 1. 774-5090.
2tfc

FOR RENT — 2-bedroom apartment, Church St., Winchester, $400 per month plus utilities. Available June 1 (possibly May 1). Phone 448-2794.
3-4

FOR RENT — Well kept 1-bedroom apartment, Chesterville heat & hydro included. Excellent tenant need only apply. $50 monthly rent discount for the one who qualifies. $400. per month. Available May 1st. 448-2598.
3tfc

FOR RENT — 3-bedroom apartment in Winchester $550 per month plus utilities. Available immediately. 448-3210 after 6pm.
3-5

FOR RENT — 3-bedroom house in Williamsburg, $525 per month plus utilities. Phone 774-5455.
3-4

FOR RENT — Luxurious 2-bedroom apartment at Primrose Apartments 109 Main Street, Morewood. $570 per month plus utilities. For more information call 448-2233 or 1-800-331-1531.
3-4

FOR RENT — Spacious 2-bedroom apartment with deck, stove, fridge, laundry facilities, quiet residential Winchester area. 448-1730.
3tfc

FOR RENT — 2-bedroom house, 2 bathrooms, 4 appliances, renovated. $550 per month plus utilities. 82 Church Street, Chesterville. 448- 9012 or 448-2083
3

WINCHESTER
2 bedrooms, $586/month
1 bedrooms from $424/month
Stove, fridge & heat included
774-2774

AKCENT MOTOR SALES
USED CAR & TRUCK CENTRE
Special of the Week
1991 Ford Ranger EXT Cab
8 cyl., 5-speed, custom interior, $8,995
"WE'RE OUT TO EARN YOUR BUSINESS"
12032 Dawley Drive, Winchester, Ont. 774-0718

HOUSE PACKAGE
Materials for a 3-bedroom home
24' x 40' $13,995.00
Floor joists 2"x10", Floor 5/8" T&G Aspenite, Exterior walls 2"x6", Insulation 6" & 10", Vinyl Siding, Trusses, Drywall, 20-year shingles, Doors & windows, paint, etc.
28' x 40' $15,495.00
OTHER HOUSE PACKAGES AVAILABLE (PRICES MAY CHANGE WITHOUT NOTICE)
Call 613-764-2876 - Casselman Plywood Home Hardware Bldg. Centre

Classified Advertising Rates

All Classified Advertising Payable In Advance

20 cents per word, $4.00 minimum

Classifieds will be accepted by telephone, but must be paid by 10am Tuesday, for publication on Wednesday.

Tel. 774-2524

Classified Deadline: 10am Tuesday, for publication Wednesday

VISA

Classifieds

Accommodation

WANTED — Mature, non-smoking female looking for a small basement or bachelor apartment. Call 448-2226 before 5pm.
3stf

FOR RENT — Available May 1, 1-bedroom apartment. Heat, light and cable included. Metcalfe area, non-smoker, no pets. $495 per month. Call 821-4647.
3-4

FOR RENT — 1-bedroom apartment/half house, Church St., Winchester. Fridge, stove, parking, gas heat and hot water included, utilities extra, non-smoker, references required, available May 1. Phone 774-2846.
3

FOR RENT — 3-bedroom bungalow, finished basement, large yard. Available immediately. Call 774-2756.
3-4

For Sale

FOR SALE — The BEST has been made BETTER!! Get on the right track. Protect your valuable vehicles and machinery with Pathfinder Lubricants. Call Garnet at 821-3158.
1stf

FOR SALE — Sheets of glass, 4 x 8 and larger, starting at $50. Quintan Products 774-3320.
3tfc

FOR SALE — Retail/wholesale monument manufacturer. All Kinkaid and Loney Monuments include the only industry backed warranty. 1-800- 749-0807, Gerald Holmes, 774-2665.
6tfc

APRIL CLEARANCE
New trailers. 16-ft. Landscraper, 7,000 lb.; 12- ft. Landscraper, 7,000 lb.; 6'x10' self-cont. dump trailer, 7,000 lb.; 5'x12' mobile hay feeder; 2 all-galvanized snowmobile trailers. Trailer supplies - all you need to build your own trailer or repair the one you have. **We also specialize in trailer safety inspection.** 448-1855, evenings 448- 1278.
1tfc

FOR SALE — 40-lb. bags wood pellets, 2 varieties; wood shavings; 40 kg flour and sugar; anti-freeze; potatoes, 100-lb. bag; ice salt. Call 774-3323.
44tfc

MAPLE SYRUP and FRUIT TREES, fresh maple syrup, $36 per gallon, $4.50 per pint, apple trees $9, plum, cherry and pear trees $12, flowering crab trees $15, rhubarb, strawberry and asparagus plants also available. Barkley's Fruit and Ornamental, call 237-3548 or 543-2660 after 5 pm.
1-5

FOR SALE — Used Inglis automatic washing machine in good working condition $150, 2 used 16" truck tires. 774-1090.
1tfc

FOR SALE — Cedar posts, rails, pickets, clothes line poles, saw logs, most lengths and sizes. Phone 1-613-258-4101.
2-4c

FOR SALE — Cedar posts for fencing, $3 each; 10,000 cedar trees 4-10" diameter, 30-40' high. 745-3521.
2-3

FOR SALE — Riding lawn mower with snowblower and extra parts, $500. 774-2567 or 774-2442.
2-3

FOR SALE — Riding lawn mower, Mastercraft, 8 hp, Briggs & Stratton, 32" cut. Like new. Call 774-2846.
3

FOR SALE — Toro snowblower, 7hp, $400. 774- 1254.
3

FOR SALE — Cedar fence posts 6"-$3.25; 4"- $2.25; stakes-$1.50. Call 652-4232 after 5pm.
3-4

CHAINSAW SALE
45cc Stihl $389.95; 51cc Husqvarna $499.95; 62cc Jonsered $549.95. Eastern Engines Highway 31, Williamsburg. 535-2488.
3-4c

LAWNTRACTOR SALE
Reconditioned starting at $575. New 12hp 39", only $1,399. Extra rear bagger $75. Eastern Engines Sales and Service, Highway 31, Williamsburg 535-2488.
3-4c

FOR SALE — Lawn Tractor...new unit... new warranty great deal... 19hp with 46" deck, only $110.70 per month with $599.25 down payment only at Weagant Farm Supplies, Winchester, 1-613-774- 2887.
3c

FOR SALE — Interloc paverstone walks, patios, driveways, garage floors and basketball courts. Cedar or pine decks and fences. Landscape lighting. Repairs to existing paverstone. Call Bill Thompson 448-3104.
3-6c

Bridals by Al-Mor
Chesterville
Tuxedo Rentals
by Syd Silver Formals
Special Offers
Students receive $10 off
Wedding parties of 4 or more:
Groom rents for 1/2 price
20 King St., Chesterville
448-3370

For Sale

FOR SALE — Beautiful, treed high and dry lot approx 3/4 of an acre, stream by side. Asking $16,900. Finance available. Telephone 1-613-984- 0305.
3-6c

FOR SALE — 2 rows of 42" green vinyl coloured fencing, and five 7' steel posts, $130. 774-3576.
3-4

FOR SALE — Rockwell Beaver 9" table saw comes with 1 hp motor. Rockwell 10" radial arm saw. 10" Makita mitre saw. Phone 774-2452.
3

FOR SALE — Two riding lawn mowers. One 6hp, one 8hp, new at discount prices. Phone 774-3379 until 5pm or after 6pm 448-2682.
3c

FOR SALE — Men's and women's in-line skates, replacement wheels, bearing and brakes, new and used. Also over 60 pair of used soccer and baseball cleats in stock. Sun Mountain Sports Exchange, where a basic bike tune-up is only $12. New and used bikes, parts and accessories. 258- 0533.
3-4

FOR SALE — Solid pine shelving unit. Six shelves, approximately 12'x4'. Call Shadagee Studios 774-1306 or Joyce at 989-2022.
3-4c

Automotive

CREDIT PROBLEMS - NEED A CAR?
Call us - no credit application refused. Small down payment and ability to pay. Lease to own. Akcent Motor Sales, Winchester, 774-0718.
9tfc

FOR SALE — 1989 Ford Mustang LX, 5.0 L, 5- speed, AM/FM cassette, tilt steering, alarm system, never winter driven! $5,900 certified. 984-2042.
33stf

VEHICLE FOR SALE, new or used and no established credit. On a pension, limited income, bankrupt or starting a new business? Yes, we can help. No banks or finance companies. Established over 12 years ago, we are the professionals. Caro-line Autos, 613-448-2488.
42tfc

FOR SALE — 1982 Chev S10 parts, 1984 Ford Thunderbird parts, good motor and transmissions and many other parts. Jeep parts (rollbar, soft top, transmission, transfer case). Call 989-2517, no answer call 989-3630.
51-4

FOR SALE — Caprice, 1987, 4-door, PW, air, AM/FM, good condition. $1,900. Phone 1-613-443- 0826.
2tfc

FOR SALE — 1993 Lada Samara, 4 cyl., 5 speed, low mileage, warranty, white, certified, $4,450. 535-2382.
3

Farm

FOR SALE — European-style 700 litre with float polystock watering tanks. Garry Murphy Sales & Service, Brinston, 652-4802.
16tfc

FOR SALE — 12 front weights Case IH, 100 lbs each, $50. 774-0015.
1-4

WANTED — Hay, timothy and alfalfa mixed, square bales, any amount. 448-2653.
1-4c

FOR SALE — Kverneland 3x16 auto reset plow. 821-1499.
2-4

FOR SALE — Pronovost double rolling harrows, 17' wide, $1,200 or best offer. 1-613-652-4905.
2-3

FOR SALE — TR75 New Holland combine, 2 headers; 19' Ezee-on cultivator, 10' disc; 5- furrow plow; 3-furrow plow; 15' grain drill; 2 10- ton gravity boxes; 1370 Case tractor; 1465 White tractor; snowblower; 10-foot cultivator. 1-613-346-2440.
2-5c

FOR SALE — 1988 Landi 6530, 4x4, orchard tractor, low profile. 514-264-2849.
3tfc

FOR SALE — Shavings, bulk dry, for horses and cattle. We deliver $175 per load. Straw $1.25 per bale. 821-3183 or 821-2228.
3-4

FOR SALE — George White 200 gallon sprayer $900; grain pickup $60; bale stooker $35; all in good working order. 443-3926.
3-4

FOR SALE — 500 square bales of hay, 1994 crop, no rain. Phone 448-3634.
3

FOR SALE — John Deere 7200 corn planter, 6- row narrow, dry fertilizer, 1992 low acres, field ready. Excellent condition. 445-2053 evenings.
3

FOR SALE — Complete 2-piece barn windows, 45"x36", (12 Beaty cow stanchions). 448-3497.
3

FOR SALE — International 56 4-row corn planter; 14-ft. disc; 7-ft. mower. 543-2808 after 5pm.
3

FOR SALE — One 50hp tractor with loader. Phone 774-3379 until 5pm or after 6pm 448-2682.
3c

WORK WANTED — Available for relief milking and field work, experienced and reliable. Brian McIntosh, Winchester Springs. 774-5863.
3-5

FOR SALE — Int. #10 seeder, double disc, $1000 448-2716.
3

FOR SALE — NH 519 manure spreader with new end gate, very good condition. 989-5477.
3-4

Household

ELECTROLUX
April specials: All vacuum cleaners, uprights, canisters, centrals with parts, shampooers, new or used. 4 months free of interest and payments. Bags, filters and repairs. Apply to Sam Cowan, 925-3586; Winchester at 774-3932 or Kemptville at 258-2497.
1tfc

FOR SALE — RBS Buying and Selling Used Furniture. South Gower Industrial Park. Monday to Saturday 8am-6pm. 258-2613.
41tfc

ELECTROLUX SALES AND SERVICE
Blow-out sale, $50-$100 off for vacuums Feb. and March, six months free interest. Free delivery on bags. We repair any vacuum. Mitch Cassell, phone or fax 543-2140. See you at the flea market.
45tfc

FREE INSTALLATION SPECIAL
Don't be a slave to snowy TV reception, cable companies or limited channel selection. As digital communications specialists, we can offer you Quality, Affordable, Solutions. Vision 2001, 821-4566.
49-4

FOR SALE — Wood cookstove, 989-2517 if no answer call 989-3630.
51-4

FOR SALE — If we don't have it, we will get it! Like new appliances, fridges our specialty. Order now. Courville Appliances 1-613-448-3463.
1-4

FOR SALE — Sofa & chair, cream/rust/gray print, good condition; vertical blinds, blue grey fabric to fit 5' patio door; vertical blinds to fit 10' window, ivory: fringed area rug 90"x68" slate blue/cream/rose with matching runner. 989- 2884 evenings.
3

FOR SALE — Used Woods freezer, 7 cu.ft. apartment size for only $145. Also 15 cu.ft. G.E. frost free refrigerator, white, with new compressor and heat exchanger for $200. John Witteveen TV Appliances Sales and Service, 448-2766, RR2, Chesterville (Dunbar).
3c

JUST ARRIVED! More brand new General Electric built-in dishwashers, 3 level washing, very quiet, thanks to a new sound absorbing tub. Prices start as low as $499. John Witteveen TV Appliances Sales and Service, 448-2766, RR2, Chesterville (Dunbar).
3c

Pets, Livestock

WANTED — Livestock, old cows and crippled cattle. Fair price. Cash. 657-1114, 657-4631. Martelle Livestock.
8-5

FOR SALE — Full blood, dark red Simmental bull, 14 months, ROP tested. 821-3102.
1-4

FOR SALE — Young laying hens, starting to lay. Phone 984-2089.
2-3

FOR SALE — Siberian Husky, male, 4-1/2 years old, $75; 1 white male, 1-1/2 years old, papers, shots, great sled blood line, $400. 2 puppies ready to go in 1 week, $400 each. 448-1259.
3

FOR SALE — Pedigree Appalosa male foal, approximaly 20 months old, halter broke, genuine reason for sale. Offers around $1,000. Phone 613- 984-0305.
3

FOR SALE — Purebred female toy fox terrier, 7- 1/2 months old. Had beginners shots. Paid $400. Asking $200. Call 448-2550.
3

FREE — Gentle female lab, looking for a new home, loves children. Phone 535-2401.
3

Recreational

FOR SALE — Suzuki 650, 1983 Tempter GR, very low mileage, $950. Phone 1-613-443-0826.
2tfc

FOR SALE — Aluminum 14-ft. boat, $450; 16-ft. fibreglass boat and trailer and 35 hp motor, $1,350. 774-5160.
2-3

Birth Notice

DAVIDSON — Joseph and Victoria (nee Lowe) are pleased to announce the birth of their first child, Cassandra Marilyn, 7lbs 5ozs on April 1, 1996 at WDMH. 4th grandchild for Mac and Bertha Davidson of Winchester Springs, Ont. and 8th grandchild of Marilyn and Garrett Lowe of Bearbrook, Ont. Many thanks to Dr. Rosenquist and the nursing staff.
3

HELDER-PALMER — Don and Niki are pleased to announce the arrival of their daughter Karalee Dawn on Sunday March 3, 1996 in Kitchener, Ontario. Weighing 7lbs 15 1/2ozs. Proud grandparents are Del and Kathy Horler of Winchester and Claude and Shirley Helder of Chesterville.
3

GROTENHUIS — We thank the Lord for Megan Chantal, a sister for Emma-Lee and Marissa, a precious daughter for Don and Maaike Grotenhuis. Megan was born on March 25, 1996 weighing 7 lbs 10oz. Special thanks to Dr. Rivington and Lorraine Southin and the maternity staff at WDMH.
3

BALDWIN — Marty and Linda (Prevost) are proud to announce the arrival of Beau Martin, born April 1 at 10:14am.
3

THIS IS NO JOKE!!
TANNER — Keith , Carolyn and Julia are happy to announce the arrival of Bradley Alan. Born April 1, 1996, weighing 6lbs 1/4oz. Grandparents Don and Helen Tanner and Harold and Shirley Ball. Great-grandmother Jean Ball. Special thanks to Janine and the staff at the Ottawa Civic Hospital.
3c

Card of Thanks

CARD OF THANKS — The family of the late Lillian Morrison, who passed away April 2, 1996 at Osgoode Township Care Centre, wishes to thank her many friends, neighbors and relatives for their acts of kindness and condolences. Special thanks to Care Centre staff, Dr. Merrett, Rev. Casey McKibbon,, Chris Duncan, Ruth Parsons, Elsie Scott and Clara Cooper.
—Sincerely, nephews Gary Cooper and Larry Morrison
3

CARD OF THANKS — A big thank you to doctors, nurses, family, friends and neighbors for the excellent care given, visits, and cards received while I was in hospital and after returning home.
—Bert Velthuis
3

CARD OF THANKS — A big thank you to all my relatives and friends who came to my birthday party and made my day so noteworthy last Saturday. Your presence, beautiful cards and gifts are a memorabilia I will love for ever. A very special thanks to my daughters Joan and Janice, daughter- in-law Barbara and their families for making my day so special. I will treasure it always. Also a thank you to my loyal friends from Unit 4 who helped out in the kitchen.
—Sincerely, Norma Wylie
3

CARD OF THANKS — Our thanks to all for their best wishes in person, gifts, cards, letters and telephone calls. What a happy, memorable 90th birthday this has been!
—Della Steele and family
3

CARD OF THANKS — We wish to convey our heartfelt thanks to all who helped the day of our warehouse fire. Special thanks to the three fire departments of Mountain, Winchester and Morewood, for their quick and efficient service, especially the Mountain men who returned twice more after the first call. The ladies auxiliary of Mountain Fire Department were prompt with their food and drink as were other individuals who came to our assistance. Our three sons, Rob, Tom and John were there when they were needed and Julie arrived that night to console us. To those who offered help in any way or called to offer encouragement we are most grateful. Your kindness will long be remembered.
— Shirley and Roy Fawcett.
3c

In Memoriam

HESS — In memory of a dear husband and father, Harold, who passed away April 23, 1988.
May the winds blow softly on a quiet and peaceful grave,
Where the one we love lies sleeping,
Never to be forgotten.
—Wife and family
3

BELANGER — In loving memory of our dear father, grandfather, Eugene, who passed away April 23, 1987.
A smile for all, a heart of gold,
One of the best this world could hold.
Never selfish, always kind
There are the memories you left behind.
—Loved and sadly missed by Gerald, Leonard, Donald, Rita and Nelda Belanger, Sandra Bloom, Edna Eldridge and families
3

CINNAMON — In loving memory of a dear mother, grandmother and great grandmother "Gladys", who passed away April 19, 1986.
April comes with deep regret,
It brings back days, we will never forget.
Deep in our hearts your memroy is kept.
To love, to cherish and never forget.
—Lovingly remembered by daughter Doris, Rae and family
3

CINNAMON — In loving memory of a very special, mother and nanny Gladys M., who left so suddenly on April 19, 1986 and a special brother and uncle Gordon K., who left us so unexpectedly on April 2, 1966.
Gone are the days we used to share,
But in our hearts you're always there.
—"Forever remembered" Love, missed by, Barb, Michael and Jamie V.B.
3

DUNDAS COUNTY PLAYERS
present:
"Opening Night"
a comedy by Norm Foster.
April 25, 26, 27 at 8:00 p.m
Henderson Hall, Winchester
Tickets $6.00
(suitable for 12 yrs and older)
Call evenings 774-0448



The Irish Descendants
Entertainers of the Year
-1995 East Coast Music Awards
AULTSVILLE THEATRE, Cornwall
Sunday, April 21, 8 pm
Tickets at Music World, Cornwall Square, 613-937-0424
Reserved seating $20 (GST included)
BROCKVILLE ARTS CENTRE
Monday, April 22, 8 pm
Tickets at Box Office
To charge: 613-342-7122
"A Newfoundland band with heart, soul and a new spirit for Celtic music."
A Shantero Production

Jasper's
JASPER'S FINE DESSERTS
Sweet & Simple Treats
Apple Streusel Slices.....55¢ ea.
Individual Cake Squares.....55¢ ea.
Cupcakes
(chocolate or white).....6/$2.99
Tea Biscuits.....6/$2.99
Assorted Cake Bars
(8 slices).....$7.99
Ice Cream Section opening April 25
Freshness, quality & service
Chesterville 448-2598
Prop. Heather Parent

SPRING SPECIAL
DA-MAUR CARPET CLEANING
19 Years Experience
Superior In-Truck Mount Steam Cleaning
Will Professionally Clean Your Whole House
(Excluding Finished Basements)
With Our Own Water Supply
REG. $90 **NOW $75**
(includes L.R., D.R., 3 Bd.R. (T.A.'s), 1 set of stairs & upstairs hall)
ON PRESENTATION OF THIS AD
CALL AND BOOK NOW
822-7031 1-800-937-7137
Saturdays Available

MAURICE CAYER LTD. LTEE.
Well Drilling/Creusage de puits
Licensed Ontario Quality Work
PROMPT SERVICE • 39 YEARS EXPERIENCE
Cable Tool - Rotary Drill
Hammer Marteau
Rotary Rotatif
RR1, Casselman, Ontario, K0A 1M0 **Tel. 764-2132**

Armstrong Burner Service
OIL GAS ELECTRIC
FURNACE CLEANING
PARTS PLANS
DUCT WORK
Centra Gas
GAS FIREPLACES
FINANCING AVAILABLE
CENTRA GAS DEALER
24 HR. SERVICE **774-3522** ASK FOR DWAINE
HEATING AND AIR CONDITIONING

VISA
For your added convenience, Winchester Press will now accept Visa for payment of your telephone classified ads and subscriptions.
WINCHESTER PRESS
545 St. Lawrence Street, Winchester
774-2524

The Corporation of the Township of Mountain

Tenders for Grass Cutting

The Township of Mountain is seeking tenders for grass cutting on properties for the **1996 season.**

Tender documents can be obtained from the clerk's office.

Tenders to be based on 16 cuts per season and will be received by the clerk until **12 noon, Tuesday, April 23, 1996.**

Farm For Sale By Tenders

Approx. 277 acres, 100 acres maple bush, approx. 175 acres tile drained, seeded down to hay
3-bedroom house, barns, silo
37 acres, Conc. 4, Pt. Lot 4
240 acres, Conc. 4, Pt. Lot 1, 2, 3
TOWNSHIP OF MATILDA
11842 NORGAARD ROAD OFF FLAGG ROAD
(near Williamsburg)

Sealed tenders will be received by the undersigned until **noon on Friday, April 26, 1996.** Tenders can be picked up at Dixons Corners General Store or by calling 989-3623, Don or Ruth. Owners will be on the farm April 18, 11 am-3 pm and April 25, 11 am-3 pm.

Ruth McLaren
RR#1, Mountain, Ontario, K0E 1S0

Municipality of the Township of Matilda

TENDERS

Sealed tenders, on proper forms plainly marked as to contents, will be received by the undersigned **up to 12:00 pm April 26, 1996** for the following from May to October:

1) **PARK MAINTENANCE,** including grass cutting, trimming, garbage pickup and removal and also ball diamond care* at the following locations: Brinston Memorial Park*, Loyalist Park, Glen Stewart Park, Bayview Park and Dundela Park.

2) **CEMETERY MAINTENANCE,** including mowing, trimming and minor grounds repairs for the cemetery south of Dixons Corners and the cemetery on the west side of County Road 1 north of Hainsville, monument at Hainsville and cairn at Dundela.

NOTE: Parks and cemeteries will be two separate bids. All five parks are a bid and not to be divided. Same applies for the cemeteries.

Lowest or any tender not necessarily accepted.

Reference required.

W.E. Horner
Clerk-Treasurer

Classifieds

Coming Events

SUNDAY BRUNCH
At the Country Kitchen 9:30 am-2 pm, adults $6.95; children under 8, $2.95. Now available: No smoking dining room. 774-2417.
12tfc

LIONS BINGO
Every Monday night at the Winchester Lions Hall. $500 jackpot, consolation prize. **New start, 7 pm.** All welcome.
25tfc

LEGION LADIES AUXILIARY BINGO
April 20 starting at 1 pm sharp. Early bird plus 18 regular games. Jackpot will go at each bingo. Must be 18 years of age to play. Location: Legion Hall- Chesterville.
2tfc

GARDENERS AND GROWERS!!
Do you grow enough fruit, vegetables, and/or other produce to feed an army? Then why not become a vendor and sell your overabundance at the METCALFE FARMERS' MARKET. For information call the Market Manager, Bruce Dow, at 821-2345.
1-3c

SPRING FEVER
North Dundas Fashion Show at NDDHS, Wed, April 17, 7pm. Tickets $5, available at the door.
1-3

SEWING
Alterations and Repairs. Lessons, ages 8 and up. Call Emma 774-0260.
1-4

MOUNTAIN COMMUNITY CENTRE HALL BOARD
General meeting will be held April 25, 8 pm at the Mountain Community Hall. Everyone welcome.
2-3c

WINCHESTER CURLING CLUB ANNUAL SPRING MEETING
Thurs., April 18, 7:30 pm, Club lounge. All members please attend.
2-3c

MIXED PARTY
In honor of Michael Francis and Lesley McMillan, Fri., April 19 at Matilda Hall, Dixons Corners. 8 pm-1 am. Music: J&S Disco.
2-3

SPRING BAZAAR
Sat., April 20 from 10:30 am-1:30 pm. Baking, crafts and plants. St. Mary's Church Hall, Chesterville.
2-3

BASEBALL CLINIC
With Doug Frobel, Sun., May 5, 12:30 pm. Cost $10/player and parent. Ages 9 years and up. Space is limited so register now by calling 774-5010.
2-5c

YARD AND BAKE SALE
The Winchester Springs Recreation Association will be having a yard and bake sale on Sat, April 20 starting at 8 am at the corner of Hwy. 31 and Winchester Springs Road. There will be hot dogs and hamburgers for sale from 11 am- 1 pm. Raindate will be Sat., April 27, 8 am.
3c

25TH WEDDING ANNIVERSARY
In honor of Carl and Marie Sears on Sat., April 27, 8-12 at South Mountain IOOF Hall. Everyone welcome. Best wishes only.
3-4

MORRISURG AND DISTRICT CANADIAN CLUB
All members of the Morrisburg and District Canadian Club are reminded of the spring dinner meeting on April 30, 1996 in the Morrisburg Civic Building at 7 pm. Dr. Steve Blasco, Bedford Institute of Oceanography, will be the guest speaker. Guest tickets may be purchased by calling 543-2924. The final meeting for the 1995/96 season will be May 14, and the guest speakers topic will be education, cost vs. quality.
3-4c

50th WEDDING ANNIVERSARY
Fern and Carl Bryan are celebrating their 50th Wedding Anniversary on Sat. May 4th in Hallville United Church basement. Guests welcome from 2-4pm. Best wishes only.
4-5

25th WEDDING ANNIVERSARY
In honour of Joy and Jim Sage. Held at the Morrisburg Legion, Sat. April 20, 1996, 8pm-1am. Live entertainment by Grenville County Country. Light lunch served. $3 per person. Best wishes only.
3

WDMH RETIREES LUNCHEON
Annual reunion will take place 12noon May 2 at Winchester Lions Hall. This is a catered roast beef luncheon. Reservations 774-3385 or 774-2998.
3-4

20th ANNIVERSARY FASHION SHOW
Fashions by Boutique Latremouille and Suprises from the Past & Present sponsored by Kenmore UCW on Monday April 29, 7:30pm in the Metcalfe Community Centre. Door prizes, desserts. Tickets $5 each.
3-4

RUMMAGE SALE
Timothy Christian School Rummage Sale will be held D.V. Fri. April 26, 7-9pm and Sat. April 27 10am- 12:30pm at Timothy Christian School. East of Williamsburg. Proceeds to T.C.S. For information call 774-2080.
3-4

MIXED PARTY
In honour of Derrick Don & Emily Geleynse. Winchester Community Centre Fri. May 3 8pm-1am. $3 per person. DJ. Age of majority.
3-5

S.D.G.& EAST GRENVILLE PC ANNUAL MEETING
The annual meeting of the S.D.G.& East Grenville Progressive Conservative Association will be held Fri. April 26 at the Lions Hall, Winchester at 8pm. Noble Villeneuve, Minister of Agriculture, Food and Rural Affairs will be guest speaker. Election of officers for 1996-1997. Everyone welcome.
3c

EASTERN REGIONAL COMMERCIAL HORSE ASSOCIATION DANCE.
Saturday April 20, North Gower Community Centre. 8:30pm-1am Hi & Dri Country. $8 per person. Lunch served.
3

SMORGASBORD SUPPER
Inkerman United Church on Wed. April 24 starting at 5pm. Take-out available. Adults $7.50; children under 12 $4; Preschool children free.
3-4

Coming Events

DUNDAS COUNTY HOSPICE ANNUAL MEETING
Sat. April 27, 7:30pm at Park Lane Villa, Williamsburg. Meeting open to the public. Only paid members can vote. Memberships availabe on site.
3-4c

FAX SERVICE
Small service fee to send or receive faxes. Complete confidentiality. Clara's Dressmaking and Tailoring, 493 Main Street East, Winchester. Phone 774-3252, fax 774-1443.
3c

THE VILLAGE BIN
498 Main Street, Winchester
New products in stock: pinenuts and pumpkin seeds (petitas).
3c

MOREWOOD FLEA MARKET
Sun. April 21, 8:30am-3:pm. Oak cabinet doors (assorted sizes). Fill a basket with wallpaper for 50 cents per roll. Antique wardrobes, large assortment of salt & pepper shakers and Avon collectables. Other items too numerous to mention.
3c

CLOTHING, TOYS AND EQUIPMENT CONSIGNMENT SALE
The Metcalfe Co-operative Nursery School will be holding a Consignment Sale on Sat, April 20, 9:30am-12noon, in the Holy Trinity Anglican Church Hall, 8140 Victoria Street, Metcalfe.
3

$1,000 JACKPOT MUST GO
Morewood Fire-Fighters Association Bingo will come to a close on April 27 for another season. As a special thank you for your continued support throughout the year, we have raised the Jackpot to $1,000 for this day. Bingo starts at 1pm sharp at the Winchester Township Community Centre, Russell Street, Morewood.
3-4c

DESSERT AND CARD PARTY
Winchester Hospital Auxillary Dessert & Card Party
Wed, May 1, 1:30pm. Bridge or Euchre. Park Lane Villa, Williamsburg. $3 per person.
3-4c

GOSPEL MUSIC AND DRAMA
Featuring Trevor Baker, April 21, 7:30 pm, Nationside Pentecostal Church, 13 Albert St., Chesterville. Everyone welcome!
3c

BANQUET AND DANCE
Winchester Men's Broomball awards banquet and dance, Sat., April 20. Dance 9 pm-1 am. Everyone welcome. Age of majority.
3

GIANT RUMMAGE SALE
Don't miss it! Sat. April 27, 8:30am-1:30pm at Winchester Curling Club across from arena. Lots of clothing and miscellaneous items. Donations welcome 774-3156.
3-4

FREE CPR COURSE
Sat. April 20, at the Winchester Lions Club. Come anytime from 10am-5pm. Sponsored by the Discovery Bible Fellowship.
3c

BRIDAL SHOWER
For Robyn Lewis (bride-to-be of Ron Beaudry) Sun. April 21, 1pm, Mountain Community Hall behind Stage West. Everyone welcome.
3c

SOUTH MOUNTAIN TENNIS COURTS
Open May 12. Membership now available from Country Girls Store or call 989-1283. $10 per family, surrounding communities are welcome to join.
3-4c

Yard Sale

GARAGE SALE
The 1st Winchester Brownies are having a garage sale Sat. April 20, 8am-1pm at 435 Main Street East. Articles for the sale can be dropped off anytime prior. Contact Deb Angel, 774-6709 for information. Raindate Sunday, April 21.
2-3

YARD SALE
Sat. April 20, 9am-2pm, 73 Main St. North, Chesterville. Support Happy Face Nursery School.
3c

GARAGE SALE
Sat. April 20, 9am-2pm, 507 Victoria Street, Winchester, 774-3039. Tables, L-shaped conversation centre, clothing, jewelry, books, dishes, linens, some antiques and crafts.
3

GARAGE SALE
Sat. April 20, 8am-2pm. Rain or shine. Children's books, sports equipment,household items, jewelry, something for everyone. 33 Thompson Street, Chesterville.
3

GARAGE SALE
Sat. April 20, 8am-3pm. 10925 Church Road, Mountain Township. West from Winchester on Highway 43, turn right on Development Road, then left of Church Road (watch for signs). Plants, dishes, toys, books, bedspreads, coffee table, old cupboard, dresser, clothes, window blinds and more.
3

YARD SALE
Sat. April 20, 8am-4pm. 566 Main Street West, Winchester.
3

CAREGIVER
Non-smoking mother of two six-year-olds will provide day care in my home. Quiet neighborhood, large yard, reliable, excellent references. Child must be over 3 years. Also will provide care for the elderly. I will go to your home for friendship, love and any help you might need. Call Lorraine. **774-1021**.

Be A Part...
... of the Heart
Support Your
Community Centre

Golden Memories

Chris & Theresa VanDongen
50th Wedding Anniversary
The children of Chris and Theresa VanDongen invite family, friends and neighbors to an
Open House
in honor of this celebration,
Sunday, April 28, 1996
at the Nelson LaPrade Centre in Chesterville,
between **1 pm and 5 pm.** *Best wishes only.*

50th Wedding Anniversary
Fred and Anita Weagant

The Weagant family invites you to an **Open Reception** to be held at the **IOOF Hall, South Mountain, Sunday, April 21, 1-4 pm.**
Best wishes only.

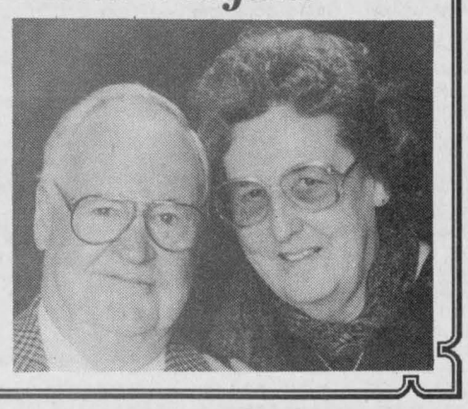

A 50th Anniversary Party
in honor of
Donald and Doreen Workman
will be held at
Mountain Township Agricultural Hall,
Saturday, April 27,
from 9 pm-1 am.
Everyone welcome.
Best wishes only.





Happy 40th Anniversary

Allan & Jean MacKenzie

April 19, 1956

Dr. Steve M. Zajacz and Associates
DENTISTRY
We provide the following services for children and adults:
- Preventive • Root Canal Therapy
- Crown & Bridge • Orthodontics
- Surgery • Dentures



We Welcome New Patients!
Dr. Steve M. Zajacz or Dr. Beverley McKeown
13 Church St., Chesterville
448-3389

WINCHESTER DISTRICT MEMORIAL HOSPITAL
ADMINISTRATION
566 Louise Street, Winchester, Ontario, K0C 2K0
Phone 613-774-2420 Fax 613-774-0453

Winchester District Memorial Hospital Corporation

If you are interested in becoming a member of the Winchester District Memorial Hospital Corporation, please submit an application and $10.00 membership fee to:

Administration
Winchester District Memorial Hospital
566 Louise Street
Winchester, Ontario, K0C 2K0.

The hospital bylaws require that membership fees be paid at least 30 days prior to the annual meeting of the corporation (scheduled for Tuesday, June 25, 1996), so as to entitle a member to vote at the annual meeting. In order to properly process applications, they must be received in Administration by 1600 hours, **Monday, May 27, 1996.** Application forms may be obtained from Administration.

CLASSIFIED MARKETPLACE

"Advertise Across Ontario or Across the Country"

BUSINESS OPPS.

GOVERNMENT FUNDS. Government assistance programs information available. For your new or existing business. Take advantage of the government grants and loans. Call 1-800-915-3615.

BE YOUR OWN BOSS and build your own business from your home in the Health and wellness industry. For info package call 1-800-352-2850.

RAISE CHINCHILLAS! Full or part-time, Guaranteed income. Direct purchase or joint venture. Quality N.C.B.C. graded stock. Call Tom or Greg Riedstra, 905-457-4660; fax 905-457-5327.

FREE EXCLUSIVE CATALOGUES - Mom's Pantry Products, Tiara Giftware. Earn EXTRA income, selling 100s of items full/part/spare time. Great fundraiser! 1-800-326-5082 for info-pak.

NOW IN ONTARIO. NEW SPACE AGE ROOF COATING. Exclusive Roofsaver dealership available in your area. THERMO 2000 an elastomeric seamless coating that totally seals and protects a roof from the elements with no need to reshingle. Half the cost of reroofing. Excellent for metal, concrete, walls and other surfaces. Proven effective in residential and commercial installations. Investment of $12,950 includes inventory, protected territory, full company support and training. Call collect (416)398-7663 or fax (416)398-7689. Serious inquiries only.

BUSINESS SERVICES

FREE ADVERTISING FOR 1 FULL YEAR ON THE INTERNET! PLUS! FREE Computer software included! Don't pass up this amazing advertising offer! Call (416)391-4955. Fax (416)391-0211.

EDUCATIONAL OPPS.

BE A SUCCESSFUL WRITER... with our great home-study course. Call today for your FREE BOOK. 1-800-267-1829. The Writing School, 2551-38 McArthur Avenue, Ottawa,ON, K1L 6R2.

COUNSELLOR TRAINING Institute - Ontario Extension offers correspondence courses for the Diploma in Counselling Practise to begin March 30. For a brochure phone Toll-free 1-800-665-7044.

COMPUTERS. No previous computer experience necessary. Exciting opportunities now available in computer programming. We will train suitable applicants. CMS 1-800-477-9578.

EMPLOYMENT OPPS.

INTERNATIONAL AGRICULTURAL EXCHANGE - Ages 18-30 with agricultural experience to live/work with family in Australia, New Zealand, Europe, Japan. Costs/details - 1-800-263-1827. #105, 7710-5 St. S.E., Calgary, AB, T2H 2L9.

EXPERIENCED EMBALMER/FUNERAL Director/Manager required in Bermuda. Generous salary and benefits plus large one-bedroom apartment, no taxes; Please fax resume to B. Graham 809-292-5589.

FOR SALE

SAWMILL $4895. Saw logs into boards, planks, beams. Large capacity. Best sawmill value anywhere. FREE information. 1-800-566-6899. Silvacraft Sawmills, 6625 Ordan Dr., B-2, Mississauga, Ontario L5T 1X2

GARDENING

ATTENTION GARDENERS: Free guide book on "How to Select The Right Hobby Greenhouse". Call Easy Living Products, 24 hours. 1-800-661-4026.

HELP WANTED

WATKINS SINCE 1868. One of the best home based businesses today. Starting cost as low as $50.00. For details call Independent director Claude Dalcourt 613-546-2550.

SALES HELP WANTED

$ATTENTION STUDENTS$ Make a lot of money selling chocolate bars. New products available. Nothing to pay in advance. Fast delivery 1-800-383-3589.

MEDICAL

ARE YOU A MAN WHO HAS sex with both men and women? We'd like to talk with you. Make yourself heard by taking part in this University of Toronto survey. It's anonymous and confidential. Call for free from anywhere in Ontario: 1-800-9-BI-MALE.

20/20 WITHOUT GLASSES! Safe, rapid, non-surgical, permanent restoration in 6 - 8 weeks. Airline pilot developed. Doctor approved. Free information by mail: 406-961-5570, ext. 253; fax 406-961-5577. E-mail: Vision@Montana.com. Satisfaction guaranteed.

MISCELLANEOUS

BRING HOME THE WORLD! - EF Foundation is looking for volunteer host families for students from 20 countries arriving in September. Please call, toll-free, 1-800-263-2825.

PAY TELEPHONE SERV.

HEAVENLY PSYCHIC Answers serving over 50 million readers and multi-talented psychics. Free astrochart with your first reading! Relationships, Future, Career. $2.99/ min. 18 + 24 Hours 1-900-451-3783.

CANADA'S MOST GIFTED psychics have answers to your problems or questions about health, love, relationship, money, lucky numbers. $3.49/minute, 18+, 24 hours, 1-900-451-4336.

LIVE, ACCURATE, PROFESSIONAL PSYCHICS tell you where your future lies: love, marriage, relationships, career, reunite you with loved ones. $2.75/minute, 1-900-451-2787, 18+, 24 hours.

IMPOTENCE? SHYNESS? ANGER? TROUBLED CHILD/TEEN? ANXIOUS/DEPRESSED? Private, professional recordings. "All you do is listen". 18+. $2.99/minute. Recordings approximately 3 minutes. 1-900-451-0080.

PERSONALS

MISTY RIVER INTRODUCTIONS. MATCHMAKERS who specialize in rural and small town Ontario. Reasonable Rates. Completely confidential. P.O. Box 325, Carleton Place, Ontario K7C 3P4. 613-257-3531.

THE KEY Counsellors - highly qualified counsellors assist you with all types of issues, relationships, family, work, social, etc. Confidential, 18 yrs +, $2.99/min 1-900-451-3030.

ADOPTION

ADOPTEES/BIRTH PARENTS/FAMILY MEMBERS, Canada Wide National Registry and search assistance 1-800-871-8477. Information line 1-800-871-8477. E-mail - ffcwnr@georgian.net

REAL ESTATE

GOT A CAMPGROUND membership/timeshare? We'll take it! America's largest, oldest resale clearinghouse. Resort Sales International 1-800-423-5967. Timeshare rentals needed. Call 24 hours a day.

STEEL BUILDINGS

ALL STEEL BUILDINGS..."Rock Bottom Prices!" Manufacturer Direct. High Sidewalls. 25 x 30 $2,588.00. 30 x 44 $4,966.00. 35 x 50 $7,977.00. 40 x 64 $9,888.00. 46 x 78 $14,444.00. Others. Ends Optional. Pioneer 1-800-668-5422.

BEST BUILDING PRICES - Steel Straitwall Type - not quonset - 32x54 $9460, 40x72 $14,233, 50x90 $20,443, 60x126 $31,314 - other sizes available - misc. clearance. Paragon - 24 hrs - 1-800-263-8499.

WANTED

CASH MONEY! I buy guitars from the 1950's and 1960's. Paying $200.00 to $12,000.00 for certain models by Gibson, Fender, Martin and Gretsch. Steve 1-800-964-3544.

Goss, McCorriston, Stel
BARRISTERS • SOLICITORS • NOTARIES
Civil Litigation • Family Law
Residential & Commercial Real Estate
Mortgages & Financing Arrangements
Business & Corporate Law • Wills & Estates
203-2430 Bank St. *(at Hunt Club)* **738-0023**
OTTAWA

Ontario Clean Water Agency / **Agence Ontarienne Des Eaux**

Ontario Clean Water Agency
on behalf of
The Corporation of the Village of Winchester
Project No. 41-0379-02, Contract No. 3

Tenders for the Construction of A Water Transmission Main

Tenders, sealed in the envelopes provided which shall be clearly marked as to contents, will be received on behalf of the **Village of Winchester** by the Contracts Officer, Ontario Clean Water Agency (OCWA), **20 Bay Street, 7th Floor, Toronto, Ontario, M5J 2N8**, until 3:00 pm Toronto time, as recorded by OCWA's Contracts Officer on the date and at the place of tender, on

WEDNESDAY, MAY 8, 1996

for the construction of the works described below.

On the same day, commencing at 3:15 pm Toronto time, the tenders will be opened and read publicly by the Tender Committee in the board room, **7th floor,** at the above-mentioned address.

The work consists generally of the supplying of materials, labor and equipment for, and the construction of approximately 11,000 m of 300 mm diameter water transmission main and appurtenances.

Complete tender documents may be obtained from J.L. Richards & Associates Limited, on payment of a fee of $50.00 per contract set, payable to the Corporation of the Village of Winchester. Contractors that submit a bona fide tender may have this fee refunded upon the return to the Consulting Engineer within three (3) weeks after the closing date for tenders the complete set of tender documents in good condition.

Each tender must be accompanied by a tender deposit in the form of a certified cheque in the amount of $145,000 payable to the Corporation of the Village of Winchester.

A copy of the soils report will be passed to those who take out tender documents.

During the tender period, test pits will be dug within the limits of the contract to enable tenderers to observe soil conditions first-hand. The prospective tenderers will be advised of the time and place by the consulting engineer.

Tender documents may be studied without payment at, but may not be removed from, the following premises: the consulting engineer's office (address below), the municipal clerk's office, or the usual construction association offices.

Tenders are subject to a formal contract being prepared and executed. The corporation of the Village of Winchester reserves the right to reject any or all tenders and the lowest or any tender will not necessarily be accepted.

ONTARIO CLEAN WATER AGENCY

C. Gelot, P. Eng.
Manager
Engineering Resources

For tender results call:
416-326-8714

CONSULTING ENGINEER

J.L. Richards & Associates Limited
864 Lady Ellen Place
Ottawa, Ontario, K1Z 5M2

The Corporation of
the Village of Winchester
547 St. Lawrence Street
Winchester, Ontario, K0C 2K0

Classifieds

Auction Sale

AUCTION SALE
FARM MACHINERY AND MISC. ARTICLES
1 mile west of Crysler or 5 miles east of Morewood
FRIDAY, APRIL 19
commencing at 12 noon

MF 2705 tractor with cab; IH 1066 turbo diesel tractor; White 2-155, 2wd tractor, cab and air, engine recently overhauled; 20.8 x 38 duals; David Brown 1210 diesel 70hp tractor; David Brown 990 diesel tractor; MF 259 cultivator 18' with wings; 3 pth 9' chiesel plow, 9 shank; JD 6 row corn qcplanter, plateless, works well; JD 494 corn planter, 4 row; MF 33 seed drill, 15 run; Norse 3 pth crop cultivator, 4 row; Potato planter; Tomato planter; Westfield 13' pony harrow; IH 4 furrow plow; 3pth fertilizer spreader; NH 479 haybine; Vicon disc mower, 281 with new cutter bar, 9'; NH 254 hay tedder, like new; 24' Claas tedder; NH raké; NH 283 square baler, 16"x18" bale; NH 273 square baler; 2 Horst tandem hay wagons, 12 ton; Martin wagon; farm wagon; 18 bale accumulator; 18 bale pick-up machine; 2 hay elevators; mow conveyor, approx. 100'; Allied stooker; Turnco grain auger, approx. 60'; flex auger and pipe; 5th wheel tandem trailer; McKee-Snowlander 3 pth snow blower; 3 pth single auger snow blower; NI piston manure pump; NI tandem manure spreader with end gate; Dion blower; small trailer; gravity box and wagon; 3 farrowing crates; Zero bulk tank; portable milk pump; assorted tools, chains, bolts, etc.; many other articles.

TERMS; CASH OR CHEQUE WITH PROPER ID
PROPRIETORS
HANS TANNER AND DAVID J. COLLINS
AUCTIONEERS
Stewart James 1-613-445-3269
Carson Hill 1-613-821-2946
Owners and Auctioneers are not responsible for accidents.
2-3c

AUCTION SALE
FARM MACHINERY, 2 TRUCKS, BOAT AND MISCELLANEOUS ITEMS
7 km north of Brockville. Travel Hwy. 401 and Exit 698 - North Augusta Road; north, to Fairfield Road, turn left (west), first farm on right. Watch for auction signs.
SATURDAY, APRIL 27
commencing at 11 am

To settle the estate of the late Kerry Greer, the following will be sold:
1989 GMC diesel 5000 Forward, 16' flatbed truck, 52,278 km, safetied; 1991 Ford Explorer Sport, 2 door, 107,146 km, safetied; 1987 Pontiac Trans Am GTA, Limited Edition, 90,000 km, V8, Corvette engine, safetied; 1988 Cadorette Holiday 250 boat, 25', with Northtrail trailer; 1976 Chev 444 army truck; 20' triaxle flatbed trailer; Cockshutt 550 gas tractor with hyd. loader, power steering; Smyth 12' tandem stock trailer, new; NH 492 haybine, 9' cut, like new; NH 273 baler with thrower; NH 770 Harvester with hay pickup, electric controls; NH 707 Harvester, 3-pt. hitch; Dion 3060 forage blower; 5-shank Landall soil saver; Bush Hog 1439 disc, 16'; Weber Lane 4-row corn cultivator; MF 4-furrow, 14" 3-pt. hitch plow; McPharland 13' pony harrows; JD 200 gal. trail sprayer; Freeman 3-pt. hitch lift boom; 2 circular mineral feeders; Creek Bank round bale dispense wagon; Martin wagons, three 10-ton, two 12-ton (1 tandem), two 6-ton; miniature 1-ton farm wagon; 20' Rufeeder Zerograzer; 2 round bale feeder wagons, 25', new; deluxe 22' feeder wagon, new; round bale feeders, 3-7', 7-8'; feeder gate, 14'; deluxe head gate; Martin stock gates, 7 bar, 1-6'; 2-8'; 1-10'; 1-12'; 10-14', 10-16'; 3 Walco 3-pt. hitch woodsplitters; 2 portable woodsplitters with 5.5 Honda engine; Canot Grand- Mere fibreglass 12' row boat; Turf Power 12 hp, 38" lawn tractor; Meteor 7' 3-pt. hitch snowblower; Patz 15' feed conveyor with motor; Winco PTO 15,000 watt generator; 4-cyl., mobile 15,000 watt generator; wheelbarrows; stepladders; 2 cattle oilers; dehorners; electric welder; drill press; air tank; 5 hp grinder; anvil; 3-bale spears; assorted new wagon tires, tubes, rims; double pedestal office desks; office chairs; filing cabinets; steel storage cabinets.

Note: As the late Mr. Greer, in addition to his farming operation, sold gates, wagons, log splitters, feeders, etc., this sale includes the remaining stock.

TERMS - CASH OR CHEQUE WITH PROPER ID
-AUCTIONEERS-
Carson Hill, 613-821-2946
Stewart James, 613-445-3269
3-4c

AUCTION SALE
CATTLE, FARM MACHINERY, HOUSEHOLD EFFECTS, ANTIQUES
2 miles north of Morrisburg on Hwy. 31 and 1 mile east at Glen Becker
SATURDAY, APRIL 27
commencing at 10 am

Cattle: 7 head crossbred beef cattle.
Machinery: MF 50 diesel tractor and loader; Farmall A tractor, new tires, runs well; MF corn planter, 2-row; MF plow, 3-furrow; MF #3 baler, stooker and bale forks; NH haybine, 9 ft.; MF grader blade, 3-pt. hitch; utility trailer; NI corn picker, 1 row; PTO hammermill; solid elevator; gravity box and wagon; manure spreader; side rake; drag disc; landroller; pipe elevator, 40 ft.; MF clipper combine; 2 flat wagons; grain auger; ditcher; sprayer cart and drums; water tank; vise; snowfence; 6-ft. auger snowblower; hand augers; Jackall; milker pails; milk cans; wheelbarrow; tarps; tools; etc.
Feed: 1,200 bales of hay; quantity of cob corn.
Household effects: Westinghouse deep freezer; Admiral 26" color TV; wood cookstove; microwave; Admiral stove; chrome table and 4 chairs; small tables; 2 chesterfields and chairs; wooden rocker; coffee tables; matching lamps; step ladder; water pump; TV tower and aerial; dishes; linens; etc.
Rifle: Remington 12-gauge Wingmaster.
Mower: Mastercraft 8 hp riding mower.
Antiques: Drop-leaf table; 2 railroad lanterns; 3 coal oil lamps; old kitchen cupboard; small tables; Depression glass; Columbia gramophone; old pictures and frames; wooden desk; bedroom set with side-by-side dresser and high-back wooden bed; blanket box; 5 various crocks; flat-back cupbaord dresser; 2 cast iron seats, Frost & Wood and Sawyers.
Lumber: Ash and maple rough cut lumber; 1" boards and 4x4 posts.

TERMS - CASH OR GOOD CHEQUE
Lunch available
PROPRIETOR
Estate of Clair Reddick
-AUCTIONEER-
Hugh Fawcett Auctions
613-774-3363
3-4c

Auction Sale

AUCTION SALE
FARM MACHINERY, TOOLS, & MISC. ITEMS
2 miles north of Crysler on St. Albert Rd., or 2 miles straight west of St. Albert or from Hwy 417 take Limoges exit and travel south. Watch for auction signs.
SATURDAY, APRIL 20
commencing at 11 am

JD 3130 tractor with cab; JD 2130 tractor with cab and loader; 18.4 x 30 dual wheels; JD 1830 tractor; JD F145 plow, semi-mount, 4 furrow, 16"; Ford plow, 4 furrow, 12" bottoms; JD 110 disc, 12' with incorporator nozzles; 7' Rock-O-Matic stone picker; Deutz 1200 cultivator, 18' with wings, like new; 3 pth 15' Triple K cultivator; gravity box with fertilizer auger; chain harrows; 3 pth 100 gal sprayer; IH Cyclo 400 corn planter, air, 6 row; McCormick Deering 13 run seed drill, older; Land roller; small fertilizer spreader; JD 1209 haybine, 9' cut; NH 256 Rolabar rake, like new; Deutz 2-52 hay tedder; JD 336 baler with thrower; 5 bale thrower wagons and racks, 3-20', 2'-25', good condition; 30' Malco pipe elevator; Gehl 700 forage harvester, hyd. control with hay head, 1 row corn head; NH 717 forage harvester, hyd. control, 2 row corn head, straight cut attachment and hay pick-up; NH 27 forage blower, good for haylage; Approx. 140' mow conveyor; 24' Little Giant elevater; 2 Dion forage wagons with 10 ton under carriages and roofs, left side unload; JD 54 manure spreader, end gate, double beater; older rotary cutter; stook forks; Agri-Metal bedding chopper with Honda 7 hp engine; Patz unloader for parts; 3.5 hp Honda gas engine; Hyd. dump trailer; small hay wagon; pressure washer; Agro Farm hay moisture tester; electric poultry scalder; 3 fans for inside stable, 24"; cow trainers; Patz submersible pump; air compressor; small Honda trail bike; vices; assorted hand tools; 2 Nelson heated water bowls; lawn mower; electric motors; 2 Gandy perservative applicators; electric fencer; set of torches; 5 wheelbarrows; 2 mineral feeders; generator; 1979 Chev pick-up, standard, selling as is;
DAIRY AND FEEDING EQUIPMENT: AM-PM milking timing monitor; Boumatic pipeline for 64 cows, 5 units with automatic wash; Dari-Cool bulk tank, 3300 litre; 5 Waikato DeLaval milk meters; homemade breeding wheel; artificial insemination tool box and supplies; 2 Jamesway silo unloaders, 14'; Patz silo unloader, adj. 14'-18'; Silo Matic ring silo unloader, 18'.

NOTE: Machinery in this auction has always been stored inside and properly maintained.

TERM: CASH OR CHEQUE WITH PROPER ID
PROPRIETORS
Jocelyne E Legault and Robert Rochon
AUCTIONEERS
Stewart James 1-613-445-3269
Carson Hill 1-613-821-2946
Owners and Auctioneers not responsible for accidents.
2-3c

AUCTION SALE
FARM MACHINERY
Travel 8 miles north of Hwy. 401 on Hwy. 16 or 12 miles south of Kemptville on Hwy. 16 to Ventnor Road, then east 2 miles to Ventnor (Farm no. 1608)
SATURDAY, APRIL 27
commencing at 1 pm

Having sold my farm, I offer the following for sale by public auction.
John Deere 4240, 2WD, Sound Guard cab and 20.8-38 Snap-On duals; John Deere 2950 4WD hi-low shift; White 7300 diesel combine with 13 ft. grain head; 4-row corn head, bought new, 2,000 hours; Ezee-On offset 10' rockflex discs, new 1995; Wil-Rich 19' walking tandem cultivator, 7" sweeps; White 256 tandem flex discs; manual wings to 17'; Degelman 14' rock rake; Rockmaster XL-58 high dump stone picker; IH 800 Cyclo 4-row corn planter; IH No. 10 semi-mounted 13-run seed drill; Vicon 200 gal. field sprayer, 24' boom, 3-pt. hitch; Westfield 51'-8" grain auger; Farm King 41'-8" grain auger; 3 Turnco gravity boxes on 10-ton Martin wagons; 2 Killbros gravity boxes on 7-ton Martin wagon; Farm King grain cleaner with loading auger; Bogball fertilizer spreader, 3-pt. hitch; 4-row corn cultivator; field roller; IH 550 manure spreader with hydraulic end gate; IH mower, 7', 3-pt. hitch; Farmhand trail wheel rake; IH 46 baler; hay or grain 30' elevator.

TERMS - CASH OR APPROVED CHEQUE WITH PROPER ID
PROPRIETOR
Edward Donkersteeg
613-658-5829
SALE MANAGER AND AUCTIONEER
James Cooper Auction Service
RR1, Cardinal, Ont.
613-652-4145
Sale Day Phone 613-498-7561
Auctioneer's note: Plan to attend early, no small items. This well maintained line of machinery has been stored inside and is field ready.
3-4c

HOUSEHOLD AUCTION
THURSDAY, APRIL 25
commencing at 6 pm
McHaffie Auction Hall, Morrisburg

Household effects of Mrs. Johanna Rosenquist will be sold with our regular consignments.
Refrigerator; electric stove; deep freeze; microwave; Color TV; new bedroom suite; dining table and chairs; chrome set; large wall unit; 2 electric beds; dishes; ornaments; glassware; linen; small household appliances; complete list in next week's paper.

-AUCTIONEER-
Sheila McHaffie
MASTERCARD AND VISA ACCEPTED
Hall open 5 pm day of sale
3c

DISPERSAL SALE
BEEF CATTLE
J&J FARMS
SATURDAY, APRIL 20
commencing at 12:30 pm
Hobbs Bros. Sale Pavillion
Dwyer Hill Road, Ashton, Ont.

Consisting of 65 crossbred cows with Limousin calves; 10 crossbred cows bred Limousin; 1 Limousin bull.

SALES MANAGERS
Hobbs Bros.
613-257-2537
AUCTIONEER
Ken McNeely
613-258-5988
Cellular, 613-762-5578
Sale Day, 613-257-7583
3c

Advertising helps

Auction Sale

FARM AUCTION
BEEF CATTLE, MACHINERY, FEED AND STABLE EQUIPMENT
SATURDAY, APRIL 20
commencing at 12 noon
3 miles south of Winchester on Hwy. 31 and 1 mile west on Hogaboam Road

Cattle: 13 polled Simmental first calvers, most will be fresh on sale day; 8 Simmental and crossbred cows, springing or fresh; 3 Simmental yearling heifers; 1 Charolais yearling bull; 1 Simmental yearling bull.
Machinery: MF 285 diesel tractor with sound guard cab and new tires, 2,000 hours; MF 270 tractor with MF 236 loader, quick-attach loader and bucket, new tires, 3,100 hours; 8 MF weights; 25 kw Windpower generator; NH 256 rake, rubber set; Overun 3-furrow automatic reset plow, 12'-18" bottoms, still has original points; MF 42 blade disc, like new; IH 550 manure spreader; 10-ton wagon and rack; 32-ft. solid elevator; bale forks; MF post auger; 9 and 12" augers; 12-ft. drag cultivator; 15-ft. pony cart harrow; 12-ft. chain harrow; 24-ft. pipe elevator; 5-section harrow; roller; grader blade; grain auger; tire chains; truck racks; 2 nose water pumps; fence stretcher; wheelbarrow; grain dryer; firewood; 100 fence posts; water tank; bolt set; tools.
Mower and stable equipment: IH 282 riding mower; Stihl chain saw; litter carrier and track; cow clippers; Jamesway stable cleaner, chain and motor, new; Jamesway 16-ft. silo unloader; grain roller mill; 49 cow stanchions; water pump; 30 water buckets and pipe; new calf puller; heater; portable air compressor; 14 and 16-ft. farm gates; wagon load of unlisted items.

TERMS - CASH OR GOOD CHEQUE
PROPRIETOR
Dale Pemberton
-AUCTIONEER-
Hugh Fawcett Auctions
613-774-3363
2-3c

AUCTION SALE
HERD OF ERNEST D'AOUST
Sarsfield, Ontario
THURSDAY, APRIL 25
commencing at 10:30 am
Leo's Livestock, Greely, Ont.

Consisting of 43 Holstein dairy cows bred for year-round milking.
INFORMATION
613-821-2634
3c

Auction Sale

AUCTION SALE
Antiques, Household Furniture and Miscellaneous items
Fournier, Ontario
6km east of Fournier on County Rd. 10 or 15km west of Vankleek Hill
Watch for Dalmac Auction Signs
SATURDAY, APRIL 27
commencing at 10am

ANTIQUES: Maple drop leaf table, turned legs; settee and chair; empire couch; drop leaf round table; mahogany sheet music stand; bonnet chest; piano stool, claw feet; pine chest of drawers (5 drawer); pine bookcase; cast iron box stove; 2 wicker rocking chairs; pine dough box; metal trunks; pine chest of drawers; 3 press-back chairs; arrow-back chair; 3 cane seat dining room chairs; chair woven bottom and slat back; 3 leg table; captains chair; pictures and picture frames; coal oil lamp; iron stone chamber pot; wash basin and pitcher; 2 pressed glass plates; Samuel Ford and Co. "Savoy" II dinner plates and platter; mantle clock; wall shelves; assortment of books; quilts, blankets and linens; many other interesting items.
HOUSEHOLD FURNITURE AND MISCELLANEOUS ITEMS: glass front china cabinet; table lamp; end table; oak extension table; white sewing machine; brass hall rack; Nic Nac shelves; clothes dryer; single bed, maple; mirror; dresser and mirror; pine bookcase; double bed and mattress with headboard; mahogany double bed and mattress; maple stools; maple chairs; baseboard heater; chimney cleaner and rods; 6 patio chairs; card table chairs; 2 gas lawn mowers; barbeque; assortment of garden hand tools; many other unlisted items.

TERMS: CASH OR CHEQUE WITH PROPER ID
Refreshments Available
PROPRIETRESS
Mrs Florence Anderson
AUCTIONEER
John Maccaskill
826-2194
Dalmac Auction Service
3-4c

CONSIGNMENT AUCTION
WEDNESDAY, APRIL 17
commencing at 6:30pm

Furniture, antiques, glass, two C.P. Rail armchairs, plus many interesting articles.
RAY SMITH SALES HALL
33 Queen St., Crysler, Ontario
1-613-346-5483
3c

AUCTION SALE

Friday, April 26, 1996

AT 10:30 AM
RIDEAU AUCTIONS INC.
Corner of Hwy. 31 & 43, Winchester, Ont.

The undersigned auction company has been commissioned by Ernst & Young to sell by unreserved auction the following:

1986 Freightliner cabover highway tractor; 1984 GMC Topkick diesel cattle truck; 1983 Wilson pot belly cattle trailer; 1977 Wilson pot belly cattle trailer; Case 1410 with cab; DB880 with loader; Case IH 8440 round baler; gooseneck tri-axle trailer; NH manure spreader; MF 33 grain drill; Case 12' disc; NH 268 baler; MF rake; IH 80 snowblower; Little Giant hay elevator; Westfield 6x40 grain auger; gravity box with wagon; hay rack with wagon; IH 230 swather; Dion 2B forage box; Danhauser post hole auger; 2 F plow.

TERMS: Cash or cheque with bank letter
ANNOUNCEMENTS MADE DAY OF SALE OVERRULE ALL PREVIOUS ADVERTISING

RIDEAU AUCTIONS INC.
613-774-2735

AUCTION SALE

Saturday, April 27, 1996

AT 10:00 AM
RIDEAU AUCTIONS INC.
Corner of Hwy. 31 & 43, Winchester, Ont.

Selling the equipment from a woodworking shop. Some of this equipment is new, balance of equipment is in excellent condition. Equipment is from the estate of Steve Mannion: Campbell Hausfeld 2.5 hp portable air compressor, 20 gal.; air hoses; Kraemer SI dust collector, 1 hp; Delta 1/2 hp Hallow chisel mortiser, model no. 14-650; Excalibur EX24 scroll saw; Makita 16 band saw; Craftex sander; C11 4-5 dust collector; Delta DJ20 joiner; Rockwell 22-401 planer; B&D Workmate; Delta kickstand; Ryobi sliding compound mitre saw; Delta 3 hp table saw; mitre saw; Helegent lights & stand; Minico air bradder; Makita angle drill; 2-1/4 hp electronic plunge router; Makita cordless drill; Dewalt palm sander; Makita palm sander; Leigh D3 24 dovetail jig; Fugi electric paint sprayer; Makita sander; B&D orbital sander; routers; Elu one-hand planer; Elu ST152 jigsaw; Makita 3612BR router; B&D Sawsall; Makita 3620 router; Ryobi cutoff saw; Makita skill saw; Holzher belt sander; Craftsman shop vac; bench grinder; vices; B&D cordless drill; Makita drill; carving chisels; Equip pressure clamps; grinder wheels; B&D glue gun; socket sets, SAE & metric; soldering guns; drills; allen keys; sawhorses; large assortment of C clamps and wood clamps; drawer hardware; 2 dollies; packing blankets; large selection of hand tools, chisels, rasps, levels, etc.; misc. hardware; large assortment of tools for cabinetmakers.

Selling on behalf of Deloitte & Touche the assets of Bicycle Revival, the following tools and equipment: 3 bike repair stands; skate sharpener; parts washer; bike tools; press; drills; bench bringer; wrenches; shop vac; vices; sledge; punch clock; grease guns; tap & die set.

New stock: large quantity of bike parts - 100 rims, 100 tires, tubes, yokes, handlebars, seats, kickstands, chains, brakes, tape, spokes, sprockets, handlebar grips, reflectors, 20 bike frames, locks, bike carriers; ski bindings; pole bags; ski wax; 4 exercise machines; 3 stepper machines; X-country ski machine; quantity of clothes - jackets, gloves, ski pants, toques, headbands; 15 assorted used 10-speed and mountain bikes. Store equipment: chrome racks; file cabinets; storage cabinets; computer; 30 wall-mount bike stands; glass shelves.

Selling on behalf of D&A McLeod Company Ltd.: Makita mitre saw; Wagner paint sprayer; new 290 BTU salamander; Kodiak 1000 pressure washer; 12-pc. scaffolding with wheels and braces; Paslode Impulse cordless power nailer; alum. brake; tarps; misc. hand tools; shovels; rakes; etc.

CONSIGNMENTS WELCOME
Plus many other items too numerous to mention
TERMS: CASH, VISA, GOOD CHEQUE WITH PROPER ID

RIDEAU AUCTIONS INC.
613-774-2735



Parking Lot and Driveway Sweeping
now available
Call 774-3832

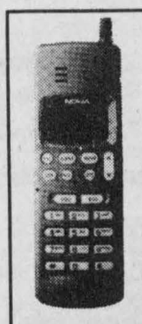

Area Representative
Kevin Fawcett
989-2401 (res.)
Cellular Phones
Mobile Radios
Paging
Sales and Service
1676 Bank St., Ottawa
733-8958 Fax 733-0933



Bell *Mobility*
Approved Cellular Agent

HODGSON'S SUPPLY
"Your Friend In Safety"
SAFETY PRODUCTS
SPECIALTY TOOLS
Prop. Lyall Hodgson
(Accredited Health & Safety Law and Hygiene Professional)
RR1, Williamsburg, Ont., K0C 2H0 Tel./Fax 613-774-0529



BADGER EXCAVATING
"We Get In Where Big Equipment Can't"
Owner/Operator
Frank Scheepers, Jr.
(613) 448-3915
Mobile (613) 797-6623

Our Mini-Excavator
Specializes in:
- Material Handling
- Power Sweeping
- Snowplowing
- Excavating
- Landscaping





Complete Smygwaty Holstein Dispersal

Friday, April 19
12 noon

SELLING AT THE FARM
1 Concession south of Russell on Route 400
80 REGISTERED & PERCENTAGE HOLSTEINS SELL

RHA 199-189-203 BCA, AI sired and bred, BVD vaccinated, average daily production 33.6 kg.

FEATURES: *Aerostar Mercury*, 2 yrs. 247-230-264 - her dam has 270-207-276; *Lindy Michelle*, 2.00 - 215-221-227; *Raider Patsy*, 2.03 - 11,006 kg, BCA 243-238-243; *Raider Paula*, BCA 244-213-245; *Clyde Rachel*, 2-yr. proj. 237-217-240 - her Inspiration dam has 238-229-248.

FEED: Approx. 100 tonnes high moisture rolled corn.

NOTE: This is a good uddered, high-producing herd bred for year-round production. The current average is 9,283 kg. The heifers are well grown and sired by top proven sires.

SALE IN TENT • LUNCH AVAILABLE
CATALOGUES AVAILABLE

Prop. Ray Smygwaty
613-445-2000

HUGH FAWCETT AUCTIONS
613-774-3363

SPRING FEVER CATCH IT

Upcoming Spring Sales

Saturday, April 27, 1 pm, for Edward Donkersteeg
East of Spencerville at Ventnor: 2 JD tractors, White combine and line of tillage equipment.

Saturday, May 4, 10:30 am, for Lorne and Hazel Good
Hwy. 2 Maitland: Antiques and household effects.

Saturday, May 11, 10 am, for estate of Geo. Baker
Northwest of Prescott on Lord's Mills Rd.: 3 tractors, pieces of machinery and small items.

Holiday Monday, May 20, 9:30 am, for Ray Heuvel and Karen King
At Auction Hall, Cardinal: Antiques, toys, collectibles and modern furniture.

Saturday, May 25, 10:30 am, for Mrs. Jane Graham
Ann St., Iroquois: Antiques and household effects.

Good Sale Dates Still Available

SALE MANAGER AND AUCTIONEER
James Cooper Auction Services
RR#1, Cardinal, Ont. • 652-4145

Classifieds

LOCKE'S
RENTALS
General Tool
& Equipment Rentals
WELDING
Repairs & Fabrication
including aluminum & stainless
DIXONS CORNERS
652-1620

BE PREPARED
Get Involved
SCOUTS CANADA
PREPARING FOR LIFE IS WHAT WE'RE ALL ABOUT

HELP WANTED

SALESPERSON, must be experienced for heating, ventilating and air conditioning. Must be self-motivated with own vehicle. Dundas County and neighboring areas. Established company with a mainstream manufacturer.

Send resume to:

P.O. BOX 891XXX
MORRISBURG, ONTARIO K0C 1X0

SOD PILER
REQUIRED IMMEDIATELY
Some tractor work as well.
Rate of pay according to experience.
"FULL-TIME POSITION AVAILABLE NOW"

SOUTH RIDGE Sod Supply Inc.
OTTAWA SOUTH **821-3764**
1-800-267-9772
2405 Manotick Station Road
RR1, Osgoode, Ontario, K0A 2W0

Available for Rent June 1st
1-bedroom apartment
in new building
in South Mountain
For more information
call 989-5216
after 5:00 pm

Oxford on Rideau
Bird Club
Bird Auction
Oxford on Rideau Bird Club
SAT., APRIL 20
A.M. Barr Arena, Kemptville College, Kemptville, Ontario
Auction time: 9:00 am
Bird entry: 7:00 am, $10 selling fee for non-members
Further information: 613-258-2080

SHADAGEE WALL ART
Murals for your home, office, place of business... borders of ivy for your kitchen or bathroom... animals or cartoon characters for the kids' rooms...
YOU NAME IT, I'LL PAINT IT!
Call Joyce Geleynse at Shadagee Studios, 989-2022

AUCTION SALE
Saturday, April 20, 1996
AT 10:00 AM
NAVAN BUILDING SUPPLIES INC.
3493 Trim Rd., Navan, Ont.

The undersigned auction company has been commissioned by Coopers & Lybrand Limited to sell the assets of Navan Building Supplies Inc. and Liptak Construction Company Ltd. by unreserved auction.

OFFICE EQUIPMENT: HP IIID laser printer; Gateway 2000 4DX2 computer; OCE 200 blueprint machine; Sharp 8200 photocopier; PB 1861 folder; microfiche machine; 2 Meridian phone systems; 2 bar refrigerators; 2 microwaves; 4 filing cabinets; fax machine; 2 desks; 3 secretary chairs; oak board room table (dining room table); 7 leather exec. chairs; 2 brass/glass end tables; 4 cloth chairs; electric typewriter; 2 mahogany cabinets; reception counter.

MF 202 gas forklift; Ital Presse for pressing cabinets.

STORE STOCK & EQUIPMENT: 7 wall shelves; 12 island shelves; sales counter; 2-head Red Devil paint shaker; paint mixer; hand carts; alum. truck ramp; corner shower; approx. $45,000 of new inventory consisting of hand tools, sinks, dog food, saw blades, plumbing and electrical supplies, light fixtures, wood & plastic trim, nails, nuts and bolts, hinges, door locks, fasteners, light chain, caulking, threaded rod, sliding closet doors, flat stock, alum. hard hats, drill bits, tool attachments, hardware, siding, lumber.

Quantity of assorted bricks; doors; windows; sliding door; cross bridging; new 2900 BTU propane salamander.

Plus many more items too numerous to mention.

TERMS: Cash, VISA, company cheque with bank letter

OWNERS OR AUCTIONEERS NOT RESPONSIBLE FOR ACCIDENTS ON DAY OF SALE
ANNOUNCEMENTS OVERRULE ALL PREVIOUS ADVERTISEMENTS

RIDEAU AUCTIONS INC.
WINCHESTER, ONT.
613-774-2735

THANK YOU

Mountain Station Park Committee would like to say a big thank you to ***Mountain Lions Club*** *("always caring for the community") for their support at the Bike Rodeo.*

Also to Winchester OPP, Officer Al Lummiss; Sports Unlimited, Ron Casselman; Inkerman Rec, Kevin Bowie; all the ad sponsors in the Winchester Press, all the volunteers, riders and parents, and friends of the parks.

—From Mountain Station Park Committee: Bernie, Jeff and Elan

BK
BRUCE R. KERR
INSURANCE AND INVESTMENTS

BRUCE R. KERR
Insurance & Investments
456 Main St. E., Winchester



NOTICE
EFFECTIVE APRIL 1, 1996

We would like to advise our clients that Mr. Edward Ryan of Chesterville is no longer associated with **BRUCE R. KERR INSURANCE & INVESTMENTS.**

Representations made by Mr. Ryan after April 1, 1996 are not made on our behalf as our representative or agent.

Bruce R. Kerr Insurance & Investments
456 Main Street, Winchester
774-2456

Church Directory



HARMONY COMMUNITY CHURCH
Evangelical Missionary Church
Hwy. 31 & Ormond Rd.
774-5170
Pastors: Rev. Daniel Laronde and Rev. Bruce North
Friday, April 19
7:30 pm - Praise and Worship
Sunday, April 21
10:30 am - Worship Service with guest soloist Mr. Scott Sayers
Super Church for ages 1-12
Wednesday
7:30 pm - Home Bible Study
Difference Makers together!
3c

Winchester
WESLEYAN CHURCH
BRINGING NEW HOPE TO DISCOURAGED HEARTS
Pastor: Rev. Thurland Brown
Office 774-3137
Sunday, April 21
9:30 am - Sunday School for all ages
10:30 am - Morning Worship Service
7:00 pm - Sunday Night Alive
STILL OFFERING A SUNDAY NIGHT WORSHIP AND PRAISE
3c

WINCHESTER UNITED PASTORAL CHARGE
Interim Minister
Rev. R. Belbin
774-2512
WINCHESTER UNITED CHURCH
9:30 am - Adult Bible Study
11 am - Worship Service, Sunday School, Nursery
WINCHESTER SPRINGS UNITED CHURCH
9:30 am - Worship Service, Sunday School
26tfc

PARKWAY ROAD PENTECOSTAL CHURCH
10 minutes north of Winchester, corner of Highway 31 and Parkway Road, Greely
Sunday
9:45 am - Sunday School
10:45 am - Sunday Service
6:30 pm - Pre-Service Worship
7:00 pm - Evening Service
EVERYONE WELCOME
Rev. Les Burton: 821-1056
26tfc

ST. MARY'S CATHOLIC CHURCH
Chesterville
Father Don Cummings
448-3262
5:30 pm - Saturday
9:00 am & 11 am - Sunday
40tfc

ST. PAUL'S PRESBYTERIAN CHURCH
Winchester
Knox Presbyterian Church
Mountain
Rev. Heather L. Jones, B.A., B.Ed., M.Div.
Tel.: H.-774-0316 C.-774-3923
A warm welcome awaits everyone
Knox Presbyterian Church
Mountain
9:30 am - Divine Worship
St. Paul's Presbyterian Church
Winchester
11:00 am - Divine Worship, nursery care and program for children
39tfc

BAPTIST CHURCH B.C.O.Q.
Rev. Stephen Neil, 774-1018
9:30 am - Sunday, Ormond
11 am - Sunday, Winchester Nursery and Sunday School available at Winchester
9:30 am - Fridays, Mom's Time Out
A warm family atmosphere, sound Biblical Teaching.
(Come worship with us!)
36tfc

DISCOVERY BIBLE FELLOWSHIP
Your teenagers are our priority.
Meeting at the Winchester Public School
Wednesday, April 17
8:00 pm - Youth Enthusiastic at Winchester Public School with guest speaker Pastor Gerry Keens-Douglas, president of Youth for Christ in Grenada.
Thursday, April 18
7:30 pm - Special service at the Winchester Wesleyan Church with special music by The Mizo Choir.
Sunday, April 21
9:30 am - Worship Service
For more information 774-0721 or Box 264, Winchester, Ont., K0C 2K0
774-0721
Pastor Andre Lauzon
Friendly, Caring, Accepting
3c

THE ANGLICAN PARISH OF WINCHESTER, CHESTERVILLE, CRYSLER AND SOUTH MOUNTAIN
Sunday, April 21
8:00 am - Chesterville
9:30 am - Winchester
11:15 am - South Mountain
Rev. George Bruce: 774-2236
3c

CHRISTIAN REFORMED CHURCH
Williamsburg, Ont.
Pastor
George Rowaan
448-2351
Sunday
9:30 am - Morning Service
7:30 pm - Evening Service
Nursery provided during both services. You are invited to worship with us. Faith 20 can be viewed every morning at 5:30 am on Channel 6.
32tfc

Kemptville College
of Agricultural Technology

WANTED
HOLSTEIN BULL CALVES

Kemptville College requires for education and research 20 healthy newborn bull calves.

Bull calves must weigh between 90 and 115 lbs.

Calves must be homebred and have received at least 2 litres of colostrum at birth and 2 litres within the next 12 hours.

Calves must be delivered to Kemptville College

April 22-24, 1996 (9 am-4 pm)

If interested please call Dennis McKnight at 613-258-8278 or 613-258-2658 (evenings).

Kemptville College reserves the right to accept or reject any or all calves that are offered.

Ontario
Ministry of Agriculture, Food and Rural Affairs

HOLSTEIN SALE

68 Head of High Grade Holstein Cows, Purebred
Average 10,000kg milk, 1 Bull, Barn destroyed by fire, to be sold by Auction.

Saturday, April 20, 1:00pm

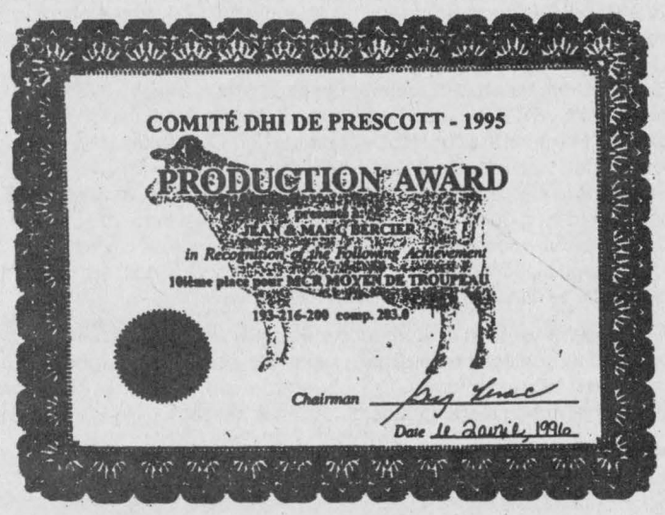

BEEF SALE

Cow and Calf beside

Saturday May 4, 1:00 pm

Rudy's Auction Services
3693 Kenyon Dam Road, Alexandria
525-4434

THE TOWNSHIP OF WILLIAMSBURG

THE TOWNSHIP OF WILLIAMSBURG
NOTICE OF THE PASSING OF A ZONING BY-LAW BY THE TOWNSHIP OF WILLIAMSBURG

TAKE NOTICE that the Council of the Corporation of the Township of Williamsburg passed By-law No. 7, 1996 on the 9th day of April,1996 under Section 34 of the Planning Act.

AND TAKE NOTICE that pursuant to Section 34 (19) of the Planning Act, any person or public body may appeal to the Ontario Municipal Board in respect of the By-law by filing with the Clerk of the Township of Williamsburg not later than the 7th day of May, 1996 a notice of appeal setting out the objection to the By-law and the reasons in support of the objection, accompanied by the fee prescribed by the Ontario Municipal Board ($125.00 payable to the Minister of Finance of Ontario).

Only individuals, corporations and public bodies may appeal a Zoning By-law to the Ontario Municipal Board. A notice of appeal may not be filed by an unincorporated association or group. However, a notice of appeal may be filed in the name of an individual who is a member of the association or group.

The land affected by this By-law is not currently the subject of an Official Plan amendment.

An explanation of the purpose and effect of the By-law is included. No key map is provided as this amendment amends only the text of the By-law.

The purpose of this amendment is to amend By-law No. 23-80, as amended, by adding "Off Road Motorcycle Riding Facility" to the permitted uses within the Rural Zone of the Township and adding a definition for same to the by-law. A special provision relating to the minimum lot area requirement, being 4 hectares, is also included in the amending by-law.

The complete By-law is available for inspection in my office during regular office hours.

DATED at the Township of Williamsburg this 17th day of April, 1996.

Mr. Mike Waddell
Clerk-Treasurer
Township of Williamsburg
P.O. Box 160
Williamsburg, Ontario
K0C 2H0
Telephone: (613) 535-2673

EXPLANATORY NOTE
AMENDING ZONING BY-LAW NO. 7, 1996

The Zoning By-law Amendment amends By-law No. 23-80, as amended, by adding "Off Road Motorcycle Riding Facility" to the permitted uses within the Rural Zone of the Township and adding a definition for same to the by-law. A special provision relating to the minimum lot area requirement, being 4 hectares, is also included in the amending by-law.

No mapping is provided as only the text of the By-law is being amended.



Birthday giving

Twins Stanley and Don Rawlings of Winchester and Iroquois, respectively, celebrated their 70th birthday last Saturday at the Nor-Dun Seniors Support Centre and raised $425 toward buying a piano for the facility. Those attending the dinner contributed toward the piano's purchase in lieu of gifts as requested by the Rawlings.

Press Photos — Edwards

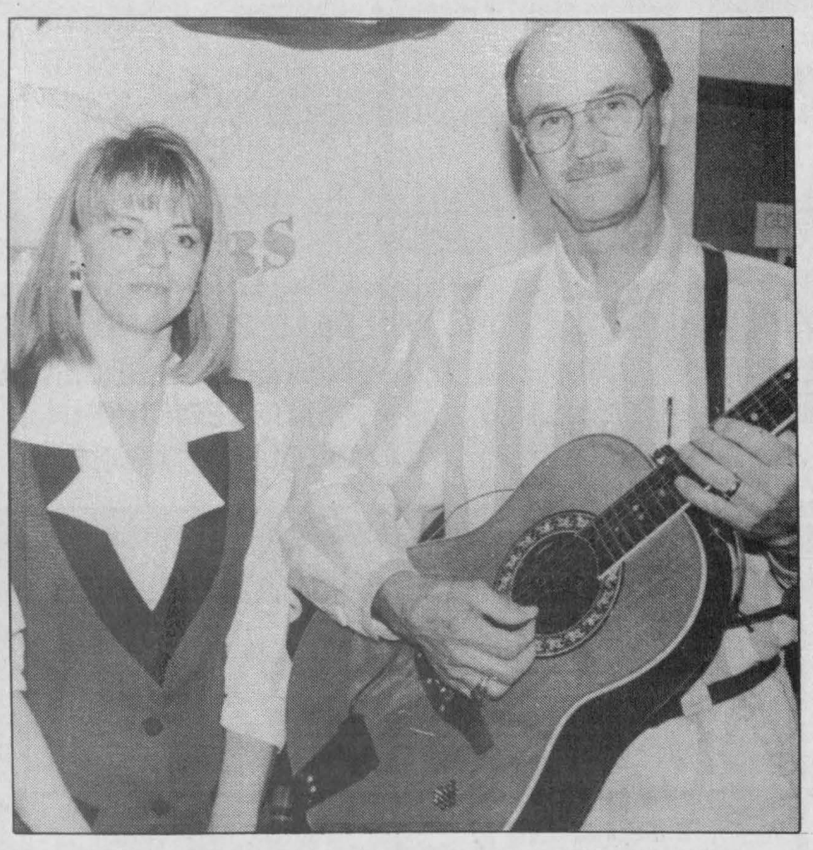

Musical appreciation

Nancy Gibson poses with Dominic D'Arcy "The Singing Policeman" who entertained volunteers at the Nor-Dun Seniors Support Centre in Winchester last Thursday. It was an appreciation night for people who give their time, helping out with the centre's activities.

Press Photo — Edwards

Dundas Manor residents enjoy trip to sugar bush

by Jennifer McGahey

WINCHESTER — The residents at Dundas Manor got the month of April off to good start with an afternoon of laughter at a "April Fools joke party".

On Sat., April 16 a dancer from the McLeod School of Dance performed many great dances, like the Charleston, Macerana, Hawaiian, and tap. These dances were enjoyed by all!

A trip to the sugar bush was a nice treat. A bus load of 12 headed out to Sanders Sugar Bush on April 10 for pancakes and maple syrup.

A volunteer appreciation tea is planned for the end of the month, to show our appreciation to the many kind people who give their time and talents to our home.

Plans are under way for our annual "strawberry social," tickets will be available soon for our raffle to be held on that day. We will once again be raffling off our Manor quilt. All proceeds will go to Alzhiemers research.

We are looking forward to warmer weather so we can once again get outdoors and enjoy the beauty of the summer.

Williamsburg WI presents new executive

WILLIAMSBURG — The Williamsburg Women's Institute celebrated its 90th annual meeting on April 9, 1996 at the Williamsburg Township Municipal Building.

Interesting reports of the annual meeting of 1995- 1996 were read and approved.

Mrs. Ralph Casselman reported that she had added 13 items to the Tweedsmuir History Book in the past year.

The slate of officers for the year 1996-1997 was presented and the following officers were elected: past-president Mrs. Parker Locke, president Mrs. William Williams, secretary Mrs. Clair Algire, treasurer Mrs. Ralph Casselman, district director Mrs. William Williams, Tweedsmuir History - Mrs. Ralph Casselman and Mrs. Wilbur Garlough, public relations - Mrs. Joyce Patterson, auditors Mrs. Russell Miller and Mrs. Wilbur Garlough, nominating committee - Mrs. Edwin Thompson and Mrs. Joan Beckstead, pianist Mrs. Roger Gilmour, program co-ordinator Mrs. Parker Locke, lunch convener Mrs. Doris Hill.

The meeting concluded with a potluck of delicious desserts.

The Dundas District annual meeting will be held on May 28, 1996 at Riverside Heights Community Centre.

SOLD SOLD SOLD SOLD



GALE REAL ESTATE LTD.
Albert Gale
Real Estate Ltd.
Winchester 774-2881
Zooom
E.A. Oldford

SOLD - ANOTHER GONE!



MOREWOOD - 8-acre hobby farm, $125,000

BUYING? CHECK THIS ONE!



MOREWOOD BEAUTY - 3+1 bedrooms, 2 baths, large rec room, sun deck. Super condition, close to school. A best buy. Owner transferred. Only $119,900.

SELLING? GET "THE SOLD MAN" 774-2881

SOLD SOLD SOLD SOLD



Sutton GROUP
Dynasty Real Estate Ltd.
726-7000
Bill & Edna Giles 774-3946



$114,900, MOREWOOD. Great family home with newly finished play room and rec room with woodstove. Good commute to city.



$119,900, CHESTERVILLE. Super large house and lot, hardwood, tin ceilings, 2 full baths. Workshop and lots more.



$94,500, CHESTERVILLE. Three bedrooms, river property, 2 baths, 5 appliances. Move-in condition, and we mean spotless. Give us a call.

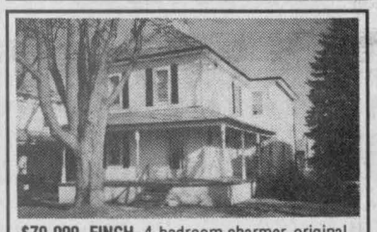

$79,000, FINCH. 4-bedroom charmer, original woodwork, immaculate throughout. All this on lovely lot with mature trees.

BUY OR SELL - CALL EDNA OR BILL

Office Building for Rent

- Approximately 1,215 sq. ft. of offices, main floor
- Approximately 1,215 sq. ft. unfinished basement (great for offices or storage)

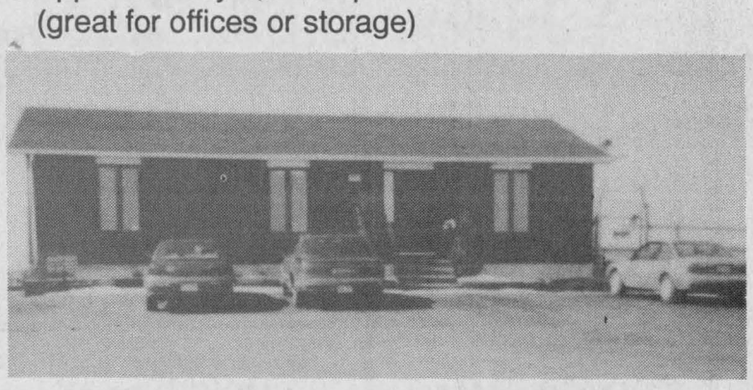

- Located on Hwy. 31 and 43 bypass
- Large parking area • Central air conditioning
- Security system • Two washrooms

Available June 1, 1996

For more information or viewing call

Hunter McCaig

774-2735 (office) 258-5095 (home)

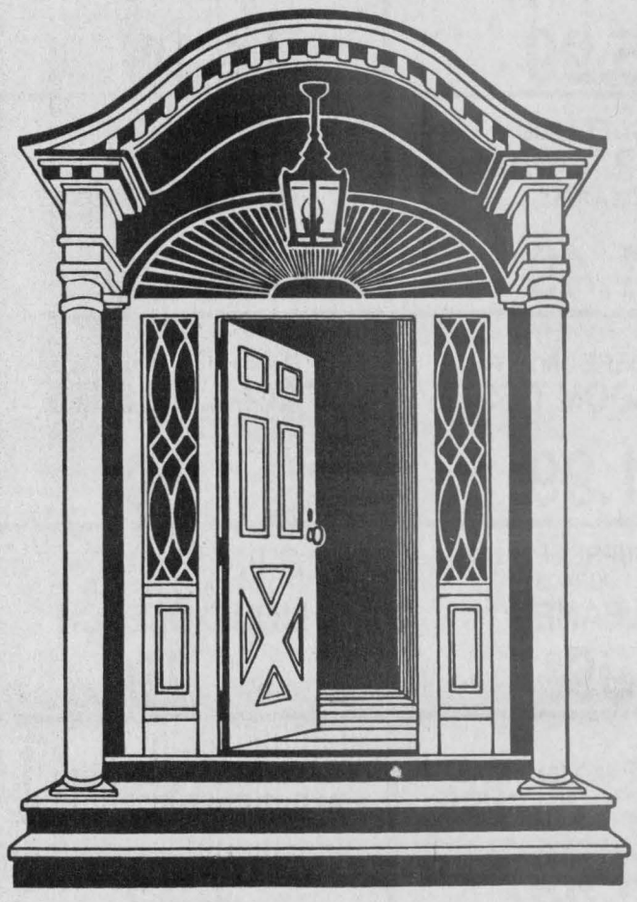

SPRING REAL ESTATE GUIDE

Special Section to the

Winchester Press

Wednesday, April 24, 1996

To book your advertising space please call Karen or Heather at

774-2524

Advertising deadline 5 pm, April 18, 1996

Happy Sweet 16th Marianne

Love, Dad, Mom & Bob

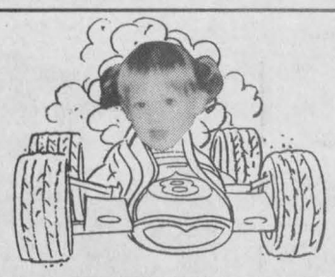

FULL-TIME ALL THE TIME

Sutton GROUP



DYNASTY REAL ESTATE LTD.
Telephone 726-7000
Alan LaPierre 448-3306

FULL MLS SERVICE AT COMPETITIVE RATES

$72,500



VALUE PRICED 3-bedroom home on 130' x 139' treed lot. Country kitchen, dining w/patio doors to stone patio, deck, porch, huge garage/ workshop/ loft. Call to view. Immaculate throughout.

$119,900



STUNNING ACHIEVEMENT, hardwood floors, tin ceilings, living room w/fireplace, dining, gourmet oak kitchen/island, family room w/fireplace, bar, 4 bedrooms, 2 baths. A must see.

$79,900



IMMACULATE 2-STOREY, 3-bedroom home backing onto park land, features complete interior/exterior renovations. Why rent when you could own this affordable home?

$99,900



CUSTOM BRICK AND CEDAR HOME, features oak kitchen, dining w/patio doors to deck, living room w/skylight, family room, 3 bedrooms, gas furnace. A best buy.

BUY OR SELL WITH CONFIDENCE • CALL ALAN, 448-3306

OPEN HOUSE

504 Main Street
Winchester
774-3990

Century 21 McIntosh & Proulx RE Ltd.

OPEN HOUSES

SUNDAY, APRIL 21, 2-4 PM



$122,900, 27 Ralph St., Morewood
Charming starter on quiet street. Bright rec room with woodstove, pine floor. Shows like a model home. Aline Foubert, 821-3393

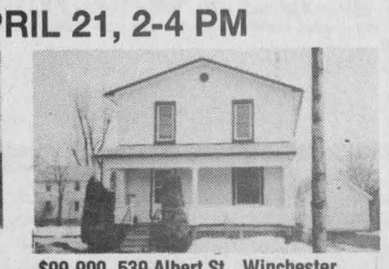

$99,900, 539 Albert St., Winchester
Large family sized 3-bedroom, newer windows & siding, nice lot. Bruce Phillips, 774-0879.



$102,500, 9 Mill Street, Chesterville
Country classic. Darrin Kelly, 774-0268.

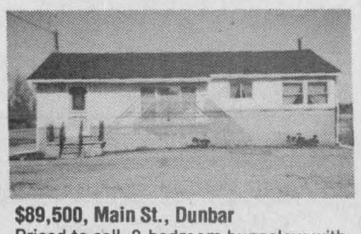

$89,500, Main St., Dunbar
Priced to sell, 3-bedroom bungalow with new windows and doors plus more. Your host Gary Burns, 774-0886.



$119,900, 463 Clarence St., Winchester
Hardwood flooring, finished rec room, many extras.
Jack McIntosh, 774-3990.

PUT THE POWER TO WORK FOR YOU.™

Each Office is Independently Owned and Operated. ® and ™ Registered Trademarks of Century 21 Real Estate Corporation Used under Licence. ® ™ Trademarks of AIR MILES International Holdings N.V., used under licence by Loyalty Management Group Canada Inc., and Century 21 Real Estate Canada Ltd.

JOHN A. ALLISON
REAL ESTATE BROKER

Morrisburg 543-3717

OPEN HOUSE

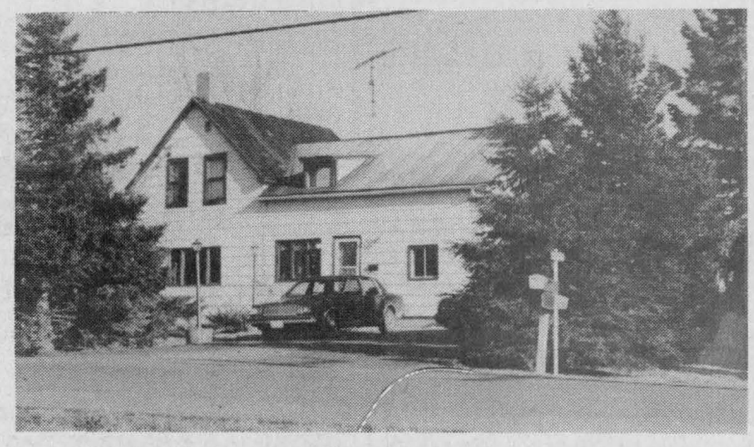

Saturday, April 20, 2-4 pm

Just east of Upper Canada Road, Highway 401 overpass. Older four-bedroom home on large rural, nicely treed lot. Nice home for a growing family. Drop by and check it out! **Asking $73,800.** (5649)

$65,000, WATERFRONT LOT, Casselman Creek bay, Morrisburg. Access to the St. Lawrence. Recently developed area, new custom-built homes. (5654)

$49,500, 273 FT. WATER FRONTAGE on Flagg Creek bay. Excellent building lot, sheltered boat docking, access to the St. Lawrence. (5636)

$29,500, LAKESHORE DRIVE, water view building lot, approx. half an acre, west of Mariatown. (5605)

Sales Representatives

John A. Allison.....652-1551
Dale Beckstead.....652-4396
Carol Richer.....543-3556
Peter Van Veen.....543-2097

MIKE DEAN'S SUPERFOODSTORE

19 KING ST. CHESTERVILLE

WE RESERVE THE RIGHT TO LIMIT QUANTITIES

OPEN: MON. - FRI. 8 A.M. - 9 P.M. SAT. 8 A.M. - 6 P.M.

PRICES IN EFFECT UNTIL TUES. APRIL 23/96

AYLMER 19 OZ TIN
VEGETABLES
CREAM CORN, KERNEL CORN, PEAS, PEAS AND CARROTS, WAX BEANS, GREEN BEANS, SEASONED GREEN OR WAXED BEANS, WHOLE POTATOES
69¢

LEONARD GUARANTEES FRESH PRODUCE EVERY DAY OF EVERY WEEK

Product of U.S.A. #1 Ready to Eat Ripe
Cantaloupes 69¢

Product of U.S.A. #1 Tray Pack Red Ripe
Fresh Tomatoes 1.39 LB 3.06 KG

Product of U.S.A. Fancy Mix or Match Apples
Red or Golden Delicious 99¢ LB 2.18 KG

Product of U.S.A. #1 Bosc or Packham
Pears 89¢ LB 1.96 KG

Product of U.S.A. Extra Large Size
Seedless Navel Oranges 2/99¢

Product of U.S.A. No. 1 Iceberg
Lettuce 69¢

Product of Mexico #1 Fresh
Asparagus 2.99 LB 6.59 KG

Product of U.S.A. #1 Red or White
New Potatoes 79¢ LB 1.74 KG

Product of Canada #1 Hot House
Tomatoes 1.99 LB 4.39 KG

Product of Canada #1 Seedless, English
Cucumbers 99¢

FLOWER BUY OF THE WEEK

6" POT
GLOXINAS 5.99

VISIT OUR GARDEN CENTRE
2.5 LITRE BAG
BLACK EARTH 1.99

SOFT DRINK OF THE WEEK

OUR VERY OWN 24X355ML ASSORTED FLAVOURS
SOFT DRINKS 4.99

SNACK OF THE WEEK

HUMPTY DUMPTY 330G BAG ORIGINAL OR B.B.Q.
POTATO CHIPS 1.69

A WIDE VARIETY OF YOUR FAVOURITE BREADS, BUNS, PASTRY

BETTY 675G 100% WHOLE OR CRACKED
WHEAT BREAD 99¢

BETTY 450G LOAF SLICED CRUSTY
CORNMEAL 99¢

DEMPSTERS PKG 6 PLAIN, WHOLE WHEAT, RAISIN
ENGLISH MUFFINS 79¢

DEMPSTERS 675G SLICED LOAVES 7 ASSORTED VARIETIES
MULTI GRAIN BREADS 1.59

DEMPSTERS PKG 12
CROISSANTS 3.99

DEMPSTERS PKG 6
BUNWICH BUNS 1.39

DELICIOUS MOMENTS
FUDGE BROWNIE CAKE OR CARROT ICED CAKE 2.39

VACHON PKG 10
BUTTER TARTS, PECAN TARTS, LEMON TARTS 2.79

QUALITY BEATRICE DAIRY PRODUCTS EVERY DAY OF EVERY WEEK

BEATRICE 175G ASSORTED FLAVOURS
FRUIT BOTTOM YOGURT 2/1.00

BEATRICE 1.89 LITRE ORANGE, GRAPEFRUIT OR APPLE
JUICE 1.99

BEATRICE 2 LITRE
CHOCOLATE MILK 2.89

KRAFT 200G PKG
SWISS SLICES 1.99

KRAFT 227G PKG
BRICK CHEESE 1.99

BEATRICE 250G DILL OR ONION
CHIP DIP 99¢

KRAFT 500G PKG 24 PACK
1% CHEESE SLICES 2.99

KRAFT 250G PKG 8 PACK
SWISS SLICES 1.99

KRAFT 168G PKG
MOZZARELLA HANDI SNACKS 1.99

KRAFT 225G PKG LOW SODIUM
CHEDDAR 1.99

KRAFT 84G PKG
MEDIUM, MARBLE, MILD 99¢

CHRIS GUARANTEES FRESH CUT MEAT EVERY DAY OF EVERY WEEK

FRESH PICNIC
PORK SHOULDER ROAST 99¢ LB 2.18 KG

BONELESS FRESH
PORK BUTT ROAST 1.49 LB 3.29 KG

FRESH PORK CHOPS
SHOULDER OR BUTT 1.69 LB 3.73 KG

FRESH MEATY PORK SIDE
SPARE RIBS 1.99 LB 4.39 KG

FRESH SLICED
PORK BELLY 1.59 LB 3.51 KG

LOU'S OWN HOMEMADE MILD
ITALIAN SAUSAGE 2.69 LB 5.93 KG

FRESH SLICED
PORK LIVER 79¢ LB 1.74 KG

FRESH BONELESS
SKINLESS CHICKEN BREASTS 3.99 LB 8.80 KG

BURN'S 500G PKG
SLICED BOLOGNA 2.29

SHOPSY'S 454G PKG ALL BEEF
WIENERS 2.29

FREEZER BUY OF THE WEEK

FLAMINGO 2KG BULK
CHICKEN FINGERS 17.99

PIZZA OF THE WEEK

14" WITH CHEESE
PEPPERONI 4.99

CHEESE OF THE WEEK

SPICED GOUDA 5.69 LB 12.54 KG

THE BUTCHER'S FRESH SLICED DELI EVERY DAY OF EVERY WEEK

SIMON DE GROOT SLICED
ALL BEEF SALAMI 3.39 LB 7.47 KG

SIMON DE GROOT SLICED
TURKEY ROLL 4.99 LB 11.00 KG

EURO SLICED
COOKED HAM 2.49 LB 5.49 KG

SIMON DE GROOT SLICED
SMOKED MEAT 6.99 LB 15.41 KG

MAPLE LEAF SLICED
MACARONI AND CHEESE 2.99 LB 6.59 KG

MAPLE LEAF SLICED
MOCK CHICKEN LOAF 2.99 LB 6.59 KG

MAPLE LEAF SLICED
HAM AND BACON LOAF 3.99 LB 8.80 KG

MAPLE LEAF SLICED
SMOKED COTTAGE ROLL 4.99 LB 11.00 KG

A WIDE VARIETY OF QUICK AND EASY FROZEN FOODS

GOOD HUMOUR 2L ASSORTED FLAVOURS
ICE CREAM 1.99

GOOD HUMOUR PKG 24 ASSORTED
POPSICLES 3.99

GOOD HUMOUR PKG 12 FUDGESICLE, FROSTSICLE CREAMSICLE, REVELLO
2.99

BLUEWATER 650G PKG BOSTON BLUE
FISH AND CHIPS 2.49

465G FAMILY PACK REGULAR, BLUEBERRY, BUTTERMILK
EGGO WAFFLES 2.99

OLD SOUTH 355ML
ORANGE JUICE 1.19

McCAIN 1 BOX ASSORTED FLAVOURS
LIGHT DELIGHT ENTREES 1.99

McCAIN 355ML ASSORTED FLAVOURS
FRUIT PUNCHES 69¢

McCAIN 1KG BAG
STRAIGHT, CRINKLE, JULIENNE, BEEFEATER
FRENCH FRIES 99¢

DIRECT WAREHOUSE PRICES + PLUS + EXTRA WEEKLY SPECIALS

AYLMER 28 OZ TIN WHOLE, DICED, HERB, PLUMB
TOMATOES 89¢

SUNSHINE 675G SLICED LOAVES 20%, 60%, 100%
WHOLE WHEAT BREAD 79¢

AYLMER 10 OZ TIN ASSORTED VARIETIES
SOUPS 2/1.00

AYLMER 1 LITRE SQUEEZE
TOMATO KETCHUP 1.49

KELLOGG'S 375G,, 425G, 525G
CORN POPS, FRUIT LOOPS OR FROSTED FLAKES 3.99

AYLMER 500ML RASPBERRY OR STRAWBERRY
JAM 1.99

SUNPAC 48 OZ TIN
TOMATO JUICE 99¢

GARFIELD 500G BAG
TORTILLA CHIPS 1.69

AUNT JEMIMA 1KG BOX ASSORTED VARIETIES
PANCAKE MIX 2.49

AUNT JEMIMA 750ML ASSORTED FLAVOURS
TABLE SYRUP 2.49

QUAKER PKG OF 10 ASSORTED FLAVOURS READY TO SERVE
OATMEAL 1.99

QUAKER 1KG BAG MINUTE, LARGE, QUICK
ROLLED OATS 1.69

LIPTON PKG OF 20 ASSORTED FLAVOURS
HERBAL TEAS 1.69
"WHILE THEY LAST ONLY"

UNCLE BEN'S 170G BOX ASSORTED FLAVOURS
STUFF N SUCH 1.39

UNCLE BEN'S 2KG BAG CONVERTED LONG GRAIN
RICE 4.99

McCAIN 3X250ML TETRA ASSORTED FLAVOURS
DRINKS AND JUICES 99¢

McCAIN 3X200ML ASSORTED FLAVOURS
FRUIT PUNCHES 79¢

SNAPPLE 946ML JAR ASSORTED FLAVOURS
DRINKS 1.39

CLARK'S 14 OZ TIN
BEANS WITH PORK 2/1.00

SUPER SAVER 8KG BAG DRY
DOG FOOD 5.99

SUPER SAVER 8KG BAG DRY
CAT FOOD 9.99

SCOTT 1 ROLL
SHOP TOWELS ON A ROLL 1.49

PAMPERS DIAPERS ASSORTED SIZES
JUMBO PACK 15.99

CASHMERE 8 ROLL PKG
BATHROOM TISSUE 1.99

SCOTTIES PKG 300
FACIAL TISSUES 1.49

CLUB SUPREME 1 LITRE ALL PURPOSE
CLEANER 99¢

OLD DUTCH 3.6 LITRE ORIGINAL OR LEMON
LIQUID BLEACH 1.19

BOUNCE PKG 150 SHEETS
FABRIC SOFTENER 8.99

SUNLIGHT 8 LITRE BOX
LAUNDRY DETERGENT 5.69