THE LAND OF MILK & HONEY"

CHESTERVILLE Record

COVERS EASTERN ONTARIO'S GREATEST DAIRYING SECTION

Seventy-fifth Year, No. 7 | Chesterville, Ontario, Thursday, October 31, 1968 | EIGHT PAGES | Single Copies, 10c

CRUMBS from Graham's Loaf

Over the hills and far away go the hunters this weekend. They will be trekking into the wilds with one thought in mind. It is the season of the deer and the family must be fed. At the end of the hunt, some families eat better than others!

Some 29 years ago when we first took to the bush for the white-tails, we had a nice weekend but came out with one partridge. And it fell to the gun by misdemeanor. A friend and this ancient Crumb, much more agile then, were carrying a canoe over the last portage on our shoulders. This scribe was at the front end and suddenly there on the walking trail was a silly partridge clucking and in the road. We had the shotgun in hand and without hesitation, loosened the bird's ears from its body to make a fresh stew. Unfortunately, we forgot to warn our companion at the other end of the canoe. When the old smoke pole let go, the recoil had a serious effect on the balance of the portagers. A dead partridge, a canoe and two hunters ended up in a heap rather at odds and ends. It took some time for the matter to right itself; the stew was good.

Dr S. H. Hutt and his brothers were hunting companions par excellence. We helped enjoy the season with them for some 15 years and very little starving resulted from our efforts. Other years have been spent north and south and now we seem to head for the hills at the end of a couple of lakes. There at Lanwin the wind is pure, the lake is broad and only ambition dictates the length of the day or night. And we do get our share of deer. The weather is a factor there because of the lake but that is often only an excuse to not stretch the muscles.

There was a time when we were determined to prove to our large acquaintanceship we had to rough it while away on the annual safari. We never shaved, washed with less than enthusiasm and if the camp smelled somewhat of fried cabbage, so did we. It was a time to prove our manhood and live dangerously and come home bringing a breath of the woods with us. After a time one realized the breath of the woods was not exactly the kind that drives women into swoons of delight. And the beard finally began to resemble a wornout whisk broom bleached in spots. All things change and the present day return finds us a mite less smelly and with only a modest stubble. Long ago, we proved something, and if it wasn't manhood, at least we know we can use water to advantage for something other than flavouring Mr Teacher's product.

Next week we will have to let our faithful readers wonder what happened in this corner. Small Crumb is too busy rounding out the lessons up at the Limestone City to write her usual effort during the hunt. But when we do return to the fold, we will be brim full of the usual tall stories and lusty tales of what might have hapenned. We might even report some venison on the pole.

CARD OF THANKS

I wish to express my sincere thanks and appreciation to my friends for visits, cards and treats while I was a patient in Winchester Memorial Hospital. Special thanks to Dr Howard Justus and the nursing staff of children's ward.

Marlene McMahon.
7

Syl Apps, hockey great, Rotary speaker

Connie Smythe said anyone named Sylvanus would never become a hockey player for Toronto Maple Leafs. The same Sylvanus ended up captain of the team. Syl Apps delighted his Rotary audience Monday night with stories of his years in the NHL. He started reaching for the tops in athletics when he trained and became British Empire champion pole vaulter. He represented Canada at Germany in the Olympics in 1936 and managed an honourable sixth position in the world event.

His first love was hockey and he played with the Maple Leafs for 10 years from 1936 to 1948 with two years out for war service. His position was centre and for several years was the team captain.

Syl Apps is a member of the Ontario Legislature for a Kingston riding. He has business interests there and in Morrisburg.

The speaker was introduced by club president Norm Harris, who reported 100 per cent attendance of members and several guests. Ronald Lynch thanked the speaker.

Following the Rotary meeting Syl Apps moved across the square to Community Hall and was given a riotous welcome by a good crowd of young hockey players. His remarks to them were evidently appreciated.

Syl Apps, former captain of Toronto Maple Leafs hockey team, was the guest speaker of Chesterville Rotary Monday night. His amusing tales of days in the big leaue proved vivid and interesting. At the left is Stan Duvall who accompanied Mr Apps from Kingston and the club president is at the right, Norman Harris.—Record Staff Photo.

Mrs Murray Manley hosts St. Bernard's C.W.L.

The October C.W.L. meeting of St. Bernard's Parish, Finch, was held at the home of Mrs Murray Manley. The president, Mrs Hector Courville, opened the meeting with the League prayer which was followed my the secretary's report. Mrs H. Rombough read the treasurer's report.

Mrs Courville thanked everyone for their co-operation in making the tea and bazaar a success. Mrs Fred Heasley read an article on "How to Cure an Association."

There will be a ladies' day of renewal at the Renewal Centre in Alexandria.

Mrs Holland read a paper on "What a Grandmother Is."

The C.W.L. provincial convention will be held in Cornwall in July. Plans were made to cater to the Finch High School commencement in November.

Stormont F.O.A. discusses merger plan

The Stormont Federation of Agriculture accepted with regret the resignation of Wendell Henry of Berwick as secretary-treasurer at a meeting of the directors of the organization. Mr Henry has been ill for several weeks.

Lorne Alguire, acting president of the Stormont branch of the F.O.A., acted as chairman at the meeting in the Ontario Department of Agriculture office in Cornwall. The officers appointed William Maginnis of Ingleside secretary-treasurer until the annual meeting.

The annual convention in Toronto November 4, 5 and 6 will be devoted almost entirely to the proposed merger between the O.F.A. and the Ontario Farmer's Union, which has been under discussion for some time. It will be attended by Mr Alguire, Mr Maginnis and by Mrs William Maginnis as a lady delegate on behalf of the Women's Institutes and other farm organizations devoted to the interests of rural women.

Married

At First United Methodist Chapel, Massena, N.Y., by Rev. Allison Wood on October 22, 1968, Mrs Irene Dewey, daughter of Mr and Mrs Richard Hartford to Mr J. Harold Wereley, son of Mrs W. H. Wereley, of Cornwall, and the late Mr W. H. Wereley. After a trip to Nassau they will reside in Massena.

Especially If You Smoke!

Dumping ashtrays each evening prevents a musty smell and also prevents fires.

Robbers hit Fulton's IGA, rupture vault, clean out cash

Fulton Bros' IGA Supermarket felt the unpleasant hands of thieves again last Saturday morning. Robbers broke into the premises for the third time in recent years and after considerable effort got away with money from the vault. According to police the loss was under $500. The second safe in the vault was not opened.

It would appear the thieves used a ladder to gain entrance into the building over the roof. It must have taken them several hours of cutting and bending to open the big vault door. When the entrance was made, the thieves either were scared off or made off with the loose money in the tills. According to the police, little else in the store was disturbed.

Police chief Leonard Shane is working on the case along with members of OPP. All the burglary tools were left at the site of the robbery but the thieves were careful to use gloves.

The break-in was not discovered until the store opened for business Saturday morning. The investigation continues.

"Record" ads bring results.

Winchester T.S.A. board accepts local tender for school addition

At a meeting on the 22nd of October, the Winchester T. S. A. Board accepted a tender, submitted by Wiseman and Thompson of Finch, Ont., to construct an addition to the Morewood Senior Public School at a cost of $57,200.00. This was the lowest of three tenders received. Other tenders were from Taplen Construction Ltd., and C. A. Johannsen Ltd., both of Ottawa.

The new addition will consist of a general purpose room, 32' by 50', two change rooms, and a storage room.

The work will be started as soon as the final approvals are received from the Department of Education and from the Ontario Municipal Board.

Apple Day success nice sum realized

Last Saturday Scouts and Cubs of Chesterville staged their annual Apple Day tag day. The day was pronounced a success by nightfall.

The final count of cash came out to $237. The apples were donated by the sponsoring body, Chesterville Rotary, and the small workers were most grateful for their support. Members of the community helped in many ways and the troop leaders are most grateful.

U. C. W. thankoffering held at Newington

The Thankoffering meeting of the Newington United Church Women was held in the church hall. Mrs Russell Presley and Mrs Eldon Thompson were conveners for the entire meeting.

The evening began with a dessert tea. The senior ladies of the congregation were guests and their table was decorated with a beautiful floral centrepiece from which these ladies each received a corsage when the meal was over.

A hymn sing followed when each had the opportunity to request their favourite hymn. Shirley Presley accompanied at the piano.

The president, Mrs Elizabeth Beaudette, welcomed everyone and read a poem, "Golden Sheaves," followed by the Purpose and prayer.

Two of the senior ladies, Mrs Harry Zeran and Mrs William Lynch, took part in the worship service. The worship centre featured the cross, horn of plenty and maple leaves. The theme was "Where Do I Fit In . . . in God's World."

Mrs Arthur Cavers gave a reading, "My Get Up and Go Has Got Up and Went." Mrs Elizabeth Beaudette gave her report on summer school held at Macdonald College which she attended as a delegate.

Mrs William Pettit gave a humorous reading on a church bulletin and Mrs Ernest Presley favoured with a reading on "Mustard Bean Pickles." A contest was played called "Soft Soaping God."

Mrs R. E. Rombough thanked the hostesses for the fine evening and the meeting closed with the Lord's Prayer.

Driver's, don't be "maintenance misers"! The Ontario Safety League points out that maintaining a car makes better sense than repairing it.

Silo fall injures Finch man

George Rupert, Finch, was helping at the silo filling of Case Huybreck on the Finch Road on Saturday morning. The farm was owned formerly by Clare Nugent. Rupert was at the top of the silo when he slipped and fell to the ground. The semi-retired salesman was in serious condition when he was rushed to Winchester District Memorial Hospital. He had two broken ankles, a fractured knee and many other injuries. The hospital gave him emergency treatment and then he was rushed to Ottawa Civic by ambulance. His condition at this writing is improving.



Mr and Mrs Jack Cross are shown here following their recent wedding in Trinity United Church. The bride is the former Lorraine Brownlee, daughter of Mr and Mrs Mansel Brownlee, Chesterville. The groom is the son of Mr and Mrs Donald Cross, Chesterville.—Photo by LaSalle.



Mountain - Chesterville softball team were winners of the Northern section of the St. Lawrence Ladies' League. The team was sponsored by Chesterville Legion. Front row, left to right: Diane Arcand, Bev Christie, Lynda Marcell, Edythe Cameron, Marilyn Williams; kneeling, Joanne Hyndman. Second row: Sharon Cooke, Doreen Farrell, Dora Farrell, Edna Empey, Gail Blaine, Gwen Baldwin, W. Burley. Absent: Donna Burley, Madeleine Moriarity. — Photo by LaSalle.

Coulthart reunion at Finch

A Coulthart family re-union was held Thanksgiving Sunday at the home of Mr and Mrs Ralph Winters, Finch.

Those present were: Mrs Elgin Finlayson (Mrs Winter's mother); their daughter and son-in-law Mr and Mrs Edwin Forest of Arnprior; Mr and Mrs H. K. Coulthart, Judy, Hugh W. and Kenneth of Sarnia; Mr and Mrs Harold E. Swerdfeger, Mr and Mrs Arnold Swerdfeger, Mrs Christena Murphy, Miss Laura Coulthart and Mr Alfred Hutton of Ottawa; Mr and Mrs K. Bush, Prescott; Mr and Mrs Oliver Robinson, Cardinal; Mr and Mrs Russell Swerdfeger, Mr and Mrs Archie Coulthart of Morewood; Mr and Mrs John W. Munro and Mr and Mrs Elgin Rathwell of Apple Hill.

On the occasion of a new home visitation, Mr and Mrs Winters were presented with Blue China mugs and a rust coloured platform rocker.

N.D.D.H.S. News

Last week was well-rounded, including both acedemic and physical educational activities.

The soccer team defeated N. Stormont while the football team lost a close contest to Seaway District High School.

On the academic side, the "Reach For the Top Team" was defeated by Philemon Wright H. S. The competition will be shown on Nov. 12.

Toward the more cultural fields a band from Rideau High School entertained during Activity period on Friday.

Friday night brought forth a slightly different form of music with the "Mythical Meadow" playing at a very successful dance.

N.D.D.H.S. Rams down North Stormont

The Rams are on their way to the top! Last Wednesday, October 23rd, they beat North Stormont 5 to 0. The game was played at North Dundas with goals scored by George Ennis, George Swerdfeger and Dave Pope with three.

No one doubted for a minute the fact that the Rams would win the game. The same applies to the game on October 30, when the Rams meet Seaway in their last league game.

Dundas is tied with Osnabruck for first place and if they win this game the championship is practically in the bag.

Mr, Mrs Glenn Hollister honoured on anniversary

Friends, relatives and members of North Valley and Newington United Church attended the "Open House 35th Wedding Anniversary" held for Mr and Mrs G. R. Hollister at their home.

The lace covered table was centred by a three-tiered wedding anniversary cake and tall candles. The house was decorated with gladioli and other fall flowers.

The couple were presented with a beautiful pole lamp from North Valley Church and neighbours. The family presented them with a large mahogany coffee table, also numerous other gifts as well as messages from distant friends. Well known hymns as well as some of Beverley Sheas popular hymns were played by Beverley Robey and Mr Eddie Willard, Mrs Hollisters eldest brother. Tea and coffee were served with refreshments. afternoon and evening.

The CHESTERVILLE Record

P.O. Box 368 — Chesterville — Phone 448-2144
H. K. GRAHAM, Editor and Publisher

Member of Canadian Weekly Newspapers Association

Member of Ontario Weekly Newspapers Association

Member of Eastern Ontario Weekly Newspapers Association

1966 PRIZE WINNER CANADIAN WEEKLY NEWSPAPERS ASSOCIATION BETTER NEWSPAPERS COMPETITIONS

Subscription rates: $4.00 per year, anywhere in Canada, payable in advance, United States and Foreign, $5.50 per year.

Authorized as Second Class Mail by the Post Office Department, Ottawa, and for Payment of Postage in Cash.

Published every Thursday

OPINIONS . . .
OURS AND OTHERS

Foolish Hallowe'en pranks are dangerous

Thursday night of this week, that is tonight, the witches and goblins will be a-prowl. Doorbells will ring and small monsters will hold out their pillow cases for the annual handout. We hope they get a generous amount from the villagers. This town has a name for generosity in that regard.

The time is ripe, though, for mischief. When the small fry get done with their harmless scrounging, the larger and irresponsible ones take over. Unless restraint is exercised harm and damage results.

Last year the limit was reached when windows on some of the main thoroughfares were smashed. Soap and other nuisances were not enough but recourse had to be made to the big smash to get a momentary thrill. The cost to the store owners was considerable to have rush window repairs. A certain amount of lost business had to be chalked up during the upset. And all because it seemed fun to break someone else's breakable property.

Every year we make a plea for a saner and sensible observance of Hallowe'en. This year we again ask that wise heads hold back the foolish ones. Harmless pranks are expected. Property damage that causes hardship is another thing.

More sewer problems

Some of the village fathers are looking with dismay at a growing pile of letters of objection being received at the town office. Each one is voicing objection to the building of a sewer system for the village of Chesterville.

This newspaper feels the sewer system is needed in the village. If it is stopped now, it will mean at least 20 years of backward steps for the growth of the community. Because of forward planning that has been going on for a number of years, the village is at last in a position to order the system to be built if the village owners agree. Over 200 other municipalities larger and smaller than Chesterville have ordered the same program because of the Ontario government's participation in supplying relatively cheap money for the schemes. At this date, this village is right at the head of the list to have something started. But if enough objections are filed and supported at a hearing, the matter of Chesterville's sewers will drop into the limbo. Then the time will come when the Water Resources Commission will step in, demand the river and underground storage basin pollution be stopped. A system will be built then, willy-nilly, and at even higher cost than today's fancy figures.

Several things need clarification. One is the matter of use of the system. No landowner need connect to the system until he is forced to by inadequate private systems. His only charge would be a frontage rate of 40 cents per foot. He would not pay connection charges or service charges until he made use of the system. For a frontage of 66 feet, that would come out to $26.40 per year. If he did use the system, he would have the option of paying the connection charge in a lump sum of just over $160. Instead of spreading that rate over 40 years and paying $500 he would save considerably. The service charge would be a set rate for all households of $72 per year. Even if the household maintains ten people the rate stays the same; it is the mean provincial average that puts 3½ persons in every household.

If the connection system charge is paid at once then written off over 40 years, it comes to $4 per year. Add that to $72 for service and $26.40 frontage and we get $102.40 per year average. Eight dollars a year is not a large enough figure of difference to argue over. Our point is that the system is needed for the time when the present good septic systems become bad systems. And CMHC is looking more and more down its corporate nose on would-be borrowers in towns without municipal sewer systems.

We believe this village can only progress if we keep up with the times. The modern trend away from the urban centres finds more and more commuters buying and building in the small towns. These people build good homes and add to the general growth. But they ask and look for forward-moving municipalities.

Our position has always been fully behind a movement to make our village more progressive. We think the sewer system, expensive as it will be at first, will more than pay for itself in the long run. We will miss the boat if we wave away the present opportunity.

Britain and Europe

It is clearer than ever that French objections to Britain's entry to the Common Market are pretexts rather than reasons, states the Manchester Guardian.

The real reason is that Gen. de Gaulle does not want to give up his own dominance . . . He has never excluded eventual entry, but he has shown no sign of interest even in a step-by-step timetable.

The British Government will now have to think again about its own stand. If there are good economic grounds for our joining it, it makes sense to accept such advantages for their own sake. The weaker the French arguments are seen to be, the likelier it is that after de Gaulle, the doors will open.

Trying to make ends meet

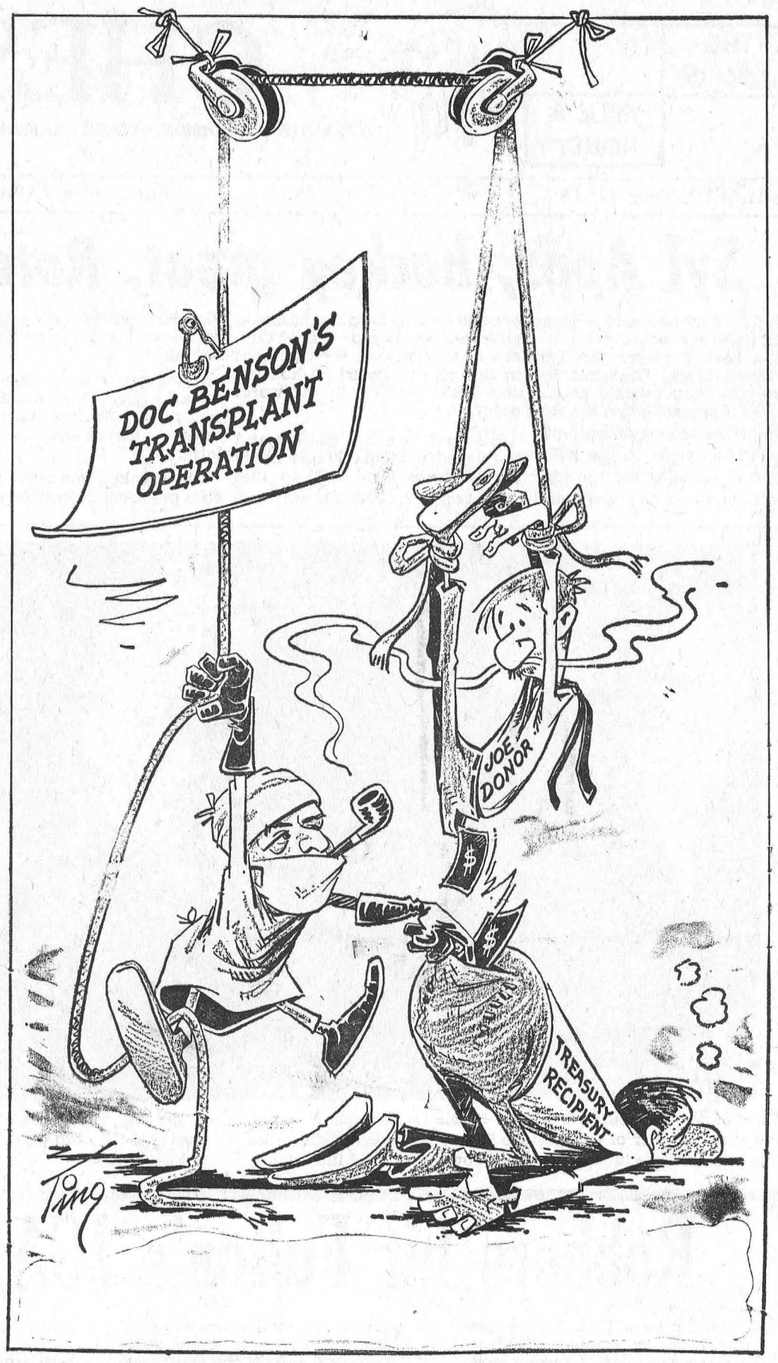

Letter to the Editor

Cornwall, Ontario,
October 23, 1968.

The Editor,
The Chesterville Record.
Dear Sir:

Some long-time friends of the Christmas Seal Campaign have asked why we are again having a campaign when the Sanatorium is closing.

I understand why this question is asked. Many people have regarded the St. Lawrence Tuberculosis and Health Association as a kind of auxiliary to the Sanatorium. It is not an auxiliary, and never was. True, it always supported the Sanatorium. One of the functions of the Association is TB case-finding, and the Sanatorium has been paid by the Association to carry out this function.

The chief business of the Association was and is to promote programs to prevent tuberculosis —and now other respiratory diseases as well. In the past, a major effort of your Association was to organize mass surveys. The aim of the chest X-rays surveys, and later the tuberculin-testing surveys, was to find cases early before they infected others, and while they were most treatable.

The Association has also conducted year-in-year-out educational campaigns, warning the public of the signs which should arouse suspicion and send a person with symptoms to a doctor. Now the educational campaign has widened to include other chest diseases.

A portion of our Christmas Seal fund also goes to pay for research into ways and means of treating a wide range of these chest diseases. Some Associations are giving scholarships to students taking physiotherapy, since inhalation therapists are in very short supply.

How much the St. Lawrence Tuberculosis and Health Association can do depends on each and every Christmas Seal Campaign, which is why I am so anxious to clear up any misunderstandings about our function.

Our work does not close with the Sanatorium.

Gerald N. Lessard, Educational Chairman, St. Lawrence Tuberculosis and Health Association.

Ancient History

FROM OUR RECORD FILES

40 years ago

November 1, 1928

Yesterday morning while bringing the mail from one of the morning trains, George Sharkey was badly shaken when thrown from his rig when his horse became frightened and ran away.

* * * *

Keith Graham, Allison Graham and Harry Allison were among those qualifying for a trip to the Royal Winter Fair in Toronto as a result of a contest in seed and stock judging held at Kemptville Agricultural School last Thursday.

* * * *

Saturday evening about eleven o'clock the home of Mr and Mrs Karl Robertson in Connaught was completely destroyed by fire. Mr and Mrs Robertson were in Chesterville at the time of the fire.

* * * *

At a Hallowe'en party held in the Town Hall last night the following received special mention for the originality of their costumes: Mrs Pat Flynn, Mrs A. E. Bolster, Mrs J. McCloskey, Mrs G. Senn, Miss M. Merkley, Mrs Angus Merkley, Mrs George Merkley, Mrs John Wardell and Mrs D. Allison.

* * * *

Mrs Enos Munro of Nation Valley spent last week in Kingston the guest of her daughter, Miss Laura Munro.

* * * *

Miss Mildred Isabel Casselman of Moose Jaw, Saskatchewan, has returned to her home after spending some time with her parents, Mr and Mrs Mahlon Casselman.

* * * *

30 years ago

November 3, 1938

Neil Kelly, a pupil at S.S. No. 14 school, won a gold medal for public speaking at a contest held in Winchester on Wednesday.

* * * *

Chesterville pupils of Mrs John Farrell taking part in a piano recital in Community Hall last evening were Robert Tait, Gordon Fulton, Essie Beckstead, Shirley Rowe, Madeline Price, Marion Barkley, Gordon Wales, Joye Dillabough, Florence McMillan and Marjorie Summers.

* * * *

The Chesterville Octette and Ladies' Qaurtette composed of Mrs George C. Merkley, Mrs T. A. Smirle, Miss Gertrude Weegar and Miss Marion Casselman and Messrs K. L. Gauthier, J. H. Willard, Frank Casselman and Milton Shaver took part in a program sponsored by Kemptville Rotary Club in Kemptville Tuesday night.

* * * *

Mrs George Turner, Brockville, and Mr and Mrs C. G. Young, o Athens, were Sunday guests of Mr and Mrs John Turner.

* * * *

Mrs M. J. O'Grady, Miss Frances O'Grady, Mrs M. Hickson and Mr Frank O'Grady of Ottawa spent Sunday with Mr and Mrs Chas. Kearns.

* * * *

A. A. "Dick" Merkley has received word from the Columbia Music Publishers, Toronto, that his latest song lyric has been accepted for publication.

* * * *

20 years ago

October 28, 1948

Mr and Mrs Hubert Merkley of Rochester, N.Y., were recent guests of Mr and Mrs Grant Beckstead.

* * * *

Mr C. Allison Graham attended a reunion of the 1934 class of Engineers of McGill University in Montreal on Saturday and attended the McGill-Varsity rugby game.

* * * *

Mr and Mrs Henry Steen and ohn spent the weekend in Hudson, N.Y., with Mr and Mrs Peter Miller and Sadie.

* * * *

Miss Amoret Smith, daughter of Mr and Mrs Malcolm Smith, left Wednesday for Victoria where she has secured a position as dietitian in Victoria General Hospital.

* * * *

Mrs Bella Casselman, Mrs James Clark and Mr and Mrs Taff, Lachine, Que,, were guests last week of Mrs Jessie Hanes, Aultsville.

* * * *

Members o the executive of the Literary Society of C.H.S. for the coming term are, president, Graham Sullivan; vice - president, Betty Kelly; secretary, Jean Feeley; treasurer, Shirley Froats, with Marjorie David, Tom Moran, Marion Morris and Betty Servage as conveners of committees.

* * * *

10 years ago

October 30, 1958

Mr Charles Marcell handed in his resignation Monday night to Chesterville Hydro System. In 1913 Mr Marcell helped install the first village hydro lines.

* * * *

Mr and Mrs Stanley G. Black are pictured celebrating the 25th anniversary of their wedding. They were at home to a host of friends and relatives on the happy occasion.

* * * *

Mrs John Wylie was hostess to the Osnabruck Centre W.I. when Mrs L. Hough, Finch, was guest speaker. Mrs Hough gave a very interesting account of a recent trip to Mexico.

* * * *

Mr and Mrs Ron Perrier and Ronnie, Cornwall, were Sunday guests of Mr and Mrs Vince Servage, Grantley.

* * * *

Mrs Gladstone MacLean and Carol and Mrs Isla Masterson, Emerson, Manitoba, were guests on Sunday of Mr and Mrs Donald Casselman.

* * * *

Those taking part in the programme of the weekly meeting of the Mission Band of Trinity United Church were Jacqueline Hummel, Donald Hall, Tommy Forward and Shirley Cuff.

HORIZONTAL SILOS FOR CORN SILAGE

Whole-plant corn silage instead of dry grain may be a necessary switch for some farmers this year if their corn crop doesn't mature before a frost. Dr Stan Young, Ontario Agricultural College, University of Guelph, foresees the possibility of corn not reaching full maturity due to late planting and adverse weather conditions.

Storing corn as silage in horizontal silos is economical and efficient. However, farmers must be careful in managing these silos. It is extremely important to get a good seal to keep the air out. The sides of the horizontal silos must be tight, and it is essential that the bottom be firm, with good drainage.

Silage going into the silos should be chopped fine and packed well. When the silo is full, put on a good seal, possibly plastic, and make sure it is weighted down. Depending on how well horizontal silos can make excellent storage for corn silage.

ANN LANDERS

Dear Ann Landers Recently you counselled a teen-ager to keep quiet about her mother's affair, although she knew the cheating had been going on for months.

When I was a teen-ager my mother was carrying on a torrid romance with one of Father's close friends. My sister knew it but she didn't tell Father. When it came out in court, Father read my sister out of his will and he never spoke to her again.

Now I am in a similar situation. I believe my wife is having an affair and I think our daughter knows about it. I am waiting for solid proof and when I get it I will expose the whole rotten mess in court and my daughter will get the same treatment from me that my sister got from Dad.

The law calls these people accomplices to the crime. If children know adultery is being committed by one of their parents they have a moral and legal obligation to inform the wronged party. Why don't you live up to your responsibilities and tell them so?—Twice Burnt.

Dear Burnt: Because it's not true. State laws vary. In Illinois adultery is no longer considered a crime unless it is "open and notorious" which means like at State and Madison.

There is no legal obligation on the part of a child to inform a parent that a spouse is cheating. Furthermore, knowledge does not make a person an accomplice. The child can be ordered to testify in some states. In other states the ruling that a man or wife need not testify against a spouse extends to parents and children.

Above and beyond the legalities, I view something far more significant. A parent who would drag a child through the filth that a court fight of this type usually produces is shamefully punitive and unspeakably ruthless.

* * * *

Dear Ann Landers: Kelly and I have been married a year. We get along great except for one thing. Kelly has a heavy beard and if we go out at night he needs another shave. Whenever I ask him to shave a second time he gets mad and says he wouldn't shave twice a day for the Queen of England. Please tell me what to do.—Mrs Five o'Clock Shadow.

Dear Mrs Five: Tell Kelly the Queen of England doesn't care how he looks but you do. On special occasions it won't kill him to shave twice. On not-so-special occasions he can use talcum powder.

* * * *

Do you feel ill at ease . . . out of it? Is everybody having a good time but you? Send for the booklet, "The Key to Poularity." Write to Ann Landers in care of this newspaper, enclosing 35c in coin plus 6c for postage and a long, self-addressed, unstamped envelope.

Ann Landers will be glad to help you with your problems. Send them to her in care of this newspaper enclosing an unstamped, self-addressed envelope plus 6c for postage.



Swerdfeger - Gow

Baskets of yellow and mauve chrysanthemums decorated Colquhoun United Church on Saturday, October 19th at 2 p.m. Rev. D. L. Gordon performed the double-ring ceremony of Iris Elizabeth Gow and Stanley Warren Swerdfeger. The bride is the youngest daughter of Mr and Mrs Mahlon Gow and the groom is the son of Mr and Mrs Keith Swerdfeger of Osnabruck Centre.

Miss Linda Hummel accompanied the guest soloist Mr Denny Millward who sang "O Perfect Love" during the signing of the register and "I'll Walk Beside You" at the reception.

Given in marriage by her father, the bride chose a floor-length gown of white lace made in A-line fashion with a slight train and bow at back. Shoulder-length veil of silk illusion and carried a cascade of pink roses and white carnations.

Mrs Carl Barkley, sister of the bride was her only attendant and wore a floor-length gown of turquoise chiffon with two floating panels at back. Daisies and pearls trimmed the neckline. She wore a pearl tiara and carried a cascade of pink carnations.

Herbert Hollister of Oshawa, assisted the groom as best man and the ushers were David Gow, Cornwall, and Ronald Swerdfeger of Osnabruck Centre.

The bride's mother chose a gold acetate vogue dress with matching hat, brown accessories and a corsage of yellow roses and white carnations.

The groom's mother chose a Heather Knit suit with winter white hat, black accessories and a corsage of pink carnations.

Ninety guests attended the reception at the church hall.

For the wedding trip to Niagara Falls and points west, the bride chose a gold vicose and wool dress with matching coat and brown and gold plaid, brown accessories, corsage of yellow roses. On their return they will reside in Cornwall.

Prior to her marriage the bride was honoured at a miscellaneous shower at the home of Mrs Dennis Gurnhill, Morrisburg, and a community shower at Colquhoun United Church Hall.

Alexander Foley

The community was shocked to hear of the sudden death of Alexander Foley at Winchester Memorial Hospital early Sunday morning. A son of the late Alexander Foley and Mrs Foley, his entire life was spent in this community. Funeral services were held Tuesday at St. Bernard's Church, Finch.

8TH AVE., EAST OSNABRUCK

Sunday dinner guests in Prescott

Mr and Mrs Ross Scott were Sunday dinner guests with Mr and Mrs Floyd Scott at Prescott. They attended the christening of their grandson Philip Kevin at St. Paul's United Church, Prescott.

MrsNora Rutley is visiting her daughter Mrs Clara McCabe and family at Jasper, Ont.

Mr and Mrs Neil Gallinger of Cornwall, were Sunday supper guests with Mr and Mrs Clifton Gallinger and Charles Gallinger.

Recent visitors with Mr and Mrs James Ferguson were: Mr and Mrs Duncan Ferguson and boys, Ottawa, Mr and Mrs Bernie Robinson and son, Vankleek Hill, Mrs David Ferguson of Cochrane and Bruce and Bonnie Ferguson of Finch.

Mrs Evaleen Hehir and Mr B. Rae, Chesterville, Mr and Mrs Millan Mattice, Cornwall, were recent guests of Mr and Mrs J. Ostler.

Racoons take long naps during the winter but do not hibernate as bears do.



Mr and Mrs Winston Woolsey are shown here following their recent wedding at Marionville, north of Morewood. — Photo by LaSalle.

Many attend services in district churches on anniversary

Many friends were present Sunday evening for the special anniversary service in St. Andrew's' Presbyterian Church. The service marked the 59th anniversary of St. Andrew's Church and the 105th anniversary of St. James Presbyterian Church, Gravel Hill.

Rev. Willis E. Sayers, M.A., conducted the service of worship.

The choir with Mrs Ray Wert presiding at the console, rendered the anthems "Dear Spirit Lead Me" and "Living for Jesus". Mr and Mrs Erwin Loewen gave valued assistance in the anthems.

Rev. Sayers dedicated beautiful Bible markers, presented by the Ladies Aid Society and the Women's Missionary Society to the Monkland Church in memory of Mrs Janie (Donald) McRae and to the Gravel Hill Church in memory of Mrs Ella (James) Stewart.

Bringing an inspiring anniversary message was Mr David Robertson, student minister of Knox Presbyterian Church, Moose Creek. Theme of Mr Robertson's message was "Climbing the Mountain". He referred to the "Mountains" of the past — the problems and difficulties that the pioneers faced in the same way as did Caleb of Old Testament times. With faith in God the pioneers erected their places of worship. Mr Robertson said that today the church of the Living God is still faced with many opportunities that can be realized by God's Grace through the faithfulness of dedicated members of His Church.

Herbert Hill, representing the Kirk Session, welcomed the many friends from neighbouring churches.

Mrs Bessie A. McDonald

Friends throughout the area learned with deep regret of the death of Mrs Bessie Anne McDonald, widow of the late Rev M. N. McDonald, formerly of Avonmore, who passed away at her home at Big Bras d'Or, Cape Breton, N.S., on Sunday, October 6, in her 83rd year.

Born on June 23, 1886, at North Whitton, P.Q., Mrs McDonald spent her early years in the Eastern Townships. She married Mr McDonald on September 5, 1906. After their marriage they settled on a farm in South Whitton. In 1912 they moved to Alberta where they "homesteaded" and laboured as pioneers. In November, 1923, they left the farm and moved to Edmonton where Mr McDonald entered upon his studies in preparation for the ministry.

Later after graduation from Presbyterian College, Montreal, Rev and Mrs McDonald undertook their first pastorate at Bristol, P.Q. In 1928 they moved to Boularderie, Cape Breton, where he gave faithful service for nearly 11 years.

On December 30, 1938, the McDonalds went to Avonmore and it was there they laboured for nearly ten years. Those were eventful years in the history of the congregation as it was in 1945 that St. Andrew's Church was destroyed by fire. Under Mr McDonald's inspired leadership a new edifice was erected and dedicated to the Glory of God.

Mrs McDonald during these difficult years in Avonmore, Monkland and Gravel Hill was active in all the women's activities of the church. Many were the meals she served to hungry workmen. In a history of St. Andrew's Church published a few years ago, a special tribute to Mrs McDonald was paid. Scripturally it was said, "And they did eat many days and the barrel of meal wasted not, neither did the cruse of oil fail."

Leaving Avonmore in 1948, Rev and Mrs McDonald went to Ailsa Craig, Ont. Other pastorates were Kemptville and Kinburn. They retired in 1957, and returned to Boularderie, Cape Breton, to a home which he himself had built. It is there Mr McDoanld died on August 30, 1958, and where Mrs McDonald continued to live.

Mrs McDonald is mourned by four daughters and three sons: Mrs Archie Carmichael (Isabel), Sydney Mines; Mrs John MacAskill (Catherine), Bras d'Or, N.S.; Miss Anna McDonald, Big Bras d'Or, and Mrs Plato Konduros (Alice), Town of Mount Royal, P.Q.; three sons, Richard McDonald, Ottawa; Norman McDonald, Big Bras d'Or, N.S., and Rev Kenneth H. McDonald, minister of St. Andrew's Presbyterian Church, Martintown.

She leaves 17 grandchildren and eight great grandchildren.

The funeral service, largely attended by sorrowing relatives, neighbours and friends, was held Wednesday in St. James Presbyterian Church, Boularderie, and was conducted by her minister, Rev Murdoch MacRae, formerly of Ingleside, assisted by Rev Walter Brett, Middle River; Rev Neil MacLean, Sydney Mines, and Rev Donald Gillies, Vancouver, B.C.

Norman D. MacLeod sang in Gaelic "The Christian Home in Glory."

All members of the immediate family were reunited for the first time in 30 years.

Interment was made in the family plot in St. James Cemetery.

Lake Mead, the oldest of the world's man-made lakes, was formed in 1936 when Hoover Dam was completed.

HYNDMAN

Monday visitors at Lattimore home

Mrs Arnott Conley and Darlene were Monday visitors at the Lattimore home.

Mr and Mrs Lloyd Conley, Ottawa, spent Thanksgiving with his parents Mr and Mrs Lorne Conley.

Mr and Mrs Thomas Foster of Orillia, were guests on Tuesday with his aunt Mrs Janet Lattimore.

Mr and Mrs Cecil Somerville were Thursday evening visitors of Mr and Mrs Chester Gilmer.

Mrs Robt. Grant returned home on Thursday evening after spending a few days with Mr and Mrs Mansel Grant and Mr and Mrs Ed. McLaughlin of Cardinal.

We extend our sympathy to the wife and family of the late Mr Delbert Sayeau of Kemptville, who passed away on Sunday, October 13th, after a lengthy illness.

Miss Freda Gilmer, Oxford Station, was a Thursday visitor at the Lattimore home.

Some from here attended the auction sale on Saturday at the home of Mr Gilbert Peterson of Spencerville.

5th AVE., WILLIAMSBURG

Spend weekend at Gallinger home

Mrs W. Scott spent the weekend with Mr and Mrs Oliver Gallinger and Charlene.

Mr and Mrs Oliver Gallinger and Charlene, also Mrs W. Scott spent Saturday in Ogdensburg, N.Y.

ARE YOU GIVING THE GOVERNMENT MONEY that could still be yours?



Many people fail to take advantage of tax deduction privileges granted them for retirement savings. Are you? I'd welcome an opportunity to check it out with you.

J. T. (JACK) JAMES
Morewood, Ontario, Box No. 66
RES.: 448-3104 BUS.: 233-4457
THE MONARCH LIFE ASSURANCE COMPANY

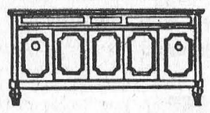

GORDON McINTOSH
Sales Service
— PHONE 987-2923 —
CRYSLER ONTARIO

ERIK THOMPSON
ELECTRICAL CONTRACTOR
SEE US FOR FREE ESTIMATES
PHONES:
RESIDENCE:
448-2083
APPLIANCE STORE:
448-2051
1tf

WERT'S GARAGE LIMITED
CRYSLER — ONTARIO
Pontiac, Buick, GMC Trucks, Beaumont, Firebird, Acadian and Vauxhall
COMPLETE LINE GM PARTS
WINTER TUNE-UP SPECIAL: $4.95 plus Parts
8 cyl.: $5.95 plus Parts
QUALITY SERVICE, CLASS 'A' MECHANICS
LATEST MODERN TEST EQUIPMENT
— Phone 987-2179 —
7-1

ANTI-FREEZE
OUR BEST ANTI-FREEZE, protects against boiling away, rusting, corrosion, seeping, foaming and clogging. (100% Etheylene Glycol).
Only $2.99 gal. 89c qt.
Drop in and Check Our Bargains in Our "Beat the Freeze Sale"
Western Tire & Auto Supply
ASSOCIATE STORE
Phone 448-2875 — Chesterville

ANNOUNCING
ALLISON IMPORT SHOPPE
CLOSE-OUT SALE
YES AFTER 9 YEARS SERVING THE GOOD PEOPLE OF MORRISBURG AND VICINITY WE'RE ABOUT TO CLOSE OUT
OVER $100,000 STOCK
Fine Imported China, Crystal, Irish Linen, Fine Imported Woollens Hudson Bay and Kenwood Blankets, Sportswear for Ladies, Gentlemen. Elegant Soaps, Perfumes, Beautiful Jewellery, Quality Stationery as well as Greeting Cards, Souvenirs Watches, Toys, Slippers and an extensive line of GIFTS FOR EVERY OCCASION.
EVERYTHING SLASHED!
NOTHING HELD BACK!
A COMPLETE LIQUIDATION!
NOW IS THE TIME TO PURCHASE WEDDING AND SHOWER GIFTS FOR IMMEDIATE OR FUTURE USE, ALSO YOUR CHRISTMAS GIFT BUYING OR SIMPLY TO TREAT YOURSELF TO THAT BEAUTIFUL ARTICLE YOU'VE WANTED SO LONG, WHILE YOU CAN
SAVE 15 - 25 even 50% and more
Liquidation Sale Starts - Fri., Nov. 1 10 a.m. Sharp
Allison Import Shoppe MORRISBURG ONT. Open Friday 10 a.m. to 9 p.m.
Where you'll find Royal Doulton, Wedgwood, Belleck, Royal Albert, Buchan, Waterford, Coro, Coutts, Hudson Bay, Kenwood Glen Cree, Highland Queen, Arrow, Harvey Woods, Kitten and other famous names.

Multiply your money 2½ times!
Buy a highest-interest-yet Canada Savings Bond at the Bank of Montreal and in 14 years get back 2½ times what you've put in. $250 for every $100 invested!
And you can buy by instalments
The Bank of Montreal sells Canada Savings Bonds by instalments as well as for cash. You can buy yours for 5% down, balance in easy payments over a year.
$2.50 DOWN FOR A $50.00 BOND!
$5.00 DOWN FOR A $100.00 BOND!
$25.00 DOWN FOR A $500.00 BOND!
$50.00 DOWN FOR A $1000.00 BOND!
Get your Canada Savings Bonds now at the Bank of Montreal
Bank of Montreal
Canada's First Bank

Lifelong Berwick resident observes 80th birthday

Surrounded by 70 members of his family, Mr Angus McDermid, a life-long resident of Berwick, observed his 80th birthday on Sunday evening, October 27th, 1968, at the home of his grandson, Mr and Mrs Floyd Dingwall, Berwick.

He received many congratulatory messages and gifts.

Mr McDermid is the son of David McDermid and his wife, Isobel Walsh. He was married on September 28, 1910 to Mary Barkley and settled in Berwick where he is still an active farmer. Mrs McDermid passed away October 11, 1945.

Mr McDermid is an elder of St. Paul's United Church, Berwick.

He has one sister Mrs Margaret Snider, Cornwall; one son Dalton, Berwick; two daughters, Inez at home and Mrs Lynden Dingwall (Leila), Finch; 16 grandchildren and 13 great grandchildren.



Mr Angus McDermid was honoured by 70 members of his family Sunday evening, October 27, when he observed his 80th birthday. Pictured above are, left to right: Dalton McDermid, Mrs Lynden Dingwall (Leila), Angus McDermid and Inez McDermid.

Co-Op Views and News

Roy McGregor, Manager

CONTROL RATS

Are rats and mice eating you out of house and home? A single rat can eat, spoil or damage $20 to $25 worth of grain, or feed, every year. Rats carry and spread disease and parasites of livestock in addition to the many human diseases they may carry.

These rodents can multiply at a fantastic rate. The rat produces six or seven litters a year with a dozen young per litter. Mice multiply at about the same rate but the litters are smaller.

Control of rodents demands a four part program, either on a single farm basis or over a wider area. Perhaps if enough people cleaned rats out of their own farm, efforts at winder control might also be possible.

The four steps are:

* rodent-proofing of buildings
* eliminating nesting places and other hiding places
* removing food and water supply
* poisoning, fumigating and trapping.

Buildings can be made less hospitable to rats and mice by use of concrete floors and footings, tight-fitting doors and windows, wire screens on windows, and metal kick-plates on the bottom of doors.

The animals like to hide and nest in places that provide darkness and protection. Good housekeeping around the barn, cleaning up piles of old bags, broken lumber or old boxes will help.

Removing all food is pretty difficult around poultry or livestock barns, but cleaning up spilled feed, keeping feed in covered boxes where possible, and piling bagged feed up on blocks will help a good deal. Rats must have water, but mice seldom need it.

Since most of the poisons or rodenticides used for rodent control are also dangerous to humans, pets or livestock, keep them under lock and key. Bait stations should be put in a tunnel, which can be as simple as a board leaned against the wall. A few drainage tile end to end also work fine. It is a good idea to put wholesome feed in the stations for the first few days. Rats are very cagey animals.

The slow-acting, anti-coagulant materials have pretty well placed the other poisons for rodent control. These drugs destroy the clotting ability of the blood, and the animal dies painlessly from loss of blood after eating trtated feed for a period of three to ten days.

Pival and Warfarin are effective anti-coagulants for farm use. Others include fumarin, diphacinone and norbormide. Norbormide, a fairly new product on the market, is highly specific for rats. It is relatively safe where poultry, livestock and humans many aceidentally come in contact with it.

IN MEMORIAM

ARMSTRONG — In loving memory of a dear husband and father, Bryce D. Armstrong, who passed away October 30, 1959.

He suffered with courage,
We knew not his pain;
He fought hard to get well
But all was in vain.
So treasure him, Lord, in your garden of rest
For when on earth he was one of the best.

Wife Vera and family.

7

The British House of Lords may block legislation, but only for a year.

AT THE CHURCHES

CHESTERVILLE - MOREWOOD UNITED CHURCH OF CANADA
Minister: Rev L. M. Ferguson
SUNDAY, NOVEMBER 3, 1968
Morewood: 9.30 a.m.
Morning Service.
Sunday School.
Trinity United, Chesterville:
11 a.m.: Divine Worship.
Sunday School.
Everyone Welcome

CHESTERVILLE PENTECOSTAL CHURCH
Albert and Ralph Sts.
Rev A. T. Barnes, M.A.
SUNDAY, NOVEMBER 3, 1968
2.30 p.m. Sunday School
3.30 p.m. Worship Service
Thursday, 7.30 p.m.: Bible Study and Prayer
A WARM WELCOME TO ALL

UNITED CHURCH OF CANADA
Finch — Berwick — Grantley
Mr Edward Robinson, Lay Supply
SUNDAY, NOVEMBER 3, 1968
Berwick: Service at 9.45 a.m.
Finch: Service at 11 a.m.
November 10: Joint service at Avonmore at 11 a.m. and 8 p.m.
Dec., 1968

EMMANUEL BAPTIST CHURCH
NEWINGTON
David L. Smith. Pastor
SUNDAY, NOVEMBER 3, 1968
Services will be held at the Osnabruck Baptist Church on Dickinson Drive.
10.30 a.m. Sunday School
11.30 a.m. Morning Worship
Everyone Welcome
Aug 68

PRESBYTERIAN CHURCH
Dunbar - Chesterville - Morewood
E. Earle Eaton, B.A., B.D., Minister
SUNDAY, NOVEMBER 3, 1968
9.55 a.m.: Chesterville.
11.15 a.m.: Morewood.
2.00 p.m.: Dunbar.

UNITED CHURCH OF CANADA
Williamsburg — Colquhoun
Rev D. L. Gordon. Minister
SUNDAY, NOVEMBER 3, 1968
Williamsburg: Sundap School, 10 a.m. Worship Service at 11 a.m.
Colquhoun: Worship Service at 2 p.m. Sunday School at 3 p.m.
All Made Welcome

CHURCH OF THE HOLY TRINITY
The Rev G. T. Churchill, Rector
SUNDAY, NOVEMBER 3, 1968
1st and 3rd Sundays at 9.30 a.m.
2nd and 4th Sundays at 11.00 a.m.

PRESBYTERIAN CHURCH
St. Luke's, Finch; Knox, Crysler
Rev Wm. W. McI. Craig B.A
SUNDAY, NOVEMBER 3, 1968
St. Luke's, Finch: 11.00 a.m.
Knox, Crysler: 2.30 p.m.
Everyone Welcome

Mainly About People

Reformation Sunday was observed at the Presbyterian Church with the sermon, "Reformation", preached by the minister, the Reverend E. Earle Eaton. "The Christian Army" was the title of the children's sermonette. The choir renedered "My Best Friend", lyrics arranged to the Londonderry Air.

Miss Madelene Moriarity, nurse-in-training at Ottawa Civic Hospital, spent the past week in Montreal the guest of Miss Patricia McAvoy, and attended the graduation exercises at St. Joseph's College on October 19, when Miss McAvoy received her Bachelor of Education degree.

The Reverend and Mrs E. Earle Eaton and Mr George Crawford were in Ottawa for the Dr. Terence Findlay preaching mission and for hospital calling.

A pot-luck supper was enjoyed by members of the Presbyterian Ladies' Aid Society and their friends and guests last Wednesday evening at the Institute Rooms in the Community Building.

Several from Chesterville and Morewood attended a thank-offering service at Finch last Sunday evening.

N.D.D.H.S. Sports

October 24 almost proved to be a lucky day for the North Dundas Football Team. Dundas fought all the way against Seaway High School but lost the game in the final two seconds.

Iroquois started the game by getting the first touchdown. Dundas had no intention of standing for this. Within ten minutes Rae Armstrong carried the ball across the goal line for Dundas' first touchdown of the game and as a matter of fact, of the season.

Dundas held their ground until the final play of the game with the score 6-6. Seaway was in possession of the ball at the Dundas end of the field by the end of the game. Seaway kicked the ball into the Dundas end zone, Dundas was unable to return the kick. It was a hard game to lose with the final score 7-6 in favour of Seaway.

It was a good game all the way with weather conditions in everyone's favour. Seaway had to work hard to get their one extra point and Dundas had to sweat to get their first touchdown and hold Seaway back as long as they did.

On October 31 Dundas plays against Osgoode High at North Dundas. Osgoode hasn't been defeated yet and Dundas could be the team to beat them.

"Stitch in Time" holds fourth meeting

On Tuesday October 22 "Stitch in Time" 4-H Club held their fourth meeting in the Institute room of the Community Hall. The meeting was in charge of Mrs Betty McIntosh and Mrs Annie Johnston.

The president, Kathy Allan, opened the meeting with the seven girls repeating the 4-H Club pledge. Mary Craig, secretary, read the minutes of the previous meeting. She also took the roll call and Janice Docksteader, treasurer, received the collection. Kathy Allan turned the meeting over to the leaders.

Mrs McIntosh demonstrated the lazy daisy stitch, which is also known as the detached chain stitch. Members practised the stitch, with Mrs Johnston aiding those who had difficulties. The chain stitch was also taught.

Scottish dancing classes to be held this winter at Maxville

Scottish country dancing classes will be held this fall and winter, with sessions beginning on October 28th and following each Monday evening at 8.30 p.m.

The course is being sponsored by the Maxville Scottish Country Dance Club and will qualitfy for provincial assistance under the community recreation program.

Interested persons from surrounding communities participated in a similar program last year and are invited to take part again. Among communities represented were Dunvegan, Apple Hill, Laggan and Avonmore.

All sessions will be held in the gymnasium of Maxville H. S. Registration fee will be $5.00 per person for ten lssons and will be payable to the Country Dance Club.

Keeps You Awake

Coffee can be added to most gravies to enhance its flavour.

When the hot dog is served in Japan the meat is whale.

IN MEMORIAM

STEEN — In loving memory of our dear Mother, Essie Steen, who passed away one year ago, November 5, 1967.

As long as we live, we will cherish her name,
In memory we see her ever the same;
Still in our hearts, she is living yet,
For we loved her too dearly to ever forget.

Sadly missed by Helen, Kathleen and Gill.

7

IN MEMORIAM

HILL — In loving memory of a dear mother and grandmother, Madge S. Hill, who passed away November 2, 1966.

Upright and just in all her ways,
Loyal and true through all her days,
Silently suffered, patiently bore,
God took her home to suffer no more.

Sadly missed and remembered always, Beverley, Raymond and boys.

7

CARD OF THANKS

I would like to thank all the kind friends and neighbours who remembered me on my ninetieth birthday with cards, messages, flowers and visits. Your kindness will always be remembered.

Mrs T. McCord.

7-1

IN MEMORIAM

McMILLAN — In loving memory of a dear mother, Mrs Roy McMillan, who passed away October 25, 1963.

Upright and just in all her ways,
Loyal and true through all her days,
Silently suffered, patiently bore,
God took her home to suffer no more.

Mrs Stanley Black, Carl and Leon McMillan.

7-1

Following a Yawn?

The shoreline of Lake Superior stretches for about 3,000 miles.

S. G. WELLS & SONS LTD.
Authorized
FORD - MERCURY CAR AND TRUCK DEALER
INGLESIDE — ONT.
— Phone 537-2287 —
Open Evenings 'til 9 p.m.
SALESMAN ALWAYS ON DUTY
LET US PRICE YOUR NEXT NEW CAR PURCHASE—
IT MIGHT BE WORTH YOUR WHILE!

T-Bone Steak ..... lb., 95c
Loin Lamb Chops ..... lb., 53c
Pork Liver ..... lb., 29c; 4 lbs., $1.00
5-lb. Boxes Cod Fillets ..... lb., $1.65
FRESH OYSTERS
EARL'S MEATS
AND LOCKER STORAGE
Phone 448-2324 — Chesterville, Ont.

Buy Where You get The BEST For LESS
1968 CHEVROLET — Demonstrator, maroon with black interior, 4-door, Radio. Lic. 345835.
1967 FORD CUSTOM 500—4-door, 8 cyl., auto., radio. H40523.
1967 DODGE POLARA 500—4-door, V8, radio. 537566.
1966 CHEVROLET IMPALA — Hardtop, V8, radio. 422947.
1966 DODGE—4-door, V8, auto., radio. 50620N.
1966 DODGE 880—2-door hard top, V8, radio, K32420.
1964 FORD — 2-door hardtop, V8, radio. 4152A.
1961 CHEVROLET—4-door, 6 cyl. Excellent condition. 2541A.
1965 PONTIAC — V8, AT, PS, PB radio, 4-door sedan. Like-new car.
1965 FORD GALAXIE 500—2-door, HT, V8, PS, PB, radio.
McMILLAN BROS.
CARL AND LEON
NEW AND USED CAR SALES
LEON: Res., 448-2767 PHONES: Business, 448-2146 CARL: Res., 448-2002

New! Add-on versatility!


Saw today... Spray tomorrow!
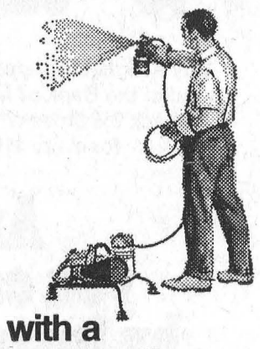
with a Holiday CHAIN SAW BY PIONEER
The new, lightweight Holiday chain saw—easier, faster, safer: Now add a Power Take-Off Stand to pump water, spray paint or insecticides, winch, you name it! For these jobs and more—buy a Holiday from:
BOGART MOTOR SALES LTD.
— Phone 448-2488 —
CHESTERVILLE

"Thinking Men" send lovely Anniversary Flowers from
MURIEL'S FLOWERS
Winchester - - Ontario

WORK WANTED
Up-to-Date Fashion in Exterior and Interior PAINTING and DECORATING.
For more information and Free Estimates Phone:
ALLAN CRUMP
RR2, Winchester, Ont.
Phone 448-2237 Chesterville
31

SAVE at Red & White
Monarch Margarine ..... 4 1-lb. pkgs., $1
Highliner Cod Fish Sticks ..... 8-oz. pkg., 29c
Modess .... 12 to pkg., buy 2, get 1 free, 3 for $1.10
Red Circle Sockeye Salmon ..... ½ tin, 49c
White Swan Bathroom Tissue ..... 8 rolls, $1
Roasting Chickens ..... 3-4 lbs. avg., lb., 49c
Flavourful, Hot House Tomatoes ..... lb., 19c
Fresh Mushrooms ..... lb., 59c
McIntosh Apples ..... 5-lb. cello, 59c
CASSELMAN RED AND WHITE STORE
Phone 448-2373 Chesterville



GEORGE LAFLAMME
Groceries - - Meats
Fruit - - Vegetables
King St. Phone 448-2822

Save 10c: Boston Blue Fillets ..... lb., 29c
Save 10c: Turkey Drumsticks .... lb., 39c
Save 10c: C.P. Asst'd. Meat Spreads 2 tins 33c
Save 23c: St. Williams Asst'd. Jams and Jellies 2 9-oz. jars 35c
Save 12c: Robin Hood Cake Mix — White or Choc. .. 2 pkgs., 37c
Save 28c: Toilet Tissue 8 rolls 89c

Prices effective until Saturday, Nov. 2
We reserve the right to limit quantities.
FREE GOLD BOND STAMPS
IGA
TAKE ADVANTAGE OF IGA'S TOTAL SAVINGS PROGRAM
* Everyday Low Prices.
* Deep-cut Weekly Advertised Specials.
* Everyday Low Top Valu Mini-Prices.
* Free Gold Bond Stamps.
SAVE ON IGA'S TABLE TRIM RED BRAND BEEF
Red Brand BONELESS FULL CUT ROUND STEAKS 99c lb.
Choice Red Brand TOP ROUND STEAKS $1.12 lb.
Plus 25 Free Gold Bond Stamps Boneless, Tender Red Brand MINUTE STEAKS $1.39 lb.
Plus 25 Free Gold Bond Stamps Lean, Boneless Red Brand RUMP ROAST $1.10 lb.
Red Brand Boneless SAVOY and IMPERIAL STEAKS 99c lb.
Red Brand SHORT RIB ROAST Blade Bone Removed 78c lb.
Lean, Red Brand CROSS RIB ROAST 84c lb.
Maple Leaf Rindless. Sliced SIDE BACON 1-lb. vac pac: 68c
Maple Leaf SKINLESS WIENERS 1-lb. vac pac: 39c
Top Valu Sliced Cooked Ham ..... 8-oz. vac pac, 79c
Top Valu Country Style Sausage ..... 1-lb. tray, 49c
Top Valu Sliced Smoked Meat ..... 4 2-oz. pkgs., 85c
Maple Leaf Fresh Frozen Grade 'A' Pre-dressed — 3-4 lbs. avg. Frying Chicken ..... lb., 47c
Maple Leaf Ready to Serve Dinner Hams ..... ½'s, Cryovac, lb., 99c
Maple Leaf Sweet Pickled Cottage Rolls ..... ½, Cryovac, lb., 69c
Maple Leaf Visking or Waxed plus 25 Free Gold Bond Stamps Bologna ..... by the piece, lb., 35c
Maple Leaf Headcheese ..... 3-lb. tin, lb., 49c
GOLDEN YELLOW LARGE BANANAS ..... lb., 10c
Canada Fancy Top Valu Ontario McIntosh Apples: 5-lb. cello, bag, 59c
Sweet-eating Caramel Apples ..... pkg. of 3, 49c
South African Outspan Valencia Oranges ..... doz. 138's, 59c
Canada No. 1 Ontario Hot House Tomatoes ..... lb., 39c
U.S. No. 1 Green Pascal Celery ..... size 36's, 25c
U.S. Fresh Green Broccoli ..... each, 39c
Top Valu Vitaminized APPLE JUICE 4 48-oz. tins: $1
Save 16c Top Valu Choice Sliced or Halved PEACHES 3 28-oz. tins: $1
Save 35c Coronation Plain or Polski WHOLE DILLS 4 32-oz. jars: $1
CHESTERVILLE ONTARIO FULTON BROS. LIMITED
Phones: Supermarket 448-2345 Appliance Store 448-2195
STORE HOURS: Mon. - Thurs., 8 a.m. - 5.30 p.m.; Fri., 8 a.m. - 10 p.m.; Sat., 8 a.m. - 5 p.m.



In a double-ring ceremony at Elma United Church, Linda Hess became the bride of John Frederick Cinnamon. The bride's parents are Mr and Mrs Keith Hess, Elma, and the groom is the son of Mr and Mrs Wallace Cinnamon, Winchester. — Photo by LaSalle.



Mr and Mrs Terrance Lloyd Ouderkirk were married in St. John's United Church, Kemptville, on October 26. The bride is the former Virginia Lynne Keys Brown, daughter of Mr and Mrs Harold A. Brown of Kemptville, and the bridegroom is the son of Mr and Mrs Clifford Ouderkirk of Cornwall, Ontario.—Photo by Daykin.

Bazinet - Servage

On Saturday, October 12th at 11.15 o'clock in the morning at St. Bernard's Church, Finch, Lynda Marlene Servage and Raymond Bazinet were united in marriage.

The bride is the second eldest daughter of Mr and Mrs Vincent Servage and the groom is the only son of Mr and Mrs Henry Bazinet of Crysler.

Rev. E. Danis officiated at the double-ring ceremony.

Given in marriage by her father, the bride wore a floor-length empire style gown of white, brocade with fingertip sleeves and coat train.

Her three-tiered scalloped veil fell from a pearl head-piece and she carried a bouquet of white mums and red roses. Her only piece of jewellery was a strand of cultured pearls with matching earrings, a gift of the groom.

The mother of the bride chose a bonded wool dress of rust and gold metallic with rust and brown accessories, accented by a corsage of white mums tipped in limegreen.

The mother of the groom wore a suit dress of blue and green brocade with a white and silver metalic hat, black accessories, accented by a corsage of white carnations tipped lime green.

The best man was John Beehler and ushers were Albert Patenaude and Archie Clouthier. Raymond Jodoin of Cornwall, cousin of the bride was MC.

A reception was held at MacDonell's Inn after which the bridal couple left for a wedding trip to Niagara Falls.

For travelling the bride and groom chose matching suits. The bride wore a white and brown bonded wool suit with brown peau de soie accessories and a corsage of yellow sweetheart roses and white pinnochios. The groom wore a brown and gold sports jacket with solid brown trousers and matching shoes. His sports shirt was gold with matching tie.

Upon their return Mr and Mrs Bazinet will reside in Crysler.

Out of town guests were from Vermont, Montreal, Cornwall, S. Mountain and Newington.

The use of alcohol by drivers and pedestrians leads to about half of all traffic fatalities in the U.S., according to a study by the U.S. Department of Transportation.

'Record' ads bring results.

Mainly About People

Mrs Mary Empey, with her daughter Mrs Richard Childers, left for their home in Long Beach, Calif., on Saturday afternoon by plane after visiting her sister and brothers and relatives for some time.

Hockey begins

The North Stormont Long Sault Junior Hockey League will open the season this Sunday night at Long Sault Arena when Long Sault meets Berwick in the first game at 7.30 and Chesterville tangles with St. Regis at 9.00 in the second contest.

The next night at the same place it's Osnabruck Centre against Newington, and Avonmore against Eamer's Corners the second time.

Finch "Daisy Chains" hold third meeting

The Finch Daisy Chains met at the home of Mrs Darwin Ouderkirk on Saturday, October 19, for their third meeting. The leaders for this Needlecraft Club are Mrs Ouderkirk and Mrs Bernard Foley.

President, Margaret MacLean, opened the meeting with the 4-H Pledge. Debbie Goddard, secretary, read the minutes of the last meeting. Roll call was answered by 10 members and one leader. Collection was taken.

Mrs Ouderkirk discussed the free drawn design to be used on the article the girls chose to embroider. Seven embroidery stitches should be used in this design. Some members chose to make a table runner, others place mats. The feather stitch demonstration was held at this meeting.

Read 'Record' ads.

SERVICE STATION OPEN THIS SUNDAY

Merkley's Service Station

To accommodate the driving public, one service station will be open every Sunday.

Dec. 65

NOMINATIONS

Notice is hereby given to Separate School Electors, in compliance with the Separate Schools Act, Bill 168, 1968, that I require the presence of said electors of Zone 1, comprising the following Municipalities: **Matilda Township, Iroquois Village, Winchester Township, Winchester Village, Chesterville Village, Williamsburg Township, Morrisburg Village, Finch Township, Finch Village, Roxborough Township and Osnabruck Township,**

at the Township Hall, Berwick, in the Township of Finch

from the hour of 8.00 p.m. to 9.00 p.m. on MONDAY, NOVEMBER 18, 1968, for the purpose of nominating proper persons for the office of one Separate School Trustee for Zone 1, Combined Separate School Board for the Counties of Stormont, Dundas and Glengarry.

If a greater number than required are nominated and qualify, polls will be opened at the above mentioned Municipalities on **MONDAY, DECEMBER 2, 1968,** and will be open from 10.00 a.m. to 8.00 p.m. and no longer.

A. V. EMPEY,
Returning Officer,
Zone 1.

8-2

NORTH DUNDAS DISTRICT HIGH SCHOOL — DOCTRINA ARTE CONIUNCTA

Parent Visitation Night

Thursday, November 7

Students of the North Dundas District High School will be taking home Progress Report Cards which should give a general picture of the student's progress in each subject. The reason for this early report is to give students, parents and -teachers some basis upon which to make any necessary adjustments, changes or recommendations for a successful school year.

A Parent Visitation sheet will accompany each report card. We are requesting the parents to complete the required information and return the Parent Visitation sheet so that we may set up the visitation night to facilitate the visitation program.

7-1

Save More At LEDUC'S

FINCH — ONTARIO

CUT-UP CHICKENS
3 to 4 lbs., lb.: 39c

CHICKEN LEGS ..... lb., 49c
CHICKEN BREASTS ..... lb., 55c
Chuck Steaks or Lean Ground Chuck ..... lb., 69c

BLADE ROAST BEEF, lb. .....
Boston Butt **PORK CHOPS,** lb. .....
SHOULDER PORK STEAK, lb. **59c**
LAMB CHOPS, lb. .....
Shoulder LAMB ROAST ..... lb., 39c

Maple Leaf BOLOGNA, 3 lbs. .....
WIENERS, 2½ lbs. .....
PORK LIVER, 3 lbs. **$1**
PORK SPARE RIBLETS, 3 lbs. .....

Fresh SLICED BACON ..... lb., 49c
COD FILLETS ..... 5 lbs., $1.89
Meaty RIB STEW ..... 3 lbs., $1.29
Maple Leaf Devon PORK SAUSAGE ..... lb., 49c

HALLOWE'EN CANDIES AND KISSES ON DISPLAY

Blue Seal Bread ..... 5 24-oz. loaves, $1.09

BANANAS ..... lb., 10c
WONDER MARGARINE ..... lb., 19c

Tenderflake Pure Lard, 5 .....
Pee-Wee Eggs, 4 doz. .....
Cracked Eggs, 3 doz. .....
Weston's Assorted Mallow Biscuits, 4 pkgs. **$1**

Hostess 100 Tea Bags 69c
Hostess Coffee ..... 1-lb. bag, 79c
For Hallowe'en—
Hostess Potato Chips ..... 20 bags, 88c
Betty Crocker Cake Mix ..... 19 oz., 39c

KIK COLA
30-oz. btl.:
10c each

50 LBS. ONTARIO NO. 1
POTATOES: $1.19
NO. 1
SNOW APPLES
$2.39 bus.

Bright's Apple Juice ..... 48 oz., 3 for $1
Madelaine Choice Kernel Corn .. 12 oz., 6 for $1.00
Kleenex Tissues ..... size 400, 3 for $1.00
Facelle Royale 2-ply 2 Rolls Towels 49c
Fresh Cabbage ..... per head, 15c
Fresh Carrots ..... 3 lbs., 25c

Free Three Star Stamps

— WE DELIVER —
Mon.-Tues.-Wed.: 8 a.m. to 6 p.m. — Thurs.: 8 a.m. to 9 p.m.
Fri.: 8 a.m. to 10 p.m. — Sat.: 8 a.m. to 9 p.m.

Phone 984-2270 Finch, Ontario

CO-OP FALL SALE

OCTOBER 31st, NOVEMBER 1st & 2nd

Clears a 20" wide path with each pass **20" SNOW SHARK 5 h.p. SNOW BLOWER**
By MOTO-MOWER
Adjustable height from ground level to 1¾"
REGULAR VALUE $349.95
CO-OP SALE PRICE **299.99** EACH
Manual Control Chute — Blows snow up to 25 ft.
bearings sealed Permanently

2 Wave Band
AM-FM MANTEL RADIO A truly good quality AM-FM radio. Large, easy to read dial. AM antenna, FM outdoor antenna
SALE PRICE **$29.99** each
14¼" x 5¼" x 6⅛" REGULAR VALUE $39.95

High Speed ELECTRIC *Stainless Steel* **KETTLE**
2 full quart capacity, safety thermostat, protects kettle if it boils dry. Guaranteed one year.
REG. VAL. $6.95
CO-OP SALE PRICE **$6.19** each

UNIVERSAL SUSPENDED **MILKER UNIT**
Stainless steel seamless pail. Four short air tubes, vacuum hose, pulsator oil, three cleaning brushes.
CO-OP SALE PRICE **$143.99** each REG. VAL. $165.34

MILKER Inflations
Model D01 DeLaval Units
Model SA3 Surge Units
Model 6M Universal 2MS Shells
Model 27M Universal 2049 Shells
Model D01 S.P.S. Reg. Val. $4.56 — CO-OP PRICE $3.59
Model SA3 S.P.S. Reg. Val. $3.84 — CO-OP PRICE $3.09
Model 6M S.P.S. Reg. Val. $4.56 — CO-OP PRICE $3.59
Model 27M S.P.S. Reg. Val. $4.56 — CO-OP PRICE $3.59

The Kitchen Appliance with a Multiple of Uses
BLENDER
36 ounce shockproof decanter. Stainless steel blade. 2 speed Stirs, mixes, chops, blends,
REGULAR $35.95
CO-OP SALE PRICE **29.79** each

THESE AND MORE BARGAINS AT YOUR CO-OP STORES

FREE REFRESHMENTS
FRIDAY, NOVEMBER 1, 1968
OPEN SALE WEEK ONLY
FRIDAY EVENING & SATURDAY AFTERNOON

Chesterville & District Co-Operative Inc.
CHESTERVILLE: Phone 448-2377 FINCH: Phone 984-2450

ARROW

SHIRTS **Men's Sport Shirts** — Wool blend winter weight shirts. Fine selection of Hunter Checks in shades of brown, blue, gold green. Price **$7.50**

Men's VESTS or Warmth	price	$6.95 - $9.50
Hees PLASTIC WINDOW SHADES		$1.89
Boys' THERMAL DRAWERS	8-16 years,	$1.98
Men's Penman's "71" COMBINATIONS	36-44,	$5.95
Boys' Lined BLUE DENIM JEANS	7-12,	$3.99
Stanifeld's T-SHIRTS	men, white,	$1.75
PRINTED FLANNELETTE	38" wide, yd.,	69c
"TRIESTER" SOFT MATS	18x27,	$1.59
Girls' T-SHIRTS	white, turtle neck, 7-14,	$1.99
Girls' KNEE HOSE	white, colours,	75c - 98c
NEW PHOTO ALBUMS		$2.99 - $3.99
Mary Maxim - Northland WOOL	skein,	$1.19
Chenille BATH MAT - COVER SETS		$3.79 - $7.95
Ibex FLANNELETTE BLANKETS	70x90, pair,	$7.95
ESMOND THERMAL BLANKETS		$7.98
TABLE PLASTIC	54" wide, white or patterns, yd.,	$1.29
Boys FLANNELETTE PYJAMAS	8-16,	$3.59
Girls' PULLOVER SWEATER	8-14 yrs.,	$4.69
Boys' WHITE SHIRTS	8-14 yrs.,	$2.98
Goodhue BLUE DENIM COVERALLS	men,	$8.95
Men's Lined BLUE DENIM SMOCKS		$7.50
Men's Banlon KNIT SHIRTS	4 colours,	$7.95
Men's Stretch TOE RUBBERS		$2.29
Men's SPORT SHIRTS	size XL,	$5.00 - $7.98
Men's WORK SWEATERS	zip front,	$7.98
ARROW BOXER SHORTS	men,	$1.69

CLEARING—

3 Only—**Men's Winter Jackets** — Green, quilted lining. Size: M-L--XL. Reg. $9.95.
Special price **$6.57**

Moriarty's
Phone 448-2354 — Chesterville

Phone or send your personal news to your local correspondent or call the Record at 448-2144, Chesterville

Country Correspondence

Newsletters of Community Happenings as reported by Our Correspondents

NORTHFIELD STATION

Weekend guests of Arbuthnot family

Mr and Mrs Ian Andrew and family of Ottawa and Ian Howie of Malartic were weekend guests of Mrs S. L. Arbuthnot and family.

Mrs Hilliard Waldroff spent the past week visiting her daughter and family in Stellarton, N.S.

Mr and Mrs Duncan Crawford of Ottawa were weekend guests with Mrs Marguerite Wereley and family.

Howard Loynachan attended the funeral of the late Lindsay Grant in Williamstown.

Mr and Mrs Robert Auger and daughter spent the weekend with the latter's parents, Mr and Mrs Keith Groves, in Lunenburg.

Mr and Mrs Roy Loynachan and family of Port Colbourne visited recently with Mr and Mrs Howard Loynachan and family.

A large number of ladies gathered at the home of Mrs Howie Loynachan Saturday evening for a miscellaneous shower in honour of Shirley Beattie whose marriage to Gaye Winters takes place shortly. An appropriate address was read by Mary Turner and many beautiful gifts were received by the bride. Miss Beattie expressed her thanks and bingo and contests were enjoyed. A delicious lunch was served by the hostess.

CEDAR GROVE

Recent guests at Cedar Grove

Recent guests in The Grove were: Mr and Mrs Carman McIntosh and Beth of Williamsburg, Miss Lena Hollister, Mr Allan Hollister of Ottawa, Mrs W. G. Grigg of Lethbridge, Alta., Mr and Mrs Keith Dafoe, Shannon and Brent of Ingleside, Miss Shirley Presley, Newington, Mr and Mrs Frank Dafoe with Mr and Mrs Glenn Dafoe; Mr Edward Jacobs of Woodstock with Mr and Mrs Chesley Swerdfeger; Mrs Flora Wattanbee and friends of Rome, N.Y., with Mr and Mrs Arthur Baker; Mrs Ruby Bell, Mrs Jessie Johnston, Mrs Robert Stephenson, Mrs Helen Ennis, all of Brinston, with Mr and Mrs Raymond Dafoe; Mr and Mrs Kenneth Froats, Woodstock, with Mr and Mrs Bismark Froats; Mr and Mrs Durham Wells, Mr and Mrs Graham Wells of Hoasic, Mrs Duncan Boucher, Mrs Bill Boucher of Kingston, Mrs Violet Cushing of Montreal with Mr and Mrs Frank Dafoe.

Mr and Mrs Fred Jarvis visited Mrs Lottie Fincham of Massena Thursday.

Mr and Mrs Elburn Crites motored to Woodstock and spent the weekend with Mr and Mrs Dale Crites and sons.

Mr and Mrs Frank Dafoe and Mrs Erma Grigg visited Mrs Alice Swerdfeger, Morrisburg, on Monday.

Mr and Mrs Raymond Dafoe were recent guests of Mr and Mrs H. Coughlar, Gananoque.

Mrs Erma Grigg, Mr and Mrs Frank Dafoe, Mr and Mrs Glenn Dafoe and family, Miss Lena Hollister, Mr Allan Hollister of Ottawa spent Friday evening with Mr and Mrs Keith Dafoe, Ingleside.

The many friends of Mrs Arthur Baker will be sorry to learn that she is a patient in the Winchester Memorial Hospital. All wish her a speedy recovery.

OSNABRUCK CENTRE

Recent callers at Dillabough home

Mrs Diana Keck, Iroquois, and Mrs Carl Crawford were recent callers at the home of Mrs E. L. Dillabough.

Mr and Mrs Morley Warner spent a few days last week with friends in Windsor, Toronto, Oshawa and Lindsay district.

Mr and Mrs J. A. Stewart and family visited with Mr and Mrs J. Rivers, Williamstown.

Mr and Mrs Clifford Collins spent a weekend in Rochester, N.Y.

Friends are sorry to hear that Chris Tinkess is a patient in a Cornwall hospital.

Mr and Mrs H. Hollister and children and Mr and Mrs R. Brownell and Kelly spent the weekend here and attended the Swerdfeger-Gow wedding at Colquhoun on Saturday.

The many friends of Mrs Fred Dewe hope she will soon return home from the Civic Hospital in Ottawa.

Leaves turn bright red in the fall because of an excess of sugar trapped in their cells.

Very Filling

Arabian mathematicians were the first to use zero to fill an empty place.

GRANTLEY

Enjoy holiday in Washington, D.C.

Mr and Mrs Wliburn Robinson and Mr and Mrs William Fetterley enjoyed a holiday week-end recently at Washington, D.C.

Mr and Mrs Glenn McMillan and Eleanor attended the 25th anniversary for Mr and Mrs Willis Robinson, Winchester.

Mr and Mrs Milton Countryman were supper guests on Sunday with Mr and Mrs Mason Robinson.

Mr and Mrs Dalton Carr and daughter were dinner guests on Sunday with Mr and Mrs Ross Young.

Mr and Mrs Vernon Whaley and Kristine were supper guests on Sunday with Mrs John McMillan and Grant.

Mr and Mrs Jim Hesson and Mrs Maude Countryman were supper guests on Thursday with Mr and Mrs Mason Robinson.

Mrs Aden Durant spent a few days with her daughter Mrs Claude Carr, while Mr Carr enjoyed a bus tour from Upper Canada Village to Hamilton and Toronto.

Mr and Mrs Glenn McMillan and Eleanor attended a family gathering in honour of Mr Tom Johnston's 80th birthday.

Mr and Mrs Mason Robinson and Miss Gladys Robinson were supper guests on Tuesday with Mr and Mrs Bob Hill, Ottawa. Miss Robinson left for her home in Edmonton after a month"s holiday.

Mr and Mrs Doug Durant and Keith were dinner guests on Sunday with Mr and Mrs Wilburn Robinson and Hugh.

Miss Beth McMillan visited with Miss Louise Longtin, Morewood, on Sunday afternoon.

COLQUHOUN

Recent guests at Dafoe home

Mr and Mrs Durham Wells, Mr and Mrs Graham Wells were recent guests of Mr and Mrs F. Dafoe.

Mr and Mrs Kenneth Hummel vsited Mr Percy Hummel, Ottawa, recently.

Mr and Mrs William Saunderson, Stittsville, were week-end guests of Mr and Mrs Lawrence Whittaker.

The U. C. W. Thankoffering Service was held at the hall on Tuesday evening. Ladies from Williamsburg and Ingleside attended. Rev. and Mrs Giffin showed slides of their trip to England and Ireland last summer.

Mr and Mrs Don Kyle attended the funeral of Mrs Ewart Brownell, Ottawa, on Monday.

Mr and Mrs Reynald Longtin and girls visited Mr and Mrs L. Whittaker on Friday evening.

Mr and Mrs Graham Wells and Carson attended the Fall Convocation of the University of Ottawa which was held in the Capital Theatre. Mervyn Wells was one of the Students who received his Bachelor of Arts Degree.

GOLDFIELD SOUTH

Spend few days at MacLean home

Mr and Mrs Neil Moore and Bradley, Toronto, spent a few days with Mr and Mrs Edgar MacLean.

Mr and Mrs Donald Presley and family, Ottawa, were Sunday guests of Mr and Mrs Edgar MacLean.

To please sightseers the daytime flow of water over Niagara Falls is doubled from April to October by reduction of water diversion above the Falls.

NATION VALLEY

Spend some time at Munro home

Mr and Mrs Alebrt Munro of Milton, Mr and Mrs Al Perrington, Toronto and Mrs Jack McMurray from Toronto, were recent guests with Mr and Mrs Ed. Munro and daughters.

Mr and Mrs Jos Bailey of Winchester, spent an evening with Mr and Mrs Ralph Gray, Nation Valley.

Mr and Mrs Harvey Barkley, Bob and Martin spent a weekend recently in Syracuse, N.Y.

Mrs D. Styles, Mrs Gerald Styles, Linda and Mary were recent callers with Mrs Annie Bowman, Church Road.

Mrs Maudie Harper, Mr and Mrs Albert Bowman of Chesterville, were guests at the Styles home on Thursday.

ELMA

Spending some time visiting in London

Mr and Mrs Melvin Dillabough are spending some time with Capt. and Mrs H. M. L. Brown and family at London.

Thanksgiving Day guests of Mr and Mrs Graham McPherson were: Mr and Mrs Ralph McPherson, Kathleen, Donna and Alan of Winchester Springs, Mr and Mrs C. M. Killen, Debra and Leslie of Kingston, Mr and Mrs John Casselman and Charles of Toronto, and Miss Jean Armstrong.

Sympathy is extended to Miss Ada Barkley in the death of her brother, Mr Isaac Barkley, a former resident here.

Mr and Mrs Edward Herriman left by plane on Sunday for a two-week holiday in California.

Miss Jean Armstrong spent last week with Mr and Mrs C. M. Killen and girls at Kingston.

Congratulations are extended to Mr and Mrs John Cinnamon (nee Linda Hess) who were married in the church here on Saturday evening.

Mr and Mrs Gary Dillabough, Ottawa, were week-end guests of Mr and Mrs Don Dillabough.

Mr Gerald Barkley, Guelph, Misses Jean Barkley and Irene Banach, Ottawa, spent Thanksgiving week-end with Mr and Mrs Egerton Barkley and Brian.

A Sydney, Australia, man with eight rabbits was fined $43 because he could only eat five of them.

The rabbit owner was ordered to dispose of the rabbits because he had no licence for them. He tried eating the evidence but only got through five.

RIVERSIDE

Spend Sunday visiting in Ottawa

Mrs E. Montgomery and Mrs Frank Baker were in Ottawa visiting with Mr and Mrs Frank Baker and Mr and Mrs C. Cockburn on Sunday.

Mr Garnet Rutley has returned from Ottawa Civic Hospital.

Mrs Chas. Burd, Ottawa, spent the week-end at the home of Mrs E. Montgomery.

Mrs Alex Rutley spent the week with Mrs G. Rutley and Ricky.

Mrs Wesley Lee, Chesterville, visited on Sunday at the Foster home.

Art and Amy DAYKIN
PHOTOGRAPHY
WEDDINGS
FAMILY GROUPS
CHILDREN
Phone Osgoode 826-2567
Osgoode - Ontario
26tf

SEE THE 1969 CHEVROLETS AND OLDSMOBILES AT GREGOIRE'S
Tops in Value — Tops in Styling
SALE ON USED CARS CONTINUES
ALBERT & RAYMOND
GREGOIRE AUTO LTD.
443-2885 — PHONES — 443-2842
EMBRUN — ONTARIO
AUTHORIZED CHEV. AND OLDS. DEALER
SALESMEN: MARCEL LEFEBVRE, HECTOR DEGUIRE

REPEAT SPECIAL
AT
LANNIN'S
UNUSUAL SAVINGS!
IN THIS OFFER



Through the co-operation of the manufacturer we are able to offer WELDWOOD PREFINISHED WALL PANELS at Savings of 20% to 30% off regular list.

All 4' x 8' Sheets

HOMSTEAD ELM	$9.55
HOMESTEAD BIRCH	8.40
BONANZA BIRCH	7.60
DARK PECAN — VINYLGARD	6.80
SIAMESE TEAK — VINYLGARD	6.80
PLANKTONE ALMOND	4.75
PREFINISHED LAUAN	3.75

Ideal for Your Fall Renovation Plans

Easily installed, a breeze to maintain, WELDWOOD panelling is something far beyond a "wall covering." It offers permanent original beauty for your home, with "Life-of-the-building guarantee on every panel.

This is the first showing for some of these panels. Drop in today to see them.

Always a bargain at a PAL yard
H. S. LANNIN LTD.
LUMBER AND BUILDING SUPPLIES
BUILDING CONTRACTORS
PHONE 774-2637 WINCHESTER

MOVIES
NOW SHOWING

Thurs., Fri., Sat. Oct. 31-Nov. 1-2
"THE HAPPIEST MILLIONAIRE"
By Walt Disney. In Colour. Starring Geraldine Page, Lesley Ann Warren, Fred MacMurray and Greer Garson.

Mon., Tues., Wed., Thurs. November 4-5-6-7
"THE FAMILY WAY"
In Colour. Starring Hayley Mills and John Mills.

The WINCHESTER

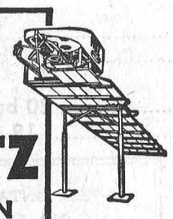

A PATZ BARN CLEANER
IS BUILT...
★ stronger!
★ with fewer parts!
★ for rugged use!
★ for easier servicing!
Also Manure Stackers, Silo Unloaders and Cattle Feeders
For Complete Information and Installation See:
LORNE ACRES
WINCHESTER
— Phone 774-2643 —
21tf

$100 grows to $250 with Canada Savings Bonds

$250 for each $100. That's what you can get with this year's Canada Savings Bonds. Here's how.

The new Bonds have fourteen regular annual interest coupons which can be cashed each year as they come due. The first pays 5.75%; the second, 6.50%; the next three, 6.75% each, and the last nine a big 7.00% each. Total regular annual interest amounts to $95.50 on each $100 Bond.

If you choose you may hold all these regular annual interest coupons *uncashed* until your Bond matures. If you do, you will then get *interest on your interest* totalling an additional $54.50 on each $100 Bond.

At maturity, therefore, you can get back total interest of $150 *plus* your original $100 investment. This way each $100 Canada Savings Bond becomes worth $250. Other denominations can grow at the same exciting rate.

Adults, children, businesses and institutions—all may buy Canada Savings Bonds. They are available in convenient amounts of $50 up to $50,000 for cash or on instalments, wherever you work, bank or invest. And, as always, Canada Savings Bonds are cashable any time at full face value plus earned interest.

Few investments are so profitable. None builds more surely for the future. Buy Canada Savings Bonds and make your savings really grow.

Buy yours today!
CS-68-23

BEHLEN CORN CRIBS
WITH NATURAL AIR DRYING SYSTEMS

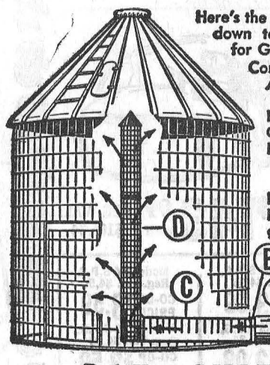

Here's the Corn Crib that dries ear corn down to safe storage levels faster for Government Sealing.
Complete Package includes:
A. 5 hp 24" fan (3 phase or single);
B. steel connector band;
C. 24" solid steel entry tube;
D. heavy steel bar mesh ventilator.
All hardware included!
Behlen Corn Crib is made of No. 2-gauge steel Bar Mesh... galvanized with up to 6 times normal amount of zinc *after welding* to prevent rust, even on weld spots. "Steep Pitch" roof fills to peak without hand leveling. Extra wide doors. From 611 to 1940 bushels.

RAY SMITH
Authorized BEHLEN Dealer
FARM AND INDUSTRIAL BUILDINGS
Newington, Ont. — Ph. 984-2789
SEE IT TODAY!
Assistance in erecting and steel forms for cement base available with early orders.

Your Security . . . Our First Responsibility
Hough Insurance Agency
If it's Insurance we have it
PHONE 448-2854 CHESTERVILLE, ONT.

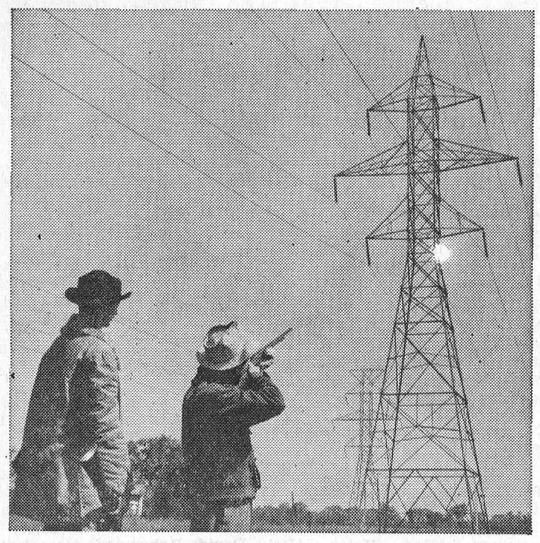

A foolish act like this...

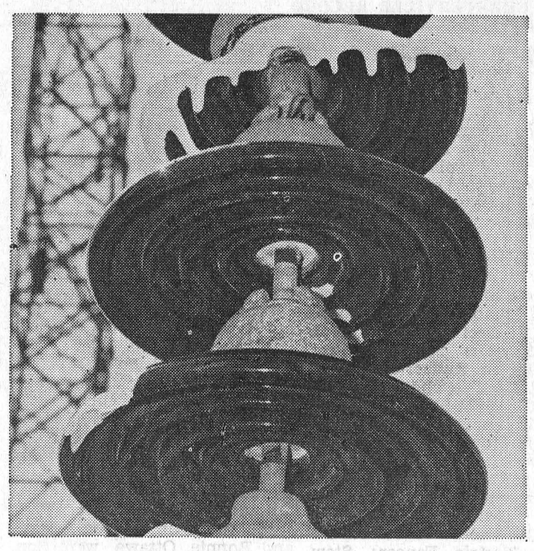

...leads to this.

Avonmore couple—

Mr, Mrs Jas. Tinkess honoured on anniversary

Mr and Mrs James Tinkess were honored on the occasion of their 35th wedding anniversary at a family gathering in the Starlight Room of the Flamingo Motel, Cornwall.

Mr and Mrs Tinkess, completely taken by surprise, were escorted to the Starlight Room by Mr and Mrs Perry Tinkess. Miss Penny Tinkess pinned a corsage on her mother's dress and a boutonniere on her father. After being greeted with best wishes from all the members of their family, they were taken to the banquet table, centred with a beautifully decorated wedding cake.

An appropriate card, containing a generous purse, was presented to Mr and Mrs Tinkess by their elder son Ron who added a few well chosen words. A book of memoirs, compiled by the girls in the family, was presented by the younger son Perry who read a poem "To My Valentine of 35 years" taken from the books.

Mr and Mrs Tinkess expressed their surprise and gratitude to the members of their family for their thoughtfulness and love at such a time.

After enjoying a delicious turkey dinner the entire family spent the remainder of the evening at th home of their son-in-law and daughter, Mr and Mrs Eric Mccartney, Riverdale.

The following day they were again entertained at a family dinner at their home in Avonmore. On that occasion they were the recipients of many gifts, cards and messages of congratultation.

Mr and Mrs Tinkess, the former Evelyn Bender, were married Oct. 4, 1933, in St. Augustine's Anglican Church, Newington, Rev. Mr Allen performed the ceremony. Mr and Mrs Clifford McElheran were the attendants.

They have six children — (Lois) Mrs Eric McCartney; (Norma) Mrs Everard Johncton and Perry Tinkess, all of Cornwall; (Connie) Mrs Harold Harris, Kingston; Ronald Tinkess, Elgin, Ont.; and Miss Penny Tinkess, at home. There are eight grandchildren.

SULLIVAN BROS.
General Contractors
* Sand - Gravel - Fill
* Excavating Contracting Air Compressor
* House Moving
— Phone 448-2660 —
CHESTERVILLE

WHY PAY MORE?
FOR A HEARING AID
Value to $250.00
Our Special Price: $149.50
Because we have no salesman's commission to pay we can save you $100.00 on brand name hearing aids.
Come in, write or Phone 774-2606 for an appointment.
Summers' Hearing Aid Centre
WINCHESTER — ONTARIO
3tf

CHARTERED ACCOUNTANTS
LICENSED TRUSTEES IN BANKRUPTCY
MacLEOD, COMRIE & COMPANY
338 SECOND ST. WEST, CORNWALL WE 2-3613
SHOPPING CENTRE, MORRISBURG KI 3-2935

NOTICE
C. Hill an independent consultant registered under "Winchester Management Consultants," offers his services to the public.
FARM ACCOUNTING — TAX CONSULTANT
CANADA PENSION — COMPENSATION
UNEMPLOYMENT INSURANCE
Call Collect 774-2439
OR WRITE BOX 512, WINCHESTER, ONT.
24tf

FARMERS
CUSTOM PICKING AND SHELLING
IS OUR BUSINESS
NOW IS THE TIME TO HAVE YOUR PICKING JOB BOOKED AHEAD
— also —
We Will Deliver Your Shelled Corn to the Dryer at Winchester at Custom Rates
CALL US BEFORE 6 A.M. OR AFTER 7 P.M. AT
448-2616
Edsel Byers
Crysler Ontario
5tf

FRED S. COONS
INSURANCE
Phone 448-2398 Chesterville
HOME — BUSINESS — AUTOMOBILE
FARM — LIFE

H. WINSTON ALGATE, Optometrist
Office will be open in Chesterville at P. J. Gilroy's
THURSDAY, NOVEMBER 14, 1968
FOR APPOINTMENT — CALL 448-2355
"To Avoid Confusion" Make Appointments Well in Advance

RECENT BIRTHS

October 17:
Mr and Mrs David Wade, Marvelville, a son.

October 18:
Mr and Mrs Jeremiah O'Malley, Manotick, a daughter.
Mr and Mrs Irwin Skuce, of Winchester, a daughter.
Mr and Mrs Lyell Strader, Williamsburg, a daughter.
Mr and Mrs Dwaine Armstrong, Winchester, a son.

October 19:
Mr and Mrs Robert Coleman, Chesterville, a daughter.

October 20:
Mr and Mrs Douglas Sanders, Manotick, a son.
Mr and Mrs Leo Paul McMillan, Moose Creek, a son.
Mr and Mrs Donald Billings, Spencerville, a son (stillborn).

CORN PRICES

One bushel of corn produces about $28 worth of cornflakes, $44 of sugared "pops" corn, $9.30 cracked corn at retail price levels, of which the farmers would like to receive $1.50. Present corn prices are around $1.00 per bushel. Retail prices of corn products and whiskies didn't decrease in the last few years but "corn" payments to farmers fell 33%.

EVERYBODY EATS
TRY THESE
By Helen Graham



CANNED SALMON, A GOOD FOOD

THIS PAST SEASON has been a good one for British Columbia salmon fishermen and canneries up and down the coast have been busy. Food stores across the country are now well stocked with canned salmon. It's a product to keep in mind on your next food shopping expedition.

Shopping for Canned Salmon

Not one but four and sometimes five varieties of canned Pacific salmon are available on your grocer's shelves. While all varieties have about the same nutritive value, they differ in colour and quality of meat. Deep coloured varieties with a high fat content are considered the most deluxe and usually command the highest prices. Here are some points to keep in mind when making your choice.

The aristocrat of the canned salmon family is the **sockeye.** It is prized for its vivid red colour and its firm texture. Count on it to make delicious, attractive canapes, salads and hot dishes.

Coho salmon is a bit lighter in colour than sockeye and not as rich. It breaks into large flakes and is a good general purpose salmon for use in your favourite recipes — hot or cold.

Pink salmon is a delicate pink colour and breaks into rather small flakes. In some years, this variety makes up the bulk of the canned salmon pack. It is a good buy when you're planning fish cakes, sandwiches or casseroles.

Chum or keta salmon is large-flaked, pale in colour, and low in oil. A real budget-stretcher, it is especially suitable for use in cooked dishes where colour is not important.

Spring salmon is a gourmet product with colour range from red to white. It is rich in oil, soft in texture and separates into large flakes. While excellent in salads and other dishes calling for salmon in large pieces, it has liimted availability as the pack is small.

Salmon-Potato Pie

1 can (15½ oz.) salmon
½ cup chopped onion
¼ cup butter, melted
6 medium potatoes, cooked
1/3 cup milk
½ tsp. salt
⅛ tsp. pepper
¼ tsp. savory
Pastry for one-crust pie

Empty can of salmon, including liquid, into a bowl. Mash fish with a fork, combining it with the liquid. Sauté onion in butter until limp but not browned. Mash potatoes. Add milk, onion together with butter in pan, and seasonings. Whip until well blended and fluffy. Place half potato mixture in a greased 9-inch pie plate or a 1-quart shallow baking dish. Cover with the salmon. Top with remaining potato. Cover with rolled out, pricked pastry. Brush lightly with milk. Bake in a moderately hot oven, 400 degrees F., for about 30 minutes or until crust is golden brown. Makes 6 servings.

Salmon-Apple Scallop

Peel, core and slice 3 apples in rings. Sauté in 1 tablespoon of melted butter until almost tender. Drain a 15½-ounce can of salmon, reserving the liquid. Break meat into bite-sized chunks and combine with apples in layers in a greased 1½-quart casserole. Pour over the layers a can of condensed cream of mushroom soup diluted to sauce consistency with the salmon liquid. Top with 1 cup or more of soft, buttered bread crumbs. Bake in a modearte oven for 20 minutes. Serve to six.

Salmon Koulibiaka

Koulibiaka is in essence a well filled envelope of pastry containing two or three different, savoury layers. Usually oval in shape, it is baked until golden brown, cut into thick slices, and served hot, accompanied by either a sauce or thick sour cream.

PASTRY:
1½ cups all-purpose flour
1 tsp. salt
½ cup shortening
½ cup cold water

FILLING:
1 can (1 lb.) salmon
1 tbsp. lemon juice
2 tbsps. butter or margarine
½ lb. fresh mushrooms, sliced
¼ cup finely chopped onion
¼ tsp. salt
1 tsp. lemon juice
1½ cups cold, cooked rice
2 hard-cooked eggs, sliced
2 tbsps. chopped parsley or chives
3 tbsps. dairy sour cream
1 tbsp. butter or margarine, melted
2 tbsps. fine dry bread crumbs

PASTRY: Mix flour and salt. Cut in shortening until no particles are larger than a pea. Add cold water gradually. Form into a ball. Wrap in foil or waxed paper. Chill in the refrigerator for several hours, or overnight.

FILLING: Drain and flake salmon. Sprinkle with 1 tbsp. lemon juice. Melt butter in a saucepan and add mushrooms, onion and salt. Cover and cook over low heat for about 5 minutes, or until tender. Remove from heat and drain well. Sprinkle mushrooms with 1 tsp. lemon juice.

On a lightly floured board, roll well-chilled pastry into a 11 x 15-inch rectangle. Spread rice down centre of pastry leaving about 3 inches on all sides clear. Top with salmon, mushroom mixture, egg slices and parsley, making a loaf shape. Spread sour cream on the top.

Draw the long edges of the pastry together over filling so that they meet in the centre. Moisten edges with water and pinch to seal. Cut off a triangle from each corner, then fold ends, like envelope flaps, up over the covered filling and seal. Place, seam side down, on an ungreased baking sheet. Brush with 1 tbsp. of melted butter, then sprinkle with fine crumbs. Slash top of roll in several places to allow stea mto escape.

Bake in a moderately hot oven at 375 degrees F. for about 40 minutes, or until golden brown. Slice and serve hot with additional sour cream. Makes 6 servings.

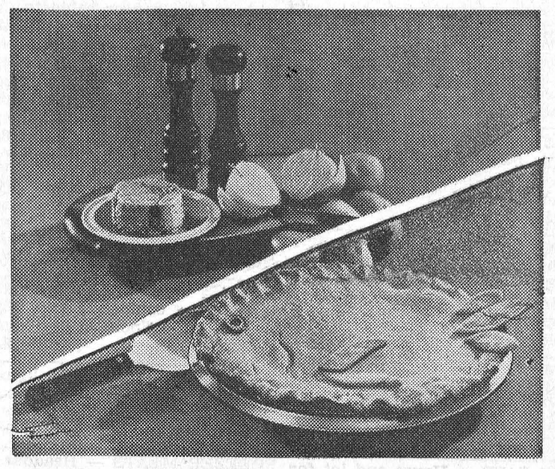

SALMON PIE — This one hides under a golden crust, layers of flaked canned salmon and fluffy, onion-seosoned mashed potatoes. —Department of Fisheries of Canada Photo.

IMMUNIZATION CLINICS

STARTING SEPTEMBER, 1968

THE ST. LAWRENCE AND OTTAWA VALLEYS HEALTH UNIT WILL HOLD MONTHLY CLINICS FOR INFANTS AND PRE-SCHOOL CHILDREN AS BELOW:

DAY OF EACH MONTH	TOWN	PLACE	HOURS
1st Tuesday	Winchester	Town Clerk's Office	10.30-11.30 a.m.
	Chesterville	Health Unit Office	1.30-2.30 p.m.
2nd Tuesday	Cornwall	Trinity Church Hall	2.00-3.30 p.m.
3rd Tuesday	Maxville	Community Hall	2.30-3.30 p.m.
4th Tuesday	Finch	Health Unit Office	10.30-11.30 a.m.
	Monkland	Public School	1.00-2.00 p.m.
1st Wednesday	Brinston	Memorial Hall	1.15-2.00 p.m.
	Iroquois	Civic Centre	2.30-3.30 p.m.
2nd Thursday	St. Andrews	Church Hall	1.30-2.30 p.m.
3rd Thursday	Cornwall	Nativity Church Hall	2.00-3.30 p.m.
4th Friday	Glen Robertson	Separate School	10.30-11.30 a.m.
	Alexandria	Alexander Seperate School	1.30-3.00 p.m.

ADDITIONAL CLINICS WILL BE HELD AS BELOW:

	1968	1969	
	SEPTEMBER	MAY	
	OCTOBER	JUNE	
	NOVEMBER	JULY	
1st Thursday	Lancaster	Public Library	10.00-11.00 a.m.
	Apple Hill	Legion Hall	1.00-2.00 p.m.
	Martintown	Public School	2.30-3.30 p.m.
4th Tuesday	Moose Creek	Public School	2.30-3.30 p.m.

MOTHERS WHY NOT CLIP THIS OUT

50-1, 2-1, 7-1

HALLMAN SILOS
3 TYPES
• Regular corrugated stave
• Thick corrugated stave
• Poured concrete with 6" wall.
HALLMAN SILOS LTD.
HOUGH BROS.
— Phone 984-2622 —
FINCH — ONTARIO

BUSINESS FORMS BY Crain
FOR COMPLETE INFORMATION
PHONE
448-2144
Contact
Blake Feeley, Rep.
THE CHESTERVILLE RECORD

The Bargain Table

"An Article Advertised is an Article Sold"

CLASSIFIED ADVERTISING RATES

FOR SALE, FOR RENT, HELP WANTED, ETC., MARRIAGE, ENGAGEMENT and COMING EVENTS, **15 cents a line, counting 5 words to a line, minimum $1.00 first insertion. Subsequent insertions at 10c a line, with a 70c minimum.** CARDS FOF THANKS, **15 cents per 5-word line, minimum $1.00.** IN MEMORIAMS, **$1.00 plus 40c for each 4 line verse.**

FOR SALE — Girl's plaid winter jacket, size 8. — Apply Mrs Blake Feeley, Chesterville. 7

FOR SALE — 1965 GMC 960 cattle truck, new tires, 24,000 miles on motor. Perfect condition. PCV licence. — Phone 448-3129. 8-2

FOR SALE — Boy's pile-lined winter coat, grey tweed, size 12. Like new. — Phone 448-2007, Mrs Hilton Reid. 7

FOR SALE — Geese and ducks for sale. — Apply Audrey Merkley, RR2, Chesterville, Phone 448-3167. 8

FOR SALE — Hound dogs, 8 mos. old; some started. — Apply James Sargent, RR2, Chesterville. 7-1

FOR SALE — Two combination doors, glass and screen, size 6 ft. by 34" wide. — Apply Carl E. McMillan, Phone 448-2002, Chesterville. 8-2

FOR SALE — Girl's winter coat, blue, black imitation fur collar, good condition, size 14 girl's. — Phone 448-2836, Mrs Leonard Moriarity. 7

FOR SALE — Poles for corn cribs and posts, any length. Also, hydro poles, 30 to 35 feet. Will deliver all sizes of fence posts.— Apply W. J. McDonald, Northfield, Ont., Phone 932-2735. 8

FOR SALE — One pair girl's white figure skates, size 6½; one girl's winter coat, beige, dark brown collar, size. — Phone 448-2120, Mrs Dudley Craig. 8-2

FOR SALE — House and lot for sale in Russell; large house with 2 1/3 acres of land; also tractor and garden equipment.—Phone 448-2126. 9

FOR SALE — 6 boar pigs, 5½ months old; 2 Ayrshire heifers, due to freshen latter part of December. — Apply Howard Loynachan, Northfield Station, Phone 346-5526. 7-1

FOR SALE — 101 Massey with half tracks; 1952 GMC, new tires; clothes dryer; 2 washers; refrigerator; vacuum cleaner; gas stove; used house doors, windows. — Apply Harold Bumstead, Berwick, Ontario. 9-3

INSURE your Merry Christmas! Earn Christmas money selling nationally advertised Avon gift sets. — Write Mrs Y. Laurin, District Manager, 6305 Bienville Ave., Brossard, Que. 7-1

FOR SALE — New 1969 clothes dryers with big load capacity by Canadian General Electric for a new low price of $164.00. — Fulton's TV and Appliances, Sales and Service, Phone 448-2195, Chesterville. 8-2

FOR SALE — Windshields, any kind, from $5 to $25; transmissions, car rear-ends, from $25; recapped tires, from $7 to $25. Free gallon Prestone with the purchase of 2 tires. Car wheels, $2; used tires from $1 to $5; tubes, $1. — Call on Lachapelle Wreckers, Finch, Phone 984-2573. 8

HELP WANTED — Man with good average education and bookkeeping experience needed in Winchester business. — Reply to Box L-980, Chesterville Record, stating education, previous working experience and expected salary. 6tf

FOR SALE — Graded McIntosh windfalls, 75c a bushel; fresh cider. — Apply to Clarence Wallace, RR1, Iroquois, Phone 652-4067. 8-3

FOR SALE — 20 cords of red cedar wood. Will sell all, or 3-cord lots. — Apply A. H. Cameron, or phone Finch 984-2290. 7

FOR SALE — Beatty barn cleaner, 280' chain. — Apply to Henry Prevost, Crysler, Ont., Phone 984-2892. 7

FOR SALE — No. 26 M-H trailer tractor plow, 2 furrow; also weanling pigs every week. — Apply to Wilfred Durant, Boucks Hill, Ont. 7-2

FOR SALE — Encyclopedia, set of 16 books. — Phone 448-2900, Bernard Patenaude, Chesterville. 7

FOR SALE — Sides of pork, cut, wrapped and frozen, 42c lb.; choice beef by the side, cut, wrapped and frozen, 55c lb. — Earl's Meats, Phone 448-2324, Chesterville. 40tf

WANTED — Your animals, dead or alive. Call collect: Herb Loucks, Winchester, Phone 774-5250, or Guy MacAbee, Crysler, Phone 987-2818. 24-hour service. Collector's Licence No. 118C68. Receiving Plant No. 89RP68. 43tf

EQUIPMENT RENTALS — Air compressors, 'dozers, sand, gravel, building heaters, house moving.—Sullivan Bros., Phone 448-2660, Chesterville. 16tf

CUSTOM SLAUGHTERING—We will pick up and slaughter your beef and pork; cut, wrap and freeze. — Earl's Meats, Chesterville, Phone 448-2324. 31tf

The French province of Brittany was named by Celtic settlers, who called it Little Britain.

FOR RENT — Two-bedroom apartment. — K. Schutte, call 448-2122 after 6 p.m. 7

FOR RENT — A house to rent near Berwick; 3 bedrooms, oil furnace, school bus by door. — Phone 984-2465, Ross Smith. 8

ATTENTION — Time now to cut beef and pork for the freezer. Pork, 3c a lb., cut and wrapped; beef, 4c a lb., cut, wrapped and hamburg ground. — Call George Laflamme, Phone 448-2822, Chesterville. 7tf

FOR SALE — Canadian General Electric colour televisions ready for delivery, so you can see all your favourite programs in living colour. 15", 19", 25" screens with rich walnut veneer cabinets. All sets sold with full 2-year warranty on picture tube and serviced by our own service department with the most up-to-date equipment. — Fulton's TV and Appliances, Sales and Service, Phone 448-2195, Chesterville. 8-2

HELP WANTED — Part Time: Interesting and remunerative work completing insurance reports in your area. 1-2 hours daily. — Reply to Box SU-15, c/o the Chesterville Record. 7-3

NOTICE — For welding and barn remodelling contact Martin Witteveen, RR1, Finch, Ont., Phone 984-2525. 8-4

FARMERS—For all your liquid manure problems contact Martin Witteveen, RR1, Finch, Ont., Phone 984-2525. 8-4

FREEZER MEATS — Headquarters for baby Hereford steer beef: Carcass, 52c lb.; sides, 53c; hinds, 67c; fronts, 46c. Above items are processed, wrapped with Appleford waxed paper, ready for freezer. We also package in 10-lb. packages for freezer. Barbecue steaks, 55c lb.; breakfast bacon, 63c lb.; all-beef bologna, 32c lb.; fresh ground hamburg, 39c lb; fresh pork chops, 65c lb.;homemade sausage patties, 29c lb.; lamb fronts, 27c lb.—Bill Marcellus, Phone Winchester 774-2005, Chesterville 448-2538. 36tf

SELL REAL ESTATE — Join Ontario's largest Realtor specializing in farm, town and vacation properties. No experience necessary, we will train you. Excellent commission arrangement. For appointment call or write Mr Omar Chisholm, RR5, Belleville, telephone 962-7686, or H. Keith Limited, Realtor, 181 Eglinton Ave. E., Toronto 12, Ontario. 7-3

WANTED — Your animals, dead or alive. For prompt 24-hour service call collect. Gerard Hebert, Crysler, Ontario, Chesterville 448-2612 or Crysler 987-5364. Licence No. 124-C-68. Dec 68

FREEZER FILLER SPECIAL — Round steak, sirloin, T-bone, at 85c lb., packed in 10-lb. packs.—Phone Winchester 774-2005, or Chesterville 448-2538, Bill Marcellus. 3tf

ATTENTION — Painter available. Will do inside and outside painting. Free estimates. — Apply Norman McEwan, Avonmore, Phone 346-5902. 38tf

ANTIQUES WANTED—Old glass; coloured pieces, any style, clear pattern glass and old china. Wooden ware: butter bowls, prints, pine corner and flat cupboards, small pine washstands, sinks, chests, desks, tables, cobblers' benches settees, spice and coffee mills. Old brass: candlesticks, kettles, mirrors, picture frames, vases. Old iron: pots, coffee grinders, etc. Oil lamps: fancy table oil lamps, hanging oil lamps, wall oil lamps. No matter how large or small, give us a call. If you wish to sell or just want a free appraisal write or call.—Gordon and Doris McDonald, The Castor Shop, Box 138, Phone 445-5229, Russell. 31 Dec. 68 - $1

CLERK'S NOTICE OF FIRST POSTING OF VOTERS' LIST
Voters' List, 1968
Village of Chesterville
County of Dundas

Notice is hereby given that I have complied with section 9 of The Voters' Lists Act, and that I have posted up at my office at Chesterville, on the 28th day of October, 1968, the list of all persons entitled to vote in the municipality at municipal elections and that such list remains there for inspection.

And I hereby call upon all voters to take immediate proceeding to have any omissions or errors corrected according to law, the last day for appeal being the 8th day of November, 1968.

Dated this 28th day of October, 1968.

G. L. Graham,
Clerk of Chesterville. 8-2

PICTOGRAPHS RECORDED

The story comes from Vernon, B.C., that John Corner has published a book about Indian pictographs found in the interior of British Columbia.

He says some of the rock paintings are still bright and visible but most have not been fully deciphered. There are some similarities in symbols from all areas, yet differences in others.

NOTICE

Take notice that a meeting will be held in the Municipal Office of the Township of Finch, at Berwick, Ont., on the 20th day of November, 1968, at the hour of 8 o'clock p.m. for the purpose of electing trustees for the cemetery known as the MacMillan Cemetery, situated in Lot 19, Concession 1, in the Township of Finch. Owners of plots are requested to attend this meeting, and all interested persons are welcome.

Dated at Finch on the 25th day of October, 1968.

Mrs Clinton MacDonald, Mr Auley Morrison, Mr Colin L. MacMillan. 8

ONTARIO

AUCTION SALE
LAND AND BUILDINGS
Property Sale K-0278

Approximately one and one-third acres of land, two-storey frame garage approximately 60' x 31' and privy in Lot 31, Concession 3, Township of Roxborough, **on Fulton Street in Avonmore, north of Highway No. 43.**

Sale to take place on the premises at 1.30 p.m., E.S.T.

TUESDAY, NOVEMBER 5, 1968

Terms: $500.00 cash or certified cheque to be made payable to the Treasurer of Ontario at the time of sale, balance payable in 30 days.

Note: No warranty or guarantee is extended or implied as to the accuracy of measurements and description of buildings or as to their condition or suitability for any particular purpose.

For further information contact:

THE AUCTIONEER:
Mr Delbert Hummel,
R.R. No. 1,
Chesterville, Ontario.
Telephone: 448-2506
or
District Engineer,
Department of Highways,
530 Tremblay Road,
Ottawa 8, Ontario.
Telephone: 745-6841
or
Right-of-Way Division,
Postal Bag 4000,
355 Counter Street,
Kingston, nOtario.
Telephone: 544-2220

SALE SUBJECT TO A RESERVE BID

DEPARTMENT OF HIGHWAYS, ONTARIO 7-2

AUCTION SALE
HOUSEHOLD EFFECTS

The undersigned will offer for sale by Public Auction

In the Village of Crysler

SATURDAY, NOVEMBER 2, 1968

Starting at 1.30 p.m.

Kitchen Table and 4 Chairs; Refrigerator; Library Table; Kitchen Cabinet; Electric Appliances; Vacuum Cleaner; Floor Polisher; Radio; TV; Lamps; Writing Desk and Bookcase Combination; Chairs; Dressers; Chest of Drawers; Mail Box; Tools; Power Lawn Mower; Many Other Articles Too Numerous to Mention.

TERMS — CASH
MRS LOLO SERVAGE, Prop.,
Crysler.

D. W. Tupper, Auctioneer, Chesterville. 7-2

IRVING H. MILLER
LTD.
REAL ESTATE BROKER
Prescott, Ontario
Member of MLS

EAST OF SHANLY — Excellent 175-acre farm, ideal corn land, sandy loam soil, dairy farm at present. Barn 36x100 ft., stable cleaner, bulk tank and milk house, new silo. 40 head of cattle and a modern line of machinery. Good milk quota. Will sell with or without cattle and machinery. Asking price $55,000.

SOUTH OF SHANLY — A 175-acre farm, 160 acres workland, good barn, stable for 34 head, pressure system in barn. A nice cement block hog barn, double garage, two - storey frame house, 4 bedrooms, hot and cold runing water in house. Asking price only $15,-500.

2 MILES NORTH OF MORRISBURG — Small cottage with 2½ acres of land and the price is only $1,200.00.

3 MILES WEST OF BRINSTON — A 100-acre farm, sandy loam, with a 36x60 ft. barn, a 3-bedroom frame house, bathroom, furnace, modern kitchen, garage. Priced to sell.

WEST OF INKERMAN — A 200-acre clay loam farm, big barn, steel stanchions and running water in house and barn, cement silo, with new milkhouse, a 3-bedroom nice stone house, an extra barn for young cattle. This is an excellent good farm for dairy or corn. Asking price $25,000. Down $5,000.

NORTH OF IROQUOIS — 150-acre farm, 130 acres workland; barn with steel stanchions and running water, silo; 12 milk cows and young cattle, 2 tractors, hay baler, combine, mower, etc., 8-room brick house. Asking $29,500 terms.

We have a lot more Farms to choose from.

CHAS. HEUVEL
REPRESENTATIVE
— Phone 652-4764 —
RR2, Brinston, Ontario 8-2

AUCTION SALE
of
CATTLE, FARM MACHINERY SOME HOUSEHOLD EFFECTS

The undersigned will offer for sale by Public Auction on the premises

7th Concession of Osnabruck
4 Miles South-West of Newington
4 Miles South-West of Finch
on
SATURDAY, NOVEMBER 2
at 1 p.m.

2 Jersey Milk Cows; 2 Holstein Heifers, 18 mos.; 2 Jersey Heifers, 18 mos.; 6 Beef Heifers, 18 mos.; Ford Tractor; 2-furrow Ford Plow; Pulley; Rubber-tired Wagon and Rack; 2-wheeled Trailer and Rack; 7' M-H Grain Binder; M-H Disc Grain Drill; Cockshutt 6' Horse Mower; Horse Rake; Set Drag Harrows; Set Pleasure Sleighs; Circular Saw; Cement Mixer; Fence Posts; Anchor Posts; 2 Piles Used Lumber; Some 25' Pieces of Timber 12" square; Electric Fencer; Stewart Electric Clippers; Tarpaulin, 12'x16'; Electrico Motors; Log Chains; Bars; Shovels; 2 16" tires, 6-ply; Pressure Pump; Tools; Block Pullies; 25' of 6" Endless Belt; 25' 2" Belt; Rotary Pump; Hydraulic Jack; Barn Jack; Bench Vise; 25 7' Sheets Tin; Wheelbarrow; 2 Strainers; 4 8-gal. Milk Cans; Hay Fork Rope and Pullies; 3 Tons Oats; 200 Bales Straw; 900 Bales Hay; 1962 Fairlane Car, 6 cyl., fair condition; Some Scrap Iron; Some Household Effects; Many Other Articles.

TERMS — CASH
ROBERT RUTLEY, Prop.
Gordon Ross, Auctioneer, Newington, Ont. 7-1

AUCTION SALE
of
COMPLETE HERD OF HEREFORD COWS

The undersigned will offer for sale by Public Auction on the premises

1 Mile West of Martintown
on
SATURDAY, NOVEMBER 9
Starting at 1 p.m.

23 Head of Hereford Cows. These cows are bred to a registered Hereofrd bull, Government tested, which also sells. 1 Dapple Grey Mare, 9 years old, broken single and double and saddle.

TERMS — CASH
SAM McLEOD, Prop.
Harold Brown, Auctioneer, RR2, Cornwall, Ont. 7-1

AUCTION SALE
of
LIVESTOCK AND MACHINERY HOUSEHOLD EFFECTS

The undersigned will offer for sale by Public Auction on the premises

1 Mile North of Highway No. 2 on the Avonmore Road
1 Mile East of Long Sault on the Post Road
on
SATURDAY, NOVEMBER 2
Starting at 1 p.m.

Bull Calf; 2 Heifer Calves; 10 Colts from 3 mos. to 6 mos.; Yearling Appaloosa; 4-year-old Western Pleasure Horse (Stallion); Cockshutt Tractor; Manure Spreader; Rake; Cutter; Sulky; Shovels; Forks; Harness; Lumber; Small Building; Wheels and Tires; Feed Barrels; 2,000 Bales Hay; Electric Stove; Table; Chairs; Dressers.... Television; Many Other Articles.

TERMS CASH
SYLVESTER LAFAVE, Prop.
Harold Brown, Auctioneer, RR2, Cornwall, Phone 932-7925. 7-1

AUCTION SALE
of
LIVESTOCK AND MACHINERY

We will offer for sale by Public Auction on

Lot B, Con. 2, Roxborough Twp.
2 Miles South of Highway 43
(Turn off at the Saw Mill Corner on Strathmore Road)
on
SATURDAY, NOVEMBER 2
Starting at 1.00 p.m.

Livestock: Charolais Cow and Calf; Black Jersey Heifer; Yearling Heifer; Holstein Bull, 1½ years old; Bull, Holstein crossed with Hereford; Chestnut Mare, 4 years old. Machinery: Ford Tractor and Plow, in A-1 condition; Massey Binder, 6'; Wagon, on rubber; Wagon, on steel; Massey Drill, 11 plate; 2 Trailers; Cockshutt Drill, 11 plate; Corn Binder; Horse Rake; 7 45-gal. Drums; Cockshutt Trailer Type Mower; 2 Oak Barrels; 50 Fence Posts; Blacksmith Forge; 150 Bus. Oats; 2,000 Bales Hay; Shovels, Forks; Tools; Electric Washing Machine; Television; Single Bed; Night Table.

TERMS — CASH
DELBERT BROWNLEE, Prop.,
Monkland, Ontario
Murray Blair, Auctioneer, Avonmore, Ont., Phone 346-2159. 7

NOTICE OF POSTING OF VOTERS' LIST
Township of Winchester

Notice is hereby given that I have complied with Section 9 of the Voters' List Act, and that I have posted up at my office at Morewood, Ontario, on the 28th day of October, 1968, the list of all persons entitled to vote in the municipality at municipal elections and that such list remains there for inspection.

And I hereby call on all voters to take immediate proceedings to have any omissions or errors corrected according to law, the last day for appeal being the 12th day of November, 1968.

Dated this 28th day of October, 1968.

Glenn MacGregor, Clerk,
Township of Winchester. 7-1

From a 20-cent box of corn flakes, a farmer receives less than three cents.

NATION VALLEY

Sunday guests at Nation Valley

Mr and Mrs Floyd Fisher, of Morrisburg, were guests on Sunday with Mr and Mrs Ewart Stoddart and Basil Stoddart.

Guests with Mrs R. Styles, Mr and Mrs Gerald Styles were Mr and Mrs Ben Bowman, Boucks Hill, Mr and Mrs Albert Bowman, Chesterville, Mr and Mrs James MacKenzie, Brockville, Mrs E. Cannough, Massena, N.Y.

Mr and Mrs R. Fulton of Chesterville spent Friday evening with Mr and Mrs Ralph Gray.

Mr and Mrs Garnet Droppo, Mr and Mrs Joe Robinson, Massena, N.Y., Mr and Mrs Arthur Daggett, Norfolk, N.Y., Mr and Mrs Raymond Droppo, Brockville, Mr and Mrs Ralph Guy, Prescott, Mr Calvin Droppo, Dougie and Bonnie, Ottawa, were Sunday dinner guests with Mrs Olive Droppo.

Mr and Mrs D. Runions of Morewood were recent guests of Mr and Mrs Ralph Gray.

Mr and Mrs Miles Munroe and family were recent guests with Mrs C. Gray, Mr and Mrs M. Gray and sons. g

HYNDMAN

Sunday callers near Embrun

Mr and Mrs Huebrt Robinson called on Mrs Laurel Beach on Sunday of last week who is in a home near Embrun.

We extend our deepest sympathy to the husband and family, brother and sister and other relatives of the late Mrs Lloyd Sloan who passed away on Wednesday, October 23rd at the District Hospital, Kemptville.

Mr and Mrs Garnet Tompkins, Millars Corners, were Saturday evening visitors of her parents Mr and Mrs George Norton.

Mr and Mrs Dale Robinson of Brockville, Mrs Ada Robinson of Spencerville, were Saturday visitors of Mr and Mrs Hubert Robinson.

Mr and Mrs George Northon, Mr and Mrs Chester Gilmer attended the anniversary services at Mountain United Church on Sunday morning and were dinner guests of Mr and Mrs Arnold Norton.

Mrs Arnott Conley and Darlene, Brockville, Mrs Jas. Cowan, Pleasant Valley, were Sunday afternoon visitors at the Lattimore home.

Mr and Mrs Tommy Francis, Brockville, were visitors on Sunday of Mr ad Mrs George Francis.

DIXON

Recent visitors at Harris home

Mr and Mrs Clifton Snetsinger of Ogdensburg, N.Y., were recent visitors with Mrs Gordon Harris.

Mr and Mrs Bill Valance, Debra, Sheryl and Natalie of Ville La Salle, Mr and Mrs Don Harper, Winchester, Mr and Mrs Jas. Bailey, Chesterville, Mr and Mrs Cecil Wilson, Ingleside, Mr and Mrs Lawrence McMillan, Long Sault, Miss Linda Armstrong, Eamer's Corners, were recent visitors with Mrs Vera Armstrong and family.

Mr and Mrs Claude Thompson were Sunday supper guests with Mr and Mrs Don Cryderman at Ingleside.

Mr and Mrs Claude Thompson were guests on Saturday evening with Mr and Mrs Emery Dingwall and Ean, who celebrated his first birthday.

FIFTH AVE., OSNABRUCK

Spend few days at Moke home

Mr and Mrs Donnie Armstrong and Kimberly, Toronto, Mr and Mrs Laddie Torok, Kapuskasing, spent a few days with Mr and Mrs Lawrence Moke.

Mr and Mrs Maurice Currier and family, Varennes, Que., spent Thanksgiving week-end with Mr and Mrs Garnet Beckstead and family.

Mr and Mrs Earl Robinson and Bryce, Monkland, Mr and Mrs Richard Moke and Chris, Ingleside, spent Thanksgiving Sunday with Mr and Mrs Lawrence Moke and visited their two sisters Betty and Catherine.

Mr and Mrs Ira Moke, Lunenburg, Mrs Ethel Beckstead, Mrs Annie Ferguson and Mr and Mrs Dick Donnelly, Ingleside, Mr and Mrs Richard Moke and Chris, Ingleside, Miss Jennie Hart, Detroit, were Wednesday evening guests with Mr and Mrs Lawrence Moke and Mr and Mrs Laddie Torok.

Mr and Mrs Fraser Hanna and family, Finch, were Sunday evening visitors at the home of Lawrence Moke.

Mr and Mrs Bruce Beckstead and family, Newington, Mr and Mrs Junior Thompson and Kimberly, Mr and Mrs Bill Lasalle and family, Cornwall, Mr and Mrs Harvey Armstrong and family, Ingleside, Mr and Mrs Murray Beckstead and James, Newington, Mrs Joe Hartle and girls, Long Sault, spent Thanksgiving with Mr and Mrs Garnet Beckstead and family.

Mr and Mrs Richard Moke and Chris, Ingleside, spent Monday at the home of Garnet Beckstead.

Mr and Mrs Fay Beckstead and Jane, Newington, took dinner on Tuesday at the home of Garnet Beckstead.

Mrs Lawrence Moke, Mrs Ira Moke and Mrs Ethel Beckstead were tea guests with Mr and Mrs Forest Eagles, Massena on Sunday.

Mrs Fraser Hanna and girls, Finch, spent Sunday evening with Mr and Mrs Garnet Beckstead and family.

TOYES HILL

Weekend guests at Holmes home

Mr and Mrs Stan Duncan and Caroline, Ottawa, Mr and Mrs R. Holmes and family, Manotick, were guests of Mrs Leslie Holmes on Thanksgiving week-end.

Mr and Mrs Fred Link accompanied by Mr and Mrs Orlin Barkley and Barbara, Winchester, were Sunday dinner guests with Mr and Mrs Wilfred Leavere, Carp.

Mr and Mrs Mahlon McIntosh spent a few days in Western Ontario and attended the International Ploughing match near Guelph.

Mr and Mrs Merle Holmes and family, Stittsville, were recent guests of Mrs Leslie Holmes.

Mr Dwain Harper, Lorne Link and Alan Harper spent Sunday with Mr and Mrs Delbert Harper, Ogdensburg, N.Y.

Mr Norm Hunter spent Thanksgiving week-end with Mr and Mrs C. Coons at Lisbon, N.Y.

A straight tip on a sure thing usually demonstrates the uncertainties of life.

COMING
AUCTION SALES

NOV. 2—
ROBERT RUTLEY, Newington — Cattle, Farm Machinery and Feed.

For Further Information Call

GORDON ROSS
AUCTIONEER
NEWINGTON
— 346-5548 — 2tf

BOURGIE - LEPAGE AUTOMOBILES
FORD DEALERS
EMBRUN — ONT.
— 443-2942 —
— Ottawa 236-4989 —

1968 Custom — V8, auto., 4-door Brand new.
1966 Custom 500 — 4-door sedan, 6 cyl., auto., radio. Lic. 59825E.
1963 Pontiac — 4-door sedan, 6 cyl., auto., radio, PS. Lic. 60878B.
1962 Mercury Monterey — 2-door, HT, 6 cyl., radio.
1963 GMC ½-ton Pick-up Truck — Lic. 7622,B.
1962 Ford Pickup — ¾ ton Lic. 76139B.

Many Others to Choose From
CARS AND PICK-UP TRUCKS

COME IN EARLY—
for the pick of the crop on these new trade-ins taken on the well accepted 1969 FORD.

COMING EVENTS

CASH BINGO

St. Mary's P.T.A. will hold a cash bingo on Friday evening, November 8, in the schol auditorium at 8.30 p.m. Everyone welcome. Admission: $1.00; this includes 2 cards at door. 8-2

RECEPTION

A wedding party will be held on November 2 at 8.30 p.m. in honour of Raymond Lamoureux and Phyllis Gainer at the Chesterville Community Hall. Music provided; everyone welcome. Ladies please bring lunch. 7

SOCIAL EVENING AND BARBECUE

Chesterville Legion will hold a social evening and barbecue on Saturday evening, November 2. All couples over 21 years o age welcome. "Red Notes (Dale Swerdfeger Orchestra). 7-2

ROAST BEEF DINNER

The Grenville-Dundas Liberal Association will hold a roast beef dinner on Wednesday, November 6, at 6.30 p.m. in the United Church Hall, Cardinal, Ont. Guest speaker: Robert Nixon, Leader on the Ontario Liberal Party. Tickets: $3.50 per person. Tickets available at the Record Office or from Leonard Moriarity. 7-2

GOLDFIELD

Spend week at Rutley home

Guardsman Elroy Mills, Mrs Mills and daughter Kathleen of Picton, spent a week with Mrs Mill's parents Mr and Mrs Sherwood Rutley.

Many friends of Mr Alexander Foley were sorry to learn of his sudden death in Memorial Hospital, Winchester, and extend sympathy to his mother Mrs Bertha Foley, sister and brother and relatives.

The annual Loyal Orange Lodge Service was held in Knox Presbyterian Churc h, Moose Creek on Sunday Evening. Rev. W. W. McI. Craig, chaplain of Stormont Lodges and Master of Finch Lodge, conducted the service, and the minister, Mr David Robertson, preached the sermon.

Mr Frank Baker and Mrs Lois Montgomery visited Mr John MacMillan.

Mr Malcolm MacLean is a patient in the Civic Hospital, Ottawa.

Sympathy is extended to Mr and Mrs D. A. Gillies who received the sad news that their grand nephew Master Perry Magginis of Kapuskasing met with a fatal accident with his bicycle.

Professional Directory

MONUMENTS
Representing
LON'S MEMORIALS
Apply
DWIGHT CROWDER
Williamsburg — Phone 535-2683

Clement Insurance Agency
Since 1893
GENERAL INSURANCE
Our knowledge and experience in Insurance enables us to give you a first class, prompt, efficient service.
JOHN CLEMENT
Chesterville — Ph.: 448-2598
3-4-66

MAC'S BARBERSHOP
Open Days:
Monday to Saturday
Open Evenings:
Tuesday, Thursday, Friday
Closed All Day Wednesday
Bank of Nova Scotia Building
July 69

LICENSED AUCTIONEER
I solicit your attention:
I can give you a Complete, Business-like Sale Management Service. Costs no more.
R. HAROLD BROWN
— Cornwall, R.R. 2 —
Phone 932-7925, Area Code 613
Mar '70

JACK H. BUSH
GENERAL INSURANCE AGENT
Automobile
Fire — Casualty
Farm
Mutuals
AVONMORE and FINCH, ONT.
June '69

HAROLD D. POAPST
Insurance & Real Estate Broker
Representative
Grenville Insurance Co.
Automobile, Fire, Casualty, Etc.
Phone Us Collect
PH. 774-2602 — WINCHESTER
Aug. 68

VICE & CRAIG LTD.
FUNERAL DIRECTORS
Chesterville, Winchester
Metcalfe
774-2120
One phone number to serve all three locations.

DELBERT HUMMEL
Licensed Auctioneer for all kinds of sales, at reasonable charge. Chesterville, RR1, Dec. 68

R. G. Dodds, DDS., L.D.S.
Dentist
DIAL 448-2334
At Residence on Albert Street
CHESTERVILLE
Feb. 1969

LICENSED AUCTIONEER
Will handle all kinds of Farm or Household Auctions. Guaranteed results. Reasonable rates. Write or phone for dates at my expense.
DWIGHT TUPPER
CHESTERVILLE, RR1

Moving & Hauling
We are completely equipped to look after your commercial hauling and all local and long distance moving.
Consult us for rates — our prices are reasonable.
H. A. GREER, Prop.
CHESTERVILLE — ONTARIO
Apr 68

FOR COMPLETE INSURANCE SERVICE
Fire — Casualty — Life
Phone Collect
Biccum and McIntosh Ltd.
— Phone 774-2410 —
WINCHESTER
Oct. 68

Phone
Mrs Jessie Runions
RR2, Winchester Ph.: 448-2266
for
All Lines Co-op Insurance
or
Chesterville Co-op
Dec 68