WINCHESTER PRESS

VOL. SIXTY-SIX. WINCHESTER, ONT., THURSDAY, OCTOBER 8th, 1953. NO. 20

Arena Board Needs $5000.00 To Meet Recent Repair Costs

A detailed check of the present financial condition of the Winchester Arena, made this week by the treasurer, Mr. H. L. Flora, reveals that the sum of $5000.00 would see the rink clear of debt. A break-down of the figures, as supplied to the Press by Mr. Flora, is as follows:

Receipts, deposited in bank by treasurer, $5446.91 (this includes proceeds of sale of stock last Autumn, Winter Rink receipts, and receipts of official Opening Ceremonies $1106.91); deposited at bank by individuals on payment for stock, $155.00; donations, $20.00; paid by Winchester Legion on Tuesday, $450.00. This makes a total of $6071.91 in cash receipts.

Instalments owing by individuals who made purchases of stock last Fall are listed at $539.00. Other assets include a $1,000.00 Bond; $500.00 pledged by the Legion and $500.00 pledged by the 100 Club. These, added to the cash receipts, make a grand total of $8610.91.

The amount of money paid out for repair bills, etc., to date is $5,228.92, leaving a balance on hand of $3381.99. Still to be paid out is the sum of $8294.09, owing to the Dodge Construction Company, who did the repair job at the rink.

With $8294.09 in outstanding accounts, and with only $3381.99 on hand, made up of cash and pledges, the Arena Directors are somewhat financially embarrassed.

The amount to be raised, however, is not as great as was first anticipated. Estimates ran all the way from $8,000.00 to $13,000.00, so the revelation that $5,000.00 will clear the slate (that is if all of last autumn's pledges are paid in full) is most encouraging.

Within the next few days, canvassers will launch a campaign to sell sufficient stock or seek donations to raise the amount of money needed, and it is to be hoped they will receive a kindly reception and their appeal be given a sympathetic hearing, accompanied, of course, with a substantial donation.

Editorial

Today we have an Arena of which this village and district may justly be proud. Get behind the Directors and help them get this financial problem cleaned up. Buy a few shares in the rink, even if you have to make a few sacrifices to do it. By doing so, you are investing in the welfare of your children. You need the Rink and the Rink Needs You. Please give it your utmost financial support at this time.

Will Conduct Revival Services At Inkerman Wesl'n Methodist Church



REV. W. R. SCHAMEHORN

The Fall Revival Effort of Inkerman Wesleyan Methodist Church commences Tuesday, Oct. 13th, at 8.00 p.m., with services every night except Saturdays. They will conclude on Sunday, Oct. 25th. Sabbath Services are as follows: Morning, 11 a.m.; Evening, 7.30 p.m. Rev. W. R. Schamehorn, of Shawvillle, Que., wil be the attending Evangel- Que., will be the attending Evangelist. Special singing, excellent preaching will prevail at each service. This is your invitation.

Pastor Willis D. Mack.

Keen Competition By School Athletes

DON. WATTS WINS SENIOR ATHLETIC CUP AT W. H. S. FIELD DAY

Don. Watts, Grade XIII student, is the new holder of the Senior Athletic Alumni Cup, which he won Friday afternoon at the annual W. H. S. Field Day, held at the 100 Club Community Park. The coveted trophy is presented annually to the top athlete in the school, as determined by a point system used in the various events at the track and field day. Watts chalked up a total of 28 points in six events, running his way to five firsts and a lone second. He was followed by James Bingley who marked up 21 points on a trio of wins and a pair of seconds.

In the Intermediate Boys' events, Lyall Holmes eked out a two-point decision over Bob Mitchell for the top honours. In three events, Holmes collected a pair of firsts and a second for a total of 13 points, with Mitchell chalking up eleven points from one first and a pair of seconds.

The Junior honours for top athlete was a race down to the line, with Barry Mootham taking a three-point edge over freshman Allan Wylie. Both young athletes showed much promise, with Mootham winning the top spot in the final event, the half mile race, before a winner could be declared. Mootham, in eight events, won five firsts and three thirds. Wylie picked up a pair of five pointers and six seconds.

In the girls' events, Irene Campbell and Beverley Hunt, tied with 16 points, will share the Senior honours for the coming year. Runner-up was Willow Summers, with a very close 15 points. Betty Kirkwood is the new Intermediate girls' champion, and she had little trouble in accumulating her 23 points. Her closest rival was Anne Glen with a 13-point total. The same situation applied to the Junior Girls where Carolyn Alford walked off with the laurels with a total of 20 points. Runner-up in the Junior class was Margaret Skuce with 11 points.

Bright, warm weather prevailed for the meet, which this year was packed with entries in every event.

Officials for the day, who had a big job in seeing that all events were run off, were as follows: Umpire in charge, J. H. Willard, principal; Judges: boys' events: Messrs. Willard, Potvin and Bradley; girls' events, Misses Benning and Runions and Mrs. Slingerland; Co-ordinator, Mr. Frogett; Starter, Mr. W. A. Servage; Clerks, Hugh Balkwill and Muriel Holmes. All officials, except the clerks, are members of the school teaching staff.

During the day a refreshment booth was operated on the grounds by the Students' Council.

Following is a complete list of the 1953 Field Day results:

Boys' Events

Juniors

120-yard Hurdles—D. Ferguson, A. Wylie, B. Mootham; 100 Yard Dash—B. Mootham, A. Wylie, D. Ferguson; 220 Yard Dash—B. Mootham, A. Wylie, D. Ferguson; 440 Yard Dash—B. Mootham and A. Wylie (tied), J. Churchill; High Jump—A. Wylie, J. Churchill, B. Mootham; Shot Put—B. Mootham, A. Wylie, D. Ferguson; Running Broad Jump—B. Roberts, A. Wylie, B. Mootham; Half Mile—B. Mootham, A. Wylie, D. Ferguson.

Intermediates

120-Yard Hurdles—Larry Holmes and E. Jeacle (tied), C. Bell; 100 yard Dash—Lyall Holmes, Geo. Holmes, Larry Holmes; 220 Yard Dash—Lyall Holmes, Geo. Holmes, C. Bell; 440 Yard Dash—W. Sherwood, Lyall Holmes, Geo. Holmes and C. Bell (tied); High Jump—W. Carkner, R. Mitchell, E. Jeacle; Shot Put—R. Mitchell, E. Jeacle, W. Sherwood; Running Broad Jump—A. Durant, R. Mitchell, Geo. Holmes; Half Mile—H. Annable, W. Sherwood, C. Bell.

Seniors

120 Yard Hurdles—J. Bingley, R. Fetterly, D. Waddell; 100 Yard Dash—D. Watts, J. Bingley, R. Fetterly; 220 Yard Dash—D. Watts, R. Fetterly, E. Gray; 440 Yard Dash— D. Watts, D. Waddell, R. Fetterly; Shot Put—J. Bingley, D. Watts, R. Stewart; Running Broad Jump—D. Watts, J. Bingley, R. Fetterly; Mile—D. Watts, E. Johnson, D. Waddell.

Girls' Events

Dashes: Jr. 50 Yards—Carolyn Alford, Margaret Skuce, Norma Wallace; Intermediate 75 Yards—Betty Kirkwood, Anne Glen, Kathryn Peterson; Sr. 75 Yards—Willow Summers, Beverley Hunt, Irene Campbell.

Relay Races: Junior—1st, Sandra Kinney, Carolyn Alford, Norma Wallace, Margaret Skuce; 2nd, Patricia Brownell, Ethel Burleigh, Betty Lou Dawson, Marva Folkard; 3rd, Phyllis Robinson, Geraldine Wolfe, Gertrude Brisbois, Ann Porteous; Intermediate —1st, Marion Waddell, Ann Cross, Anne Glen, Joan Duncan; 2nd, Twylla Prunner, Jean Cassidy, Margaret Brisbois, Betty Kirkwood; 3rd, Ruth Annable, Clasiena Van de Laan, Kathryn Cavan, Catherine Peterson: Senior—1st, Willow Summers, Irene Campbell, Thelma Summers, Marilyn Dawson; 2nd, Beverley Hunt, Phyllis Wynn, Doris McHugh, Barbara Derby.

Slow Bicycle Race: Open—Ruth Annable, Willow Summers, Irene Campbell.

Fast Bicycle Race: Open—Willow Summers and Carolyn Alford (tied), Lucia Desautels.

Three-Legged Race: Open—1st, Beverley Hunt and Phyllis Wynn; 2nd, Carolyn Alford and Margaret Skuce; 3rd, Jean Cassidy and Betty Kirkwood.

Running Broad Jump—Jr.—Carolyn Alford, Phyllis Robinson, Betty Lou Dawson and Norma Wallace (tied); Intermediate—Betty Kirkwood, Kathryn Peterson, Harriet Lee; Senior—Phyllis Wynn, Beverley Hunt and Willow Summers (tied), Irene Campbell.

Standing Broad Jump: Junior—Betty Lou Dawson, Carolyn Alford, and Patricia Brownell (tied), Norma Wallace; Intermediate—Anne Glen and Marion Waddell (tied), Joan Duncan and Betty Kirkwood (tied), 3rd, Clasiena Van der Laan; Senior—Phyllis Wynn, Irene Campbell and Beverley Hunt (tied), Willow Summers.

Softball Throw — Junior—Linda Bolton, Lorna Steele, Margaret Skuce; Intermediate—Helen Helmer, Betty Kirkwood, Vivian Duncan; Senior—Willow Summers, Kathleen Rawlings, Irene Campbell.

Volleyball Serve: Junior—Lorna Steele, Margaret Skuce, Carolyn Alford; Intermediate—Betty Kirkwood, Lucia Desautels, Ruth Annable; Senior—Irene Campbell, Kathleen Rawlings, Beverley Hunt.

High Jump: Junior—Carolyn Alford, Margaret Skuce, Marva Folkard; Intermediate — Ann Glen, Kathryn Peterson, Betty Kirkwood.

COLOURFUL SPORTS DAY HELD AT PUBLIC SCHOOL

Fast becoming a popular event to Junior grade pupils and their parents is the Winchester Public School Sports Day, which was held last Wednesday afternoon on the school campus.

A combination of decorated tricycles and bicycles, close races and sunny weather made this year's sports day the most colourful to date.

Well stocked with entries, every event proved a thriller to the Junior graders, who put on quite a show.

Winners in each age group are as follows:

Girls, 5 and 6 years—Patti Windsor, Gaye Raycroft, Patsy Bronson.

Boys, 5 and 6 years—Brian Lannin, Douglas Curtis, Gary Bolton.

Girls, 7 and 8 years—Donna Kenney, Gloria Armstrong, Anne Freeland.

Boys, 7 and 8 years—Morris Fife, Dwayne Baldwin, Carl Hamilton.

Girls, 9 and 10 years—Shirley Lannin, Jean Bell, Leewyn Jakes.

Boys, 9 and 10 years—Royden Hutchinson, Michael Dukelow, Leslie Dawley.

Girls, 11 and 12 years—Nancy Willard, Helen Churchill, Erma Mulloy.

Boys, 11 and 12 years—Wesley Clark, Danny Summers, Winson Annable.

Girls, 12 years and up—Marshall Corry, Alyse Jean Summers, Jacqueline Summers.

Boys, 13 years and up—Jackie Summers, Percy Dillabough, John Van Humst.

Special awards for the best Decorated Tricycle were won by Kathy Aitchison, Gordon Ward and Jane Ault.

Slow Bicycle Race—Reg. LaPorte, Helen Allen, Melvin Vice.

Members of the staff who were in charge of the various events were assisted by Charles Cross, Arnold Duncan, Mrs. Gordon Coons, Mrs. C. Champion, Mrs. Arnold Duncan and Mrs. Charles Cross. Prizes for the winners in each group were provided through the courtesy of the Public School Board.

Following is a complete list of the various events and the winners:

Girls, 5 and 6 years: 40-Yard Dash—Patti Windsor, Gaye Raycroft, Norma Thomas; Potato Race—Patti Windsor, Gaye Raycroft, Jane Ault; Ball Throw—Patsy Bronson, Jane Ault, Marguerite Nieurvaal.

Boys, 5 and 6 years: 40 Yard Dash—Peter Van Humst, Douglas Curtis, Gerry Raycroft; Potato Race—Jimmie Byers, Gordon Ward, Gary Boltlon; Ball Throw—Brian Lannin, Brian Holmes, Richard Harper.

Girls, 7 and 8 years: 50 Yard Dash —Barbara Anderson, Donna Kenney, Joan Wylie; Potato Race—Ann Freeland, Gloria Armstrong, Dorothy Willard; Ball Throw—Donna Kenney,

(Continued on Page 6)

WEDDINGS

SCOTT—PRICE

The Wesleyan Methodist Church, Brockville, was the scene of the marriage of Miss Doris Jean Price, of Prescott, and Mr. James H. Scott, of Erie, Pa., on Saturday, Sept. 26th, at two o'clock.

The bride is the daughter of Mr. and Mrs. Howard Price, former residents of Winchester, and the groom is the son of Mrs. J. Scott and the late Mr. Scott, of Erie, Pa.

Rev. M. E. Summers, of Toronto, assisted by Rev. J. H. Walker, of Brockville, officiated at the wedding. Miss S. Sheridan played the wedding music, and Miss Jane Scott, sister of the groom, sang "O Love That Will Not Let Me Go," and "O Perfect Love."

The church was beautifully decorated with white mums and palms and the guest pews were marked with white satin bows and red rosebuds.

Given in marriage by her father, the bride was attended by her sister, Miss Muriel Price, as maid of honour, and Miss Norma Hanes, of Bath, Ont., cousin of the bride, and Miss Alice Scott, sister of the groom, as bridesmaids.

The groom was attended by his brother, Mr. Jack Scott, of Buffalo, N. Y., and the ushers were Mr. Cecil Price and Mr. Edward Garvin, of Prescott.

For her marriage the bride chose a floor-length gown of white chantilly lace and nylon net over satin. The fitted bodice had a stand-up collar and the long lace sleeves came to a point over the hands. The skirt had a lace peplum over pleated net. The shoulder-length veil was held by a cap of lace and tulle and she carried a cascade bouquet of Sweetheart roses.

The maid of honour was gowned in yellow chantilly lace bolice and long net skirt over taffeta, and she carried yellow roses.

The bridesmaids were gowned alike in pale green floor-length taffeta with overskirt of net and brocaded satin boleros. They carried old-fashioned nosegays of yellow rosebuds.

The reception was held for 75 guests at the Manitonna Hotel, Brockville, where the hostesses were Mrs. J. H. Walker and Mrs. Douglas Henry.

The toast to the bride was proposed by Rev. M. E. Summers and responded to by the groom. Later, the couple left on a motor trip to New York and Erie, Pa. For going away the bride wore a brown gabardine suit with rust accessories and a corsage of yellow baby mums.

Out-of-town guests included Mrs. J. Scott, Misses Jane and Alice Scott, of Erie, Pa.; Mr. Jack Scott and son, Jay, of Buffalo, N. Y.; Mrs. Neil Hutt, Mrs. J. F. Hanes, Mr. Geo.ge Hanes, Mr. Earl Hanes, Mr. and Mrs. Peter Poole, of Winchester; Miss Norma Hanes, of Bath; Mrs. Alcide Dupuis, Mr. Leo Dupuis, Miss Lucille Gervais, of Westmeath; Mrs. Lionel Boisvent, of Waltham, Que.; Mr. and Mrs. Chas. Hay, of Finch; Mrs. Edith Scott, Mr. and Mrs. Jack Smith, Mr. and Mrs. L. Derby and Patty, Mrs. Blanchard and Miss Dorothy Hobbs, of Ottawa; Mr. Maurice Thompson, of Oshawa; and Miss Isobel Thompson, of Spencerville.

Prior to her marriage the bride was entertained at a miscellaneous shower by Mrs. M. Halliday and Mrs. B. Cowan, of Brockville, and at a crystal shower by Rev. and Mrs. Waler and Mrs. Douglas, also of Brockville.

Stores Will Close On Thanksgiving Day

Next Monday, October 12th, has been proclaimed by the Federal Government as National Thanksgiving Day throughout Canada. In observance of the day, all local stores will be closed on Monday next. This will be the last long holiday week-end before Christmas. To acquire sufficient provisions to last till Tuesday morning, local and district residents should purchase extra supplies on Friday and Saturday.

Remember, Monday will be observed as a full holiday in Winchester, with stores and other business places remaining closed.

Annual Presbyterial Meeting Held Here

The annual meeting of Section 4 of Brockville Presbyterial was held on Wednesday of last week in St. Paul's Presbyterian Church, Winchester. Mrs. A. G. Suffel, president, opened the meeting with Invocation, followed by the National Anthem. The secretary, Mrs. C. R. Robinson, read the 1952 minutes, and roll call was taken,—all Auxiliaries being represented except Morrisburg. Mrs. Suffel voiced their regrets at not being able to be present.

A solo, "No One Ever Cared For Me Like Jesus," was well rendered by Miss Mary Brown, of the Agnes Glassford Auxiliary.

The delegates were privileged to have four Presbyterial Secretaries speak on their work: Mrs. R. D. Ledgerwood, Young Women; Mrs. Wm. Reid, Girls; Mrs. G. Blow, Children, and Mrs. J. Riddell, Literature. Mrs. Eric Larsen, Presbyterial President, also spoke and told about the work of the Presbyterial, and gave her comments on the reports heard during the afternoon.

Thep resident brought in the slate of officers, for 1954-55, as follows:

President, Miss Helen Jamieson, Chesterville; 1st vice president, Mrs. Zoe McQuaig, Morewood; Secretary, Mrs. Lorne Feeley, Chesterville. These were unanimously accepted.

An invitation was extended and accepted to hold the 1954 Sectional Meeting at Morrisburg.

Before leaving the chair, Mrs. Suffel thanked all those who had helped her in any way during her term of office. Rev. Eric Larsen closed the meeting with prayer. Refreshments were served by the W. M. S. and a social hour spent in the Sunday School Hall. Mrs. Z. McQuaigg expressed thanks on behalf of those present to the Winchester ladies for the interesting and delicious refreshments.

The 7th Column

Once upon a time we had an active Chamber of Commerce in Winchester! Wonder what has happened to that organization. We haven't heard of any C. of C. meetings being held, although an executive is known to be in existence. There is plenty of work for a Chamber of Commerce to do in this village—better get busy, boys.

* * * *

Took a cross-country drive a few days ago and the roughest and poorest road we travelled over was the road from Winchester to Ormond—a township road. This particular road is a disgrace to Winchester Township. There are holes a foot deep in it. There is evidence that some loose gravel had been placed on the road this year, but that is a poor excuse for repairs. After a few weeks' travel the gravel ends up in the ditch and the road is as rough as ever. This is one road that the township council should do something about—and without delay. How about it Mr. Road Supt.?

* * * *

"Now," she said, "is there any man in the audience who would let his wife be slandered and say nothing? If so, stand up."

A meek little man rose to his feet.

The lecturer glared at him. "Do you mean to say you would let your wife be slandered and do nothing about it?"

"Oh, I'm sorry," he apologized. "I thought you said slaughtered."

* * * *

If you have a discarded ice-box about your premises, and there are young children in the neighbourhood, don't allow them to play with it. It can be a dangerous weapon. Just recently two youngsters in the Windsor area locked themselves in an empty ice box and died of suffocation. Fourteen other children in Canada and the U. S. A. met deaths in a similar way. If you are not using your ice box, keep it out of the reach of children or destroy it.

* * * *

Composer: "I got tight in order to compose a new drinking song."

Friend: "Did it work?"

Composer: "No, I couldn't get beyond the first two bars."

* * * *

A tip to husbands: Let your wife know who is boss right from the start. There is no use kidding yourself.

* * * *

Young people between the ages of 18 and 25 continue to lead the parade of car drivers involved in the most accidents? Why? Is it because that is the age cycle when a young fellow is most reckless? Is it because he takes too many chances? Is it because he drives too fast? Is it because he doesn't get sufficient sleep and becomes drowsy while

(Continued on Page 2)

RECENT BIRTHS AT THE MEMORIAL HOSPITAL

On Friday, October 2nd, 1953, to Mr. and Mrs. Murray Black, of Morrisburg, a son.

On Saturday, October 3rd, 1953, to Mr. and Mrs. John Skelton, of Morrisburg, a daughter.

On Sunday, October 4th, 1953, to Mr. and Mrs. Freeman Bartholomew, of Iroquois, R. R. 1, a daughter.

On Sunday, October 4th, 1953, to Mr. and Mrs. Meyer Baelde, of Morrisburg, a son.

On Sunday, October 4th, 1953, to Mr. and Mrs. Karel Thinder, Mountain, a son.

On Sunday, October 4th, 1953, to Mr. and Mrs. John Miller, of Mountain, a daughter.

On Monday, October 5th, 1953, to Mr. and Mrs. Francis Hutt, Winchester, a daughter.

On Monday, October 5th, 1953, to Mrs. Doris Hill, of Williamsburg, a son.

On Tuesday, October 6th, 1953, to Mr. and Mrs. James Margetts, of North Gower, R. R. 1, a daughter.

Coming Events

ADVANCE NOTICE!

Anniversary Supper, Winchester United Church, Monday evening, October 19th. Admission: Adults, $1.00; Children under 12 years, 50c.

VERNON BAPTIST AND UNITED ANNIVERSARY TURKEY SUPPER

The Annual Anniversary Turkey Supper of Vernon Baptist and United Church will be held Friday evening, October 16th, starting at 6 o'clock, in the church hall. Program in church auditorium following Supper. Admission $1.25. Everybody welcome. 20-21c

HALLVILLE UNITED CHURCH AUCTION SALE

The annual Auction Sale of Garden Vegetables, Household Effects and miscellaneous items will be held on the Hallville United Church lawns on Wednesday, October 21st, starting at 1.30 p.m. Donations may be left at church on day of sale. Everyone welcome to attend. 20-21p

THANSGIVING BINGO

A Thankgsiving Bingo will be held in the I.O.O.F. Hall, South Mountain, on Friday evening, October 9th, starting at 8.00 o'clock, sponsored by the South Mountain Ball Club. Objective: To install lights in the Park. 15 Prizes of Choice Fowl. Two Special Games, value $30.00. Tickets $1.00, good for 15 games. One Free Game. Tickets now on sale. 19-20c

ANNIVERSARY SERVICES AND SUPPER AT MOUNTAIN

Mountain United Church will hold its Anniversary Services on Sunday, October 18th, at 11 a.m. and 7.30 p.m. with the Rev. George Dunlop,, of Williamsburg, as guest speaker. A Supper and Programme will be held on Monday Night, Oct. 19th, in the Church Hall, supper commencing at 6.30 p.m. Adults 75c, Children 50c. 20-21c

LADY PHOTOGRAPHER COMING TO DRUG STORE

On Saturday, October 10th, there will be a professional Photographer, a girl, who is a registered nurse, taking colour photographs of children Free, in the Winchester Drug Store. One photograph is taken of each child or group of children, in the age group from 2 months to 8 years. There is no age limit on the group picture. The Free picture, all in lovely colour, will be ready the following week at the Drug Store.

PUBLIC NOTICE!

Persons intending to lay personal wreaths at the Cenotaph during the Legion Memorial Service on Sunday, November 8th, 1953, are asked to please notify the undersigned.

Archie Rice,
20-21c Phone 31, Winchester.

CONCENTRATED MILK PRODUCERS' ANNUAL MEETING

The Annual Meeting of the Winchester Concentrated Milk Producers will be held Wednesday evening, October 21st, at 8.00 o'clock sharp, in the Town Hall. Election of officers, short entertainment, and door prizes, also refreshments. A good attendance is urged. Come prepared to discuss your problems.

20-21c Alex MacGregor, Sec'y.

Mrs. R. D. Ledgerwood Heads District Memorial Hospital Auxiliary

Mrs. Robert D. Ledgerwood, of Winchester, was elected president of the Winchester District Memorial Hospital Auxiliary at the fifth annual meeting, held last Thursday evening in the Town Hall auditorium. She succeeds Mrs. F. M. Cass who had served as president of the Auxiliary for the past two years.

Seventy-eight delegates of the various Auxiliary units were present at the meeting, which was presided over by the retiring president, Mrs. F. M. Cass, assisted by the retiring secretary, Mrs. Anna Marcellus.

Mrs. B. Mulloy, acting for Miss H. C. Wilson, Superintendent of the hospital, thanked the Auxiliary for all their co-operation and splendid work accomplished by the units during the year, commenting particularly on the Garden Party in June.

Miss N. Elliott, treasurer, gave a very detailed report of the financial statement for 1952 and 1953. This has already been published in the Press. The balance on hand is $3738.14.

A discussion on changing the time of the Auxiliary year to the calendar one took place. After all pros and cons were given, it was decided that the year should remain as it is. The idea was that a better annual meeting could be held and better work accomplished by the Auxiliary.

Mrs. Melvin Scott explained the net setup with regard to the establishment of a blood bank for use of hospital patients. In the future, patienits will receive blood from the hospital bank by paying the service charge of $8.50 for the first pint and a reduced rate for each succeeding pint used. The plasma will be kept in the Ottawa General Hospital.

Mrs. F. M. Cass and Mrs. R. D. Ledgerwood were appointed to attend the Ontario Hospital Association Convention at the Royal York Hotel, Toronto, this month.

The directors of last year and next year appointed the following officers, for 1953-54, as read by Mrs. Mulloy:

Past President, Mrs. F. M. Cass; President, Mrs. R. D. Ledgerwood; 1st Vice President, Mrs. Maxwell Arthur; 2nd Vice President, Mrs. Percy Roberts; 3rd Vice President, Mrs. G. H. Mulloy; Recording and Press Secretary, Mrs. Keith Carkner; Treasurer, Miss Nora Ellilott; Convener of Sewing Committee, Miss V. McConnell; assistants, Mrs. Alex Summers and Mrs. Raymond Summers.

Mrs. Cass thanked all for their assistance in having such a successful year, and Mrs. Ledgerwood asked for their co-operation during the next two years.

A very lovely and delightful social hour, convened by Summers and Cass Bridge Unit, brought the evening to a close. They were assisted by the directors in serving.

Directors appointed for the new year from the various units are: Chesterville, Mrs. Jas. Fyke; Melvins, Mrs. Willis Robinson; Mountain Ridge and Mulloys, Mrs. Harold Holmes; Ormond, Mrs. Percy Carkner; Vernon, Mrs. J. D. Campbell; Winchester, Mrs. Geo. Elliott and Mrs. Melvin Scott; Mountain, Mrs. Lawrence Simms; Hallville, Mrs. F. Hyndman; Inkerman, Mrs. B. Mulloy; Kenmore, Mrs. R. Wilson; South Mountain, Mrs. Gordon Cleland. Units not represented will appoint directors at a later date.

NEW BOOKS FOR THE PUBLIC LIBRARY

Following is a list of the newest editions and their authors to be added to the shelves of the Winchester Public Library, as released to the Press this week by the librarian, Miss Emma Gardner:

"Desiree"; "Beyond This Place"—A. J. Cronin; "My Pride, My Folly" Suzanne Butler; "Giant"—Edna Ferber; "Desired Haven"—E. M. Richardson; "The Horns Of Capricorn"—Helen Topping Miller; "Winter Wedding"—M. B. Harper; "The Penningtons"—Basil Partridge; "The Enchanted Barn"—Grace Livingston Hill; "Fair Tomorrow"—Emilie Loring; "The High and the Mighty"; "Queen's Gift" — Inglis Fletcher; "The Brand New Parson"—Sara Jenkins; "Well Done, Belinda"—Dorothy Black.

For Teen-Age and Juveniles

"The Scotch Twins" and "The Canadian Twins"—L. F. Perkins; "The Isle of Strangers"—Ralph Hammond; "The Clue in the Jewel Box," "The Ghost of Blackwood Hall," "The Message in the Hollow Oak," "The Password to Larkspur Inn," "The Secret of the Red Gate Farm," by Carolyn Keen; "Cub Reporter," Abitibi Adventure," "Charter Pilot," "Forest Ranger," "Bush Pilot," by Jack Hambleton; "The Flaming Bear"—Harold MacCracken; "The Spanish Galleon"—Tudor Watkins; "Fighting the Flying Circus" — Capt. Edward Rickenbacker; "The Secret of the Stygnian River"—Capt. Edward Rickenbacker.

Local Young Men Escape Serious Injury In Spectacular Car Accident

Two Winchester young men miraculously escaped serious injury and possible death in a spectacular highway accident, half a mile north of Winchester Springs, on Highway 31, early Sunday morning.

In the District Memorial Hospital here is Charles Utman with a broken ankle and several facial cuts and bodily bruises. His condition is reported as good. Driver of the car, Leslie MacDonald, son of Mr. and Mrs. Walter MacDonald, of town, was badly shaken up and received several minor lacerations, but was not admitted to hospital.

The accident occurred at the only curve in the road between the Springs and Cass Bridge. According to MacDonald, in relating his story to the police, he had been temporarily blinded by the lights of an approaching car while rounding the curve, causing him to lose control of the car, which veered to the right, just skimming the guard rail, and careening across the road to the left shoulder where it sheared off eight guard rail posts, turning completely over twice, and finally coming to rest in the ditch with its four wheels spinning in the air.

Dr. G. H. Barton was called to the scene of the accident by Wilfred Lannin, who witnessed the accident from his own car which was following close behind.

The MacDonald vehicle, a 1953 Dodge hard-top, is a complete wreck, and was valued at over $3,000. After viewing it, it is remarkable how anyone left the car alive.

Constable Ray Dow, O.P.P., of Morrisburg, investigated.

Note—Since time of writing, Charles Utman has been released from hospital and is now convalescing at his home in Winchester.

Confiscated Rifles Returned To Owners

Eight valuable rifles were returned on Monday of this week to eight frustrated hunters after they had been confiscated at a Sunday morning bear hunt in Mountain Township by Game Warden Murray Summerfeldt, of Morrisburg. Word that a big, black and not so bashful bear was roaming around in a pasture on the Miller farm, four miles west of Winchester, spread like wildfire, and within minutes hunters from all over the district joined in the illegal hunt. Game Warden Summerfeldt explained that a farmer could hunt bears on his own farm at any time, but not outside its boundaries.

Prevailing circumstances influenced the game warden to use leniency with the apparently innocent and eager hunters, and the rifles were returned the next day. The bear, though, is still at large.

PICKED RASPBERRIES THIS WEEK

On Tuesday, Mr. James Johnston, of town, submitted a branch from one of his Raspberry bushes, bearing over a dozen luscious ripe red raspberries. He informed us that he had picked a box from his bushes that day. Ripe raspberries in October are not unusual any more, but they sure are a tasty treat.

WILLIAMS BOY CONDITION SLIGHTLY IMPROVED

Latest word on the condition of Kenneth Williams, young son of Mr. and Mrs. Liscumb, who is a patient in the Ottawa Civic Hospital, is that his condition is slightly improved. The report did not say whether the Junior grade public school pupil, who was struck by a car on St. Lawrence Street two weeks ago today, was still in a state of unconsciousness.

Municipal Council Met On Monday

Parking and traffic problems in the Village of Winchester, especially at the Main and St. Lawrence Street intersection, were up for lengthy discussion at the October session of Municipal Council, held Monday evening in the Council Chambers.

Under pressure from the increasing number of accidents that have plagued the town this year, Council came up with several worthwhile suggestions that may well alleviate the situation if they are carried out in the near future. The question of a stop-and-go signal light for the Main intersection was once again dealt with, and it was announced that a letter from the Department of Highways had been received, granting permission for the erection of such a light, if Council deemed it necessary, and at the expense of the town. It was also suggested that Gordon Street, a busy thoroughfare running north along the Ault Creamery toward the Arena, be converted to a one-way street, allowing only northbound traffic. Council also gave consideration to the possibility that vehicles be permitted to park on one side of the street only in the main business section. This would allow a wider thoroughfare for through traffic. Although no definite decision was made on any of the suggestions, Councillor George Elliott was instructed to investigate the possibilities and report at the next Council meeting when, it is possible, some direct action will be taken.

Reeve Walter Moffat told Council that he had received a Scheme, presented by Dr. Merkley, that, according to the Doctor, would be a sure benefit to Winchester. Because of a lack of details the proposition was shelved until further information could be gathered.

The Property Committee asked what had been done in the way of transformation to the fire truck, and was told, in the absence of the Fire Chief, by Mr. C. R. Robinson, Clerk, that the chemical units on the smaller truck had been disposed of and replaced by a 200-gallon auxiliary tank and new pump.

Messrs. Erle Helmer and Earl Freeland waited on Council to ask Council if it would consider giving the hall over to the Legion Ladies' Auxiliary on Saturdays from 9 to 5 during the winter for the purpose of dance lessons, which the Auxiliary plans to sponsor. Council was unanimous in agreeing to this proposal.

Fire Chief Gilbert Raistrick was instructed to take all necessary action, in accordance with the Fire Marshal's office, in having the fire ruins of the Golden Pheasant Restaurant cleaned up.

Municipal accounts amounted to $6,724.70, and Hydro orders came to $3,525.04.

Reeve Walter Moffat presided at the meeting, which was attended by Councillors George Elliott, Max Boyd and Jack Rennison; Clerk C. R. Robinson and Constable Gilbert Raistrick.

Mr. and Mrs. Walter Erratt Married 44 Years

Mr. and Mrs. Walter Erratt, former residents of this district, observed their 44th Wedding Anniversary yesterday, at their home, 10 Pleasant Street, Massena, N. Y. The couple were married at the bride's home at Cass Bridge by the late Rev. John Webster, pastor of Winchester Methodist Church. Mrs. Erratt was the former Minnie Hogaboam, daughter of the late Mr. and Mrs. John Hogaboam. Mr. Erratt's parents were the late Mr. and Mrs. Humphrey Erratt. He has one brother, Mr. John Erratt, of Aultsville, and two sisters, Mrs. Katie Hughes and Mrs. Edwin Earl, of Gouverneur, N. Y. Mrs. Erratt has one brother living, Mr. Lorne Hogaboam, of Williamsburg. Members of their family are four sons, Hubert, of Madrid, N. Y., and Basil, Bert and Frank, all of Massena.

Both Mr. and Mrs. Erratt are natives of the Winchester district. Following their marriage they continued to farm in this area until 1932, and resided near Morrisburg for two years prior to taking up residence in Massena in 1937.

Incidentally, Mr. and Mrs. Erratt have been subscribers to the Press for over half a century. They renewed their subscription last week, while renewing acquaintances in Winchester and district.

The Press joins with their many friends in wishing Mr. and Mrs. Erratt many more years of happy wedded life.

THIRTY-SIX DONORS AT LEGION BLOOD BANK

There were 36 blood donors at the Leigon Blood Bank last Wednesday. A shortage of equipment prevented the number of donors from being even larger. Blood donated to this bank is placed in refrigeration storage at the Ottawa General Hospital and may be used, free of charge, by any patient in the Winchester District Memorial Hospital.

"THE WINCHESTER PRESS"

W. F. WORKMAN, Editor & Publisher.

Authorized as Second Class Mail, Post Office Department, Ottawa.

AN INDEPENDENT NEWSPAPER

Devoted to the interests of Winchester and surrounding districts. Published on Wednesday afternoon and dated Thursday. Established in the year 1888, the Press is Dundas County's Largest and Leading Weekly Newspaper. Guaranteed circulation of over 1850. Subscription Rates $2.50, Foreign $3.50, in advance.

Member of the Canadian Weekly Newspaper Association and Ontario-Quebec Division of the C.W.N.A.

Advertising Rates Supplied on Request. Small Advertisements for our Classified Columns: 50c first insertion and 35c for each subsequent insertion: Cards of Thanks, 75c; In Memoriam, 50c plus 25c for each 4-line verse; strictly cash with order.

THURSDAY, OCTOBER 10th, 1953.

TRAFFIC ACCIDENT RATE — UP!

In the first six months of 1953 traffic accidents in Dundas County almost doubled the number in the same period last year. This, and other grim facts about the province's accident toll, have been released by the Motor Vehicles Branch of the Department of Highways, which shows that the over-all increase in Ontario in the half year period is 15.2%.

The all-Ontario percentage figure is considerably less than the appalling record which Dundas County has chalked up. In this county, noted for its dairy industry, accidents have increased eighty per cent. over last year, with only the first six months' figures in. At that rate, the number of traffic accidents in Dundas County in 1953 will undoubtedly double the over-all total for last year.

The increase in this Eastern Ontario County is not difficult to understand. An example of why the accident toll is higher may be found right here in Winchester, where traffic accidents have continued to climb steadily since the first of the year. Apparently the same situation is existing elsewhere in the county. The reason for this, it would seem, is the stepped up traffic conditions that are now general in this area. The element of carelessness, however, regardless of what section of the province, is always the prime factor contributing to any traffic accident.

Although the ratio is greater in Dundas, the uptrend across the province continues to grow year by year, in spite of all the safety measures taken by the Department of Highways, police departments, and Motor Vehicle Clubs. In the first six months of the current year, there were 29,267 traffic accidents as compared to the 25,407 in the January-June period of 1952.

Other interesting statistics released by the Motor Vehicles Branch show that the greatest percentage of accidents occur in the late afternoon and predominantly on the week-ends when highway traffic is heaviest. Just what can be done to curb this ever-mounting rate of accidents has become a problem to all departments concerned. About the only sure solution is the elimination of carelessness in the individual motorist, and that seems unlikely.

TRAGEDY AT TIMMINS

Under the above heading, the Cornwall Standard-Freeholder recently published the following editorial:

"Municipal officials from the Timmins area met in Toronto today with Labor Minister Daley and other high government officers, and undoubtedly the thoughts of thousands of Ontario Northland residents went with them. For the growing wave of strikes among the gold mines has brought that district a bleakness that it hasn't experienced since the deepest days of the depression. Around Timmins alone, 4,000 miners are on strike, and are dependent for their existence on union strike pay and their savings. A whole community of 30,000 people is moving towards economic paralysis.

"Six of eleven mines are now closed and it is possible the number will grow. A determined joint effort on the part of the unions is being met by an equally-determined stand on the part of the mine owners. The giants are locked in battle, and as usual, there is little, if any, regard for the little fellow in between; the business or professional man who has no part in the strike and no say in its settlement. But he can be ground down to ruin by it.

"There has been an ugly feeling in the strikes from the start. There was violence and retaliation in the early stages, and it has left its scars of bitterness. There seems to be little sign of a conciliatory mood on either side. No one seems to be thinking of the little guy in the middle.

"Eventually, it will be settled, with considerable loss to both sides, no doubt. But the one who will suffer most, the one who may be driven to the point of bankruptcy or beyond it, is the ham in the middle of this cruel sandwich. According to reports, the miners are beginning to trek out of Timmins in search of jobs elsewhere. That spells a tale of lost business and unpaid debts that will haunt some of the Timmins' merchants for years."

FARMING IS A GREAT GAMBLE

In every crop year there are thousands of farm families in various parts of Canada who get no pay at all. Farming is a great gamble in most parts of Canada in any year, but it is a good gamble over a period of years except under protracted abnormal weather or international marketing conditions.

No other vocation involves higher risks of money, health and well-being. Urban workers who get paid for every hour of work done cannot realize what it means for a whole family to work hard with great skill and resourcefulness for long hours each day for a whole year, only to end up with nothing for their investment and toil.

Farm families who love farm life are willing to take all the risks, to do without in bad years, to save and invest in cost-reducing equipment in good years, to improve their soil and their methods, to better their homes and farmsteads, to educate self-reliant citizens. Farm families contribute most to the common good, comments the Smiths Falls Record-News.

EDITORIAL NOTES

Transformation may be defined as the golfer who, any day now, will take his gear to the rear to get a gun to shoot a deer.

Remember, there is a free Immunization Clinic in Winchester tomorrow and in other district municipalities within the next week or so. This is a rare opportunity to protect your child at no charge. It is a medical service from the Department of Health. Use it by having all of your chidren immunized.

Next Monday, October 12th, is Thanksgiving Day in Canada. It's a national holiday and one that will be observed in the way of our choosing. But let us not forget on that day the reason for Thanksgiving—to give thanks. And indeed, all of us, if we look far enough and long enough, can find a lot to be thankful for.

"I pray that in Canada we shall be on guard against the methods of the informer, the agent provocateur, the witch-hunter or the Gestapo, the concept of guilt by association and the technique of the smear, which are foreign to the concept of liberty that we cherish."—President Sidney Smith of the University of Toronto in his opening address to students and staff.

This is Fire Prevention Week! And the fire ravaged ruins of the once-popular Golden Pheasant Restaurant should be lesson enough to local citizens that every effort should be made this week to rid their premises of all fire hazards. Fire is costly, both in the consummation of property and life. Make an effort this week and every week to practice the rules of fire prevention.

Humility is the foot-stool without which man can hardly get up to the bed of honour. The proud man is certainly a fool. Let his parts be what they will, in being proud he is so. Humility prevents disturbance. It rocks debate asleep, and keeps men in continued peace. Men rest not while they ride in state, or hurry if in a furious charge, but when they humble themselves to the earth or a couch, refreshing sleep does then becalm their woes and cares.—Owen Feltham.

Letters to the Editor

THANKSGIVING!

Dear Editor:—

At this season of the year perhaps we should endeavour to lay aside some of the worries and cares that so commonly beset us, and also some of our desire to criticize and belittle the efforts of others, and turn our thoughts to the many things for which we should be immensely and continuously thankful.

In this world of A bombs and H bombs, jet planes and guided missiles, let us pause in our race for a luxurious standard of living and be thankful for the many things that are commonly taken for granted.

We all know what these things are and what they mean to all of us,—why should they be reviewed here? To enumerate them here would only detract from the good that would come to each of us by recounting them ourselves.

Our standard of living on this continent and in this Canada of ours is beyond the dreams of a great proportion of the world's population. Perhaps a bit of sharing would contribute to our enjoyment of the Thanksgiving season.

May I suggest that our Thanksgiving Day may be characterized by less feasting, travel and sports, and more genuine thankfulness and unselfishness.

Signed, O. F.

TRADES UNIONS AND HIGH PRICES!

To the Editor:

Dear Sir:—Does the whole public of Canada stand to gain or lose if one group of workers succeeds in raising the prices of the goods produced by that group? That problem must be considered by the Canadian public in view of the recommendation by the Canadian Congress of Labour that its 370,000 members seek wage increases as a means of boosting purchasing power.

The Congress is one of the country's most important trades union groups. At its Montreal Convention the Congress, stating that there is an overabundance of goods in Canada, urged higher wages for members to enable them to consume this surplus. But if there is an overabundance of goods, is it not because prices are now too high? And would higher industrial wages, which can only mean higher prices for Canadian-made goods, do anything but add to the surplus of goods?

In the first six months of this year Canadian labour income reached the record high of $5,669,000,000, a gain of 10 per cent. over the previous year. If goods are not being bought by Canadians, is it due to lack of labour's purchasing power or because our goods are being priced right out of the domestic market?

Leaders of organized labour, of course, are primarily concerned with the interests of their own group. But they cannot disregard the interests of the whole public. Wage boosts would provide a temporary advantage for their own group, but is it not faulty economic logic to argue that this would be in the national good? To maintain prosperity the country needs lower prices. Can lower prices result from higher industrial wages at this time?

C. J. Harris, Secretary,
The Canadian United Council

NEWS FROM CALIFORNIA SUBSCRIBER

In renewing her subscription to the Winchester Press, Mrs. Lou E. Lazier, the former Lou Mulloy, of this district, writes a few interesting notes which will probably prove interesting to many of her friends and relatives in this area. We quote from her letter:

"Recent visitors in California were Mr. and Mrs. Ralph Mulloy, of Wetaskiwin, Alta. Ralph is the youngest son of the late W. J. Mulloy, formerly of Mountain Township. In Vancouver they visited the different Clugston cousins, and in California his two aunts, Mrs. Lou E. Lazier and Miss F. Pearle Mulloy.

"It may be of interest to old timers to know that the Mulloy Twins, Knox and Wellington, born on Maple Grove Farm in 1867, have successors to carry on that tradition. Ralph has twin sons, Lorne Mulloy and Norman Mulloy, about 20 years of age. Living in San Francisco are Daniel and Dennis Mulloy, 8-year-year twin grandsons of the late Well. Mulloy, and sons of Mr. and Mrs. Robt. Mulloy. The Alberta twins are not identical, but Daniel and Dennis are.

"Knox and Wellington were also identical twins, and it is related that when Knox returned to Ontario after five years in California, to visit at the paternal home, he played a trick on the neighbours of S. S. No. 11 by borrowing his brother's work clothes, with Well. dressing up in Knox's. That was the time of the cheese factory boom, and all the farmers, except in harvesting time, made the factory a place for friendly chat. Knox was ignored but Well. was welcomed back after seemingly five years' absence, all thinking he was the one who had been away. The newcomer could not keep up the joke when local affairs were discussed, so the neighbours discovered the ruse."

"Spending a month in California also have been Mrs. Lucius Britton, of Alexandria Bay, N. Y., and her brothers, Geo. M. Dickson and Mr. and Mrs. W. J. Dickson, of Clermont, Florida. They visited their aunts and also their cousins, members of the Boekenoogen family. George Dickson spent two weeks of the time in Honolulu. Regret was expressed that Fred Mulloy, of Winchester, was not along, as he was two years ago."

The 7th Column

(Continued from Page 1)

at the wheel? Is it because he drives while under the influence of alcoholic beverages? We don't know the answer, but it is unfortunate that so many of our young people are involved in motor accidents, which is largely responsible for the increase in automobile insurance rates.

* * * *

Tom: "My, but that girl you just introduced me to is magnetic."
Bill: "She ought to be. Everything she has on is charged."

* * * *

Definition: A lawyer is a man who will work as hard as he can to see that you get what's coming to him.

* * * *

If some of the young chaps, and a few of the older ones, took as much interest in their work as they do in baseball and rugby at this time of year, they would do their job more efficiently with fewer mistakes. Of course, their job only provides them with a living!

* * * *

It's a good thing the World Series is over—now we can concentrate on rugby, prior to getting all "het-up" about hockey.

* * * *

"Did you have the car out last night, son?"
"Yes, Dad, I took some of the boys for a run."
"Well, tell the boys I found one of their little lace handkerchiefs."

* * * *

The Ottawa Morning Citizen has ceased publication. It will no longer be a welcome visitor at the breakfast table. After 102 years the morning edition will be merged with the evening ediiton of The Citizen. The Ottawa Journal discontinued its morning edition four years ago. For those who like a morning paper, there is still the Montreal Gazette.

* * * *

"Your baby is a cute little rascal. Does he take after his father?"
"Well, yes and no. His father is not so cute, but more of a rascal."

HOUSEHOLD HINT

Wash steel knives with powdered bath brick or scouring powder, and use a large cork or a cut potato to scour with.

Old? Get Pep, Vim

Feel Full of Vigor; Years Younger

MEN, WOMEN of 40, 50, 60. Don't be old, weak, worn-out, all in, exhausted. Try Ostrex Tonic Tablets. Often needed after 40—by body old, run-down because lacking iron; increases vim, vigor, vitality. Thousands feel full of pep, years younger. Quit being old. Get Ostrex today. Introductory or "get-acquainted" size only 60¢. At all druggists.

BOWLING

To New Bowler

The next few days is the time to find out if you like to bowl. All ages should give it a trial. Most will be surprised at how much they enjoy it.

Kindly make Reservations early. Drop in or call 33.

1896 **FLORA'S** 1953

WINCHESTER, ONT.

Has your Subscription expired?

STARTS NEXT WEEK, ON WEDNESDAY MORNING AT 8

Rexall One Cent Sale

Wednesday, Thursday, Friday and Saturday, OCT. 14 to 17

See Your Bill To Be Distributed This Week-End
For The WONDERFUL SAVINGS.

Phone 34 **J. F. Smith Drug Co. Ltd.** Phone 34
G. H. LaROSE, Phm.B. WINCHESTER, ONT.
Your Doctor's Prescription is our best medicine.

J. Lorne Kinkaid - Monuments

Telephone 261 MORRISBURG Ontario
Authorized Dealer for "Rock of Ages" Barre Granite
Be sure to ask for the guarantee certificate and the inconspicuous seal etched in each stone.
Imported Black Swede and other imported granites. 200 stones in stock. Lettering given prompt attention. Catalogue On Request.



Buy Direct From Us and Save Agent's Commission

Arthur A. Crawley & Co.

Chartered Accountants

OTTAWA - MONTREAL - BROCKVILLE - TORONTO
SUDBURY - NORTH BAY - SAULT STE. MARIE
Ottawa Address—387 Albert Street. Telephone 3-7715.

POULTRY WANTED

All kinds of Poultry Wanted at all Seasons. Also Hides and Wool. Highest Prices Paid, and you are assured of a Square Deal.

MORRIS ROSS

PHONE 19 - WINCHESTER

For Contracting of Masonry and General Carpenter Work, See
W. H. WOOD
Phone 612 R 13
MOUNTAIN - - ONTARIO
Free Estimates Given.

The DODGE

Always First In Value

Watch For The New 1954 Models On Display At Our Showrooms.

MacDonald Motors Winchester

PHONE 280 WINCHESTER

see the styling! **feel** the luxury! **know** the value!

KROEHLER "Cushionized" Furniture

half sofas, each as shown...
sofa, as shown...
chair, as shown...

From the very moment this newest Kroehler Furniture becomes part of your living room... you begin to sense a fresh new outlook on good living.

You'll find it's an outlook that endures, too... because this furniture is Cushionized* for lifetime comfort. Remarkably low and easy terms can be yours. See for yourself... select yours now!

*Reg. U. S. Pat. Off.

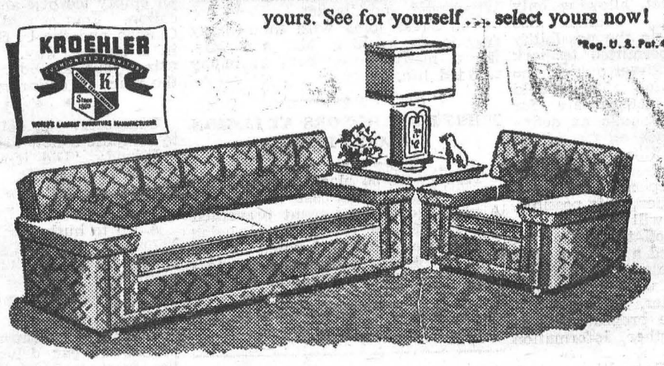

VICE & CRAIG

TELEPHONE NO. 13 Furniture Dealers Funeral Directors Ambulance Service **WINCHESTER, ONT.**

BOTTLED GAS

FOR WINCHESTER AREA

And The Famous

Moffat Gurney Imperial Ranges

Distributed By

Anderson Propane

PHONE 294R, WINCHESTER

"Insist On Dependable Anderson Surgas Service"

Two Names That MEAN Something!

C. C. STUBBS & CO. - **L. D. WELLS, Prop.**
DEPENDABILITY WORKMANSHIP

Specialists in Cemetery Memorials in all Types of Granite

Dealer for Wells-Lamson Barre Granite. Guarantee Certificate supplied with each Memorial.

No flat-top bases used on our memorials.

None of our Memorials are disfigured by advertising cut in the monument.



Cemetery Lettering Promptly Done at Reasonable Rates

We employ only experienced craftsmen, whose work is completed on our own premises under expert supervision.

P. O. Box 390. MORRISBURG, ONT. Phone 304.
Local Agent—J. L. DIXON

HARRY JOULE

HEATING and PLUMBING CONTRACTOR

ESTIMATES FREELY GIVEN

St. Lawrence Street, WINCHESTER, ONT. Telephone 295

H. E. SAUNDERS & SONS

INKERMAN, ONTARIO.

The Home of

"Wonder Feeds"



WHERE
High Quality
AND
Low Prices
Go Hand In Hand.

Phone 13 r 21 South Mountain.

Cornwall Meeting Told Hospitals Must Boost Rates

"Somehow—hospitals must receive help insofar as the cost of hospital care for indigent patients is concerned" stated Stanley W. Martin, Executive Secretary Treasurer of the Ontario Hospital Association, during his address to delegates attending the Eastern Ontario Regional Hospital Council meeting at Cornwall, recently. The topic of adequate remuneration for the care of indigent patients was one of many subjects discussed by some 54 hospital officials representing 15 hospitals in the Ottawa Valley.

During his introductory remarks, chairman of the meeting, Dr. H. Featherston, assistant superintendent of the Ottawa Civic Hospital, pointed out that tuberculosis is a major problem in this end of the province.

Dr. Featherston said the problem is diagnosing of the diseases early so treatment may be administered before the patient is seriously affected.

Welcoming the delegates on behalf of the Board of Governors of the General Hospital, Cornwall, John B. McKay said this type of "self-help clinic" is valuable to all interested in hospital work.

Mr. McKay declared that a good section of the public consider a hospital is some type of high grade hotel and fail to realize it belongs to the community.

"Since it belongs to the public they should support their hospital," he added.

MUST BOOST RATES

The meeting was told by the Ontario Association executive secretary-treasurer, Mr. Martin, that if hospitals in Ontario are to stay solvent, rates will have to go up.

In discussing the various activities of the Ontario Hospital Association, Mr. Martin also covered the overall administrative picture embracing all hospitals in Ontario. He stated that the total 1952 revenues of hospitals within the province amounted to over eighty-one million dollars, of which sixty-one million was provided by the patient. Mr. Martin emphasized that hospital costs for 1953 will be more than 110 per cent. of the previous year. "No one can tell me" he remarked, that hospital costs have levelled off." This means, he continued, that the rate structures of hospitals will naturally be effected. It was brought out by Mr. Martin that sixty per cent. of the hospital budget was going into salaries and wages. He stated that voluntary contributions by municipalities for hospital maintenance has steadily increased during the past year.

A recommendation will be forwarded to Premier Leslie Frost and the Minister of Health within the next two weeks calling for an increase in payments for the care of indigent patients.

Mr. Martin discussed plans for the Ontario Hospital Association conference which will be held in Toronto during October. He said the question of rates will be discussed at that time.

He added that he was glad to report voluntary municipal contributions to hospitals throughout Ontario are increasing.

A progress report on the Blue Cross hospital plan, which is administered by th O. H. A., was also presented by Mr. Martin. Total payments to hospitals in Ontario from this organization will probably reach $25,000,000 by the end of the year.

To date, $14,700,000 has been paid and 1,800,000 persons are enrolled in the hospitalization scheme, he pointed out.

X-RAY OF PATIENTS

The Regional Council's program, which was a comprehensive one, included an address on admission chest X-rays by Dr. G. J. L. Davies, M.R., C.S., D.P.H., Superintendent of St. Lawrence Sanatorium. Dr. Davies stressed the provincial government's endeavour to counteract the spreading of TB amongst patients and staff of all hospitals in the province. In this respect the Department of Health is emphasizing the importance of having each patient X-rayed on admission to hospital. "In the past year or two some $900,000 has been spent in Ontario for hospitals in the providing of miniature X-ray equipment," remarked Dr. Davies. He said that this precaution has prevented the spreading of TB which has resulted in reducing the number of cases had the program not been in effect. This remark was emphasized when he stated "an employee affected is an employee wasted." In 1952 18 per cent. of TB cases were from general hospitals, and the balance from other sources.

The program ended with a talk on the importance of keeping the public informed through the Hospital's Annual Report, which was given by Mr. Kenneth C. Cross, Director of Public Relations for the Ontario Hospital Association. Mr. Cross stressed the importance of keeping "alive" the partnership between the hospital—and the general public.

A film on the danger of fire in the hospital was also shown. During the afternoon tea and refreshments were served by members of the hospital's Women's Auxiliary. Miss M. E. Nephew, hospital superintendent and Miss Myrtle Lambert, secretary-treasurer, were hostesses. Miss Lambert is also secretary of the council.

VERNON W. M. S. AND LADIES' AID

The W. M. S. and Ladies' Aid of Vernon Presbyterian Church met in auditorium of the church on Thursday, October 1st, with twenty ladies present.

The W. M. S. meeting, opened with a hymn. Mrs. A. Hill, as convener of the programme, led the devotional exercises, using the the September Glad Tidings. Mrs. E. T. Cowan gave a reading. The roll call was answered by a verse of Scripture containing the word "Obedient." The Thank-Offering meeting is to be held in the church on Wednesday, October 14th, at 8.00 p.m., with Mrs. Ian Burnett, of Ottawa, as guest speaker. Invitations have been extended to the W. M. S. of the Baptist and United Church, of Vernon, and to the Presbyterian W. M. S. in Winchester. The meeting closed by all repeating the Benediction.

With Mrs. R. Campbell in the chair, the Ladies' Aid meeting opened with all repeating the Lord's Prayer. Arrangements were made for a Turkey Supper to be held in the auditorium of the church on Friday, Oct. 23rd, beginning at 6 o'clock.

A Baking Sale is to be held at the home of Mrs. E. Cowan on Saturday afternoon, October 10th. The meeting concluded with the serving of refreshments by Mrs. K. Dow and Mrs. W. Dow. On behalf of the ladies, Mrs. A. Hill moved a vote of thanks to the committee.

THE WONDERS OF HEADLESS VALLEY

James Y. Nichol, most frequent traveller to Canada's beautiful virgin territory, spent a week fishing and prowling in the woods of the famous Nahanni Valley. There, amid 250 miles of mountain splendor, he found thrills, chills, and fun aplenty to support the age-old legends of the dead-man's valley. This Canadian traveller, a noted feature writer, takes you on this trip in the October 10th Star Weekly. We found it enjoyable.

MRS. F. M. CASS AGAIN HEADS CHESTERVILLE BRANCH OF HOSPITAL AUXILIARY

Reports given at the annual meeting of the Chesterville Branch of the Winchester District Memorial Hospital Auxiliary disclosed a membership of 192. The organization raised $815 during the year. The sum of $646 was sent to the parent auxiliary at Winchester.

Mrs. Fred Cass was re-elected president for a second term. Other members of the executive include: First vice president, Mrs. Eric Casselman; second vice president, Mrs. D. M. McElheran; secretary-treasurer, Mrs. B. W. Campbell.

The ways and means committee, Mrs. Hulbert Cross, Mrs. John Sutherland, Mrs. Stephen Cawley, Mrs. Frank Cox, Mrs. Hilda Belsher, Mrs. D. A. Dillabough and Mrs. Lyle Marcellus.

Sewing convener, Mrs. O. L. King; committee, Mrs. Walter Carruthers and Mrs. Thomas Moran.

Mrs. Gordon Cumming, Reg. N., will be in charge of the Blood Clinics. The district director will be Mrs. James Fyke.

Has your Subscription expired?

BERNIE BRENNAN OPENS VETERINARY PRACTICE AT SOUTH MOUNTAIN

Dr. B. F. (Bernie) Brennan, of Kemptville, has opened a veterinary practice in South Mountain. He attended Kemptville Public and High Schools and St. Patrick's College, Ottawa. Following this, he enrollled at the Ontario Veterinary College, Guelph, from which he graduated with the degree of Doctor of Veterinary Medicine.

After some experience in general practise, he entered the service of the government of Canada and served as a veterinarian in the epidemic of foot and mouth disease in Western Canada. In his search for wider experience, he joined the Livestock Branch of Agriculture for the State of Illinois. Later, Dr. Brennan went into general practice in Southern Illinois.

Bernie will be remembered among sportsmen for his noted athletic achievements with the Ottawa Rough Riders and his hockey record with Kemptville, Ottawa, Brockville and Inkerman Rockets.

The best of everything includes Coke

On Thanksgiving, you want the best of everything for your family and guests. Naturally, that includes Coca-Cola, served frosty cold in its own bottle. Put "Coke" on your list.



6 Bottle Carton 36¢

Including Federal Taxes Plus deposit 2c per bottle

Authorized bottler of Coca-Cola under contract with Coca-Cola Ltd.

CORNWALL BOTTLING WORKS LIMITED

Cornwall, Ont. - - Phone 516.

"Coke" is a registered trade-mark.

Thanksgiving Day

Race Meet

—AT—

SOUTH MOUNTAIN, ONT.

Monday, October 12th, 1953

Sponsored by the I.O.O.F. Committee for Cancer, Polio and Tuberculosis

$600.00 In Purses

2.30 CLASS.....Purse $200.00 2.20 CLASS.....Purse $200.00

2.25 CLASS.....Purse $200.00 Races start at 1.30 p.m. sharp.

Refreshment Booths, Games, Pari-Mutuels on Grounds

Admission to Fair Grounds—Adults 75c, Children under 12 years, 25c; Cars, 25c.

GRAND DANCE

In the Evening, a Dance will be held in the I.O.O.F. Hall, with Cliff Wilkes' Orchestra in attendance.

FOR A GOOD DAY'S ENTERTAINMENT PLAN TO SPEND THANKSGIVING DAY AT THE SOUTH MOUNTAIN RACE MEET

For further information, see posters, or write to any member of the Race Committee—Ogle Workman, Lorne Armstrong, and Vic. Barton, Race Secretary.

MOTHERS

We will have a Trained Photographer in our store on

One Day Only - SATURDAY, OCT. 10th

We will take three poses of your child in full natural color and will give you ONE portrait, your choice in Beautiful Sepia Tone

Absolutely FREE

NO OBLIGATION - NOTHING TO BUY

The J. F. Smith Drug Co., Limited

The Rexall Drug Store. Telephone 34. Winchester, Ont.

There Isn't Any Doubt . . .

That the VANITY isn't the only store in Cornwall selling ladies' wear—but it's a known fact that VANITY is catering to the women and girls of Cornwall and district who care about **what they wear, how it fits** and **what service they get** with their purchase. Here at VANITY we are very fussy about the quality and the style. At the VANITY we are not concerned about today's sale only—but we are concerned about your future patronage. Every article is chosen with an eye to quality — style — value — and priced so that you will be entirely satisfied when you get the article home. If there is the least doubt in your mind as to your being happy or in any way dissatisfied — then by all means bring it back, either for exchange or refund. You will find us cheerful in either case.

Please feel free to come in anytime, look us and our wares over, try on things and if you don't see anything to your liking tell "Ada Abugov" or "Bill Sugar" what you would like — we promise to scour the wholesale markets trying to get it for you.

If you work 'til 6 p.m. and find it hard to get in and shop, phone us. We'll meet you some evening. But please do come in or phone for appointments. Brides who wish privacy can come at their convenience.

If you have maintained a loss in your family — a phone call to VANITY (Ph. 1580) will bring a box of dark dresses, black hose and a fitter from our shoppe with measure and pins.

Only one store—situated at 163 Pitt Street, Cornwall—next door to Sones Jewellers and opposite Woolworths.

Vanity

LADIES' SHOPPE

163 Pitt St. CORNWALL Phone 1580

FAMILY STYLE ENTERTAINMENT

Winchester

SUMMER POLICY: OPEN 7:00 P.M., CONTINUOUS FROM 7:30

COME AS LATE AS 10 P.M. FOR MAIN FEATURE!

Thursday, Friday and Saturday - - October 8-9-10



with MARY CASTLE • JOHN McINTIRE • HUGH O'BRIAN

A RAOUL WALSH Production • A UNIVERSAL-INTERNATIONAL PICTURE

SUNDAY MIDNITE

Monday and Tuesday - - October 12-13



Produced by FRANK P. ROSENBERG • Directed by HENRY LEVIN
Screen Play by WALTER BULLOCK, SALLY BENSON and JOSEPH FIELDS • From the Stage Play by Frank B. Elser and Marc Connelly
Based on the Novel "Rome Haul" by Walter D. Edmonds

Wednesday and Thursday - - October 14-15

The Event That Thrilled The World!

Brought Back as a Public Service and In Tribute to Our Beloved Lilibet!

Never again will the world see such a glorious presentation of history in the making. It is with great pride and deep affection that we proudly announce the return engagement of

"A QUEEN IS CROWNED"

IN TECHNICOLOR



The J. ARTHUR RANK ORGANIZATION Presents

"A QUEEN IS CROWNED"

COLOR BY Technicolor

Narration written by CHRISTOPHER FRY • Music by The London Symphony Orchestra

—PLUS—

Walt Disney's

"Alaskan Eskimo"

IN TECHNICOLOR

CLERK'S NOTICE OF FIRST POSTING OF VOTERS' LISTS

Voters' Lists, 1953, Municipality of the Village of Winchester, County of Dundas.

Notice is hereby given that I have complied with Section 9 of The Voters' Lists Act and that I have posted up at my office at the Town Hall, Winchester, on the 6th day of October, 1953, the list of all persons entitled to vote in the said Municipality at municipal elections, and that such list remains there for inspection.

And I hereby call upon all voters to take immediate proceedings to have any errors or omissions corrected according to law, the last day for appeal being the 20th day of October, 1953.

Dated this 6th day of October, 1953.

C. R. ROBINSON,
Clerk of the Village of Winchester.
20c

Medical Notice!

Winchester Doctors request that patients confine calls on Wednesday to urgent ones only.

Doctor on Call for Next Wednesday, Oct. 14th is

DR. H. GERALD BARTON

PROFESSIONAL CARDS!

CASS & CASS
LAW OFFICES
Chesterville, Dial 735. Winchester, Bank of Nova Scotia Block. Phone 11

G. WILLIAM GORRELL
Barrister, Solicitor, Notary Public
Office Phone 36 - Residence 6.
MORRISBURG - Ontario

CLARENCE DEEKS, Electrician.
Consult us for Electrical Work, such as Wiring Buildings, repairing Electrical Appliances, etc. Estimates cheerfully given. Phone 84J, Winchester. 20tfc

"HOLLYWOOD BEAUTY SALON"
Telephone 292 to-day for your appointment with "Hollywood Beauty Salon," featuring Machine, Machineless, Cold Wave and the new Flexawave Permanents.
Mrs. Louise Freeland
Gladstone Street - Winchester

WINCHESTER BEAUTY NOOK
Jean Wyatt and Florence Helmer
All lines of Beauty Culture, Hair Styling, Facials, Oil Treatments, Manicures, and Cold Waves.

Open Tuesday and Thursday evenings. Closed on Monday.
Phone 244 - - Winchester

GRAHAM L. CASSELMAN
CROWN LIFE INSURANCE
GENERAL INSURANCE
Phone 150W3 - Winchester

LYALL M. CROWDER
Representative For
Automobile - Fire - Wind, Etc.
MUTUAL LIFE OF CANADA
Auto Financing
Write, or Telephone 606r41, South Mountain, Ont.

HOWARD E. BICCUM and HAROLD D. POAPST
District Representatives for North American Life Assurance Co.
Also a complete Insurance Service for all lines of Fire and Casualty Insurance, including Hospitalization. Auto Financing also handled. Telephone 285, Winchester.

For Cemetery Memorials See
W. J. L. BOYD & SONS
representing
R. M. Best Granite Co., Kingston.
Architects and Craftsmen of Civic and private Memorials. Church Memorials of Bronze, Marble and Brass
PHONE 144 WINCHESTER

FINANCING - INSURANCE
Automobiles, New Trucks, New Tractors and Farm Equipment.
Financed and Insured. Low Rates.
Howard Biccum - Phone 285.
Winchester, Ont.
49c-1 yr.

INSURANCE
FIRE, HAIL, ACCIDENT, LIVE STOCK, AND AUTOMOBILE
Apply to
WALTER MOFFAT, Winchester, Ont

S. EARL FREELAND, C.L.U.
District Representative for the Manufacturers' Life Insurance Company
Special Services offered in connection with Group Pension Plans, Group Insurance, Estate Analysis, etc.
Phone 292 - Winchester, Ont.

FIBREEN For Silos

COLEMAN Oil Floor Furnaces and Space Heaters.

WESTEEL Galvanized Iron and Aluminum Roofing, All Lengths In Stock.

R. S. Allison & Sons
Telephone 346J3.
Winchester Springs - - Ont.

WINCHESTER SPRINGS

Mrs. Keith McLean, of Massena, and Mrs. Chas. Dunne, of Gouverneur, N. Y., spent a day with Mrs. Lorne McIntosh.

Miss Maude Johnston, of Cornwall, and Mrs. G. L. Barclay, of Williamsburg, accompanied Mr. and Mrs. T. J. Keyes to Watertown and Syracuse for a couple of days last week.

Mrs. E. P. Johnston and Mr. and Mrs. Brook Johnston and family, of Waterloo, N. Y., visited the former's daughter, Mrs. Otho Thorpe, Mr. Thorpe and Errol last week.

Mr. and Mrs. Josslyn Dixon and Stephen, of Brockville, spent Thursday with Miss Beth Carlyle and Mr. John Carlyle.

Supper guests on Sunday at the home of Mr. and Mrs. Arnold Casselman were, Mr. Mervyn Peters, of Spencerville; Miss Lillian Casselman and Mr. Clifford Casselman, of Morrisburg, and Mr. and Mrs. Bob Boulerice, of Oshawa.

Mr. and Mrs. Arnold Casselman spent Sunday evening at the home of Mr. and Mrs. Garfield McIntosh.

Mr. and Mrs. Matt. Hayes spent the week-end with Mr. and Mrs. Harvey Benson at Smiths Falls.

Mrs. Matt. Hayes spent Thursday with Mr. and Mrs. Merrill Coleman and boys, at Dixon's.

Misses Ethel, Cora and Stella Adams, of Cardinal, were guests on Sunday of Mr. and Mrs. Arthur Adams.

Mr. and Mrs. Irving Stevens, of New York City, are guests of Mrs. Stevens' parents, Mr. and Mrs. Arthur Adams, and brothers and sister in this district.

Mrs. Mary Davis, Mr. John Henderson and Mrs. Bert Harper, of Smiths Falls, and Mrs. George Kirkwood attended the funeral in Gouverneur, N. Y., of the late Miss Alice Payne.

Mr. and Mrs. Bob Grey, Mrs. Leo Brennan, and Mr. and Mrs. Albert Osborne, all of Cardinal, were Sunday guests of Mr. and Mrs. Ken. Kirkwood.

Mr. and Mrs. Clarence Sears and Mr. and Mrs. Bern Shortt and family, of Cardinal, were tea guests on Sunday of Mr. and Mrs. Geo. Kirkwood.

Honoured On Departure

On the eve of her departure for Morrisburg, where shew ill reside in future, Mrs. Warren Holmes was presented with a Junior tri-light floor lamp. The presentation, on behalf of her immediate neighbours, was made by Mrs. Graham Casselman and Mrs. Ralph Kirkwood. Mrs. Holmes expressed sincere thanks for the lovely gift and regretted her departure from the community where she came as a bride seven years ago.

Y. P. U. Annual Meeting

At the annual meeting of the Y. P. U., held in the United Chuch Hall on Friday night, the following officers were elected for the new year:

President, Mac Davidson; vice president, Eric Steele; secretary, Lorraine Holmes; treasurer, Lorna Steele; Christian Citizenship, Lloyd Allison; Christian Cuture, Marilyn Bailey; Christian Fellowship, Patsy Steele; Christian Missions, John Steele; Pianist, Muriel Holmes; Recreation, Donald Ball, Mrs. Lloyd Allison and Mary Steele; refreshments, Mary Lou Holmes and Mrs. Eric Steele.

AUCTION SALE!

IMPLEMENTS AND LIVE STOCK

There will be sold by Public Auction at the Farm Supply Warehouse of W. C. MacDonald, Main Street, West, Winchester, starting at 8 o'clock on

FRIDAL EVENING, OCTOBER 16th

the following:

New Machines

2 sets No. 16 Cockshutt 8-ft. disc harrows, 1 five-ft. Cockshutt power mower, 1 Papec hammer mill, 1 Cockshutt 3-furrow tractor plow, on rubber; 1 Cockshutt No. 30 grinder, three "96" trailer wagons, on implement tires; 1 Cockshutt No. 4 spreader, on rubber; 1 Cockshutt 9-ft. swather, on rubber; 1 Cockshutt walking plow, 1 set of diamond tooth drag harrows.

Corn Machines

1 Cockshutt No. 2 corn binder, 1 I.H.C. corn binder, 1 Papec 16-inch corn blower, 1 Black Hawk corn picker.

Used Tractors and Trucks

1950 Ford tractor, with hydraulic; 1949 Ford tractor, with hydraulic; 1 Cockshutt No. 80 tractor, on rubber; 1 I.H.C. 10-20 tractor, on steel wheels; 1938 GMC ½-ton truck, 1936 Chevrolet ½-ton truck.

Used Plows

2 Ford hydraulic plows, 1 Cockshutt 2-furrow hydraulic, 1 M. H. 2-furrow tractor plow, 2 I.H.C. 3-furrow plows, on steel; 1 two-furrow disc plow.

Hay Machinery

2 Frost & Wood 6-ft. mowers, 2 Massey Harris 6-ft. mowers, 1 Frost & Wood 5-ft. mower, 1 New Holland power take-off side rake, 1 dump rake, 1 No. 95 trailer, on rubber.

Manure Spreaders

1 Cockshutt No. 4, on steel; 1 I.H.C. spreader, on steel.

Stable Equipment

50 B. T. cow stanchions, 6 B. T. manure buckets, 10 used water bowls.

Balers

1 Case automatic baler, with motor.

Horses

1 Bay Gelding, 7 years old, 1300 lbs.; 1 Bay gelding, 9 years old, 1600 lbs.; 1 Black gelding, 5 years old, 1300 lbs.; 1 Chestnut mare, 9 years old, 1200 lbs.

Cattle

1 pure bred Holstein cow, 3 years old; 1 grade cow, 5 years old.

Grain

A number of bushels Clear Oats.

TERMS OF SALE—All New and Used Implements may be purchased on Farm Improvement Loans, by paying One-Third Cash on New Machines and 40% on Used Machines. Other articles are Cash.

W. C. MacDONALD, Prop.
W. H. FINNERTY, Auctioneer.

MOUNTAIN

Mr. and Mrs. Geo. Imrie and girls spent Sunday evening with Mr. and Mrs. Roy Baldwin, of Inkerman.

Mr. and Mrs. Gerald Brading and family, of Ottawa, were Sunday visitors at the home of Mr. and Mrs. Andy Havlin.

Mrs. Lyal Coughler and girls spent Wednesday evening with her mother, Mrs. Margaret Payne, Kemptville.

Mr. and Mrs. A. Byrd and Mr. and Mrs. Lloyd Byrd, of Belleville, visited Ernest Byrd, who is a patient in the Civic Hospital, Ottawa, on Sunday.

Mrs. Wm. Scott, of Winchester, spent Sunday with Mr. and Mrs. Preston Barkley.

Mr. and Mrs. A. Byrd, Mrs. John Byrd and Mrs. Wm. Christie, of Brockvile, attended the funeral of Mr. Cecil Baker, of Goldfield.

Mr. and Mrs. Fenton Hyndman and Mr. and Mrs. B. Martin were Sunday guests at the home of Mr. and Mrs. Wm. Allen.

Mr. and Mrs. Kenneth Cameron and children, of Kemptville, visited his parents, Mr. and Mrs. John Cameron, on Sunday.

Mrs. Lanson Hyndman and girls called on Mrs. I. Christie on Sunday afternoon.

Mr. Morris Carlyle, of Kingston, spent the week-end with his family.

Mrs. Clarence Levere and children called on her parents, Mr. and Mrs. A. Byrd, on Sunday.

MELVINS

Mr. and Mrs. Lindsay Stewart and children spent Sunday with the latter's mother, Mrs. Anna Byers, and family, of Cannamore.

Mr. and Mrs. Willard Presley and Mrs. Jerry Presley, of Newington, visited Mr. and Mrs. Clarence Presley recently.

We were sorry to learn of the passing of a frequent visitor in our settlement in the person of Mr. Geo. Ennis, of Regina, who passed away on Saturday, Oct. 3rd. He is an uncle of Mr. Gordon Ennis and Mrs. Arrington Stewart, of this settlement, to whom we extend our sympathy.

Mr. and Mrs. Willis Casselman visited the former's parents at Morrisburg on Sunday.

Mr. and Mrs. Geo. Barkley and sons spent Sunday with Mr. and Mrs. Alex Barkley, of Morrisburg.

Miss Betty Barkley, of Kemptville, had tea with her parents, Mr. and Mrs. Geo. Barkley, on Thursday.

Mr. Geo. Gunn, of Tatlock, is spending a few days with his brother, Mr. and Mrs. Stewart Gunn, this week.

Mr. and Mrs. Howard Moore, of Morewood, spent a couple of days with the latter's parents, Mr. and Mrs. Dalton Robinson.

Mr. and Mrs. Gordon Ennis and children were tea guests of Mr. Ira Ennis and Mr. and Mrs. Roy Ennis, of Inkerman, on Sunday.

Mr. and Mrs. Trevor Crowder and children, of Morrisburg, were guests of Mr. and Mrs. Orval Christie on Sunday.

Mr. and Mrs. Clarence Presley and children had tea with Mr. and Mrs. James Shaw on Sunday.

Mr. Melvin Fowler is spending some time with his parents, Mr. and Mrs. Elwyn Fowler.

Mr. and Mrs. Herbert Gibson and family spent Sunday afternoon with Mr. and Mrs. Ollie Summers, of Iroquois.

Mr. Jack Gibson, of the Hydro Training School, Toronto, spent the week-end with his parents, Mr. and Mrs. Herbert Gibson.

Mr. and Mrs. Earl Gainer and children and Mrs. Adam Gainer spent Friday in Ottawa.

Mr. and Mrs. Donald Giles and children, of Chesterville, spent Sunday afternoon with Mr. and Mrs. Elgin Black and Arden.

Miss June Mullen spent the week-end with her parents, Mr. and Mrs. Geo. Mullen, near Iroquois.

Miss Joan Kendrick spent Thursday afternoon with Mrs. R. Scott.

Mr. and Mrs. Otis McMillan, of Winchester Springs, had dinner on Sunday with Mr. and Mrs. Earl Gainer and family.

Mrs. Adam Gainer spent Thursday with Mrs. Geo. Gillard, Chesterville.

Mr. and Mrs. Willard Baker attended the funeral of Mr. Aaron Baker, of Kenmore, in Ottawa on Sunday. Burial was made in Maple Ridge Cemetery.

Mr. Wm. Feeley, of Cannamore, is spending a few days with his daughter, Mrs. Willard Baker, and Mr. Baker and family.

Mr. Dan O'Neil left Monday evening to spend a short holiday in New York City.

Mr. and Mrs. Richard Scott called on Mr. and Mrs. Charlie Flegg, of Chesterville, on Thursday evening.

VERNON

Mr. John Briggs, of Ottawa, spent a couple of days with his mother, Mrs. Robt. Carkner, recently.

Mr. and Mrs. John Porteous spent the week-end in Cornwall visiting relatives.

Sunday visitors of Mr. and Mrs. Bruce Acres were Mr. and Mrs. Carmen Acres and family, of Madrid, N. Y., and Mr. and Mrs. Charles Hopper, of Merivale.

Mr. and Mrs. Chas. Quaile, of Edwards, spent Sunday with the latter's mother, Mrs. George Folkard.

A speedy recovery is wished for Miss Shirley Patterson, of Dalmeny, daughter of Mr. and Mrs. J. O. Patterson, who is a patient in the Winchester Hospital, having undergone an operation for appendicitis.

Sunday visitors of Mr. and Mrs. Lindsay Allin were, Mr. and Mrs. Howard Acres and family, of Ottawa, and Mr. and Mrs. Donald McDiarmid and family, of Osgoode.

Mr. and Mrs. Doug. Harrison, of Ottawa, and Mrs. Gilbert Raistrick and Sandra, of Winchester, visited with Mr. and Mrs. Ed. Anderson on Sunday.

Mr. and Mrs. Howard Morris, of Metcalfe, visited with Mr. and Mrs. Wesley Lewis on Saturday evening.

Mr. and Mrs. George Acres and Mr. Douglas Acres, R.C.A.F., of Sea Island, B. C., visited Mr. and Mrs. Woodrow Holmes and family at Winchester on Sunday.

Mrs. Chas. Acres spent Friday with her sister, Mrs. Jack McDiarmid, and Marjorie, of Dalmeny.

The B. Y. P. U. was held last Tuesday evening at the home of Mr. and Mrs. Maynard McDiarmid with a good attendance. After the meeting, a social hour was spent and refreshments served.

NAMES OF SOLDIERS WHO PAID SUPREME SACRIFICE

At the Memorial Service to be held in Winchester on Sunday, November 8th, it is planned to place individual crosses in front of the Cenotaph in memory of those from Winchester and district who have given their lives in the defence of Canada. As the Legion has no complete record of the names of these men, members of their families are asked to supply the necessary information to the undersigned on or before October 15th.

Archie Rice,
2c Phone 31, Winchester.

We Are Dealers In..
— Imperial Esso Products.
— Dodge and DeSoto Cars, Dodge Trucks.
— Good Dependable Used Cars.

We Offer....
— Complete Sales and Service.
— Parts and Accessories.
— Satisfaction.

Watch For....
— *The New 1954 DODGE and DeSOTO CARS and DODGE TRUCKS at*

STEINBERG MOTOR SALES
DODGE, DeSOTO and DODGE TRUCKS
Telephone 30W. - - WILLIAMSBURG, Ont.



Here is another opportunity for you to adopt this tried and tested system of saving money.

Canada Savings Bonds never drop in value. If cash is needed you can get back the full face value of your bond, plus accrued interest, anytime—at any bank in Canada.

You can buy Bonds for cash; or if you prefer, the Royal Bank will arrange for you to buy them by regular monthly instalments out of income. The procedure is simplicity itself. All forms and full information available at every branch.

THE ROYAL BANK OF CANADA
Winchester Branch.....H. O. Balkwill, Manager
Branches also in Metcalfe and Osgoode Station

SPECIALS
FRIDAY and SATURDAY

MIXED COOKIES, 2 lbs. for	53c
POT BARLEY	10c lb.
BOILING PEAS, Whole	10c lb.
Brunswick Sardines	9c Tin
ORANGES, 2 Dozen for	39c
FLORIDA GRAPEFRUIT, 6 for	35c
CALIFORNIA RED GRAPES,	13c lb.
CRANBERRIES	28c lb.
AMBER HONEY, 4-lb. tins	70c
TOMATO JUICE, 48 oz.	2 for 49c
SEEDLESS RAISINS	2 lbs. 37c
CLARK'S SOUPS	3 for 35c
BONELESS RIB STEW	29c lb
BONELESS OR MINUTE STEAKS	63c lb.
HAMBURG	2 lbs. for 65c
FOWL (Grade A)	53c lb.
CHICKENS	59c lb.
MARGARINE	3 lbs. for 89c

MacPherson & Summers
EAST END MARKET - PHONE 80
COLD STORAGE - PHONE 253

IGA BRAND SWEEPSTAKES

IGA Choice PEACHES, 20 oz.	19c
IGA MARGARINE, 1 lb.	31c
IGA Fancy TOMATO JUICE, 20 oz.	2 for 23c
IGA 2 Fruit or Pure Orange Marmalade, 24 oz.	27c
Sunny Morn COFFEE, 1 lb.	95c
Royal Guest Sliced BREAD, 24 oz.	14c
IGA PORK and BEANS, in Glass pot,	15 oz. 23c
IGA Choice PEAS, 20 oz.	19c
IGA INSTANT COFFEE, 2 oz.	59c
IGA Royal Guest COFFEE, 1 lb.	97c
IGA MUSTARD, 16 oz.	17c

BARCLAY'S IGA
WILLIAMSBURG, - - - ONTARIO.

COAL!
Hudson and Sterling Anthracite Coal
In Chestnut and Stove Sizes.
We're Still Delivering At Summer Prices.
Save on Feeding Costs by Mixing Your Own Grain With Shur-Gain Concentrates.

A. T. Allison & Sons
INKERMAN - - - - ONTARIO

Winchester Motors
St. Lawrence Street, Near the C. P. R.
TUDEBAKER CARS · TRUCKS
SALES and SERVICE

Our Garage is equipped to service and repair all makes of cars and trucks, and you'll find our charges reasonable. Let us do your job.

If you are looking for a Good Used Car, drop in and see us. We may have just what you want. Why not place your order with us now for a New Studebaker?

Remember, we are agents for Case Tractors and Farm Machinery, the best on the market. Give us a chance next time you need a piece of Farm Equipment.



TRACTORS and FARM MACHINERY

DOUG. ANGUS, Proprietor
PHONE 122 - - - Winchester, Ont.

MacINTOSH'S
PHONE 46

SPECIALS For
Friday, Saturday and Monday

FREE! FREE!
12-OZ. BOTTLE OF IDEAL CATSUP GIVEN FREE WITH EACH $2.00 WORTH OF GROCERIES BOUGHT AT OUR STORE.

SUNKIST ORANGES, 2 Doz. for 45c
TIP TOP CHOICE PEAS, 20-Oz. Tins 2 for 35c

MacIntosh's Groceteria
PHONE 46, WINCHESTER, ONT.

BLUE COAL
AMERICA'S FINEST ANTHRACITE
Chestnut and Stove Sizes
PLACE YOUR ORDER TODAY
Town Cash Price $25.00
PER TON, OFF THE CAR
4 SERVICE PHONE 4
Ross H. Hutchinson
WINCHESTER, ONT.

LANG'S Department Store

A REAL BARGAIN
NEW McCLARY
Quebec Heater
Medium Size
Only $19.95

MONARCH
Stove Boards
Oak Grained Finish
$2.25 to $3.25

JAPANNED
COAL HODS
$1.65 to $2.00

ELECTRIC WELDED
Log Chains
14-ft. long with grab and slide hooks.
Without Swivel - $7.75
With Swivel - - $8.50

NEW LOW PRICES ON
28x1½ INCH
BICYCLE TUBES
$1.25

H & R. MODEL 48
SINGLE BARREL
SHOT GUNS
12 Gauge $25.50

CAST IRON
Fry Pans
With Wooden Cool Handle
$3.00 to $3.45

WILLIAMSBURG

Mrs. Adam Froats spent last week in Ottawa with friends.

Mr. and Mrs. George Clements, of Ogdensburg, N. Y., had tea Sunday night with Mrs. Edmund Thompson.

Mrs. Catherine Shannette, of Cornwall, was a week-end visitor at the home of Mr. and Mrs. Lloyd Casselman.

Mr. James McMillan and Miss Alice spent Sunday with Mr. and Mrs. Edward McMillan at Dunbar.

Mrs. Garnet Weegar has been ill for the last week. Her many friends wish her a speedy recovery.

Mr. and Mrs. Ogal Casselman, of Sudbury, have been visiting his parents, Mr. and Mrs. Grant D. Casselman, for the past three weeks.

Mr. and Mrs. Lynden Shennette and Mr. and Mrs. Arthur White, of Ottawa, spent Saturday with friends here.

Miss Mary Ruth McIntosh visited friends in Toronto last week.

Mr. and Mrs. Grenville Newlands, of Ottawa, spent the week-end with her parents, Mr. and Mrs. Donald Barkley.

The many friends of Mrs. Grant D. Casselman are sorry to hear that she is ill.

Miss Iva Whitteker visited her parents, Mr. and Mrs. E. Whitteker, and Mr. and Mrs. Walter Whitteker, and family.

Mr. and Mrs. Aden Casselman and Mr. and Mrs. Ken. Beckstead, of Morrisburg, spent a few days in Merlin with Mr. and Mrs. Don. Beckstead.

Mr. and Mrs. Fred Cunningham and Mr. George Hill are visiting at Brampton, Toronto and Hamilton this week.

Mr. and Mrs. Doug. Barclay entertained Mr. and Mrs. Arthur Johnston and family, of Dixon's Corners; Mrs. G. L. Barclay, of town, and Miss Maude Johnston, of Cornwall, to Sunday night dinner.

Mrs. Allan Hollister, of Ottawa, visited her mother-in-law, Mrs. Mae Hollister, and Clair, last week.

Sunday guests of Mr. and Mrs. George B. Wingard were, Mrs. Iva Cooper, Mr. and Mrs. Garnet Sloan and children, Larry, Ronnie and Janice, of Pittston, and Miss Wilda Sloan, of Prescott.

Mr. and Mrs. Edwin McIntosh and Miss Mary Ruth spent the week-end in Utica, N. Y.

Friends of Mrs. David Short are sorry to hear she is confined to her bed through illness.

Miss Maude Johnston, of Cornwall, spent a few days with Mrs. G. L. Barclay last week.

Mr. and Mrs. Raymond McIntosh toured Northern New York State for a few days last week.

Mr. Ross McMillan, of Renfrew, visited his parents, Mr. and Mrs. Frank McMillan last week-end.

Mrs. Donald Barkley spent last week in Ottawa with her daughter and son-in-law, Mr. and Mrs. Grenville Newlands.

The many friends of Mrs. Belle Alguire, who is a patient in the Cornwall General Hospital, wish her a speedy recovery.

Miss Jean McIntosh, Reg. N., of Kingston, was a visitor last week-end with her parents, Mr. and Mrs. Willis McIntosh.

Mrs. James Marlatt and Lynn, of Ottawa, spent Friday with her parents, Mr. and Mrs. W. Johnston.

Mrs. G. L. Barclay, of town; Mr. and Mrs. T. O. Keyes, of Winchester Springs, and Miss Maude Johnston, of Cornwall, took a trip through New York State last week.

Mrs. Ramon Casselman attended the Canadian Legion Convention in Ottawa last week.

Late Wilbert R. Strader

The passing of the late Mr. Wilbert R. Strader at his residence on Monday, Sept. 28th, was learned with much sorrow by his relatives and a host of friends. Apparently in good health, the late Mr. Strader was stricken just shortly before his death. He was a descendant of the pioneer Strader family after which the settlement, Strader's Hill, is named, and had resided there all of his life.

Born on May 24th, 1888, at Strader's Hill, he was a son of the late William Strader and Elizabeth Hanson. On September 22nd, 1908, he married the former Pearl Robinson at Elma United Church parsonage. Mrs. Strader survives. Other survivors are two sons, Mahlon and Lyall, both of Williamsburg; and three daughters, Mrs. Lorne Hogaboam (Ruth), Mrs. Doris Hill and Mrs. William Casselman (Audrey). Seven grandchildren also survive.

He was a member of Williamsburg United Church where the funeral service was conducted by the Rev. George Dunlop on Wednesday afternoon, Sept. 30th. Rev. Dunlop took his text from Matthew 20:4: "Go ye also into the vineyard, and whatsoever is right I will give you."

The one congregational hymn sung was "O God, Our Help In Ages Past." The choir, under the direction of the organist, Mrs. Maefred Merkley, rendered "O Love That Will Not Let Me Go."

Interment was made in Brinston Cemetery. The pall-bearers were Messrs. Harold Miller, Ivan Casselman, Ernie Stewart, Klass Leyenaar, John Wells and Fred Beckstead.

Testifying to the high esteem in which the deceased was held were the following floral tributes: Wife, Family, Grandchildren, Mr. and Mrs. Bernice Woods, Mr. and Mrs. Wm. Casselman, Mr. and Mrs. Orval Casselman, Mr. and Mrs. Phil Strader, Mr. and Mrs. Elgin McIntosh, Mr. and Mrs. Esly Pitt, Mr. and Mrs. Trevor Crowder, Mrs. Myrtle Christie and family, Mr. and Mrs. Herb Hanson, Mr. Charlie Loucks and Alice, Mr. and Mrs. Arthur Loucks, Mr. and Mrs. Walter Loucks, Mrs. Laura McIntosh, Harry Bartholomew, Mr. and Mrs. Ancil Locke, Mr. and Mrs. Wilfred Cooper, Mrs. Gertie Pitt, Mrs. G. L. Barclay, Douglas and Joyce, Mr. and Mrs. Walter Erratt and family, Mrs. Rhoda Robinson, Mr. and Mrs. Charlie McDonald, Mr. and Mrs. Albert Turner, Mrs. Annie Coons, Mrs. Grace Hogaboam and family, Mr. and Mrs. Ray Cooke, Mrs. Gladys Smail and family, Mr. John F. Casselman and Nina, and the Neighbours.

Observes 91st Birthday

The many friends of Mrs. J. D. Beckstead, of Cornwall, formerly of Williamsburg, wish her many happy returns on her 91st birthday, which she will observe on October 9th.

United Church W. M. S.

The regular monthly meeting of the United Church W. M. S. was held at the home of Mrs. Donald Barkley on Thursday evening last. The president, Mrs. Grant Cougler, was in charge. There were 21 members present.

The worship service was taken from the Missionary Monthly. The roll call and collection were taken. It was announced that the W. M. S. Sectional Meeting will be held at Colquhoun on Monday, October 12th, morning and afternoon.

The secretary was instructed to order Christmas cards for sale. It was decided to hold a Baking Sale at Oran Wert's Store on Saturday evening, October 10th. The membes of the church are asked to bring bread, buns, pies and cakes only.

The November meeting will be held at the church hall. Mrs. Grant McIntosh will be in charge of the program.

The program for this meeting was in charge of Mrs. Lyle O'Shaughnessy. Lunch was served by the hostess and the committee in charge.

Women's Institute

The regular monthly meeting of the Williamsburg W. I. will be held Tuesday evening, October 13th. The roll call will be "How I make my head save my heels." The guest speakers will be Miss Maude Edgerton, of Winchester, and Mrs. G. Montgomery, of South Mountain.

Mrs. Myron Merkley Honoured On 89th Birthday

On the occasion of her 89th birthday, which she observed on Friday, October 2nd. Mrs. Myron Merkley was honoured by her children and a group of friends. During the evening Mrs. Merkley was the recipient of many gifts and congratulatory messages. Lunch was served by the ladies.

Those present were Mr. and Mrs. Bernice Merkey, Mrs. Lydia Hanson, Mr. and Mrs. Ray McIntosh and Robert, of Cornwall; Mr. and Mrs. Willis McIntosh, Mr. and Mrs. Ward L. Casselman and Mr. and Mrs. W. E. Trickey. Mrs. Merkley has one sister, Mrs. Maggie McIntosh, who is 91, and one brother, Mr. Edwin Whitteker, of Williamsburg.

Her only son, Mr. Roy Merkley, of Port Hope, was unable to be present.

Special Services at Williamsburg United Church

Gerald Adams, Superintendent of the Sunday School, conducted the Rally Day Service for the United Church Sunday School Sunday, Sept. 27th, during the church hour. As the children were promoted to their new classes and received their certificates, three senior girls, Barbara Tupper, Shirley and Betty Worster sang "Open The Gates," accompanied at the organ by Mrs. Maefred Merkley. Mrs. G. Dunlop told a missionary story. The teachers of the different classes are Rev. G. H. Dunlop, Mrs. Wilbur Garlough, Mrs. Howard Tupper, Mrs. Clair Algire, Mrs. Lyall Strader, Betty Beckstead and Wilbur Garlough.

World-Wide Communion Sunday

Sunday, October 4th, was the World-Wide Communion Sunday, and the celebration of the Lord's Supper was observed in the United Church at 11 a.m.

W. M. S. Thank-Offering

On Sunday evening, October 4th, the W. M. S. of the United Church held its Autumn Thank Offering meeting. Mrs. Earl Munro, of Winchester Springs, was the guest speaker, and Mrs. Irwin Holmes and Mrs. Dalton Robinson supplied the special music.

SOUTH MOUNTAIN

Mr. and Mrs. Lorne Armstrong spent last week at Toronto attending the Undertakers' Convention.

Mr. and Mrs. Ogle Workman and Mr. Edward Bush visited friends at Syracuse, N. Y., the latter part of the week.

Mr. Gordon Cummings spent a few days last week attending the Postmasters' Convention at Peterborough.

Born at Kingston on Saturday, September 26th, to Mr. and Mrs. Gordon Irven (nee Hazel Cleland), a daughter.

Mrs. Wm. Cleland spent a few days last week with her daughter at Kingston.

The many friends of Miss Florence Blakely will be sorry to hear of her suffering a severe stroke on Sunday morning, and was rushed to the Winchester Hospital.

We are pleased to report Mr. Thos. Thompson improving at the Winchester Hospital.

Mr. and Mrs. Elzie Nesbitt, Mrs. M. Wright and Miss Carolyn Wright, of Prescott, Sundayed with Mr. and Mrs. Howard Nesbitt.

The many friends of Mr. Hugh McKee will be sorry to know that he has been in poor health. All will wish him a speedy recovery.

The many friends of Miss Charlene Hammel will be sorry to hear of her being a patient at the Winchester Hospital, having suffered a broken ankle.

The ladies of St. Andrew's Presbyterian Church held their regular monthly meeting at the home of the Misses McIntyre on Friday afternoon with a splendid attendance.

Miss Marion Mulholland, of Cardinal, spent the latter part of the week at her home here.

A large crowd attended the Sports Day, put on by the pupils of the Public School, under the splendid leadership of the pricipal, Mr. Bacon, and his assistants, Mrs. Mellan and Mrs. Cleland, on Thursday afternoon.

On Friday afternoon the High School students and teachers attended a gathering at the Consolidated School, Hallville, and all had an enjoyable time.

A very large crowd was present at the Ploughing Match, held on the farm of Mr. Hilliard Boyd on Friday afternoon last. In the evening the ladies of the W. I. catered to a banquet in the I.O.O.F. Hall, where a large number attended.

Mr. Earl Murdock and Mr. Wm. Crowder spent a day last week in Prescott.

Mrs. Lorne Boyd spent a day recently with her brother and wife, Mr. and Mrs. Geo. Coons, Winchester.

Miss Christine Stewart, of Winchetster, has been engaged on the High School staff, and commenced her duties this week.

ORMOND

Mr. and Mrs. A. K. MacDonald attended the McLaren-Gain wedding at Russell on Saturday afternoon.

We are sorry to report Mr. Austin Carkner is a patient in the Civic Hospital.

On Saturday, September 26th, the children of the Ormond Mission Band enjoyed an afternoon of games at the home of Mrs. N. J. Porteous. Lunch was served by some of the mothers of the children. This year the Mission Band leaders are Miss Margaret McDonald, Mrs. John Reoch and Mrs. N. J. Porteous.

Mrs. A. B. McConnell, of Morewood, was a Friday visitor of Mr. and Mrs. Wm. Stewart.

Mrs. Norman Cowper and daughter, Beverley Jean, left for their home at Port Colbourne after spending a month with her parents, Mr. and Mrs. J. Jorgensen.

Mrs. Foster Hanes and sons, George and Earl, attended the Price-Scott wedding on Saturday, Sept. 26, in the Wesleyan Methodist Church at Brockville.

Sunday visitors of Mr. and Mrs. N. J. Porteous were Mr. and Mrs. N. Porteous and children, Winchester and Mr. and Mrs. Doug. McIntosh and children, of Vernon.

Mrs. Alcide Dupuis and son, Leo, and girl friend, Lucille Gervais, of Westmeath, and her daughter, Mrs. Lionel Boisvert, of Waltham, were Sunday dinner guests at her brother's, Mr. and Mrs. Foster Hanes.

Donation Day for Ormond Unit of the Winchester Hospital Auxiliary is Friday, October 9th. Bring your donations and leave them at the home of Mrs. J. H. Cumming.

The Ladies Mission Circle is holding its annual Thank-Offering meeting on Wednesday evening, Oct. 14, at 8 o'clock. A group of ladies, led by Mrs. Gerald Henderson, of Ottawa, will be in charge of the programme.

Rev. and Mrs. R. Lamb and family, of Feller Institute, Que., are spending Thanksgiving week-end with Mr. and Mrs. Percy Carkner, and Mr. Lamb will preach in the Baptist Church here on Sunday.

METCALFE

The sympathy of the community is extended to Mrs. Calvin Morrow and family in the death of Dr. Calvin Morrow.

Mr. Robert Speers returned home on Friday, after having been a patient in the Civic Hospital for some weeks, where he had a leg amputated. His many friends wish him a speedy recovery.

Miss Ida McLaurin and Mrs. Gertie York spent Friday in Ottawa.

Mr. and Mrs. Seeley Rombough and family, of Smiths Falls, spent the week-end with Mr. Harry Craig.

Mr. Leslie Dowser spent the week-end in Detroit.

Mr. and Mrs. H. Coulson and son, Paul, spent the week-end in Montreal.

Mr. and Mrs. Harold Scobie and family and Mr. Tafflemire spent the week-end in Toronto.

Mr. Gary Kenney, of Cornwall, spent the week-end with Ronnie Scarlett.

Mrs. W. D. Dow and son, Ian, of Metcalfe, and Mrs. Duncan MacKercher, of Russell, spent Sunday with Mr. and Mrs. Miles McLeod, at Kingston.

Mr. and Mrs. Russell Fisher and family, of Crysler, and Mr. and Mrs. Leonard Fisher, of Kenmore, were Sunday visitors of Mr. and Mrs. Wm. Fisher.

Dr. J. C. Byers, Mrs. James Rowan, Mrs. R. Scharf and Miss Ann Thompson are patients in the Winchester Memorial Hospital. Their many friends wish them a speedy recovery.

MARVELVILLE

Mr. George Hay left on Sunday for Cobourg where he will attend the Plowing Match as one of the judges.

Mr. and Mrs. Leslie Robinson and family called on friends in the City on Sunday.

Week-end guests at the home of Mrs. Olin Stearns were Misses Dorothy Grant and Mary Hammond, of Ottawa. On Saturday the girls, accompanied by Miss Eleanor Stearns, attended the Y. P. U. Convention held in Russell United Church.

The Russell Plowmen's Association held its plowing match on Tuesday of last week at the home of Mr. W. Stanley, with the biggest attendance in many years. Those winning prizes from Marvelville were, Geo. Hay, Wilmott Stanley, Earl Hill, Frank Larocque, Ron. Sharp, Leslie and Ray Robinson, Wallace McCormick, Wm. and Orton Robinson. The boys' class prizes went to Willis McCormick and Glenn Wade. A banquet was held in the Orange Hall in the evening, provided by the W. A. A good programme was held afterwards in the church.

A number of the L. T. B. from here attended the District L. T. B. meeting held in Edward Hall on Tuesday night.

Mr. and Mrs. Henry Robinson, Mr. and Mrs. Wilmott Stanley and Miss Shirley McCormick attended the Carleton County Plowmen's Association Banquet, held in the Metcalfe Community Centre, last Thursday.

The W. M. S. held its monthly meeting in the Vestry on Thursday evening with a good attendance.

Mr. Gerald Brunton, of Kenmore, spent Saturday afternoon with her mother, Mrs. Albert Wood.

Mr. Norman McCormick attended the Council Meeting in Metcalfe on Monday.

Mrs. Herb Hill (the former Margaret Dow), of Maidstone, Sask., is renewing old acquaintances here, after an absence of 39 years. In the year 1914 Margaret went West, where she married Mr. Herb Hill, formerly of Vars, and lived for some years at Lauro, Sask., later moving to Maidstone where they raised their family of gour girls and one boy, Ethel, Louise, Edith, Russell and Roberta. Three years ago Mr. Hill predeceased her. Mrs. Hill is to return to her home in Maidstone the end of October.

CASS BRIDGE

Mr. and Mrs. Maldin Watkins and family, of Finch, were Sunday visitors of Mr. and Mrs. Ernest Munroe and Rae.

Mr. and Mrs. Lorne Boyd spent Sunday last with Mr. and Mrs. Geo. Coons and Edna.

Mr. and Mrs. Walter Erratt and Mr. and Mrs. Bert Erratt and Jimmy had tea with the Hogaboams on Wednesday.

Mr. and Mrs. J. M. Jackson, Mrs. Gordon Cowan and Miss Helen Jackson, Reg. N., of Kemptville, spent Wednesday evening with Mr. and Mrs. Ernest Munroe and Rae.

Mr. and Mrs. Victor Johnstone and family spent Sunday with Mr. and Mrs. Lindsay McMillan, of Cornwall.

Mr. and Mrs. George Coons and Edna, Mr. Arthur Coons, and Mr. Lorne Cooke, of Iroquois, had dinner with the Hogaboams on Saturday.

Mr. and Mrs. Byron Dawson and family spent the week-end in North Bay, Callander, Algonquin Park and other places of interest.

Mr. and Mrs. Floyd Pemberton and girls spent Sunday evening with Mr. and Mrs. Floyd Whitteker, of Williamsburg.

Mr. and Mrs. Bill Fetterly, of Hainsville, and Mrs. Glen Morgan, of Lachute, Que., called on Mrs. Frank Hogaboam and family on Friday evening.

MOREWOOD

Mr. and Mrs. John Hutchins, of Rochester, N. Y., spent the week-end with Mr. and Mrs. Ralph Steinburg and family.

Mr. and Mrs. Gordon Countryman, of South Porcupine, were overnight guests of Mr. and Mrs. J. V. Fetterly the first part of the week.

Mrs. Wm. Kiel is spending a few days with Mrs. George Kiel, of Verona.

Mrs. Arthur Stienburg and Mrs. Allan Thompson called on Mr. Walter Steven and Mr. Harold Fetterly, who are patients in the Winchester Memorial Hospital.

Mrs. Wilfred McMillan and Heather, of Elma, spent Thursday with Mr. and Mrs. Brad Loughridge.

Mr. and Mrs. Dewy McRae called on Mr. Walter Stewart Thursday afternoon.

Mr. and Mrs. Wilson Carruthers and family, of Ottawa, spent the week-end with Mr. and Mrs. Keith Carruthers.

Mr. and Mrs. Jack Edgerton, of Ottawa, had supper Sunday night with Mr. and Mrs. Brad Loughridge.

ELMA

Mrs. Fred Beckstead, of Beckstead, is spending some time with Mrs. Adam Coughlar, while Mr. Coughlar is a patient in the Winchester Memorial Hospital.

Mr. and Mrs. Frank Sullivan, of Akron, Ohio, called on friends here on Monday.

Mr. and Mrs. Bert Casselman, Raymond and Betty, visited Mr. and Mrs. Wallace McCormick and attended the Russell County Ploughing Match, where Mr. Casselman was a winning entrant in the open class.

Mrs. M. E. McPherson is spending a few days with Mr. and Mrs. Simeon Beckstead, at Morrisburg.

Mr. Mervyn Peters, of Inkerman, who conducted the service here on Sunday morning, was entertained at the home of Mr. and Mrs. Egerton Barkley.

Ann McMillan, younger daughter of Mr. and Mrs. Hyndman McMillan, entertained a number of her friends on Saturday in honour of her tenth birthday. Those present included Norma Heagle, Mary, Gail, Diana and Donna McMillan, Lois McPherson, Carole McIntosh, Margaret Dillabough, Edith Smith, Marjorie Casselman, Marilyn Pemberton, Mary Carruthers and Sharolle Weegar.

Thanksgiving Service will be held on Sunday evening at 7.30 with Rev. Mr. Dunlop, of Williamsburg, in charge.

Rev. and Mrs. F. E. Rice Honoured

Rev. and Mrs. F. E. Rice were honoured by the congregations of Winchester Springs, Dundela and Elma United Churches, prior to their departure for Cardinal. Elma church hall was filled on Monday evening, Sept. 28th, with members of the three congregations, who gathered to bid farewell to their minister and his family.

Mr. Ralph Allison was chairman for the program, which included piano solos by Miss Muriel Holmes, Miss Gwen Barkley and Rev. Mr. Rice; readings by Mr. Fred Beckstead and Mr. Milton Barkley; solos by Miss Thelma Froats and Mrs. Dalton Robinson, and by request, the solos "Hold Thou My Hand" and "My Cathedral" by Rev. Mr. Rice.

Rev. and Mrs. Rice were then asked to come to the front of the hall, where Mr. Egerton Barkley read an appropriate address, which was signed on behalf of the congregations of the Winchester Springs' charge.

A presentation of silver, consisting of tea service, well and tree platter, rose bowl and candle holders, was made by Mr. Milton Barkley and Mrs. Dalton Robinson.

Rev. and Mrs. Rice expressed their appreciation of the party, the gifts, the address, and the friendships formed here.

After singing "Blest Be The Tie That Binds," all signed a very appropriate guest book, designed by Mrs. Cecil McIntosh. Lunch and "Good-byes" brought the evening to a close.

CUSTOM SPRAYING AND PAINTING

Whitewashing and Painting, exterior or interior. Dairy barns and houses a specialty. Roof painting, and brush and weed spraying. Experience and good equipment to do the job. Apply to

R. H. Thompson,
Phone 628r24, Kemptville. 19-22p

CLASSIFIED ADVERTISEMENTS

NOTICE—Advertisements for our Classified Columns, such as For Sale, Wanted, Found, Lost, Cards of Thanks, In Memoriam, etc., are inserted on a Cash basis only. They will not be accepted over the telephone. They must be brought to the office or mailed with remittance enclosed. Rates will be given on request.

FOR SALE

FOR SALE—I have 200 Stock Apple Trees, 4 years old—the hardiest in Canada. Got seed from Experimental Farm. These are for sale at $1.00 each. Will replace any that die. Can be transplanted this Fall and next Spring can be budded or grafted with apple stock of your choice. Get these before freeze-up. Merkley Gardens, Winchester. 20p

FOR SALE—Frame House, with lot, in good condition, on Cameron Ave. in Winchester. Apply to H. S. Carkner, Winchester, or Stanley McIntosh, Williamsburg. 20p

FOR SALE—Beef, off steers and heifers. Fronts, 25c per pound; Hinds, 32c per pound. Phone 23W, Lawrence Annable, Winchester. 20-27p

FOR SALE—Frame House, with all modern conveniences, on Whitney Ave. in Winchester. Apply to W. C. MacDonald, Real Estate, Winchester. 20c

FOR SALE—Cabbage, in any quantity, especially good for sauerkraut. May be picked up at the garden. Priced right for quick sale. Apply to Grant Hodgson, Phone 94J, Winchester. 20p

FOR SALE—2 Young Holstein Bulls, 7 months old, off Kemptville Unit, but not eligible for registration. Apply to Ford Baker, R. R. 1, Inkerman. Phone 187W2, Winchester. 19-20p

FOR SALE—1 Findlay Stove Range, in good condition, burns wood or coal; 2 Electric Rangettes; 1 Electric Beatty Washer, 1 Electric Connor Washer, 1 Kitchen Table, 1 Electric Frigidaire, in good condition; 1 Quarter-Cut Oak Den Table; 1 Kitchen Cupboard, in white; 1 Boy's Navy Blue Snow Suit, size two. Apply to Fred Curtis, Gladston St., Winchester. 19-20p

FOR SALE—A number of Young Caponized Roosters, rough dressed, available anytime. Apply to Duncan Levere, Winchester. Phone 282M. 19-20p

FOR SALE—30 Cords of Mixed Hard Wood, furnace and stove. Will sell by cord. Apply to Keith Acres, Vernon. Phone 138M, Winchester. 19-20p

FOR SALE—100 Redrock Hybrid Pullets, laying. Apply to Mrs. Byron Ostrom, Inkerman. Phone Winchester 157W1. 19-20p

FRESH TURKEYS—Purina Flavor-Fed Turkeys for sale from now until the New Year. 10 to 25 lbs. Delivered "Farm" Fresh or Oven-ready if requested. Special prices on banquet-size birds. Apply to Ben. Crowder, Mountain, R. R. 1. Phone South Mountain 21r32. 19-20p

FOR SALE—2 Used Car Radios, for sale cheap; in good condition. Apply A. Leason's Garage, Winchester. 17-20p

TO RENT

TO RENT—3 Rooms, or small Apartment, in Winchester. Aged Couple preferred, no children. Apply to P. O. Box 84, or Phone 7, Winchester. 20-21p

NEW AND USED FARM MACHINES

New and Used Tractor Plows, New Manure Spreaders, horse or tractor; 1 New 50-T I. H. Hay Baler, bargain price; New and Used Tractors on rubber and steel; Stove Wood delivered, $4.50 per cord and up.

Ross H. Beckstead
Phone 606r13.
Williamsburg - Ontario

AUCTION SALE!

HOUSEHOLD EFFECTS

Having sold my farm, I will offer for sale at my residence, on Lot 4, Concession 1, Township of Winchester, at Winchester Springs, on

SATURDAY, OCTOBER 10th, 1953

Commencing at 1.30 o'clock in the afternoon, E.S.T., the following:

1 Bed Couch, Pillows. 12 Chairs, 4 Rockers, 6 Tables, Quebec Heater, Rugs, 3 Bedroom Sets, 4 Toilet Sets, Wash Stands, Dresser, Springs and Mattress, Settee and Chairs, Lamps, Pictures, Cupboard and Dishes, Grey Fur Robe, and other articles.

MRS. LORNE McINTOSH, Prop.
J. V. FETTERLY, Auctioneer. 20c

This is Fire Prevention Week—don't take chances with fire—remove all fire hazards from your premises.

FOR SALE AT SACRIFICE PRICES

In liquidation of Garage Inventory. we have these items left which we are offering at Sacrifice Prices:

1946 FORD 3-Ton Stake Truck, allowance $650.00, Sale Price $295.00.

1947 FORD ½-Ton Pick-up Truck, allowance $900.00,, Sale Price $595.00.

2-FURROW PLOW, allowance $100.00, Sale Price $50.00.

These may be inspected at Lanwin Farms, south of Winchester, on Chesterville Road.

HAROLD LANNIN
Winchester Ontario

LOST

LOST OR STRAYED—From my premises, on Wednesday evening, September 30th, three Holstein Heifers, including one two-year-old, mostly black; one yearling and one ten months old. Finder please contact Clifford Francis, R. R. 4, Winchester. Phone 169W4. 20p

WANTED

HELP WANTED—Reliable Girl or Man to look after records and books in Egg-Grading Station. Experience preferred, but not necessary. Good starting wage. Full-time employment. Apply to Hylo Eggs, Winchester. 20c

WANTED—Reliable girl for housework. Family of three children. Apply to Mrs. Sam Ault, Winchester. 17tfc

DEADSTOCK removed from your farm promptly for sanitary disposal. Telephone Collect: Winchester 114, Cornwall 3730. ST. LAWRENCE RENDERING COMPANY LIMITED. 32-1 yr.

CARD OF THANKS

CARD OF THANKS—I wish to thank the people of Williamsburg and district who so kindly remembered me with cards, treats, flowers and visits while I was a patient in the Brockville General Hospital. A special "thank-you" to Drs. Louden and Bracken, and to the hospital staff for their kind attention. —Mrs. Fannie Loucks. 20p

CARD OF THANKS—We should like to sincerely thank our many friends and neighbours for their thoughtful acts of kindness and the beautiful floral tributes which they offered during the recent sad bereavement of a loving husband and father. Everything was deeply appreciated.—Mrs. Wilbert Strader and family. 20p

CARD OF THANKS—Mr. M. R. Seeley, of Prescott, wishes to sincerely thank the many local friends for the kindness and messages of sympathy extended to him during his recent sad bereavement in the loss of a beloved wife. 20p

CARD OF THANKS—We would like to say "Thank You" to our neighbours and friends in the Summers' Settlement for the surprise wedding gift sent us. Your thoughtfulness will no doubt reflect in it many times as it hangs in our new home. — Annie and Don. Evans. 20p

NOTICES

MURRAY'S, MORRISBURG

When in Morrisburg, visit Murray's, the most modern Beauty Salon and Barber Shop in Eastern Ontario. Two Hairdressers and two Barbers. Our beauticians have years of experience in individual styling, assuring you of the best service in comfortable surroundings.

M. A. BALL,
18-20p Phone 127, Morrisburg.

PERSONAL — Hygienic Supplies (Rubber Goods) mailed postpaid in plain, sealed envelope with price list. Six samples 25c, 24 samples, $1.00. Mail Order Dept. M-57, Nov-Rubber Co., Box 91, Hamilton, Ont. tfc

CLERK'S NOTICE OF FIRST POSTING OF VOTERS' LISTS

Voters' Lists, 1953, Municipality of the Township of Osgoode, County of Carleton.

Notice is hereby given that I have complied with Section 9 of The Voters' Lists Act and that I have posted up at my office at Metcalfe on the 6th day of October, 1953, the list of all persons entitled to vote in the said Municipality at municipal elections, and that such list remains there for inspection.

And I hereby call upon all voters to take immediate proceedings to have any errors or omissions corrected according to law, the last day for appeal being the 20th day of October, 1953.

Dated at Metcalfe, Ont., this 6th day of Ocober, 1953.

R. A. F. BLAIR,
20c Township Clerk.

CHIMNEY REPAIRS!

TIME NOW TO REPAIR YOUR CHIMNEYS

Don't wait till it's too late. Let us check your chimney, and if you need a new one, we are the people to do the job. We're sure it will not cost as much as a new home.

SULLIVAN BROS.
Phone 660 - Chesterville.
19-21c

Used Auto Parts

—INCLUDING—

- Complete line of good car Heaters.
- Used Tires.
- Accessories. etc.

—Also—

GLASS Cut To Measure, See

Fred Pinkus
Williamsburg, Ont.
20-22c

ELLIOTT'S

PHONES - 12 and 24
TOPS IN SERVICE

Robin Hood Draw for Wool Blanket. See it To-day.

TOMATOES ---------- 2 for 35c
SALMON (Sockeye) ---------- 37c
PEAS, Stokely, over Pork, 2 - 39c
BEEF STEW ---------- 18c
BEEF, Roasts ---------- 37c
SAUSAGES ---------- 39c

CHICKENS
For the Holiday Week-end

Food Market

LANG'S
Department Store

THE LARGEST STOCK OF MEN'S AND BOYS'
UNDERWEAR
IN TOWN

BOYS' FLEECELINED
COMBINATIONS
Flesh Color. Sizes 24 to 32
$1.99 Each

BOYS' BRUSHED COTTON
COMBINATIONS
Sizes 28-30
$1.99 Each

MEN'S FLEECELINED
COMBINATIONS
Sizes 34 to 44
$3.95 Each
SEPARATE GARMENTS
$1.99 Each

NO. 81 WOOL AND COTTON
COMBINATIONS
$4.95 Each
SHIRTS AND DRAWERS
Sizes 36 to 44
$2.98 Each

TURNBULL'S E88
Made of fine quality Australian Wool and long fibre Cotton. Double back and front.
Combinations - $7.95
Separate Garments $4.95

MEN'S HEAVY WOOL
Work Socks 65cpr.

Jo-Anne Shoppe

SERVICE WEIGHT
NYLON HOSE
45 Gauge, 60 Denier. Just the hose for women who prefer a heavier hose for the colder weather. Colours, Grey and Beige. Sizes 9-11.
$1.75 Pair

WARM WINTER WEIGHT
COATS
Al-Wool Fleeces, Tweeds and Molaines, warmly interlined, windproof, chamois to the waist, in fashion favorites in all the popular Fall colours.
Coats with all the fashion details in styles you all love and wear with the greatest of pleasure, in warmth without weight, on the coldest of days.
$26.95 to $69.95

SLIPS
Camisole top slips all lavishly trimmed, with lace top and bottom, and wide lace straps. Sizes 32 to 38.
$2.98 and $3.98

JO-ANNE SHOPPE
PHONE 10, WINCHESTER

Harry's Sport Shop

MEN'S MADE - TO - MEASURE SUITS, by W. R. Johnston. Popular Prices.

MEN'S TOPCOATS — Everything in a Topcoat. Colours and styles from $23.95 up.

New Line of MEN'S FINE OXFORDS just arrived. Popular styles and colours.

WINTER COATS & JACKETS—A large selection to choose from. All prices.

Complete line of RUBBER FOOTWEAR for Winter now on display.

MANY GIFT IDEAS such as Socks, Sweaters, Wool Shirts, Bells, Ties, etc.

McBRINE LUGGAGE in stock, for Men and Ladies.

2 MARLIN SPORTING RIFLES

One 30-3 Carbine, one 32 Special Carbine. Each $82.50.

A New HIGH TOP LINEMAN'S BOOT. Finest quality, and many features. Just arrived.

H. R. KEYES
"Where you Buy it Best for Less."
Phone 327
St. Lawrence Street - Winchester

HOUSEHOLD HINT

Coarse salt and bits of newspaper put into a bottle and shaken up with a little water will clean the bottle real nicely.

SUPERTEST
EXTRA MILEAGE

Why Buy Expensive Grain?

Bring in your grain and add Purina Chowder Concentrate at the ratio of 300 grain and 100 Chowder to make an 18% Laying Mash.

Purina Chowder Concentrate is "micro-mixed," which only Purina mills have the equipment to do.

Don't buy prepared laying mashes when you can utilize your own grain. Visit our grinding and mixing station for the latest in Purina Chows.

REMEMBER

Purina Chows are made, not to sell the cheapest, but to give Best Reult.

Micro-Mix

evenly distributes minute amounts of growth and production boosters through every thimbleful of Purina Chows in what Purina Research has determined is the right amount for best results.

BASIL DAWLEY
YOUR PURINA DEALER
Telephone 293 Winchester, Ont.

HYLO EGG-GRADING STATION

L. Kapeller, Proprietor.
WINCHESTER, OSGOODE and CHESTERVILLE

Daily Highest Market Price for our City Trade.

Two Electric Grading Machines.
To Assure You Proper Grade.

If it is not convenient for you to bring your eggs to our Grading Stations at Winchester or Osgoode, you may leave them at any of the following stores where they will be picked up and your returns left twice weekly:

Allison's Store—Winchester Springs
Coughler's Store, Winchester Springs
Carkner's Store ——— Ormond
Saunders' Store ——— Inkerman
Lewis' Store ——— Dalmeny

WINCHESTER — A. Crawford, Mgr.
OSGOODE — R. Rennick, Mgr.
CHESTERVILLE — Harold Marriner, Manager.

Fuel . . .

- Order Your Supply of Next Winters Coal, Coke or Wood Now.
- Coal at $25.00 per Ton Delivered.

BOYD'S BUDGET TERMS

W. J. L. BOYD & SONS
MAX BOYD, Manager.
Phone 325. Winchester

Northern Electric Appliances

We have taken over the Northern Electric Agency in Winchester and are now in a position to supply you with Electric Refrigerators, Washers, Radios, Electric Stoves, Gain-a-Day Ironers, and numerous other Electrical Appliances.

Bathroom and Kitchen Supplies
Oil Space Heaters
New and Used Stoves
Pressure Systems
Domestic and Stock Pumps

J. Fader & Son
Telephone 60
WINCHESTER - ONT.

Sunday In The Churches

SUNDAY, OCTOBER 11th, 1953.

"A THANKFUL HEART"

"The value of a thankful heart may be seen when one considers the life of Annie Johnson Flint. Studying and almost completing her preparation to be a concert pianist, she was stricken with arthritis. Now the flexible, nimble, graceful fingers became hard, crocked, irresponsive, ugly. But the grace of gratitude was in her heart. She found the secret of Paul's radium—gratitude. She turned to writing poetry. Like David, she has done more as a poetess than she could ever have accomplished as a pianist."

PRESBYTERIAN CHURCH
Rev. William Reid, Minister.

Winchester: Sunday School at 10.00 a.m. Service of Worship at 11.00 a.m. Nursery and Supplementary Sunday School at 11.30 a.m. Evening Worship at 7.30 p.m.

Winchester Springs: Sunday School at 1.30 p.m. Worship Service at 2.30 p.m.

WESLEYAN METHODIST CHURCH
Rev. Henry Kielty, Minister.

Winchester: Bible School at 9.45 a.m. Morning Worship at 10.45 a.m. Evangelistic Service at 7.30 p.m. Service for Prayer and Fellowship on Wednesday at 7.30 p.m. Youth meets on Friday at 7.30 p.m.

Hallville: Bible School at 2.15 p.m. Afternoon Service at 3.00 p.m. Prayer Service on Tuesday at 8.00 p.m.

CHURCH OF ENGLAND
Canon Gordon Carryer, Incumbent.

South Mountain: St. Peter's, Holy Communion at 9.00 a.m.; Winchester, St. Matthias, Holy Communion at 11.00 a.m.

BAPTIST CHURCH
Mr. W. Douglas Brown, Minister.

Bible School at 10.00 a.m. Worship Service at 11.00 a.m. and 7.30 p.m.

South Gower: Service of Worship at 9.00 a.m. Young People's on Tuesday at 8.00 p.m.

UNITED CHURCH OF CANADA
Rev. Thomas N. Mitchell, Minister.

Winchester: Public Worship at 10.30 a.m. and 7.30 p.m. Sunday School at 11.30 a.m.

Harmony: Sunday School at 2.30 p.m. Public Worship at 3.00 p.m.

LAYING MASH

The season for shutting in the pullets for the heavy laying period is fast approaching. The pullets cannot ask for O. A. C., but if we could understand their language it would be

LAKKO LAYING MASH

The Best Procurable At Any Price.

HUGH McMASTER
PHONE 431. WINCHESTER, ONT.

SOUTH MOUNTAIN W. M. S.

The October meeting of the Women's Missionary Society of the United Church, South Mountain, was held as its Thank-Offering at the home of Mrs. Howard Nesbitt recently. Mrs. W. E. Wright, president, presided, and opened the meeting with prayer, followed by the Lord's Prayer repeated in unison. The minutes of the last meeting were read and approved. The roll call was taken and twenty-seven members answered. Several visitors were also present. Mrs. Wright welcomed the guests.

A short business period followed. It was announced by the secretary that the Sectional meeting will be held in Inkerman on October 14th. Mrs. Frank Gilroy was named as delegate and leader for the devotional period. Mrs. Howard Nesbitt made herself a Life Member of the W. M. S.

A hymn was sung, with Mrs. Hilliard Boyd as organist. The Scripture lesson was read by Mrs. Clarence Stirtan, and Mrs. John Thorpe led in prayer. A duet, "Zion's Hill," was sung by Mrs. John Forrester and Mrs. Hilliard Boyd, with Mrs. Wright as accompanist.

Mrs. Wright introduced the guest speaker, Mrs. Bachelor, of Iroquois, who gave an excellent talk on Missionary Work.

Mrs. Ault, of Iroquois, rendered a solo, which was enjoyed by all. Miss Elizabeth Brontmire and Mrs. Samuel Marquette collected the offering, which was dedicated with thanks by Mrs. Frank Gilroy. Mrs. James Murdock, of Iroquois, was present and gave a short talk. Mrs. Murdock had spent 27 years in South Mountain.

Mrs. Roy Berry thanked all those who had in any way contributed to the splendid programme, with special thanks to the Iroquois ladies for being able to be present. The committee in charge served dainty refreshments, and an hour was spent socially.

PLEASANT VALLEY

Mr. and Mrs. Rae Merkley and Mrs. J. Blair, of Winchester, were Sunday guests of Mr. and Mrs. Sam R. Hamilton and Mr. Wm. Hamilton.

Mr. and Mrs. Wallace Workman had dinner on Tuesday at the home of Mrs. Mary Gilmer and Mr. and Mrs. Hilliard Gilmer, and were supper guests of Mr. and Mrs. Earl Gilmer.

A social evening was held in the Orange Hall on Friday evening in honour of Mr. and Mrs. Mansel Wallace, who were recently married. Mrs. Wallace was formerly Miss Marie Gamble, of Ventnor. Dancing was enjoyed, with Messrs. L. Summers and C. Wallace providing the music. An address was read by Mrs. Donald Francis, and Messrs. Wm. Sommerville and Donald Francis presented the couple with a china cabinet. Both Mr. and Mrs. Wallace extended their thanks. A delicous lunch was served.

Mr. and Mrs. Wm. Bolton, of Prescott, spent Sunday with her mother, Mrs. Mary Gilmer, and Mr. and Mrs. Hilliard Gilmer and family.

Mr. and Mrs. Wallace Workman, of Cardinal, and Messrs. Thomas and Jas. Gilmer, were dinner guests of Mr. and Mrs. David Gilmer on Wednesday.

Mrs. Jane Sommerville returned home after visiting her daughter, Mrs. Garnet Sears, and Mr. Sears and family.

Mrs. David F. Gilmer spent a couple of days with her mother, Mrs. Hannah Jeffery, and Mr. Ross Jeffery, of South Mountain.

(Last Week's News)

Mr. and Mrs. Howard Conley and girls, of Prescott, and Mr. and Mrs. Wallace Workman, of Cardinal, spent Sunday with Mr. Jas. Gilmer. Mr. and Mrs. Workman are remaining for a few days with friends.

Mr. and Mrs. Gordon Gilmer, of Shanly, spent Sunday, guests of Mrs. Mary Gilmer and Mr. and Mrs. Hilliard Gilmer and family.

Mr. and Mrs. Sam R. Hamilton and Mr. and Mrs. George Hamilton and Donna spent Sunday afternoon with Mr. and Mrs. Jack Carmichael, of Ottawa. They were also accompanied by Miss Enid Hamilton, who had spent the week with her parents.

Mr. and Mrs. Wallace Workman and Mr. Jas. Gilmer took dinner on Monday at the home of Mr. and Mrs. Dwight Gilmer.

Mrs. Ed. Shaver, of South Mountain, spent a day recently with her daughter, Mrs. Dwight Gilmer.

Mrs. Jas. Cowan is visiting her daughter, Mrs. John Beckstead, and Mr. Beckstead and family, of Dundela.

Mr. and Mrs. David F. Gilmer, and Mrs. Hannah Jeffery and Miss Florence Blakely, of South Mountain, were Friday guests of Mr. and Mrs. Andrew Fawcett, of Winchester.

PUBLIC SCHOOL SPORTS DAY

(Continued from Page 1)

Gloria Armstrong, Judy Raistrick.

Boys, 7 and 8 years: 50 Yard Dash—Morris Fife, Carl Hamilton, Bobby Summers; Potato Race—Morris Fife, Dwayne Baldwin, Allan Davidson; Ball Throw — Allan Davidson, Dwayne Badwin, Morris Fife.

Girls, 9 and 10 years: 50 Yard Dash—Shirley Lannin, Jean Bell, Mavis Duncan; Hopping Race—Shirley Lannin, Jean Bell, Sandra Raistrick; Broad Jump—Shirley Lannin, Leewyn Jakes, Mavis Duncan.

Boys, 9 and 10 years: 50 Yard Dash — Royden Hutchinson, David Anderson, Richard Billings; Hopping Race—Michael Dukelow, Leslie Dawley, Royden Hutchinson; Broad Jump—Royden Hutchinson, Peter Van Humst, Leslie Dawley.

Girls, 11 and 12 years: 75 Yard Dash—Marlene Summers, Erma Mallory, Nancy Willard; 3-Legged Race—Helen Churchill and Anne Hunter, Nancy Willard and Marlene Summers, Erma Mallory and Shaaron Wyatt; Running Broad Jump—Nancy Wilard, Helen Churchill, Margaret Beedie.

Boys, 11 and 12 years: 75 Yard Dash—Wesley Clark, Danny Summers, Richard Cayer; 3-Legged Race—Wesley Clark and Winson Annable, Richard Cayer and Mervyn Fife, Danny Summers and Gerry Tansley; Running Broad Jump—Wesley Clark, Danny Summers, Reg. LaPorte.

Girls, 13 years and up: 100 Yard Dash—Marshall Corry, Jacqueline Summers, Alyse Jean Summers; 3-Legged Race—Alyse Jean Summers and Marshall Corry; Running Broad Jump—Marshall Corry, Marilyn Helmer, Alyse Jean Summers.

WHAT MAKES THE DIFFERENCE IN BREAD?

We who sell over the counter can afford to make a richer loaf of Bread and we are doing just that.

But the wax wrapper makes a big difference too.

When bread is wrapped it becomes soft and spongie. But bread fresh from the oven has that crisp crust which imparts a nutty flavor that we all enjoy. This is the difference when you get Home-Made Bread fresh from the oven every day at

SUMMERS' BAKERY
WINCHESTER, ONT.
PHONE 140.

The Jackson Sun

Established in 1848

Published by The Sun Publishing Company, Baltimore and Market Streets, Jackson, Tennessee.

MRS. CLARENCE E. PIGFORD
President

"Reaching From Heaven"
A Magnificent Picture.

The best motion picture to be shown in Jackson this year is that entitled "Reaching From Heaven," currently on the screen at the Malco Theater. It is best from the standpoint of the powerful impact that it leaves upon the audience. Ministers will agree that it preaches a magnificant sermon.

The picture is great because it knocks human selfishness into a cocked hat, because it leaves avarice and greed without a leg to stand upon, because it makes hypocrisy and sham feel like going into hiding, because it places child-like faith in the goodness of God in its proper perspective, because it lifts prayer to that level to which it rightfully belongs, because it teaches that Christianity is a seven-day business, not just Sunday, because it exalts the practical and realistic in Christian living, because it exemplifies the teaching of Saint James, "Be ye doers of the word and not hearers only."

If you wish to be lifted out of the humdrum of materialistic living and get a glimpse of what God intended in the brief span of years allotted us on earth see this picture.

Coming to The Winchester Theatre
October 26th to 31st.

NEXT WEEK AT THE

"Picadilly Theatre"

WILLIAMSBURG - - - ONTARIO

THIS THURSDAY, FRIDAY AND SATURDAY



—Also—

"HIDDEN DANGER"
Starring Johnny Mack Brown

MONDAY, TUESDAY & WEDNESDAY

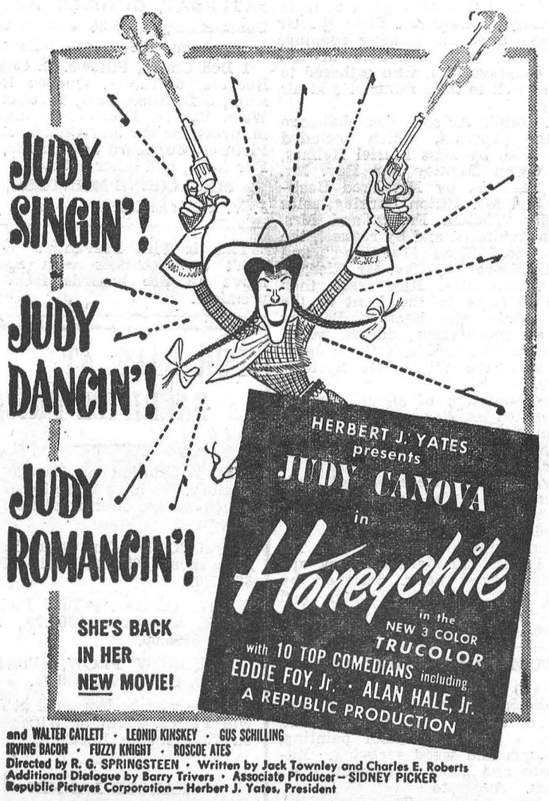

Your Headquarters for HEN HOUSE SUPPLIES



Pullet pay-off time is near.
Let us supply your needs, and help you prepare for a more profitable egg production period.



Next time you're in town, call in. We have free helps and literature on how to

REDUCE YOUR COST PER DOZEN EGGS!

Besides, we are well equipped to help you care for your poultry laying flock, and can supply poultry feeding oats, insoluble grit, oyster shell plus the many other supplies you will need when your pullets start to lay.

Get Your Supply Today From

Fennell Feed Company
WINCHESTER, ONTARIO



—IN EVERYTHING BUT PRICE!

A new high that is making friends for us every day!

Can you imagine a NU-BACK that flexes fully an inch more than even NU-BACK ever did before? New NU-BACK does just that—through its exclusive ACTION BACK of course. And new NU-BACK conforms like your own skin when you're sitting or standing . . . *never rides up!*

NU-BACK has other GOTHIC exclusives too. Back support is as s-m-o-o-t-h as in lightest girdles . . . won't show through. FABRILAST garters never break away.

Come in today for NU-BACK front-lace, side-hook or zipper girdles — in your size, your figure-type, your style.

JO-ANNE SHOPPE
Everything In Ladies' Wear. Phone 10
WINCHESTER



Are You Up-To-Date On The Hog Feeds Picture?

SHUR-GAIN Pig Booster was originally designed for runty pigs to give them the extra boost they needed.

SHUR-GAIN Pig Booster did this special job so well that some feeders started to feed their entire litters on SHUR-GAIN Pig Booster from 10 days of age.

The results were most successful and amazing!

—40 POUND WEANERS—

What do heavy weaning weights mean?

Pigs that are well along at weaning—weigh 40 pounds or more—will go right ahead, get to market sooner and on less feed.

So start your next litter on SHUR-GAIN Pig Booster at 10 days and continue through the weaning stage to 10 weeks of age. You will be amazed at the health, vigour and size of your Pigs when you switch them to SHUR-GAIN Hog Grower.

H. S. LANNIN LIMITED
SHUR-GAIN FEED SERVICE
TELEPHONE 48W. WINCHESTER, ONT.

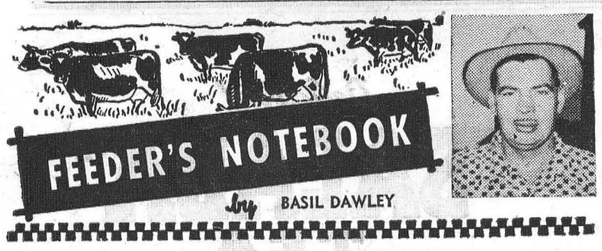

NEW LAYERS NEED SPECIAL CARE

Pullets continue to grow for several months after housing time. Then, too, they are expected to lay heavily as well as to maintain their bodies. That's a big order, and it is why new layers need special care and feeding.

Breeding has made great strides in recent years. Breeders have given poultrymen birds with ability to lay more eggs, but heavier production puts a heavier strain on the birds' bodies. Hence, condition of the birds is the indication whether the pullet will be able to lay month after month to pile up a profit. Feed is one of the most important requirements in keeping new layers in good condition at the same time they are growing and laying heavily. Not just any feed—but a feed painstakingly formulated through careful research to do the job.

Some feed manufacturers have recognized the exacting nutritional needs of young layers and have developed high efficiency rations capable of supporting maximum production. Poultrymen can control the condition of their birds week by week or even day by day, by changes in the feeding system. Adjustment to particular flock conditions is done with a special product—a booster pellet which contains extra high amounts of proteins, minerals and vitamins.

Six pounds of these special booster pellets fed on top of the mash at noon is a good basis for feeding. The amount may be varied upwards to even nine pounds or below six pounds to adjust to conditions such as slumps in production, changes in weather, thin breasts, heavy or light birds, and many other conditions, from flock to flock.

Remember the three jobs a pullet has to do. She needs special feeding and care in order to finish her body growth, maintain her body, and build egg after egg needed for profitable production.

NEWLY PAINTED K.A.S. TO OPEN OCTOBER 13th

The big job of renovating and painting farm and campus buildings at the Kemptville Agricultural School is being rushed to meet the school opening date of October 13th. That is the day when many young people leave farms and homes for courses in agriculture and home economics at K. A. S.

Passers-by on Highway 16 have commented on the fresh appearance of buildings which had begun to show the effect of many years' service. It is definitely planned to use the new agricultural engineering building. This is good news to incoming students since it will provide top flight facilities for the latest practical work with farm machinery, drainage, shop work and electricity.

With good junior and senior years ready to start school on October 13, Principal A. M. Barr announced that residence room is limited and that further applications should be submitted at once to receive consideration.

MOREWOOD

(Last Week's News)

Mr. Wm. Hepburn, of Ottawa, called on Mr. and Mrs. Arthur Stienburg on Wednesday evening.

Mrs. Ab. Dillabough spent a few days in Ottawa and Chesterville this week.

Mrs. Jack Richard called on Mr. and Mrs. George Thompson, Mrs. Fran Ball and Mr. and Mrs. Jas. Cheney on Wednesday.

Mrs. Greta Strader, of Morrisburg, spent the week-end with Mr. Thos. Faulkner and Mr. and Mrs. Harold Faulkner.

Mr. and Mrs. Donald Carruthers and family, of Smiths Falls, spent the week-end with Mr. and Mrs. Harry Popplewell.

A miscellaneous shower was held in the Morewood United Church in honour of Miss Greta Irven, on Friday evening.

Mr. and Mrs. Charles Barnes and Billy, of Ottawa, spent the week-end with Miss Laura Hunter, Miss Carrie Hunter and Mrs. Zoe McQuaig.

Mr. and Mrs. Norman McLeod spent the week-end with Mr. and Mrs. Lyle Hunter.

Mrs. Dalton Docksteader and Brian of Chesterville, called on Mrs. Ab. Dillabough on Sunday afternoon.

Mr. and Mrs. James Cheney and boys spent Sunday afternoon with Mr. and Mrs. Glen Cunningham, of Colquhoun.

Mr. and Mrs. Gerald Wheeler and boys, of Grantley, had Sunday supper with Mr. and Mrs. Arthur Stienburg.

Mr. and Mrs. James McMillan and family, of Kemptville, spent Sunday with Mr. Wm. Swerdfeger and Lillie.

Mr. and Mrs. Willis Watson, of Ottawa, called on Mr. and Mrs. Brad Loughridge on Friday.

Mr. and Mrs. A. Leason and Mrs. Leason, of Winchester, spent Sunday evening with Mr. and Mrs. Wm. Kiel.

Mr. and Mrs. Thos. Stewart, of Cornwall, and Mr. Frank Stewart spent Friday with Mr. Walter Stewart and their mother, Mrs. Joseph Stewart.

Mr. Walter Stewart called on Mr. and Mrs. Victor Thom on Sunday afternoon.

Mr. and Mrs. Wilburn Marcellus, Mr. Ernest Marcellus and Miss Laura Moffat motored to Kemptville on Tuesday.

RECORD ENTRY AT THE INTERNATIONAL PLOUGHING MATCH

The International Plowing Match, which got under way at Cobourg on October 6th, is likely to break all records, according to F. A. Lashey, Secretary-Manager. The demand for exhibit space exceeds that of any previous year. Over two hundred firms have applied and now occupy lots varying in frontage from 25 to 275 feet. Hydro, telephone and water have now been installed in Tented City to bring convenience to everyone.

Many entries have been received from top plowmen for the Ontario Championship Class, the winners of which will compete in a Canadian class to choose the two to represent Canada in World cmopetition. British Columbia, Manitoba, Ontario, Quebec, Nova Scotia and Prince Edward Island will have entries in the Canadian competition. Each province is sending its top plowmen. The winner will receive the silver plow as an award.

The inter-county and the secondary school classes in which teams of two are permitted to plow will be larger than ever. Interest in contour plowing is being encouraged and and supported by the Toronto Globe and Mail. Two classes have been established with $75.00 as the first prize.

The World Championship Plowing organization sponsors of the first world competition has everything in readiness to receive competitors from twelve different countries. They will plow both sod and stubble and the high scoring individual will be awarded the Golden Plow, emblematic of world supremacy in the art of plowing.

It is expected 150,000 people will attend and to accommodate so many visitors the citizens of Northumberland-Durham counties, also Cobourg and Port Hope, have active committees looking after traffic, parking facilities, sanitation, billeting, entertainment, etc.

The J. R. Watkins Company of Montreal and Winnipeg has announced that their Company is sponsoring Mr. Graeme Stewart, of Plainfield, Illinois, the U. S. Champion of level-land plowing, and R. C. "Buzz" Cummings, of Lewiston, Ohio, winner of the U. S. Contour Plowing event. Their tractors and equipment are being transported to the Cobourg site, and the U. S. Champions, along with their team managers, have accompanied the equipment to Canada.

CANADIAN PACIFIC



Time Table

STANDARD TIME

EASTWARD TRAINS

No. 22—5.43 a.m. Flag stop for Montreal passengers. Daily.

No. 30—8.40 a.m., except Sunday. Stops at all stations.

No. 36—4.45 p.m., except Sunday. Stops at all stations.

WESTWARD TRAINS

No. 21—12.56 a.m. daily. Flag stop for Toronto and West.

No. 35—11.50 a.m. daily, except Sunday. Stops at all stations.

No. 29—7.30 p.m., daily, except Sunday. Stops at all stations.

SUNDAY ONLY

Westward Train No. 597—12.03 p.m., Sunday only. Stops at all stations.

Eastward Train No. 598—5.59 p.m., Sunday only. Stops at all stations.

R. D. LEDGERWOOD, Agent.



You may never meet her. But you have talked to her, heard that friendly "voice with a smile".

She is always there, at your service, like the telephone itself, ready to save you time and trouble. If you ever need help in an emergency, you know she will meet *that* challenge, too.

Like all Bell people, she brings to her work an understanding of how important the telephone has become in our daily lives.

THE BELL TELEPHONE COMPANY OF CANADA

"WOW! here's a new taste thrill for you—just try CROWN BRAND CORN SYRUP on your cereal M-m-m! Good!"



Fill Up With Quick Food Energy

CBH-4

Canadian Cheese

...so high in protein ...yet so inexpensive

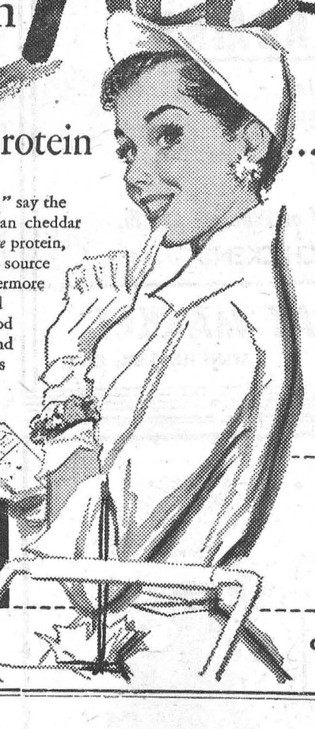

"Very superior food!" say the nutritionists of Canadian cheddar cheese. High in *complete* protein, it's quite your cheapest source of this essential. Furthermore it's high in calcium and phosphorus, and a good source of vitamins A and B (riboflavin). Yes, it's truly packed with food values!

You get your money's worth with Canadian cheddar. There is no waste. It keeps well. You can use it in many low-cost yet delicious ways . . . for the main dish, for soup, dessert, or tasty snacks at any time. Yes, Canadian cheddar is a really economical food.

For our Marie Fraser's free booklet of tasty, tested cheese recipes, write:—

DAIRY FOODS SERVICE BUREAU
409 Huron Street Toronto

October is Cheese Festival Month

Theatre News!

PICADILLY

Thurs., Fri., Sat., OCTOBER 8-9-10

"GIRL WHO HAD EVERYHING"

A drama. Starring Elizabeth Taylor, Fernando Lamas, William Powell and Gig Young.

—Also—

"HIDDEN DANGER"

Starring Johnny Mack Brown in this Western picture.

Next Week's Features

Mon., Tues., Wed., OCTOBER 12-13-14

"HONEYCHILE"

Come on over and meet the Queen of the Cowgirls, Judy Canova. Back again to entertain you in a fast and furious comedy hit, packed with the kind of laughs you like. Starring Judy Canova, Alan Hale, Jr., Eddie Foy Jr., and Walter Catlett.

Thurs., Fri., Sat., OCTOBER 15-16-17

"FLAT TOP"

Here's the stirring story of men with wings who fought the Japs to a standstill. A rocking saga of the Flat Tops, guardians of our Pacific Frontier. Starring Sterling Hayden, Richard Carlston, Bill Phipps, John Bromfield, Keith Larsen, William Schallert and Todd Karns.

Everything In Farm Equipment!

COCKSHUTT Implements, UNIVERSAL Milkers
BEATTY Pumping and Barn Equipment.

See Auction Sale Posters and Special Advt. in this issue of the Press. Sale Starts Friday Evening, October 16th, at 8 o'clock.

W. C. MacDONALD
THE COCKSHUTT DEALER
Main St. West. *WINCHESTER* Phone 299

BOTTLED GAS

● COOK WITH IT
HEAT WITH IT
It's Cleaner, Quicker and Economical.

CENTRAL GAS
Distributors of Frontenac BLUE FLAME
Call MORRISBURG 208
24-HOUR SERVICE

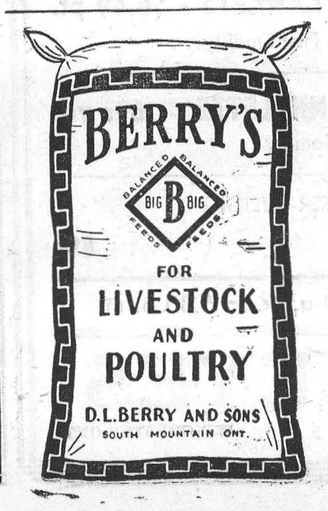

Cadillac

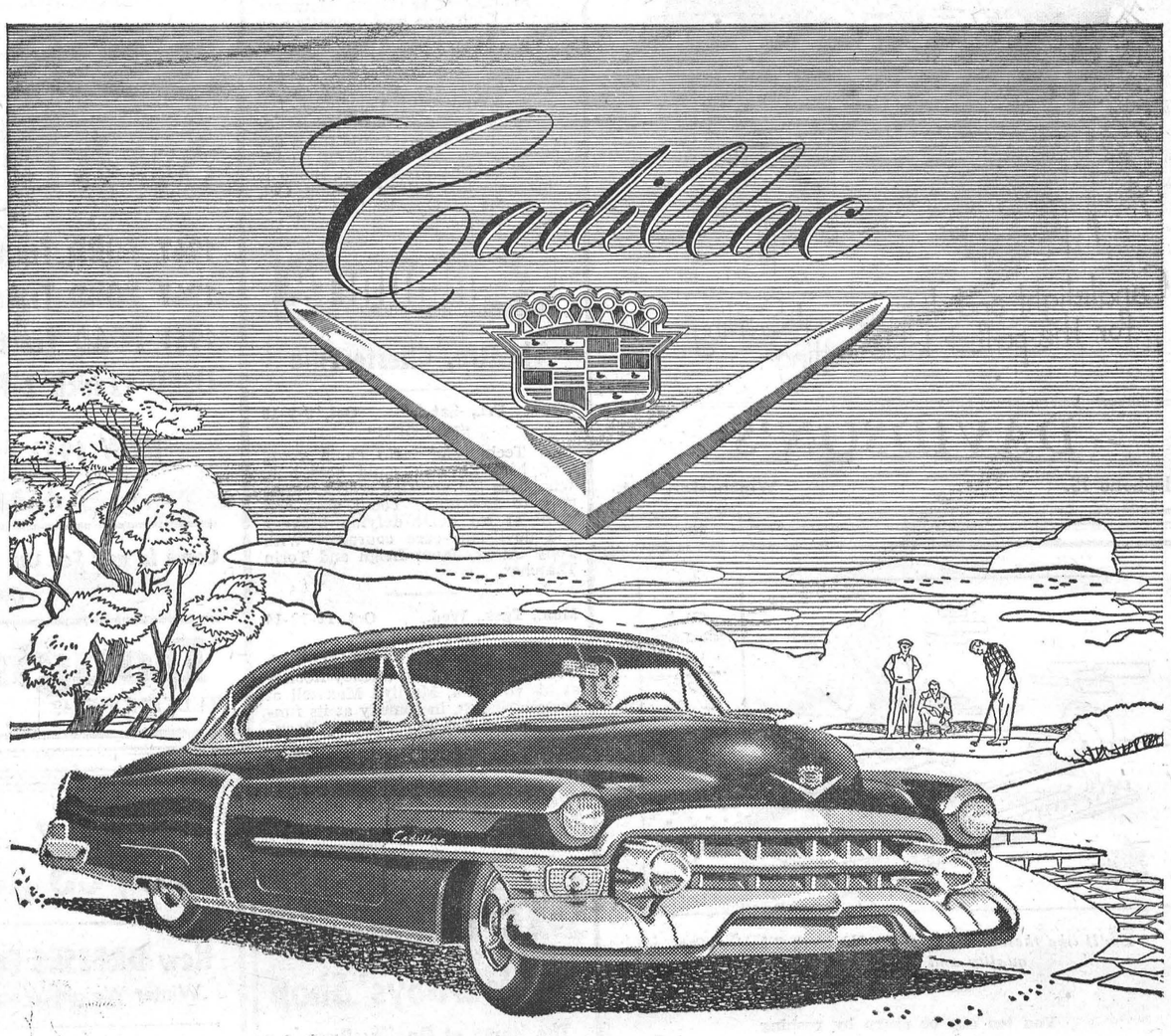

First Love of 20,000,000 Motorists!

Surveys indicate that there are more than 20,000,000 motorists who would rather own a Cadillac than any other motor car. This is doubtless the greatest endorsement ever given an automobile—if not the greatest ever received by any manufactured product. But we think you will agree, once you have visited our showroom, that it is an endorsement richly deserved. The 1953 Cadillac is supremely beautiful . . . its interiors are gracious and luxurious almost beyond description . . . and when it comes to performance—well, this is by far the greatest "Standard of the World" ever built. If you are among the millions who hold Cadillac as your "first love", better stop in and see us today. One look and one ride—and we think you will agree that this is the perfect year to make your motor car dreams come true!

CAD-553B

MELVIN MOTORS LIMITED - WINCHESTER, ONT.

DUNCAN'S STORE

Writing Pad and Envelope SALE

BUY NOW AND SAVE

Glendale Note Size Pad, laid finish ..... 15c, or 2 for 16c
Glendale Letter Size Pad, laid finish ..... 20c, or 2 for 21c
Glendale Envelopes, laid finish ..... 10c pkg, or 2 for 11c
Art Series Note Size Pad, kid finish ..... 20c, or 2 for 21c
Art Series Ladies' Size Pad, kid finish ..... 20c, or 2 for 21c
Hillside Envelopes to match Art Series Pads 15c pkg., or 2 for 16c

THURSDAY, FRIDAY, SATURDAY. SEE OUR WINDOW.

ALROL FOIL WRAP BONUS BOX - 30c Box
30 Feet in Box instead of regular 25 feet.

20 Piece TEA SET - - $6.45 Set
Heavy Hotel Ware. Green Band Decoration.

Moirs Strand Assorted CHOCOLATES - 55c lb.

FRIDAY and SATURDAY **Grocery Specials**

CLOVERLEAF COHOE SALMON, ½'s - 27c
GOBLIN STEAK, tin - - 42c

BEEF BARGAINS

STEAK, T-Bone and Sirloin - - 58c lb.
SHOULDER ROAST or STEW - - 37c lb.
FRESH HAMBURG - - 2 lbs. for 65c
RIB STEW - - - 18c lb.
PEAMEAL COTTAGE, Half or Whole - 58c lb.

FRESH KILLED CHICKENS

REYNOLD'S MEAT MARKET
TELEPHONE 85 WINCHESTER, ONT.

For Thanksgiving . . . .



Candlelight and International Sterling for the perfect table setting

DAVIDSON'S
Telephone 75. - - Winchester, Ont.

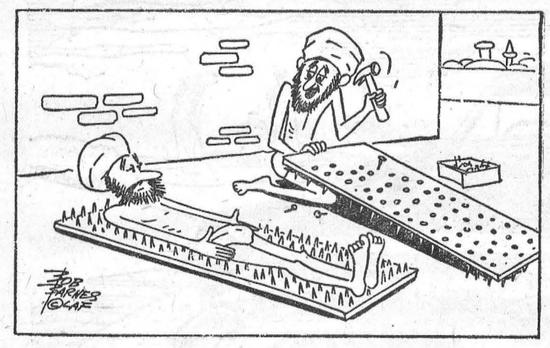

"You'll like these nails from LANNINS, They're Top quality and extra sharp."

You too can be sharp by rushing your order to us now to avoid delay at a later date. Be it large or small, (we sell nails too) it will receive expert attention and your satisfaction is guaranteed.

Order STORM DOORS, and STORM WINDOWS Now.

Arriving soon is an assortment of Aluminum Door Grills to add sparkle to your Combination Doors—whether new or old. Come in and choose one suitable to your needs.

H. S. LANNIN LIMITED
WINCHESTER, ONTARIO
LUMBER and MILLWORK **Phone 48-W.** BUILDING MATERIALS

SOCIAL - PERSONAL

Miss Joyce Rundle, of Brockville Business College, spent the week-end at her parental home here.

Mr. and Mrs. George Hall, of Brockville, were week-end visitors of Mr. and Mrs. Mel. Rundle.

Master Douglas Billey, of Ottawa, spent the week-end with his grandparents, Mr. and Mrs. John O'Neill.

Mr. and Mrs. Harry Joule returned home on Sunday, after spending the past ten days with friends in Western Ontario.

Mrs. P. A. MacGregor and daughter, Miss Annalea, left on Tuesday to spend a week with friends in Cleveland, Ohio.

Miss Elsie Mason, of Cornwall, spent the past week with her sister, Mrs. Keith Summers, Mr. Summers and family.

Mr. and Mrs. Jay Quart were guests of Mr. and Mrs. G. H. Quart, of La Fargeville, N. Y., during the past week.

Misses Loraine Ballantyne and Joan Silmser, of Cornwall, were guests no Saturday of Mr. and Mrs. H. R. Keyes.

Miss Mary MacPherson, who is attending Queen's University, Kingston, spent the week-end at her parental home here.

Corporal Hugh Belway, of Falconbridge, Ont., spent the week-end with his parents, Mr. and Mrs. Lang. Belway, of town.

Mr. and Mrs. Wellington Wright and daughter, of Osgoode, spent Sunday with Mr. and Mrs. John O'Neill and Betty.

Mrs. J. A. Fraser returned to her home in Montreal after spending the past ten days with her sister, Mrs. S. S. Rose, and family.

Mr. and Mrs. Archie Amell and Mr. and Mrs. Jas. Alguire were Sunday guests of Mr. and Mrs. Keith Summers and family.

Mr. Donald Woods, Faculty of Science student at Queen's University, spent the week-end at his parental home in Winchester.

Mr. and Mrs. C. D. Robinson and baby, of Mulhern, Ont., returned home on Tuesday after spending a week with his parents and other relatives.

Miss Eileen Kieran, of Liverpool, England, arrived in Winchester last week where she has joined the Nursing staff of the District Memorial Hospital.

Mr. Wm. Crummy,, who has spent the past three months in Labrador on work connected with the Bell Telephone Company, arrived home last week.

Mr. and Mrs. E. F. Kellogg, of Cornwall, and Mr. and Mrs. Carl Rice enjoyed a week in the U. S. A. and in Niagara Falls and Barrie, Ont. While in Barrie they visited the former's son, Allen, who is training with a Cleveland hockey team.

Mrs. Jas. Crummy, Mr. Crummy and family, of town, and Mr. Kenneth Gibson and family, of Kingston, were guests at a birthday dinner served in honour of their father, Mr. William Gibson, at Merrickville, on Sunday. Mr. Gibson was 75 years old on that day.

PLAN LIGHTS FOR SOUTH MOUNTAIN PARK

A meeting of the South Mountain Softball Club was held recently and plans were discussed regarding the possibility of lighting the softball diamond. A committee of five was appointed, with E. G. Murdock as chairman, and Keith Laushway, Jas. Downham, Keith Beamish and Henry B. Wilson as members, and plans are underway to raise sufficient funds for the lighting project. A Bingo is being held this Friday evening, Oct. 9th, in the I.O.O.F. Hall, in support of this scheme.

Community Theatre, Chesterville

Thurs., Fri., Sat., Oct. 8-9-10
"HOUDINI"

In Technicolor. No chain could bind him, no lock could hold him. What was the amazing secret known only to Houdini? You'll gasp and thrill at his death-defying bravery and devil-may-care courage. With Tony Curtis, Janet Leigh and Torin Thatcher.

Mon., Tues., Wed., Oct. 12-13-14
"OFF LIMITS"

It's a sensational superhit, with Bob Hope at his best, Mickey Rooney at his rowdiest, Marilyn Maxwell at her alluringest, in comedy at its funniest. With Bob Hope, Mickey Rooney and Marilyn Maxwell.

Foto Night—Canada's biggest cash offer attraction at the Community Theatre every Wednesday.

Morgan's
Men's & Boys' Shop
The Home of Quality Brands

Just received a real nice assortment of Boys' Suits and Topcoats.

Suits with Two Pairs of Pantes at $29.50 and $32.50. Real Quality, Brand Name, Boy's Chum, with several special features. Also a large Range of Boys' Pants and Jackets.

IN MEN'S

We have one of the smartest Suits, by Towne Hall Clothes, who specialize in Young Men's Clothes.

Topcoats by Best Makers.

Jackets, Pants, Heavy Shirts, etc. Better come in—you are under no obligation. You are always welcome.

E. A. MORGAN
PHONE 326 - WINCHESTER

W. H. S. NEWS NOTES

(By Beverley Hunt)

I wonder who informed the weatherman that Winchester High School was holding its annual Field Day on October 2nd? Certainly, some one must have, for Friday was one of the most beautiful Fall days this year; a factor, which I am sure, contributed largely to the success of the day. The events were run off at the 100 Club Park, where a number of interested friends and spectators gathered to watch the athletes from Winchester High go through their paces. All events were strongly contested, and the winners certainly had to work hard for their honours. A complete report of the Field Day appears elsewhere in the paper.

On Monday morning Winchester High initiated the Grade Niners into the school, while passers-by stared in astonishment, hardly daring to believe their eyes, at the queer creatures that were seen around the school. They did not look exactly like boys and they did not look like girls either. It was really very hard to say just what they were. There were many boys, at least I think they were boys, who looked quite girlish with silk neckerchiefs and make-up on, except that no girl would ever think of wearing trousers rolled up over her knees and carry her books in a pail. Then there were many girls who looked quite unusual, to say the least, with half of their hair done up in pin curls and wearing no make-up. They also wore a man's plaid shirt and rubber boots, and carried their books in a jute sack.

The teachers were fortunate in collecting apples from the girls and candy from the boys. All in all, it was a day of laughter and merriment. By the next day, however, all had returned to normal again, with the exception of a few lipstick-smeared faces, which even soap and water failed to clean.

On Monday afternoon, after school was dismissed, a number of spectators were attracted by a rugby game between the school team and the Alumni, wih the latter handing the school squad a 26-16 setback. The student body expresses the wish that the team will do better in its next game.

ST. MATTHIAS' GUILD

Members of St. Matthias' Guild met at the home of Mrs. Frank Dunlop on Friday evening, October 2nd, for their October meeting.

Mrs. Ralph MacPherson opened the meeting with the Guild Prayer. Mrs. Johnston, of Ottawa, was welcomed as a visitor. The minutes were read and approved. Miss Laura Bowen read the treasurer's report.

It was decided to hold a Halloween Bazaar, Candy Sale and Tea in the Town Hall on Saturday, October 31, at 3 p.m. An invitation to participate in the event has been accepted by Holy Trinity Guild of Chesterville.

Mrs. Dunlop, assisted by Miss Bowen, served a lovely lunch, and was thanked by Mrs. R. McConnell.

The next meeting will be held at the home of Mrs. R. MacPherson.

"I SWALLOWED THE ATOM"

In The American Weekly with this Sunday's (October 11) Detroit Times, read "I Swallowed The Atom." It's the first-hand story of a man who volunteered as a medical guinea pig, swallowed a radioactive solution and proved that the deadly atom can be a lifesaver. See The American Weekly with Sunday's Detroit Times.

IMMUNIZATION CLINCS — DUNDAS COUNTY — 1953

Diphtheria, Whooping Cough and Tetanus Toxoid

Centre	Location	Time	First Dose	Second Dose and Smallpox Vaccination	Third Dose
Winchester	Town Hall	10.00 a.m.	Oct. 9	Nov. 6	Dec. 4
Ormond	Baptist Church	1.00 p.m.	Oct. 9	Nov. 6	Dec. 4
Morewood	School	2.15 p.m.	Oct. 9	Nov. 6	Dec. 4
Chesterville	Commun'y Hall	3.30 p.m.	Oct. 9	Nov. 6	Dec. 4
Inkerman	Town Hall	1.00 p.m.	Oct. 16	Nov. 13	Dec. 11
S. Mountain	I.O.O.F. Hall	2.15 p.m.	Oct. 16	Nov. 13	Dec. 11
Hallville	School	3.00 p.m.	Oct. 16	Nov. 13	Dec. 11
Morrisburg	Health Unit Off.	9.30 a.m.	Oct. 21	Nov. 18	Dec. 16
Williamsburg	Church	11.00 a.m.	Oct. 21	Nov. 18	Dec. 16
Iroquois	Town Hall	1.30 p.m.	Oct. 21	Nov. 18	Dec. 16
Brinston	W. I. Hall	3.30 p.m.	Oct. 21	Nov. 18	Dec. 16

H. W. ALGATE
OPTOMETRIST

Will be in attendance at Alex W. Davidson's Jewellery Store, Winchester, on Thursday, October 8th, and at Mr. Percy J. Gilroy's, Chesterville, on Thursday, October 29th. Make your appointments now.

W. E. Carson, D. C. - G. Paul Holtom, D. C.
CHIROPRACTORS
MAIN STREET - WINCHESTER, Ont.
Gardner Block - Phone 175.

OFFICE HOURS: From 6.30 o'clock on, by appointment, every Tuesday and Friday evenings.

SALE! RECONDITIONED USED TRACTORS

1947 FORD Tractor - - $695.00
1947 FORD Tractor with New Plow - $795.00
1951 FORD Tractor - - $975.00
USED 12 inch 2-Furrow Plow - - $90.00

NEW 1952 FORD Tractor To Clear At a Bargain Price.

Come In and See Our Stock On Hand of New Plows and Other Implements.

Doughty Motors
TELEPHONE 49 - - WINCHESTER

Keyes' CASH Store

New DRESSES For Girls' - $4.89
Winter Weight Wool Plaid In Pleasing Colors. 7 to 12

IBEX FLANNELETTE BLANKETS - $6.49 pr.
70x90 inches, First Quality.

Plain and Printed FLANNELETTE - 69c yd.
For Pyjamas.

LADIES' WINTER WEIGHT
BLOOMERS and VEST - - 89c

STORE HOURS: 8.30 a. m. to 5.30 p. m.

J. H. KEYES
TELEPHONE 16 - - WINCHESTER, ONT.

Delicious!
"SALADA" TEA

FOR LOW MILEAGE USED CARS and TRUCKS and FOR PRICES UNHEARD OF

See

MELVIN'S

•••

That's

MELVIN MOTORS Ltd.

Your Exclusive "'Triple Check'" O K Used Car and O K Used Truck Dealers On Both Sides of Highway 31 In Winchester Ontario.

TELEPHONE 113 - - WINCHESTER, ONT.

Open Evenings Until 9.30—Later By Appointment.

Woods' Hardware
PHONE 109 - - Winchester, Ont.

PREPARE FOR WINTER

See the New 1953 Model Quaker Oil Space Heaters. In Blond and Mahogany Colours. You can attach a Circulating or Forced Draft Fans if required. A Space Heater which gives Satisfaction for the money invested.

Also Findlay Coal and Wood Ranges. A good selection of Used Quebec Heaters, Used Cook Stoves and New Cheerful Heaters with Thermostat.

Glass, Putty, Weather Stripping, Stove Pipes, Caulking Cement, Leather Mitts and Gloves.

For Your Thanksgiving Turkey we have a Large Selection of Aluminum and Enamel Roasters Priced from $1.50 up

Your Valued Patronage Solicited.