WINCHESTER PRESS

VOL. 78. No. 21. WINCHESTER, ONTARIO, THURSDAY, SEPTEMBER 30, 1965 PRICE 10 CENTS

Genuine Success COC Pleased With Trade Fair

Excellent exhibits, top entertainment, hundreds of prizes and giveaways, and an exciting talent contest brought almost two thousand persons to the Winchester Trade Fair last week. Chamber of Commerce officals at their regular Monday morning coffee meeting termed the seventh fair a success.

A giant audience congregated in the arena on Friday evening to watch and listen to the finals in the talent contest. Dancers proved to be the contestants that took the judges' eyes as they took all three prizes. Judge-in-chief Jim Walker announced the winners of the generous cheques in reverse order and they read this way: third, Ellen Rushton; second, the Rushton twins, Lyanne and Joanne, and first, Wendy Earl.

All three of the Rushton girls are daughters of Mr. and Mrs. Elliott Rushton, and Wendy is the daughter of Mr. and Mrs. Raymond Earl, all of Winchester. Judges were all selected from locations outside of the village.

Dr. D. R. Cherry, President of the Ottawa Winter Fair, opened the Trade Fair on Wednesday evening by complimenting exhibitors and the Chamber of Commerce on a fine presentation and inviting the many in attendance to attend the Winter Fair with which he is so closely associated. He was substituting for Mrs. Kathleen Ryan who was not able to attend.

CFRA personalities Lowell Green, Chuck Collins and Larry Kelly handled the MC duties over the three-night span and did a very admirable job. The smooth talking radio boys were guided around the fair and met many of the exhibtors and local citizens of note.

Municipal Water Sewer Projects Near Completion

Work is still proceeding on two projects of municipal importance this week.

Drillers of the Blair Phillips Company are down 120 feet on the test drilling site in the north-east section of the village. The test hole is in the vicinity of North and Ottawa Streets and is the second in the search to find an adequate water supply for addition to the village water system. If the well is deemed acceptable by the Ontario Water Resources Commission after suitable tests the decision to construct a pump house and the necessary water mains will have to be made. Question is now whether the construction would be completed this fall before freeze-up makes main installation difficult or if the job would be postponed until spring.

Th first test hole in the Community Park did not prove to have sufficient flow to be added to the community system. A third test site has been selected in the Crestview subdivision if the present location is unacceptable. Wherever the new pumping station is erected and added to the municipal system it will be a valuable backstop to the wells already in use.

The other project, installation of a sewer extension on Victoria East, has been plagued with difficulties since its start many weeks ago. Contractor Ball Construction did not expect difficulties as encountered. Solid rock under the surface necessitated blasting a path for the main and have caused serious delay in construction.

After the serious setback from rock, engineers finally did succeed in installing the line and relocating portions of the existing water line. Mishap again plagued the builders as a main broke when tested and had to be dug up and repaired. The job now is in its final stages and far behind schedule.

The sewer extension is a valuable asset and is expected to be in preparation for a new sub-division. Undoubtedly these and other municipal questions will be discussed at Monday evening's monthly session of council.

"Shoe-leather" Campaign

Carleton's Dick Bell, Progressive Conservative candidate in one of Canada's largest ridings, has announced that he will conduct a brisk, decisive, fast-paced "shoe-leather" campaign in which he hopes to meet most of the electorate before the November 8 election date.

"We will make a complete and comprehensive coverage of the riding and every effort will be made to meet in a neighbourly and friendly way with the electors in a personal, house to house canvass.

"We will have meetings and lots of them. We want to discuss the issues with the men and women and young people of Carleton who will be voting in this election."

The formal campaign begins in Laurentian High School early in October, the date to be announced this week.

Commenting on the campaign to date Dick Bell said he had already met informally in a "shoe leather campaign" with men and women in Parkwood Hills, Carleton Heights and the Riverdale area.

The Conservative candidate will carry the campaign into the important rural area of Carleton with 14 meetings scheduled to date.

In the large urban areas of the riding there are 13 meetings planned to give the voter and the candidate an opportunity to meet each other face to face.



R. A. (DICK) BELL

The former Cabinet Minister, who met a narrow defeat in Carleton in the last election, said he was also very encouraged by the kind of reception he was receiving on his door-to-door visits.

"In the last election many of the men and women I met were almost hostile. This time there is a difference. There is more friendliness, more interest in the issues and they are giving me a chance to chat with them and just to exchange ideas about their problems — the kind of things in our platform that interest them.

"Things like making municipal taxes deductible from income tax, the policy of our Party to assist the young university students, and of course the civil servant wants to know how we stand on Collective Bargaining and our policy of promotion on merit."

Curlers To Meet Oct. 4th

It won't be long now until the brooms come down off the racks and the roar of the rocks on the ice will be heard at the Winchester Curling Club. Prior to opening of the curling season many important details have to be cleared away and a general meeting has been called for Monday evening.

Work at the new club going into its first full year of operation has consisted of painting and general clean-up already this year. Painting of the basement walls is complete, raking and seeding of the yard also finished, and by the meeting hour the replacement sand on the three ice surfaces is expected to be in place and ready for the first freeze.

The general meeting will make some important decisions regarding operation of the club and several committees that are to be appointed or elected. Plan to be present Monday night at 8 p.m. in the Club Rooms for the fall general meeting.

Bear And Deer Are Now Out . . . Of Season

The duck season is already underway and the early morning risers in many instances return home with some feathered friends. But the deer season is just a little from opening and already it has been made obvious that there are a few around.

Two of the sleek creatures were killed over the week-end but not by hunters. The deer were struck by cars. The cars, too, suffered extensive damage from the impact.

On Highway 31 south of Vernon Michael Sullivan hit and killed a deer when it appeared before his car. There was $400 damage to the vehicle.

Garry Francis of South Mountain also had a run-in with a furry creature causing extensive damage to the car.

Even the bears are getting in the act early in the season and Jack Cameron of Winchester reported two hounds hot on the trail of a speedy cub in the Suffel bush off Highway 43, near Inkerman.

Rene Benoit Named Riding NDP Candidate

A New Democratic Party candidate has entered the November 8th federal election in Grenville-Dundas. Rene Benoit of South Mountain is to be the NDP standard bearer. The 56-year-old farmer-technician is a former Cornwall resident. He replaces Reg. Libby, a Prescott labor unionist, who finished third in the last federal contest.

Solid Backing

Tories Acclaim Jean In Grenville-Dundas



Party Whip Winkler Wallops Grits 500 Pack Hallville Convention

Musical skurl of the pipes brought Mrs. Jean Wadds to the platform at the Conservative Nomination Meeting in a packed Hallville School auditorium Monday evening, and from then on all was music to the ears of the candidate. Five hundred Conservative delegates and supporters rose as one as Mrs. Wadds was officially named Progressive Conservative candidate for Grenville-Dundas in the November 8 election.

"A deeply honoured, grateful" candidate stood before her followers, unopposed and confident of victory not only for herself but for the party at the polls in the November general election. Giving off an air of happy confidence and responsibility, Mrs. Wadds embarked on the campaign trail for the fourth time "proud of the past of the Conservative party — and looking forward to its future" with belief and loyalty in the party.

In one of her best campaign kick-off speeches ever, the Member of Parliament said she was "alarmed and ashamed at noisy, undignified and corrupt Liberal government" and referred to some of the Grits now sitting in the House as "unpredictable dandies" and "dangerous dandies!" Coming under the Wadds word wall were "the worst socialist of all" Walter Gordon, the man who, in her opinion, is leading the trend to socialistic government. Struck down before the barrage were Pearson men Sauve and Tom Kent, former economic advisor to the Prime Minister. She was vehement in her opposition to the socialist tendencies of the present Liberal government and how these leanings could hurt and cripple private enterpise if expanded.

She said, "I do not agree with take-over government." The present Liberal government plans to suck out of the Canadian economy in the next ten years — $6 billion for the imposed pension plan, $2 billion for medicare, and another $1 billion for the Canada Development Corporation. These funds come to government coffers out of consumer spending by plan, not choice.

To augment her plea for a return to the Conservative rule she pledged repeal of the 11% sales tax on building materials and certain manufacturing industry, and aid to farmers and education. She sat down to a thunderous standing ovation.

Association president W. J. L. Boyd of Winchester accepted the nomination from Wolford Township Reeve Don Empey and seconding of the motion from Charles Farlinger of Morrisburg, Matilda.

A WINKLER WALLOP

Conservative Whip Eric Winkler shot down Liberal policies in fast order as he rapped the Grits from coast to coast using quotes from newspapers. A dynamic speaker, the member from Hanover said of Mr. Pearson "you can't brag about what you do on one side while at the same time on the other side complain about obstructionism from the opposition." He referred to "the sixty days of decision of two and one-half years ago as 60 days of nothingness."

Swooping down on Grit tactics he intimated that there was yet "more scandal" to be uncovered and suggested the Grits were paying off certain members of other parties in Quebec "to protect themselves." Standing on his close association with veterans' affairs he blasted the embarrassment of the Canadian Legion by the Liberal government.

He was highly critical of the pension plan, not in principal but in preparation and presentation and stated "for integrity and character Judy LaMarsh couldn't sit on the back step of our friend Jean." He pledged his party to a lowering of the pension age to 65 at $100 per month immediately, and a new program for agriculture in Eastern Canada.

Mr. Winkler was introduced by Stan Price and thanked by Gordon Thom.

FIERY CARLETON GREETING

In a dramatic and fiery speech. Walter Baker of the Bell, Baker Law Firm brought greetings from the sister riding to the north and predicted an overwhelming Tory victory to erase the defeat in the last election. He said there "is a great concern for morality of the present government — the time has come to act."

"If they produced this many blunders with a minority government what would they do (the Grits) with a majority government?" He concluded "if you cast a vote for a Progressive Conservative candidate you cast a vote for national unity."

RALLY, NOVEMBER 1

In closing, President Boyd urged members to attend all meetings and especially the wind-up rally in the North Dundas District High School on November 1st.

Early in the evening both President Boyd and Mrs. Wadds expressed regrets from provincial member Fred M. Cass who was in Western Canada on a scheduled speaking tour. A telegram expressing his regret and urging a bigger than ever Wadds vote plurality was read. Sam Ault of Winchester acted as secretary for the meeting due to the absence of Howard Ferguson.

PICTURE

After a resounding victory in the nomination convention of the Grenville-Dundas Conservative party, candidate Mrs. Jean Wadds beams with happy confidence with Conservative Party Whip Eric Winkler. Both candidates in the November 8 federal election, they are pushing for a Conservative House when Parliament reconvenes.

Keen Plowmen's Competition At Carleton County Match

Competition was keen in all classes at the Carleton County Plowmen's Association plowing match on the farm of John Bradley, Highway 15, near Stittsville on Saturday. Attendance was less than in previous years, as many farmers were working on land that was dry for the first time after wet weather.

Winners of various trophies were:

T. Eaton Company of Canada special award, for best plowing by junior plowman, 18 or under: Gordon Hodges, North Gower.

Royal Bank of Canada trophy, for best plowed land by a plowman under 21, Grant Hodges, North Gower.

Simpson-Sears trophy, best plowed land in amateur class, Mrs. Lloyd Craig.

Utility special, from International Harvester Company, for best plowed land in utility class with mounted plow and three or more furrows, Howard Greer, North Gower.

Esso Championship special, best plowed land in two-furrow tractor utility class, completed by a resident of the county, Colin Thompson, North Gower.

THEFT

An investigation has been instituted into the theft of money from a Bell Telephone coin box. The coin box from the phone booth outside Alexander's Lunch was broken into and the cash removed. Police are still investigating the Monday night incident.

Need Leaders!

Upwards of 80 Cubs and Scouts are expected to be active in Winchester this year. More than 40 Cubs turned out to the first meeting of the fall season Monday evening and their leaders acquainted them with the program for the year and lead them through a short physical work-out before dismissing them till next week. The Cubs meet on the Public School Grounds as long as weather permits.

Meanwhile, the annual problem of finding leaders for the Scouts and to a smaller degree, the Cubs, was being discussed by the Scout Steering Committee inside the school. A Scout Master, well experienced, is considering acceptance of the important position, but has rightfully asked for a considerable amount of assistance. Several men have tentatively agreed to help with the Scout work but more will be necessary and volunteers will be most welcome.

On other business the Committee has tentatively planned their annual Apple Day for October. This is an annual event the boys of Baden Powell hold to raise funds for their yearly program. It deserves support from everyone.

Half Top Drought Assistance Available In Dundas

Farmers in Dundas County will get half the top assistance available under the federal-provincial relief drought program.

Under an Order-in-Council posted last week in the provincial legislature, farmers in the top areas may apply for $30 for each ton of balanced feed rations or for each ton of oats, barley or shelled corn; $24 for each ton of ear corn and $15 for each ton of hay up to a limit based on the number and type of their livestock.

Applications for assistance must be filed by October 15.

The payment will be made under a formula which will count one unit for each milk cow, .8 unit for each bull, .6 unit for yearling heifers for milk or beef, .33 unit for calves, .15 unit for sheep and .8 for horses.

Assistance will be given according to the number of animal units each farmer has, but the amount of assistance can be reduced if in the opinion of the Ontario Department of Agriculture the number of animal units exceed what the farmer's land could normally support.

Farmers in Prescott, Russell and Renfrew counties are eligible for full assistance in livestock feed. Farmers in Glengarry, Lanark and Stormont counties will be eligible for three-quarters of the amount of assistance allowed the top three counties. Carleton, Dundas and Grenville Counties with districts of Muskoka, Parry Sound, Nipissing and Sudbury will get half the top assistance.

In Frontenac, Hastings, Leeds Lennox and Addington, and Prince Edward counties farmers will be eligible for one-quarter assistance.

The assistance program has a ceiling of $12,000,000. Assistance is being made available for hay purchased between May 16, 1965, and May 15, 1966, and for balanced rations between July 15, 1965 and May 15, 1966.

The province and the federal government each pay half the assistance. The formula was drawn up by a three-man committee with government representatives one each for federal and provincial and a representative for each provincial, Quebec and Ontario, agriculture department.

A large percentage of Dundas farmers have already filed their applications and will be receiving drought assistance coupons through the mail. Others have delayed filing their applications, but intended to do so, and should obtain an application form and have it properly completed before October 15.

Several hay dealers from outside the area have indicated that they have large quantities of hay for sale. Anyone wishing to obtain names and addresses of these dealers can do so by contacting the Department of Agriculture in Winchester.

JOE ROWAN REPORTS

Softball News

The time has come to write the final chapter of the "Softball Story" for the 1965 season.

Some seven weeks ago we courageously made a prediction. It went something like this—"Russell will overpower the Osgoode team in the semi-finals and go on to win the honours in the South Carleton Softball League. They will also win the Men's Eastern Ontario Softball Crown."

Well, we dislike saying "we told you so" — but.

On Sunday afternoon over at Smiths Falls, with young Doug. Russell on the mound, the Russell boys downed the Smiths Falls Old Pros 3 to 0 to win the Eastern Ontario Crown.

One day later, before a capacity crowd on the Manotick diamond, Russell captured the beautiful trophy emblematic of the championship in the South Carleton Softball League. In this game Keith Russell started but had to call in son Doug. in the second inning. Doug again was in top form, and went on to win this one 6 to 3 in ten innings.

The weather over at Manotick was cold on Monday night but this crisp fall weather did not dim the enthusiasm of the Russell supporters. Over 125 loyal (and loud) fans stuck with their team and their reward was the well-earned victory.

One cannot help but hear comments from time to time throughout the district. People wondering why Russell always seems to have a winning combination.

Might we suggest that the one factor that contributes greatly in the building of a winning team is the cheers of encouragement that roll from well-filled spectator seats.

Congratulations to playing coach Keith Russell and his well-trained team. The skill and sportsmanship displayed on and off the playing field by these boys has done much to revive the game in this part of the Ottawa Valley.

Just a brief word about the Girls' Eastern Ontario Finals. We said Coach Bill Woods still had some "aces" up his sleeve. Well, they turned out to be "nines" and those Mountain Drifters still hold all the aces. Metcalfe is proud of the honours brought to their town by having their girls reach the finals in the Eastern Ontario playdowns. This year the Drifters proved their superiority, and well deserved the crown.

In the East Carleton Softball League finals, the trophy this year goes to Vernon. It took the Vernon boys five games to finally down the powerful squad from Carlsbad Springs. On Saturday night, with the series tied at two games each, the final game was played under the lights on the Russell diamond. Brian Dagleish, pitching three-hit ball, led his team to a 4 to 1 victory. After the game League President Roy Porteous presented the trophy to Vernon coach Lorne Wyatt.

4-H Shepherds Take Honours

Carleton County 4-H Sheep Club won the Ontario Fleece Wool Competition for 4-H Sheep Clubs in 1965. The club members who each exhibited a fleece were Brian Cathcart, Stittsville; Jim Armstrong, Kinburn; Doug. Armstrong, Kinburn, and Dan Macartney, Ramsayville. Competition was provided by ten other counties in the province with Lanark County placing a close second.

The winning fleeces from Carleton will be entered in the National 4-H Wool Competition at this year's Royal Winter Fair against top entries from across the province.

The win was a major achievement for the club that was formed only four years ago. Present membership of ten has an abundance of spirit and enthusiasm run extremely high.

East Carleton Hosts District W.I. Social

Forty-one members of the Nipissing District Women's Institutes were guests of East Carleton Women's Institutes at a social evening in the auditorium of the Presbyterian Church, Vernon, on Saturday night. The District President, Mrs. Ivor Bath, Vernon, introduced the Public Relations Officer, Mrs. Jack Campbell, North Bay, and several other area officers.

The guests enjoyed looking at a display of crafts, hats and copper tooling made by members in Women's Institute Work Shop courses. Kars Institute displayed three volumes of their Tweedsmuir History Book. After entertainment lunch was served by the District Institute members.

Breakfast was served in Club "31" Vernon on Sunday morning by Vernon W. I. to the visiting institute and a survey revealed the guests came from a radius of 100 miles of North Bay. Eleven came from farms—four were dairy farmers with pure bred Holstein and Ayrshire herds, and three kept mixed dairy and beef herds. Even in the north animals large and small are popular, for at Mattawa one member was the owner and breeder of registered Chihuahuas and Pekinese dogs, and has several kennels.

The guests left to visit Upper Canada Village before returning Sunday evening. Incidently the weather in the North Bay district has been very wet since Spring and the ladies reported that the harvesting of hay and grain is very slow.

Seaway H. S. Soccer Schedule

Wed., Sept. 22—North Stormont at Osnabruck; North Dundas at Mountain.

Wed., Sept. 29 — Osnabruck at NDDHS; Mountain at North Stormont.

Wed., Oct. 6—Mountain at Osnabruck; North Stormont at NDDHS.

Wed., Oct. 20 — Osnabruck at Mountain; NDDHS at North Stormont.

Wed., Oct. 27 — Osnabruck at North Stormont; Mountain at NDDHS.

Wed., Nov. 3—NDDHS at Osnabruck; North Stormont at Mountain.

(Game time: 2:00 p.m.)

Seaway H. S. Softball Schedule

Fri., Sept. 24 — Osnabruck at North Stormont

Wed., Sept. 29 — Mountain at North Stormont

Wed., Oct. 6—Mountain at Osnabruck

Fri., Oct. 8—North Stormont at Mountain

Fri., Oct. 15—North Stormont at Osnabruck

Wed., Oct. 10 — Osnabruck at Mountain

(Game time: 2:15 p.m.)

LITTLE ADS... BIG RESULTS
THE WINCHESTER PRESS
Phone 774-2524

Calendar of Events

P C LADIES LUNCHEON AT CHESTERVILLE

The Grenville-Dundas Conservative Ladies will host the Annual Luncheon Meeting of the Eastern Ontario Conservative Women at 12 noon on Saturday, October 16th at Chesterville Community Hall. 21c

ATTENTION — VETERANS EX-SERVICE MEN & WOMEN & DEPENDENTS

The Canadian Legion Service Bureau Officer, Mr. Ian Urquhart, Room 1002, 218 MacLaren St., Ottawa, Ontario, will be visiting Branch No. 108, Winchester, Ontario on October 13, 1965, from 11.00 a.m. to 12.00 noon.

Any one wishing information, advice or assistance, regarding War Disability Pensions, Treatment, Allowances, etc., is requested to contact the Service Officer, or Secretary of the local Branch, whose name appears below, to arrange an interview.

Mr. W. A. Lannin, Service Officer, Winchester, Ontario.
21-22c

WINCHESTER TOWNSHIP COUNCIL MEETS TUESDAY, OCTOBER 5th

The regular meeting of the Council of the Township of Winchester will be held at 8 p.m. on Tuesday, October 5th 1965, in the Township building.

Glenn MacGregor, Clerk, Township of Winchester.
21c

COMMENCEMENT EXERCISES AT N.D.D.H.S. SATURDAY OCTOBER 23rd

The North Dundas District High School Third Annual Commencement Exercises will be held on Saturday, October 23rd, at 8 p.m. an the High School Auditorium to honour Honour Graduates, Secondary School Graduates, Special Commercial Graduates and Occupations Graduates and winners of special awards and prizes. Dr. Emmett O'Grady, head of the English Department, University of Ottawa, will be guest speaker. 21c

WILLIAMSBURG UNITED CHURCH ANNIVERSARY TURKEY SUPPER AND SERVICES

The Anniversary Turkey Supper of Williamsburg United Church will be held in the Church Hall on Thursday evening, October 14th, at 5.30 p.m. Adults $1.25, Children 75c. The Anniversary Services will be held on Sunday October 17th at 11.00 a.m. and 8.00 p.m. Guest minister, Rev. Robert Crooks of Cardinal United Church. 21-22c

ANNUAL MEETING DISTRICT MEMORIAL HOSPITAL AUXILIARY

The annual meeting of the District Memorial Hospital auxiliary board will be held in the board rooms of the hospital on Thursday, October 7, at the usual time. All members are urged to attend this very important meeting. All offices will be open for nomination and election. 21-22p

CURLING CLUB GENERAL MEETING

A General Meeting of Winchester Curling Club will be held in the Club Rooms Monday evening, October 4th, at 8 p.m. sharp. All members (men and women) are requested to attend this meeting as many important decisions will be discussed concerning the coming season. 20-21c

HAM SUPPER AT BRINSTON

A Community Supper will be held in the newly renovated Matilda Memorial Hall on Monday evening, October 4th, from 6 o'clock until all are served. Proceeds to be used for necessary furnishings for the hall. Any contributions gratefully accepted. Sponsored for the community by the Matilda Women's Institute. $1.50 per plate. 20-21c

STORMONT, DUNDAS AND GLENGARRY HEALTH UNIT

IMMUNIZATION CLINIC

An Immunization Clinic is to be held, for infants and pre-school children, for immunization against Diphtheria, Whooping Cough, Tetanus, Poliomyelitis, and Small Pox on

TUESDAY, OCTOBER 5th

At The Following Centres

Inkerman Public School at 10.30 a.m.
Winchester Library at 1.30 p.m.
Chesterville Theatre at 3.00 p.m.

Dunbar Presbyterian Church

Anniversary Services

Sunday, October 3, 1965

11 A.M. and 8 P.M.

The Rev. E. A. Lockerbie, Massena, N.Y., will be guest minister at the morning service, and the Rev. J. M. Anderson, Kemptville, guest minister at the evening service. Guest soloists will be Mr. Everett Rush and Mrs. Wayne Murdoch, Cornwall, Ontario.

VISITORS CORDIALLY INVITED

North Dundas District High School
NIGHT CLASSES
REGISTRATION
WILL BE ACCEPTED IN ALL COURSES AT THE SCHOOL OFFICE ON
THURSDAY, SEPTEMBER 30th
TUESDAY, OCTOBER 5th
AT 7.30 P.M.

COMPLETE AUTO BODY SERVICE

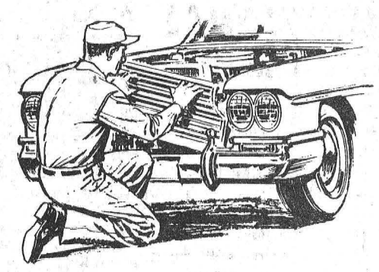

Shapes up like new!

From a dent to a crumpled grille, from a broken window to a faulty door catch, we make everything right . . . put your car in like-new shape, fast. Free estimates.

Boyds
W. J. L. Boyd & Sons Limited
CHRYSLER — PLYMOUTH — VALIANT — FARGO
Phone 774-2520 Winchester



Opening Kick

With the inspiration of newly chosen NDDHS Football Queen Ann Bell to inspire them, the Blue and White took to the gridiron for their first outing of the interscholastic football season.

Queen Ann Bell made the official kick-off to open the season as team co-captain Peter Merkley held the ball just a little bit gingerly. After all, Queens don't very often play football and why take chances with a misguided foot that might produce a sore finger or two.

There was no difficulty with the kick-off, however, but the NDDHS Seniors had their problems on the field, taking a catastrophic walloping from the Morrisburg aggregation.

The football queen is the daughter of Mr. and Mrs. Steve Bell of Inkerman.—Press Staff Photo.

HAROLD C. FAIRBAIRN
Successor to H. B. Wallace and Sons
BRINSTON — WILLIAMSBURG
Funeral and Ambulance Service
Telephone 652-4775
Furniture and Floor Covering
Telephone 535-2950

Wincrest Dairy
HOMOGENIZED MILK
2% MILK Cottage Cheese
CHOCOLATE MILK
Buttermilk Ice Cream
YOUR DAIRY NUMBER 774-3630
"INSIST ON WINCREST"
YOU CAN BE SURE OF THE HIGHEST QUALITY AS ALL OUR PRODUCTS ARE MANUFACTURED BY QUALIFIED TECHNICIANS AT CLARK DAIRY LTD., OTTAWA. YOU CAN'T AFFORD TO DRINK ANYTHING BUT THE BEST. ENJOY OUR COMPLETE SERVICE OF DAIRY PRODUCTS.
Two delivery trucks to serve you better. Our products are available in South Mountain; Mountain; Hallville; Inkerman; Ormond; Morewood; Winchester Springs; Chesterville and Winchester.
Basil Dawley and Sons

SAVE ON THESE FOOD SPECIALS

Mixed Cookies ..... 2 lbs. 69c
Pure Spring Gingerale, Large ..... 3 for 39c
Tulip or Rose Margarine, lb. 29c
Spread Satin, 1 Gal., with 1 Qt. Spread Lustre free $9.65
Prestige Furniture Polish, 79c
Ice Cream, Half Gallon 89c
Citrus Juices, 48-oz. 51c
Stanby Catsup, 11-oz. 19c
Sugar Crisp Cereal .. 2 for 69c
Sunkist Oranges, size 163, 2 Dozen for 79c
Onions, 10-lb. bag 49c
Tilbest Peanut Butter, 1-lb. 35c

BEST MEAT BUYS

Shoulder Pork Chops, lb. .. 59c
Bologna ..... 3 lbs. $1.00
Hamburg ..... 2 lbs. 75c
Chicken Breasts, lb. 58c
Burns Bulk Wieners, lb. .. 39c
Cello Wieners, lb. 52c
T-Bone Steak, lb. 79c
Round Steak or Roast, lb. 69c
Slab Bacon, sliced, lb. 79c
Steer Beef, Hind quarters, cut and wrapped, lb. 55c

MacPHERSON & SUMMERS
COLD STORAGE 774-2613
EAST END MARKET .. 774-2103

Admiral
23" Console Custom
Television
MODEL CD 3031
EXACTLY AS ILLUSTRATED
REGULAR PRICE $329.95
TRADE FAIR SPECIAL 239.00 WITH TRADE

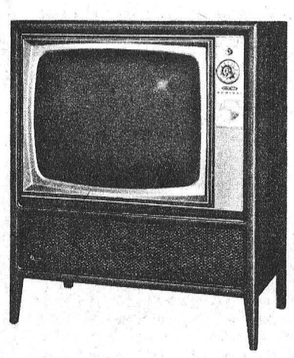

AT
MacIntosh TV and Appliance
SALES AND SERVICE
WINCHESTER — 774-2636

VITAMIN SPECIALS FROM YOUR DRUG STORE
IF YOU ARE GOING TO TAKE VITAMINS THIS WINTER . . . START NOW!!!

FOR CHILDREN
Vitamins A & D Capsules
200 for 95c

FOR CHILDREN
Polymulsion Multiple Vitamin Syrup
48 days 8-ounce 1.69
144 days 24-ounce 4.50

FOR TEENAGERS
Multiple Vitamin Tablets
3 MONTH SUPPLY 2.98
8 MONTH SUPPLY 6.98

FOR ADULTS
Super Plenamins
Iron — Vitamins — B12 and Liver Plus Minerals
3 MONTH SUPPLY 4.98
6 MONTH SUPPLY 7.98

Stay Healthy With Vitamins
La Rose Pharmacy
G. H. La Rose, Phm. B.
Phone 774-2633 Winchester

Lannin's Festival of Decorating VALUES
IN PITTSBURGH PAINTS
FREE! ROLLER AND TRAY SET
A $2.30 VALUE



Make fast work out of painting with this easy-to-use roller and tray set. It's yours free when you buy one gallon or more of Pittsburgh Paint during the Festival of Decorating Values.

FREE! 1 GAL. PLASTIC UTILITY PAIL
A 79¢ VALUE

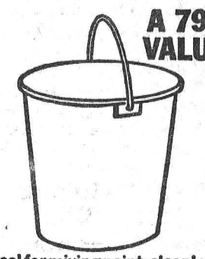

Ideal for mixing paint, cleaning up—plus 101 other uses. Get your Utility Pail free with every quart or more of Pittsburgh Paint you buy during the Festival of Decorating Values.

QUARTS AND GALLONS IN THE FOLLOWING AT
reduced prices . . .
1) Wallhide Latex — One Coat Flat
2) Satinhide Lo-Lustre Enamel
3) SunProof Latex House Paint
4) SunProof Oil Base House Paint
CALL IN TODAY FOR YOUR PAINTING NEEDS
Always a BUY at a PAL yard
H. S. Lannin LIMITED MANUFACTURERS
Building Supplies — Lumber — Building Contractors
PHONE WINCHESTER 774-2637

In Memoriams

REANEY — In loving memory of a loving husband and father, Hugh Reaney, who passed away on September 27, 1959.

Gone, dear husband, gone forever,
How I miss your smiling face,
But you left me to remember
None on earth can take your place.
A happy home we once enjoyed,
How sweet the memory still,
But death has left a loneliness
The world can never fill.

—Ever remembered by loving wife, Della. 21p

REANEY — In loving memory of a loving father and grandfather, Hugh Reaney, who passed away September 27th, 1959.

The face we loved is now laid low,
His loving voice is still,
The hand so often clasped in ours
Lies now in death's cold chill.

We often sit and think of him
When we are all alone,
For memory is the only friend
That grief can call its own.

—Always remembered by the Family. 21p

WHITTEKER—In fond and loving memory of our dear mother and sister, Bertha May Whitteker, who passed away so suddenly two years ago, October 2nd, 1963.

There is a road of sweet remembrance
Where thoughts and wishes meet,
I take that road in thought today
For the one I cannot greet.
Time speeds on, two years have passed,
Since death its gloom, its shadows cast;
My heart still aches with sadness
And secret tears still flow,
What it meant to lose you
No one will ever know.
When I am sad and lonely,
And everything goes wrong,
I seem to hear you whisper,
Cheer up and carry on.
There is no parting from those we love,
No distance can divide,
For to-day in memory's garden
We still walk side by side.

—Lovingly remembered by daughter, Audrey, and sister, Lydia. 21p

MURDOCK—In loving memory of a dear father, Charles E. Murdock, who passed away September 29th, 1964.

Gone from us but leaving memories,
Death can never take away;
Memories that will always linger,
While upon this earth we stay.

—The family. 21p

SMITH'S
Photo Studio
● PORTRAITS
● GROUPS
● WEDDINGS
● COMMERCIALS
We specialize in . . .
Children's Photographs
62 Kyle Drive - Ph. 543-2873
Morrisburg

Buy, Sell, Trade Hire, Rent, Find THROUGH THE WANT ADS

IN MEMORIAMS

CARDS OF THANKS

CARD OF THANKS—We would like to express our sincere thanks for gifts, cards and flowers sent to us while we were patients in hospital. A special thank you to Drs. Duane and Howard Justus, the nurses and staff of the Winchester and District Memorial Hospital.—Gertie and Dalton Thompson. 21p

CARD OF THANKS—I would like to express my sincere thanks to all my friends for their cards, flowers and visits while I was a patient in the Winchester and District Memorial Hospital. A special thanks to Dr. Robertson, Dr. Rosenquist and the nursing staff.—Augustus Whitteker. 21p

CARD OF THANKS—I wish to thank all those who sent me cards, flowers and visited me while I was a patient in the Winchester and District Memorial Hospital. Special thanks to Dr. Howard Justus and the nursing staff .—Oscar Barkley. 21p

CARD OF THANKS—Mr. and Mrs. T. L. Dalgleish wish to thank their many relatives and friends who remembered them with cards, flowers and gifts on their 65th Wedding Anniversary. Your kindnesses will always be remembered. 21c

CARD OF THANKS—I wish to express sincere gratitude to the doctors, Clergy and to the staff of the Winchester and District Memorial Hospital for their many kindnesses to me during my recent illness. To friends and relatives who called, sent cards and to all who helped in any way, my deep appreciation.—Wesley J. Flegg. 21c

CLASSIFIED ADVERTISING RATE

For Sale, Wanted, Lost and Found Advts, not over 25 words, 75 cents for the first insertion and 50 cents for each subsequent insertion. Card of Thanks, $1.00 minimum. In Memoriams, $1.00 with four-line verse, 25c for each extra 4 lines of verse. Advts. for this column are inserted on a **Cash Basis only.** They will not be accepted over the phone or by mail unless the party has an open account with us, or unless the cash accompanies the order.

FOR SALE

FOR SALE—A quantity of Dry Stove Wood, mixed. Telephone South Mountain 989-6154. 20-22p

FOR SALE—One 21 inch General Electric Television, also a 21 inch Guerney Electric Range. Phone South Mountain 989-2073. 20-21c

FOR SALE—Dressed Fowl and Chickens, also a dresser, vanity and buffet in walnut. Call J. M. Bolton, phone 774-5402, Winchester. 21p

FOR SALE—3 bedroom bungalow in Vernon, with all modern conveniences. Phone 774-5312, Winchester. 21-23p

FOR SALE—Hy-Line yearling hens. Berryholm Poultry Farm, South Mountain, Ontario. Phone 989-2933. 21c

FOR SALE—1 Automatic Floor Furnace, with wall thermostat, used one winter. Apply to N. A. Norton, Russell. Telephone 445-2849. 21p

FOR SALE—Good hay from Western Ontario, available in truck load lots, approximately 8 tons per load. Contact Clarence McDiarmid, R.R. 2, Osgoode or phone Metcalfe 75 R 1-1. 21c

FOR SALE—Good timber barn, size 36' x 48', with iron roof. Apply to Dalton Timmins, Inkerman, Ontario. 21p

FOR SALE

FOR SALE—One oil heater in good operating condition, complete with dampers, pipes and 200 gal. oil tank. Apply to W. J. L. Boyd, Winchester, Ont. Phone 774-2506. 20-21p

FOR SALE—Thompson's Hardware in Morrisburg, have received a shipment of the latest guns for fall hunting. All models of 12 Guage, 22Ga., 30-30 Ga. etc. See Thompson's Hardware before you buy. Phone 543-3172. 20-21c

FOR SALE—The very choicest beef . . . by the half, 45c per lb. Cut, wrapped and frozen free.
Blom's Meats
12tfc. Mountain, Ontario.

FOR SALE—Quantity of Cedar Fence Posts, Anchors, Braces and Pickets. Apply to Fred Cassidy, Hallville, Ont. Phone 989-5685. 20-22c

FOR SALE—Choice hand-picked McIntosh apples, $1.50 per hamper. Apply to Orvil Guy. Phone 774-5351, Winchester. 20-21p

FOR SALE—One team of Clydesdale horses, mare and gelding five years old, well broken, weighing 3,400 pounds, well suited for show purposes. John S. Brown, R.R.1, Corkery, Ont. Phone Almonte 987-W-4. 20-21c

FOR SALE—One used electric Guitar, excellent for beginners. Phone 774-3238, Winchester. 20-21p

FOR SALE—Quaker Oil Space Heater, 10" burner. Please telephone Winchester 774-5310. 20-21c

FOR SALE — One used Player Piano, good condition, complete with rolls. Call Morrisburg 543-3055. 19-21c

FOR SALE—One Massey-Harris manure spreader in good working order. One International two furrow plow, ace bottom with two new mould boards, two new points and adjustable frame can be made into three furrow. Apply to J. L. Belway, Winchester, Ont., phone 774-3690. 21-22p

FOR SALE

FOR SALE—Matched Team of Clydesdales, mare 7 years old, gelding 6 years, at Robin Campbell's, one mile west of Springhill. Apply to John K. Campbell, Metcalfe. Phone 16 r 32. 21p

FOR SALE—45 tons of Rodney Oats, loose or bagged; also a number of cords of mixed stove wood. Apply to Dwight E. Droppo, Chesterville, phone 448-2930. 19-21p

FOR SALE — Snow Fence for corn silos. Apply to Ralph S. Allison and Sons, Winchester Springs, telephone 774-3323. 19-21c

FOR SALE — Two-storey frame dwelling on Highway 31, Winchester Springs, three bedrooms, all modern conveniences, available at once. Terms or cash. Contact Gordon W. Thom, 543-3055, Morrisburg, or J. Milton Carkner, 543-2079, Morrisburg. 19-21c

FOR SALE—Lumber, used, all sizes except plywood; good supply of Planks, Floor Joist and Beams. Tremendous savings while stock lasts. Meyers, Highway No. 43, one mile East of Kemptville. Phone 285-3379. (12 to 7 p.m. daily except Sunday and Monday). 18-21c

FOR SALE—Parts or complete 1958 Dodge Royal car in running order. Phone 535-2544, Williamsburg. 20-21p

TO RENT

APARTMENTS FOR RENT — Bachelor apartments available from Docksteader Brothers could solve your problem. Inquire now call 774-2600. 10tfc

FOR RENT—Five room apartment, with all modern conveniences, centrally located in the Village of South Mountain, available October first. Apply to Mrs. Ernest Boyd, South Mountain, phone 989-5679. 21p

FOR RENT—Half House, three bedrooms, new plumbing and heating; $75.00 per month. Apply to Gale and Greer Motors (Winchester) Limited, telephone 774-2620, Winchester. 20tfc

WANTED

WANTED—I will pick up your animals, dead or alive, at no cost to you. 24-hour service. Call Gerard Hebert, Crysler, Ont. Ph. Chesterville 448-2612. Licence No. 358-C-65. 20-37p

WANTED—Man to work with tile ditching crew until end of season. Apply to John Vanden-Bosch & Son, Chesterville, phone 448-2396. 20-21c

WORK WANTED — Painting & Decorating. For more information and estimates, apply to Doug Durant, Mountain, phone South Mountain 989-5633. 49yr

WANTED — Your animals, dead or alive, with no cost to you. Phone collect for prompt service to Herb. Loucks at 774-5250. License No. 295 C 64; Plant No 194 RR 64. 24-hour service. 4tfc

SALES HELP WANTED MALE

Man wanted. Are you dissatisfied with your work? Would you like a business of your own? If so, write Rawleigh, Dept. I-450-AG, 4005 Richelieu St., St. Henry, Montreal. 21c

WORK WANTED—Chimneys to build, repair or any other related masonry work. Jobs either taken by contract or hourly wages. Apply to Donnie Barkley Inkerman, Ont., R.R. 1, phone 989-5460. 21-2-p

TENDERS

TENDERS

Sealed tenders will be received by the undersigned up to 6 p.m. on Monday, October 4th, 1965 for the construction of the Cross-Summers Municipal drain in the Township of Winchester, consisting of 8440 cu. yds. of earth excavation. Plans and specifications may be obtained from the Township Clerk. A deposit of 10% of the tendered amount to accompany each tender. Lowest or any tender not necessarily accepted.

GLENN MacGREGOR, Clerk,
Township of Winchester,
Morewood, Ontario. 20-21c

TENDERS

Tenders to purchase a used trailer type road grader will be received by the undersigned up to 6 p.m., on Monday, October 4th, 1965. The grader may be seen at the Winchester Township Building. Highest or any offer not necessarily accepted.

GLENN MacGREGOR, Clerk,
Township of Winchester,
Morewood, Ontario. 20-21c

Tenders Wanted

Public School Board of the Township School Area of Russell

Sealed tenders, addressed to the undersigned, will be received up to 6 p.m., October 15th, 1965, for the purpose of supplying Oil to the Russell Public School for the school term 1965-1966.

Lowest tender not necessarily accepted.

NONA I. CHERRY,
Secretary-Treasurer,
Russell, Ontario. 21c

TENDERS

ADDITION TO PUBLIC SCHOOL, WINCHESTER, ONT.

Sealed Tenders, in duplicate, addressed to the undersigned and clearly marked as to contents, will be received until 5 p.m. October 12th, 1965 for the construction of a new general purpose room to Winchester Public School, Winchester, Ont.

Plans, specifications with instructions to Bidders may be obtained from the Architect, H. H. Roberts, Westport, Ontario on the deposit of a certified cheque made payable to the Architect in the amount of twenty-five dollars. This deposit will be refunded on the return within 14 days after award of the contract of each set of documents in good condition.

The lowest or any tender will not necessarily be accepted.

Mr. Randall Wylie,
Secretary-Treasurer,
Winchester Public School Board
Gladstone Street,
Winchester, Ontario. 21-22c

TENDERS

TENDERS

Sealed Tenders will be received by the undersigned until 12 o'clock noon on October 29th, 1965 for the purchase of any or all of the following properties.

63-3 Part Lot 8, Concession 2, house and lot;

64-8 Part Lot 11, Concession 4, house and land 20 rods by 64 rods;

64-9 South West part Lot 1, Concession 9, building and approx. 15 acres of land;

64-10 North ½ of West ½ Lot 1, Concession 8, approximately 50 acres;

64-6 which includes the following parcels:
a) South ¼ W½ Lot 16, Concession 6 and N¼ W½ Lot 16, Concession 5,
b) Part East ½ Lot 16, Concession 6,
c) North ½ of W½ Lot 16, Concession 5 less north 7 acres,
d) Part W¼ Lot 17, Concession 6 south of C.P.R. right-of-way,
e) Part E½ Lot 16, Concession 6 south of C.P.R. right-of-way, less west 2 acres.

C 53 South ½ Lot 22, Concession 10, approx. 100 acres;

C 58 Part Lot 7, Concession 8, approx. ¼ acre;

63-5 a) West ½ of E½ Lot 8, Concession 8, north of given road, approx. 38 acres;
b) Part East ½ Lot 8, Concession 8, south of given road, less small parcels, approx. 16 acres.

Tenders must be sealed and state the parcel number being tendered for and each tender must be accompanied by a certified cheque payable to the Township of Mountain for 10% of the tender bid, the balance to be paid in full upon delivery of the title.

Cheques of low bidders shall be returned promptly. The Township of Mountain reserves the right to reject any or all tenders and only properly marked and identified tenders will be given consideration.

More particulars from:

Mr. Earl Bailey, Treasurer,
Winchester, R.R. 3, Ont.
Telephone 989-5578

19-21c

TO RENT

FOR RENT—Heated 2-bedroom apartment on St. Lawrence St. in Winchester. Apply to Mrs. Walter C. MacDonald, telephone 774-2331. 15tfc

NOTICES

HIGHLAND DANCING

Lessons in Highland dancing, limited enrolment. Please call evenings, Judi Coons, phone 774-2723. 21c

THORNHILL AUCTION

Purchases, or Sales on Commission or Auctions; Estates, Household Goods, Antiques, etc.
Phone Lancaster 347-3227
15yr

PERSONAL—Hygienic Supplies (Rubber Goods) mailed postpaid in plain, sealed envelopes with price list. Six samples, 25c; 24 samples, $1.00. Mail-Order Dept. M-57, Nov-Rubber Co., Box 91, Hamilton, Ontario.

FARM SERVICE

The highest premium paid for your dead and disabled cattle and horses, according to size. Please call collect 989-6176.

C. F. WOODS
LICENCE NO. 312-C-64
MOUNTAIN, ONTARIO
"Strictly For Animal Food"

ROCK OF AGES FAMILY MONUMENTS
◀ Look for this seal. It's your guarantee of permanence.
J. L. KINKAID
Phone KI 3-3184
Morrisburg
Authorized Dealer
"Cemetery Lettering"

Chore Boy Milkers
High efficiency; low vacuum; single units; milking parlours and pipeline. Ask us for an estimate to modernize your Milking Equipment
Inflations at reduced prices for all makes of milkers
Ewart S. Carkner
Dealer
WINCHESTER - 744-5204

Yes, we do!
✓ Slaughter your Beef or Pork
✓ Cut to your specifications
✓ Use double Waxed Paper
✓ Always fast frozen
✓ Rent lockers by the month or year.
✓ Cure bacon.
✓ Have a good stock of Beef and Pork on Sale at all times
✓ Buy hides.
✓ Want to buy young Heifers and Steers.
For more information call Collect
BLOM MEATS
Phone 989-6053 - Mountain

J. W. Hall, D.C.
CHIROPRACTOR
ST. LAWRENCE STREET
(across from Post Office)
Winchester, Ont.
Office Hours by Appointment
PHONE 774-2802

ANTIQUES
Old Dishes; Hand-made Cupboards, Couches, Tables and Charis; Dough Boxes; Coal-oil Lamps; Butter Bowls; Clocks; Guns; Bells — anything in which you think we might be interested. As well, we will appraise and purchase estates. Call or write:
AUDREY and KEITH LAST
Upper Canada Antiques
R.R. No. 1 WINCHESTER
Phone 774-5075

Sullivan Bros.
General Contractors
SAND and GRAVEL
✓ Barn Renovations
✓ Basement Repairs
✓ Building Movers
PHONE
448-2660
CHESTERVILLE

PROFESSIONAL DIRECTORY

CASS & CASS
LAW OFFICES
Winchester: Phone 774-2004.
Chesterville: Phone 448-2735

GRAHAM L. CASSELMAN, C. L. U.
Crown Life Insurance
Group Insurance - Pension Plan
Phone 774-5150 - Winchester

Biccum & McIntosh
LIMITED
General Insurance - Real Estate
Agents for
North American Life
Phones—Office 774-2410
Residence 774-5775
WINCHESTER - ONT.

HAZEN B. MELDRUM
Ontario Land Surveyor
MAIN ST., WINCHESTER, ONT
W. J. Johnston, O.L.S.,
Resident Surveyor
Office 774-2615 - Res. 933-3658

CANADIAN LEGION
B. E. S. L.
Branch 108, Winchester
Meets on the First Monday of each month in Legion Hall, Winchester.
All War Veterans Welcome
RAY GUY, President.
ROSS McConnell, Sec'y.
ARCHIE RICE, Treas.

HAROLD D. POAPST
District Representative, North American Life Insurance Co.
Complete Insurance Service
Automobile - Fire - Wind - etc.
Real Estate Broker
Phone 774-2602 - Winchester

ATTENTION, CAR BUYERS!
Our Low Cost Financing and Insurance Plan will help you make a better deal. Before you buy talk it over with us!
BICCUM & McINTOSH LTD.
Insurance and Real Estate
Phone 774-2410 - Winchester

MONUMENTS
L. D. Wells & Sons
Formerly C. C. Stubbs & Co.
MONUMENTS, CEMETERY LETTERING
on No. 2 Highway opposite the New Union Cemetery
PHONE KEystone 4-2255
ROSS McCONNELL, Repres.
WINCHESTER. Phone 774-3541
"The Most Modern Shop In Eastern Ontario"

S. EARL FREELAND, C.L.U.
The Manufacturers' Life Insurance Company
Suite 403, Victoria Building
140 Wellington St., OTTAWA
Telephones: Office CE 2-3507
Res. Winchester 774-2334

D. HUGH THOMPSON and SON
General Insurance
Telephone 543-2287
WILLIAMSBURG - ONTARIO

FRED S. COONS INSURANCE
For Prompt Service Call
CHESTERVILLE 448-2398

LIFE INSURANCE
District Representatives of the Mutual Life Assurance Company of Canada: Lyall M. Crowder, South Mountain. Phone 989-2154; Keith Crowder, Brinston. Phone South Mountain 989-5674. Office: Phone 989-2157.

The Investors Group
The Provident Investment Company
Provident Mutual Fund Ltd.
Investors Trust Company
WARD GOWLAND
48 Largo Cres. Ottawa 5, Ont.
Telephone 224-3180

HENDERSON LODGE, NO. 383
A.F. & A.M., WINCHESTER
Meets in the Masonic Temple on the Second Thursday of each month at 8.00 p.m.
Visiting Brethren Welcome
ERIC STEELE, Wor. Master
DR. W. A. SHERWOOD, Sec'y.

CROWDER'S INSURANCE AGENCY
All Lines of General Insurance
Office Phone 989-2157
L. M. CROWDER, Res. 989-2154
C. M. CROWDER, Res. 989-2149
SOUTH MOUNTAIN, ONT.

MCVEY INSURANCE SERVICE
Bill McVey - Jim McVey
Phone METCALFE 157
Auto - Fire - Farm - Life and Liability

For Cemetery Memorials See
W. J. L. BOYD & SONS
Representing
R. M. Best Granite Co., Kingston
Architects and Craftsmen of Civic and Private Memorials.
Church Memorials of Bronze, Marble and Brass
Phone 774-2520 - WINCHESTER

G. WILLIAM GORRELL
Barrister, Solicitor, Notary Public
PHONES: Office, 543-2922
Res. 543-3195
MORRISBURG - ONTARIO

SUMMERS INSURANCE SERVICE
H. E. Summers - E. R. Summers
TELEPHONE 774-2515
A Complete Insurance Service for all lines of Fire and Casualty Insurance. Also low cost Automobile Financing and Insurance Plan.

R. BRYSON PATTERSON
OPTOMETRIST
Office Hours: 9 - 12 — 1 - 5
For appointments Ph. 258-2274
Prescott Street, Kemptville

CORNWALL - OTTAWA - MORRISBURG
MacLEOD, COMRIE & CO.
CHARTERED ACCOUNTANTS
Licensed Trustees in Bankruptcy
Cornwall Tel. WE 2-3613
Morrisburg Tel. 543-2925

ARTHUR A. CRAWLEY & CO.
CHARTERED ACCOUNTANTS
OFFICES AT
OTTAWA — TORONTO — MONTREAL — PEMBROKE
BROCKVILLE — SUDBURY — NORTH BAY
SAULT STE. MARIE — WINNIPEG — VANCOUVER
387 Albert St., Ottawa - Phone 233-7715

You don't buy clothes too small for you!
You buy them to fit.
Make sure you're adequately covered when you buy insurance too!
A CIA representative would be pleased to discuss your insurance needs with you.
● ACCIDENT and SICKNESS
● AUTOMOBILE
● FARM FAMILY PROTECTION
— for more information call —
Wilbert D. Duncan
VERNON Ph. Met. 16 r 31
Lorne Mellan
BRINSTON Ph. 989-5480
Lorne Mellan and Wilbert Duncan also represent Farm Fire Mutual Insurance Company.
CIA CO-OPERATORS INSURANCE ASSOCIATION

FOR SALE
Corn Harvesting Specials
Gehl Forage Harvester $500.00
New Holland 616 Harvester $1450.00
Gehl Forage Blower, P.T.O. drive, Gear Box unloader, inside and outside pipes, latest model $650.00
Two Forage Boxes with false front, excellent condition, each $175.00
One Forage box with false front and heavy wagon, excellent condition $275.00
Cockshutt 35 Tractor in good condition $995.00
I.H.C 504 Diesel Tractor, has Hydraulics, three point hitch and power steering $2795.00
Cockshutt 40 Tractor $1050.00
Massey-Ferguson 65 Tractor only $1850.00
Plenty of smaller tractors. We have a few good used combines.
—TRY US FOR A DEAL—
WEAGANT'S FARM SUPPLIES
Phone 989-2097
SOUTH MOUNTAIN, ONT.

Real Estate For Sale
Three - Bedroom Bungalow
IN VERNON
Priced For Quick Sale
Occupancy October 1st
W. C. MacDonald
REAL ESTATE BROKER
Winchester
TELEPHONE 774-2331

SEPTIC TANK SERVICE
FOR PROMPT AND EFFICIENT SERVICE
— CALL —
WILLIS CROSS, CHESTERVILLE
BUSINESS 448-2191
RESIDENCE 448-2890

REAL ESTATE
Albert Gale Agencies Limited
REALTORS
Morrisburg, Ontario
WANTED — WANTED
OLDER TYPE HOMES — BUNGALOWS — FARMS
RIVER PROPERTIES — INDUSTRIAL AND COMMERCIAL SITES
For Quick Sale . . . List With Gale
We have 17 offices across Ontario handling only real estate. 100% attention given you at all times whether buying or selling.
REPRESENTATIVES
A. Couperus Mary Pontbriand
Telephone 543-2898
OR CALL COLLECT PRESCOTT 925-3984

Thank You . . .

Through the medium of this newspaper may we take this opportunity to extend our sincere appreciation to the Winchester Trade Fair and everyone concerned for the kindness and warmth extended to us last week. We were greatly impressed with Winchester and the warmth and sincerity of everyone we met. We would especially mention Ault Milk Products Ltd., The Winchester Press, Rev. A. J. MacDonald and the United Church, Lloyd Dixon, The Jo-Anne Shoppe, Roy Fawcett and family and Mrs. Jean Wadds, MP, for their hospitality and genuine friendliness shown to us during our stay in Winchester. We have made many new friends and we are certainly looking forward to returnnig to your fine town.

Dr. & Mrs. Stanley Zac & Family
Buffalo, N. Y.

WANTED
CO-OPERATORS INSURANCE ASSOCIATION AGENT
An excellent opportunity for a retired man or housewife to sell as a part time job. Co-op, Auto, Urban Fire, Farm Liability, Accident and Sickness insurance in the Winchester, Morewood, Chesterville area.
If interested, for furthur information, please contact the undersigned by Oct. 16th.
HARRY WILLIAMS,
Secretary, Insurance Committee.
County Federation of Agriculture.
Mountain, Ontario. Phone 989-5372,

REAL ESTATE
. . . Residential
. . . Farm Property
. . . Business
FOR INFORMATION CALL
774-2331
W. C. MacDonald
Real Estate Broker
Winchester

Of Interest to Women

Women's Institute Resumes Meetings

The first meeting of the Winchester Women's Institute's fall season took place on Monday evening, September 21. The time of meetings has been changed to Monday to accommodate the many members who attend night school classes.

A good attendance of members and visitors were warmly welcomed by Mrs. Bower Potter, the president.

A considerable amount of business which had accumulated during the summer months was dealt with.

Mrs. Wm. Lannin gave a short paper in reply to the motto, "Character is the result of two things: mental attitude and the way we spend our time."

As the canvass for the Blind is being carried on this month, Mrs. Potter gave some statistics on blindness and answered questions on: "What is blindness?" "Who are the blind?" and "What would you do if you were to lose your sight tomorrow?" and "The role of CNIB in helping Canadians face blindness," and others.

These questions had been answered by Mr. Preston Timmins in his address at the County Annual Meeting of the C.N.I.B.

Inkerman Couple Celebrate 45th Anniversary

Mr. and Mrs. George Timmins, of Inkerman, celebrated their 45th Wedding Anniversary last Wednesday, September 22nd by spending the day on a tour of Upper Canada Village. They were accompanied by their daughter, Mrs. J. D. Cairncross, of Ottawa.

Personal News . . .

Mr. W. J. Comrie, of Saskatoon, has been visiting his sister, Mrs. Ward Summers, and family and friends.

Sgt. and Mrs. Ray Fawcett and family, of Vernon, B. C., spent a few days with his parents, Mr. and Mrs. Stanley Fawcett, and his sister, Mrs. Robt. Holmes, of Winchester, enroute to a posting at Halifax, N. S.

BIRTHS

Following is a list of recent births at the Winchester District Memorial Hospital:

On Monday, Sept. 20, 1965, to Mr. and Mrs. James Lapier, of Williamsburg, a son.

On Tuesday, Sept. 21, 1965, to Mr. and Mrs. Robert Markell, Dixon's Corners, a son (stillborn).

On Wednesday, Sept. 29, 1965, to Mr. and Mrs. Raymond Holmes, Winchester Springs, a daughter.

On Thursday, Sept. 23, 1965, to Mr. and Mrs. Gerald Dain, Winchester R. R. 1, a daughter.

On Thursday, Sept. 23, 1965, to Mr. and Mrs. Harry Van Moorsel, Williamsburg R. R. 3, a daughter.

On Saturday, Sept. 25, 1965, to Mr. and Mrs. Gerry Klok, of Iroquois, a son.

On Sunday, Sept. 26, 1965, to Mr. and Mrs. Jack VanHoof, of Morrisburg, a son.

On Monday, Sept. 27, 1965, to Mr. and Mrs. Ralph Marcellus, Ingleside R. R. 2, a son.

BRIDAL FLOWERS
SEE US ABOUT YOUR FLORAL ARRANGEMENTS
MURIEL'S FLOWERS
Ph. 774-2201
WINCHESTER

IT'S Electrohome 1966
for Styling, Performance and Stability
You are invited to see . . . startling, vivid television, beautiful solid state stereo and portable record players
AT
Alex W. Davidson
WINCHESTER
774-2102

W. H. Shaver Dies Suddenly In 22nd Year

Accidentally on September 26, 1965, John William Howard Shaver, in his 22nd year, beloved son of Mr. and Mrs. W. L. Shaver of Almonte, Ontario. He is also survived by his sister, Judith, of Oakville, Ont.; his grandparents, Mr. and Mrs. R. A. Boyles, of Dunedin, Florida, and Mr. G. Ernest Shaver of Kemptville.

4-H Poultry Achieve't. Night

The Chesterville 4-H Poultry Club's Achievement Night was held at the Department of Agriculture Office at Winchester. There was a final test which was tried by all the members.

Mr. Morphet of K.A.S. judged the roosters which were exhibited, with honours going to Stella Robinson, followed by Carl Baker.

4-H Co-eds Elect Officers At S. Mountain

South Mountain Co-eds elected officers and organized their 4-H Homemaking Club "Cottons May Be Smart," on September 23rd.

Elected president was Doreen Farrell. Assisting her will be vice president Mary Ketalaars, secretary Patsy Ace, treasurer Dora Farrell and press reporter Mary Lennox. Leaders are Mrs. Peter Meerakker and Mrs. Robert Nelson.

In their initial meeting at the home of Mrs. Nelson members were told of their project for the year. They will be required to make a one-piece cotton dress and other assignments in addition to keeping a neat and complete notebook.

Next meeting will be at the same time and place.

Vernon 4-H Club

Vernon 4-H Club held its September meeting at the farm of J. W. Campbell on September 23.

Main topics of the meeting were: preparation of samples of grain — pointers given by Duane Acres; and preparation and show of dairy and beef heifers, given by Bruce Dow and assistant Agricultural Representative Larry Campbell.

Members demonstrated the proper ways of clipping calves. Other members showed the proper ways of showing (leading) the calves in the ring.

The meeting was the final one before Achievement Day to be held at Metcalfe Fair on October 8 and 9.

Thanks...

Myrtle and Arnold Dukelow of the Jo-Anne Shoppe wish to sincerely thank the many persons who contributed to the Fall Fashion Show Wednesday evening. Many people mentioned and probably some unintentionally omitted were very generous with their time and talents and helped greatly with the success of the show.

Our Sincere Thanks

To the models, Mrs. Bert Link, Mrs. Max Boyd, Mrs. Elliott Rushton, of Winchester; Misses Mary Graham and Chris Fulton of Chesterville; Elaine Richardson of Mountain, and Mrs. Thomas Jones of Morrisburg.

For the entertainment to Ellen Rushton, her instructor Mrs. Sturgeon, and pianist Mrs. Stewart, and to Wally Thompson for his wonderful organ accompaniment throughout the show.

To behind the scenes helpers Hazel Kenney, Isabel Nephew, Myrtle Freeland, Mary Potter, Jessie Summers and Ev. Collins.

Cosmeticians Mrs. Rosenquist of Winchester and Mrs. Buckingham of Ottawa. Chesterville Dairy for their gifts and Muriel's Flowers for the lovely flowers that added so much to the show. Thanks also to the Winchester Shoe Store of Pete Brown.

Many thanks to the Student Council for their co-operation and many special efforts, and to Mr. Wilson for his kind attention to all matters. Mrs. Norma Lannin who graciously looked after the tickets at the door.

Our thanks also to Fawcett's Jewellery and Fawcett's Organ and Piano Store for their valuable contribution to the success of the show. To Phantom and Kayser Hosiery and Carlyle and Shamrock for their contributions.

Sincerest and warmest thanks

Jo-Anne Shoppe



AUTUMN ABUNDANCE—CIDER, DOUGHNUTS, AND FRUIT

In harmony with gorgeous purple grapes and amber cider from the abundance of autumn harvests, are these delectable and "dreamy" doughnuts. Served fragrantly warm, the doughnuts have been split in two and sprinkled with sweet toppings, then toasted just long enough until their russet brown colouring will accent the autumn theme. Maple Nut Doughnuts have a frosting of finely chopped pecans and maple syrup while Lemon-Cocoanut Doughnuts are temptations for seconds and thirds with their topping of cocoanut and lemon juice.

Fall will bring its round of get-togethers and half of their success will be refreshments, the fancy free kind. These doughnuts are just fancy enough and when the busy homemaker or after-seven hostess purchases the doughnuts from bakery or supermarket, she is free to use her time to give them an individual touch. She will allow about 20 minutes before serving time — ten to make ready and ten for baking in a hot oven (400°F.). When the cider has been poured, the doughnuts will have heated and are ready to be enjoyed with each bite.

* * *

MAPLE NUT DOUGHNUTS

2 tablespoons soft butter or margarine
1 tablespoon maple syrup
¼ cup finely chopped pecans
4 doughnuts

METHOD: Combine butter, maple syrup and pecans. Slice doughnuts in half, crosswise. Spread about 2 teaspoons maple-nut mixture on each doughnut half. Place on a cookie sheet and bake in a hot oven (400°F.) for 10 minutes.
YIELD: 8 servings.

LEMON-COCOANUT DOUGHNUTS

¼ cup sugar
1 teaspoon grated lemon rind
1 tablespoon lemon juice
4 doughnuts
¼ cup shredded cocoanut

METHOD: Combine sugar, lemon rind and lemon juice. Slice doughnuts in half, crosswise. Spread 1 teaspoon lemon mixture on each doughnut half. Sprinkle about 1½ teaspoons cocoanut over each doughnut half. Place on a cookie sheet and bake in a hot oven (400°F.) for 10 minutes.
YIELD: 8 servings.

A DATE TO REMEMBER!
The Big Grenville - Dundas
Progressive Conservative Wind - Up Rally
In North Dundas District High School
Auditorium at 8:00 p.m.
MONDAY, NOV. 1

IGA
2nd Big Week! PERSONALLY SELECTED GOVERNMENT APPROVED
TABLERITE RED BRAND BEEF
ROUND-UP
TABLERITE - - PERSONALLY INSPECTED
Boneless Full Round
STEAKS AND ROASTS
75¢ lb.

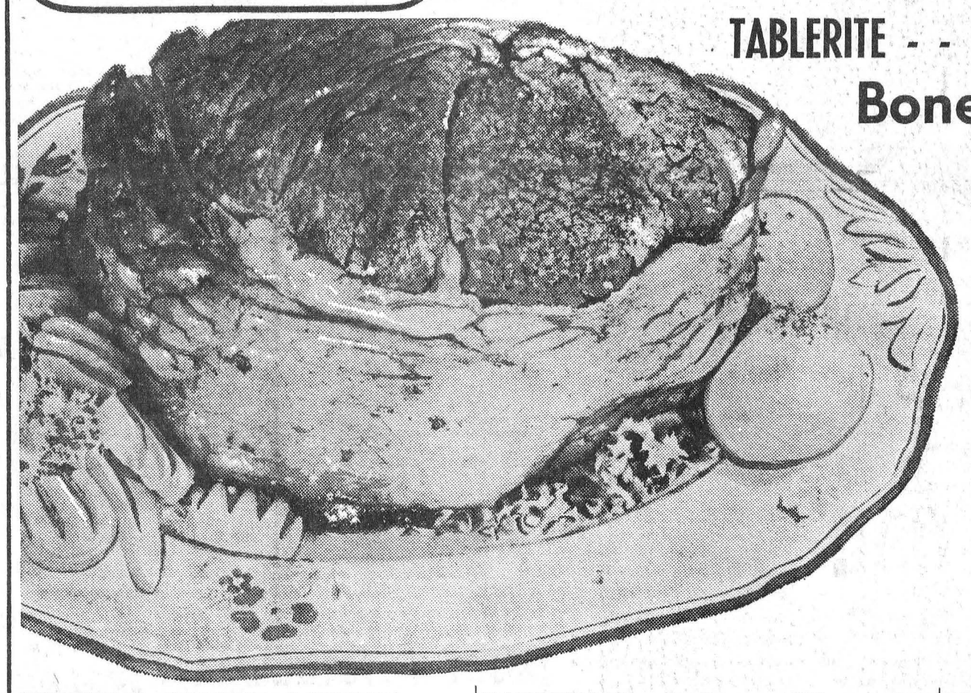

FRESHLY GROUND MINCED Round Steak 75¢ lb
TABLERITE • T-Bone • Wing • Rib STEAKS 85¢ lb
MAPLE LEAF Fully Cooked, Cry-o-vac Midget Hams 99¢ lb

ROUND-UP OF HOME FREEZER SPECIALS
FREE — Cutting and Wrapping to your specifications
HINDS OF BEEF 150-LBS. AVG. 65¢ lb
HIPS OF BEEF 100-LBS. AVG. 59¢ lb

TABLERITE SLICED 6-oz. Cry-o-vac pkg.
Cooked Meats: MACARONI & CHEESE, MOCK CHICKEN, PICKLE & PIMENTO, HEAD CHEESE 21¢

TABLERITE 1-lb. Cry-o-vac pkg.
Skinless Wieners 49¢

HUNT'S CHOICE — 28-oz. tins PEACH HALVES 3 for 88¢
TOP VALU FANCY — 48-oz. tins TOMATO JUICE 3 for 88¢
TOP VALU — 10-oz. tins CHOICE PEAS 10 for 88¢
TOP VALU — 24-oz. jars 2-Fruit MARMALADE 3 for 88¢
TOP VALU HOMOGENIZED — 16-oz. jars PEANUT BUTTER 3 for 88¢
GIANT SIZE — special pack BLUE SURF each 69¢
READY CUT MACARONI or — 16-oz. pkgs. CATELLI SPAGHETTI 5 for 88¢
CORONATION MEDIUM — special pack — 16-oz. SWEET GHERKINS 2 for 88¢
CORONATION — 24-oz. jars Bread & Butter PICKLES 2 - 88¢
SCHULER'S DUO PACK POTATO CHIPS 2 for $1
TOP VALU — 1-lb. prints Coloured MARGARINE 4 for 88¢

FARMHOUSE FROZEN — 24-oz. pies APPLE PIE 3 for $1
TOP VALU CHOICE — 15-oz. tins CREAM CORN 7 for 88¢
TOP VALU — 16-oz. tins EVAPORATED MILK 6 for 88¢
TOP VALU — 28-oz. tins CHOICE TOMATOES 3 for 88¢
ALL-PURPOSE — 7-lb. bag FIVE ROSES FLOUR each 69¢
INGERSOLL SKIM MILK — 16-oz. jar CHEESE SPREAD each 49¢
INGERSOLL CHEDDAR — 16-oz. jar CHEESE SPREAD each 63¢
BLACK DIAMOND MILD COLOURED — 12-oz. CHEDDAR CHEESE each 59¢
BALLET — all colours TOILET TISSUE 8 for 88¢
LADY PATRICIA — soft or firm — 5-oz. tins HAIR SPRAY 2 for 88¢
FAMILY SIZE — special pack CREST TOOTH PASTE each 88¢

GOLDEN YELLOW CHIQUITA BRAND BANANAS 2 lbs. 29¢
NEW CROP OUTSPAN VALENCIA ORANGES 3 doz. 99¢
OCEAN SPRAY — 1-lb. package FRESH CRANBERRIES each 35¢
FLAMING MILD FLAVOURED TOKAY GRAPES 2 lbs. 35¢
CANADA FANCY RED McINTOSH APPLES 5 lbs. 49¢
IMPORTED NO. 1 Super Select CUCUMBERS 3 for 29¢
ONTARIO NO. 1 FRESH GREEN CELERY 2 for 29¢

BARCLAY'S WILLIAMSBURG IGA WINCHESTER LEN STECK IGA PORTEOUS' VERNON

Trade Fair '65 Edition







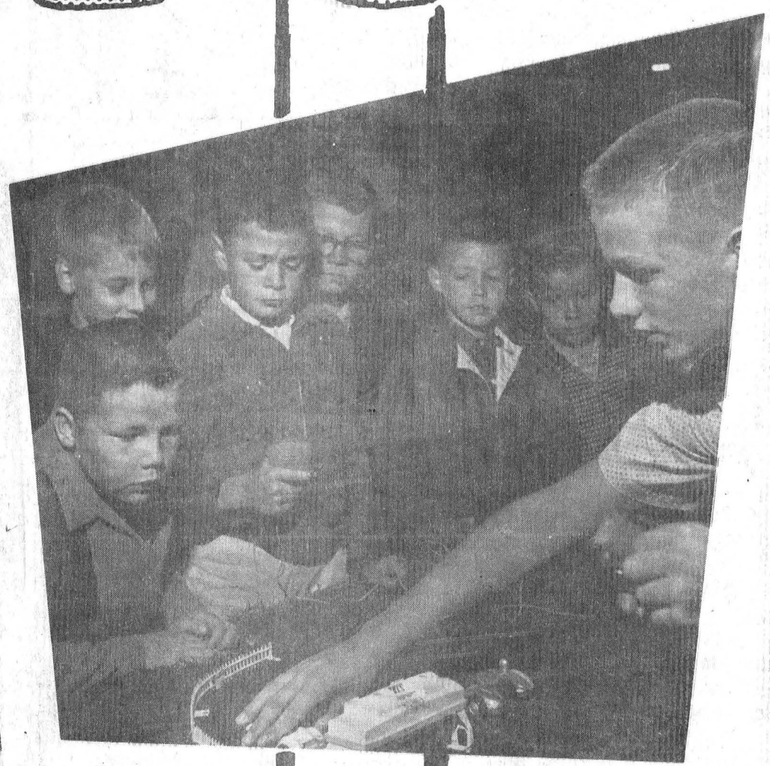





CAMERA AT THE FAIR

Panning about the Trade Fair in the Winchester Community Centre last week the Press camera made note of many, many fine exhibits, charming people and what they were doing. Winners of the talent contest were Wendy Earl and the three Rushton girls. Among the many charming people at the Fair was the girl hostess at the Ontario Hydro display. The football game was a big attraction on television, and everyone entering gained a free gift from a charming young man, and admission was only fifty cents.





WINCHESTER Press

WINCHESTER PRESS

WORKMAN BROS., Publishers

Established in the year 1888

Published Wednesday Afternoon Dated Thursday.

Subscription Rates: $4.00 per year in Canada; $5.00 per year in the U. S. A., payable in Advance.

Member of the Canadian Weekly Newspapers Association and the Ontario Weekly Newspapers Association

Guaranteed Circulation over 2750

Advertising Rates on Request.

Authorized as Second Class Mail, Post Office Department, Ottawa.

Volume Seventy-Eight Thursday, September 30th, 1965

More For Canada

Despite apparent strong efforts of the Canadian immigration department to keep immigrants out of Canada, newly announced figures for the first six months of this year show a welcome jump over a comparable period in 1964. An increase of 11,000 to 62,898 was an increase of 23 per cent.

Canada's need for more people is obvious to necessitate any long defence of this upswing in immigration. Restrictive and delaying red tape is not what the country needs now. Canada is literally starving for more population — most of the people entering the country are destined to enter the labour force — roughly half — have skills which are badly wanted and which will open up new jobs. And, as consumers, they and their dependents will enlarge the Canadian domestic market as have two million others before them over the past 20 years.

Two points worth remembering can be stated here. One is that we lose something like 70,000 people every year through emigration to the United States and elsewhere. We have to make up at least this number each year through immigration before we register any gain from outside the country.

Secondly, while quite a few of the children who arrive here may not be able to speak either English or French, the chances are — as one-time immigrant youngsters showed in last month's high school graduation results — that several years from now at least some of those coming this year will know one or even both languages so well as to be among those gaining top honours.

Hugging The Border

Although most of us are vaguely aware that a great many Canadians live within a short drive of the U. S. border, it's doubtful if more than a comparative few realize just how high the proportion is.

Yet, according to a recent item from the Dominion Bureau of Statistics, an amazing 73 of every 100 Canadians live within 100 miles of it, and no less than 87 of every 100 are within 200 miles.

In this, as in so much else, there are notable variations as between provinces. Thus, in Ontario, a remarkable 93 of every 100 people live within 100 miles of the Canada-U. S. frontier. Quebec and British Columbia, each with 86 of every 100, are not far behind.

By contrast, Nova Scotia has only five out of every 100, while Prince Edward Island and Newfoundland, by reason of their geographical situations, have none at all.

Making every allowance for the near untenable climate of much of our extreme north, there's a lot of food for thought in these figures.

National Pharmacy Week Oct. 4-10

Your corner pharmacy is a greater source of help in time of emergency than many people appreciate and you usually realize this when you are far away—perhaps an ocean away when troubles arise.

When you are on a long trip it is a poor time to realize that you haven't brought along that extra supply of your regular medicine and you haven't even a copy of your doctor's prescription. It is a good idea to consult your druggist when you are going away; he will be in consultation with your doctor, if advisable, so that you will have necessary supplies. If you are travelling by car, let your druggist restock your travelling first aid kit, so that accidents, major or minor, can be attended to promptly.

When you obtain medicines from the pharmacist, it is a good idea to ask him how long the drugs can safely be kept—some deteriorate with time while others become dangerously potent. Ask, also, at what temperatures these medicines should be kept.

Sugar and Spice

by Bill Smiley



And Suddenly It's Fall

No matter how busy the summer has been, each year the wildly acclerating pace of life in autumn comes as a jolt. One is not eased, but hurled, back into the rat-race.

First shock, akin to diving off an ice-floe in the vicinity of Greenland, is the re-opening of school. It's exciting for the kids, exhausting for parents, and pure chaos for the teacher.

One day it's Labor Day. Calm, competent, relaxed, the teacher potters about the long, silent, fresh-waxed halls of the school, picking up his mail and planning an afternoon round of golf.

The next day, he is just another ant in an anthill. He is buffeted in the halls by a maelstrom of students. He frantically makes class lists, sells padlocks, fills out forms. He directs weeping grade-niners who are lost, or can't remember the combination of their lockers. He comforts near-weeping new teachers who don't know what to do, nor why, nor where, nor when.

Just to add to the general jollity this fall at our school, we went on a double shift. Our team commences classes at 8 a.m. This means hitting the deck at 6.30 or earlier. Pull a teenager out of bed at 6.30 and you have a surly teenager. Pull a teacher out of bed ditto and you have a ditto teacher. It's bad enough these fine autumn mornings, but there'll be murder done by mid-winter.

But school is only part of autumn's rude awakening. There is the despair that strikes when you read a list of the "new" television shows and discover that not a single tree or shrub has been planted in the wasteland of last year's TV.

Bills sprout like thistles in autumn. There's the remains of last winter's fuel bill, with "PLEASE" typed in red. There's the notice of the mortgage payment. There's the one, entitled "Last warning," from the guy who sodded the bald spot on your lawn last June. There's the first instalment of music lessons. There's the note from your friendly bank manager.

And this fall the thistles are longer and sharper than ever around our place, with a kid heading for university. We figured out that he will need approximately as much money this year as my old man used to raise a family of five on. Hugh's idea of helping out with finances was to take off in mid-September with my best jacket, all my sox without holes, and every shirt of mine without frayed cuffs — both of them.

Meetings galore. There's the notice of the curling club meeting, at which "We will discuss the advisablilty of raising the fees." They were raised. There's the notice from the Library Board for the first fall meeting, at which the Property Committee (guess who's chairman) will present its report. There's a reminder that the speech I offered to make, last June, will be presented in 10 days. There's the memo about the staff meeting at 7 a.m. There's the advice that my resignation as teacher of the Bible Class has been ignored, and classes commence on Sunday.

In between, the lawn has grown four inches, the hedge looks like a beatnik and the leaves are falling. The squirrels are back in the attic, the garage is still half-painted, and my daughter, in a month at camp, has busted out of all her clothes.

Oh well, "Life is the life," as Kim once remarked sagely, age six. There have been a couple of bright spots. I have a new English teacher on my crew who would have given Cleopatra a run for Mark Antony.

And there was the Old Fighter Pilots' reunion in mid-September. They tried to ruin it this year by having wives along. But most of the boys ignored this and turned up stag. And those who didn't were wishing they had!



"HOLY COW... WHERE DID ALL THE TORIES COME FROM..?"

Meditations... BY REV. CECIL W. TUININGA

Colossians 3:16 — "Let the word of Christ dwell in you richly in all wisdom."

Education is indoctrination. Indoctrination, to be truly successful, requires discipline. Discipline is rarely a pleasure, seldom easy, but its fruits most gratifying and good. For this reason, progressive education failed in nearly every instance. It was education without discipline but with guidance. Only a few teachers are able to teach with such methods. For the rest, it ends in confusion and failure.

The Scriptures also have something to say about education. We read, for example, "The fear of the Lord is the beginning of knowledge."—Proverbs 1:7). Concerning this knowledge that is grounded in in the fear of the Lord it says, "Wisdom is the principal thing; therefore get wisdom: and with all thy getting get understanding."—Proverbs 4:7. It is evident from these texts that the Scripture teaches us the great need for indoctrination. It must also be clear that it teaches a disciplined indoctrination.

True education is that which is grounded in the Word of God. Holy Scripture testifies of itself that it only is that " . . . which is able to make thee wise unto salvation, through faith which is in Christ Jesus."—II Timothy 3:15. Concerning Scripture Christ testifies, "And ye shall know the truth, and the truth shall make you free."—John 8:32.

It is this basic truth which is largely forgotten today by our educators. It is also largely forgotten by our parents, to whom the Scripture says, ". . . provoke not your children to wrath: but bring them up in the nurture and admonition of the Lord."—Ephesians 6:4. That this command pertains to the child's training in both home and school must be evident. If we train our children "in the nurture and admonition of the Lord" in the home but allow them to be trained contrary to that nurture and admonition in the school, we have divided homes. At no point may a state take over parental training or responsibility to training, neither may parents relinquish that God-given duty.

How important is this matter for us? Evidently it is as important as life itself, for the Lord at one time complained concerning Israel, "My people are destroyed for lack of knowledge: because thou hast rejected knowledge, I will also reject thee."—Hosea 4:6: Here knowledge is equated with faith, lack of knowledge with unbelief, that is, rejection of God. This, according to Scripture, is true knowledge: To know God and to serve Him. All education that comes short of relating all things to God and his service is actually not education. It is a rejection of the only life and light that God's Word teaches.

Of Many Things By AMBROSE HILLS

TROUBLE IN ENGLAND

The socialists have now been in power for over nine months in England, and the old story has started again — austerity and crisis followed by crisis.

Mr. Wilson followed a bumbling Conservative government rocked by a morality scandal. Had he had the good sense to merely govern, with honesty, he might have kept his party in power for many years.

Instead, he was hell bent on socializing the country, and wherever socialism is attempted it fails to produce.

Even the Mineworkers' Union has grown critical. Election promises regarding the level of coal production have not been kept. The NUR has also censured the government, and one of the charges hurled in their debate was that the socialists had "led us up the garden path to gain our votes." Those who listened to the socialist election promises will remember that the garden path was wide indeed and strewn with promises, including the suggestion that young home owners should vote Labour in anticipation of 3 per cent. mortgages.

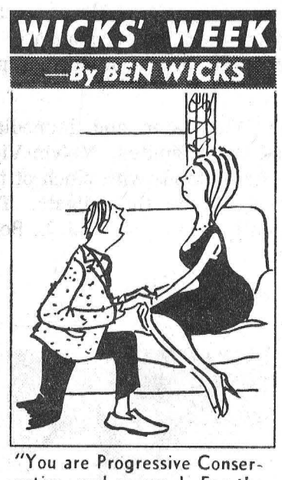

"You are Progressive Conservative, and so am I. For the sake of the party, will you unite?"

Savings in England are dropping. The rapid rise in prices has made the people wonder whether there is wisdom in saving. Some prefer to buy quickly before still further taxes are put on. These taxes, leading to price increases, destroy confidence. It was lack of confidence which swept the socialists out of power before, and will do so again. Lack of confidence comes from shortages and constantly rising prices. It's reported that consumption of beef and veal fell by 13 per cent. in the first quarter of this year and lamb by 7 per cent., while total meat consumption was down by 5 per cent. Scarcely the Utopia the socialists had pictured.

It is ironic that here in Canada we are so often tempted to adopt socialist schemes which could lead us into the very same difficulties.

GATINEAU PARK— CANADA'S NATIONAL WILDERNESS PLAYGROUND (Seventh in a series)

French Town Planner Jacques Gréber's master plan for the development of our National Capital Region — mentioned in earlier articles in this series — strongly recommended the development of Gatineau Park which embraces 75,000 acres (117 square miles) of the Laurentian shield, within the Quebec part of the National Capital Region. The National Capital Commission, which is charged with the responsibility of preparing plans for and assisting in the development of Canada's Capital, presently owns over 65,000 acres of the total planned acreage.

Triangular in form, the park is 35 miles long and 15 miles at its widest between the municipality of Wakefield on the Gatineau River and the edge of the Laurentian escarpment which dominates the Ottawa Valley.



Typical picnic field, at Parks Lake permitting enjoyment of the scenic beauty of the area to the full.

Situated on the door-step of the city of Hull, a few minutes by bus from the centre of the National Capital, Gatineau Park is justly considered to be the prime natural feature of the region. This region, because of its fine forests, its many lakes and hills and woodland vistas, conserved in their wild state, symbolizes the expanse of our country and gives our Capital a setting second to none.

The National Capital Commission has already built 22 miles of the Gatineau Parkway. The parkway winds gracefully through majestic precambrian hills and runs along quiet little lakes where picnic areas have been provided. It rises to an elevation of 1,100 feet above the fertile land of the Ottawa valley. The Commission hopes eventually to extend the parkway into a tourist circuit of some 65 miles.

Through the years, the Commission has built a parkway, constructed lookouts and picnic spots, made land available to campers, set out beaches and refreshment pavilions and generally provided landscape maintenance. The development formula of the park consists in preserving its wild appearance, in developing some of its 40 lakes, in extending the paved ribbon of parkway and in establishing recreation sites without, however, tarnishing the natural beauty of the area.

Several projects have been carried out by the Commission to make Gatineau Park the rendezvous of lovers of the open air. The park contains four large lakes which lend themselves admirably to development on a large scale. There is good bass fishing, and some trout. Unless otherwise specified by the NCC fishing is allowed in most lakes in accordance with Quebec regulations. Picnic tables and fireplaces for open air cooking can be found in many locations in the shadow of the trees. Numerous walking trails have been cut through the woods. For the convenience of campers, the Commission has set aside at Lac Philippe 260 camp sites fitted with fireplaces and picnic tables, where, at low cost, campers can set up tents for two weeks at a time.

When snow covers the ground, skiers from the district and elsewhere invade the trails and hills of Camp Fortune. The Ottawa Ski Club, with a membership of over 10,000, owns and manages 235 acres of mountainous land right in the heart of Gatineau Park. In addition to about 20 miles of ski trails developed with the co-operation of the NCC, the club puts at the disposal of enthusiasts, five chalets, a dozen ski lifts and a large 1500-car parking area. Skiers of all ages and skill find conditions to suit their boldness at Camp Fortune. There is a second ski club, the Vorlage Ski Club, at Wakefield, beside the Gatineau River.

Whatever the reasons that make Gatineau Park popular, all testify to the foresight of the author of the National Capital master plan.

(Next in the series . . . "Ottawa . . . and the preservation of Canadian history")

The Seventh Column

Winchester's seventh Trade Fair is over, the Community Centre has been restored to its usual order awaiting the winter season, and the Chamber of Commerce post mortem Monday morning of this week indicated that the Fair, again for the seventh time, had been a success. This is a good three-night show, and although there are places where improvements can and will be made, the over-all venture is sound. Friday night's crowd was a dandy after just ordinary turnouts on the first two evenings. The booths were excellent, the entertainment was good, and the extra publicity the Trade Fair provides for the town doesn't hurt one bit. Certainly a word of thanks to the several workers who were chiefly responsible for making the seventh Trade Fair another hit this year. And a special thank you to the many hundreds of people who attended.

And if you wonder about impressions of Winchester the Trade Fair produced a few good examples. The Zak family travelled in from Buffalo, courtesy of Conn organ dealer Roy Fawcett. The two sons and one daughter captured the hearts of the audience with their excellent organ stylings and in their way they provided an added and important touch to the successful Trade Fair. The entire Zak family, including father and mother, were thrilled with the reception they received in Winchester and they had nothing but kind words and praise for the Fair and more particularly for the people whose warmth and sincerity greatly impressed them. Their's were nice words to hear and we thank them, in behalf of the community, not just for their kind remarks but for travelling 400 miles to be with us and to help make the 1965 Trade Fair a success. The Zaks are kind and generous people — we hope they come back.

At this time of year, scenic splendour no matter where you look. And in this area we are more than privileged to have some fine colourful viewing just for the time it takes to open our eyes. It doesn't last long and we would suggest that you take a few minutes out of your schedule, say this Sunday or next, go for a walk, maybe even a drive and you'll see what we mean. Autumn and all of its colour is truly a magnificent season. Don't miss it!

Might just as well get our two cents worth in now. According to the Football TV calendar the big one in Hamilton against the Rough Riders is not scheduled for the idiot box. There will be a lot of criticism here. And if there is enough the network in charge just might make arrangements now to bring this important classic to the several hundred thousand viewers interested in watching. Another great one, the Saskatchewan-Ottawa classic in the prairie town, is also not being shown.

And if you are a good sport this is the time of year you like best. There will be football, baseball and hockey in another couple of weeks and the big problem will be how many you can watch in one day—or which one. And look for a couple of rule changes in the CFL next season. Under the present set-up the officials are proving about as popular as a skunk at a wiener roast. And unless the regulations are revised come next season they will need an armoured tank division to get on and off the field. One rule this year is so ridiculous that we are surprised the clubs didn't send letters out to the parents of the players to let the boys play "flag" football. At least that's what they call it in public school.

Inside of five days last week the mercury stick dipped from the high 80's to the mid 20's. And tossed in for good measure was a fleeting glance of snow just to let us know that the days of anti-freeze and shovels are not far off. Man, you just can't win!

'Springs United Presents 4th Ministry Candidate

Winchester Springs United Church was commended on its contribution of four members to the ministry in recent years. Rev. W. F. Bannister, O.B.E., B.D., D.D., Professor of Practical Theology and Christian Ethics, Queen's Theological College, was the speaker for the evening session of the Dundas-Grenville Presbytery.

The church has a record not likely matched by any other church of its size within the union. Four members who have pursued a theological career are Revs. N. T. Holmes, J. B. Adams, R. D. McIntosh and now another candidate, Dale Allison. The speaker told of the growing need for more ministers in the expanding ministries of the church, of the necessity for the highest possible standards of education and preparation, and pledged devotion of the Queen's Theological staff towards this goal. A total of sixty students will be in training for the Ministry at Queens this year.

The Presbytery met in Winchester Springs United Church September 20th with 15 ministers and 11 lay representatives registered as delegates.

Chairman Rev. R. A. Crooks was in charge of the meeting. During the morning session Rev. M. M. Ulonska, convener of World Mission and Ecumenical Affairs, introduced to the Court the Right Rev. Dr. K. C. Evans, Bishop of the Diocese of Ontario of the Anglican Church. Dr. Evans reported on the meeting of the General Synod, held recently in Vancouver, where the Synod gave general approval to the Principles of Union with the United Church of Canada. He expressed interest in this, his first visit to a Presbytery meeting of the United Church of Canada, and commended the conduct of such a governing Court of the Church.

Discussion followed, with Bishop Evans fielding expertly and graciously many questions from the floor of Presbytery. Recognizing many practical difficulties involved before any final organic union between the two churches, he called for more co-operation and understanding in the local Parishes and Pastoral Charges in Christian devotion and witness. Rev. Wm. Black thanked the distinguished visitor for his rich dialogue and gracious rapport which he established with the Court.

The afternoon session was taken up with committee reports. Rev. Geo. Howse reported for Christian Education. A final report of the successful Demonstration School held in Kemptville last Fall for Sunday School Teachers was presented. Report of Rideau Hill Camp showed that 387 campers enjoyed the fine facilities of the camp, together with about 60 leaders. The new swimming pool has been completed, adding greatly to the value and appeal of the property.

Rev. R. A. Crooks reported for Education and Students. Kenneth VanAllen of Kemptville, who served a Summer Mission Field in Western Canada this past summer, received high commendation from his Supervising Minister. Dale Allison, of Winchester Springs, was presented to the Court and recommended for reception as a candidate for the Christian Ministry.

For the United Church Women, Mrs. Arthur Woodland reported. More than 200 women attended the Annual Presbyterial held in Prescott. Eleven women attended the Regional Conference held at Queen's University, and 19 attended the School for Women held at MacDonald College. Three Fall Rallies will be held at Shanly, Elma and Maynard on October 13. 14 and 15.

In the absence of Mr. H. H. DeVries, President of Presbytery United Church Men, Rev. R. G. Percival stated that a successful week-end Conference had been held at Rideau Hill Camp and further activities were outlined for the coming months.

Rev. Wm. Baugh reported for Home Missions and Rural Life. Under the guidance of this Committee each Pastoral Charge in the Presbytery will be visited by representatives from Presbytery during the next three months.

Rev. D. W. Chappell reported for Evangelism and Social Service. Three delegates from this Presbytery attended a Conference Planning Fellowship held recently. Mrs. Hanna and Mrs. Cooper joined with Mr. Chappell in presenting a thought-provoking report on the thinking and concern within the Church on the emerging shift in Christian Doctrine coming to the fore in contemporary church life. Discussion followed the consensus of which seemed to caution against limiting our Church to any one form of Theology. There must be a place for the conservative, traditional view, as well as keeping an open mind for any development in research and scholarship.

Rev. L. M. Ferguson told of Missionary and Maintenance work. Total M. and M. givings to date from this Presbytery has reached over $19,000.00, an increase over this time last year of $2500.00. He also announced that Ontario Older Boys' Parliament would meet this year at Queen's University, December 27-31. Election to choose a member from Dundas-Grenville constituency will be held on November 10 at Spencerville.

Rev. E. B. Bugden, reporting for Publications, told of his visit to the Board meeting in Toronto. 169 more Sunday Schools ordered New Curriculum materials in this, the second year of its use in Church Schools. Total increase in the use of materials is above that of last year.

Rev. Angus MacDonald reported for Church Property. A request from the Board of Trustees of North Augusta to purchase additional land to enlarge the existing church property in view of increasing church activity was approved.

Rev. W. J. March announced the dedication of the new Manse at Morrisburg was scheduled to take place on Sunday, October 17, at 4.00 p.m., and asked Presbytery to make plans for the official Act of Dedication.

Rev. D. J. Carnegie reported for Pastoral Relations. Two vacancies exist in the Presbytery, Williamsburg and Augusta. Rev. Charles Adey and Rev. W. J. March share in the supply at Williamsburg, and Rev. Thomas Knowles and Rev. D. J. Carnegie share in the supply at Augusta. Kenneth VanAllen was appointed as Student Supply at Bishop-Oxford for the coming church year.

The Courtesy Report was presented by Rev. L. M. Ferguson, expressing the thanks of the Court to all who contributed towards the interest and success of the meeting.

The next meeting of Presbytery will be held in Merrickville United Church on Tuesday, November 30th.

The evening session of Presbytery was in the form of a Public Service of Worship, at which time Mr. Dale Allison was received as a Candidate for the Christian Ministry. The service was conducted by the chairman, Rev. R. A. Crooks, assisted by Rev. J. L. Dean and Rev. D. W. Chappell.



Prepared For Any Emergency

When the phone rings and an emergency is stated this vehicle is on duty. Twenty-four hours a day, seven days a week, three hundred and sixty-five days a year, the ambulance is on call to answer the call for assistance.

Whether it be for the transfer of a patient between hospitals, the flying trip to get to the scene of an accident and rush injured persons to hospital, or to a residence where a patient is to be transferred to hospital either in a rush when there is need, or when the patient must be moved on stretcher, this is an emergency service vehicle that is ready to go at all times.

The ambulance is like a rolling infirmary with equipment at hand to handle many situations that may confront its operators and any medical experts who may be despatched with the ambulance or at the scene of an accident or grave illness. Complete with oxygen tanks, bandages, related instruments, one rolling stretcher is always in place and a second portable stretcher is on board to be used if necessary. In that event, the attendant's or jump seat that is located beside the head of the rolling stretcher that locks down in place on the ambulance floor, flips down and forms a platform for the second stretcher. Other equipment that is standard, of course, is flashing lights and a siren, and other appropriate emergency equipment.

Ambulance Service in Winchester and immediate area is supplied by Vice and Craig Limited. Melvin Vice, one of the operators of the firm, stands with much of the ambulance equipment spread out on the tailgate. The particular vehicle was just purchased from W. J. L. Boyd and Sons, Ltd., Winchester.

It remains ready for any emergency.

SEPTIC TANK SERVICE
Ray R. Reid, R.R. 3, Prescott
PHONE CARDINAL 657-4581 (collect)
—OUR TANKER WILL BE IN YOUR AREA THIS MONTH—
Avoid Expensive Winter Backups . . .
Have Your Tank Pumped NOW!

ottawa winter fair
October 25th to 30th
ENTRIES CLOSE
(ALL DEPARTMENTS)
FRIDAY, OCTOBER 1st
ENTRY OFFICE IN THE COLISEUM, LANSDOWNE PARK WILL BE OPEN FRIDAY EVENING UNTIL 9.00 P.M.

Win a trip to Nassau
For Home Heating Comfort
Install a GARWOOD Furnace manufactured by Bartco Co. and offering you —
• NEW choice of any colour
• AND Free trip to Nassau Contest, ask for your entry.
* * * *
FREE ESTIMATES given on all types of heating and plumbing jobs. Give us a call.
Home Heat Service—now is the time to have your Furnace Cleaned. Donald Cinnamon, licensed burner mechanic is at your service, call 774-5262 or 774-2600.
Docksteader Brothers Limited
Phone 774-2600 - Winchester

CAN YOU HEAR ON THE TELEPHONE?
The Calitone Telephone Amplifier will help you hear well again. It can be slipped on or off any standard telephone in a second and is small enough to carry in pocket or purse. For FREE demonstration write . . .
Beltone
HEARING CENTRE
Winchester, Ontario

Art Wahlroth
B.A., O.D., OPTOMETRIST
Morrisburg, Ontario
HOURS DAILY EXCEPT MONDAY
9 a.m. to 5 p.m.
Please phone for appointment
543-2502

DURANT'S
Flowers & Gifts
Flowers for all Occasions
SEE OUR GIFT SHOP
Telephone 448-2060
CHESTERVILLE
"WE AIM TO PLEASE"



enjoy *family* banking service:

Royal's professional help and services are available to the entire family as a group — or to each member individually. Suggestions and practical aids, such as: how to make best use of our 2-Account Plan, for *steady* saving; low cost (10¢-a-cheque) *bill-paying* with a Personal Chequing Account; how to *save money* by borrowing the Royal termPlan way; Safe Deposit Boxes; Do-it-yourself Money Orders; Travelers Cheques, Etc. Leaflets available; use *all* your Royal Bank services.

ROYAL BANK
Winchester Branch: J. C. Hatcher, *Manager*
Branches also in Metcalfe & Osgoode Station

Hydro Special
WALTZ THROUGH WASHDAY
FREE
ELECTRIC BLANKET
$29.95 VALUE WITH A NEW
ELECTRIC CLOTHES DRYER



$29.95 value—Free! Double-bed-size electric blanket with a 2-year replacement guarantee . . 25% acrylic fibre content . . . convertible contoured corners . . . nylon binding top *and* bottom . . . illuminated dial control. Free . . . with the purchase of a new electric clothes dryer at any store featuring the Hydro Special.

A modern electric dryer frees you from the worry of washday weather, frees you from the drudgery of hanging your clothes out on a line. Enjoy the automatic convenience of safe, odourless, flameless electric drying. Buy your electric dryer now and get a FREE electric blanket!

Take advantage of the Hydro Special Offer . . good until November 20, 1965.

This offer applies only to residents of Ontario

your hydro

DISTRICT NEWS • VERNON • RUSSELL • OSGOODE • METCALFE

Vernon

A 25th wedding anniversary dinner was held Sunday night at the home of Mr. and Mrs. Stuart Dalgleish with 20 in attndance. The honoured couple were Mr. and Mrs. Bob Pombert of Ottawa. Mrs. Pombert is a sister of Mrs. Dalgleish.

Miss Lynda Dalgleish spent the week-end with her parents. Lynda is training at St. Vincent's Hospital, Ottawa, to be a nurse's assistant. She had as her week-end guests Misses Barbara Campbell of Metcalfe and Diane Terpstra of Osgoode.

Congratulations are extended to the Vernon-Dalmeny ball team who won the East Carleton Softball Trophy in the final game played at Russell on Saturday evening. against Carlsbad Springs by a score of 4-1. The team was coached by Lorne Wyatt. Congratulations!

Mr. and Mrs. Alan Cameron and Mr. Dan Cameron of New Brunswick spent a few days last week with Mr. and Mrs. Leonard Cameron and family.

Mrs. Albert Hudson of Belleville and Mr. Ernest Madden of Ottawa were visitors for dinner on Saturday at the Cameron home.

CGIT MEETING

The C.G.I.T. met Friday evening in the Vernon Baptist Church. The group was re-organized with the following officers elected for the coming year:

Past President, Carol Ferguson; president, Sandra Linton; vice president, Debbie McDonald; secretary, Dede Vogel; treasurer, Paula Gamell; press reporter, Nancy Mattice.

Homemakers

The second meeting of Vernon Homemaking Club No. 1 was held on September 25th at 9 a.m. at the home of Club Leader Mrs. Gammel.

The meeting opened with the 4-H Pledge led by President Linda Waddell. Roll call, "My List of Protein Foods," was answered by seven members. The exhibit for Metcalfe Fair, which will be "The Milky Way," was discussed. The next meeting will be held at the home of the other leader, Mrs. Acres, where the third and fourth meetings will be held in unison.

Discussion was based on varieties of meat, wise choice of meats when buying different cuts, and the parts of a beef carcass.

Mrs. Gammel and her daughter, Paula, served a delicious snack. Judy Waddell thanked the hostesses for the use of their home and the lunch.

4-H Show At Metcalfe

Metcalfe Community Centre will be filled with 4-H calves on Saturday, October 9, with the judging of the Carleton 4-H Championship Calf Show getting underway at 12.30 p.m.

Approximately 110 calves will be competing for the top honours in the county and a chance to get to the Ottawa Winter Fair Calf Show. The Carleton Championship Show brings together all the top calves and competition is keen. As well, all 4-H steers will be shown at this show.

Vernon, Metcalfe and Gloucester Calf Clubs will hold their Achievement Day on Friday, October 8th at the Fair. Other clubs exhibiting will include the East Carleton Corn and Potato Clubs.



Married At Ottawa

Mr. and Mrs. Dwight McRuer pictured following their marriage in Rideau Park United Church, Ottawa, on Saturday, September 25th. The bride is the former Barbara Brunton, daughter of Mr. and Mrs. Gerald R. Brunton of Ottawa, and the bridegroom is the son of Mr. Robert McRuer of Kenmore and the late Mrs. McRuer.—Photo by Daykin.



Osgoode Scene Of Wedding

At a seven p.m. Candlelight Service, September 25, Linda Jane McBride became the bride of James Stuart Arbuckle. Rev. A. C. Keeler officiated in Osgoode Baptist Church, which was decorated with white mums and gladioli, red oak leaves and shimmering candle light.

The bride is the daughter of Mr. and Mrs. W. D. Theodore McBride, of R. R. 1, Winchester, and the groom the son of Mr. Arthur Arbuckle, Manotick, and the late Mrs. Arbuckle. Mrs. Audrey Stewart played the wedding music and accompanied soloist Mr. Peter Crerar.

Giiven in marriage by her father, the bride was radiant in an original gown of white peau de soie on the empire line, falling to the floor with an inverted pleat. Her jacket was of French lace with elbow-length sleeves A white chapel train was adorned with lace appliques. The bride carried a white orchid with stephanotis and an ivy cascade.

Sister of the bride, Edith McBride, was maid of honour, and the bridesmaids, Phyllis Carkner of Winchester, and sister of the groom, Anna Arbuckle of Toronto. Joanne Van den Bosch of Manotick, cousin of the groom, was flower girl, and Bobby Owens of Arnprior, cousin of the bride, was the ring bearer.

The bride's attendants and flower girl wore floor-length gowns of emerald green crepe with matching lace jackets. Each carried a cascade bouquet of yellow camelias and shasta daisies.

Trevor Boyd of Ottawa assisted the groom as best man. Ushering guests were brother of the bride, John McBride, and brother-in-law of the groom, Larrie Singleton of St. Louis.

For a reception in McLaurin Hall the bride's mother chose a dark brown sculptured metalassee dress with complimenting brown accessories.

For a wedding trip to the Laurentians the bride donned an English wool dress with matching coat and brown accessories. Upon their return they will reside at 57 Bayswater, Ottawa.

Guests attended the wedding from Vernon, Arnprior, Fitzroy Harbour, Ottawa, St. Louis, Toronto, Pembroke, Metcalfe, Manotick, Kemptville, Winchester, Rivers, Man., Edwards, Stittsville and Navan.—Photo by LaSalle.

Vernon W. A. Study Education

The W. A. of the Baptist and United Church, Vernon, met in the Sunday School Room. Since the theme was Education, the president, Mrs. Isobel Lewis opened with an appropriate poem, followed by the singing of a hymn.

Roll Call, answered by 20 ladies, was to name the first teacher and first school attended and an amusing incident. Plans for the anniversary dinner and catering to a wedding were completed.

Mrs. Iris Ferguson took as her devotional, "Jesus, the Master Teacher," with Scripture reading taken from St. Matthew. She also read a poem on Education, and closed with prayer.

The guest speaker was Mr. Harry Anderson, speaking on Education, after forty years' teaching experience. He told of many interesting and humorous incidents, and also some of the hardships encountered during his teaching. Mrs. Lindsay Allen thanked the speaker.

The meeting closed with a hymn, and lunch was served.

N.H.L. On Radio

A new innovation on CBC radio this fall and winter will be NHL Hockey on Sunday evenings.

Osgoode and Vernon Churches Mark Anniversary

Rev. Robert Crooks of Cardinal United Church delivered two challenging addresses on "Starting To Sink" and "Some Things Cannot Be Measured" at the 126th anniversary services of Osgoode Baptist Church and Vernon United Church on Sunday, September 26.

Mrs. Donald McIntosh of Ottawa was the morning guest soloist singing two selections, "I Walked Today Where Jesus Walked" and "For The Lord Is Mindful Of His People."

Special music at the evening service was provided by the Bel Canto Choir of Winchester and district under the direction of Mrs. Ivy Hewis. The well known male group sang three selections, "Praise Ye The Lord," "Dear Land Of Home" and "I Could Not Do Without Thee." The service closed with the men singing the Vesper, "Now The Day Is Over."

Flowers in the church were through the kindness of Mrs. James Arbuckle, the former Linda McBride, who was a bride of the previous evening.

YES WE HAVE 2-QUART PLASTIC CONTAINERS AT 45c per container

3-QUART CONTAINERS AT 65c each

NO DEPOSIT — NO RETURNS... SIMPLY USE & DESTROY

• QUART BOTTLED MILK • QUART CARTON MILK
• 2% MILK • SKIMMILK
• CHOCOLATE MILK • BUTTERMILK

BUY TICKETS and SAVE 1c Per Quart

REYNOLD'S DAIRY - Ph. 774-2104



SPECIALS

THIS WEEK-END AT

Morgan's

Men's Wear

WINCHESTER

30 ONLY

Broken Lines

SUITS

Reg. $75.00 & $85.00

TO CLEAR AT

$49.95

All Of High Quality

CASH SALES ONLY — ALTERATIONS EXTRA

BETTER DEALS ON BETTER USED CARS

NOW IS THE TIME TO TAKE ADVANTAGE OF JOHNSTON MOTOR SALES FALL SPECIALS . . .

We have fifteen models specially priced to please your pocketbook

1947 OLDSMOBILE 4-door sedan, blue, 6 cylinder engine, automatic transmission, body average, good tires. Licence No. J 45149 ..... $75.00

1957 CHEVROLET 4-door station wagon, turquoise and white, 6 cylinder engine, automatic transmission, power steering, radio. You will have to see and drive this one to appreciate it. Licence No. X 30045 ..... $500.00

1960 CHEVROLET BISCAYNE 4-door in blue. 6 cylinder; standard transmission; radio. In Top running order. Licence No. 75290 A $950.00

1957 BUICK 4-door HARD TOP. Radio; V/8 engine; automatic transmission. Clean. Licence No. J 37433. ..... Only $450.00

1957 PONTIAC 4-door station wagon in turquoise, 6 cylinder automatic transmission. Lots of good service left in this one. Licence No. X 68875 ..... $175.00

1959 CHEVROLET BISCAYNE STATION WAGON 4-door in grey. 6 cylinder engine; standard transmission. Eager to go. Licence No. X 28931 ..... $450.00

1961 ENVOY SPECIAL STATION WAGON in red and white. Economical 4 cylinder engine; good tires. Licence No. X 18173. Good value at $595.00

1960 ENVOY SPECIAL 4-door sedan in green and white. Smooth running 4 cylinder engine; body very good. Licence No. 76415 A. A bargain at $200.00

1957 CHEVROLET 210 2-door sedan, black and white, radio, 6 cylinder engine, standard transmission, Licence No. 75246A $275.00

1957 CHEVROLET 210 4-door sedan, yellow and black, 6 cylinder, standard transmission, radio. Licence No. J 28706. only $275.00

1959 CHEVROLET NOMAD STATION WAGON 4-door in green. V/8 engine; power steering; power brakes; electric rear window; tinted windshield. Needs some work but good value. Licence No. X 29978 ..... $200.00

1957 OLDSMOBILE "88" 4-door sedan in blue. V/8 engine; automatic transmission; tires good; body very good. Licence No. J 59670 ..... $200.00

1956 DODGE ROYAL 4-door sedan in green. V/8 engine; automatic transmission. Licence No. 74128 A. Good transportation at only $200.00

1956 DODGE 4-DOOR in blue. V/8 engine; automatic transmission; radio. Licence No. 75352 A $200.00

1959 FORD DELUXE 4-door in maroon and white. V/8 engine, automatic transmission; radio. In excellent condition. Licence No. 76743 A $750.00

IN KEMPTVILLE call ROSS MUNRO and JERRY TEMPLETON
IN KARS call A. S. (Al) COOKE
IN METCALFE call ERIC MacDONALD
IN MANOTICK call RUSS PYPER

JOHNSTON MOTOR SALES (Kemptville) LIMITED

Kemptville, Ontario — Phone 258-3403



109th Metcalfe FAIR

MORE THAN $8,000 IN PRIZES

Exciting Horse Show and Two Dances Saturday Night

THURSDAY

Devoted to setting up and judging of many classes including ladies' work, domestic goods, floral arrangements, etc. A good time to see the many colourful displays.

FRIDAY

Carleton Black and White Show, Judging of sheep and heavy horse classes among others, 4-H Club judging. Midway in operation. Junior Farmers Variety Program in Community Centre at 8 p.m.

SATURDAY

Judging of Swine, Ayrshire, Beef cattle, light and heavy horse shows, Roadster races, 4-H Calf Clubs, Championship shows, Dances and Horse Show in the evening.

• Commercial Exhibits • Displays
• Special Attractions • Entertainment
For All The Family

THURSDAY FRIDAY SATURDAY OCT. 7-8-9

News From Mountain and District

South Mountain

Misses Edna and Lou Hunter were guests on Saturday at the Bendall-Bolter wedding in Ottawa.

Mrs. Campbell Young and Miss Ruth Thompson, of Ottawa were guests of Misses Edna and Lou Hunter on Saturday.

Mr. and Mrs. G. Halpenny and Mary Jean spent Saturday in Ottawa.

Mr. and Mrs. Girard of Manotick were callers in town this week.

Pleasant Valley

Mrs. Jas. Cowan and Orval were recent callers at the home of Mr. and Mrs. Jas. Barkley of Glen Stewart.

Mr. and Mrs. Gordon Duncan and family from the Maritimes are engaged in working for Mr. Dwight Gilmer.

Mr. and Mrs. Lorne Tousaw and daughter and sister, Miss Tousaw have moved to Strader's Hill. All wish them the best.

Mrs. Earl Gilmer met with an accident last Monday when she sustained broken ribs. All hope for a speedy recovery.

Mr. and Mrs. David Gilmer were recent supper visitors of Mr. and Mrs. Gordon Gilmer of Shanly.

Mrs. Jack Reid of New York City and Mr. and Mrs. Robert Reid and Sharron of Montreal were recent visitors of Mr. and Mrs. Jas. Neilson and Malcolm and Mrs. Mary Coleman.

Mr. and Mrs. Robert A. Gilmer and Michael, of Lyn, were supper visitors on Sunday with their parents, Mr. and Mrs. David Gilmer.

Sympathy is extended to the family of the late Mrs. Leafy Rylands who passed away in the Winchester Memorial Hospital. Mrs. Rylands was the former Leafy Hamilton, formerly of this place.

Mr. and Mrs. David Gilmer attended the Presbyterian Anniversary Services at South Mountain on Sunday morning. They had dinner with her mother, Mrs. Hannah Jeffery, and Ross.

Mr. and Mrs. Robert A. Gilmer and Michael, of Lyn, were callers on Sunday on their grandmother, Mrs. Hannah Jeffery, and Ross, South Mountain.



Mr. and Mrs. John Grant McHugh

At a 2.30 p.m. ceremony in Winchester Presbyterian Church Nelda Elaine Cinnamon became the bride of John Grant McHugh. Rev. John Anderson officiated for the September 25 wedding.

The bride is the daughter of Mr. and Mrs. Donald Cinnamon of Winchester, and the groom the son of Mr. and Mrs. Allen McHugh of Inkerman.

The church was beautifully decorated with white and pink gladioli. Mrs. Hugh Wilson played the wedding music and accompanied soloist Bruce Porteous.

Given in marriage by her father, the bride chose a white gown with A line skirt of nylon brocade over taffeta, fingertip sleeves and shoulder-length veil. She carried a bouquet of red roses with white miniature carnations. Her wedding attire was completed by a single strand of pearls, a gift of the groom.

Miss Donna Cinnamon, sister of the bride, was maid of honour and the bridesmaid was Mrs. Ronnie McHugh, the bride's sister-in-law. They wore identical floor-length dresses of pink nylon over taffeta with matching headdress of pink nylon bow and pink veil. They carried gold tinted mums and wore strings of cultured pearls, gifts of the bride.

Ronnie McHugh assisted his brother as groomsman, and the guests were ushered to their pews by Keith Munroe and Alvin Cinnamon.

For a reception in the Presbyterian Church Hall a wedding cake was made and decorated by the bride's grandmother, Mrs. Henry Cinnamon, and a friend, Mrs. Elizabeth Scott. The toast to the bride was proposed by Len Steck.

Receiving the wedding guests Mrs. Cinnamon, the bride's mother, wore a blue brocade taffeta dress with matching hat and black shoes and handbag. She wore a corsage of white mums. Mrs. McHugh, the groom's mother, wore a blue wool knit dress with black accessories and a corsage of pink mums.

For a wedding trip to Western Ontario the bride donned a blue knit suit, with black accessories and a corsage of red roses. Upon their return the couple will reside in Winchester Springs.

Out of town guests were in attendance from Stirling, Camp Borden, Inkerman, Chesterville, Avonmore, Oxford Mills, Vernon, Mountain, Brockville, Winchester Springs, Edwards and Russell.—Photo by LaSalle.

FETED AT SHOWER

Previous to her Saturday wedding Nelda Cinnamon was honoured at a miscellaneous shower at the home of her parents, Mr. and Mrs. Donald Cinnamon. Many of the neighbours attended and presented gifts to the bride-to-be. Hostess was Mrs. Ronald Durant.

Mountain

Mrs. Percy Cumming and Miss Geneva Purcell of Edmonton, called on Mrs. Shaw and Mrs. Christie on Thursday.

Mrs. Ab. Workman left on Monday to spend some time in Sudbury at the home of her daughter, Mrs. Eldon Stobo, Mr. Stobo and Cheryl.

Mrs. George Short of Rivers, Man., was a supper guest Saturday of Mrs. Jessie Dawson.

Mr. T. Butler called on Mr. Harry Christie on Friday.

Mr. and Mrs. Ray Prankie and family and Mr. and Mrs. James Cox and Terry, of Ottawa, were Sunday visitors of Mrs. G. Robinson.

Mrs. John Cameron spent the week-end in Kingston.

Mr. and Mrs. Norrie Shaver of Ottawa, were Saturday visitors of Mrs. Elmer Durant.

Mr. and Mrs. Leonard McLaren and baby were Sunday visitors of Mr. and Mrs. W. McLaren.

Mr. and Mrs. Ed. Coughler and family returned home on Friday from Chapleau where they had spent the summer.

Mrs. Elmer Durant was a supper guest Sunday of Mr. and Mrs. Doug. Durant and family.

Miss Anne VanAllen returned home on Friday from a trip to the Western Coast.

4-H Clubs Organize

MOUNTAIN NO. 1

The organizational meeting of Mountain 4-H Homemaking Club was held last Wednesday in Mountain Presbyterian Church basement at 8 p.m. This was a combination of Mountain No. 1 and Mountain No. 2. Leaders for the first club are Mrs. John Clark and Mrs. Frank Milne. Leaders of the second group are Mrs. Hugh Blaine and Mrs. Hugh Desjardins.

The club motto will be "Cottons May Be Smart." Roll call was answered by stating name, age, grade and school. Valerie Puddy and Lynne Gibson demonstrated the construction of a record book.

Mrs. Clark and Mrs. Milne explained the purpose of the club. Each member was measured for dress size and patterns are to be ordered. The title of the subject matter was "Planning The Dress."

Officers for Mountain No. 1 are: President, Janet McCargar; press reporter, Lynne Gibson.

MOUNTAIN NO. 2

At the organizational meeting of the Mountain No. 2 4-H Club Carol Fetterly was elected president and Linda Loughlin press secretary. The group met in Knox Presbyterian Church.

Mrs. F. Milne called the meeting to order. The 4-H Pledge was recited and roll call answered by names, school and grade.

Mrs. Milne explained the purpose of the club. Valerie Puddy and Lynne Gibson explained how to keep books in order. Discussion followed and members decided upon patterns for dresses to be made this term.

Mrs. Harold Clark served refreshments before adjournment.

Oak Valley

Callers at the Tinkler home on Sunday were Mr. and Mrs. Murray McIntosh of Ormond, Mr. and Mrs. Doug. Tousaw of Kemptville, Mr. and Mrs. Chas. Munroe of Toyes Hill, Mr. and Mrs. Dale Wise of Winchester. Week-end guests were Mr. and Mrs. Bill Williamson of Perth.

Mr. Richard Kirkwood and family and Mr. Frank Kirkwood called on Mr. and Mrs. Hammie Thompson on Sunday.

Mr. and Mrs. Toni Lavryssen and family of Ottawa spent Sunday with Mr. and Mrs. P. Meerakker.

Mrs. Jim Deruchie of Ottawa spent the week-end with Mr. and Mrs. Joe Baldwin.

Vancamp

Mrs. Percy Cumming and sister, of Edmonton, Alta., called on Mrs. L. Renwick and family on Thursday afternoon.

Mr. and Mrs. Ray Guy and Mr. Kenneth Guy attended the McHugh-Cinnamon wedding on Saturday at Winchester.

Mr. and Mrs. Bill Williams of Ottawa spent Sunday with his parents, Mr. and Mrs. Harry Williams.

Mrs. Robert Bellinger and Mr. Nelson Bellinger spent Saturday evening at Metcalfe with Mr. and Mrs. Howard Wallace.

Mr. and Mrs. Ernest Bradley, and Mrs. Wm. Bradley of Fournier had dinner on Monday with the Renwicks.

Miss Edna Swerdfeger had supper on Sunday evening with Mr. and Mrs. Lloyd Beckstead of Brinston.

Visitors with Mrs. Robert Bellinger and Mr. Nelson Bellinger during the week were Mr. and Mrs. Alfred Carkner of Chesterville, Mr. and Mrs. Harlan Helmer of Winchester, and Mrs. Wesley Reaney, Mrs. Emerson Reaney, Keith and Valerie, of Metcalfe.

Mrs. Harry Williams and Carole spent Sunday afternoon with Mr. and Mrs. R. Beebee of Iroquois.

Has Your Subscription Expired ? ? ?

H. WINSTON ALGATE
OPTOMETRIST
Office will be open in Chesterville, at P. J. Gilroy's Jewellery, Sept. 30 & Oct. 14
For Appointment — Call 448-2355
"To Avoid Confusion" Make Appointments Well In Advance

DIAMONDS
WE HAVE THEM LARGE

WE HAVE THEM SMALL

Priced To Suit Any Purse
Terms Arranged If Required
Alex W. Davidson
WINCHESTER
774-2102

GOOD TOP SOIL
• CRUSHED GRAVEL FOR DRIVEWAYS •
• STONE FOR WEEPING TILE BEDS •
• COARSE PIT RUN GRAVEL •
• BEST CEMENT GRAVEL •
• EARTH FOR FILL •
— For Delivery Call 989-2046 —
MEL FORBES, Hallville

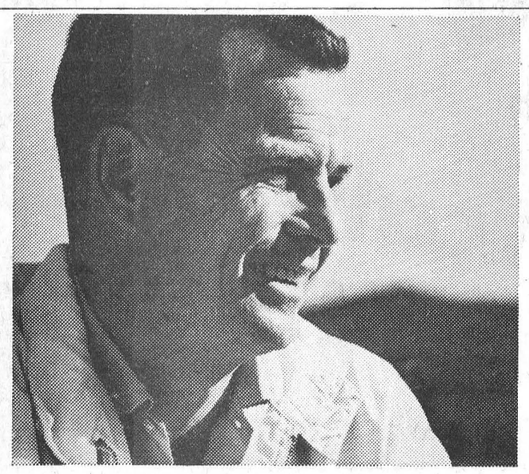
Fred Melick, milkman, got a Scotia Plan Car Loan –$1900–overnight

Mr. Melick needed a better car—badly. But where could he get the money he needed to buy a newer car? Fortunately for Mr. Melick he thought of The Bank of Nova Scotia. He went to his nearest Scotiabranch and answered a few quick questions about his job, income and how much money he needed . . .

OVERNIGHT Fred Melick knew he would have the money he needed to buy that car. And this is not an unusual case. Of course this actual customer was not named Fred Melick, but there are more and more people with all kinds of names and jobs coming to The Bank of Nova Scotia to have their money problems solved—quickly. Why don't you?

If *you* are worrying about your old car—if *you* want a new car—then get yourself a Scotia Plan Car Loan. The cost is low—you get life insurance at no extra cost—you get the same low cost for all makes and models of cars—and you get the speed of service that makes your money problems disappear—fast. How much money do you need?

Scotia BANK

CHRYSLER Hit Parade for '66
CHRYSLER
Leads the Parade

Plymouth
Plymouth is **twice** the tiger for '66! Choose now from **two** great new Plymouth lines — the handsome new Plymouth Fury, and, brand-new for '66, the hot new Plymouth Belvedere.
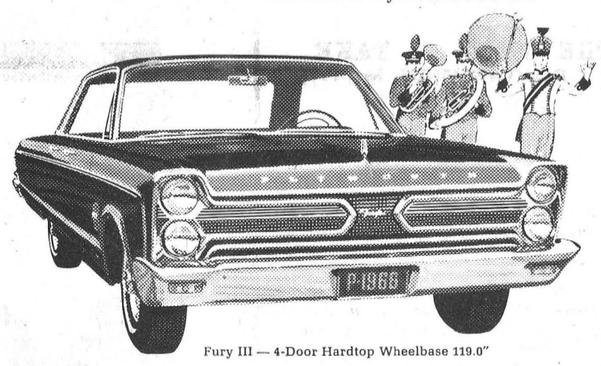
Fury III — 4-Door Hardtop Wheelbase 119.0"
FURY
Beautifully styled, big and spacious. Fury offers a good selection of models and power — to prove that nothing goes like Fury!

Satellite — 2-Door Hardtop Wheelbase 116.0"
Belvedere
Belvedere is the line of hot new performers — powerful and potent! Designed to fit a young family's budget!

Dodge ...a lot more car for your money
Dodge '66—a lot more car for your money. Dodge sits on a long 121-inch wheelbase. This extra length has room, ride, comfort, looks. Fifteen models. Four series. Monaco, Polara 880, Polara 440, Polara.
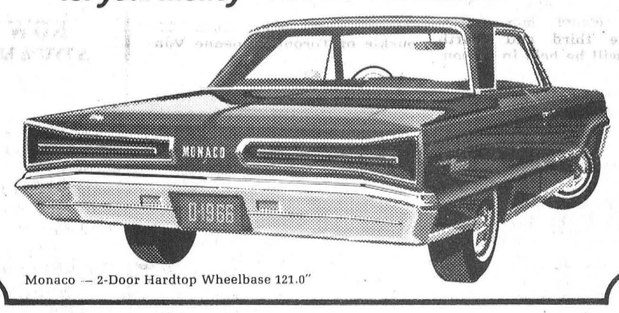
Monaco — 2-Door Hardtop Wheelbase 121.0"

Swinging Coronet! by Dodge
Swinging Coronet by Dodge. Coronet swings. Coronet is a new idea, a young idea for spirited people. Pick your body style. Coronet has it on a trim 117-inch wheelbase: Sedans, Hardtops, Wagons, Convertibles.

Coronet 500 — 2-Door Hardtop Wheelbase 117.0"

Valiant
Nobody beats Valiant for value . . . style, comfort, roominess, economy, low initial cost make Valiant the Value Leader for '66.
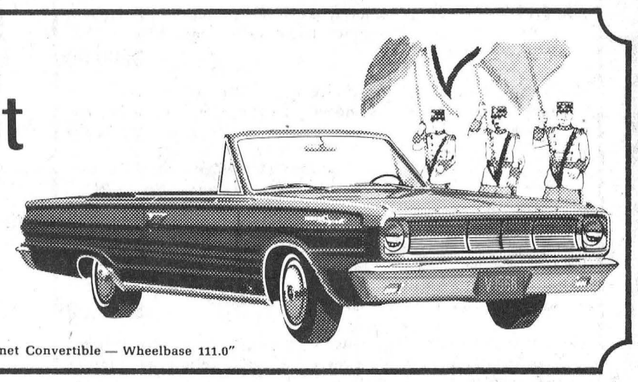
Signet Convertible — Wheelbase 111.0"


Wheelbase 106.0"
FIERY FASTBACK Barracuda
Go for action — go Barracuda! Sports car power, handling and ride — plus convenience, features and roominess no other sports car offers.

CHRYSLER
Move up to the beautifully distinctive '66 Chrysler. You get features like the Auto-pilot, reclining seats with built-in headrest, a great range of high-performing engines. See the brand-new Chrysler Sport 300, the new Town and Country station wagon series. Move up — enjoy the Chrysler way of life!
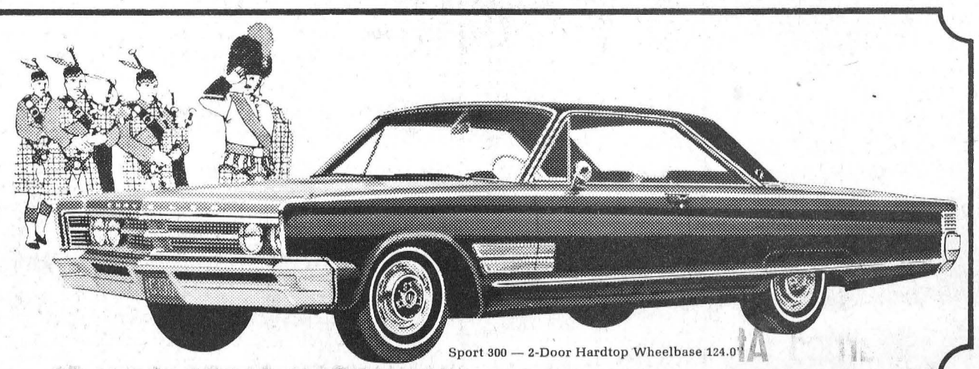
Sport 300 — 2-Door Hardtop Wheelbase 124.0"

SEE DODGE, VALIANT, CHRYSLER AT THIS DEALER SEE PLYMOUTH, VALIANT, CHRYSLER AT THIS DEALER
CHRYSLER CANADA LTD.
STEINBERG MOTOR SALES LIMITED
Main Street, Williamsburg, Ontario.
W. J. L. BOYD & SONS LIMITED
St. Lawrence St., Winchester, Ontario.
THE CARS WITH THE 5-YEAR—50,000-MILE POWER-TRAIN WARRANTY

Williamsburg District News

Williamsburg

Mrs. John Erratt returned home Wednesday after spending some time at the home of her daughter, Mrs. Graham Wells, of Colquhoun.

Mr. and Mrs. Graham Wells attended a convention at Fort William, Sept. 13 to 16, returning home through the States. They called on Mrs. Wells' aunt, Mrs. George Smith of Watertown, and Mr. and Mrs. Edwin Earle of Ogdensburg.

Mr. and Mrs. Stanley Fox of Windsor and Mr. and Mrs. H. E. Fox of Toronto spent a couple of days with Mr. and Mrs. Claude Casselman.

Mr. and Mrs. E. P. Hall of Montreal spent a few days at the McGowans and Kehoes.

Mr. and Mrs. Roy Cassel have returned home after spending the past two weeks in Leamington and Wallaceburg.

Mr. and Mrs. Walter McGowan attended the Fairbair-Monteith wedding in South Mountain United Church on Saturday.

Mrs. Carrie Taylor and Mrs. Ellen Brown of Ottawa were Sunday guests of Mr. and Mrs. Roy Cassel.

Mr. Lawrence Coligan and family called on Mr. and Mrs. Roy Ca on Sunday.

Winchester Springs

Mrs. Lee Baxter is spending a few days with her son, Ray, and his family at Iroquois.

Mrs. Thos. Cunningham, who is spending some time with Mr. and Mrs. Egerton Barkley and family at Elma, spent Sunday at her home here.

Mrs. Aden Casselman spent a few days with Mr. and Mrs. Victor Riddell at Dundela.

Mr. and Mrs. Arthur Adams and Mr. and Mrs. Irwin Holmes attended the funeral of the former's sister, Miss Ethel Adams, at Cardinal.

Mr. and Mrs. Ralph Allison spent the week-end with Mr. and Mrs. Keith Allison at Belleville.

Services in the United Church here will be held Sunday morning at 11 a.m., and Sunday School at 10 a.m. These times will continue for the month of October.

Mr. and Mrs. Ray Miller of Berwick spent Tuesday evening with Mr. and Mrs. Arnold Casselman

Mr. and Mrs. Arnold Casselman entertained the W. O. W. to a social evening last Wednesday night.

Mr. Jay Lucas and Mrs. Eva Kenner, of Massena, spent Saturday with their cousins here.

Mr. and Mrs. James White, of Smiths Falls spent Sunday with Mr. and Mrs. Arnold Casselman. Mr. Nelson Bellinger and Mrs. Violet Bellinger of Vancamp called Sunday afternoon.

Colquhoun

Mr. and Mrs. Alex McPherson, Regina, Mrs. Reginald Barkley, Williamsburg, Mr. and Mrs. Bernice McIntosh, Elma, and Mrs. Hattie McIntosh were recent guests of Mr. and Mrs. D. Kyle.

Mr. and Mrs. Walter Watson spent Tuesday as guests of Mr. and Mrs. J. Thomas.

Mr. and Mrs. Ernest Swerdfeger visited Mr. and Mrs. Dale Swerdfeger and bay, of Manotick on Sunday afternoon.

Rev. Mr. Gordon and Mr. Weaver, of Morewood, were Sunday guests of Mr. and Mrs. Graham Wells.

Mr. and Mrs. Roy McConnell of Montreal spent the week-end with Mr. and Mrs. Roy Hart.

Miss Arla Warner, of Ottawa, spent a couple of days with Mr. and Mrs. Lloyd Gallinger.

Elma

An impressive Christian Family Service was held in the United Church here Sunday morning. The service was conducted by Mr. Kenneth Beckstead, S. S. Superintendent. Those assisting in the service were Rev. D. Chappell, Mrs. B. M. Loucks, organist; Mrs. Hugh Barkley, Miss Jean Barkley, Mrs. Arnold Barkley and class, and Mrs. Edward Herriman's class.

Mr. and Mrs. Graham McPherson and Miss Jean Armstrong visited Mr. and Mrs. C. M. Killen, Debra and Leslie, of Kingston, last Sunday.

Mr. and Mrs. Melvin Dillabough spent some time with Capt. and Mrs. H. M. L. Brown and family at London.

Recent guests of Mr. and Mrs. Bernice McIntosh and Mr. and Mrs. Harold McIntosh were Mr. and Mrs. Alex McPherson of Regina, Mrs. Alvin McIntosh, Mr. and Mrs. Don Kyle of Colquhoun; Mr. and Mrs. Reg. Barkley, Williamsburg; Mr. and Mrs. Pat Curran and Kevin, Mr. and Mrs. Douglas Miltmore and Miss Beverley McIntosh, Ottawa.

We welcome Mr. and Mrs. Lumis, formerly of Winchester Springs, who recently moved to the farm they bought from Mrs. Wilfrid McMillan.

Sunday guests of Miss Jean Armstrong were Mr. and Mrs. Cecil McGillvray and Brenda, Mr. and Mrs. D. McCurdy, Cornwall; Mr. and Mrs. Ralph McPherson, Kathleen and Donna, Winchester Springs.

Mrs. Thos. Cunningham, of Winchester Springs, is spending some time with Mr. and Mrs. Egerton Barkley and family.

Mr. and Mrs. Graham McPherson visited Mr. and Mrs. John Casselman of Jones Creek on Sunday.

Mr. and Mrs. Gordon Whittaker of Iroquois were guests of Mr. and Mrs. J. H. McMillan on Sunday.

Strader's Hill

The funeral of Mr. Floyd Morrell of Morrisburg (formerly of Dundela) was held from his residence on Sunday afternoon. The sympathy of the community goes out to his sorrowing widow, mother, brother and sisters.

Mr. and Mrs. Donnie Wells spent Sunday with her parents, Mr. and Mrs. Eric Casselman and girls, of Hoasic.

Mr. and Mrs. Alton Riddell spent Tuesday evening with Mrs. Aggie Casselman and Mahlon.

Mrs. Cecil Hanson and Susan have returned home after spending a few days with Mr. and Mrs. Foster Hanson and Steven of Brampton.

Mr. Ray Serviss and friend of Kingston were overnight guests this week with Mr. and Mrs. Ralph Serviss while working in Prescott.

Mr. and Mrs. Lee Hummel, Mrs. Deb. Young of Winchester Springs and Mrs. Cal. Dillabough of Chesterville visited their brother, Earl, who is a patient in the Civic Hospital, after having met with a painful accident on Tuesday of last week.

Mrs. Cecil Hanson spent Wednesday with Mr. and Mrs. Hubert Casselman of Dundela.

The little Van Morsel children of Williamsburg are spending some time with Mr. and Mrs. Bill Byveldt while their mother is hospitalized.

Mr. and Mrs. Doug. Robinson and children, of Elma, spent Sunday with Mrs. Aggie Casselman and Mahlon.

Mrs. Nathan Beckstead returned home Friday from the hospital. Her mother, Mrs. Simpson, of Winchester, is spending a few days with her.

Mr. and Mrs. Victor Riddell and Mr. and Mrs. Alton Riddell visited their mother, Mrs. Bertha Hanson, of Cardinal.

Mr. and Mrs. John Wells spent the week-end with Mr. and Mrs. Henry Hauraney and girls of Arnprior.

Miss Susan Hanson spent Saturday with the Misses Barbara and Bonnie Hummel.

Mr. and Mrs. Ralph Serviss visited Mr. and Mrs. Glen Kenney of Inkerman on Sunday.

Mrs. Cecil Hanson spent Sunday afternoon with Mr. and Mrs. Fred Coons of Williamsburg.

Mr. and Mrs. Alton Riddell called on Mrs. Esly Pitt and Mr. and Mrs. Elgin McIntosh on Thursday evening.



Mr. and Mrs. Gordon T. Fairbairn

South Mountain United Church was the scene of a very pretty Fall wedding at two o'clock Saturday afternoon, September 25th, when Miss Carol Margaret Monteith exchanged vows with Gordon Thomas Fairbairn. Rev. William E. Black, pastor of the church, officiated.

The bride is the eldest daughter of Mrs. David Monteith and the late Mr. Monteith of Chatham, formerly of South Mountain, and the bridegroom is a son of Mr. and Mrs. Harold C. Fairbairn of Brinston.

Baskets of white gladioli and large white mums with pink tinting made a perfect setting for the double ring ceremony. The bride, given in marriage by her brother, Douglas Monteith, of Brockville, chose for her wedding a floor-length gown of white nylon over satin, designed with a fitted bodice, scalloped neckline, bell-shaped skirt, long sleeves of French lace coming to points over her hands. A train of French lace with nylon back extended to the floor. Her shoulder-length veil of silk tulle fell from a single flower of silk organza, embroidered with seed pearls. She carried a White Bible with tiny red roses and streamers intertwined with ivy and lily of the valley.

Miss Joyce Chant, of Portland, was maid of honour, and Miss Sandra Monteith, sister of the bride, and Miss Gwendolyn Woods, Brockville, were bridesmaids. They wore identical street-length dresses of blue satin with overskirts of blue lace and scalloped neckline and carried bouquets of white baby mums and pink carnations.

Mrs. Hugh Thompson played the wedding music and accompanied the soloist, Mrs. Everett Bacon who sang "The Wedding Prayer" and "A Day Of Golden Promises."

Vern Wilson, of Morrisburg, was best man, and Richard Larocque and Donald Senior were ushers.

Following the wedding ceremony a reception was held in the United Church Hall, with the United Church Women catering.

The bride's mother, for receiving the guests, wore a dark brown suit with brown accessories and a corsage of pink roses. The bridegroom's mother chose a green suit with black accessories and a corsage of white baby mums.

Following the reception Mr. and Mrs. Fairbairn left on a wedding trip to the Pocono Mountains, Pennsylvania. The bride travelled in a beige suit with dark brown accessories and wore a corsage of pink roses.

On their return they will reside on Church Street, Morrisburg, where Mr. Fairbairn is a licensed funeral director and will conduct the Funeral Home there. Mrs. Fairbairn is a Registered Nurse.

Out-of-town guests attending the wedding were from Chatham, Toronto, Boston, Mass.; Ottawa, Portland, Brockville, Smiths Falls and Cardinal.

TIME TABLE

Eastern Standard Time

WESTWARD

TRAIN NO. 21: Due Winchester from Montreal, 12:04 a.m. Standard, daily. (flag stop for Belleville and beyond).

EASTWARD

TRAIN NO. 22: Due Winchester fro Toronto, 4:30 a.m. Standard, daily. (flag stop for Montreal). Sunday only, 6:52 a.m.

J. Earl Richardson
AGENT
Phone Winchester 774-2001
TRAVEL Canadian Pacific

Yes...
we stock the
BALDWIN
ORGAN
MADE BY CANADIANS
FOR CANADIANS
SEE THEM! PLAY THEM!
YOU'LL BE THRILLED!
— come in anytime —
Alex W. Davidson
WINCHESTER
774-2102

PHILIPS
NEW LIFE HEARING AIDS
THE AID YOU TRY BEFORE YOU BUY!
MORGAN'S
Personal Hearing Services
BOX 475
WINCHESTER

King FILL UP Says
ALL HEATING PROBLEMS OUR "GOOD OIL" CAN LICK, WHERE GAS OR COAL CAN'T DO THE TRICK
•SURE
•SAFE
•ECONOMICAL
•OIL HEAT
S.G. BLACK
GASOLINE-DIESEL
HEATING OILS-GASOLINE
MOTOR OILS-GREASES
"SERVICE IS MY BUSINESS"
774-2109 WINCHESTER

Black Lumber Co. Ltd.
543-2188 — Morrisburg
BEST QUALITY - LOWEST PRICES
It's a "BLACK" business . . .
but we use you "WHITE"

Save a potful


Buy a gallon of Glidden Homogenized Spred Satin and get a quart of Spred Lustre FREE.
With every gallon of Homogenized Spred Satin you buy at the regular list price we will be pleased to give you a quart of Spred Lustre for trim and woodwork — Absolutely Free! Your choice of colors is as wide as the rainbow.
G. Ross Wingard
Phone 535-2854 Williamsburg

1966 CARS
• PONTIAC
• BUICK
• ACADIAN
• VIVA
• GMC TRUCKS
SEE THEM REAL SOON
AT
Gale & Greer Motors
(WINCHESTER) LTD.
your PONTIAC — BUICK dealer
in the Seaway Valley
Winchester 774-2620 — Ottawa 233-6293

The Canada Pension Plan and its benefits

Here is what the Canada Pension Plan will do for people like Robert Martin, a 55-year-old skilled tradesman who earns $100 a week ($5,200 a year).



If Robert works full time until age 65 he can look forward to a monthly retirement income of $104.17 from the Canada Pension Plan and $75 from Old Age Security—a total of $179.17 a month. When his wife, who is two years younger than Robert, receives her Old Age Security pension, the Martins' monthly income will rise to $254.17.

If Robert becomes disabled at age 60, having contributed for five years, he will get a disability pension of $103.13 a month until he reaches 65 when his retirement and Old Age Security pensions begin.

If Robert dies after contributing for three years, his wife will receive a widow's pension of $64.06 a month until age 65. From then on her widow's pension will become $62.50 and she will also receive the $75 Old Age Security pension—a total of $137.50 a month. At the time of Robert's death, Mrs. Martin will also be paid a lump sum of $500.

All benefits under the Plan will maintain their value. The actual benefits payable will probably be higher than those given here since benefits will be adjusted to meet changes in living costs and in wage levels before they are paid and changes in living costs after they become payable.

What will the Plan cost you?

If you, like Robert, are employed and have earnings of $5,200 spread evenly over the year, you will, commencing in January, pay at the rate of $1.59 a week until your contributions for the year amount to $79.20. Your employer will pay the same amount.

This advertisement is one of a series which relates some of the important benefits of the Canada Pension Plan to individual circumstances.

Issued by authority of the Minister of National Health and Welfare, Canada, The Honourable Judy LaMarsh.

CP-65C

PRE-THANKSGIVING SALE

GOBBLE UP THESE VALUES!

CTC CANADIAN TIRE CORP'n

EXTRA! Cash and Carry BONUS COUPONS



SAVE! Moto-Master Sealed Beam

HEADLAMPS

LIMITED QUANTITY SPECIAL

4-LAMP SYSTEM 1.11 EACH

2-LAMP SYSTEM 1.22 EACH



Imperial 12 Gauge

SHOTGUN SHELLS

REGULAR $3.95 Choice of Nos. 4, 5, 6 and 7½ Shells 3.17 BOX of 25

"BB" GUN — Reg. $5.99 5.44

"BB" SHOT — Pkg. of 280 SALE PRICE 3 for .21

SOLID FOAM PLASTIC

DECOYS

REG. $1.39 EACH

CHOICE OF BLUE BILL, MALLARD, BLACK DUCK .... .99



JOHNSON'S "KLEAR" LIQUID or PASTE

FLOOR WAX

LIMITED QUANTITY SPECIAL

32-fl. oz. "Klear" Liquid Compare at $1.30

2-lbs. "Klear" Paste Wax Compare at $1.39

1.09 YOUR CHOICE



SAVE! PLASTIC

GARBAGE BAGS

Giant 22 x 36" Size

Package of 10 SALE PRICE .68

Convenient — Sanitary.

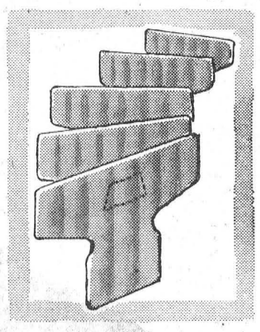

SPECIAL! FURNACE

Humidifier Plates

PACKAGE OF 5

SALE PRICE ..... .88

Add moisture to air.

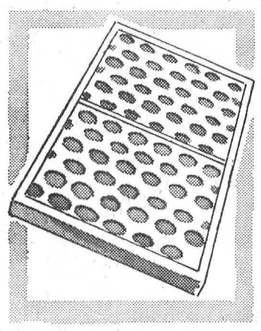

Reduced! Fibreglass

FURNACE FILTERS

Regular 69c Each

16, 20x20"; 16, 25x25"; 1" thick. Ea... .58

Dirty filter steal heat.

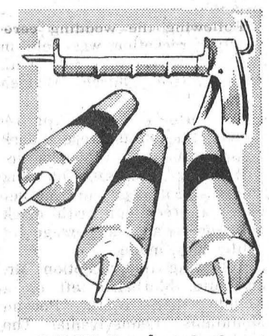

SAVE! Ratchet-Action

CAULKING GUN

Reg. $1.14 SALE PRICE .. .97

Caulking Cartridges Grey, white, black. Reg. 37c each. SALE ..... .29



Special Purchase! PORTABLE

Tape Recorder

Limited Quantity Special SALE PRICE..... 12.88

All-transistor, battery powered — Remarkably clear, true tone pick-up and play-back. Single lever control. Complete with microphone, 3' tape, empty tape reel and batteries.

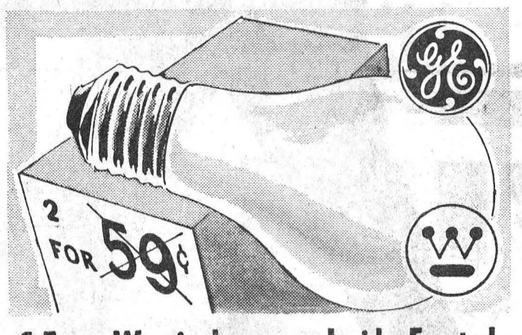

G.E. or Westinghouse — Inside Frosted

LIGHT BULBS

REGULAR 2 for .59

Choice of: 40, 60, 100-Watt SALE PRICE.... 2 for .34

Available in pkgs. of two — 40, 60, or 100-watts.

Limited Quantity Special

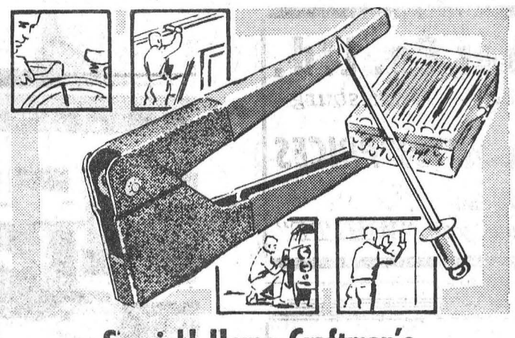

Special! Home Craftman's

RIVET-ALL

REGULAR PRICE $4.49

Complete with Assorted Rivets SALE PRICE..... 3.66

Installs rivets in any sheet metal quickly, easily — no special tools required. Ideal for home repair jobs.



Savings Priced! FLUORESCENT

DESK LAMP

Limited Quantity Special SALE PRICE..... 7.77

COMPARE AT $9.98. A brighter study aid! Attractive ebony jet metal base, polished brass flexible arm, light diffusing shade. With switch, cord and 15-watt fluorescent tube.

CTC CANADIAN TIRE CORP'n

CANADIAN TIRE ASSOCIATE STORE

W. P. Henophy Ltd.

WILLIAMSBURG - Phone 535-2845

EASY TERMS to suit your budget

Competitors Ready For Plowing Matches

The approach of autumn heralds the plowing match season in many parts of Canada, and right now competitors from coast to coast are making final preparations for the annual Canadian Championship Plowing Contest. This year, the Canadian Championship will be held October 13 and 14 in conjunction with the big International Plowing Match and Farm Machinery Demonstration on the Massey-Ferguson Farm at Milliken, Ontario in the Toronto area, October 13th to 16th.

It is expected that 16 contestants from eight provinces will compete in the Championship competition which is sponsored by the Canadian Plowing Council and held in a different province each year. Each provincial plowmen's organization across Canada may send a team of its two best plowmen to represent it in the national championship.

Among the 14 entries already received are plowmen from such widely separated points as Vancouver Island and Prince Edward Island. They come from dairy farms, prairie grain farms and market gardens. These contestants for the highest plowing award in Canada range in age from 22 to 45, and their average age is less than 35. The art of good plowing, so fundamental to good farming, is not restricted by any means to the old timers. For almost half of the competitors, this will be their first entry in the national championship. Two of them have previously represented Canada in competition for the World Championship, Charles Bonney, of Princeton, Ontario, and Tom Hickman of Chilliwack, B. C.

The winner of this Canadian Championship will earn the right to hold for one year the Esso Silver Plow trophy. In addition, the two top contestants will win the Esso Travel Award for educational travel abroad.

At the same time, as final arrangements for the 1965 Canadian Chamiponship were outlined, Alex McKinney, President of the Canadian Plowing Council, also announced that the winning team selected in last year's competition will leave on September 30 for Oslo, Norway, to represent Canada in the 1965 World Plowing Championship. Donald Dunkeld, of Claremont, Ontario, and Dr. Carl Willis, of Charlottetown, along with their team manager-coach Ken Bawden, of St. Thomas, Ontario, will arrive in Oslo on October 3. They will have four days for practice in order to become accustomed to local soil conditions, and adjust their plows, before the competitions on October 8 and 9. Twenty-two nations will be represented in this international plowing competition sponsored by the World Plowing Organization, and the winner will earn temporary custody of the Esso Golden Plow.

PICTURE

Hon. William A. Stewart, Ontario Minister of Agriculture, tries out a tractor at a press day review of the International Plowing Match to be held at Milliken, Ontario, October 13-16. With him is Kay Johnstone, a contender for the title 'Queen of the Furrow" to be awarded during the match.

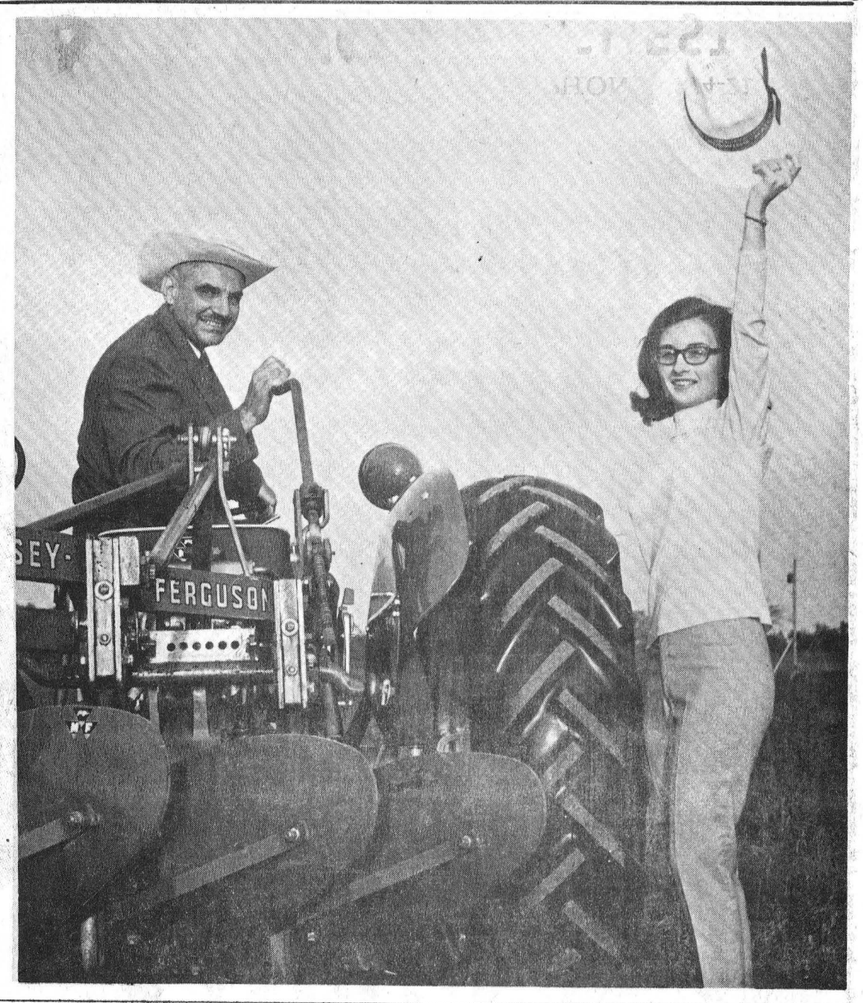

Suggest Autumn Visit To St. Lawrence Parks

Autumn's in the air. The time for country fairs, auction sales, antique hunting and sampling the fruits of the field at wayside stalls. It's a perfect time to view the fall finery of Ontario's countryside on your way to Upper Canada Village. Just seven miles east of Morrisburg, on the peaceful banks of Lake St. Lawrence, this 19th century museum village is a pleasant day's journey from major centres (one hour by car from Ottawa, one and a half from Montreal, four and a half from Toronto).

For late vacationers, a stopover at the Village should be included on your touring agenda. Even if you've used up this year's vacation, a week-end allows plenty of leisurely time for exploring the many historic and recreational attractions of the St. Lawrence Parks Commission.

Be sure to allow at least half a day for Upper Canada Village, stopping for lunch at Willard's Hotel which serves delicious home-cooked meals in 1850 surroundings. By all means bring your camera — the ox-team will gladly pose for you, as will the hoop-skirted Village guides.

Watch the cabinetmaker and blacksmith hard at work; see the baker turning out fresh whole wheat loaves, and the cheesemaker producing nippy cheddar cheese (samples may be purchased at the Village Store). Take a trip on the canal bordering the Village, via the bateau, or relax on the horse-drawn carryal.

Adjacent to the Village is the beautifully landscaped Mall of Crysler Farm Battlefield Park, with its Pioneer and Loyalist Memorials. For a change of pace, board "The Loyalist," a replica of an 1863 pioneer train, which takes you through the Park to Crysler Beach. Across Highway No. 2, there's a first rate 9-hole golf course and the Horseshoe Corrall where horses may be rented to take you on scenic nature trails. A nearby Marina caters to watercraft.

Upper Canada Village is open from 9.30 a.m. to 5 p.m. daily. A ticket purchased after 12 noon is good for that day and all the following day. The Village closes October 17th.

One of the more pleasant aspects of autumn travel is a reduction in highway traffic.

Finding suitable accommodation is no problem. For campers, the days are still warm enough to enjoy life outdoors; the cool, crisp nights are ideal for corn roasts and barbecues.

The Commission operates 14 day and overnight use parks, stretching from Quebec to Adolphustown, on the Bay of Quinte, 170 miles further east. These parks offer modern amenities, including children's playgrounds, picnic areas, beaches, fireplaces and refreshment stands. Camp and trailer sites are well-kept and supervised by Parks personnel. All 14 parks have attractive waterside locations.

Many scenic drives link the parks, notably those along the Bay of Quinte and the 34 miles between Gananoque and Brockville. The Long Sault Parkway, composed of islands joined by causeways and bridges, is a delightful 6½ mile drive.

The hours for day-use parks are from 9 a.m. to sundown, daily. Closing date this year is October 17th for all St. Lawrence Parks.

SPEEDSTERS

That super species, Man, can move under his own power at a pace slightly more than 22 miles per hour. A Mongolian antelope has been registered at 60; an American pronghorn 60; a race horse just under 50; some hares, 46; a kangaroo, 45; a greyhound, 40. The cheetah, no surprise, has been clocked at more than 70 miles per hour.

Art and Amy DAYKIN
PHOTOGRAPHY
- Family Groups
- Weddings
- Children
- Adults

OSGOODE - ONTARIO
Phones: Metcalfe 61 r 4
North Gower 489-3528

MOVIES
NOW SHOWING

Thursday, Friday, Saturday
SEPT. 30-OCT. 1-2
CLARENCE THE CROSS-EYED LION
In Colour
Starring BETTY DRAKE, MARSHALL THOMPSON and CHERYL MILLER
GOLD FOR THE CAESARS
In Colour
Starring JEFFERY HUNTER and RON RANDELL

Monday, Tuesday, Wednesday
OCTOBER 4-5-6
I'LL TAKE SWEDEN
ADULT ENTERTAINMENT
In Colour
Starring BOB HOPE, TUESDAY WELD and FRANKIE AVALON
If you like Hope — hope to see this picture.

THE Winchester THEATRE

HYLO
Egg Grading Station
L. KAPELLER, Prop.
Winchester and Chesterville
HIGHEST MARKET PRICES
Paid Daily for our City Trade
2 Electric Grading Machines
To Assure You Proper Grade

If it is not convenient for you to bring your eggs to our Grading Stations at Winchester or Osgoode you may leave them at any of the following stores where they will be picked up and your returns left twice weekly:
MacPherson's Store, W. Springs
Miller's Store, Metcalfe

WHY NOT DINE OUT . . . AT THE
COUNTRY KITCHEN RESTAURANT



UNDER NEW MANAGEMENT
OPEN SUNDAY to THURSDAY — 6:30 a.m. to. 1:00 a.m.
FRIDAY and SATURDAY — 6:30 a.m. to 2:00 a.m.
Try Our Sunday Specials
● ROAST TURKEY ● SIRLOIN STEAK
● ANY COLD PLATE
"WE NOW SERVE ITALIAN PIZZA"
AIR CONDITIONED FOR YOUR ADDED COMFORT
DINING ROOM AVAILABLE FOR YOUR
Banquets — Meetings — Parties
TAKE OUT ORDERS A SPECIALTY
"Phone 774-2417 For Reservations"

Sunday Services
. . . in the Church of your choice

Anglican Church
Rev. W. L. Thomas, Rector.
(Trinity XVI)
9.00 a.m., Holy Communion.
10.00 a.m., Church School.
3.00 p.m., Evensong.

Baptist Church
WINCHESTER — ORMOND
Rev. Geo. Cawfield, Pastor.
Winchester—Worship Service at 10 a.m.; Sunday School at 11 a.m.
Ormond—S. S. at 10.30 a.m.; Worship Service, 11.30 a.m.
South Gower — Worship Service at 3.00 p.m.
Come — and Welcome!

St. Paul's Presbyterian Church
Service at 11.00 a.m. Sunday School at 11.30 a.m.

United Church
Rev. A. J. MacDonald, Minister
10.30 a.m., Worship Service.
11.30 a.m., Sunday School.
Harmony: 9.00 a.m., Worship Service.

Wesleyan Methodist Church
Rev. W. R. Schamehorn, Minister
Sunday School, 9.45 a.m.; Service of Worship, 10.45 a.m.; and 7.30 p.m.
Prayer Service Wednesday at 8.00 p.m. Wesleyan Youth—Friday at 8.00 p.m.

Bethany Chapel Winchester
Every Wednesday evening at 8.00 p.m. a Bible Study Period is held.
Sunday School, 10.00 a.m.; Morning Worship, 11.00 a.m.; Evening Worship at 8.00 p.m.
A friendly welcome awaits you!

Christian Reformed Church, Williamsburg
Rev. J. D. Pereboom, Minister.
(Church of the Back to God Hour Broadcast heard every Sunday at 8 a.m., CFRA Ottawa)
10.00 a.m. — English.
2.30 p.m. — Dutch.
First Sunday of each month both services are in English.

Winchester Springs United Church
Rev. D. W. Chappell, Minister
Worship Service at 9.30 a.m.
Sunday School at 10.30 a.m.

Pentecostal Church Chesterville
Lorne I. Trimble, Pastor
9.45 a.m., Sunday School; 11.00 a.m., Morning Worship; 7.30 p.m., Evening Evangelism.
Tuesday — 7.30 p.m., Youth Evangelism.
Wednesday — 7.30 p.m., Family Night.

Presbyterian Church Mountain
Rev. John. J. Hibbs, Minister.
(Organist: Mrs. Arnold Shaver)
Worship Service: 9.30 a.m.
Church School, 10.30 a.m.
"We welcome you to come and worship."

Knox Presbyterian Church, Mountain
Service at 9.30 a.m.; Sunday School at 10.30 a.m.

Wesleyan Methodist Church, Inkerman
Rev. J. H. Weaver, Minister.
Sunday School at 10.00 a.m.; Service of Worship at 11 a.m. and 7.30 p.m.
Prayer and Fellowship Service on Wednesday at 8.00 p.m.
Youth Meeting Friday at 8 p.m.

EDWARDS PENTECOSTAL CHURCH, METCALFE
Rev. Ken. McLaughlin, Minister
Sunday School at 10 a.m.; Worship at 11 a.m. and 7.30 p.m. Youth Meeting Friday evening at 8 p.m.

A PATZ BARN CLEANER



IS BUILT . . .
★ stronger!
★ with fewer parts!
★ for rugged use!
★ for easier servicing!

Also, Manure Stackers, Silo Unloaders and Cattle Feeders
For Complete Information and Installation see
LORNE ACRES
WINCHESTER
Phone: Office: 774-2605
Residence: 774-2643
43tfc

For The First Time . . .
SAVE $29.95
on the
SIMMONS
"BACK CARE"
MATTRESS



"Back Care" MATTRESS by SIMMONS
STANDARD Now Only $49.95 was $79.50
DELUXE Now Only $59.95 was $89.50
DOUBLE YOUR SAVINGS...
BUY THE MATCHING BOX SPRINGS
(Same Price As Mattress)
SEE THEM AT
Vice & Craig Limited
TELEPHONE 774-2120
WINCHESTER