The CHESTERVILLE Record

"DUNDAS COUNTY THE LAND OF MILK AND HONEY" . . . . . COVERS EASTERN ONTARIO'S GREATEST DAIRYING SECTION

VOL. LV, NO. 5. CHESTERVILLE, ONT., THURSDAY, NOV. 11, 1948. SINGLE COPIES 5c.

Chesterville Local Of Milk Producers Assoc'n Holds Annual Meeting On Monday Night

The annual meeting of the Chesterville Concentrated Milk Producers Association was held in the Community Hall last Monday evening. Over 150 members were present and the discussions were lively and the speakers interesting. President J. Frank Casselman was in the chair.

In his opening remarks, the president thanked the executive of the past year for their excellent cooperation. He then went on to give a brief outline of the work done in the past year by the Association. A recent raise of 5c a cwt. had been negotiated at the Nestlé's plant. Several visits to the plant had met with a cordial welcome from Mr. Bovet, the manager. Mr. Casselman discussed with his listeners the problems of the older farmers in keeping the young folks on the farm. He stressed the need for a farsighted policy in the raising of good breeding and producing stock That meant keeping the best cattle on the place rather than selling them for a high price. When the quality of the stock was consistently high, the return from that stock would be higher and thus the income greater. When a few luxuries can be indulged in, the farm is more attractive to younger folk.

Charles Milton, Secretary-manager of the Ontario Milk Producers Association the parent body of the Chesterville local spoke to the gathering at some length. He complimented the local on their representatives on the provincial board, and made the point that a closer contact should be maintained between the members of the locals, and the Toronto office. His main thought dealt with the benefits accrued to the farmers by the use of their strong local organizations and used labour as a good example of this.

In passing, Mr. Milton menticned the fact that there is little use looking for the Danish butter that is on the Canadian market. It is all wrapped in Canadian butter wrappers as soon as it is taken out of the casks.

The new Milk Control Act came in for some close scrutiny. Mr. Milton anticipated difficulties with it as it is now constituted. Each market now under the Act can ask for a separate treatment rather han a blanket agreement as it was formerly. While nothing has come up yet, the situation is there if the manufacturers wish to take advantage of it.

Steven Beckley, the milk tester of the Association for Eastern Ontario touched off a few heated words when he got around to talking about local tests. In the course of the discussion, Mr. Beckley said that the Chesterville plant was one of the most cooperative that he dealt with.

In the election of officers that followed, the same slate was returned that has steered the fortunes of the local for some years. They are as follows: president, J. Frank Casselman; vice-president, Howard Kittle; secretary-treasurer, C. Allison Graham; directors, Sheldon Ball, Harold Durant, Angus Smith, R. C. Dillabough and auditors were Mac Curran and John Sutherland.

In the draws for door prizes the following were the lucky ones: Orten Harrison, ensilage fork; Dennis Kearney, dairy pail; Matt Hastings, stable broom; H. W. Hamilton, stable shovel; Gamble Booth, halter; W. W. Johnston, axe; W. O. Coulthart, hay fork; Medi Goddard, gallon engine oil; Wm. Faubert, pail; Robert Morris, wrecking bar.

CONSTABLE STANLEY BARR NEW POLICEMAN OF VILLAGE

While the dismissal of Constable Arthur Baker is going through the works of an investigation, Constable Stanley Barr of the Ontario Provincial Police is in charge of the policing duties of the town. He took up his duties last Saturday.

A car was stolen from behind the McCloskey House over the week-end and Mr. Barr recovered it in a ditch out Williamsburg way. The culprits have not yet been found.

WREATH LAYING CEREMONY

There will be a short wreath laying ceremony and sounding of Last Post in front of the Community Hall on Sunday, November 14th, at 2.30 p.m. Ceremony will be directed by Chesterville Legoin.

All Legionaires are to be in parade at 2.30 p.m. at Hall.

ARMISTICE DAY DANCE

Sponsors: Chesterville Branch 434, B.E.S.L

Thursday, November 11th

Community Hall, Chesterville

Jimmy Thompson's Orchestra

Door Prize $10.00 Admission

Dancing from 9 to 1 50c ea.

COMMUNITY THEATRE
Chesterville

Show every evening starting at 7 o'clock
Matinee Saturday at 2.30 p.m. Matron in attendance

Latest in Sound and Projection Equipment

THURSDAY, FRIDAY, SATURDAY NOVEMBER 11 - 12 - 13

"TWO GUYS FROM TEXAS"

in Technicolor

Your toes will tingle to this gay, tuneful, romantic tale of the west starring

Dennis Morgan, Jack Carson, Dorothy Malone and Penny Edwards

MON., TUES., WED., THURS. NOVEMBER 15 - 16 - 17 - 18

"THE BEST YEARS OF OUR LIVES"

Start cheering it's the best thing that ever happened and it happens to you in THE BEST YEARS OF OUR LIVES starring

Frederic March, Myrna Loy, Dana Andrew, Teresa Wright and Virginia Mayo

1st Show 6.30 p.m. 2nd Show 9.30 p.m.

COMING

THE BEST YEARS OF OUR LIVES, TWO GUYS FROM TEXAS

FAREWELL PARTY TO HONOUR MRS. ARTHUR ROBERTSON

Last Saturday evening a number of Mrs. Arthur Robertson's most intimate friends met at a Surprise Party for her at the home of Misses Ethel and Evelyn Merkley. A short time after most of the guests had assembled, Miss Gladys Fairbrass arrived bringing with her Addie, the guest of honour. Bridge was enjoyed by all for a time, Mrs. Jameison winning the high prize and Addie the low one. These were duly presented, then Addie was asked to accept a purse for herself and a box of cigars for Arthur. Mr. and Mrs. Robertson have lived in our community for a number of years and both are very esteemed citizens. They are to reside in Carleton Place, as Arthur's work for the C.P.R. calls him there.

Addie thanked all for the gifts and well wishes for she and her husband.

At the close of the party the hostess, Miss Evelyn Merkley, assisted by Miss Fairbrass served dainty refreshments.

Local Farmer Kicked By Horse Paul Clement Badly Hurt

Last Thursday evening Paul Clement was kicked in the face by a horse and was badly injured. He was rushed to the Ottawa Civic Hospital where he is under the care of a specialist.

Paul and his brother Allan, sons of Mr. and Mrs. Ben Clement of Finch Road, were busily ploughing the garden when the hitch to the plough needed some adjustment. Paul bent down to take care of it and the mare lashed out at him, catching him full in the face with her unshod foot. Paul was struck senseless to the ground and the horse kicked him again in the shoulder.

Dr. George Armstrong is confident that the injuries to Paul's face will heal in good time. A broken jaw and multiple injuries to the whole face make it difficult to do more than sip through a straw, but on Tuesday Paul was feeling more his cheerful self and able to have a visit with Allan.

MRS. CHARLES KEARNS PASSES

The community was saddened to learn of the death of Mrs. Charles Kearns on Wednesday morning. While in poor health for some time her passing came as a shock to all.

INFANT SWALLOWS OPEN SAFETY PIN

While her mother was dressing her yesterday morning, the seven and a half month old daughter of Mr. and Mrs. Remi Lalonde, Winchester, swallowed a small open safety pin Dr. H. S. Gross was called and rushed the child to the Ottawa Civic Hospital, where the pin was located by X-ray and removed by Dr. W. E. P. Patterson.

She is now at her home and appears to have suffered no ill effect from the ordeal.

OTTAWA NORMAL SCHOOL REUNION

All graduates and friends of the Ottawa Normal School are invited to attend a Reunion of the Alumni on November 19th at 7.30 o'clock.

As many will know the Normal School was lent to the Dominion Government from 1939 to 1947. Since the classes have returned to the Normal School building it has been re-decorated, re-furnished and modernized. Many of the graduates are most anxious to return to the Normal again and it is hoped that you will be one.

Make up a party and come to the Reunion. There will be a short informal programme followed by games and dancing. Light refreshments will be served. A nominal charge to cover expenses will be made.

SUFFERS TUMBLE

Little Ann Casselman, four-year-old daughter of Mr. and Mrs. Eric Casselman suffered a tumble on Monday that might have had serious consequences She was riding the back of the tractor as her father was slowly entering the shed with it and as the tractor went over the hump up to the floor level Ann tipped off and landed on the hard ground. The little girl was unconcious for some time but is none the worse of her fall now.

40th ANNIVERSARY

Mr. and Mrs. J. F. Steinburg, of Morewood, will celebrate their 40th anniversary on Thursday, November 18th. They will be at home to their friends from 7.30 to 10 o'clock.

Holy Trinity Guild Makes Final Bazaar Plans

The monthly meeting of Holy Trinity Anglican Guild was held Tuesday afternoon at the home of Mrs. Arthur Hobbs with a very large attendance.

Mrs. John Sutherland presided at the meeting which opened with prayer by Rev. Leon B. G. Adams. Miss Gladys Fairbrass, Secretary, read the minutes of the previous meeting.

Final preparations for the Food and Tea Sale to be held next Tuesday were completed.

The president thanked the ladies for their splendid work. Mrs. Charles Abel invited the Rev. and Mrs. Adams and the ladies of the guild to gather at her home in the evening for the pricing of the articles.

The meeting closed with prayer by the rector and a very dainty lunch was served by the hostess.

Williamsburg

Mrs. Geo. L. Barclay returned to her home here after spending the past month visiting with relatives and friends at St. Paul, Minn.

Mr. and Mrs. Richard Thompson of Iroquois, and Mr. and Mrs. Jimmie Thompson and Douglas of Cornwall, were guests on Sunday at the home of Mr. and Mrs. Claude Casselman.

Mr. and Mrs. Arden Trickey are enjoying a motor trip to Toronto, Niagara and Guelph, where they spent a week with friends.

Mr. and Mrs. Grant McIntosh were guests at Winchester Springs, on Sunday of their daughter and son-in-law, Mr. and Mrs. George McIntosh and Barry. The occasion was in honor of Barry's second birthday.

Mrs. George Hill spent a few days at Smiths Falls, guest of her daughter and son-in-law, Mr. and Mrs. Phil Strader and Bruce.

Mr. and Mrs. F. J. Donevan and daughter Ann of Oshawa, and son Dick, a first year student in medecine at Queen's University, Kingston, were guests over the week-end at the home of Mrs. Donevan's parents, Mr. and Mrs. Edgar McIntosh.

Mrs. Nettie Barclay is spending a few days at Spencerville, at the home of her son, Charles Barclay and Mrs. Barclay.

The Ladies' Aid Society of Williamsburg United Church, are sponsoring their annual bazaar and chicken pie supper in the Sunday School Hall on Friday evening, November 19th. Supper will be served from 6.30 p.m. Fancy work, aprons, surprise table, home baking and candy will be for sale during the evening.

BORN

BURDEN—To Mr. and Mrs. Roy Burden (nee Bessie Smyth) at Toronto East General Hospital, on November 5th, 1948, a daughter. (Deborah Rae). Both doing well.

A telegram was received by Mr. and Mrs. Garland Sharkey of the death of their niece. Frances Jackson, who passed away Saturday, November 6. She was the daughter of Mr. and Mrs. C. J. Jackson (nee Annie Sharkey) of Dartmouth, N.S.

Rotarians Hear Ottawa Man Brig. Porter Of SA Speaks

The regular meeting of the Chesterville Rotary Club was addressed by Brigadier Herbert Porter of the Salvation Army of Ottawa, last Monday night. The speaker was introduced by L. A. David and thanked on behalf of the club by H. G. Bigelow. Present as a guest of the club was Ken Cowan of the Ottawa club

Brigadier Porter in his address asked his audience to spend some time with him in retrospect and think about Armistice Dav and all that it means. Using the title, "Let Us Remember, Lest We Forget," the speaker explored the feelings of the ordinary man from the time that peace was declared up to the present time. He recalled with vivid word pictures some of the results of the great conflict and urged that his listeners use every means in their possession to ston anv repetition of the holocaust of war. Above all man's strivings, though, the speaker declared was a power that was only for good. In all things faith in the integrity of man and a firm belief in God would in the end, prove victorious over all obstacles.

P.S. Men's Federation Meets In Morrisburg

A meeting of the Public School Men Teachers' Federation of District No. 2, comprising the five eastern counties on the St. Lawrence River was held in Morrisburg Collegiate Saturday, October 30th.

President Gordon Foulds, Principal Morrisburg Public School, was in the chair.

After calling the meeting to order the minutes of the previous meeting held in Brockville were read and adopted.

Secretary J. R. Coligan of Morrisburg, then read correspondence and gave the financial report showing a balance of over $200.00 and all locals fully organized and functioning.

The meeting which was largely attended then discussed at some length many matters pertaining to the Federation.

The election of officers for 1948-49 resulted as follows:

Pres.—Howard Nichols, Brockville; Vice-Pres.—Cuthbert McDonald, Martintown; Sec'y-Treas.—Ronald Wallace, Brockville; Counselling and Relations—A. C. Casselman, Cardinal; Resolutions—C. Hart, Avonmore; Educational Research—F. B. McMillan, Cornwall; Publicity—W. S. Waddell, Dixon Corners; Hon. Membership G. A. Foulds, Morrisburg; Curriculum and Text Books—Fred Rivier, Cornwall; District Rep.—H. Nichols, Brockville, K. M. Smith, Cornwall; Alternates—R. C. Dillabough, Chesterville; Delegates—C. Anderson, Cornwall, H. Potter, Winchester.

BORN

SMYTH—Mr. and Mrs. Robert J. Smyth (nee Dorothy Best) are happy to announce the birth of a daughter, Linda Margaret Ann, at St. Michael's Hospital, Toronto, September 21st, 1948.

Next Week's Programme
Picadilly Theatre
Williamsburg - Ontario

THIS THURSDAY, FRIDAY, SATURDAY NOVEMBER 11 - 12 - 13

"CAMPUS HONEYMOON"

It's tops among the season's romantic comedies. Starring Lyn Wilde, Lee Wilde, Adele Marae, Stephanie Bachelor and Richard Crane.

"Bandit Of Black Canyon"

There's action galore as Allan "Rocky" Lane matches powdersmoke with border Badmen and comes out the winner.

MONDAY, TUESDAY, WEDNESDAY NOVEMBER 16 - 16 - 17

"STATE OF THE UNION"

It's Frank Capra's greatest screen triumph. The magnificent film version of one of America's great stage hits. Starring Katharine Hepburn, Angela Lansbury, Spencer Tracy, Van Johnson, Adolph Menjou and Lewis Stone.

THURSDAY, FRIDAY, SATURDAY NOVEMBER 18 - 19 - 20

"BIG TOWN AFTER DARK"

Thrills, action and excitement, they're all in the newest of the Big Town Series. Starring Hillary Brooke, Philip Reed and Richard Travis.

ALSO

"NORTH OF THE BORDER"

A truly good Western transported North of the Border. The Mountie's man gets the guilty men. Starring Inez Cooper, Russell Hayden and Lyle Talbot.

Coming Soon: SCARLET STREET & THE NOOSE HANGS HIGH (Adult Entertainment)

The CHESTERVILLE *Record*

PUBLISHED EVERY THURSDAY

To Canadian Points—$2.00 per year in advance. $2.50 per year if via Air Mail.

To United States—$2.50 per year in advance.

Subscriptions may commence with any issue. Paper cannot be continued more than three (3) months awaiting renewal of subscription.

Classified Ads.—Wanted, For Sale, Etc., fifty words and under, 50c first insertion or three insertions for one dollar.

In Memoriam notices with verse of four lines 50c; extra verses, each four lines 25c, cash with order.

Transient or legal advertisements inserted at the rate of 10 cents per line.

No advertisment published for less than 50 cents.

G. C. LACEY,
Editor and Proprietor

Authorized as second class mail, Post Office Department, Ottawa.

1948	NOVEMBER					1948
S	M	T	W	T	F	S
	1	2	3	4	5	6
7	8	9	10	11	12	13
14	15	16	17	18	19	20
21	22	23	24	25	26	27
28	29	30				

THURSDAY, NOVEMBER 11th, 1948

WHEN WINTER COMES

The icy fingers of winter are spreading across the land. Fields have been polished clean of their crops. Livestock is being driven to warm quarters. Equipment has been beneath the protective wings of the implement shed. The farmer regards the advance invasion of snowflakes with a relieved shrug as if to say, "Well, that's that for another year."

But no farmer can shrug off his year's work just like that. If he looks about him he will see dark war clouds loom threateningly in the horizon. He will see millions of his fellow men starving in India, China and other thickly populated countries, their scrawny hands stretched towards him for help. He will see his own grainaries bulging and bins full of healthgiving produce; his hogs quivering fat and the flanks of his cattle smooth and round with rich meat.

This winter, more than any other in Canada's history, the farmer should take off and analyse the world food picture, and to plan his next year's activities accordingly. The world needs food—desperately. It has about come to the end of its tether in so far as expansion of crop producing acreage is concerned. There remains only one solution—to get the most out of the land that is now available for agriculture.

This is something vital the Canadian farmer can ponder over during the cold winter months. He must review his farm management practices and determine where they might stand improvement. Is his machinery up-to-date and in excellent shape? Has he sufficient quantities of it for his acreage? What about his fertilizer need? The soil too needs feeding. Has he been using enough in the correct proportions? And his seed grain —is it the best he can procure? Does he know of the latest fungicides to treat it with in the spring? Has he done justice to his crops last summer by employing modern weedkilling chemicals? Or were his fields a yellow mass of mustard? There are hundreds of other pertinent questions he can ask himself, and determine his course of action by his own answers.

According to agricultural scientists, food production in Canada can be increased by 50 per cent with the observance of proper farm management. This would help immensely to place flesh on those outstretched hungry hands from across the seas.

GEESE ON THE FARM

(Experimental Farms News)

The farm is the proper place to raise a flock of geese and with very little cash outlay the farmer or his wife can raise a nice flock of goslings each year, says A. G. Taylor, Poultry Division, Central Experimental Farm, Ottawa. The cost is made up of the purchase price of one male and two females and sufficient coarse grains to keep the trio in fair flesh until the following spring. About the beginning of March some increased feeding is necessary to promote egg production but during the balance of the year an abundance of grass is all that is necessary. Any sheltered place around the farm buildings will serve as a house for the geese during the winter months. All they need is a dry bed of straw and a place that is not draughty. They are better if kept out of deep snow when the weather is cold

The main feed for geese in summer is grass which is short and succulent and both old and young birds will thrive and grow well if green feed is plentiful. In fall and winter the green feed can be supplied by giving well-cured clover or alfalfa hay daily together with a handful of coarse grains for each bird. Such root crops as cabbage, turnips, beets or carrots, make an excellent winter feed for geese. At fattening time feed a liberal feed of whole corn at dark, and about three to four weeks of fattening will produce an excellent goose for Christmas.

The best breeds of geese for the farmer are the Toulouse which is grey in colour or the Embden which is white.

Publication No. 511, published by the Dominion Department of Agriculture, Ottawa, entitled "Goose Raising", may be obtained on request.

CONSERVATION PROGRAM BUILDS FARM IN ONE DAY

How a neglected and badly eroded farm can be restored to full productivity in a single day, is reported in C-I-L Agricultural News.

According to the report, three U.S. conservation districts in northern Arizona co-operated recenlty in a one-day demonstration which employed every known conservation practice, in rebuilding a completely rundown farm from the river's edge to the crest of its sloping acres.

If the veteran farmer had attempted to do the job himself in his spare time he would have probably finished in about 1968.

An estimated one-quarter million dollars worth of farm equipment, ranging from a garden tractor to a huge land leveller, was used in the test. Some 10 acres were levelled, ten acres bench-terraced and a shallow pond enlarged into a reseorvoir holding four acre-feet of water.

As a result of the demonstration the ranch was turned from a farm barely producing sufficient food for one family's needs to one capable of supporting 12 milk cows, 15 to 20 sheep and a horse or two. With a permanent irrigated pasture there will be food enough for 15 to 20 hogs and 200 to 400 chickens. Fields formerly useless for irrigation were all contour plowed and planted to orchard and vineyards. During the 1948 growing season, crops included nearly 30 acres of tomatoes, corn, beans, melons and squash in addition to alfalfa, green manure and forage crops.

Worm Turns

While on a train bound for New York, Henry was talking to a friend when he was brusquely interrupted by an inspector of the Foreign Exchange Control Board, who demanded how much money Henry was carrying. Henry told him the modest amount.

"Have you your Form H?" asked the snooper.

Henry produced it.

"Is this all the money you have?"

"Yes."

"Let me see your wallet," the functionary ordered.

Henry complied, still keeping his temper under control, with some difficulty. The inspector counted the money, found nothing wrong, and, apparently disappointed, handed the wallet back.

He was about to pass on to his next victim when Henry spoke, in a voice lound enough to be heard by everyone in the car.

"Hold on," he said. "You've had my wallet in your hands for quite a while. Now you just wait until I count the money in it."

Henry counted it with care and deliberation while the other passengers grinned. Then he said, "It's all right. You may go."

The inspector spent very little time in questioning the remaining passengers.

There are over 1000 women who have taken up law. The other fifty million are laying it down.—Herbert V. Prochnow.

Winchester District Hospital Auxiliary Holds Meeting

About eighty members attended the meeting of the Winchester District Memorial Hospital Auxiliary on Thursday evening, November 4th, in the Winchester Town Hall. Fifteen units were represented.

The President, Mrs. C. R. Robinson, presided. The meeting was opened by singing "O Canada" with Mrs. Howard Fetterly at the piano.

The secretary, Mrs. George Elliott, read the minutes of the last meeting and the treasurer, Miss Nora Elliott, reported that there was $687.91 in the treasury.

A letter from the President of Russell Women's Institute was read stating that they were holding a bazaar the proceeds of which will be donated to the Winchester District Memorial Hospital.

The president asked for a further donation of flour sacks.

Mrs. David Melvin reported on the sale of tickets for the very beautiful hand crocheted table cloth, the generous donation of Miss Mary Marcill of Ottawa, a former Winchester girl, to the Memorial Hospital.

Mrs. Melvin gave out books of tickets to each unit represented, to sell for a draw on the lace cloth.

Donation Day is to be held on Saturday, December 11th, from 2.00 p.m. to 5.00 o'clock, with a member from each of the following units to be in charge of the donations: Inkerman, Chesterville, Cloverdale, Cass Bridge, Toys Hill and Mountain.

Donations may be jams, jellies, fruit, pickles, butter, flour, breakfast foods, raisins, etc. Any donation of money will be used for the Hospital Cupboard Fund.

Mrs. George Elliott and Miss Helen Elliott were appointed to solicit donations of food from wholesale Houses.

On Donation Day members of the Executive Committee will act as guides to conduct visitors through the hospital. Afternoon tea will be served.

Miss Jean Wyatt, one of the conveners of the Ways and Means Committee, reported that the committee was pleased with the results of the Rummage Sale and stated that the sale would continue on Saturday evening, November 6th.

Mrs. Neil Hutt reported that all sewing for the Hospital had been completed and that he drapes were being made.

The meeting closed with the singing of the National Anthem.

MOTHERS—AND OTHERS

By Amos R. Wells

OTHERS weary of the noise,
Mothers play with girls and boys.

Others scold because we fell,
Mothers "kiss and make it well."

Others work with patient will,
Mothers labor later still.

Others' love is more or less,
Mothers love with steadiness.

Others pardon, hating yet;
Mothers pardon and forget.

Others keep the ancient score,
Mothers never shut the door.

Others grow incredulous,
Mothers still believe in us.

Others throw their faith away,
Mothers pray, and pray, and pray.

Dundas Electrical
Sales and Service
CORNER QUEEN & MAIN STS, Dial 379, CHESTERVILLE
We Repair All Makes of Radios and Appliances

We take pleasure in announcing that

RCA Victor Co. Ltd.

Have appointed us as their agents in Chesterville

for

RCA Victor Radios
Hot Point Appliances

We invite you to come in and inspect our display of
RCA VICTOR RADIOS
Or to leave your name on our list for
HOT POINT WASHERS – RANGES OR REFRIGERATORS
The first Hot Point Washer will be here this month

IT PAYS TO BUY WHERE SERVICE IS ASSURED

WANTED TO BUY

POULTRY BOOKS OLD NEWSPAPERS
BAGS OF ALL KINDS HIDES IRON
AUTO RADIATORS BATTERIES
RAGS & METALS

A. A. ANDERSON
R.R. 2 Chesterville Dial 482

Eighth Line, Osnabruck

Mrs. Alex Winters is spending a few weeks with Mr. and Mrs. Fred Gallinger and Lorraine, Bush Glen.

Mr. and Mrs. Harold Alguire and Donald, Williamsburg, accompanied Mrs. Peter Lapier and spent Tuesday in Cornwall.

Rev. and Mrs. Bain, Newington, called on Mr. and Mrs. Alfred Dunbar and family on Thursday.

Mr. and Mrs. Clarence Moak and family, Cornwall, spent the week-end with Mr. and Mrs. William Ostler.

Mr. and Mrs. Herbert Robinson, Vernon, spent Thursday with Mr. and Mrs. Albert Winters and Linda.

Many from here attended the Baptist Mission Circle supper at Mr. and Mrs. John Steele's, Rush City, on Friday.

Mr. and Mrs. Ralph Winters and family spent Sunday with Mr. and Mrs. Elgin Findlayson, Avonmore.

IT'S EASY TO KNIT
Your Christmas Gift
with
Fine Botany Wool
from
THE QUALITY SHOPPE

Give Your Gift That
"Personal Touch"

with
New Easy To Follow Instruction Book
BONNIE BRAE 3 and 4 PLY BOTANY YARNS
BONNIE BRAE 3 and 4 PLY SOCK YARNS
MONARCH SWAN — MONARCH ANDALUSIAN
MONARCH DOWN — MONARCH SPEEDWAY
in
Every Shade of the Rainbow
DROP IN AND PICK YOUR YARN TODAY
CHESTERVILLE'S SMARTEST SHOPPING AND SHOE CENTRE
Phone 394 8 a.m. to 5 p.m.



EATING to rave about



ECONOMY to boast about

It's the PURITY "WHITE CHRISTMAS" CAKE

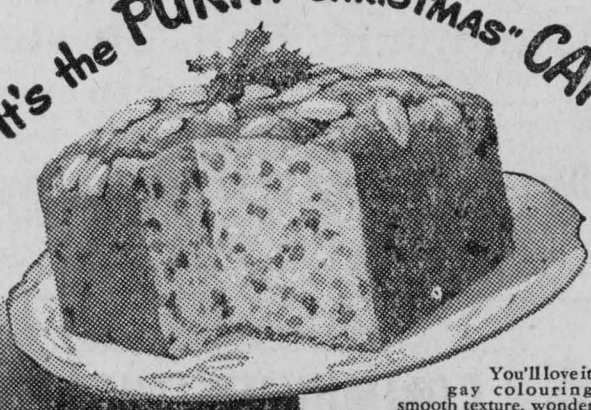

"WHITE CHRISTMAS" CAKE (weight—4 lbs.)

1 pound sultanas
¼ pound chopped mixed peel
¼ pound red glazed cherries
¼ pound green glazed cherries
1 cup sifted Purity Flour
¾ cup shortening or other mild soft fat
½ teaspoon nutmeg
1 teaspoon almond extract
1 cup granulated sugar
3 eggs
2½ cups sifted Purity Flour
4 teaspoons baking powder
½ teaspoon salt
1 cup sweet milk
2 ounces blanched almonds (optional)

Prepare fruit and peel and mix well, sprinkle with one cup of sifted Purity Flour. Stir until all fruit is well coated with flour. Set this aside until batter is prepared. Cream shortening until quite soft, add nutmeg and almond flavouring. Gradually add sugar and beat until mixture is light and fluffy. Beat eggs until foamy and add gradually to the fat-sugar mixture, beating thoroughly. Mix Purity Flour, baking powder and salt. Sift 3 or 4 times. Add dry ingredients alternately with milk, making 3 or 4 additions. Fold in fruit mixture and mix until well blended. Line deep cake pan with well-greased paper. Spread the batter in carefully. Pan should be about ⅔ full. If available lay blanched almonds across the top. Bake in a slow oven (325°F.) for 1½-2 hours. Allow baked cake to set for 15-20 minutes before removing from pan. For this recipe use a deep 7-inch square cake pan. Store the cake for a few days to ripen before cutting.

You'll love its gay colouring, smooth texture, wonderful flavour. And this special PURITY FLOUR recipe is in tune with your budget. Pound for pound it's economy hospitality. This new "White Christmas" Cake calls for PURITY FLOUR, the dependable favourite that's milled from the finest hard wheat.

For holiday baking . . . and everyday baking . . . go right on using Purity Flour. It makes wonderful cookies, pies, cakes, buns, bread . . . it makes wonderful everything.

845-F-8

YOU NEED ONLY ONE FLOUR
PURITY FLOUR
FOR ONE RESULT —PERFECTION
PURITY OATS— GRAND FOR BREAKFAST

$1 buys you the famous Purity Cook Book with its 875 recipes, developed in the Purity Flour Kitchen. Send to your nearest Purity Flour Mills Office . . . St. John, N.B., Montreal, Que., Ottawa, Ont., Toronto, Ont., Winnipeg, Man., Calgary, Alta., Vancouver, B.C.

Name.....
Street.....
City.....Province.....

Charles E. Harkness Again Heads Dundas Cheese Producers

Charles E. Harkness, Matilda township farmer, was re-elected president of the Dundas County Cheese Producers' Association, for his 11th consecutive term at the annual meeting which was held in the Orange Hall, Winchester Springs, on Wednesday night.

Harry Williams, of Mountain, was re-elected secretary-treasurer, and the financial report showed a balance of more than $500.

The president said that although the marketing scheme of the association was functioning to the great satisfaction of the executive, he was calling a meeting of all the presidents of cheese boards in an effort to plan further improvements.

A number of cheese factories were closed during the year and he warned the farmers that they should keep these factories in working condition, as the cheese industry assured them of a stable market, where they could control their produce. Each factory should sell the farmer's milk on the highest marnet, whether it be for the making of cheese and butter, or to supply a demand for fluid milk for any other purpose.

He said that if all of the factories in the county were closed, farmers would then have to take the straight price offered by manufacturers in large plants, - and the premium on quality would be lost to the trade.

Charles Heath, secretary of the Ontario Producers' Association, told the meeting that one-third of the milk and three-quarters of the cheese produced in Canada came from Ontario, and that Ontario cheese had won all of the special awards at the London, England, cheese show, in competition with all the Commonwealth countries. Dan Burton, a Dundas county cheesemaker, was one of the exhibitors who had received honorable mention for his showing in this exhibition.

Mr. Heath said there was much to be done in the marketing of cheese for the local trade. Attractive packages, better displays, and more advertising would increase local consumption.

Frank Robinson, Chief Dairy Instructor, of Kemptville, said that Dundas county cheesemakers were among the best in the province. During 1947 the premiums paid by the Federal Department for cheese scoring 94 percent. and over had amounted to $29,000, and for a score of 93 percent. more than $17,000.

He urged all producers offer makers a percentage of the premium paid for high scoring cheese, as an incentive to makers.

George I. Martin, of Hallville, instructor, asked that the association should give special recognition to makers of good cheese. Among the other speakers was D. Connell of Kemptville.

The meeting went on record as being opposed to the sale of oleomargarine. It was pointed out that there was still an acute shortage of oils in Canada, and any diversion to the manufacture of "oelo" would mean much higher prices for soaps and shortening What might be gained by householders in cheaper spreads, it was contended, would be lost in higher prices for these other products.

The following other officers and directors were chosen: vice-president, Byron Martin, Hallville; directors, Arnold Gilroy, South Mountain; Dwight Merkley and Cephas Smith, Iroquois; William Lane, Williamsburg; Oscar Beckstead, Elma; Elburn McIntosh, Winchester Springs; Shaler Heagle, Aultsville; Roy Fetterly and John Barrett, Winchester.

OTTAWA NORMAL SCHOOL REUNION

School inspectors of Eastern Ontario have been notified by the principal of the Ottawa Normal School that a reunion of former students of the school is to be held on the evening of Friday, November 19th, beginning at 7.30 To meet the necessary expenses, a nominal charge will be made.

Former students of the Ottawa Normal School are asked to drop a line to Mr. W. K. F. Kendrick, the principal, stating if they will be in attendance. His address is 195 Elgin Street. The notice from the Normal School intimates that graduates of the school may be accompanied by a guest.

Elma Women's Missionary Society October Meeting

The October meeting of the Elma W.M.S. was held in the home of Mrs. Oscar and Mrs. Burrill Beckstead. After the call to order by the President, Mrs. Bernice Barkley, the secretary read the minutes of the previous meeting which were approved as read. Fourteen members answered the roll call.

A motion was moved by Mrs. Oscar Becksted and seconded by Mrs. Harry Carruthers that the supply secretary send for offering envelopes.

Plans were made to hold the Autumn Thankoffering early in November.

Mrs. Bernice Barkley and Mrs. Hyndman McMillan to act as a program committee.

The November meeting to be held in the home of Mrs. Morley McPherson and the study period in charge of Mrs. Mahlon Becksted and her assistant.

Mrs. Morley McPherson opened the Study Period with the singing of the hymn "The Heavens Declare Thy Glory, Lord!" after which the Lord's prayer was repeated in unison. There was a short scripture reading by Mrs. Mahlon Becksted with a reading "The Word of Truth" by Mrs. McPherson. The chapter in the Study Book "Women With A New Look" was given by several members.

The meeting closed with the singing of a hymn and prayer by Mrs. A. N. Barkley.

Beckstead

Mrs. Fred Becksted, Mrs. Burton Becksted spent the week-end in Cornwall, visiting Mr. and Mrs. Bert Coons.

Mr. and Mrs. Perry Hess visited on Sunday with Mr. Charlie Becksted and family.

We welcome Mr. and Mrs. Wray McPherson back in our midst again.

Congratulations to Mr. and Mrs. Freeman Becksted on the arrival of their son.

Mr. and Mrs. Emerson Barkley called at the home of Mr. Frank Whittaker on Sunday.

Mr. and Mrs. Herman Strader and Mrs. Ivan Whittaker spent the week-end at the home of Frank Whittaker.

Our teacher had his Hallowe'en party for his school children on Friday afternoon.

Mrs. Dawson and son have moved to their new home in Elma.

Mrs. Lloyd Froats visited with her mother, Sunday.

Mrs. Wray Froats has been caring for Mrs. Freeman Becksted and new baby boy.

Mr. and Mrs. Ivan Whittaker, Barbara and Dale, visited on Sunday with Mr. and Mrs. John Whittaker of Brinston.

Mr. Bill Whittaker visited Saturday at his grandparents' home, Mr. and Mrs. Frank Whittaker.

Elma Women's Institute Sponsors Hallowe'n Party

The regular monthly meeting of the Elma Women's Institute took the form of a Hallowe'en Party in the Church Hall, on Tuesday evening, November 2nd, at which members of the Williamsburg Women's Institute were guests.

The hall was appropriately decorated for the occasion. The meeting opened by the Ode and Creed followed by a duet of welcome by "Mr. Bumps and his gal friend." Mrs. M. Gow very pleasingly rendered a vocal solo and encore. Miss Ann Colquhoun of Morrisburg gave two piano solos very efficiently. A quartet and encore was enjoyed from "two local boys and girls." Mrs. Morley McPherson gave a humorous reading. A grand march was held of those in costume and the judges, Mrs. George Hill and Mrs. Hugh Thompson, awarded the prizes to Mr. and Mrs. Donald Kyle.

The roll was called and the minutes of the last meeting were read followed by the business communications.

While the tables were being made ready an apple quiz was conducted, the prizes for which went to the Misses Carruthers, O'Shaughnessy and Colquhoun.

A delicious lunch was served. Mrs. Hugh Thompson, on behalf of the Williamsburg Women's Institute, thanked the ladies for the enjoyable evening's entertainment.

North Lunenburg

Mrs. Hessie Rupert left on Friday last to spend a few days with her daughter, Mrs. Roy Hawn, Mr Hawn and son Dexter, Ottawa.

Mr. and Mrs. Ralph Bush and D'Arcy spent a day last week in Ottawa, attending the Winter Fair.

Miss Dorothy Arbuthnot spent last week-end in Cornwall, with her cousin, Mr. and Mrs. Lawrence Shaw. She also visited with Mr. and Mrs. Carl Zeron.

Mr and Mrs. Jack Wyatt spent Sunday last with friends at Warina.

Mr. and Mrs. Gordon Francis and family, South Mountain, were recent guests of Mr. and Mrs. Elias Bush and family.

On Friday afternoon a Hallowe'en party was held in the local school by the pupils and their teacher Miss Mary Grant. An excellent program was presented after which a delicious lunch was served and a number of games and relays were played. During the program an address was read to Miss Grant by Miss Shirley Wilson and the presentation of two pieces of pyrex ware were made by Misses Marilyn Gillies and Reba Bugden as Miss Grant was leaving the community after having been a supply teacher during the illness of the teacher Mrs. Douglas Rupert.

B. Z. BARKLEY
INSURANCE
In all its branches
NEWINGTON, ONT.

Have Your Radiator Cleaned the Brady Way

A dependable electrically operated unit that flushes the Radiator and Entire Cooling System thoroughly Safely and Automatically

It cleans rust, scale, dirt and sludge out of the entire cooling system—Engine Blocks as well as Radiators,and it does it without mess, without the danger of Radiator blowouts.

Keeps cooling system clean.

Saves Anti-Freeze.

Drive in to-day and be assured of Trouble Free Radiators for Winter Driving

HAMILTON'S GARAGE & SALES LTD.

CHRYSLER - PLYMOUTH - FARGO

Chesterville, Ont. Phone 488

LICENSED AUCTIONEER

Will handle all kinds of Farm or Household Auctions. Guarantee results. Reasonable rates. Write or phone for dates at my expense.

Dwight Tupper, Chesterville, R. R. 1
Dial 514

J. V. FETTERLY

Licensed Auctioneer. All sales handled. Farm stock a specialty, with twenty years experience in cattle business. Satisfaction guaranteed. Terms moderate. Phone on reverse ticket.

DELBERT HUMMEL

Licensed Auctioneer, for all kinds of sales, at reasonable charge. Chesterville, RR 1. 33

PARTNERSHIP FORMED
known as
ENNIS & ZERON

If you are thinking of having an Auction Sale we will handle it for you on commission or will buy it in block for cash.

See us for an estimate, no obligation. Phone at our expense to

RALPH ENNIS Iroquois 100r2-1, Clerk
or
MAHLON ZERON Iroquois 98r2, Auctioneer

Used Machinery For Sale

Cockshutt 3-furrow Tractor Plow

Cockshutt 2-furrow Tractor Plow

Beatty Pressure Systems

Have just received a few complete

PEDLAR LITTER CARRIERS
with tracks

Also Water Bowls and Stanchions

E. A. Thompson

McCormick-Deering Dealer

Cannamore —:— Phone Chesterville 405



Look at your hat! Everyone else does!

Introducing

A New Line Of Hats For Men
At New Economical Prices!
Everyone a Genuine Fur Felt

The Parkaway "Royal" Snap Brims 3.95-4.95
Grey, brown and Navy .....

The Society Club "Imperial" Homburgs only 5.95
In chocolate brown and navy .....

Be Wise — Economize

A. T. DAVID & SONS
"Your Community Shopping Centre"
Phone 370 Shopping Hours 8.00 a.m. to 5 p.m.

Phone 373 **Leo T. Gallagher** We Deliver

MEAT DEPARTMENT

Western Beef Fresh and Cooked Meats

Salmon Fillets Fresh Fillets Halibut Steak

California GRAPES	Iceberg LETTUCE	Fresh TOMATOES
2 lbs. 29c	2 for 25c	21c lb

Fresh Celery Hearts
Sunkist Oranges .....Dozen .25
Choice Eating Pears .....Dozen .59
Choice McIntosh Apples .....3 lbs .29

CURRANTS	RAISINS Seedless	MINCEMEAT
19c lb	17c lb	2 lbs. for 39c

Jello, all flavors..... ....
Jello Puddings..... 3 for .29
Jello Lemon Pie Filler..

SUGAR	MIRRORS	BED LAMPS
10 lbs. 85c	1.25 Each	2.50 Each

Spanish Onions....3 lbs .29 Cooking Onions ..10 lbs .45
Parsnips ....3 lbs .25

ELECTRIC PADS - - 3.95
WASHING MACHINE Norge Roll Rim Tub Design SPECIAL
Norge VACUUM CLEANER - 59.00
Electric Toaster 7.45 Electric Iron 6.95

YOUR OWN PORK CUTS Into Ham and Bacon



We can convert your fresh pork cuts into Hams and Bacon for 6c per lb.

We use the most modern methods of curing and smoking. An artery pump is employed to inject your products. This is the same silver brine equipment used by the best packers.

We employ an electric smokehouse which is recognized by the trade as possibly the best equipment for making smoking available.

ONE PURPOSE—"TO SERVE YOU WELL"

Marcellus Meats
and Locker Storage

Electrical and Plumbing Installations

Complete 3-pc. **Bathroom** Just Arrived!

For Electric Supplies order early Bathroom Sinks and Toilets now available. Limited orders filled as received.

Pressure Pumps **Plumbing Service**

PERCY JACKSON

Phone 655 - **Chesterville**

"Service" "Satisfaction"

Milton Phillips & Company
SHOE STORE
Dial 326

Footwear with Quality

Cole's Ortho Approved by M. R. SEELEY Foot Clinic

Manufactured by Gene Footwear, Montreal

These women's shoes which have just arrived in our store properly fitted give you a comfortable arch support shoe for general wear as well as dress wear.

Fine grade leather throughout

Priced at **10.95**

Come in to-dar and see this fine addition in footwear to our stock in fittings ranging from AAAA to EE.

"Footwear For The Entire Family"

Pedlar Stable Equipment

Now is the time of year to get your stables equipped with
WATER BOWLS, STANCHIONS, MANURE BUCKETS, CARRIERS
We are now in a position to supply you with this equipment made by Pedlar People at Oshawa.

We Have On Hand

One Second-hand Connor Washing Machine, Gasoline Engine Drive
One Thor Electric Washing Machine

We also have just received one new All Steel Hayloader, which will be sold to the customer who will take delivery immediately.

SEE THEM TODAY AT YOUR MASSEY-HARRIS DEALER

McMillan Bros.

The Farmer's Supply Store Dial 505 Chesterville

Toyes Hill

Rev. F. J. Vowles called at several homes here on Tuesday afternoon.

We are glad to report that Edwin and Elzie Johnson are both making a satisfactory recovery after being seriously injured recently. Edwin came home from the Civic Hospital Tuesday and is in the care of his daughter. Laura, Reg. Nurse.

Mr. and Mrs. Fred Link and daughter were guests of Mr. and Mrs. Wm. Merkley and son, Chesterville, on Sunday.

Congratulations to Mr. and Mrs. Chas. Kirkwood who were married at Iroquois, Saturday, November 6.

We wish to extend best wishes to Mr. and Mrs. Harry Whittaker (nee Ella Mae Barkley), Williamsburg, who were married October 28th.

Mr. and Mrs. Irwin Prunner attended a family reunion party held at the home of Mr. and Mrs. Warren Jackson on Thursday evening.

The November meeting of the Women's Hospital Auxiliary met at the home of Mrs. H. A. Millar on Friday afternoon.

Mrs. Clifford Casselman returned home on Tuesday from Cornwall General Hospital, where she had been a patient for twelve days.

3rd Ave., Osnabruck

Mr. Fred McIntosh of Aultsville, called on Mr. and Mrs. Earl McIntosh on Monday.

Mrs. Silas Barkley spent Monday in Cornwall.

Mr. and Mrs. Chas. Ault and Jean were in Finch, on Tuesday.

Mr. and Mrs. Chas Ault spent Wednesday evening with Mr. and Mrs. Silas Barkley and family.

Visitors on Wednesday evening of Mr. and Mrs. Harold Helmer and family and Mr. and Mrs. Silas Barkley were: Mr. and Mrs. Chas. Dobonic, Mr. Allan Pitts and Mr. Cecil Wilson of Gallingertown.

Mr. and Mrs. Chas. Ault were in Finch, on Friday.

Mr. and Mrs. Harold Helmer and family and Mr. and Mrs. Silas Barkley were Friday evening guests of Mr. and Mrs. Chas. Ault and family.

Mr. and Mrs. Sam Cherrisni called on Mr. and Mrs. Anson Lidstone on Friday.

Mr. and Mrs. Keith Russell and Mr. Arthur Russell called on Mr. and Mrs. Chas. Ault on Thursday evening.

Visitors of Mr. and Mrs. Anson Lidstone on Wednesday were: Mr. and Mrs. Bob Allan, Mr. Ralph Byron and Mr. Carman Lidstone of Toronto.

Mr. and Mrs. Silas Barkley spent Sunday with Mr. and Mrs. Ferguson of Grantley.

Mr. and Mrs. Harold Helmer, Joyce and Judy spent Sunday with Mr. and Mrs. Earl Helmer and Mr. and Mrs. Andrew Helmer of Sandtown.

Berwick

Mr. Thos. McPherson left on Tuesday for Ottawa, where he intends to secure a position.

A few of our citizens left on Saturday to go North deer hunting.

The many friends here of Junior Frank Eagles of Massena, were sorry to hear of his death on Saturday. The young man use to make many visits here to his uncle, Mr. Garfield Nichols throughout the summer.

Mr. and Mrs. Grenville Alguire and Miss Deltra Alguire, R.N., Montreal, spent Sunday with Mr. and Mrs. Geo. Alguire.

Mr. Carl Dutt of Massena, NY, visited the first of the week with his father and brothers.

Mr. Austin Nichols of Toronto, is spending a few days here and attending funeral of his nephew at Massena.

A few from here attended the funeral on Monday at Finch, of Mr. Thos. MacDonald.

Mr. David Rombough of Ottawa, spent Sunday with his parents, Mr. and Mrs. John Rombough.

Mrs. A. D. Cameron of Finch, visited with Mrs. McMillan and Archie spent one day visiting Mr. and Mrs. Wm. Ouderkirk.

Mr. Ray Spotton is visiting Mr. and Mrs. Hillard Waldroff at Harrisons Corners, this week.

Nation Valley

Mr. Geo. C. Merkley underwent a serious operation in the General Hospital in Kingston. We hope for a speedy recovery.

Mr. and Mrs. Don Stewart spent the first of the week at the home of Mr. and Mrs. Robert Allison.

Mr. and Mrs. Ernest Gray and Miss Marion, of Ottawa, visited Mr. Grant Gray and family, recently.

Billy and Earl Windsor visited Malcolm Allison on Saturday.

Miss Winnifred Shaver of Montreal, spent the week-end at the Jamieson home.

Mr. Wm. Rae attended the Ottawa Winter Fair and was the guest of Mr. and Mrs. Ernest Gray.

Mr. and Mrs. I. P. McIntosh of the Springs, Mr. and Mrs. Ernest Gray and Miss Marion, were Sunday guests of Mrs. G. O. McElheran.

Mr. and Mrs. Wm. Forward visited the latter's father, Mr. Enos Merkley, who is ill.

FULTON BROS.

If You Buy It At Fulton's It's Good

Make that Christmas Cake Now

WE HAVE ALL THAT GOES IN IT
SEEDLESS RAISINS ..... 2 pounds 29c
PITTED DATES ..... Per lb 19c
SHELLED WALNUTS ..... Per lb 1.00
SHELLED ALMONDS ..... Per lb 75c
MIXED PEEL - GLACED CHERRIES - PINEAPPLE RINGS, etc.
SILVER CAKE TRIM-ETTES 10c

CLARK'S SOUPS **3 tins 25c**

POPPING CORN **2 lbs. 29c**

HOCKEY STICKS Have Arrived BUY EARLY

NEW CANNED GOODS SALE NOW ON

New Imported Fruits and Vegetables

NOW IN STOCK AT LOWEST PRICES
Red Emperor Grapes - California Ripe Tomatoes
California Iceberg Lettuce - Bananas - Oranges - Grapefruit

GLASS AND PUTTY
We have a good stock of single glass.
All sizes up to 15x30 at lower prices
and
DOUBLE THICK UP TO 30x36
PURE LINSEED PUTTY ..... 10c lb



Per lb **39c**

DOUBLE WIRE HORSE BITS Now in Stock **75c** Each

CURRY COMBS with the old style MANE COMB IN BACK Each **35c**

AUTO TIRES

600x16—4 Ply ..... 15.74 Each

FULLY CHARGED WET CAR BATTERIES
15 PLATE 14.95
17 PLATE 16.75

MOTOR OIL IN SEALED CANS
Grade No. 10 - 20 - 30 - 40
Per Quart .. **30c** Per Gallon ... **1.00** 2 Gal. Can ... **1.95**

COFFEE COFFEE COFFEE
GROUND FRESH WHILE YOU WAIT
Per lb **55c**

Heavy Rubber ARMY GLOVES Per pair **98c**

NURSING BOTTLES **5c** Each

PURE LARD Per lb **35c**

ANTI-FREEZE Sealed Cans Per qt. **65c** Per gal. **2.35**

McIntosh Apples

See Our Quality Hand Picked
$2.95 Hamper
No. 1 in graded sizes, small or large and packed in boxes
Per box **$3.95**
We will allow 25c for return of box
TALMAN SWEETS No. 1 Per hamper **$2.95**

Buy Your Skates Early!

LADIES' WHITE SKATING OUTFITS Sizes 3 to 8 ..... per set **9.95**
BOYS' size 3 to 5 ..... per set **9.95**
MEN'S size 6 to 11 ..... per set
YELLOW SKATE LACES 54 inches long ..... pair **15c**

BALL POINT PEN **49c**

National PRESTO COOKERS
Medium size 16.95
Large size 19.95
We also carry the
Sealing Rings - Pressure Plugs
Indicator Weight, Etc.

ELECTRIC LIGHT BULBS
24 - 40 & 60 Watt **15c** Each
100 Watt **20c** Each
Fuse Plugs **7c** Each

CARTRIDGE
.22 Short ..... 35c box
.22 Long ..... 50c box
.22 Long Rifle ..... 55c box
Air Rifle Shot 10c
Repeater Caps for Toy Guns 5c
12 & 28 Guage Shells
303 Savage

STOVE PIPES
Heavy 7B Pipes ..... 30c each
Heavy 7C Pipes ..... 25c each
Elbows 35c -:- Half Pipes 20c
Taper Pipes 5 to 7 or 6 to 7 **35c** each
3" Pipes and Elbows
6" Pipes and Elbows
Stove Boards - Fire Guards

CHEMICAL CLOSETS

White Enamel Casing - Mahogany Finished Set - 3" Pipe Collor
Each **$9.95**
We also have in stock
3" PIPE & ELBOWS FOR SAME

Leave your Order for the next COFFIELD ELECTRIC WASHER

FULTON BROS.

DIAL 345 FOR PROMPT DELIVERY

The Bargain Table

ESTRAY

Came on my place about July 1st, black and white Holstein heifer, coming 2 years old. Owner may have same by paying expenses and proving ownership.—Stanley Brown, Morewood. 6

FOR SALE

1934 Plymouth Sedan. Good running order.—Apply Jim Brannen's Garage, Chesterville. 6

FOR SALE

House for sale, immediate possession. Down payment, balance on easy terms.—Apply M. J. Flynn, Howard Street. 6-3

FOR SALE

1941 Chevrolet ½-ton truck. Good as new, should be seen to be appreciated. Replacing with large size. —A. Anderson, Phone 482, Chesterville. 6

FOR SALE

Quantity of dry mixed soft wood, 12 inches long, $5.00 per cord, delivered in 9 or 10 cord lots.—Apply B. J. Masterson, Greenfield, Ont. Phone 98r2 Alexandria. 6

FOR SALE

1936 Master Chevrolet Sedan. Motor in excellent condition. Good tires and body.—Milton Phillips, Phone 326 or 588, Chesterville, Ont. 5-3

FOR SALE

Heifers for sale, freshening last of March.—Apply George Richer, Phone 353, Berwick. 5

FOR SALE

Farm of 217 acres, mostly tillable, some good wood land. House has pressure system and furnace. Buildings in good repair. Barn ties 40 cows. 5 miles West of Waddington, N.Y.—Apply John C. Salton, Waddington. Phone 5391. 5

FOR SALE

1928 Chevrolet truck, A1 condition, good tires, good motor.—Apply Gordon Ross, Finch, Ont. 5-2

TENDERS WANTED

Tenders for caretaker and restaurant for Legion Memorial Rink for the coming season, will be received for both or separately, up to November 20th, 1948. Addressed to the President, Leonard T. Moriarty, Chesterville. 5

FISHER CEMENT BLOCK CO.

Manufacturers of

Cement Blocks, Stucco or Granite, Silo Blocks all sizes.

Sills to Specifications

KEMPTVILLE, Ont. PHONE 629r15

DR. B. W. LAPP, D.V.M.
Home and Office Dial 492
Just North of Munro's Garage
King St. Chesterville

DR D. DOCKSTEADER
Accredited Veterinarian
Tel. 395 Chesterville

North Lunenburg

The many friends of Mrs. Etta Wereley are sorry to hear that she is confined to her bed through illness.

Dr. James MacMillan, Grimsby, was a guest on Sunday of his sister, Mrs. Douglas Rupert and Mr. Rupert.

Miss Adele Moke, Cornwall, spent the week-end with her sisters, the Misses Josie and Mae Moke.

Mr. and Mrs. Morgan Warner, Russell, spent a few days recently with Mr. Morley Wyatt and Miss Lottie Wyatt, also Mr. and Mrs. Jack Wyatt.

Mrs. Lloyd Smith and daughter Marion, Chesterville, spent a few days last week with her parents, Mr. and Mrs. Ralph Bush and D'Arcy.

The many friends of little Joyce Bugden, youngest daughter of Rev. E. B. Budgen and Mrs. Bugden, were sorry to hear of the accident she met when she severely cut her nose. She was taken to the General Hospital in Cornwall, where seven stitches were required to close the wound.

Mrs. Edwin Shay, Chesterville, spent last week with her parents, Mr. and Mrs. Elburn Wereley and also Mr. and Mrs. S. H. Moke at Lunenburg.

Mrs. Hessie Rupert, returned home on Sunday after spending a week with her daughter, Mrs. Roy Hawn, Mr. Hawn and Dexter at Ottawa.

Mr. and Mrs. James Shaver, Wales, were recent guests of Mr. and Mrs. Glenn Rupert and family.

Mr. Aubrey Rupert returned home on Thursday after spending the past month in Belgium.

Mr. and Mrs. Ray Hawn and son Dexter, Ottawa, were guests on Sunday of Mr. Morley Wyatt and Miss Lottie Wyatt.

NOTICE

Will the parties who have removed snow fence or posts, with permission or without, from the church shed in Morewood and the Catholic Church shed in Chesterville, please return same by 15th inst., and save further trouble and delay, as we need it now, before frost sets in.

By Order.

FOR SALE

Boy's heavy winter coat, size 3, brown; girl's snow boots, size 6.—Apply Mrs. B. Cantin, Victoria Street, Chesterville.

FOR SALE

Cedar wood, stove lengths at $2.50 per cord at farm.—Apply Albert E. Smith. Dial 550, Chesterville. 5-tf

FOR SALE

A good black seal coat. Size 36, price $40.00.—Phone 1, Winchester. Box 380. 5

WILLIAMSBURG NOMINATION MEETING

Notice is hereby given that a meeting of the Ratepayers of the Township of Williamsburg, will be held in the I.O.O.F. Hall, Village of Williamsburg, on Friday, the 19th day of November 1948, at 12 o'clock noon and one hour thereafter to nominate candidates for the offices of Reeve, Deputy Reeve, Councillors and Public School Trustees for Williamsburg Township School area, and if more candidates are nominated and remain in nomination than are required to fill the several offices, a poll will be opened on Monday, December 6th, 1948, in the polling stations as named in by-law.

Dated at R. R. 2 Williamsburg, this 5th day of November, 1948.

Lyle O'Shaughnessy,
Clerk and Returning Officer for the Township of Williamsburg.

Orchardside

Mr. and Mrs. Harrison Allen and family visited on Sunday with Mr. and Mrs. Kenneth Shaver near Newington.

Mr. and Mrs. Nathan Casselman of Winchester Springs, visited on Sunday with Mr. and Mrs. Roy Elliott.

Mr. and Mrs. John Bolton and daughter Linda and Miss Mabel Price of Winchester Springs, visited on Sunday with Mr. and Mrs. Thos. Loucks.

Mr. and Mrs. Cornelius Kearns spent Thursday evening visiting Mr. and Mrs. Harrison Allan and family.

Mr. and Mrs. Clayton Coons and family of Toyes Hill, visited on Sunday with Mr. and Mrs. Carl Edgerton and sons.

Mr. and Mrs. Hulbert Henderson and children visited on Sunday with Mr. and Mrs. Willie Henderson.

Mr. and Mrs. Elmer Scott of Newington, visited on Friday with Mr. and Mrs. Willie Elliott and children.

Mr. and Mrs. Hubert Loucks and son Bert of Elma, spent Sunday evening with Mr. and Mrs. Thos. Loucks.

For Your
PERSONAL CHRISTMAS
GREETING CARDS
See
J. B. CANTIN
Victoria St. -:- Chesterville

NOTICE TO CORN GROWERS

The Canada Starch Co. will have its corn sheller set up in its yards at Cardinal, from November 12 to November 27th, to shell local corn. Phone the company a day or two in advance if you intend hauling your corn.

The sheller will be in this district possibly some time in January and stationed at some central place.

For further information write or phone

Eric Casselman
Arrangements made by the
Dundas County Federation of Agriculture

BUY A BETTER
USED CAR
at
ROY MOTORS LIMITED
602 Pitt Street,
CORNWALL, ONTARIO.
Phone: 2967

1947 Studebaker Soupe
1946 Ford DeLuxe Sedan
1946 Chev. Sedan
1942 Ford Coupe
1941 Plymouth Sedan
1941 DeSoto Sedan
1941 Ford Coach
1940 DeSoto 5-Pass. Coupe
1940 DeSoto Sedan
1940 Dodge Coach
1940 Ford Sedan
1939 Ford Sedan
1939 Chrysler Sedan
1939 DeSoto Sedan
1938 Plymouth Coach
1932 Chev. Sedan

TRUCKS
1947 Ford ½ ton Panel

SEE THE NEW ENGLISH FORD

Ask About Our
Special Guarantee
at
ROY MOTORS LIMITED
Dealer of
MERCUY – LINCOLN – METEOR

TENDERS WANTED

Sealed tenders will be received by the undersigned up to 6.00 o'clock p.m., Friday, November 19th, 1948, for the rental of a suitable truck to attach Snow-Plow No. 1, to. Applicant must furnish a helper. Any further information may be received from the Road Supt. Mr. J. V. Fetterly, Morewood, Ont.

The lowest or any tender not necessarily accepted.

J. Steen,
Township Clerk,
5-2 Morewood, Ont.

AUCTION SALE

OF
LIVE STOCK, IMPLEMENTS AND HOUSEHOLD EFFECTS

The undersigned will offer for sale by Public Auction on the premises
Lot 15, Con. 10, Twp. of Winchester
1 Mile West of Morewood on the Donald Forrester Farm
ON
FRIDAY, NOVEMBER 12th, 1948
Beginning at 12.30 o'clock, p.m. sharp

26 Head Pure Bred and High Grade Holstein and Ayrshire Cattle

8 Holstein Milch Cows; Registered Holstein rising 3; Registered Ayrshire rising 3; 11 Holstein Heifers rising 3; 3 Holsteins rising 2; 2 Registered Ayrshires rising 2. All the heifers listed above are vaccinated and all cattle are pasture bred. Grey Gelding 5 years, 1400 lbs.; Black Gelding 8 years, 1600 lbs.; Black Gelding 1350 lbs, 5 years; Chestnut Gelding, 7 years, 1400 lbs.

Farm Equipment - Household Effects

Single Harness; 2 Iron Coolers; 2 Buggy Poles; Square Galv. Tank; Round Steel Tank 500 gals; Steel Drum 40 gals; 7 8-gal Milk Cans; Pails, Strainer, Water Fountains, Chick Feeders, Feed Barrels; Oil Chick Brooder; Gem Electric Fencer; Cross Cut Saw; Swede Saw; 3 Colony Houses 12x16; 2 Side Delivery Rakes; 2 Wagons with Racks; Steel Wheeled Wagon; F&W Grain Binder; Reaper; Hay Tedder; McC-D oCrn Binder; McC-D Corn Planter; Set Heavy Sloop Sleighs; Red Sleigh; Cutter; Fanning Mill; Root Pulper; Set 1000 lb Scales; 2 Sets Double Harness; 2-furrow Plow; Set Discs; Wilkinson No. 3 Walking Plow; McC-D Sulky Plow; 2 Sets Drag Harrows; Stiff Tooth Cultivator; 2-horse Cultivator; 2 Walking Cultivators; Potato Planter; Potato Digger; 2-row Potato Sprayer; Sprayer Tank; Deering New Ideal 6-ft Mower; Mower 6-ft; F&W Dump Rake; McC-D Drop-head Hay Loader; Quebec Heater; Round Heater; Circular Heater for Coal; Norge Oil Heater, medium size; Kitchen Cabinet; Table; 4 Cupboards; Kitchen Range; Steel Cot; 6 Chairs; Arm Chair; Bed Springs; 8 Cane Bottom Chairs; Small Table; Bench; Trunk; Other Articles.

TERMS OF SALE

CASH; except to those desiring it credit may be had for 8 months on approved joint notes bearing interest at 3%

HAROLD B. ALLISON, Prop.
J. V. Fetterly, Auct., Phone 223, Chesterville.

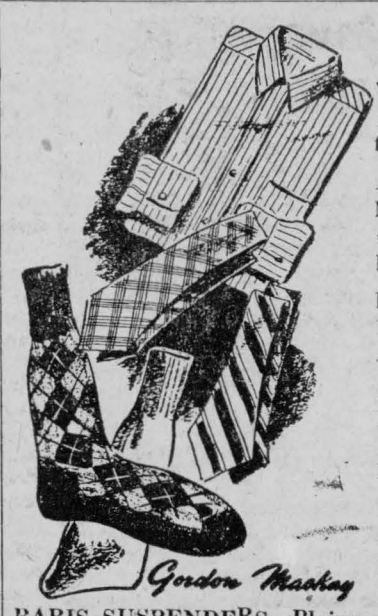

WOLSEY SOCKS—Plain colours, English knit. Duo-Shrunk for permanent fit. Sizes 10 - 12 ..... Price **1.50**

ARROW-FORSYTH B.V.D. SHIRTS FOR MEN—Sanforized Shrunk. Smart patterns. All sizes Price ..... **3.95 - 4.50**

FORSYTHE-BERKLEY NECKTIES FOR MEN—Fresh new patterns All sizes ..... Price **1.00 - 1.50**

STRAND ALL WOOL PLAID SHIRTS FOR MEN—Attractive patterns. All sizes. A real fall and winter garment. Price **8.95**

HOLEPROOF SOCKS FOR MEN—Choice of many new patterns and designs. Sizes 10 - 12 Price ..... **85c - 1.35 - 1.50**

PARIS SUSPENDERS—Plains or fancy patterns Made for comfort ..... Price **1.50**

KAYES WINDBREAKERS FOR MEN—Plain blue or grey Plain blue or grey. Colorful red and black checks. ..... **9.50 - 9.95**

O. V. PURE WOOL WINDBREAKERzS FOR MEN—Fine materials. Best make. Colours blue, wine, green Price ..... **8.95 - 9.50**

BOYS' FLANNELETTE PYJAMAS—Heavy weight, made just like Dad's. Sizes 8 - 10 - 12 years ..... Price **2.75**

KRANGLE BREECHES—Boys' long-wearing heavy tweed. Grey or brown. Double knees. Sizes 24 - 34 ..... Price **3.95**

GOODHUE NAVY BLUE DRILL OVERALLS FOR MEN Sanforized shrunk. Sizes 36 - 44 ..... Price **6.95**

BILTMORE FUR FELT HATS FOR MEN—Smart shades of blue, grey and brown. Choice of new styles. All sizes Biltmore Cavalier ..... Price **5.00**

NORWOOD RUBBERS—Men's gum rubber, felt lined with flet tops. Best for warmth for the oudoor man. Sizes 6 - 11. ..... Price **4.95**

TURNBULL'S "E88" COMBINATIONS FOR MEN—Popular winter garment, double chest and back. Sizes 36 - 44 ..... Price **4.95**

O. V. PURE WOOL BLANKETS—Choice of popular shades of blue, green, rose, gold, satin bound. Size 60x80 ..... Price each **8.50**

J. F. Moriarty
Phone 354 - - Chesterville

NOTICE

While the iron we have on hand lasts,
you can get the same old
hand-made, locked and rivetted Stove and Furnace Stove Pipes
you have been getting for the past 40 years.
at
McMURRAY'S SHOP

ROUGH PINE OR HEMLOCK
Tongued & grooved Pine or Spruce
DRESSED SPRUCE 2 x 4's
Spruce Rustic Clapboards
GYPROC - TEN|TEST
The Begg Lumber Co., Ltd.
CRYSLER, ONT.
PHONE 373 and AVOID DISAPPOINTMENT

Change Now
YOUR CAR ENGINE NEEDS PROTECTION AGAINST WINTER WEATHER
Change now to
CO-OP WINTER OILS
They will give you top-quality lubrication, flowing freely in the coldest winter.
IT'S TIME FOR ANOTHER CHANGE, TOO — TO WINTER GRADE CO-OP GREASES.
at your
Chesterville District Co-Op. Inc.
affiliated with
UNITED CO-OPERATIVES OF ONTARIO

CHESTERVILLE
Sash and Door Factory
OPPOSITE BARRIE'S MILL
Kitchen Cabinets custom made to your measurements. Call us for an estimate.
SHAVINGS FOR SALE
Ernest Allison, Prop.
PHONE 311 CHESTERVILLE

J. I. Case Implements and Repairs
We have on hand:
M-H 101 Super on Rubber, Lights and Starter. New motor just installed.
Pressure Pumps, Pipes and Fittings
New Rubber Tired Wagon
Beatty Equiwment of All Kinds
C. R. Swerdfeger
General Supply Phone 545 Morewood

Milk: Problems of Production and Distribution

The following article is the text of an address given by Mr. C. Allison Graham at a recent meeting of the Chesterville Rotary Club

In Canada, Dairy Farmers are divided into four groups, classified as to the products for which their milk is used.

First, is the Fluid Milk Producers —those farmers who ship milk to be put in bottles for fresh milk consumption. This market always gives the greatest returns to the producer and this market assimilates 25% of Canada's milk.

Then there are the Concentrated Milk Producers who supply the Evaporated, Condensed and Powder Milk Plants. 10% of Canada's milk production is used in this group.

Thirdly, we have the Cheese Producers, supplying milk to our numerous cheese factories and absorbing also 10% of the supply.

Lastly in remuneration, but greatest in numbers are the farmers producing milk for butter manufacture. 55% of Canada's milk supply is produced by this group.

For milk going into bottles, the farmer receives $4.00 per cwt. For that going into cans and powder, the concentrated milk producer receives about $3.00 per cwt. The returns to the cheese producer are roughly $2.75 per cwt. and the creamery producer is still lower than this.

Now let us consider the position of the various groups with regards to supply and demand. Total milk production in Canada is down, although the returns are the highest ever. To account for this situation, I think many farmers are swinging away from milk production to other means of obtaining just as good or even better incomes with less labour. Our corn cash crops in Eastern Ontario this year is a good example of this. The amount of milk for the fluid trade is down because the demand has lessened. In wartime when the government subsidized the consumer to drink milk and subsidized the farmer to produce it, we reached an all time high in fresh milk consumption. With the dropping of subsidies and the increase in the cost of milk, consumption has dropped. Government policy during wartime was to maintain a high fresh milk consumption to help keep a high standard of health at a critical time. The promising feature in the dairy picture is the canned and powder group, while all other milk products are dropping in production, this group is expanding very rapidly. The use of concentrated milk products is increasing steadily in Canada and abroad. The concentrated products include evaporated whole milk, powdered whole milk, powdered skim milk, powdered cream, sweetened condensed whole milk, sweetened condensed skim milk. I would suggest that if you find bottled milk and cream too expensive, try powdered whole milk and powdered skim for cooking and canned milk for your tea and coffee. I have also often wondered why people who are trying to buy economically do not buy skim milk to drink and if they need the fat, spread their butter a little thicker on their bread. People kick about 70c butter yet pay $2.00 a pound for it in bottled milk.

The cheese production in Canada is declining very rapidly. The demand in Canada for cheese was sufficient to give a return for farmers favourable to other milk prices. However, our British contract was made for 30 cents, somewhat below this summer's domestic proices. All cheese is now requisitioned to fill the contract and the price is not attracting as much milk as is needed.

The one dairy product that everyone has heard a lot about is, of course, butter. The recent shortage and resulting pressing for oleomargarine has started a lot of argument. At the moment, the Supreme Court of Canada is deciding if oleo is to be banned by the Federal Government. Very few people arguing for oleo, bother to consider both sides of the argument and do their best to misrepresent the facts. Typical is Senateur Euler who has been fighting for oleo for years. He publicly states that we produce enough oil for oleo. True, if we cease to make soap, shortening and everything else in which vegetable oil is used. Even now we import thousands of pounds of vegetable oils.

To the editors of McLeans and Liberty Magazines, the problem is very simple: the M.P.'s are just afraid of the Dairy vote so ban margarine. There is no other consideration apparently. Shall we consider both sides for a minute. If we are allowed oleo, we shall all get a cheaper spread, and two or three large importers of raw vegetable oils will make additional millions of dollars annually. As I have stated, 55% of all milk in Canada goes into the manufacture of butter, and prior to the war when there were no controls, the price of butter influenced all dairy prices. In May and June as the price of butter generally dropped with increased production, the price of milk at Nestlé's in Chesterville, also dropped, although none of this milk went into butter, just because the price of milk on an open market is affected by the price of butter.

In Canada, butter production has tended to remain for years suffcient to meet our necessary requirements. Occasionally, we did not produce enough for our needs and had to import a little. But generally, we supplied enough for our own needs and the price was someweat higher than the world price, yet not too high for the consumer. However, if we had even 5% too much butter, that small amount depressed the market and all dairy prices tended to drop. Suppose we get oleo, ande follow United States example, eat 50 percent butter and 50 percent margarine, the other 50 percent of our butter production would be surplus and our dairy industry continually depressed. There is no other outlet for this milk used for creameries, it is produced over too extensive areas to build cheese factories and condensaries.

People say, U.S.A. have it and dairy industry does not suffer—why not here? In America, their population is sufficient to consume all their butter and an equal amount of margarine. What about Denmark? They eat margarine and sell their butter. It is a money making proposition with lower standards of living. Do we want that?

The problem then, is much more complicated than just a government's fear for the farm vote as some of our editorials would suggest. The Ottawa Morning Journal has said, "After giving more study perhaps there is much to be said for both sides."

If a M.P. is sincere he must decide which is the better for Canada, a cheaper spread, or a set-back to the billion dollar dairy industry. Except for a retired man on a fixed income, how many of you were better off financially when butter was 25c a pound than you are now at 70c a pound? Perhaps the day will come when the size of our population will merit the use of margarine but I do not think that now is the time.

In wartime, the government decided that our milk production would not keep up with the demand so gave fluid milk top priority, cheese for Britain next, then concentrated milk products and butter last. In order to keep butter last on the list in production, the government deliberately kept the returns less to the cream producer. It seemed unfair to the producer to keep as much milk out of butter as possible by this means. The present butter shortage started then.

In Canada, most milk producers belong to a Milk Producers Organization. These organizations in turn are all members of the Dairy Farmers of Canada. When a serious producer problem arises, representatives of Dairy Groups can be called together on a few days notice by the Dairy Farmers.

In Ontario we have four organizations: the Ontario whole Milk League, the Ontario Concentrated Milk Producers Association, the Ontario Cheese Producers Association, the Ontario Cream Producers Association. The first two operate under the Ontario Milk Control Act, the others under the Ontario Farm Products Marketing Act.

In this area, we are members of the O.C.M.P.A. This organization has 1400 members and operates on an annual budget of about $40,000 collected as membership fees. We have 5 permanent employees: secretary-manager and stenographer in our Toronto office and three fieldmen. In turn, we have a local organization at Chesterville. This set-up is about the same in the other farm organizations.

Our farm organizations have engaged economists to calculate the cost of producing milk. We have never received the cost of production for our milk. In figuring the cost of production, we add the feed costs of concentrates, hay, silage and pasture to the labour cost and depreciation and hauling, etc. Credit is allowed for milk used on the farm and for the manure.

How does a dairyman stay in business when he is not getting the cost of production? Some deal in cattle, continually buying and selling; some have pure bred breeding stock to sell; some have other farm businesses such as poultry, hogs or cash crops. A very few are efficient enough to make money by producing cheaper than the aevrage. The rest stay in the business by taking lower laebour earnings and thereby letting building, equipment and fences deteriorate.

As proof of the above, consider the value of the average farm to-day. The sale price of a farm is about the value of the buildings on it, and generally it is difficult to sell the farm even at that. Unless our cost of production figures are correct, why are people so reluctant to buy dairy farms?

Speaking of costs, farm prices have increased by 14% during the past year and farm costs have increased by 12% .We are gaining.

During the war years, Canada exported her food to Britain by yearly contract. The price was kept below world price with the understanding that as prices began to drop we would still sell by yearly contract. In normal times we sell our farm products to Britain but buy our wants from U.S.A. To do that, Britain very obligingly gave us American dollars for our cheese, canned milk, pork and eggs.

New Britain has no American dollars to pay us and we still want to sell her our farm products and buy in U.S.A. The result is that unless the Canadian consumer buys more British Products, our contracts of cheese, canned milk, bacon and eggs will not be renewed and the Canadian farmer will have lost out on the deal. So the future of our farm products markets looks dark at the moment.

However, in spite of this outlook in Canada, experts on world food supply predict a shortage of food. Our world population has increased by 200 million and our capacity to produce more food has not increased. Unless we practise better land use and conservation, our capacity to produce will decrease. In this district years ago, a farmer would have been hauled up in court and fined if he had tests as low as the plant and cheese factory average now in the summer time. These same cows when shipped to U.S.A. often test better. Our land must have lost part of its productive qualities. Furthermore, we seem to have a good grain crop only once in a while. Perhaps we depleted our soil by years of improper soil management.

This talk has been very sketchy but I have tried to show you a few of the problems which we farmers have to face, and that we are doing our best to meet them as they come.

Church News

MOREWOOD UNITED CHURCH

The services on Sunday at Morewood United Church were conducted by the minister, Rev. W. J. Copsey, B.A. The text of the morning sermon was John 3,36, "He that believeth on the Son hath everlasting life and he that believeth not the Son shall not see life; but the wrath of God abideth on him." The plan of salvation is presented in the text. The love of God provides for the salvation of the soul through the Son who takes away the sin of the world. Faith in Christ as the redeemer secures that quality of life which is eternal, disbelief is equal to personal rejection of the Divine plan and results in eternal loss.

The anthem was "Come Closer Lord," the solo part being taken by Mrs. Gordon Steinburg.

At the evening service the senior scholars of the public school under the direction of the principal, Elgin Bowyer, rendered a number of selections. The children sang with sweet clean voices and with such enthusiasm that brought inspiration to the whole congregation. The sermon was entitled "Three Crosses" based on the text John 19.18, "Where they crucified Him, and two others with Him, on either side one, and Jesus in the midst." The cross of Christ and that for which it stands is the Central Fact of history The Central cross speaks of Divine love, the cross of the penitent thief tells of God's forgiving grace, the cross of the impenitent thief is a warning that though there may be forgiveness at the eleventh hour, the midnight of life may strike and the final opportunity of salvation be lost.

Miss Smith presided at the organ and Mr. Elgin Bowman at the piano.

A woman likes a man to assert himself—before they are married.—Edward H. Dreschnack.

Being as smart as a steel trap includes knowing just the right moment to shut up.—G. Normal Collie.

Two good openings for a young man are his ears.—Richard Armour.

The man who really knows a lot about women is too smart to admit it.—Richard Attridge.

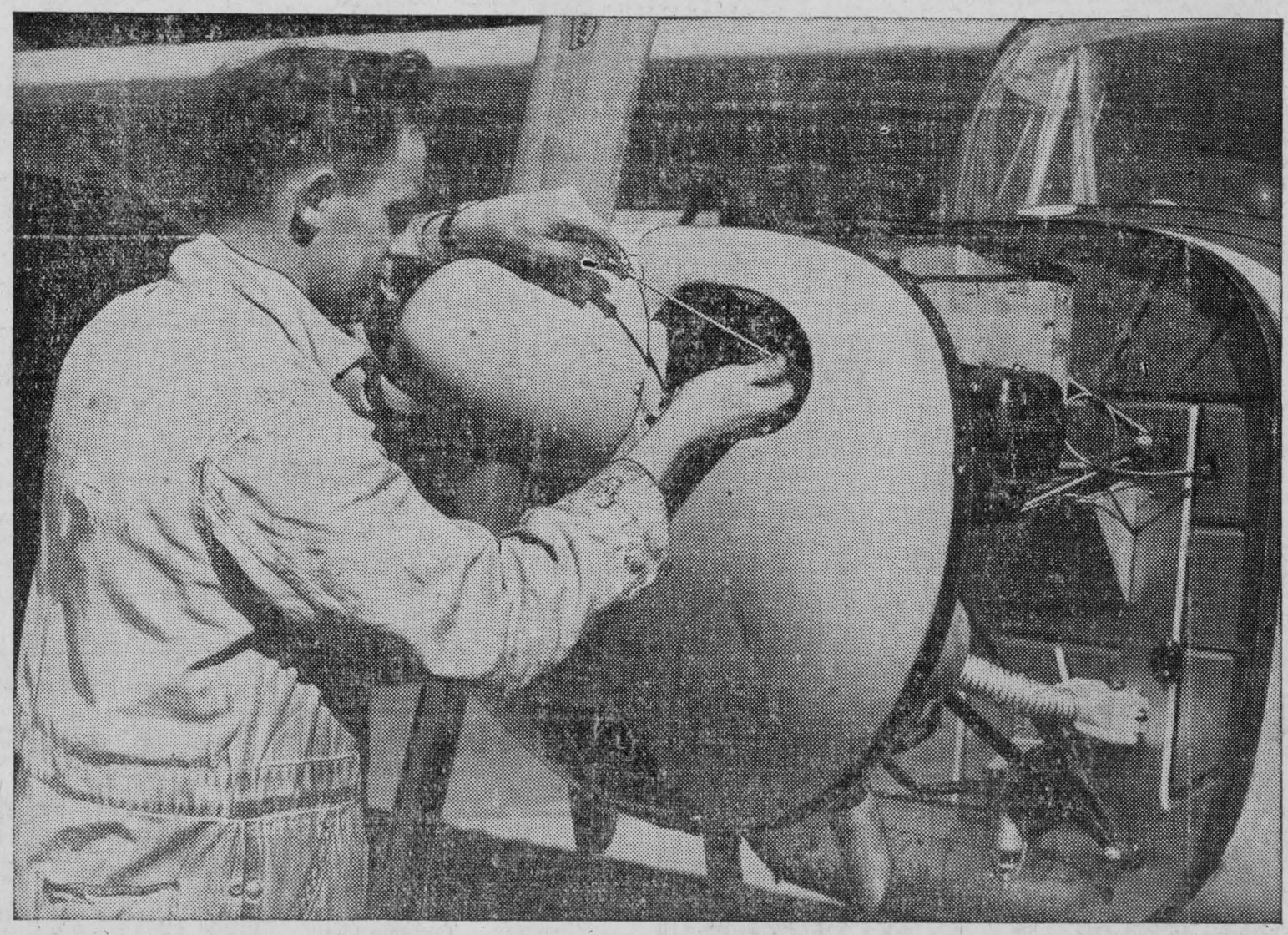

HANDS AT WORK...

LEARNING AERO ENGINE AND AIRFRAME MECHANICS

ONTARIO'S products are desired and purchased by people all over the world and the capacity to produce such goods largely determines the economic welfare of every man, woman and child within her borders. Because the sale of every article produced in Ontario brings valuable dollars into this Province, we all are more assured of job security . . . and we and our children can have more of the better things in life. To produce such goods in sufficient quantities, skilled labour is vital. That is why every single one of us should be glad that war veterans are constantly being trained to provide the skilled hands so needed by industry. Veterans receive ON THE JOB training under expert instructors in our Ontario factories.

This training, provided through the co-operation of the Department of Veterans' Affairs, the Federal Department of Labour and the Ontario Department of Education, starts veterans off on the road to skilled craftsmanship. Taught to use their hands in general aero engine and airframe work, both on military and civilian aircraft, these veterans may qualify for a Department of Transport license, authorizing them to declare aircraft airworthy. In aircraft manufacturing plants and on flying fields throughout Ontario, these newly-skilled veterans will have the opportunity to apply their talents and training. Their efforts will help to make Ontario a finer place in which to live and will contribute to the welfare and happiness of all her citizens.

THE BREWING INDUSTRY (ONTARIO)

AERO ENGINE MECHANICS

H. Parry, 25, of Oshawa, Ontario, a Canadian Army veteran, is shown making an adjustment to the engine of a Cub Trainer. Students work on various types of aircraft ranging from the Cub Trainer to multiple engine military aircraft. Many veterans, trained as ground crew specialists during the war, have chosen to take post-war training in this occupation for which they are particularly suited. For them the transition to peace-time employment has been easier.

THE BREWING INDUSTRY ONTARIO

Goldfield

Miss Doris Fawcett of Chesterville, spent a few days with her aunt, Mrs. Ernest Montgomery and Mr. Montgomery.

Miss Margaret Baker, R.N., left for Sarnia after spending a few weeks with her sister, Mrs. Charles Burd Mr. Burd and Reginald.

Miss Rose McMahon and James McMahon visited friends in Alexandria.

Messrs. Donald and Hugh Gillies spent Wednesday at Lake St. Francis, visiting Mr. and Mrs. R. J. Wood of Montreal, who are spending a month at their summer home.

Mr. Carl Burd of Niagara and Mr. William Burd of Buffalo, visited with Mr. and Mrs. Charles Burd and Reginald and other relatives here.

Mr. Donald Gillies spent Friday at the saw mill at Grantley.

Mr. and Mrs. D. A. Gillies visited with Mr. and Mrs. Alfred Carkner and family at Archer.

Mrs. Charles Winters visited friends in Chesterville, recently.

Mr. and Mrs. Fergus MacKercher of St. Elmo, Mrs. Donald MacMillan and Mary visited with Miss Isabel MacMillan and John MacMillan.

Many friends here of Master John Neville, son of Mr. and Mrs. Ewart Neville (nee Lillian MacLean) are glad to hear that he is recovering from an appendicitis operation in the Cornwall General Hospital. He is in his fourth year. Miss E. Ruddy, R.N. was one of the nurses in charge.

Mrs. Charles Burd. Mrs. C. MacLeod, Mrs. Roland Droppo, Misses Margaret MacLean and Nell Gillies attended the November meeting of the Finch Women's Institute held at the home of Mrs. G. MacLean, Finch, on Thursday evening.

Mrs. Charles Burd. Mrs. Dan McMahon and Helen, Miss Nell Gillies, Mrs. Blake Nephew and Leila attended the Achievement Day of the Girls Clubs in Finch Community Hall, sponsored by the Women's Institute.

A meeting of the Nimble Fingers' Club sponsored by the Women's Institute with the leaders, Mrs. Rupert MacIntyre, Mrs. Harold Cameron and Mrs. Blake Nephew was held at the home of Mrs. Blake Nephew on Friday evening, Achievement Day for the clubs of Stormont County, which was held in Finch Community Hall on Saturday. Miss MacDonnell, Miss Lindsay and Mrs. Hayes, Home Economics and Instructors were in charge.

Miss Margaret MacLean and Malcolm MacLean spent Saturday in Ottawa.

Word was received here of the death of Mrs. Huisgin (nee Florence MacLean) daughter of the late Rev. James MacLean of Dutton, formerly of this place.

Mr. and Mrs. William Sutherland have taken up residence in Finch.

The sympathy of the community is extended to the relatives of the late Mr. Thomas McDonald who died on Saturday in Cornwall. Funeral was held Monday from Brownlee's Funeral Home to St. Bernard's Church, Finch.

Born on November 6, 1948, to Mr. and Mrs. Bernard Foley (nee Edith Murphy) at the Wood's Nursing Home at Chesterville, a son.

Messrs. Gordon MacIntyre and Lionel Baker, Mrs. Morrison MacLeod and sons attended the Ottawa Winter Fair.

Mr. and Mrs. John MacLeod of Ottawa, visited the former's brother, Mr. D. C. MacLeod and family.

GYPSY BALLADEER



This happy-looking person is Tony Stecheson, whose soft-voiced tunes sung to his own guitar accompaniment are heard every Thursday at 7.00 p.m. on Trans-Canada, in a program called Tony the Troubador.

Cedar Grove

Mr. and Mrs. Cecil Gove and Ruth of Sandtown, spent Sunday evening with Mr. and Mrs. Alfred Aumell.

Mr. and Mrs. Frank Hoffman, Stanley Plamadore, Cornwall, were guests Sunday of Mr. and Mrs. Garnet Dennison.

Mr. Milton Crites, Second Concession, Fred McIntosh, Aultsville, spent Friday evening with Mr. and Mrs. J. Beaupre.

Mr. and Mrs. Chesley Swerdfeger visited Mr. and Mrs. Will Scott, Winchester, Sunday.

Mr. and Mrs. W. McCaslin, Mr. and Mrs. Ernest Marcellus of Iroquois, Mr. and Mrs. Jay Bailey, Winchester Springs, were callers of Mr. and Mrs. F. Dafoe, Saturday.

Glenn Dafoe accompanied John Countryman to Cornwall, Tuesday evening and attended a Hallowe'en party in Beach Hall.

Friendship is the shadow of the evening, which strengthens with the setting sun of life.—La Fontaine.

An empty brain and a tattling tongue are very apt to go together. —Old Proverb.

Making the old car do doesn't mean sixty-five.—A. A. Lattimore.

The safest time for men to wind up their affairs is before marriage.—Shannon Fife.

Morewood

Rev. and Mrs. McCord, Mr. and Mrs. E. Halfpenny of Carleton Place, spent the week-end with friends here.

Miss Leah Hough and Miss Mamie Gollan were guests of Mr. and Mrs. Murray Dillabough on Sunday.

Mr. and Mrs. Harold Baker, Nation Valley; Mr. and Mrs. Bill Vanstone and children, Ottawa; Mr. and Mrs. Donald Carruthers and little son, were Sunday guests of Mr. and Mrs. Harry Popplewell. Mrs. Carruthers and baby remaining for a week.

Mrs. Mabel Newman spent Tuesday with her father, Mr. Howard Faulkner.

Recent visitors at the home of Mr. and Mrs. T. E. Coulthart were: Mr. and Mrs. Wm. Appleby, Phyllis and Billie and Mrs. Harry Appleby of Governour, NY; Mrs. O. Kerr, Mountain; Mr. and Mrs. W. Coulthart and son, Winchester, and Mr. and Mrs. J. Shane and sons, Cardinal.

Congratuations to Rev. and Mrs Heustin on the birth of a daughter, October 29th, at Montreal Hospital.

Mrs. Lawrence Walker, Mrs. Paul Joansen and children visited Miss Ellice Smith, Tuesday.

Mrs. A. St. John of Hull, called on Mrs. Jas. Fetterly Tuesday evening.

Mr. and Mrs. Wilfred McMillan and children of Elma, visited Mr. and Mrs. J. B. Loughridge, Sunday.

Nation Valley

Mrs. B. Stewart, Mr. Ross and George of Saskatchewan, Mrs. Jimmie Kerr of Edmonton, spent the week-end at B. J. and Glenn Hollister's.

Farmers in this locality are well advanced with their Fall ploughing.

A number from this place attended the Hallowe'en party in Mr. Clifton Gallinger's vacant house on Friday night. All report a very nice time.

Mr and Mrs. Charlie Holister and Judy and Mrs. Harold Ward and son Charles of Honey Falls, spent a few days at B. J. and Glenn Hollister's.

Mrs. George Purchon has returned home from Almonte, where she spent two weeks with Mr. and Mrs. Harry Richards and daughter Rose Mary.

Mr. and Mrs. Donald McLean are spending a few days at Babcaygeon.

Stewart Hart is busy plowing for Donald McLean and Glenn Hollister.

Hyndman

Mr. and Mrs. Lorne Conley and Lloyd, Mr. and Mrs. Ray Grant visited friends in Prescott, on Tuesday.

Mr. and Mrs. Harve Irving of Ventnor, were Wednesday evening visitors of Mr. and Mrs. Howard Robinson.

To the bereaved one of the late James Somerville, we express our deepest sympathy, especially to the sorrowing wife and family.

Mr. and Mrs. Willie Sayeau, Mrs. Joe Moulton were Thursday evening visitors of Mr. and Mrs. Howard Robinson.

Mr. and Mrs. Bert Lattimore called on friends in Cardinal, Thursday afternoon.

Mr. and Mrs. Robert Grant and Seila, Mr. and Mrs. Cecil Canning and Beverley visited friends in Cardinal, on Sunday.

Mr. and Mrs. Howard Conley and family of Prescott, Mrs. Jean Henderson of Toronto, were Sunday afternoon visitors of the latter's sister, Mrs. Robert Conley.

Mr. and Mrs. Hubert Robinson, Mr. Howard Robinson and Mr. Irving Robinson called on Mr. and Mrs. Sam Robinson of Winchester, on Sunday afternoon. Mr. Robinson is in poor health and his friends here hope he will soon be better. Mr. Robinson lived here before he moved to Winchester.

Mr. and Mrs. Chester Gilroy of Heckston, were Sunday evening visitors of Mr. and Mrs. Roy McCarley.

Mr. and Mrs. Lorne Conley and Lloyd, visited Mr. and Mrs. Bob Conley of Silver City, Sunday evening.

On Wednesday afternoon Mrs. Clifford Gilmer and Mrs. Lawrence Pelton called on Mrs. Tom Irving at the home of her daughter, Mrs. Howard Robinson, to spend the afternoon with her before leaving our community, as she is leaving this week to spend some time with another daughter, Mrs. Andrew Gray of Ventnor. During the afternoon they presented Mrs. Irving with a sunshine basket from the neighbours and friends in the community. She could hardly thank them for the lovely gifts she received, she was so taken by surprise. She spent the remainder of the afternoon unwrapping the parcels and reading the verses that were enclosed in each gift. We hope she may be spared to enjoy them all and everyone joins in wishing her health as she is going to spend the winter in her old home in Ventnor, where she spent most of her life with her family.

APPLES ARE BEST WHEN WELL KEPT

Science has contributed much to the efficient storage of apples. Modern refrigeration can now be used to retain the full fresh flavour of fruit for a much longer period than in the days of our grandparents. Efficient methods of handling the crop from tree to storage have also made it possible to obtain apples in their full fresh, crisp and flavourful condition for months after harvest. says W. R. Phillips, Division of Horticulture, Central Experimental Farm, Ottawa.

If the householder is to benefit from these more efficient methods, care must be given to apples after they are purchased. In heated homes apples soon lose moisture, becoming wilted or shrivelled. With the loss of moisture ,flavour and crispness also disappear.

Heavily waxed cellophane or wide mouthed glass jars can be used to advantage in controlling loss of moisture. If apples are kept in this way, the moisture, which would normally escape through small porelike holes in skin, is held in.

It should be remembered that apples are alive. The cells within the fruit are continually breathing, taking in oxygen and giving off carbon dioxide. For this reason if glass jars are used the tops should not be screwed on tightly. If tightly sealed the apples will suffocate and take on objectionable flavours.

Correct temperatures are most important. The best temperature is 32 degrees F. but 40 degrees F. (the normal temperature of household refrigerators) is quite satisfactory for short intervals. When held at higher temperatures apples breathe more quickly, using up their normal nutrients.

To enjoy apples at their best with full fresh flavour, crisp texture and high nutritious value, store them in a cool temperature and enclose them in a moisture retaining container.

Hoasic

Mrs. Durham Wells spent the week-end with Mr. and Mrs. Ed. Lanigan and Francis of Kingston.

Miss Reta O'Shaughnessy was an over-night guest of Mrs. Duane Gow, Aultsville, Monday.

Misses Elsie O'Shaughnessy and Eva Colquhoun were guests of the latter's sister, Mr. and Mrs. Ferny Johnston of Bouck's Hill, on Sunday.

Jackie Searle spent the week-end with his mother, Mrs. Orpha Searle of Cornwall.

A number from here attended the Dafoe-Swerdfeger wedding in the United Church, Gallingertown, on Saturday.

Mr. Bernie Gallinger and son Lyle of Archer, were guests for tea at the home of Mr. and Mrs. Graham Wells, recently.

Mr. and Mrs. Clifford Hunter and son are busy moving this week to his father's farm, Mr. Neil Hunter, at Glen Becker. We wish them the best of luck.

The Colquhoun W.M.S. held their monthly meeting at the home of Mrs. Beatrice Colquhoun on Wednesday.

Friends here were shocked to learn of the death of Mrs. Edwin G. Vincent of Grimelle Avenue, Massena, N.Y., formerly of this place

Burial was at Aultsville Cemetery on Saturday, October 30th. She leaves to mourn her husband and one son, Garfield, also two sisters, Mrs. Cephrenus O'Shaughnessy and Mrs. Dalton Saddlemilre of Morrisburg. We extend our deepest sympathy to the bereaved in their hour of loneliness.

Our sympathy goes out to Mrs. James Swerdfeger and family in the loss of a loving husband and father.

Arithmetic in Practice

According to the manager of a branch bank in a large city, he can count on a certain increase in his personal loan department every September. The increase comes from the city's school teachers, who receive ten payments of salary a year and find that their money has vanished during the summer months. They then need something to tide them over until their salary cheques come in on the first of October.

The bank manager is glad to get the business, which amounts to a considerable sum in the aggregate, although each loan is relatively small. What does annoy him a little, though, is that one of the regular borrowers is a lady who last term gave his son a low mark in arithmetic.

Statistics indicate that most accidents happen in the kitchen—and the men have to eat them.—Hawley R. Everhart.

THE MIXING BOWL

By ANNE ALLAN

Hydro Home Economist



Hello Homemakers! "Never underestimate the power of a woman." According to the numerous letters we have received you have put conservation of electricity into practice. There are many ways to reduce the amount of electricity used in the home; this is especially true in preparing meals. Hydro has been rightly valued by you as a great convenience in lighting, heating, cooking and washing and consequently you have eliminated any non-essential use of it as requested in view of the emergency.

There are, however, a few neighbors who have not realized the need to save electricity in order that industrial and agricultural concerns may be served with power to do their jobs. Many, many operations are effected only by electric power. More electricity must be saved to produce food, clothing and shelter for our people. Let us consider every small saving.

1. Use a flashlight going through a hall with a high ceiling fixture in which there is a high wattage lamp. When exploring clothes closet, attic or basement take the flashlight. You can save electricity on these infrequent, short, trips.

2. Candles for the dinner table are now a necessity in order to save electricity.

3. Soak clothes in water to which you have added a detergent which softens the water and soaks out the dirt—then you need operate the washing machine for a much shorter period.

4. Shake the clothes before you hang them on the line and peg them to let the breeze dry them as quickly and as evenly as possible.

5. A card table near the clothes line will save you much time and much ironing. Fold everything as you remove the linen and garments from the line, spreading them smooth with the palms of your hands. Towels, pillow slips, sheets and underwear may be patted into shape ready to put away without ironing.

6. Plan to begin ironing with rayon fabrics while the iron is heating and set aside small sheer pieces to finish ironing after the iron is turned to "off" and is cooling.

7. If you have been ironing in a dark corner with a light on, heretofore, unhinge cupboard type of board and place it between two straight back chairs near a window.

8. Save time and electricity by planning meals ahead.

9. Keep a well-stocked emergency shelf. Make use of commercially prepared mixtures and individual baking dishes.

10. Prepare foods that the children can eat with you—then there will be less cooking—therefore less consumption of electricity. For instance, applesauce instead of apple pie.

11. Boil only the amount of water required for tea. The use of a dipper or quart measure in filling the tea kettle is as important today as the teaspoon to measure the tea.

12. If you only require two cups of water for tea or cocoa, heat it on the same closed element as you have cooked the potatoes using the electricity stored in the element.

13. Stored heat in the oven can be used to advantage. After you have baked an oven meal and the heat is turned off, custard mixtures, apples and tapioca can be cooked for the next meal's dessert.

OVEN MEALS

(1) Squash stuffed with Sausage Meat
Oven cooked carrots
Bread—Raisin Pudding

(2) Sliced Heart with Onion Rings
Scalloped Potatoes
Turnips, julienne
Baked apples
Rice pudding from stored heat

(3) Fish Loaf
Tomato-rice casserole
Gingerbread in Muffin tins
Creamy sauce from stored heat

(4) Baked Short Ribs of Beef
Tea Biscuits
Banana Pudding



IN TWO short years we have added over 257,000 telephones, put in hundreds of switchboards and trained thousands of people to extend and improve your telephone service.

We are adding more telephones to meet the continuing demand for service just as fast as equipment becomes available.

All this is being done in the face of rising costs. Yet, up to now, there has been no increase in the basic telephone rates established 21 years ago.

For you, this means greater value than ever before: for us, the satisfaction of providing "the best telephone service at the lowest possible cost".

THE BELL TELEPHONE COMPANY OF CANADA

Mainly About People

Send Your Items of Personal News to The Record —or— Dial 401

Mrs. W. Coulthart spent a couple of days with Mrs. L. A. Mackie last week.

Miss Bessie Moad of Toronto, spent the week-end with her aunt, Miss Helen Moad.

Mr. Arnold Sullivan of Rolphton, spent the week-end with his parents and brothers.

Douglas Senn of St. Anne de la Perade, Que., recently of Chesterville, is a patient at the Cooke Sanatorium at Three Rivers, Que.

Mrs. A. P. Munro of Burritts Rapids, spent the past ten days with Mr. and Mrs. Calvin S. Munro and family.

Mrs. Jean Buckland, Miss Addie Laundry and Miss Frances Laundry and friends of Ottawa, spent last Sunday with Mr. and Mrs. L. A. Machie of Crysler.

Mr L. A. Mackie called on Mr. and Mrs. Dal Nilson of North Lunenburg on his way to Potsdam, United States, where he will spend a couple of weeks.

Mrs. D. I. Jones returned to her home in Brockville, on Sunday, after spending the summer months at the home of her parents, Mr. and Mrs. John Brooks

Mrs. S. H. Moke of Lunenburg, is spending a few days visiting her neice Mrs. Edwin Shay and Mr. Shay.

Miss Margaret Gilroy of Ottawa, was a week-end guest of her parents, Mr. and Mrs. P. G. Gilroy.

Jim, Ronald and Arnold Sullivan attended the Sunday School Convention at Spencerville, and were guests of Mrs. Stertan.

Mr. and Mrs. L. H. Doering are spending some time in Sherbrooke, Que. They are calling on Rev. and Mrs. R. C. Tait and other friends.

Mr. L. A. Mackie returned home after spending a couple of weeks with Mr. and Mrs. Buell Moore of Perth, where he did some carpenter work.

Mrs. Helen Merkley returned Sunday after a two weeks visit with her children in Cornwall and Syracuse, N.Y.

Mr. George Beattie who is at present with his daughter, Mrs. Don McIntosh and Mr. McIntosh of Cornwall, spent the last week-end with friends in this vicinity.

Mrs. Harry Holmes of Winchester Springs, returned home Sunday last after spending a few days with her father, Mr. George C. Merklev, who is a patient at Kingston General Hospital.

Mrs. Geo. C. Merkley and son Lloyd and Mrs. Harry Holmes visited Mr. Merklev in the hospital.

Mr. Irwin Baker is visiting his brothers in Victoria, B.C.

Miss Shirley McMillan spent the week-end in Montreal, with Mr. and Mrs. Jack Weber who are returning to their home in Edmonton, Alta, after spending some time in Ontario with relatives.

Mr. George C. Merkley of Nation Valley, underwent an operation last Thursday at Kingston General Hospital. His many friends wish him a speedy recovery and to be home again soon.

Mr. and Mrs. James Hesson of Grantley, left on Tuesday for Cranbrook, B.C., where they will spend some time.

Mr. and Mrs. Irwin Beckstead of Aultsville, and Mrs. Ronald Smith and daughter Sharon of Cornwall, spent Tuesday afternoon at the former's home with Mr. and Mrs. Arthur Beckstead.

Mr. Willie McIntyre of Finch, was a Sunday afternoon guest of Mr. and Mrs. Arthur Beckstead.

'The Best Years of Our Lives One of Year's Best Shows

Down-to-earth human drama and heart-warming romance are to the fore in Samuel Goldwyn's Academy Award winning drama, "The Best Years of Our Lives," coming to the Community Theatre on Monday, Tuesday, Wednesday and Thursday of next week.

In this notable production, Myrna Loy, Frederic March, Dana Andrews, Teresa Wright, Virginia Mayo and Hoagy Carmichael have the stellar roles with Cathy O'Donnell featured.

The heroes, played by March, Andrews and a brilliant young newcomer, Harold Russell, all meet on the plane taking them back to their home town. March, gay and pleasure-loving, is returning to a bank executive's job and to his lovely wife and daughter, played respectively by Miss Loy and Miss Wright. Andrews has a very selfish and gold-digging wife, played by Miss Mayo. She was contented until her husband found nothing better than his old drug store job. Dana Andrews and Miss Wright fall in love, Russell also comes back dispirited to his sweetheart, but cannot bring himself to burden her with his woes. Miss Cathy O'Donnell, current young dramatic discovery by Producer Goldwyn, plays the sweetheart.

How all the difficulties are cleared up is handled with telling effect and delightful humor by the cast and in William Wyler's direction of Robert E. Sherwood's screenplay based upon MacKinlay Kantor's novel **Glory For Me.**

CARD OF THANKS

I wish to thank all my friends for cards, letters and treats while a patient in the Kingston General Hospital.

Mrs. Percy Froats.

Coming Events

EUCHRE PARTY

The C.W.L. Euchre Party originally dated for Wednesday, November 10th, will be postponed until November 17th, and will be held in St. Mary's Hall at 8 p.m. Everyone welcomed. Refreshments and prizes.

CHICKEN SUPPER

A chicken supper will be held at Colquhoun on Wednesday, November 17, in the Hall. Admission 75c and 35c 5-1

BAZAAR

Lady Clutterbuck, wife of Sir Alexander Clutterbuck, High Commissioner for the United Kingdom, will open a Bazaar and Tea sponsored by the Ladies' Guild of Holy Trinity Anglican Church at the Community Hall on Tuesday, November 16, at 3.00 p.m. Fancy goods, toy table, candy, home baking. Admission (including tea) 25 cents. All welcome. 5-1

SUPPER AND ENTERTAINMENT

The Presbyterian Ladies' Aid Society will hold a bazaar and supper in the Presbyterian Hall, Morewood, on Friday evening, November 12. Supper at 5.30. A one-act play "Yes Means No" and musical numbers will be presented. Admission 75c and 40c. 4-1

EUCHRE PARTY

A Euchre party will be held in St. Mary's Parish Hall, Chesterville, on Wednesday evening, November 10th, at 8.30 p.m. Refreshments and prizes.

EUCHRE PARTY AND DANCE

A Euchre Party and Dance will be held in Berwick Hall on Friday, November 12th, under the auspices of the Social and Dramatic Club of St. Bernard's Parish, Finch. Music by Reg Hill and his Swingsters. Admission, including lunch, 50c. 5-2

Colquhoun

Mr. and Mrs. Geo. Wright, Paul, Mrs. Colquhoun and Mr. Arthur Colquhoun motored to Ottawa on Sunday. Arthur took the train to Chalk River, where he has secured a position.

Mr. and Mrs. Emerson Barkley spent Wednesday with Mr. and Mrs. Lawrence Whittaker.

Dr. Phil and Mrs. Colquhoun of Waterville, Que., called on Mrs. Beatrice Colquohoun on Friday Mr. Colquhoun was a former resident of this community, having lived at Ballantyne farm. They were accompanied by their daughter and son-in-law.

Mr. and Mrs. Cecil Wilson called on Mr. and Mrs. Olin Ault and Jay Friday evening.

Mrs. Alonzo Murphy spent a few days with Mr. Murphy and Wallace, last week.

Mr. and Mrs. Geo. Wright accompanied by Mrs. Roy Hart and Mrs. Mahlon Gow, attended a Young People's Rally in Spencerville on Friday.

The W.M.S. met at the home of Mrs. Beatrice Colquhoun on Wednesday.

Mr Wallace Murphy called on Mr. Roy Hart on Monday evening.

CHURCH OF THE HOLY TRINITY
(Anglican)
The Rev'd Leon B. G. Adams, B.A., Priest
"Come and Worship"
TRINITY 25 — NOVEMBER 14
10.00 a.m. — Sunday School
7.30 p.m. — Evensong and Sermon

TRINITY UNITED CHURCH
Chesterville, Ont.
Rev. W. E. Wright, Pastor
SUNDAY, NOVEMBER 14th, 1948
10.30 a.m. Church School
10.30 a.m. Public Worship
7.30 p.m Public Worship

MOREWOOD UNITED CHURCH
The REV. W. J. COPSEY, Minister
SUNDAY, NOVEMBER 14th, 1948
10.30 a.m. Divine Worship
Preacher, Rev. G. Fee, B.A.
11.30 a.m. Church School
7.30 Service conducted by Y.P.U.
Special speaker Rev. Gerald Fee, B.A., of Williamsburg

Presbyterian Church in Canada
CHESTERVILLE, DUNBAR AND MOREWOOD
Rev. W. H. Heustis, B.A., Minister
SUNDAY, NOVEMBER 14th, 1948
10.00 a.m. Sunday School, Morewood
11 a.m. W.M.S. Thankoffering Service. Mrs. Younger-Lewis, Vernon, guest speaker

R.G.Dodds. D.D.S., L.D.S.
Dentist
DIAL 334
Over Post Office Block
CHESTERVILLE

Dr. S. H. Hutt, D.D.S.
CHESTERVILLE, ONT.
OVER BANK OF NOVA SCOTIA
DIAL 318

Cass & Cass
F. M. CASS, M.A. W. J. CASS, K.C.
LAW OFFICES
Chesterville Dial 371 Winchester
Bank of Nova Scotia Blk. Phone 11

Dixon & Rowe
FUNERAL HOME
Ambulance Service
Hospital Bed for Rent
HIGH GRADE FURNITURE
24 hour Service Day or Night
DIAL 437 CHESTERVILLE

J. A. Ryde
R.O. (Toronto) F.I.B.O. (Lond., Eng.)
OPTOMETRIST
Suite 114-115
85 Sparks Street
OTTAWA
Tuesday, Nov. 16
and
EVERY SECOND TUESDAY
AFTERNOON
2.00 p.m.
at
Gilroy's Jewellery Store
Phone for Appointment
PHONE 355

Fire Insurance

COVERING
MERCANTILE, MANUFACTURING, RESIDENTIAL
AND FARM PROPERTY
WINDSTORM & AUTOMOBILE RISKS ALSO

Prices of Farm Products have advanced but the rates for Fire Insurance in our Companies remain the same and are the lowest in the Province for this class. No fees asked nor premium notes or other obligations required, as our securities—as sound companies—are on deposit with the Dominion Government, Department of Insurance.

FARM PROPERTY INSURANCE
CARRIED UNDER THREE-YEAR OR ONE-YEAR SYSTEM
AS NECESSARY

J. Clement DIAL 598 **Chesterville**

ROYAL LIVERPOOL INSURANCE GROUPS
Offer you
$1000 MEDICAL EXPENSES
$2000 DEATH, ETC., BENEFITS
. . . for only $10 a year

INTERESTED? See below for details

I. FOR WHOM? anyone between the ages of 10 and 70 years—except auto mechanics, paid drivers or chauffeurs.
II. WHEN? while operating, riding in, cranking or adjusting a private passenger car.
By being struck, or run down by a vehicle anywhere.
III. WHERE? while a passenger in a public conveyance, passenger elevator, or aircraft (operated by a Passenger Airline on a regular scheduled passenger trip over an established route).
IV. WHO—should buy this Protection? All prudent persons who believe $10. a year is cheaper than establishing a personal fund for such eventualities.
V. WHAT Does the $10. Provide?
A. $1.000 Medical Expense for Each Accident. This pays hospital bills, X-rays, medicines, surgical appliances, laboratory tests, surgical dressings, anesthetics, nurses', physicians' and surgeons' fees, and dentist bills for repair and replacement of natural teeth injured as the result of an accident.
B. $2.000 Death Benefits and Dismemberment Benefits up to $2,000. This amount increases 10% each year for 5 years, which will boost your benefit to $3,000 if the policy has been continuously in force for 5 years—at no additional cost to you.

C. W. CASSELMAN AGENCY
A Leading Insurance Office in Dundas and Stormont Counties
Phone 398 - - Chesterville

GILLARD'S STORE

Where the Value for a Dollar is One Hundred Per Cent

:-: HARDWARE :-:

Hoover Vacuum Cleaner, attachments 87.50
General Electric Washer 149.50 --- Easy Electric Washer 145.00
Kiddies Table and Chair. All steel. Blue and pink . . . 8.50
66 Piece Dinner Set, English Dinnerwear 35.00
1 Tray and 6 decorated Tumblers 1.10

ELECTRIC TOASTER Each 8.50
ELECTRIC IRONS Each 6.50
BOYS' WAGONS Each 14.95
BREAD BOXES Each 1.95
STOVE BOARDS Each 2.25
DOOR MATS Rubber . . . . 1.98 - 2.95

GALVANIZED PAILS, TUBS, WASH BOARDS
FINDLAY STOVES and HEATERS
WARM MORNING HEATERS
TRACTOR FUNNELS With screen 75c
CROSSCUT SAWS
AXES and HANDLES
WINDOW GLASS Single and Double Diamond All Sizes

STEP ON CANS Each 1.95
COVERED CAKE DISHES. Each 2.45
BROWN TEA POTS Each 98c
FIRE SCREENS Each 3.95
PUTTY Per lb 10c
ELECTRIC BULBS 25 - 40 - 60 . . . . . 15c

-:- GROCERIES -:-

Franco American Macaroni with Sauce and Cheese 20c

POPPING CORN Package . . . . . 20 & 25c
MELLOWCUP COFFEE 1 lb bag 63c
GOOD RICE 1 lb 20c
WHITE ROSE WHEAT FLAKES 39c
PURE CRANBERRY SAUCE. Jar 32c
CLARK'S MINCE MEAT Jar 32c

Maple Leaf Mincemeat . . . . . 2 cans 40c

LYONS COFFEE 1 lb can 67c
MELLOWCUP ORANGE PEKO BLACK TEA ½ 58c
CREAM OF WHEAT Package 30c
CORNMEAL Package 20c
APPLE SAUCE 2 cans for 25c
PEANUTS IN SHELL 1 lb 30c

Cod Fish 1 lb. blocks **Pure Lard and Shortening**

"The House For Hardware" Dial 353

GEORGE GILLARD & SON