The Chesterville Record.

VOL XXIV, NO. 52 CHESTERVILLE, ONT., THURSDAY, NOV. 28, 1918. SINGLE COPIES 3c.

THE BANK OF OTTAWA

Established 1874

CAPITAL PAID UP $4,000,000

REST..... 4,750,000

95 Branches in Canada

There is a universal call for saving
———NOW
Start a Savings Account at any Branch with a Dollar or more.

J. O. CORNER, Manager CHESTERVILLE BRANCH

CAPITAL & RESERVE—$ 8,400,000
TOTAL ASSETS — $130,000,000

THRIFT

Thrift, personal and national, is the greatest need of the hour. "Waste not, want not" is the lesson every Canadian must learn and practise.
Start now! Make your first contribution to Thrift, and your country's welfare—a Savings Account in this Bank. Interest paid at current rates. 236

UNION BANK OF CANADA
HEAD OFFICE . WINNIPEG, MAN.
CRYSLER BRANCH, R. D. McCOMB, Manager.
WINCHESTER BRANCH, J.W. FLETT, Manager.
CHEESE CHEQUES CASHED HERE.

DIXON BROS.
Furniture and Undertaking.
Funeral Directors & Embalmers.
Night—Press button centre door.

Jas. Currie, Crysler
Licensed Auctioneer
For United Counties of Stormont, Dundas & Glengarry, also Prescott & Russell.
Arrange dates at The Record Office.
Terms moderate. Phone39

Dr. S. H. Hutt, D.D.S.
CHESTERVILLE, ONT.
Office: In the Fulton Block.
OVER MOLSONS BANK.

Lawson & Cass.
W. B. LAWSON, K C. W. J. M. CASS, B.A
Barristers, Solicitors Notaries. Conveyancers.
MONEY TO LOAN.
Fulton Block CHESTERVILLE, ONT

E. H. Marcellus,
M.D., C.M. Physician, Surgeon, &c.
FINCH, ONT.

INSURANCE!
If you are looking for the best in Life, Fire or Accident Insurance, call and talk it over.
GEO. ELLIOT, Agent,

TRINITY METHODIST CHURCH
CHESTERVILLE

Pastor, Rev. J. B. Hicks, B. A.

Topics for Sunday Dec 1st, 1918.

10.30 A. M.—"The Great Physician".

7.00 P. M.—"Faith Under Adversity".

Strangers Cordially Welcome

Henry's Shorthand School
Ottawa, Ont.

Our course includes Shorthand, Typewriting, Spelling, Penmanship, English, Correspondence, Office Work, Civil Service, etc.
Our STANDARD of instruction being 10 per cent higher than any other, our graduates are preferred and given BETTER pay.
Our teachers know what to teach, and how to teach it, all having been practical stenographers.
It pays to attend the LARGEST and BEST.
D. E. HENRY, President.
Cor. Bank and Sparks Sts.

ALL KINDS
Of Feed on hand at
ALL TIMES

CORN ON TRACK
Will have a carload of corn on track in a few days.

Canada Food Board License 8—911

JAS. CURRIE - CRYSLER

HOLY TRINITY CHURCH
CHESTERVILLE

ADVENT SUNDAY, DEC. 1st, 1918

10.30 a.m.—Holy Communion.
3.00 p.m.—Special Service of Thanksgiving.

Preacher - - - The Rector

Pte. Albert Harper Wounded

For the second time Pte. Albert Harper son of Mr. and Mrs. Eli Harper appears in the casuality lists. The official information reached Chesterville last Thursday that he had received a gunshot wound in the left arm the day before the signing of the armistice.

Hughes-McMahon

The marriage of Miss Katie McMahon, sister of Mr. Thomas McMahon of Cannamore, to Mr. John Hughes of Ottawa, took place on Wednesday, Nov. 20th, 1918. The bride was becomingly dressed in a navy blue broadcloth suit with seal trimmings and wore grey kid shoes with grey velvet hat to match.

Miss McMahon was a popular young lady among her many friends where she was employed in the Pensions Dpt. The bride and groom were the recipients of many beautiful and costly presents. The young couple left on the evening train for Montreal and other Eastern points. Her many friends join in whishing her a long, happy and prosperous life.

The Late A. D. Hunter, Morewood

Last week their was casual mention made in these columns of the passing of Mr. A. D. Hunter of Morewood, perhaps one of the best known citizens of this country, at the great age of eighty-six years lacking six days.

The late Mr. Hunter was a native of Scotland, having first seen the light in Dumfrieshire on the 24th of November 1832. He came to Canada and Dundas county when about twenty-five years of age taking a position in Farlinger's store at Morrisburg, and afterwards entering the employ of the late J. D. Laflamme of Winchester. Having received an education above the average before leaving his native land, he passed easily the examinations here, qualifying him for a public school teacher, which profession he followed for a few years at Maple Ridge and vicinity where he purchased land and first made a home for himself and bride in the very place they are now taking their last long sleep in Maple Ridge Cemetery. After giving up teaching he entered into partnership with the late Robert Buist in a general store business in Chesterville which he carried on for three or four years after Mr. Buist who withdrew to take up his trade as a joiner and cabinet maker. From Chesterville he thought to better himself by moving io South Mountain but shortly found it to have been a mistake and taking the advice of friends located in Morewood, where he passed the remaining forty two years of his life. For thirty six years he was the village postmaster, an interval of six years having been spent in the public service of Dundas as license inspector. The deceased was a man of sterling qualities, straight forward in business and during his long life had made many lasting friendships. He was a great bible student, and although brought up in a Scottish Presbyterian home accepted the teachings of the Baptist Church as more in confirmity with the knowledge he had gained from the study of his bible. For many years he was superintendent of the Union Sunday School at Morewood. Clarissa Marhard, his life partner, passed to her reward about two years ago.

Born

CASS—On Sunday, November 24th, to Mr. and Mrs. George Cass, a daughter.

Married

BEEHLER—DEVANNY—On Nov. 27th, 1918, by the Rev. Father Leahey in St. Mary's Church, Crysler, Miss Bridget L. Devanny to Mr. Alfred Beehler, both of Crysler.

ATTENTION.

Miss Florence Hummel wishes to announce that she will sell the balance of trimmed and untrimmed hats at cost in order to make room for new stock. "Go and get a bargain".

INCORPORATED 1855

THE MOLSONS BANK

CAPITAL AND RESERVE $8,800,000.
98 Branches In Canada
A GENERAL BANKING BUSINESS TRANSACTED
CIRCULAR LETTERS OF CREDIT
BANK MONEY ORDERS
SAVINGS BANK DEPARTMENT
Interest allowed at highest current rate.
F. E. PRICE Manager, Chesterville Branch

Draw on Your Customers

21

through the Merchants Bank. With Branches in all parts of Canada, and correspondents abroad, this Bank is in a position to present Drafts promptly, have them accepted, and collect payment, with the least possible trouble and cost to you.

The Manager will be glad to take up this matter with you.

THE MERCHANTS BANK OF CANADA
Head Office: Montreal. Established 1864.
FINCH BRANCH, - - - H. R. MIMMS, Manager.
Sub-Agency at Newington open Tuesdays and Fridays.
Safety Deposit Boxes to Rent at Finch Branch.

Two Day Course Farm Power

CHESTERVILLE Town Hall Dec. 12 & 13

Thorough instruction in the construction, operation and care of gasoline engines of the auto, tractor and stationray engine. Free to all. The only Course to be held in the County this year. Plan to attend.

PROGRAMME

Thursday, Dec 12th,

1.30 p.m. (a) General Principles of the Gasoline Engine.
(b) Battery Ignition.

8.00 p.m. (a) Magneto Ignition.
(b) Carbueration.
(c) Moving Pictures.

Friday, Dec. 13th.

10.00 a.m. Demonstrations with cross sections of gasoline engine, carburetor, magnetos etc.

1.30 p.m. (a) Operation and care of gas engine.
(b) Engine troubles.

This Course is held under the auspices of Ontario Department of Agriculture and the Dundas Board of Agriculture.

G. A. PUTNAN, Supt. Institutes Brance. E. P. BRADT, Agricul Representative
S. D. THORPE, Pres. Dundas Board of Agriculture.

KEEP MILK COLD.

(FARMERS CUT THIS OUT)

The sooner the milk can be cooled the better. It is almost impossible to produce milk without some bacteria in it, so that the problem now is to prevent these bacteria from increasing in number. At a temperature of seventy degrees, one bacterium may increase to two in twenty minutes while at fifty degrees it requires a very much longer period. One bacterium in milk at fifty degrees may increase in twelve hours to six or seven, while at seventy degrees it may increase to 600 or 700. When, therefore, it is remembered that much apparently good milk contains many thousand of bacteria per cubic centimeter, which is about thirty drops, it is readily seen how soon millions of bacteria will develop when the milk is warm. Milk should be cooled as soon as possible to fifty degrees lower and kept at that temperature.

MAPLE LEAF CONDENSED MILK COMPANY
H. HOOKS - - FACTORY SUPERINTENDENT
CHESTERVILLE
CANADA FOOD BOARD
License No. 14-127

"Nevermore"

Is an expression invariably used by those induced to purchase a substitute tea for "Salada". It may cost a trifle more than some others, but its economy in use amply compensates.

"SALADA"

Black, Mixed or Natural Green } **Watch for the name on every genuine packet.** B501

MELVIN.

Mr. and Mrs. P. Darling of Nation Valley, were guests of Mr. and Mrs. George Wilson on Wednesday last.

Mr. and Mrs. Anderson Bailey of Manotick, were renewing acquaintances here on Wed. and Thurs. last.

Miss Fisher recently spent several days with friends in Winchester.

Mr. Peter Cummings of Russell, was the guest of his sister Mrs. Bruce the day of the sale.

Our milk-man Mr. Joseph Dufour has moved into part of Mr. H. Black's house for the winter.

Red Cross Sewing for this week will be done at the home of Mrs. M. R. Black, and next week at Mrs. J. R. Scott's on Wed. at 2 p. m.

Mr. and Mrs. L. H. Smith of Ottawa, spent the week-end with the latter's parents, Mr. and Mrs. U. L. Steinburgh.

Master Calvin Mallory went to Ottawa on Monday to visit his parents, Mr. and Mrs. Joseph Mallory.

Mr. and Mrs. Albert Baxter are spending a few days with frieuds in Ottawa.

It has been decided to hold our usual annual Sunday School entertainment again this year, some time about the close of this school term. All who are willing to assist in getting up the programme are requested to meet at the school house on Friday night of tnis week at 7.30.

TOY'S HILL.

Master Verdon Casselman spent Saturday at the home of Mr. and Mrs. Jas. McLaughlin.

Mr. and Mrs. Walton Weaver of Mountain spent last week at the home of their daughter Mrs. Frank Kirkwood of the Hill.

Mrs. Jas. McLaughlin collected Mite Boxes for the W. F. M. S. at Toy's Hill last week, receiving over eight dollars, as follows:—

Mrs. Alex McIlreath 50cts, Mrs. Jas. Johnson 25c, Mrs. Rob. Moore Sen 25, Mrs. Frank Kirkwood 25, Mrs. Charlie Kirkwood 25, Mrs. West Henderson 25, Mrs. Jas. McLaughlin 50, Miss Della Harper 25, Misses Mary and Edna Johnston 25, Mrs. Eckford Johnston 25, Mrs. Elzie Johnston 50, Mrs. Albert Casselman $1.00, Mrs. Welford $1.00, Mrs. William Steele $2.00, Mrs. Fred Fetterly 50, Mrs. Jas. McLaughlin's Sunday School Class 50.

How to Avoid Accidents When Driving.

1st—See that your cutter and harness are bought of L. Jordan.

2nd—Because there is a large assorted stock of the latest in cutters and red sleighs from which to select.

3rd—There is also a variety of harness and celebrated Manitoba robes, can scarcely detect them from musk-ox.

4th—Prices right: terms easy.

L. JORDAN



Another Battle Won for Dairymen

FOR months we have been experimenting—investigating—testing—fighting, to find a way to make the Empire Milking Machine, already the unquestioned leader, still more efficient for the dairy farmer.

THE BATTLE IS WON.

We have given the milking machine a new heart—the pulsator is the heart of the milking machine—and the result of our experiment, the new Empire Super-Simple Pulsator, is the most wonderful development since the invention of the Empire—the competent milking machine.



To be successful a milking machine *must* have a perfectly acting pulsator to cause the alternating action of suction and massage on the teats (to imitate the calf's "suck and squeeze") to occur with absolute regularity; and to make the change from suction to massage and back again instantaneous.

The Empire Super-Simple Pulsator, the pulsator without a piston, does that and more. It really is *Super-Simple*—so simple that it can be taken apart and put together again in less than two minutes. *It has but five moving parts; nothing to wear out or "get out of gear." It cannot lose vacuum, so its action is perfect.*

It places the Empire Milking Machine immeasurably in advance of all competition. Your cows should be milked by an Empire Milking Machine with the new Super-Simple Pulsator. It will milk them more rapidly than ever—it will solve your labor problem—it will increase milk production at a decreased cost; it will transform milking from drudgery into a pleasant chore.

Our factory is overtaxed by the increased demand for Empire Milking Machines, so go to your dealer at once, see the new Super-Simple Pulsator and tell him to order your Empire outfit without delay; or write for Catalog.

REPAIRS—A full line of repairs is kept on hand by The Sanders, Soule & Casselman Co., Chesterville, and by A. Sweet & Co., Winchester.

D. C. HERON, CHESTERVILLE
Distributor for Dundas.

GRANTLEY

Mr. and Mrs. Chas. McMillan and daughter Hazel spent Sunday at Mr. Wallace Myers'.

Mr. and Mrs. Don Gordon spent Wednesday at the home of Mr. Ira Countryman at Bush Glen.

Mr. and Mrs Howard Beckstead and Master Cecil were recent guests of Mr. George Cunningham's.

Mr. A. J. Shaver and Miss Bessie of Finch, were the guests of Mr. Walter Carr on Sunday.

Mr. and Mrs. Frank Carr spent one day last week at Mr. Arthur Beckstead's.

Mr. and Mrs. Peter Merkley of Dunbar spent Thursday with their daughter Mrs. Howard Beckstead.

Mr. and Mrs. E. J. McMillan and family spent Suuday at the home of Mr. Don Carr.

Miss J. Fraser was the guest of Miss Sarah Feader on Sunday.

Services will be held in the Church next Sunday Dec. 1st, at 11.a.m.

THE BOYNE

Mr. and Mrs John Durant of Chesterville, spent Thursday at the home of Mr. Samuel Kittle.

Mr. and Mrs. Harold Durant and Miss Lettie spent Sunday at Mr. George Shea's.

Dora Bogart of Chesterville, spent Saturday with Ellen Smith.

Mr. and Mrs. George Marsellis and family spent Sunday at Chesterville.

Miss Ina Swerdfeger spent the week end at the home of Mr. Robert Anderson.

Mr. Joe Maloley of Chesterville, spent Sunday at the home of Mr. Henry Elliot.

The Misses Clara and Tena Anderson and Miss Jean Hay spent Tuesday evening at the home of W. J. Smith.

Mrs. William Sproule and son Ronald spent Sunday at Mr. John Crump's.

Master Haldane Durant spent the week end with Howard Kittle.

FINCH

School reopened on Monday, having been closed for the past eight weeks.

Miss Ruby Cameron is visiting friends in Cornwall.

Mrs. Thomas Sutherland and daughter of Grantley, were in town on Tuesday,

Mrs. Sherwood Coons of Winchester, spent the past few days with her mother, Mrs. Hugh A. MacMillan.

A number from here attended the Thanksgiving Festival at Berwick on Nov. 21st, all report an enjoyable.

Ottawa Winter Fair

The Ottawa Winter Fair, which was cancelled in January last, in order that the buildings might be used for quartering troops, will be held in January 1919 as usual. Word has just been received from the Militia Department that the buildings would be available and the Directors are completing arranghments for the show. The Prize list which will be issued inside of the next few days, will contain an increased classification in all departments. Bull calf classes have been added to both the beef and dairy classes, as well as harness horse classes in the horse department which will make an excellent horse show. Arrangements are being made for the holding of a Pure Bred Stallion sale at the time of the Winter Fair, full particulars of which will be issued later.

The officers of the Ottawa Winter Fair are, President, Wm. Smith, M. P. Columbus, Ont. Vice-President, J. C. Stuart, Osgoode. General Director, R. V. Wade, Toronto, Executive, J. H. Grisdale, George Robertson, John Brant. Secretary, W. D. Jackson, Carp, Ont.

Henry was very proud of the new kittens, and fetched them to show to the visitors.

His mother heard them coming along the hall, and alarmed at the noise of the procession, called out, "Don't hurt the knittens, Henry."

"No, mother," came the reassuring answer. "I'm carrying them very carefully by the stems."

"How are you, my dear?" "Very well, thank you," returned the child. "Now, my dear, you should ask me how I am". "But I don't want to know".

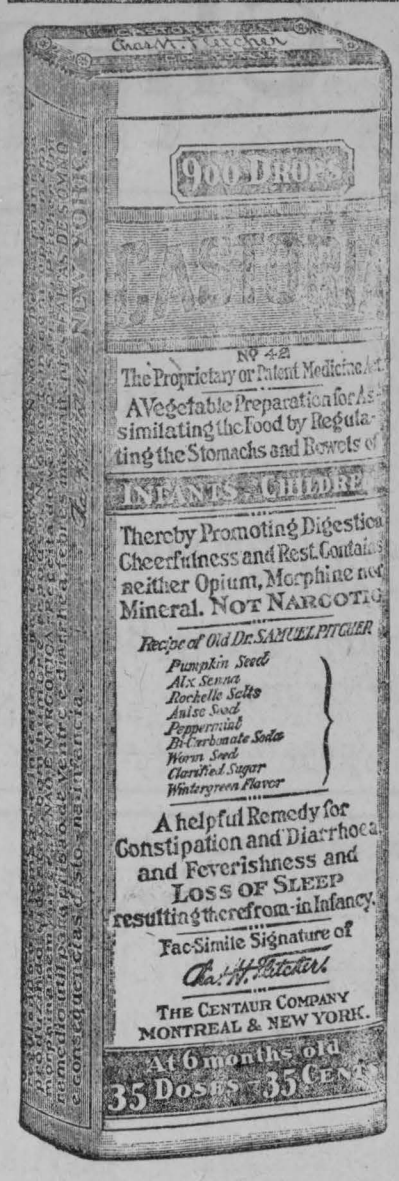

Exact Copy of Wrapper.

CASTORIA

For Infants and Children.

Mothers Know That Genuine Castoria

Always Bears the Signature of *Chas. H. Fletcher*

In Use For Over Thirty Years

CASTORIA

THE CENTAUR COMPANY, NEW YORK CITY.



Overland

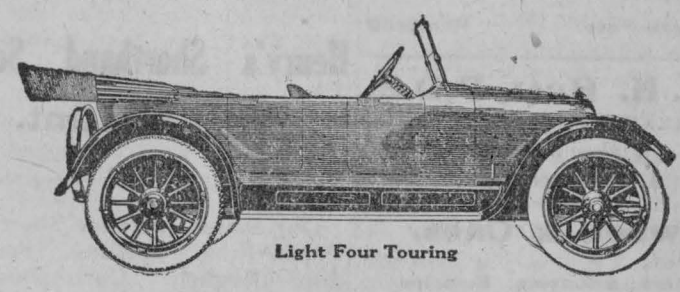

Light Four Touring

Model 90 The Practical Car

MORE than 80,000 of these Overland Model 90 touring cars have been sold during the past year.

A pretty good tribute to their all-around dependability—their usefulness—their economy.

Compare this Model 90 with other cars in its price class. Note its style, its beauty and its easy riding qualities.

Its 32 horsepower motor is a wonder for power, reliability and faithful performance.

Soft cushions, long resilient cantilever rear springs and large four inch tires smooth out the rough stretches of road and make driving a pleasure.

We want you to try a Model 90 and form your own opinion as to its value. We will be glad to furnish the car and we feel sure that you will be satisfied with its performance.

Drop in today or phone us for an appointment.

Thos. Faulkner & Son
Telephone Six.
Dealers - Morewood

Willys-Overland, Limited
Willys-Knight and Overland Motor Cars and Light Commercial Wagons
Head Office and Works, West Toronto, Ontario.

Christmas = Victory
PEACE

Celebrate all three by making this Christmas the most memorable of your lives.

HOW?

By taking advantage of your opportunity to remember all your family and friends in gifts chosen from my carefully selected stock of goods suitable for the occasion. You are cordially invited to come in and examine my lines of goods which are now on view in my re-modeled store.

WE CARRY BOOKS OF ALL KINDS--FICTION, FACT, FANCY AND FAIRY.
BIBLES, HYMN BOOKS, PRAYER BOOKS

KODAKS, TOYS, DOLLS, GAMES, NOVELTIES, FANCY GOODS, VASES,
BRUSHES. TOILET ARTICLES, XMAS TREE ORNAMENTS,
CIGARS, CONFECTIONERY, STATIONERY,
XMAS & NEW YEARS CARDS

Come in and see for yourselves. Watch this space next week.

W. G. Bolster = Druggist & Stationer

Chesterville - - Ontario

Christmas Boxes Sent Our Soldiers.

The Soldier's Comforts Com. sent 102 boxes to the boys overseas. Each box contained the following articles:—

2 pair socks, 1 fruit cake, cookies, 1 towel 1 handkerchief, pencil, note paper, envelopes, tobacco, soap, tooth brush, 2 chocolate bars, raisins, salted peanuts, can of sardines.

The following is a list of the boys to whom they were zent.—

Dalton Bolster, Ford Harper, E. A. Beckett, R. F. Lawson, Walter Carr, Sheldon Ouderkirk, Elburn Simser, W. E. Newvine, Wilburn Johnston, Lloyd Johnson, Joshua Johnston, B, E. Fulton, W. N. Fulton, Malcom Sanders, Goria Lynch, Harry McElroy, Ross Johnston, Roy Johnston, Earl Curran, Garret Moran, Allan Hummell, J. B. McMahon, Will J. Fyke, John Moad, Irvin Cross, Jno. Wardell, Joe Neville, Wilson Smith, Rene Smith, Russel Cochrane, Bernice Connor, Stuart Boyce, Jno. Ramsay, W. J. Moyes, D'Arcy Jamieson, H. B, Henderson, J. R. Hill, John T. White, Grant Smith, Clifford Merkley, Alfred Harradine, C. W. Hill, Pat Hill, Geo. Dunn, Chas. Dunn, Murray Droppo, Robt. Droppo, R. H. Metcalfe, Stanley Metcalfe, Albert Harper, Willis Harper. Chas. Grey, E. B. Barret, T. Bracewell, Allan LaPierre, J. F. Walsh, A. D. Munroe, Earl Munroe, Ralph Munroe, Harry Smith, Eddie Summers, E. Webb, W. Webb, Edson Grey, A. B. Robertson, Robert Poidevin, Cecil Clifford, B. F. McCadden, W. V. McCadden, J. J. Allen, E. F. Baker, Roy Dillabough, Tom Merkley, J. Gibb, Norman Garlough, A. P. Dooley, Lyle E. Marcellus, W. H. Gosling, Herbert Annable, Ernest Carter, Ernest Enright, J, E. Leavine, Stanley Fawcett, Earl Cassidy, Jas. McGregor, C. H. Robinson, G. B. Robinson, G. G. Servage, R. G. Underwood, W. P. Froats, Acel Merkley. John Dwer, Hulbert Cross, Robbie Morrison, Russel Rae, W. C. Rae, Ella E. Rae, Bert Huxtable, Wm. Huxtable, J. R. McDonald, Jas. Munroe, Chas. McMahon.

The following contributed cash to pay for the fruit cake and other articles bought and to pay postage overseas.

Mrs. W. H. Casselman	$ 2 50
Mrs. O. D. Casselman	3 00
Miss McAllister	2 00
Mrs. Eddie McDonald	1 00
Mrs. Raeburn	1 00
Mrs. W. Hamilton	1 25
Mrs. Ford Harper	1 00
Mrs. Edgar Harper	1 00
Mrs. W. J. Carr	1 00
Mr. F. L. Pelletier	1 00
Mrs. Geo. Heagle	1 00
Mrs. Fred Smith	1 00
Mrs. Joe. Fisher	1 00
Mrs. W. O. Dixon	1 00
Mrs. F. E. Price	1 00
Mrs. J. Kearns	1 00
Mrs. C. Fulton	1 00
Mrs. H. Fulton	1 00
Mrs. John King	1 00
Miss E. Connor	1 00
Mrs. C. S. Smith	1 50
Miss B. Merkley	1 00
Mrs. W. A. Bowen	1 00
Mrs. F. Shirkey	1 00
Mrs. Catherine McDonald	1 00
Mrs. W. B. Lawson	1 00
Mrs. F. M. Saunders	1 00
Mrs. J. Soule	50
Mrs. W. Saucier	50
Mrs. G. C. Lacey	50
Mrs. T. J. McGee	50
Miss McGee	50
Marion Casselman	50
Gladys Smith	50
Florence Hummel	50
Agnes Kearns	50
Mrs. C. Casselman	50
Mrs. V. Robinson	75
Miss Rose	50
Mrs. W. A. Brown	50
Mrs. T. Houlehan	50
Mrs. A. S. Morrison	50
Mrs. C. W. Casselman	50
Miss Ethel Sirvage	50
Mrs. F. Baldry	50
Mrs. Jas. Tait	50
Mrs. Jas. Hughes	50
Mrs. P. Allison	25
Miss Aura Graham	25
Mrs. Barkley	35
Mrs. A. E. Bolster	50
Mrs. R. Hamper	50
Mrs. Hooks	50
Mrs. D. Allison	00
Mrs. W. G. Bolster	50
Mrs. T. Flynn	50
Mrs. H. McMahon	25
Mrs. S. W. Bogart	50
Mrs. P. Furney	25
Mrs. C. Fyke	25
Mr. P. McGowan	50
Mrs. Henderson	50
Mrs. P. Flynn	50
Mrs. McCloskey	50
Mrs. Eli. Harper	25
Mrs, I. Smith	50
Mrs. K. Woods	
Miss Hornby	25
Pearl Robinson	50
Mrs. A. Shaver	25
Mrs. Robt. Harrop	30
Mrs. J. Alford	75
Mrs. Harvey Barkley	50
Mrs. Fyke	25
Mrs. J. Sorrell	50
Mrs. F. Osier	50
Mrs. Fairbrass	50

The Committee is also most grateful to all those who sent in supplies of cookies and cake.

The number of sox knitted were splendid, Mrs. E. S. Becker who has knitted constantly during the 4½ years, sent in 26 pair. A complete list will be published later.

Domestic Casualty

This conversation was overheard in an English munition canteen after a serving of some heavy and half cooked pudding.

Sam; "This 'ere puddin' ain't 'alf 'eavy stuff."

Bill; "That's nothing. My missus made some one day that we coulun't eat, so she gave it to our ducks. A few minutes later a little boy knocked at our door and said; 'Mrs. Jones, yer ducks have sunk".

CANADIAN PACIFIC

Time Table

GOING EAST—TO MONTREAL

No. 24—Daily—Flag stop . . . 5.24 a. m
No. 30—Daily ex. Sunday–local–9.27 a.m
No.20 — Daily — 4.52 p.m

FROM MONTREAL—GOING WEST

19—Day train 11.01a.m
No. 23—Daily, flag, N.Toronto 12.31 a.m
No. 29—Daily ex. Sunday–local 7.22 p.m

C. W. CASSELMAN,
Town Ticket Agent
Ticket Office opposite Record Building.

F. A. SHAVER
Photographer
CHESTERVILLE & AVONMORE
Studio in the Kearns Block
Every Wednesday & Thursday

LET US DO YOUR BAKING

Bread and Cakes fit for a king's table made every day.

Try them To-day

Chesterville Bakery
EUGENE McMILLAN, Prop

In the Midst of Life

So frequently a man meets with death when apparently in health and looking forward to years of activity.

The income stops. His affairs disclose no resources whice will carry on the home and keep his widow and children.

In a case like this a policy in the Sun Life Assurance Co. of Canada, will promptly meet the financial necessities.

Full information of the various plans will be gladly given by

E. B. LYNCH

General Agent Office in Fulton Block. **Chesterville**



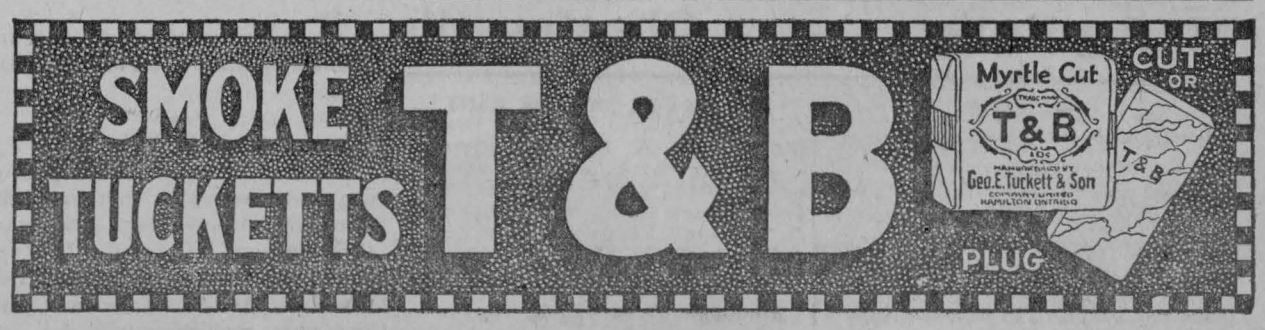

Rubber Footwear

Every day brings the heavy cold weather just so much nearer and the wise man is the one prepared to meet it every morning when he turns out.

Our stock of Heavy Rubbers is a good one of the kinds that have become famous for their wearing qualities and also for costing you just a little less than the others ; but its worth while.

Overall Special

With the mud frozen and a chance for a man to appear clean once more we are here with a snap in Overalls to start you right.

We offer you the best overall made at the closest price in town. The secret is we have more than we care to have just at this time.

H. J. McMAHON
Chesterville

POULTRY WANTED

Now is the time to sell poultry. The prices are higher than they will be later on. As the poultry have cost you nothing in feed yet, and feed is dear get them off now at the best price.

LOOK AT THESE PRICES NEXT WEEK

Dressed Poultry		Live Poultry	
Turkeys, plucked (with wing and tail feathers on)	27c	Turkeys, per lb	25c
Geese plucked, per lb	19c	Chickens, " "	18c
Ducks " " "	20c	Fowl, " "	17c
Chicken " " "	20c	Ducks, " "	18c
Old Fowl " " "	18c		

Will Be At Flynn's Hotel Wed. Dec. 4th

For further information phone or see J. C. Hummel.

REMEMBER THE DAY; DON'T FAIL TO COME

NANTEL & COUSINEAU

Storage Batteries

We are well equipped to care for your battery for the winter months.

We recommend DRY STORAGE, if your battery is over one year old.

Our rates are reasonable :

WET STORAGE ....$3.00 per season.
DRY STORAGE.....$8.00 per seuson.

Free inspection for one year of any battery left with us over winter. We carry a full line of parts such as jars, plates, etc., for all standard batteries

Don't forget that we have the only complete battery repair plant in Dundas County.

Bring us your battery to store and your car to paint and overhaul as we guarantee all work.

Lannin's Garage
WINCHESTER - ONTARIO

Poultry Wanted
HIGHEST PRICES PAID

FOR
TURKEYS, DUCKS
GEESE, CHICKENS & FOWL

Received every day either plucked or alive
At the Grady Block, Chesterville.

ALL KINDS OF JUNK BOUGHT

Phone 58

M. Agulnik - Chesterville

FOR SALE

Lot 13, Con. 7 Williamsburg, containing 75 acres, more or less. 15 in sugar bush and pasture, balance all cultivated. Buildings in good condition. Factory sawmill, grist mill and school all within half mile, four and a half miles south of Chesterville. Special inducements for quick sale. Apply JAS. MYERS, phone 6 r27 Chesterville R. R. No. 1.

FARM FOR SALE OR RENT

Castleview farm, one mile west of Aultsville on St. Lawrence River, 140 acres under high state of cultivation. All new buildings, good warm brick house. I will also sell my furniture, implements and live stock. For particulars see posters. Am going west. GEO. N. LAVIS 50-52

WANTED

A number of fresh milch cows or forward springers. W. H. CASSELMAN 51tf

Red Cross Notice

Our books for the past year must be closed and audited very shortly, and it is therefore urged that all subscribers pay to the Society the amount promised.

For the greater convenience of subscribers their notes have been handed Mr. F. E. Price of the Molsons Bank, who is also a member of the Red Cross Executive, and who has been kind enough to take charge of this matter. Call, therefore, at the Bank to redeem your note.

Sickness and bad weather have contributed to delay our work, but we hope it will be closed up now.

The appended letter explains the needs of the situation.

Chesterville has been well to the front in her patriotic endeavor; let us continue to honor our brave boys by doing all in our power to help to the last hour of need.

WINCHESTER SPRINGS

Mr. and Mrs. Walter McIntosh spent Thursday at the home of Mr. and Mrs. George McIntosh at Williamsburg.

Mrs. Marcellus from Dunbar is visiting Mrs. Micheal Casselman

Mrs. Morely McPherson and children were guests of Mrs. Sim Beckstead at Beckstead.

Mrs. Willard has returned to her home at Glen Becker after a couple weeks stay with her daughter Mrs. Mel Barkley.

Mrs. Floyd Shaver has returned home after visiting at Iroquois.

The Tax collector, Mr. Ora McIntosh was calling in town on Saturday.

Mr. Fred Fettetly has closed his factory which he sold to R. Rennick.

Rev. Allen of Toronto, will occupy the pulpit in the Presbyterian church next Sunday afternoon.

Mr. W. Bolton and son George went to Montreal for the celebration.

Mrs. W. McIntosh is spending a couple of weeks with her daughter at Toys Hill.

Born—On Nov. 19th, to Mr. and Mrs. Elzie Johnson, a daughter (Eva Beatrice)

Miss Vivian Barkley is visiting her grandmother Mrs. Annie McIntosh.

Mrs. Henry Thorpe has returned home after nursing at Mountain.

Mr. and Mrs. Mell Trickey from Williamsburg spent Tuesday with Mr. and Mrs. Heber McIntosh.

Mr. Morley McPherson has sold his house and lot to Mr. Will Barkley who has sold his farm to Mr. Kenneth Nesbitt.

There were no services held in the Methodist Church here on Sunday as quartely meeting was held at Williamsburg.

Nurse Dixon has returned to Winchester after nursing Mrs. Ed Middagh.

Mrs. Alex Beckstead is spending a few days with her daughter Mrs. Morely McPherson.

Mr. W. McIntosh made a business trip to Morrisburg on Saturday.

BERWICK

Mr. John Galvin spent Friday at Ottawa.

Mrs. Peter Lefleur is visiting her mother at Mille Roche this week.

The dance which was held in town hall on Monday nignt was a success.

A few in our town are still suffering from the flu which made its appearance the first of the week.

Mr. Geo. Meldrum is out again after his illness.

The Thanksgiving Social held by the Institute ladies on Thursday last was largely attended notwithstanding the unfavorable weather.

Mr. J. Bogart is agent at the O. N. Y. station at Newington this week.

Mr. Theophile Lapalme of Waddington, N. Y. visited his daughter Mrs. J. Meilleur laft week.

Mr. A. Henry was at Cornwall last week to see his father who is very ill.

Miss Mary A. Hunt of Ottawa, is the guest of her parental home.

Mr. and Mrs. Wm. Servage visited friends at Dunbar on Sunday.

Mr. Archie Hunt is able to be around again and all are glad to see him.

HOASIC

Mrs. Herman Fetterly spent one day last week with her sister Mrs. Wm. Fetterly who we learn is very ill at present.

On Wednesday evening Dec. 4th, the Rev. Mr. McCurlie will give a lecture in the Presbyterian church here.

Guests at the home of Darwin Weegar on Sunday were:—Miss Reta Wells, Mr. and Mrs. Durham Wells and son Graham and Mr. Keith McLean of Beckstead.

Mr. and Mrs. Jesse I. Casselman of Riverside, spent Monday at Mr. Lewis Swerdfeger's.

Mr. Claude Merkley of Williamsburg, spent Monday at Durham Wells'.

Mrs. Frank Fetterly spent a few days this week at her parental home here, Mr. Lewis Swerdfeger's.

Misses Ada and Ella Durant spent Sunday with friends at Archer.

Mr. Lewis Swerdfeger spent a few days with his sister Mrs. Casselman of Riverside.

Mrs Matthew Beckstead of Froatburn, spent Friday at Darwin Weegar's.

We learn with deep regret of the death of Mrs. Jack Styles of Froatburn, and wish to extend our sympathy to Mr. Styles in his sad bereavement.

FULTON BROS.
The Store of Quality
But not of High Price

SHOP NOW FOR CHRISTMAS

We now have all our fresh Fruits, Peels, Etc. for in the cakes and puddings.

Finest New Raisins, Seeded..... 2 pkgs for 35c
Finest New Raisins, Seedless .....2 pkgs for 35c
Fresh Dromedary Dates..... Per pkg 25c
New Currants (Greece) .....Per lb box 30c
Orange, — Citron, — Lemon Peels
Shelled Walnuts — Shelled Almonds
Pure Spices 10c per pkg.

APPLES
Tallman Sweets Spies Russetts Kings
Ben Davis and Others Goverment Inspected
$6.00 and up per barrel

Tungsten Lamps
25 and 30 watt .....Each 40c
60 watt.....Each 45c

Campbell's Prepared Soups
All kinds.....Per Can 15c

Fish
Salt Salmon.....Per lb 18c
Dried Herring .....Per Box 30c
Codfish .....Per lb 22c and 30c

Columbia Dry Batteries
A fresh barrel jnst in .....Price 40c each

Oil Heaters
Large Heaters, each $6.00 : Small Heaters, $2.75

FULTON BROS.
CHESTERVILLE, ONT.

CHESTERVILLE'S NEW STORE
Kearns Block' Main St.

SEASONABLE BARGAINS
GENUINE MONEY SAVERS

Men's Heavy Fleece-Lined Undervear Price per garment..... 89c
Men's Heavy Ribbed Wool Uuderwear Price per garment..... 1.15
Horse Blankets, 72 inches, at..... 2.65
Men's Mackinaw Coats at..... 7.98

600 PAIRS CARHART OVERALLS TO BE SOLD AT..... $2.65

A Fine Stock of Men's Overcoats

Ladies' Special Big Lot of Ladies' undervests **35 Cts**

J. T. MALOLEY - CHESTERVILLE

NOTICE TO CREDITORS

In the Estate of Jacob Merkley, late of the Village of Chesterville in the County of Dundas, retired farmer, deceased.

NOTICE IS HEREBY GIVEN pursuant to Section 56 of The Trustee Act (R. S. O. 1914, Chap. 121) that all creditors and others having claims or demands against the estate of the said Jacob Merkley who died on or about the Fourteenth day of October, A. D. 1918, are required on or before the Twentieth day of December, 1918, to send by post prepaid or deliver to the under-mentioned Executors of the last Will and Testament of the said deceased, their christian names and surnames, addresses and descriptions and the full particulars of their claims and a statement of their accounts and the nature of the security, if any, held by them.

AND TAKE NOTICE that after such last mentioned date the executors will proceed to distribute the assets of the said deceased among the parties entitled thereto, having regard only to the claims of which they shall then have notice and that the Executors will not be liable for the said assets or any part thereof to any person or persons of whose claims notice shall not have been received by them at the time of such distribution.

T. O. KEYS, Winchester, Ont.,
PARNHAM ALLISON, Chesterville.
Executors.

Dated the 16th day of November, A. D. 1918.

Bogart's Big Busy Store News

Men's Composition Soled Shoes

We have a splendid range of Men's Composition Soled Shoes in Black and Chocolate at $5.00. Look them over.

Fleece Lined Underwear

All sizes in Fleece Lined Underwear in Men's and Boys' both in combinations and two-piece suits.

Men's Suit Lengths

We still have a good range of Men's Suit Lengths in tweeds, worsteds, blue, black grey and brown serges. They are going fast. Get your share.

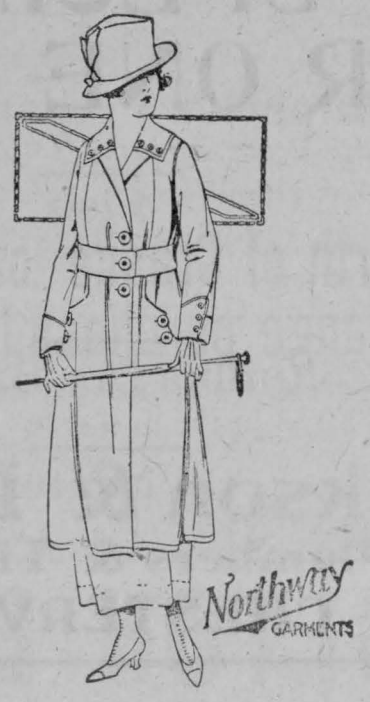

Ladies' Coats==to clear

In ladies' wear we have a line of ladies' coats to clear at a marvelously low price. These coats are not the latest cut but are of extra good quality.

What abont your Northway Garments while we still have a good range ?

G. W. BOGART & SON, CHESTERVILLE

FOT SALE

Driving horse, harness and express for sale at a reasonable price. Apply THE RECORD OFFICE 52

FOR SALE

A quantity of No. 1 potatoes for sale Apply ROY FETTERLY, Phone 124, Morewood. 52

FOR SALE

A quantity of household effects by private sale on Friday and Saturday Nov. 29th, and 30th. MISS KATIE COYNNE, Chesterville.

FOR SALE

About 200 bushels of oats, 200 bushels of barley and 100 bushels of wheat for sale. Apply DENNIS W. HURLEY, Inkerman

STRAYED

From my pasture in Nation Valley one Holstein heifer coming two years old. Information leading to recovery will be appreciated. MRS. M. A. COLQUHOUN, Winchester, R. R. No. 4.

NOTICE

We carry a full stock of Alladin Lamps and supplies. MRS. M. J. KYLE 52

FOR SALE

One Tamworth Boar one year old. Apply to ALEX TAYLOR, Grantley. 52

HOUSEKFEPER WANTED

Wanted good general housekeeper for farmer. Good wages paid to the right person. Apply to WALTER LOUGHRIDGE. Morewood.

FOR SALE

15 Ewes and 5 lambs all well bred Shropshires. Apply PATRICK FOLEY Lot 4 & 5, Con. 2 Finch. 2

NATION VALLEY.

Mr. and Mrs. Jas. R. Johnston and child visited the latter's mother here the first of the week.

Mr. and Mrs. Roy Thomas and children of Spears, Sask., will spend the winter with the former's parents Mr. and Mrs. Case Thomas.

Our young people had a meeting Monday night and have decided to have a Xmas concert as usual.

Mrs. Willie Clark and baby were visiting here on Wednesday at the home of her mother.

Miss Mary Froats has returned home from the Springs.

Mr. Hummel of Maple Ridge, was collecting for the Bible Society in this vicinity.

Mr. W. McQuaig of Winchester, was calling in the Valley.

AUCTION SALE

—OF—

FARM, FARM STOCK, IMPLEMENTS & HAY

The undersigned will offer for sale by Public Auction on the premises

Lot 2, Con. 5, Finch Township

—ON

Wednesday Dec. 4th, '18

The Farm, Lot 2, Con. 4 Township of Finch, 100 Acres More or Less

Good clay loam, with never failing well, windmill and pump. 65 acres under cultivation, 15 acres of good bush, balance pasture. The farm will be sold subject to a reserve bid. $1000 in 15 days and the balance on reasonable terms.

Live stock—6 High grade Holstein Milch Cows, 6 two-year-old Heifers, 1 Holstein Bull rising 2 years, 1 Holstein Bull rising 1 year, 6 Spring Calves, Black Horse rising 11, Brown Horse rising 8, Bay Mare rising 3, Chestnut Colt rising 3, Chestnut mare rising 11, Brood Sow and 7 young pigs, 8 Shoats.

Implements—Moody Binder, Deering Mower, Moody Seeder, Pulverizer, Root Cutter, Double Surrey nearly new, Double Buggy, Cutter Pole, Corn Binder, Hog Rack, Set Double Driving Harness, Coal Stove, Small Box Stove, Daisy Churn, 5 Milk Cans, 100 tons, more or less of stacked hay. (See it before day of sale), 32 loads of good straw and many other articles.

TERMS OF SALE—All sums $10.00 and under, Cash over that amount 8 month's credit on approved joint-notes or 3% off for Cash.

JOHN MANLEY, Prop.

Jas. Currie, Crysler, Auctioneer.

AUCTION SALE

—OF—

LIVE STOCK, IMPLEMENTS, & Etc.

The undersigned having rented his farm will sell by Public Auction on the premises South Half lot 5, Con. 7, Township of Finch.

Six Miles N.-E. of Chesterville

—ON—

Friday December 6th,'18

Commencing at One O'Clock, p. m., sharp:

Grade Holstein Milch Cows and Horses—12 Grade Holstein Milch Cows, 4 1-year old Heifers, 2 Spring calves, 1 Horse 4 years old, 1 Mare five years old, 1 Mare 7 years old with foal, 13 Ewes.

Farm Implements &c—Grain Binder, 14 Disc Harrow almost new, Mower 6ft cut nearly new, 13 Disc Seeder nearly new, Iron Harrow with cart nearly new, Springtooth Wheel Cultivator, Horse Rake, Horse Fork, Car, Rope and Pulleys, Two-furrow Plough, Cockshutt, Pair of Bob-sleighs, Buggy, Lumber Wagon and Box. Set Double Harness, Set Single Harness, Scraper, Log Chain, 4 Small Milk Cans, 1 Big Milk Can, Many other articles.

TERMS OF SALE—All sums $10.00 and under, Cash; over that amount 10 months' credit on approved joint notes or 4 per cent. off for cash.

JOHN NAUGHTON, Prop

Jas. Currie, Crysler, Auctioneer.

AUCTION SALE

—OF—

FARM STOCK, & IMPLEMENTS

On account of my husband being deceased I will sell by Public Auction on part Lot 14, Con. 7, Township of Finch

One Mile North Of Berwick

—ON—

Thursday Dec. 12th '18

At One O'Clock p.m.

9 High-grade Ayrshire and Holstein Milch Cows; 2 heifers coming 3 yrs, 2 heifers coming 2 yrs, Highgrade Ayrshire; 3 calves, 1 black horse, 1 bay mare, 16 Ewes, 1 Ram, 1 binder, 2 mowers new, 1 seeder, 1 hay rake, 2 plows, 1 set harrows, 1 corn cultivator, 1 fanning mill, 1 hay rack, 1 Lumber wagon, 1 milk wagon, 1 pair sleighs, 1 buggy new, 2 cutters new, 1 set double harness, 1 set single harness, 1 set milk harness, 1 stone boat, 1 set truck scales, 1 gas engine and pump jack combined, 1 Cream Separator DeLaval, 1 churn, 2 milk cans, pails, coal stove, horse fork, rope and pulleys, 250 bus. oats, and many other articles.

TERMS OF SALE—$10.00 and under, Cash; over that amount 9 months' credit on approved joint-notes or 4% off for Cash.

MRS. CAMPBELL THOMPSON, Prop.

Jas. Currie, Auctioneer.

AUCTION SALE

The undersigned administratrix having decided fo give up farming, owing to the recent death of her husband, H A. Beckstead, will offer for sale

—ON—

Thursday Dec. 5th, 1918

On the premises

Lot 8, 7th Con., Williamsburg

Commencing at One O'Clock

Live Stock—2 Bay horses rising 7 years, 1 Bay horse rising 9 years, 10 High-grade Holstein milch cows, 3 High-grade Holstein heifers rising 3 years, 2 High grade Holstein heifers rising 2 yrs, 4 High-grade heifer calves, 1 Highgrade Ayrshire bull calf, 1 Brood sow with 8 pigs, 6 weeks old. 1 young brood sow, about 80 hens, mostly White Leghorns.

Machinery, Etc.—1 Lumber wagon with box, 1 Truck wagon, 1 Hay rack, 1 Massey Harris manure spreader, almost new; 1 Frost & Wood mower, 4 1-2 foot cut, 1 Frost & Wood 11 hoe drill seeder, 1 Wheel Spring-tooth cultivator, 1 set level harrows, 2 pieces, 1 set iron harrows, 1 Horse rake, Massey Harris Binder, 2 corn cultivators, 1 Paris sulky plough, 1 Two-furrow verity plough, 1 No. 5 Wilkinson walking plough, 1 Disc harrow, 1 new stone boat, 1 pair heavy bobsleighs, 1 pair light sleighs with poles and shafts, 1 covered double carriage, 1 Rubber tire open buggy 1 open buggy, 2 cutters, 1 root cutter, 1 Vesset grinder, 1 ensilage cutter and carriers, Bell No. 50 single chain, 1 lawn mower, 1 emery grinder, new, 1 double horse fork and rope, 1 Cider mill, 2 sets wire stretchers, 1 set heavy double harness new, 1 set light double driving harness 2 sets single harness 1 standard cream seperator, cap. 450lbs, 2 thirty gallon milk cans, Milk pails, 1 barrel churn new, 1 swing churn, A quantity of hay, 300 bushels oats and barley, about 100 bushels spring wheat and many other articles.

TERMS OF SALE—Sums of $10.00 and under, cash; over that amount 7 months' credit will be given parties furnishing approved joint-notes, or 4 per cent. discount for cash on credit amounts.

LILLA A. BECKSTEAD,

Administratrix.

Thos. Irving, Auctioneer.

AUCTION SALE

--OF—

LIVE STOCK & IMPLEMENTS & PURE BRED HOLSTEINS

Having bought the Kennedy Farm with all stock and Implements etc. I am selling by Public Auction all the Cattle and Machinery, without reserve, on the Kennedy Farm 1½ miles west of Winchester Station,

—ON—

Tuesday Dec. 3rd, 1918

Commencing at 1 O'Clock Sharp the Following

Cattle—45 high grade milch cows, 10 high grade two year old heifers, 3 pure bred Holstein buils coming 3. The ca tle are all pure bred, but not registered, and are considered the best producers as the Kennedy stock breeds have for the past 25 years stood without a rival. 1 Clyde colt coming 2 years old, 1 Hackney colt 2 yrs. old, 2 Hackney colts rising 3 yrs., 1 Hackney horse 4 yrs old. 1 Hackney mare 8 years old, 1 team horses 8 years old.

Machinery—1 Deering grain binder 6ft cut, 1 McCormick corn binder, 1 ensilage cutter, Zone, McCormick mower 5ft cut, 1 eleven Disk drill, Deering, 1 thirteen disc drill, Peter Hamilton 2 sets iron Harrows, 2 disk harrows, 1 manure spreader, Success, steel roller, 2 horse corn & 3 walking cultivators, hay tedder, horse rake, cutter, rubber-tired buggy, wagon, milk wagon, wagon pole, set 1200 pound scales, Lister milking machine, Sharples milking machine, Melotte separator 1000 cap., DeLaval separator 1200 cap., 4 milk cans, plow No. 10, 1500 bus barley, 30 bus. beans, 75 tons hay.

Lunch served at noon. Morning trains from east and west met.

TERMS OF SALE—All sums of $10. and under, Cash, over that amount 9 months credit, by furnishing approved joint-notes or 4 per cent off for cash.

GORDON BALDWIN, Prop.

Thos. Irving, Auctioneer.

Licensed Auctioneer

For Provinces of

Ontario & Quebec

In future I intend to devote all my time to auctioneering. Sales of all kinds handled. Pure bred stock a specialty.

Terms reasonable. For dates phone at my expense or arrange at The Record Office.

THOS. IRVING

55 FOURTH Ave., OTTAWA

Phone Carling 176

AUCTION SALE

Live Stock. Implements and Household Effects

Owing to ill health I will sell without reserve. By Public Auction on Lot 3 and 4, Con. 9 Township of Winchester.

Two Miles North of Winchester

—ON—

WEDNESDAY, DEC. 4

Commencing at 12 o'clock sharp, the following.

Cattle:—7 milch cows, 2 to freshen 1st Jan., 2 reg. Holstein cows, 1 reg. Holstein heifer rising 3 years, 9 reg. Hol heifers rising 2, 1 reg. Hol. bull rising 2, 1 reg. Hol. bull rising 1, 1 reg. Hol. bull calf. Catalogues may be had on day of sale.

Horses—2 reg. Percheron mares 4 & 8 years, supposed to be in foal; 1 pure bred Percheron colt rising 3 yrs., 1 pure bred Percheron foal, 1 driving horse 4 yrs old, 1 Deveras mare 8 yrs. old in foal, 1 yearling colt by Cecil Custer, 1 foal by Cecil Custer.

Hogs—12 shoats weighs about 100 lbs; 10 pigs 4 weeks old, 2 brood sows, also 60 hens and 1 goat.

Machinery—McCormfck binder 7ft., McCormick mower 7ft., 16 disc drill seeder, 16 disc harrow, 1 land roller, 1 new International loader, horse rake 12 ft., double disc plough, John Deer plough Percival sulky plough, 2 walking ploughs, 2 wagons, 2 sets sleighs, cutter, 2 buggies, milk wagon, buggy pole, dump cart and harness, 3 sets double harness, 1 set milk harness, set single harness, set scales, grind stone, emery stone, 3 milk cans, pails, feed boiler 1 horse cultivator, new; 2 hay racks, whiffltrees, log chains, forks, shovels, etc., also 80 tons hay, 2000 bus. oats, a quantity of straw.

Household Furnishings—1 piano, range, bed-room furuiture, dining-room furniture, and many other articles too numerous to mention. All morning trains will be met on day of sale at Winchester.

TERMS OF SALE—All sums $10.00 and under Cash, over that amount 6 months ctedit, by furnishing approved jotnt notes or 4 per cent. off for cash.

J. J. BLACK & SON, Prop.

Thos. Irving, Auctioneer.

The Chesterville Record

PUBLISHED EVERY THURSDAY

Terms Of Subscription

To Canadian points—$1.00 per year in advance. $1.25 if not so paid.

To United States—$1.50 per year in advance.

Transient or legal advertisements inserted at the rate of 10 cents per line for first insertion and 5c ents per line for each subsequent insertion.

Business notices inserted in local columns for 8 cents per line every insertion.

No advertisement published for th lessan 25 cents small advt. card per year, such as Societies, Business, etc., $5.00.

All advertisements measured by the scale of solid nonpareil, 12 lines to the inch.

Advertisements without special directions will be inserted till forbid and charged accordingly

Subscriptions may commence with any issue. The paper will not be discontinued unless notice is given. No subscription will be cancelled unless all arrearages are paid.

G. C. LACEY,
Editor and Proprietor

The Merger in the Lutheran Church.

At a great convention held in New York city, November the 12th, 1918, at which there were over five hundred delegates present, the three English speaking bodies of the Lutheran Church, the General Council, the General Synod and the United Synod South, were merged into one body, under the title, "The United Lutheran Church of America". The new organization represents over 800,000 communicant members, and a baptized membership of over a million and half.

All of the educational and charitable institutions, and the Boards of Foreign, Home, and Inner Missions of the three bodies, from which the United Lutheran Church has been formed, will be combined, each under its own superintendent, and with the president of the merged bodies an ex-office member of every Board. This combination will effect a saving of thousands of dollars, release men for other fields, make for a greater efficiency in general, and will also help to solve the many and varied problems in which the Lutheran Church is concerned.

In foreign Missions the United Lutheran Church has large mission fields in India as well as several hospitals and educational institutions. She has also mission fields, in which she has been industriously at work for many years in China, Japan, Africa, and some of the Islands of the Indian Ocean. In south America beginnings have been made while in Porto Rico for many years, and more recently in the Virgin Islands, the Lutheran church has undertaken foreign mission work and prosecuted her work with zeal and consecration. The United Lutheran Church has a body of Missionaries, numbering 129 foreign workers, including ministers, doctors and women and, besides, has a staff of workers from the Native Church numbering 1580. Her annual budget for the present, for Foreign Missions alone, calls for an expenditure of $300,000.

A prominent American clergyman has called the Merger of these three bodies, "the swiftest unification movement on a large scale in the history of the Christian Church". Another writer calls it "the most important religious event in America this year". At the least it is "the most important in the history of the Lutheran Church in America". And it means that not only in America, but in Canada as well, Lutheranism will now become a national force, and exert a mighty wholesome influence upon the religious life and work, and the future welfare of both countries.

The first President of the United Lutheran Church of America, is the Rev. Frederick H. Kimbel D. D. of New York city. Other officers are—Secretary, the Rev. W. H. Greever, D. D. of Columbia, S. C., and Treasurer, Mr. E. Clarence Miller of Philadelphia, Pa. The first two are salaried officer, and the men who hold them will have to resign their congregations, and give up their whole time to the duties of their respective offices.

The delegates of the Synod of Central Canada, were the Rev. Jacob Maurer, of Williamsburg, President of Synod, and Mr. J. Clinton Casselman of Montreal. Both delegates have returned from the convention and report that all meetings were characterized by a splendid fellowship and harmony, while a great enthusiasm marked every public service, especially the one held in the Hippodrome, at which there were over ten thousand people present.

Nell; "What would you give to have such hair as mine?" Belle; "I don't know—what did you give?"

Discipline is Abandoned in Love for King

London, November 22.—There were scenes of wild enthusiasm in Hyde Park today during the King's review of 15,000 "silver badge" men—those who have served in the forces and since have been discharged on account of wounds or other physical disabilities. It is estimated there were 30,000 people present.

As King George, with the Prince of Wales, the Duke of Connaught, General Sir William R. Robertson, commander of the forces in Great Britain, and the staff officers, rode past the lines, the men forming three sides of a square, there were remarkable demonstrations of loyalty.

When the King reached the third section the men suddenly broke ranks and crowded about him, grasping his hands. Others surrounded the Prince of Wales and the Duke of Connaught and shook hands heartily with them. The Prince of Wales was nearly pulled off his horse by the enthusiasts.

In the meantime another crowd of the discharged soldiers gathered around the carriage in which were the Queen Mother Alexandra and the Princess Victoria. The men climbed on to the footbard and the back of the vehicle in their eagerness to shake hands with the Royal ladies. "God bless you, dear boys", exclaimed Queen Mother, as she shook hands with as many of the men as she could.

An attempt was made to take the horses from the carriage so that the men might pull it themselves, but officers and mounted police persuaded them to fall into line again. The King then rode to the saluting base and the men marched by.

In his address to the men, the King said: "I am glad to have met you today and to have looked into the faces of those who, for the defence of home and the Empire, were ready to give up their all and have sacrificed their limbs, sight, hearing and health. Your wounds, the most honorable distinction a man can bear, inspire reverence in your fellow countrymen. May Almighty God mitigate your sufferings and give you strength to bear them. As your King, I thank you. We all honor you and admire the ungrudging way in which you have done your duty. That you may live long and enjoy with happiness the peace which you have so hardly won is the most earnest wish of my heart.

"Judge" offered a $5 prize the other day for a joke.

Here's the prize winner.

As the troop train halted a big husky negro poked his head out of the window and asked; "Say, boss, what town you all call this?"

"Plainfield".

"And, boss, what state am dis?"

"New Jersey—Plainfield, N. J."

"Well, well! Ah dun been travellin' en dis yere train fo' foah days an foah night. Where de debbil am dis yere France anyway?"

Colonel (to Orderly); "You blithering idiot! Instead of addressing this letter to 'The Intelligence Officer,' you've written 'Intelligent Officer.' There's no such person in the Army!"

SMOKE TUCKETTS
ORINOCO
CUT COARSE FOR PIPE USE

FINAL VICTORY LOAN BULLETIN

The United Counties were asked to give $2,300,000 and gave $2,995,400; Winchester Township asked for $200,000 gave $385,400; Williamsburg Township asked for $175,000 gave $295,200.

TOWN OF CORNWALL

Name	Amount	Applications
W. A. Craig	$103,050 00	168
G. A. Milden	180,750 00	150
J. E. Tallon	54,450 00	107
Wm. Pollock	100,350 00	132
M. D. Cline	49,200 00	136
A. Chevrier	9,850 00	27
Direct to Banks	77,550 00	

TOWNSHIP OF CORNWALL

J. W. McLeod	$78,150 00	55
W. G. Bennett	15,900 00	51
Peter A. Nolan	14,050 00	42
Frank Quinn	32,650 00	45
D. J. McIntosh	20,000 00	41
Direct to Banks	50,600 00	

FINCH

D. A. McNaughton	$81,300 00	114
J. A. Robinson	36,600 00	101
J. A. Coons	30,300 00	56
Direct to Banks	10,550 00	

OSNABRUCK

F. Warren	$71,950 00	126
R. A. Baker	28,200 00	65
W. A Edwards	40,000 00	72
David Dunbar	52,000 00	78
Direct to Banks	23,100 00	

ROXORBOUGH

W. O. Wert	$45,250 00	92
S. J. McDonell	41,100 00	73
D. H. McDiarmid	35,500 00	87
Direct to Banks	5,900 00	

CHARLOTTENBURGH

H. M. Grant	$28,450 00	42
P. H. McDermid	64,200 00	125
J. A. B. McLennan	42,900 00	90
Hugh R. Macdonald	19,550 00	47
Direct to Banks	15,150 00	

KENYON

John A. Welsh	$89,150 00	174
Murdoch McRae	38,400 00	97
Roderick McCuaig	29,200 00	66
Peter Kippen	7,900 00	40
Direct to Banks	24,450 00	

LANCASTER

Colin McPherson	$52,550 00	96
R. C. McDougall	53,350 00	104
A. J. Macdonald	7,900 00	21
F. Quimet	13,000 00	32
Direct to Banks	7,300 00	

LOCHIEL

M. J. Morris & D. E. McRae	$59,700 00	127
Peter Chisholm	30,950 00	95
John J. Grant	20,300 00	38
Direct to Banks	12,850 00	

WINCHESTER

W. J. Fisher, Ormodd Section	$ 37,450 00	79
James F. Ault, Winchester and South	103,400 00	139
J. G. Tate, Chesterville and Section	161,600 00	236
James R. Weir, Morewood Section	49,200 00	120
Direct to Banks	33,750 00	

WILLIAMSBURG

George H. Challies	$120,850 00	177
Frank Empey	56,000 00	72
James Clement	19,450 00	35
E. VanAllan	21,550 00	62
Direct to Banks	77,350 00	

MOUNTAIN

John S. Anderson	$10,400 00	21
M. C. Robinson	30,100 00	65
Joel Thompson	12,100 00	30
Direct to Banks	33,150 00	

MATILDA

Thomas Johnston	$45,550 00	70
Eli Merkley	56,600 00	81
Peter P. Everett	50,100 00	41
J. J. Payne	23,700 00	38
Direct to Banks	87,550 00	

A Land of Promise

The bishop was addressing the Sunday school. In his most expressive tones he was saying: "And now children, let me tell you a very sad fact. In Africa there are ten million square miles of territory without a single Sunday school where little boys and girls can spend their Sundays. Now what should we all try and save up our money and do?"

And the class, as one voice, replied in ecstatic union, "Go to Africa".

CASTORIA
For Infants and Children
In Use For Over 30 Years
Always bears the Signature of Chas. H. Fletcher

The Cornwall Commercial College

Aims to be the best school of its class in all the essentials that constitute a real school, and as a consequence is patronized by a class of young men and women who will only be satisfied with the best Business, English and Shorthand Education obtainable.

Our prospectus gives details.
Write for it. Address:

CORNWALL COMMERCIAL COLLEGE
Cornwall - - - Ontario

Ranges! Ranges!
SPECIAL
FOR ONE WEEK

Starting Monday, 25th Nov. and up to Saturday 30th Nov. we will give

$2 worth of Granite or Tinware with each range purchased at this store

Get busy and replace that old stove with something up-to-date.

Jackson & Prescott
Plumbers & Tinsmiths
CHESTERVILLE

IT PAYS BEST To advertise in The Record bacause it has the LARGEST CIRCULATION OF ANY DUNDAS PAPER

COUNTER CHECK BOOKS

The Record has the agency in this district for

THE APPLEFORD COUNTER CHECK BOOKS

Look over your stock, and if you are nearly out drop in and see us, or use the telephone and we will send a representative. Prices on automatic check books are likely to rise on account of scarcity of materials caused by the war, so it will be wise to order now even if you are not needing a new supply immediately.

HIRST'S
PAIN EXTERMINATOR
STOPS THE PAIN—AND ACTS QUICKLY

Rheumatism, lumbago, neuralgia, sprains, lame back, toothache, earache, sore throat, swollen joints and all similar troubles are *quickly relieved* by Hirst's Pain Exterminator. It has been sold for 40 years, and should be in every household—has a hundred uses.
All dealers or write us. HIRST REMEDY CO., Hamilton, Canada.
35¢ BOTTLE

The Finest Christmas Gift
A MADE TO ORDER MATTRESS

Could you possibly think of any gift to give more comfort, in health or sickness, than a good mattress. We will make them any style you prefer, out of hair, cotton or wool, at a price that will suit you. Ask us.

We carry a big stock of
MATTRESSES, BEDS, DAVENPORTS
PARLOR AND DEN FURNITURE

Speed up. Leave your order now
Telephone 58
AGULNIK BROS. CHESTERVILLE
Grady Block, Upstairs.

DETAILS OF THE SURRENDER OF THE GERMAN FLEET

Edinburgh, Nov. 21.—Germany, as a naval power, ceased to exist to-day. The heart of her mighty fleet—14 ships of the line, seven light cruisers and 50 destroyers—surrendered to an armada of British, American and French vessels, the greatest fighting force that ever stood out to sea.

The minutely detailed programme of submission laid down by the commander of the British fleet was carried out strictly according to plan. The German warships, strung out in a single column almost 20 miles long, appeared at the rendezvous at the appointed time and were led into the Firth of Forth between twin columns of allied ships which over lapped the Germans at each end. To-night the enemy craft are anchored in the Firth under guard as prisoners.

A surrender on such a gigantic scale has no precedent in naval history. Although the wonderful naval spectacle was the same as peace-time review and evoked little enthusiasm, the haze blotting out the horizon, officers could scarcely credit the evidence of their eyes. It was an event which shattered all naval traditions and ideals.

Men animated by a spirit of Lawrence's "Don't give up the ship" and Nelson's "England expects every man to do his duty", could not conceive of such an inglorious fate as that to which the great enemy sea force was submitting. The Associated Press correspondent, standing on the deck of an American dreadnought, heard an officer exclaim: "Even the poor old Spaniards, knowing they hadn't a chance, come out of Santiago."

But for the most part, both officers and men were silent. They realized they were witnessing the climacteric act of Germany's downfall. They showed no elation and seemed to feel a sort of contemptuous pity for the fallen giant of the sea who had refused to fight. Their imagination dwelt on the foe's shame.

The German ships were sighted by the allied columns at 9.20 o'clock, docilely following their British pilot, the light cruiser Cardiff, which, with destroyers and other small craft, had ranged ahead of the allied fleet. The enemy studiously complied with admiral Beatty's orders, and it was well for their own sakes that they did. Every vessel steaming out to meet them flew battle ensigns and was ready for instant action with its men at battle stations and guns in position for the prompt annihilation of the enemy's forces if their mission proved to be other than peaceful.

The main allied fleet, extanding over a line fourteen miles long in the Firth of Forth, began to weigh anchor at one o'clock this moaning. The Scotch mist which for days had obscured the harbor was swept away by a stiff breeze, and the moon shone brilliantly out of a clear sky. The ships quickly took their stations in the long double line they held throughout the day. British battle cruisers led the way, followed by dreadnoughts. Admiral Beatty's flagship, the Queen Elizabeth, led the squadron in the northern column. The American warships fell into line behind Admiral Beatty's craft, balancing a British squadron similar in power in the opposite file.

The rendezvous was approximately fifty miles distant and the ships gauged their speed to arrive at the appointed place at eight o'clock. At five o'clock, a signal summoned the men into battle stations, and except for the officers on the bridges, the ships' companies were hidden behind bulwarks of steel. When dawn broke, the sea was again covered with mist, which reduced the visibility to less than 8,000 yards.

Eyes straining through the murky haze finally were rewarded. Off the starboard bow, the Cardiff, trailing an observation kite balloon, came steaming in close behind her came the first of rhe German ships, the great battle cruiser Seydlitz which was flying the flag of Commodore Togert. After her came four others of the same type, the Derfflinger, Von der Tan, Hindenburg and Moltke. They moved along three cable lengths apart.

Immediately following them were nine dreadnoughts, the Friedrich der Grosse, flagship of Rear-Admiral von Reuter; the Koenig Albert, Kaiser, Kroonprinz, Wilhelm, Kaiserin Bayern, Markgraf, Prinzregent Luitpold and Grosser Kurfuerst.

Three miles astern of the battle-ships came seven light cruisers, the Karlsruhe, bearing the ensign of commodore Harder; the Frankfort, Emden, Burnberg, Brummer, Coln and Bremen.

Then came another gap of three miles, and German destroyers came steaming in five columns abreast, with ten destroyers to a column.

Six miles separated the allied columns, and squarely between them the Cardiff brought her charges, all steaming at the stipulated speed of ten knots. As ordered, their guns were in regular fore-and-aft positions, and as far as powerful glasses could determiue, there was no sign to provoke suspicion. Until all the major ships have been swallowed up in the enveloping allied columns, the latter never for a moment relaxed their alert watch. Over the Germans circled a British dirigible, which acted as eyes for the allied ships, which, although the fog had lifted, were still too distant for accurate observation.

When the leading German ship had reached the western end of the flanking columns the allied ships put about in squadrons. Quickly reforming their lines they proceeded to escort the enemy into the Firth or Forth. By noon the last wisp of fog had dispersed, and a splendid view of the vast array of warcraft could be obtained. Holding steadily to its course, the great fleet reached May Island at two o'clock. The captive Germans were piloted to anchorages assigned to them, and British ships from the southern column closed in as guards. The northen column steamed on to the regular anchorages higher up the Firth.

Inspection parties from the Grand Fleet boarded the Germans to make sure that all conditions of the armistice were observed. The enemy vessels will be interned in Scapa Flow. Part of the crews will remain for maintenance work, and the remainder will be returned to Germany soon.

ONLY MEDICINE MADE FROM FRUIT

Extraordinary Success which "Fruit-a-tives" Has Achieved

One reason why "Fruit-a-tives" is so extraordinarily successful in giving relief to those suffering with *Constipation, Torpid Liver, Indigestion, Chronic Headaches, Neuralgia, Kidney and Bladder Troubles, Rheumatism, Pain in the Back, Eczema* and other Skin Affections, is, because it is the only medicine in the world made from fruit juices.

It is composed of the medicinal principles found in apples, oranges, figs and prunes, together with the nerve tonics and antiseptics of proven repute.

50c. a box, 6 for $2.50, trial size 25c. At all dealers or sent postpaid by Fruit-a-tives Limited, Ottawa.

Our Army Horses Sold at Profit

London, November 24.—The Canadian Quartermaster-General's Department has commenced to dispose of equipment and supplies. The first sale of horses on Saturday was a success. Light horses averaged $250 each and heavy horses $450. The highest price obtained for any of the heavy horses was $700. The horses offered were among the best seen at Adriges' famous stables for years, and they have given Canadian horses a big reputation here. All those sold were originally purchased in Western Canada in 1915 at an average cost of less than $150 by General McRae and Colonel Fry.

Other lots of Canadian horses will be sold this week, with further sales weekly for some time. The British military authorities will also start disposing of their horses shortly by public auction. In France alone the British armies have over 400,000 horses. Prices are expected to slump, owing to the great number of horses to be sold, until a good horse can be obtained for $70 or even less. The Canadians are seeking to dispose of as many as possible before the market becomes glutted.

It is possible that the Allies will pool other supplies generally, and dispose of them gradually.

Not so Bad

"Well, and how have things being going with you?"

"Pretty fair, I've had my ups and my downs."

"That's good"

"Well, not so good, for my father's dead."

"That's bad."

"Well, not so bad, for he left me his farm and stock".

"That's good".

"Well, not so good, for all the stock took rinderpest and died."

"That's bad".

"Well, not so bad, for they were all insured over value."

"That's good".

"Well, not so good for the Insurance Company bust and the Chairman blew his brains out".

"That's bad".

"Well, not so bad for I married the widow."

"That's good."

"Well, not so good, for she was a woman with a very violent temper."

"That's bad."

"Well, not so bad, for she had any quantity of money."

"That's good."

"Well, not so good for in one of her tantrums she set fire to our house".

"That's bad."

"Well, not so bad, for she perished in the flames".

The Son of God Goes Forth to War

In the great drive last October one American regiment got so far in front of the fighting line and found itself caught in a forest, surrounded by the enemy and cut off from rescue. Some one escaped to bring the news. Then the youngest part of the army—the air service—prepared to bring comfort and aid. Every day for five long days the airmen flew over to drop packages of food and messages of encouragement till the main line caught up. Though some had been killed and wounded under the constant shell fire, the survivors in the wood had kept their morale. "Pressed on every side yet not crushed, pursued yet not forsaken, smitten down yet not destroyed" they had kept up courage because they knew help would come.

The war in France is not all of the war. If we believe in democracy we must stand by every place where democracy is in danger; and if we believe in Christ we must prepare to bring aid to every sector where the Son of God goes forth to war. He fights "not against flesh and blood, but against principalities, against powers, against the rulers of the darkness of this world, against spiritual wickedness in high places". The war for democracy is just one part of His war.

On one neglected front 4,000 miles away a whole nation has been for three years in the position of that imperilled regiment. A Christain race, they had been living too far within the enemy's line to be safe! Holding the frontier for us, they have paid fearful price, for every generation has undergone a massacre on the least excuse or none. Yet they have held out somehow "pressed on every side but not crushed", encouraged through Christain schools and churches and friendship, until the horrors of 1915. Then in one concerted drive their country was stripped and the people exiled before Europe or America knew anything about it. Belguim we know; but "for these people that have lived so far away among fanatical heathen masters", as a missionary says, "who is there to speak?" Some did speak at last; word was brought back to the main lines, but only after the 3,000,000 people had been thrust out of their homes and driven out into the desert to die.

Could the remnant hold out till help came? The beleagured race had endured the unfairest attack the world had ever seen. Fathers and older brothers had been captured, taken in gangs outside their villages and shot down. Mothers and their families had been ordered out of their homes with no chance to pack up food or clothing for the long journey. Girls of high school age had been stolen to be slaves or worse in cruel heathen homes. The great rank and file of the captive army had gone where it was hard to reach them—out in the hostile desert, unfed and unsheltered—refuse of the war with God.

"A noble army, men and boys, the matron and the maid": that line of our hymn has come alive in the near East. Most of the men and boys have already "climbed the steep ascent of heaven"; they have chosen death. But could they not have made peace? The only terms were such as a soldier must reject. Suppose a captive Canadian soldier were promised life on condition of working his enemy's gun? Then how could an Armenian accept life on condition of denying allegiance to his Commander-in-Chief? If the soldier would give his life for a country known only three hundred years, what would you expect of an Armenian whose people have been true to their religion nearly six times as long? They were pioneers of Christianity. They have obyed Christ so long that it is grained in. The women have stood their ground too.

"I will not turn," said one school girl, urged again and again to reconsider and save herself from what fate she well knew. "Nobody can mix in my decisions. I will not turn and it is myself that says it."

And what of the little four-year old who came walking barefoot into a relief station, a week alone on the road, her clothing a torn pianofore and her only food, who knows what scraps and refuse? Was she not a good soldier, too?

Since 1915 Christian America has been sending help to that vast sorrowful company—a million and a half in dire distress, at least half a million little orphaned children. Hundreds of thousands of the wanderers did die, yet a few in every group won through to some relief station in Asia Minor, or to safety across the border in Russia, Persia or Egypt. Did you help? Most of these first refugees are already on the way to be self-supporting. The girls and boys are in school learning how to make their living, the older people are provided with new materials to take up their old trades. But, after all these fortunate ones are just the fringe of the besieged, only the outskirts of the forest that is being recaptured. The British Army, victorious in Palestine, has already released pitiful thousands more, "smitten down, but not utterly destroyed", living God knows how. For them the urgent need is more money at once for shelter and clothing and food.

Last year the Sunday schools of Canada gave over $100,000 to win the war in the near East. This year they plan for a gift of $200,000, just one tenth of the amount asked from the schools of North America. This means that the help of every school will be needed if the relief is to reach the sufferers. Only 28,000 schools in the United States and Canada out of about 200,000 had a share in the gift sent last year. Our watchwords this year must be "Double Our Gifts" and "Double the number of Giving Schools". Plan for big results. You have plenty of time if you act now. Make sure that your school has a share in the $2,000,000 gift for 1919 by doing your best on January 19th next—the old Armenian Christmas—when the relief offering is to be taken in all the Sunday schools of Canada A letter and package of literature are being sent to every available minister and Sunday-school superintendent in Canada by the Executive Secretary of the Canadian Committee, Rev. S. T. Bartlett, Wesley buildiugs, Toronto. He will be glad to send to any enquirer full particulars of the appeal.

Badges For Food Production Service

The Organization of Resources Committee, representing the Ontario Government and Legislature in their plans for encouraging the production of food as a war-time service, has had prepared a Food Production Service Badge for awarding to children and others who have done good work during the past season. It offers the badge to War Production Clubs, Agriculture and Horticultural Societies, Resources Committee Branches, School Boards, Teachers, Women's Institutes, Sunday School Clubs, or any other group of responsible persons, at a fraction of its cost for distribution locally at Public meetings. In the distribution of these badges the purposes are: To commemorate the splendid response made throughout Ontario to the Empire's call for increased production in the season of 1918; to stimulate community interest in local achievements; to recognize deserving effort in national service, and to encourage a continuance of the work next year and as long as the world's need of food is urgent. The badge may be awarded for other services besides gardening. Boys or girls who have helped materially in farm work during their holidays; those who have worked with their parents in a worth-while home garden scheme, or those who have raised poultry or produced pork will also be entitled to the badge. The badge, a sample of which may be seen at this office, will be cherished in after years as a very interesting war-time souvenir.

Snake Felt down Neck

"Flirting with death", might well be the title of an interesting little episode which occurred in Lethbridgre recently. James Drysdale one of the drivers of the Lethbridge Mercantile company, was delivering a load of bananas to the Candy Kitchen on 3rd avenue, when he felt what he thought to be a ripe banan drop down his neck. He reached back and pulled forth a yellow and green snake 3 feet long. Even then he wasn't paralized with fright but calmly held the reptile in his hand and examined it. Later it was identified by Mr. J. D. Higginbotham as a copperhead, one of the deadliest species known. The slightest bite by one of these is sufficient to cause almost instant death. It was only due to the fact that the snake was evidently numbed with the cold that saved Drysdale from being bitten.

Scene; Highland Hotel. Landlord to traveller—"We're very much troubled with rats here. Do you know a good remedy?"

Traveller—"Well, if you do with them what you've just done with me—charge them two bob for some bread and cheese I'll warrant you they'll not come back again."

Catarrh Cannot be Cured

with LOCAL APPLICATIONS, as they cannot reach the seat of the disease. Catarrh is a local disease greatly influenced by constitutional conditions, and in order to cure it you must take an internal remedy Hall's Catarrh Cure is take internally and acts thru the blood on the mucous surfaces of the system. Hall's Catarrh Cure was prescribed by one of the best physicians in this country for years. It is composed of some of the best tonics known, combined with some of the best blood purifiers. The perfect combination of the ingredients in Hall's Catarrh is what produces such wonderful results in catarrhal conditions. Send for testimonials free.

F. J. CHENEY & Co., Props., Toledo, O.
Sold by druggists, price 75c
Hall's Family Pills for constipation.

La Salle Bros' Garage

Cars Repaired and overhauled.
Storage of cars "Live or Dead."
Casings and Tubes Vulcanized.
Sorage Batteries Charged.
Automobile Accessories
House Wiring and Electrical Acccssories
Gasoline Lighting Systems
Storage Batteries Cared for During the Winter Season.
Phone 52

LASALLE BROS. CHESTERVILLE.

SMOKE TUCKETTS
ORINOCO
CUT FINE FOR CIGARETTES

EXPERIENCE vs. EXPERIMENT

Learning office work is like learning any other kind of work or trade or profession.

Machinists are trained by practical machinists, doctors by doctors, dentists by dentists.

The secret of success of the Graduates of Willis College is that they are the only ones trained by expert, experienced office workers for expert office work.

For Stenegrapher, Secretary or Accountant, we have the best courses available anywhere.

Last year our increase was 45%. This year to date is even better. Still Employers Demands Exceed the Number of Willis Graduates.

N. I. HARRISON, Principal,
139½ Sparks Street, between Ketchum' and Sims'

A position for every Willis Graduate

Cornwall General Hospital.

This institution provides skilled nursing and care at very moderate rates to those able to pay, and without charge to indigent persons from the three United Counties, other than the Municipal Grants.

It is kept uy by;
1. Fees from paying patients.
2. Grants from the Government and Municipalities.
3. Donations and Subscriptions from Churches Corporations, Societies and Individuals, the last being the largest source of revenue.

You are asked to assist in this work

The nucleus of an endowment fund has been established by a legacy recently received, and parties remembering the Hospital in their wills may stipulate that bequests made by hem shall go to this fund.

If you would like a copy of the last Annual Report, drop a card to the Secretary, who will be pleased to send you one.

J. T. KIRKPATRICK, President. F. D. McLENNAN Sec'y-Treas

CHESTERVILLE
GRIST MILLS

S. BARRIE, Proprietor.

Grinding Every Day
While you wait.

All kinds of Grain bought and sold or exchanged for lumber or other stock

We have a big stock of
Rough and Dressed Lumber, Lath Shingles, Feather-Edge, Clapboards

Also for inside finish
Pine and Spruce V-Joint Wainscotting Beaver Board in sheets 32 in wide x 8 9 and 10 ft. long. Bishrack Wall Board in sheets 4 x 4 ft. Takes the place of lath and plaster and will not get loose or fall off.

TRY THE SCALES

The scales seldom fail to reveal the truth, they are a fair gauge of health. If you are losing weight and are not feeling up to the mark, it is high time to replace the loss and build up the powers of resistance.

SCOTT'S EMULSION

a unique combination of tonic and nourishment,



having definite reconstructive properties, enriches the blood, restores weight and imparts vigor and tone to the whole system. If you feel yourself losing ground, try *Scott's Emulsion—the Strength-Builder.*

Scott & Bowne, Toronto, Ont. 18-8



The tornado season is at hand. These terrible storms, liable to descend on any community at any time, cause untold ruin to buildings and contents.

You cannot prevent tornado and wind-storm damage, but you CAN secure yourself from the resulting loss by getting, NOW, a tornado policy of the **Hartford Fire Insurance Company.**

The contract is liberal. The rates are low. The indemnity is the best. For more than a hundred years the **"Hartford"** has paid every honest loss.

Buy a Tornado Policy **TO-DAY.** At no extra charge, the undersigned will sell you a policy in the

"HARTFORD"

This Company
Has a large amount deposited with the Dominion Government for security of Canadian Policy Holders.

Rate
$4.00 per $1,000
For 3 years.

No Charge for Policy and our Policy-holders assume
NO PREMIUM NOTE
LIABILITY.

C. W. CASSELMAN - - AGENT
Chesterville.
Phone 15F P.O.Box 234

All Kinds of Work

From a tin cup
to a motor car

Eavetroughing, Roofing, Furnace Fitting

Done by
H. S. cMURRAY
Practical Tinsmith & Plumber
CHESTERVILLE, Ont.

GOLDFIELD.

Mr. S. McLean made a business trip to Ottawa on Monday.

Mr. M. Marcellus and Mr. H. Johnston of Dunbar, spent one day last week with Mr. and Mrs. Geo. Marcellus.

A very successful Red Cross Social was held at the home of Mr. W. Ouderkirk on Wednesday evening last week.

Mr. and Mrs. Thos. Foley spent a few days last week in Smiths Falls attending the burial of Mrs. Foley's brother, Vincent Barry of Saskatoon. The entire community extend their sincere and heartfelt sympathy to Mrs. Foley in her sad bereavement.

Mr. D. McMillan and Mrs. Josiah Droppo were the guests at Mr. W. McMillan's on Sunday.

Miss Katie Gillies left on Monday for Sheiks Island to reopen her school.

Rev. J. McCurlie of Finch, made pastoral calls here on Monday.

The Goldfield cheese factory closed on Wednesday for the year of 1918

Mr. D. G. McMillan of Finch, spent Sunday at the home of Mr. S. McLean.

Miss Annie Foley of Riverside, spent the week end at her home here.

Fire Insurance.

For all Classes of Property.

Western Assurance Co., Toronto.
Sun Insurance Office, London, Eng.
Merchants Insurance Co., Toronto.
The Monarch Fire Insurance Company of Toronto.

Special For Farm Property

The Popular and Reliable Grenville Patron Mutual Fire Ins. Co.
The Ontario Farmers Insurance against Windstorm and Cyclone.
Prompt adjustment and satisfactory settlement in all cases.
Lowest rates.

JAMES CLEMENT, Agent
Phone 104 R. 2-3.

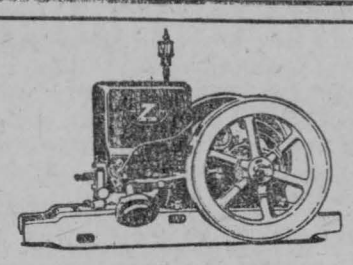

The New Type "Z"
Fairbanks-Morse
FARM ENGINE

Economical – Simple – Light Weight
Substantial – Fool-proof Construction
Gun Barrel Cylinder Bore – Leak-proof
Compression – Complete with Built-in Magneto

"MORE THAN RATED POWER AND A WONDER AT THE PRICE"

John King, Agent
Chesterville, Ont.

Personal, Local and District News.

Miss Lucy Hummel is visiting friends in Mountain.

Miss Maggie Allan of Avonmore, spent the week end at her home.

Whittaker the Optician will be at Chesterville Dec. 10th.

Mr. Oliver McQuaig of Moose Creek, was the guest of friends on Saturday.

Miss Lena Runions of Winchester, spent the week end with Miss Flossie Hummel.

Miss Bertha Merkley was the guest of her sister Mrs. T. O. Keys of Winchester over Sunday.

Rev. C. A. and Mrs. Mullin have been spending a few days at the former's home at Moulinette.

Mr. and Mr. Elger LaSalle who have spent the summer in Saskatchewan returned to town last week.

Mrs. Eugene McMillan spent a few days last week the guest of her daughter at Maryvale Abby, Glen Nevis.

Miss Irene Pelletier spent a few days last week the guest of her sister Mrs. Walter Vandusen of Smiths Falls.

Mrs. Geo. Beattie and little daughter Helen spent the week-end with the former's parents, Mr. and Mrs. A. Dillabough of Cloverdale.

Mr. J. McCadden of Ottawa, spent a few days last week in town the guest of relatives.

A left hand rubber glove found on the street awaits an owner at this office, also a pair of work gloves somewhat the worse of wear.

Miss Florence Moran nurse-in-training at the St. Vincent de Paul Hospital, Brockville is spending her holidays at her home.

The second dance given under the auspices of the Chesterville Young Ladies Auxiliary will take place in the Music Hall tomorrow, Friday evening.

Mrs Will Devaney of Riverside, has returned home after attending the funeral of her brother the late Dr. Balfe of Hamilton.

Father Crawley who came from Smiths Falls hospital on Friday found it necessary to return to that place the first of the week for further treatment.

If you break a lens or a frame of your eye glasses Mr. A. E. Bolster can fix it for you—day or night every day—at W. G. Bolster's Drug Store, Chesterville.

The Sunday School of Trinity Methodist Church, Chesterville, will hold its annual entertainment on Christmas night, when the programme will be given by the school.

In the Knights of Columbus' drive for the benefit of the Catholic Army Hut Fund in the United Counties a total of $22,326.61 was secured. Chesterville contributed $742.75.

Consult Mr. A. E. Bolster, if your case can be helped by the use of lenses, he can do it for you. Free test—day or night every day—at W. G. Bolster's Drug Chesterville.

The regular services will be resumed in the Presbyterian Church, both morning and evening, next Sunday, when Rev. Mr. Mullin will occupy his pulpit after having successfully fought off a very persistent attack of the influenza and its after effects.

The marriage was quietly solemnized on Wednesday evening, Nov. 20th, at the home of the bride's parents, Mr. and Mrs. H. Fyke, of their daughter Gertrude and Mr. James Campbell the ceremony being preformed by Rev. C. A. Mullin. The young people are both well known and popular residents of town where the groom conducts a barbering business.

Mr. W. C. McCuaig of Calgary, representing the P. Burns Packing Company of Calgary, whose shipments of about sixty cars of frozen meats per week during the last three months he has been looking after, returned to his home on Wednesday accompained by his wife and children who have been visiting with Mrs. McCuaig's parents, Mr. and Mrs. M. E. Hunter of Morewood.

For some months the farmers residing in the township of Angusta have been losing heavily through the ruthless slaying of sheep, believed to be the work of a lynx. A farmer of the Maitland vicinity a few days ago found seven sheep and a two-year-old heifer dead in a field, and their bodies partially eaten. Hovering near was a large animal thought to be a lynx which made off into the woods.

THE **Quality Lines**
OF FARM MACHINERY
JOHN DEERE MANURE SPREADER
"The Spreader with the Beater on the Axle."
HOOVER POTATO DIGGER
"Gets all the Potatoes and Saves Labor."



HINMAN MILKERS
SIMPLE
SAFE AND
SANITARY
OVER 31,500 SOLD

There Must be a Reason

NO Metal Piping to Clean Out.
NO Interchange of Stable Air while milking.
NO Rubber Lining in Teat Cups, therefore **NO** Upward Squeeze. **You Do Not** do it by hand. Then **WHY** do it by Machinery.
NO Safety Valves to Freeze or Stick.
NO Gauges to go Wrong.
NO Pulsators to adjust or keep from freezing.
NO Tanks to Rust or Bust, and

Do Not Trade Your Farm for a Milker.

Peter Hamilton and Moody Farm Machinery
TELEPHONE 39
John King, Chesterville, Can Save You Money

THE
SANDERS, SOULE & CASSELMAN CO. Ltd

To Save a Dollar is to Make a Dollar

You can make many dollars in our store by bringing your dollars and swapping them for our goods.

Special for 10 days

We have bought very heavily in Men's and Boys' Sweaters and in order to reduce our stock will give a
Discount of 20% off
All Men's and Boys' Sweaters

Men's Wool Underwear

These have just enough cotton to make them more comfortable and less liable to shrink in the wash. Separate pants and shirt. **Per garment $1.50**

Men's Fleece Lined

Men's Heavy Fleece-lined Underwear, warm enough for Winter's icy blasts. **Per garment $1.00**

Ladies' and Children's Underwear

A full line of Women's and Children's nuderwear at
From 50c up.
Ladies' Union Suits at .....**$2.25 up**

December Delineator now on sale

WE HAVE IN STOCK THE FOLLOWING GROCERIES

Potatoes **Red and White Onions**
Soup Peas **Beans**
Oranges **Lemons** **Grapes**
Cranberries

FISH

Salt Herring Lake Trout Codfish Dried Herring

Hardware

Horse Blankets Covers for blankets Rugs
Axes Handled Axes Saws 5 and 5½ ft
Try our Blnck Diamond Saws
Lanterns, low and high chimney Oil Heaters
Oil Stoves, 3 and 4 burners

Canada Food Board License 8—22844

THE
SANDERS, SOULE & CASSELMAN CO
CHESTERVILLE L'T'D