The Morrisburg Leader

LXXIV; NO. 40. MORRISBURG, ONTARIO, FRIDAY, OCTOBER 9th, 1936 $1.50 PER YEAR.

FEEDS

Market is very strong and prices advancing. We quote:

Bran	1.40
Shorts	1.50
Middlings	1.80
Screenings	1.35
Sampson Feed	1.75
Gluten	1.70
Hominy Feed	1.70
Ground Corn	1.90
Oil Cake Meal	2.10

POULTRY FEEDS

Monarch Laying Mash	2.60
OAC Laying Mash	2.50
Monarch Scratch Feed	2.20
Sunset Scratch Feed	2.10
No. 3 Durum Wheat,	2.15
No. 6 Wheat	2.00
Cracked Corn	2.00
Corn	1.90

POTATOES

Choice Potatoes, suitable for storing, 90's 1.25

The MORRISBURG FEED & PRODUCE Co.

MORRISBURG, ONT. Phone 88



O'CEDAR

Slip-on Floor Mop

TRIANGULAR—GETS IN THE CORNERS

Swab detachable for washing. Swab renewable—when present swab is worn out, another can be procured. Unexceled for cleaning and polishing floors, linoleum, etc.

Price..... 98c to $1.50

LEMON OIL



CLEANS AS IT POLISHES

Is easy to use. Apply with clean moist cloth; Polish with dry soft cloth.

This brings a beautiful lustre to all furniture and varnished woodwork. Fine for polish mops. Price 15c and 25c.

CASTLE FLOOR WAX

A good quality, Low priced Floor Wax. For polishing floor linoleum, furniture, Autos, etc. Full size One Pound Tin SPECIAL 25c

FLOOR GLOSS

Self-polising, No Rubbing. For Linoleum, Oilcloth Varnished, Painted or Shellacked Floors. Do not rub. Just wipe it on. Dries in about 15 minutes to a transparent gloss, re newing the color and beauty of your floor. Pt 59c, qt. 98c

HIGH GRADE OLD ENGLISH FLOOR WAX 63c.

R. H. BRADFIELD & CO.

The Hardware Store

MORRISBURG Phone 10 ONTARIO.

DUNDAS COUNTY TEACHERS' INSTITUTE

The annual convention of the Dundas County Teachers' Institute was held in the auditorium of the M.C.I. on Thursday of this week. Nearly 100 teachers registered.

The fistt number on the program was the President's Address—"History"—the value of history in adding to our knowledge and to our ability to deal with present day emergencies.

The first paper on the program was "The Value of Manual Training in Rural Schools, by Mr. Stevens Stuart. Mr. Stuart explained how with the assistance of government grants, he had installed in his school at slight expense, a work bench and tools for teaching manual training. All pupils, boys and girls, greatly appreciated the privilege of making things, and did better work in other school subjects to obtain this reward. Backward pupils learned self-confidence and their other work improved as a result. A number of samples of pupils' work were on display at the convention.

"Automatic Membership in Teachers' Federations" a discussion led by Mr. G. A. Foulds.—It has been proposed to petition the Government of Ontario to pass legislation making it necessary for every employed teacher to be a member of his or her respective federation. Mr. Foulds introduced Miss Elizabeth Schoular of Almonte. Miss Schoular outlined the work already done and advanced several arguments in favour of 100 per cent. membership. A spirited discussion was followed by a vote, which showed a large majority in favor of the plan.

"A Lesson in Reading" — G.A. Foulds gave a demonstration of a reading lesson with a class of seven entrance pupils: Mary Coligan, Barbara Finnie, Betty Gamble, Daphne Garland, Ray Beckstead, Bruce Aikman and Abram Kerr. Favourable comments were heard regarding the behaviour and ability of these pupils.

"Diagnosis of Errors in Written Compositino"—Mr. W.J. Stewart, B.A.,B.Paed. Public School Inspector, pointed out the most common errors in English composition and punctuation. Means of eradicating these were suggested and a short discussion followed.

"Degree of Bachelor of Education for Public School Teachers"—Miss Marion Casselman. Miss Casselman pointed out how the welfare of the teaching profession could be advanced if public school teachers were allowed to qualify for a degree peculiar to their own branch of education. By a course of study designed to better the academic standing, and some allowance for successful experience, the elementary school teacher could prepare for a degree which would give him a greater pride in his profession and a higher place in the minds of the general public. A resolution embodying the principles was pased and is to be forwarded to the Department of Education in Toronto.

Friday morning, October 9th the teachers took atrip to Potsdam Normal School at Potsdam, N.Y., where they visited the Rural Demonstration School which is conducted by the parent institution, one-half mile distant. There will be no afternoon session to-day.

GOLFERS' ATTENTION

A meeting for the purpose of organizing a Golf Club in Morrisburg, will be held in the town hall on Wednesday evening, October 7th at 8 p.m. All interested are urged to be present.

MINUTES OF COUNCIL

The regular meeting of the Council for the month of October was held in the Town Hall, on Monday, Oct. 5th, All the members present.

Moved by Mr. Harback, seconded by Mr. Roach that the minutes of previous meetings as read be adopted and signed by the reeve and clerk. Carried.

Moved by Mr. Roach, seconded by Mr. Broder that the County treasurer be instructed to delete from his record of unpaid taxes, Municipality of Village of Morrisburg, against Block 26, lots 26-27, High Street, owner-Eli Casselman, $45.00 and N. & S. Canadian National Railways, owner Farlinger Estate, $61.08, said amounts having been paid to the local treasurer. Carried.

Moved by Mr. Flynn, seconded by Mr. Roach, that the chief constable be instructed to notify each party having slot machines in his or her place of business, that using of same is illegal and that the machines must be removed within three days after receiving notice, and that he be further instructed to lay a charge of keeping a common betting house against anyone allowing a slot machine to be played on his or her premises. Carried

Moved by Mr. Flynn, seconded by Mr. Roach that the clerk be instructed to write the chairman of the Hydro Electric Power Commission for a draft agreement re emergency supply of power, making reference to letters sent and received, town to construct its own transformers. Carried.

Moved by Mr. Harback, seconded by Mr. Roach that a winter overcoat be purchased for Constable Riddell, cost not to exceed $25.00. Carried. Nays: Broder; Jarvis.

Moved by Mr. Flynn, seconded by Mr. Roach, that the Stream Line Oil Filterer be purchased from the General Supply Co., of Canada for $258.00, payable as follows: fifty per cent at once and the balance on February 1st, 1937. Lost. Nays: Harback, Broder, Jarvis. Yeas: Roach, Flynn.

Moved by Mr. Broder, seconded by Mr. Roach, that this Council do now adjourn. Carried.

M. W. I. ARRANGE FOR ORATORIAL CONTESTS

The Morrisburg Women's Institute are asking for the co-operation of the teachers and ratepayers of a number of schools situated within a radius of a few miles of Morrisburg in arranging for oratorical contests in the schools as a preliminary to a contest to be held in Morrisburg on October 23rd.

Briefly, the plan is that the teacher coach a number of pupils in her school in preparing a speech on any one of the topics listed on the enclosed sheet, and that she select the best speaker to represent the school on the evening of Oct. 23rd. If the school enrolment is so small that the above plan is impractical, then the teacher is requested to select one pupil and prepare him or her to compete in the contest.

At the contest, the Women's Institute will donate a First, Second and Third Prize. The other contestants will also receive a consolation prize.

Similar contests are being held in Iroquois, Morewood and Winchester. It is proposed that a final contest be held in Morrisburg on Oct. 30th, where the winner of the four centres will compete for a final prize.

Teachers are requested to submit the name of the contestant from each school, to Mrs. Gorrell, Morrisburg, Phone 176, not later than Oct. 20th.

The following rules shall prevail:

1. Speeches not to exceed ten minutes—they may be shorter.
2. Contestants to be over nine years of age.
3. Contestants to speak on one of the topics listed on enclosed sheet.
4. Name of contestants to be in not later than Oct. 22nd.
5. No admission fee to any contest. Silver collection at the door.
6. A First, Second and Third Prize will be given by the Women's Institute to winners in each branch contest.
7. All prizes to be given on evening of contest.
8. Speech at final contest to be same as one given at local contest.
9. As far as possible work to be that of pupil's own endeavor.

The project has the hearty support of the local Public School Inspector and it is desirable that each teacher will do his or her best to make both local and final contests worth while events.

It is not the object of the Institute to make money on the project. Their wish is to provide a measure of wholesome endeavor on the part of the boys and girls of the immediate district and to encourage oratorical endeavor in the community.

List of Topics"

1. My Favourite School Subject.
2. Our School Fair.
3. A trip I have taken.
4. A Heroic Deed.
5. My Farm Pets.
6. An Interesting Game.
7. My Visit to the Ottawa Fair.
8. The Making of Cheese.
9. Pioneer Life in Dundas County.
10. The Work of the Junior Red Cross.
11. A Rescue by Aeroplane (Real or Imaginery.)
12. Helping Mother Make Preserves (Any Common Fruit).
13. The Story of Pierre Radisson's Exploits.
14. A Topic from Nature Study.
15. My Favourite Author.
16. My Impression of King Edward VIII.
17. An Historical Landmark of Dundas County.

A.Y.P.A. NOTES

The opening meeting of the Anglican Young People's Association was held in St. James' Parish Hall on Monday evening September 28. The officers elected were: Pres. Donald Swayne; vice-pres. Raymond Reid; sec. Nellie Dillen; treas. E.S. Taylor; social convener A. Blackman; program conveners Dorothy Weir & Harold Myers; visiting conveners Alice Finnie and Phylis Stephens. Missionary convener Olive Mariner. The meeting was well attended.

A social evening was enjoyed by the members of the A.Y.P.A. and their friends on Monday evening, October 5th. Miss Dorothy Weir, Mr. Harold Myers and Mr. A. Blackman were in charge of the meeting. Many interesting games were played, after which refreshments were served.

BEACH FAMILY HOLDS REUNION AT IROQUOIS

Members of the Beach family held a reunion at Iroquois over the weekend with nine sons and their families and three cousins and their families present.

The reunion wes held at the old home, which the late Mr. and Mrs. M. F. Beach took over in 1883 when they moved from Winchester. The members of the family all attended service in the old church on Sunday morning and occupied the family pews.

Those present included: C. A. Beach, Cornwall; F. W. Beach, Winchester; B. C. Beach, Ottawa; Dr. A. W. Beach, Toronto; M. W. Beach Barrie, Ont.; H. R. Beach, Ottawa; J. W. Beach, Toronto; J. R. Beach Ottawa; O. A. Beach, Ottawa, all sons and the three cousins were Mrs. Emma Simmons of New Jersey and her daughter, Helen; Mr. and Mrs. Jed Tuttle of Iroquois and Mr. and Mrs. Allen McInnis, Iroquois.

Cameo Theatre
MORRISBURG

WHERE PERFECT SOUND IS FOUND

NEXT WEEK'S BIG PROGRAMME

Every Evening at 7.15 and 9 o'clock. Matinee Daily at 2.30 o'clock.

MONDAY and TUESDAY	LORETTA YOUNG and ROBERT TAYLOR —IN— PRIVATE NUMBER ADDED SHORT SUBJECTS "PEACE CONFERENCE"—Comedy "ANYTHING FOR A THRILL"; UNIVERSAL NEWS
WEDNESDAY and THURSDAY	GARY COOPER and JEAN ARTHUR —IN— MR. DEEDS GOES TO TOWN
FRIDAY and SATURDAY	EDMUND LOWE —IN— THE GREAT IMPERSONATION Oppenheim's Famous Spy Story
THIS FRIDAY and SATURDAY NOW PLAYING	ANNE SHIRLEY and JOHN BEAL —IN— M'LISS

"AT THE OLD STAND"

MILLFEED

Millfeeds, we quote, delivered:

BRAN	1.35
SHORTS	1.45
MIDDLINGS	1.75
SCREENINGS	1.35
GLUTEN	1.75
FEED FLOUR	1.95
OIL CAKE MEAL	2.10

POTATOES

Local potatoes, per bag 1.40

WOOD

$2.00 per ccord up, according to quality.

JOHN DAIN

Lumber, Sash, Doors and Mill Work

OF EVERY VARIETY

Gyproc, Rooting, Builders' Supplies

OF ALL KINDS, IN ANY QUANTITY

DELIVERED FREE

A card or phone call will bring our Representative to answer your inquiry.

The M. F. BEACH Co., Ltd.
WINCHESTER

House To Rent

Good Locality — All Modern Conveniences

ARTHUR FLYNN Morrisburg, Ont

VOICE of the PRESS

CANADA
THE EMPIRE
THE WORLD AT LARGE

CANADA

More Cars Are Bought

In the eight months to the end of August in this year Canadians have bought 88,975 new motor vehicles. In the same period of 1935 the number was 80,895, so the gain is ten percent. In August the number of vehicles purchased advanced by 9.9 percent, and the value 12.3 percent, seeming to show that Canadians are buying more expensive cars.

It is interesting at least, and possibly significant, to note that in every province except Alberta more new cars were sold in August of '36 than in August of '35. Thus Manitoba has showed a gain of 36 percent, Saskatchewan of 29, British Columbia of 17. Quebec of 23, Ontario of seven, the Maritime Provinces of 11. Alberta sales declined by 13.6 percent. — Ottawa Farm Journal.

Speed In Education

All parents wish their children to be smart at school. Some parents push their children ahead as fast as is possible, and even urge the teacher to give them special attention, so that they will keep up with — or excel their playmates of the same age. The Ottawa Journal thinks this is a mistake, and goes on to make out a sensible case against efforts to equal the records of the exceptionally brilliant students.

Nothing is gained by passing them through the public schools too quickly. The training a child receives in the primary grades is the foundation upon which it builds future education. The grounding cannot be too thorough. It is far better to slow down the brilliant pupil than to rush the average child, or, as the Journal expresses it "education in slower, broader doses mixed with play is likely to be better in the end than when taken in indigestible gulps." — Chatham News.

"Soaking" Them

The British Government has collected inheritance taxes amounting to the equivalent of $4,843,770 from the estate of the late Sir Henry Wellcome. The total estate amounted to $10,694,795. This is a sizeable sum, even for the British Treasury — and indicates the determination of governments in these times to make a great estate bear an adequate share of the burden of public financing. — Halifax Herald.

Strange Indeed

Lloyd George was more responsible probably than any other man outside of the French statesmen for the harsh and impossible terms of the Versailles Treaty. He would hang the Kaiser and drive Germany into the dust. And much of the troubles of Europe today are due to the attempts that were made to humble Germany and reduce her to the status of a second-rate power. Lloyd George must accept a great deal of the responsibilities for the blunders of 1919. Lloyd George has been visiting Germany and the mercurial Welshman returns an admirer of Hitler, declares that Germany is arming only for defence in her extensive armament plans, defends the way she has broken the Pact of Versailles and supports Hitler's demands for a return to the German Empire of Memel and Danzig. It all sounds very strange coming from Lloyd George, the champion of democracy and Liberalism. It is no wonder that the British people cheer Lloyd George, but refuse to trust him with power in these trying days of peace. — London Free Press.

Education For Marriage

Preparation for marriage is about the last thing thought of in schools; there are no courses in home-making and motherhood. It is true that domestic economy is taught but where is the teaching relating to household economy, to home decoration, dress, hygiene, nursing and music, all matters which have a bearing on home-making? Marriage is the most popular career of womanhood, and the training for it is neglected in a large measure. The desire to have in the background the idea of economic independence and to be prepared to achieve it, if necessary, is all very well, but there is something even more important, and that is the making of good wives. — Victoria Colonist.

Cannot Trust A Bull

Frank Storey, a farmer near Seaforth in Huron County, was badly injured when a bull turned on him. We read that Mr. Storey went into the pen where the animal is kept, and with no warning it turned on him, gored him badly and trampled on him. His cries brought two daughters who attacked the bull with pitchforks and rescued their father. The animal appeared to have become so enraged that a man was called from Seaforth and he shot it.

Men who have been breeders of livestock for years have informed us on a number of occasions that no bull can be trusted or regarded as safe. This case near Seaforth is typical of others. We have no doubt Mr. Storey entered the stall or pen where the bull was kept in order to attend to it. He would do nothing to provoke an attack and probably he had entered that same pen a good many times before and nothing ever happened. But on this occasion the attack came, and one can never tell just when that will take place. It is that uncertainty which makes the bull such a dangerous animal. And it is the long period when a man may work in the pen with a bull and receive no injury which puts him off guard and causes him to forget that the attack may come any time, and with no warning. — Peterborough Examiner.

Drivers Do It

The papers report the case of an Illinois woman who has lived five years with only half a brain. Nothing remarkable about that. Some car drivers get by with none at all. — Stratford Beacon-Herald.

Day's Walk

We get tired recording statistics of globe-girdling ships in sea and in the air, of long-distance stunts and all varieties of athletic speedsters. Here are some facts and figures about walking in the ordinary course of your day and mine. We do not vouch for their absolute accuracy, but they were given as follows in a paper read before the National Association of Chiropodists, and quoted in the New York Times: "It is said that a housewife walks something like nine miles a day about her work. A business man walks nine to twelve miles a day in office hours. A farmer at the plow walks twenty-five miles a day. A woman shopper walks eight miles. The ploughman is a little hard to accept. The bargain counter slave seems about right. But the housewife and the business man simply cannot be equalized. Say a kitchen is twenty feet long. To walk nine miles a day, or about fifty thousand feet, means walking two thousand five hundred times the length of the kitchen, or its equivalent in upstairs, downstairs and in my lady's chamber, cellar, barn and attic. If the business man who walks ten miles a day presides over an establishment with a four-hundred-foot frontage, he would have to traverse that floor space one hundred and twenty-five times a day. If he really does it he is not a very good business man. But if the experts had calculated that a business man in the course of a year develops six inches of skin callosity in pressing buttons. It would sound more like it." — The London Outlook.

Two Races

The world struggle seems to be narrowing down to two races, the human race and the armament race. — The Toronto Saturday Night.

THE EMPIRE

Manufactures As Defence

No country can regard itself now as being adequately defended if its manufacturing industries be not firmly established. When Great Britain commanded the seas and the Dominions were merely part of a great Empire there was no necessity for — and if there had been necessity there was no possibility of — thinly populated portions of the Empire providing exclusively for their defence. Present circumstances resuire that each Dominion shall play its part, and the manufacturers of Australia may be relied upon to contribute to national solidity.—Melbourne Argus.

Tribute to Workers

"The average man or girl on sick leave wants to get back to work as soon as possible—very often before it is wise to allow it."

This is the tribute paid to Britain's workers as a whole by Dr. N. Howard Mummery, chairman of the Association of Industrial Medical Officers in the current issue of The Practitioner. Concerning illness, he declares:

"Among industrial workers true malingering is exceedingly uncommon. When it exists to any great extent, the reason will be found in faulty handling of the individual either by the works medical officer the panel practitioner, or the hospital staff.

"A valuable asset in dealing with any undue absence is provided when the firm pays its employes the difference between panel sick benefits or accident pay and full wages, subject to medical officers' reports being satisfactory.

"Informing the patient that this grant has now been exhausted invariably terminates any unnecessary absenteeism."

Honor For Varsity Chancellor, Sir William Mulock

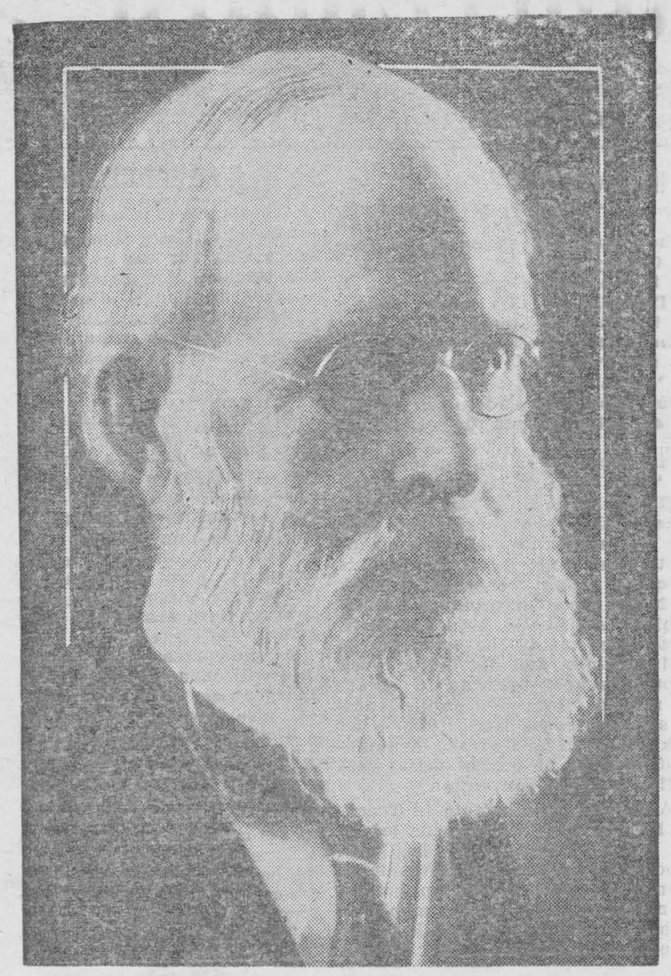

Arrangements have been completed for a homecoming reunion of graduates of the University of Toronto, it was announced by the Alumni Federation of the University of Toronto.

WHY THE U.S. WENT TO WAR

Mr. Newton D. Baker, in his article in the October "Foreign Affairs," has poured a refreshing wave of sanity over the discussion of why America went to war in 1917 observes the New York Herald-Tribune. Speaking from intimate knowledge as Mr. Wilson's Secretary of War, and viewing events in retrospect after much mature reflection, he rejects unequivocally the suggestion that either the munitions makers or the "international bankers" forced America into the war. He even minimizes the effect of British propaganda, pointing out, quite correctly, that American sympathies from the very first day of the war were pro-Ally—long before the Allied propaganda machine began to function.

Why, then did America join the Allies? One thing alone was responsible—according to Mr. Baker—Germany's submarine campaign, and all that it implied in the way of ruthless disregard of the lives of non-combatants. He reminds us how the policy of neutrality was generally accepted at the outbreak of the war. No one other than Mr. Bryan questioned the right of Americans to travel on belligerent vessels not carrying munitions of war. Every one resented the British interference with American trade and the disregard of property rights. But this resentment was never as keen as the hatred of Germany when the submarine campaign led to the sinking of merchantment and the killing of neutrals. Mr. Wilson's forbearance seemed to many persons so extreme as to be a weakness. But it served at least to unite all but a handful of pacifists behind the doctrine that America had no choice than to go to war with Germany. Modern critics, as Mr. Baker points out, seem unable to asasy the emotional forces involved. Because they cannot understand these emotions, they seek for ulterior motives so powerful and so skillfully mobilized that the entire nation could be hoodwinked into war.

Mr. Baker unquestionably is right. Had it not been for the resumption of the submarine campaign in its extreme form, as announced for January 31, 1917, the United States would probably never have gone to war. But in one respect Mr. Baker's admirable analysis is incomplete. He disposes effectively of many of the arguments of the modern school of neutrality critics. But he fails to mention the most powerful factor of all—that it was not so much adherence to our neutral rights that got us into the war as the fact that Germany regarded us as such an impotent and ineffective combatant that she did not hesitate to risk incurring our enmity.

Who can doubt, for example, that if the United States had possessed in 1915 and 1916 a navy as strong as she now has, Germany would have refrained from provocative acts? It was not so much our neutrality as our unreadiness to defend that neutrality effectively that got us into war. This is the great lesson of the epoch — and this is the lesson which modern critics of neutrality refuse to heed. They talk of embargoes, prohibitions, abstentions. But these are for the most part self-denying ordinances. So long as we continue to build up our navy no nation, in the event of a new world war, will risk involving us as an enemy.

SPECIAL DELIVERY

By GLUYAS WILLIAMS

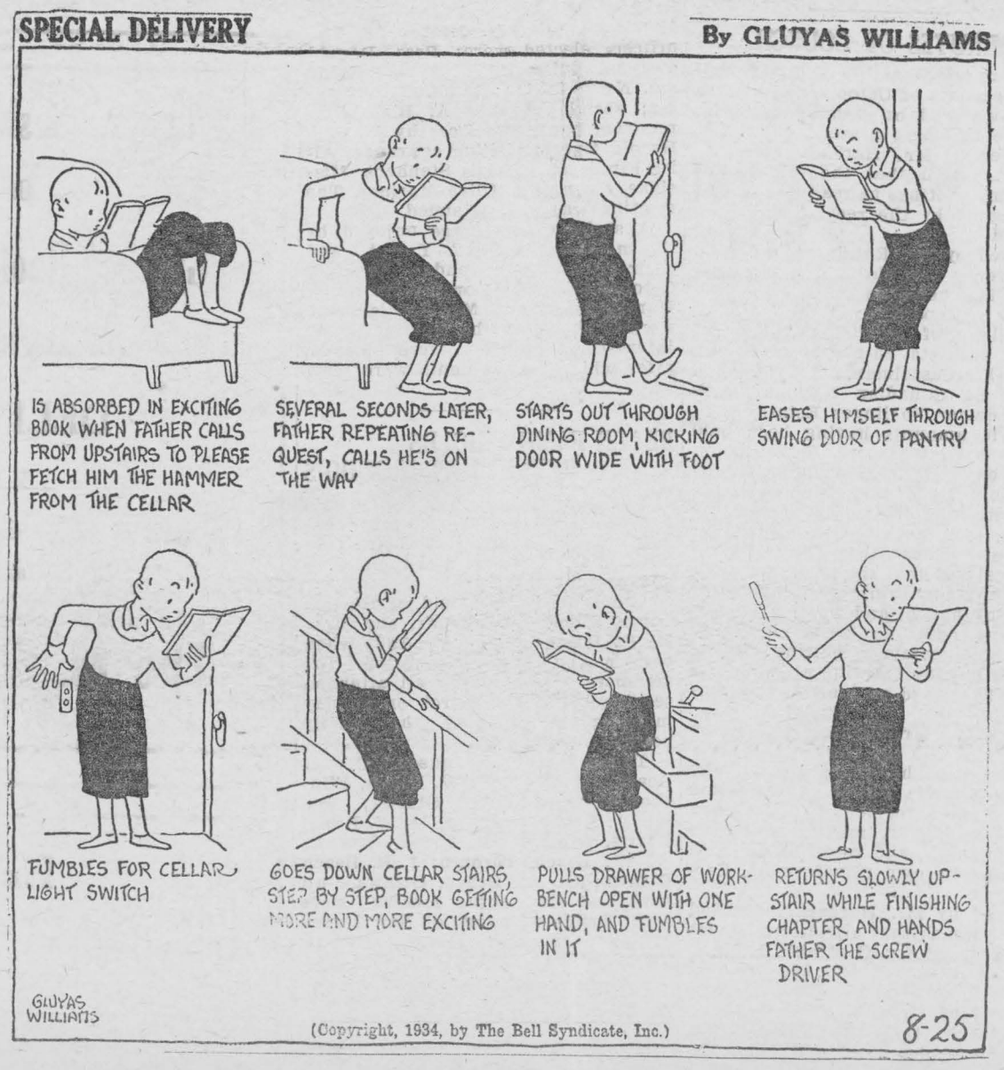

(Copyright, 1934, by The Bell Syndicate, Inc.)

8-25

SPORT IDOLS

By KEN EDWARDS

Here are a few facts you might pack along in the old tackle-box.

Now that the cooler days are here and we can expect the first frosts. According to the Indians and our more modern guides. you will find they nearly all agree that September is the month when the big Muskies are caught. (That is the greater number).

Some of these facts apply to all game fish. But now that we're in the season of Muskie, Pike and Lake Trout, we can try them out this season.

In casting, a great many people make the mistake of trying to throw the plug (baseball fashion) with the whole body.

This is wrong because the actual throwing power is done by a quick forward snap of the wrist. Then again it seems to be the popular idea to throw the plug out of sight. (If possible). I'll grant you that sometimes it is necessary to reach a spot that is impossible to approach except by a very long cast.

Here is a startling fact. Ninety per cent. of the fish caught while casting have been hooked (on casts between thirty and sixty feet.

So try to ease up on the muscle and put the plug where you want it, if only twenty feet away.

The use of plugs is becoming, yearly one of the finest and most sportsmanlike ways of stalking fish.

Making your own plugs is a great hobby. But here is another thing. You can buy the best plug of any of the leading manufacturers, for around a dollar. This includes complete description of how to obtain the best results in the use of this tackle. Remember it is not on the surface that the whole action is accomplished.

For instance, after the cast is made, the rod is thansferred to the left hand, now we start reeling. First slowly, then a little faster. Now we jerk the rod upwards or sideways. Then we let the tackle settle a little. I'll venture to say this method will bring results.

One last word — get out on the water and cast from deep water to shallow. Lure your fish where he feels safer and at home in the cool depths.

Mystery Writer Is Put In Shade

TORONTO. — The late Edgar Wallace was a tortoise in output of writing compared with the average United Church minister, Rev. Dr. G. G. D. Kilpatrick, of Melrose United Church, Hamilton, farmerly of Ottawa, told the Wycliffe College Alumni Association recently. In 25 years, he said, a minister wrote enough to fill 150 volumes, estimated at the rate of two sermons on Sunday and a prayer meeting during the week.

Marry in haste, and where will you get the leisure to repent in?

THE MARKETS

PRODUCE PRICES

United Farmers' Co-operative Co. are paying the following prices for produce:

EGGS — Prices to producers. cases returned basis, delivered Toronto:

"A" large	29c
"A" medium	27c
Pullets, "A"	22c
"B"	21c
"C"	18c

BUTTER — No. 1 Ontario solids. 24c; No. 2, 23c.

POULTRY —

(Quotations in cents.)

	Live "A"	Dressed "A"	Dressed Mixed "A"
HENS			
Over 5 lbs.	12	....	....
4 to 5 lbs.	11	....	....
3½ to 4 lbs.	10	....	....
3 to 3½ lbs.	9	....	....
Spring Broilers			
1¾ - 2½ lbs.	11	....	....
Spring Chickens			
Under 4½ lbs	10	....	....
4½ to 5 lbs.	11	....	....
5 to 6 lbs.	13	....	....
Over 6 lbs.	14	....	....
Old roosters	7	....	....

WHOLESALE PROVISION PRICES

Wholesale provision dealers are quoting the following prices to the Toronto retail trade.

Pork — Hams, 21c; shoulders, 14½c butts, 17c; loin. 21c; picnics, 14c.

Lard — Pure tierces, 13c, tubs, 13½c; pails, 14c; prints, 13½c.

Shortening — Tierces, 10½c; tubs, 10¾c; pails, 11¼c; prints, 11¼c. Tax to be added to all shortening prices.

GRAIN QUOTATIONS

Following are quotations on grain transactions for car lots, prices on basis c.i.f. bay ports:

Manitoba Wheat — No. 1 Northern $1.11 3-8; No. 2 Northern, $1.09 7-8; No. 3 Northern, $1.06 7-8; No. 4 Northern, $1.03 7-8; No. 5 Northern, $1.01 7-8; Feed Wheat, 88 7-8c.

Western Oats — No. 2 C.W., 49¼c; No. 3, C.W., 46¼c; No. 1 feed oats, 47¼c; No. 1 feed, 44¾c.

Manitoba barley — No. 3 C.W., 65½c; No. 1 feed screenings, $26.50 per ton.

Ontario grain, approximate prices. track shipping point — Wheat, $1.03 to $1.05; oats 40c to 41c; barley 60c to 62c; corn, 80c to 82c; rye, 65 to 66c, malting barley, 98c to $1.01; milling oats, 42 to 44c.

LIVESTOCK PRICES

Steers, up to 1,050 lbs. good	5.00	$ 5.25
Do., medium	4.25	4.75
Do., common	3.50	4.25
Steers, over 1.050 lbs., choice	5.75	6.00
Do., good	5.25	5.75
Do., medium	4.50	5.25
Do., common	4.00	4.50
Heifers, good and choice	5.00	5.25
Do., medium	4.50	4.75
Do., common	2.50	4.25
Fed calves good and choice	7.50	8.00
Do., good	6.50	7.25
Do., medium	5.50	6.25
Cows, good	3.25	3.50
Do., medium	3.00	3.25
Do., common	2.50	2.75
Canners and cutters	1.25	2.25
Bulls, good	3.00	3.25
Do., common	2.50	2.75
Stocker and feeder steers, good	3.75	4.25
Do. common	3.25	3.50
Milkers and springers	35.00	60.00
Calves, good and choice veals	8.00	8.50
Do. common to med.	5.00	7.50
Grassers	2.50	3.50
Hogs, f.o.b.	7.50	.....
Do., off trucks	7.85	8.00
Do, off cars	8.25	.....
Good ewe and wether lambs	7.75	8.00
Do. medium	7.25	7.50
Bucks	3.75	7.00
Do., culls	6.00	6.75
Sheep, good light	3.50	4.00
Do., heavies	2.50	3.50
Do., cuffs	1.50	2.00

Double Income Predicted Soon

Roosevelt Stresses "Returning Prosperity" and Confidence of People

WASHINGTON—President Roosevelt told an annual meeting of the Mobilization for Human Needs income of the United States soon would be double what it was at the low point of the depression and "confidence has returned to the great mass of our people."

Several times he referred to "returning prosperity" and on that thesis he built an argument that private relief organizations should expect a larger measure of private aid and that every individual has a greater obligation "to aid in the relief of distress in his or in her own community."

Turning to general economic conditions, Mr. Roosevelt asserted:

"Nearly 6,000,00 more men and women are now at work in private industry. Three million others are engaged in useful work provided or assisted by government. Factory payrolls the first quarter of this year were more than $70,000,000 greater each week than they were in the first quarter of 1933."

BACKACHE

Flush Kidneys of Waste Matter, Poisons and Acid and Stop Getting Up Nights

40 CENTS PROVES IT

When your kidneys are clogged and your bladder is irritated and passage scanty and often smarts and burns you need Gold Medal Haarlem Oil Capsules, a fine harmless stimulant and diuretic that always works and costs but 40 cents at any modern drug store.

It's one good, safe way to put healthy activity into kidneys and bladder — you'll sleep sound the whole night thru. But be sure and get GOLD MEDAL — right from Haarlem in Holland — you are assured of results.

Other symptoms of weak kidneys and irritated bladder are backache, puffy eyes, leg cramps, moist palms.

FINANCIAL FLASHES

Diamond drilling is continuing on the Mayrand property of Dunlop Consolidated Mines with No 5 hole intersecting 23 ft. of mineralized aplite; 55 ft. of mineralized biotite schist with blue quartz stringers and 4 ft. of blue quartz with pyrite chalcopyrite and arsenopyrite. Assays are now being made and results should be available shortly.

Drilling of the deep hole at Lake Maron Gold Mines is continuing with a depth of 450 ft., reached at last word from the property. At 379 ft. a mineralized quartz vein was intersected and a section of the core has been sent out for assay. It is planned to continue the hole another 1,000 ft. at least to give a cross section of the structure at this point. The most favorable area has not yet been reached.

Officials of Black Eagle Red Lake Mines report preparations are underway for enlarging the scope of operations. Gordon F. Summers, O.L.S., and W. H. Fairburn left for the property recently to prepare for future work. Mr. Summers has been engaged to survey the various shearings and vein structures preparatory to the carrying out of an extensive diamond drilling campaign, while Mr. Fairburn is arranging for the transportation of additional equipment and supplies to the property prior to the freeze-up. Construction of new camps is well advanced and opening up of the two principal veins is being continued.

Another shipment of approximately 25 tons of 80 percent copper nickel matter from the Cuniptau Mines smelter was loaded at Goward last week for shipment to Montreal. Officials of the company state that this shipment is of similar grade to the previous week's shipment which comprises 48,000 lbs. of matte. Dewatering of the Alexo property is well under way and it is expected that a sample carload of high grade ore will be made to the smelter some time this week. A survey of the company's holdings adjacent to the present workings has been carried out by Hans Lundberg with indications said to be pointing to the continuation of the ore to the south A diamond drilling campaign on this portion of the property has been recommended by the Cuniptau engineers.

W. O'Reilly, mine manager of My Lamaque Gold Mines in a report to president, G. E. Farrar, states that No. 2 drill hole has reached depth of 300 ft. Several quartz stringers were intersected and one new vein showing a width of 5 ft. The latter occurrence showed heavy mineralization. The programme of drilling is being continued.

Kert MacDonald Red Lake Gold Mines has put down eight test pits on Watti Island, according to M. L. Bouzan, in charge of operations. The vein on which the pits were sunk has been traced for approximately 300, and is persistent with good structure, J. L. Ramsell states, consulting engineer, who has recommended a programme of diamond drillings. To date some 5 veins have been located on surface with principal work confined to the showing on Watti Island.

The diamond drilling programme is continuing on the Halliwell Gold Mines, where three holes are being sunk at various points to prove the extension of the indicated orebody. Directors of the company have under consideration the sinking of a shaft which seems justified by the recently-made findings. Sufficient funds for such programme are on hand, with the company having cash, calls loans and accounts receivable of $150,000. In addition there are 1,000,00 treasury shares unissued, but under option at prices sufficient to provide enough money, it is estimated to pay for the erection and installation of a mill.

Lapa Cadillac Gold Mines, controlled by Sudbury Contact, has now intersected the "B" vein in crosscutting on the first level and visible gold has been exposed. Drill Hole N. 4 in this section encountered visible gold and it was expected that it would be cut in the crosscut. The crosscut has reached a length of 165 ft. and is proceeding rapidly, with an average rate of 11 ft. per day being made. The visible gold encountered in the "A" vein had not been indicated by diamond drilling but now it has been established in both the "A" and "B" veins.

At a meeting of the Board of Directors of iHllside Mines, Limited, held at the Head Office of the company on Tuesday, the 29th of September, on the recommendation of Mr. Douglas Baird, M.G., the Board of Directors authorized the management of the company to enter into a contract for a minimum of 2,000 feet of diamond drilling. This work will commence immediately and it is intended not only to drill from surface on the promising showings which have been disclosed in recent work, but also to explore at depths of not less than 300 to 400 feet, the large ore body on which a mill test is now being made.

The machinery necessary to complete both the mininng plant and the mill has arrived at the property and is being installed under the direction of William Taylor, Mine Manager, late of Dome Mines. Some twenty-five men are at work prospecting on surface and drifting will be started immediately on the No. 2 vein, drifting in both directions from the tunnel at a point 580 feet from the portal. The finding of a new ore body a half mile from the present workings in the Greenstone formation is quite important in that up to date, nothing has been found in this type of rock.

The NEWEST NEWS from HILLSIDE



1—Contract for diamond drilling has been authorized by directors.

2—Machinery to complete mining and mill plant has arrived on property .

3—25 men at work doing stripping, trenching and drifting. Interesting samples ready for assay.

R. C. Beaton Company Limited

244 Bay Street Toronto, Canada

ADelaide 9351

R. C. Beaton Company, Limited,
Investments,
244 Bay Street, Toronto, Canada.

Please forward maps and full information regarding HILLSIDE.

Name .....

Address ..... W.L.

Canada's Export Of Gold Doubled

But Silver Trade Less Than Half of Month Last Year

Canada's export of gold bullion during August was worth more than double the value of the same month last year, the Dominion Bureau of Statistics reports.

At the same time silver bullion exported dropped to less than half the value of August, 1935.

Exports of gold bullion was worth $10,424,300, all of which went to the United States, and compared with $4,045,989 in August last year, while exports of silver bullion were valued at $696,769 against $1,791,940 last year

Canadians In London

London Overseas Daily Mail observes: At Vernon House, St James' recently, each guest had pinned to corsage or buttonhole a little card naming the country which she or he came. Strangers could talk to one another without introduction. Among those, returned from Vimy, were white-haired Sir Robert Borden, the first overseas minister to enter a British Cabinet; vivacious Lady Perley, whose husband Sir George, was High Commissioner here in 1917-22; and Archideacon Frederick George Scott of Quebec. He is famous for his dash nto no-man's land, when wounded himself, to recover his son s body.

Sir Robert Borden is turned 80. His enthusiasm keeps him young. When tribute was paid to his war service he replied that in those dreary days one was thankful to be able to give something of one's energy and strength.

Referring to the nice things that had been said about him, he recalled Oliver Wendell Holmes, who wrote to the effect that when young, one is content to have praise in teaspoonfuls, as one reaches middle age it is very acceptable by the tablespoonful—but when one is old one likes it ladled!

Japan's Population Gain Put at Million

TOKYO—Japan's natural increase in population, the margin of births over deaths, was 760,239 for the first nine months of 1935, the government statistics bureau has announced. If this rate was maintained for the last quarter of the year, it produced a population gain of more than 1,000,000 for the year. Only in one previous year, 1932, has the population risen by more than a million.

The margin of births over deaths accounts accurately for Japan's population growth, for emigration and immigration are neglible.

The official census for Japan as of October 1, 1935, was 69,251,260 for Japan proper—a gain of 4,801,255 in five years. This pressure of numbers on Nippon's limited resources is the basis of the world problem of Japanese expansion.

Line Breeding

Line breeding is the practice which is generally adopted in all successful herds. The owner selects one particular line of blood which has been prominent in producing high-class dairy stock, and adheres to that line. It has been found that this is more certain and quicker method of breeding up a herd of high producers than is the practice, so often adopted, of choosing a bull from one strain and then changing over to a different strain when making another purchase.

WAKE UP YOUR LIVER BILE—

And You'll Jump Out of Bed in the Morning Rarin' to Go

The liver should pour out two pounds of liquid bile into your bowels daily. If this bile is not flowing freely, your food doesn't digest. It just decays in the bowels. Gas bloats up your stomach. You get constipated. Harmful poisons go into the body, and you feel sour, sunk and the world looks punk.

A mere bowel movement doesn't always get at the cause. You need something that works on the liver as well. It takes those good, old Carter's Little Liver Pills to get these two pounds of bile flowing freely and make you feel "up and up". Harmless and gentle, they make the bile flow freely. They do the work of calomel but have no calomel or mercury in them. Ask for Carter's Little Liver Pills by name! Stubbornly refuse anything else. 25c.

Proof !

"Lessons are wonderfully helpful and inspiring."

"I have been able definitely to change the habit of —"

"You are a great help and I hope it is given to measure up."

"Results are wonderful."

We could quote from many more letters, but the above extracts are proof that others are being helped. If others, WHY NOT YOU?

Give that mind of yours a chance. Write today for particulars of an intensive course of mental training.

The Institute of Practical and Applied Psychology

910 Confederation Building
MONTREAL, P.Q.

HAVE YOU HEARD

The insect pest that does the most harm is still the humbug.

A timely headache now and then is suffered by the best of men.

A young man and his best girl were seated in a dim corner.

Young man (pleading)—Give me a kiss.

The girl made no answer.

Young man — Won't you please give me a kiss?

Still no answer.

Young man (shouting at length)—Please, please, just one?

No answer.

Young man — Are you deaf?

She (snapping) — No. Are you paralyzed?

A boy with a large mouth was shopping for a mouth organ. Critically he tried every harmonica in the shop, but couldn't find one to suit him. Finally the clerk led him to a grand piano. "Here," he suggested "try running your mouth over these keys."



"How do you keep summer boarderes amused?"

"Wall sometimes I buy a gold brick but mostly I just keep my whiskers on."

Johnson—It's all wrong about the Irish being good fighters.

Jackson—Really?

Johnson — Yes. Last week my brother and I and two other fellows almost knocked an Irishman silly.

We recommend to your attention the fact that man is the only animal that can be skinned more than once.

Deborah— See that man over there? He's a famous sculptor.

Kathleen—But he has only one arm.

Deborah — Sure—he holds the chisel in his mouth and hits himself on the back of the head.

Nothing worries a woman more than having nothing to worry about.

Clark Gable— And what did Mae West say when you kissed her?

Joe E. Brown — She told me to call on Friday night, as that's amateur night.

Economy is the thing that supplies old age with an easy chair.

Girl—I found that book you lent me frightfully dull.

Professor—I thought you said there was a naughty problem in it.

Professor—My dear young lady; I said a 'knotty problem.'

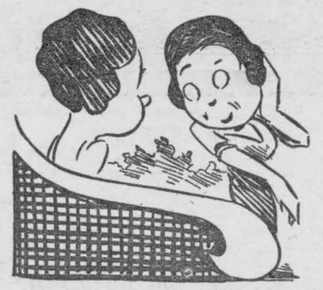

"Maude says she has always moved in the best society."

"Yes, as fast as she gets in they keep her moving."

After Years of Tears

Each sweet love song brought
thoughts of him, though he was
far away.
'Twas years since I had seen his
face—a love of yesterday.
The books I read all seemed to bring
his presence very near,
A man so handsome, charming, tall
—that love of yesterday
Each rose recalled the ones he'd
sent; then I'd feel sad—and cry.
Such cruel fate that made him leave!
My love of days gone by.
Today we met upon the streets.
"Had time wrought changes?"—
Oh!
No disappointments quite compare
to loves of long ago!

—Lyla Myers.

Mis' Jackson—Say, Mis' Jackson, did Mose give Celestine a engagement ring foh bein' engaged?

Miss Johnson—No, Mis' Jackson. He done bettah dan dat. He gave her a engagement wringer and washtub.

"Love at first sight" is the world's greatest time saver.

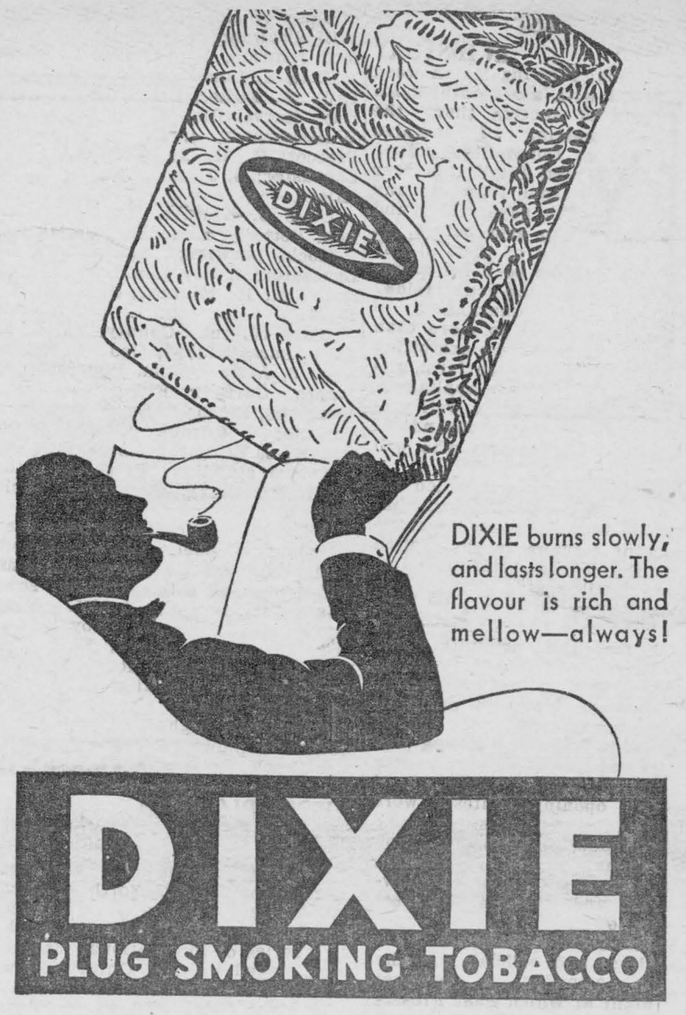

DIXIE burns slowly, and lasts longer. The flavour is rich and mellow—always!

DIXIE
PLUG SMOKING TOBACCO

EVERY DAY LIVING

By Dr. M. M. Lappin

AN IMPOSSIBLE PARTNERSHIP

Among the sheaf of letters awaiting my attention when I returned from my vacation last week there is one which is signed "A Worried Wife." It tells a story that is tragic and reveals conditions of married life which one would like to think are unusual. I shall not actually quote from the letter—it is too intimate—but here is the gist of the story:—

"A Worried Wife" fell in love with a man and began courting him. He posed as single, but it turned out he was married and his wife divorced him. When taken to task, he was able to give a quite plausible explanation, and "A Worried Wife", thinking him an innocent victim, agreed to marry him. For the first two or three years of their marriage everything went well, two children were born, and the union promised happiness. But it wasn't to last. The husband "started stepping out with women," and for the past few years "A Worried Wife" has been living in conditions which make the partnership impossible. She is willing to forgive all if only he will settle down and behave himself. But he is not amenable to reason and he refuses to agree to a separation until he is able 'to pin something' on his wife and then he will not be required to support her. "Do you think he will change his attitude later on and how should I treat him in the meantime?" That is the question which "A Worried Wife" asks me.

Well, my correspondent was foolish in the first instance in marrying a man who had so deceived her without first satisfying herself as to his innocence. But sometimes it is hard to see things in advance. And some men are very smooth and plausible. From the facts before me I can see little hope of happiness in this union.

There is little likelihood of this man changing his attitude unless he can be dealt with directly and personally, and that seems impossible. If there is a clergyman in whom "A Worried Wife" can confide and whom she thinks would be able to exercise some influence on her husband, she could consult him. He might manage to bring her husband to a sense of reason.

If that is impossible, or if it fails, then there is no valid reason why she should go on living in misery. Her husband refuses to agree to a separation on purely selfish grounds. As a last resort she should consult a lawyer. If things are as the letter now before me portrays them, this woman will have no difficulty in securing the protection of the courts. I am always hesitant to give that advice, but in this case the circumstances are such that the woman would be far better off if the partnership were dissolved.

May I crave the indulgence of correspondents whose letters are still unanswered? My mail has been unusually heavy in the past few weeks and work has a way of piling up when one is on vacation. I hope to overtake all belated correspondence within the next few days

NOTE: The writer of this column is a trained psychologist and an author of several works.. He is willing to deal with your problems, and give you the benefit of is wide experience. Questions regardin PROBLEMS OF EVERY DAY LIFE should be addressed to : Dr. M. M Lappin, Room 421, 3 Adelaide St. West, Toronto, Ontario. Enclose a 3 cent stamped addressed envelope for reply.

Teacher — My goodness, Willie! How did you get such dirty hands?

Willie—Washin' my face.

Classified Advertising

PERSONAL

GREYING HAIR INSTANTLY Darkened. No dye. Safe. 50c. Trial size 25c. Annette, 220 McDermot, Winnipeg.

FANNING MILL

FANNING MILL — Kline Champion. Farmers say best made. Kline Compony, 121 Empress Cres., Toronto.

INVENTORS!

AN OFFER TO EVERY INVENTOR. List of Wanted inventions and full information sent free. **THE RAMSAY Company,** World Patent Attorneys, 273 Bank Street, Ottawa, Canada.

STAMP COLLECTING

ZANZIBAR—Also Sudan, Somaliland, Tigerstamps, Togoland, Caribbean, Algerian, Central Americans, British Colonials. This Magnicarocious collection free for 5c postage. GRAY STAMP Co., Dept. PC., Toronto.

AGENTS WANTED

EXCLUSIVE TERRITORY AVAILable improved household articles. Literature, sample free. Labor Saving Devices. Limited, 570 Queen East, Toronto.

MUSHROOM SPAWN

$25.00 weekly made growing mushrooms for us or your local market. Patented formula, write for information and free offer. North American Spawn Company (Dept. A), Ontario Building Toronto.

Corrugated Iron Roofing

Warranted Council Standard

Choose "Rosco" COUNCIL STANDARD Roofing for economy, quality and permanence. Heavily coated with durable spelter — officially "spot-tested" for quality —this roofing eliminates upkeep cost—resists wear and weather for years

We will gladly send literature and prices. Write us now on your roofing requirements.

ROOFERS SUPPLY CO., LIMITED

TORONTO LONDON QUEBEC
MONTREAL OTTAWA

The Graphochart

Shows how to read character from handwriting, at a glance

10c PREPAID

Graphologist Room 421
73 Adelaide St. W.
Toronto

PLOW MATCH BEST IN HISTORY

International Plowing Match week never opened with more enthusiasm or prospects of success than the 24th annual meeting of champion plowmen did at Cornwall Monday. The famed "Tented City" this year is 25 per cent larger than in any previous year, with gayer flags and brighter lights than ever before. At night, the reflection of the "City's" illumination may be seen for several miles throughout the countryside.

Every available square foot of space has been leased to more than 50 manufacturers who are exhibiting the latest developments in farm machinery and household appliances, and dozens of caterers are well prepared to feed the many thousands of competitors and spectators who will visit the match.

Entries this year far exceeded the local committee's expectations, but through the generosity and loyal cooperation of farmers in the United Counties, there were sufficient teams for all competitors.

Visitors had no difficulty in finding the location of the match near Cornwall, for the committee had seen to it that "all roads lead to the International Plowing Match.

Nearly every home in Cornwall and the surrounding district opened its door to visitors and billeting was so well organized that everyone was accommodated.

Monday's opening contests were restricted to residents of seven Eastern Ontario counties, Glengarry, Stormont, Dundas, Grenville, Carleton, Prescott and Russell. Ninety plowmen started and about 4,000 spectators watched.

Value Seen in Matches

Competitors and officials of the association attended a banquet Tuesday night at which Past President J. Lockie Wilson declared that the matches were a valuable asset to agriculture. J. A. Carroll, secretary-manager of the meet, said that farmers were obtaining valuable pub licity through the competitions.

Spectators noted the number of young men, many in their teens, taking part in the contests. Twelve Indians from as far west as Georgian Bay entered events. Indians have been noted plowmen for years. The reasons, said Elliott Moses of the Six Nations' Reserve, near Brantford are their keen eye-sight and their love of competition. Moses is a former president of the association.

Monday's matches included four horse-plowing events on stubble for any type of plow except high-cut, one event for two-furrow plows with horses and three tractor matches.

Finals on Friday

Finals of the competitions Friday when the champions are crowned are expected to draw about 25,000 spectators, about half the attendance of the final day last year near Caledonia, Ont.. Officials pointed out however, that Eastern Ontario is less densely populated. Nevertheless,they added, accommodation was at a premium at Cornwall and at neighboring towns.

Each competitor ploughs one land. Lands very in different competitions but those yesterday were 22 feet wide and 14 rods long. Ploughing has to be done at the rate of one acre every 16 hours in the case of some competitions and as fast as 12 hours in others.

One of the first things a competitor has to do is to find what the horses names are. He makes sure of them from the owners, for if he yelled "Gee, Queen" and the mares name was "Girlie" well, he would be out of luck. One of the remarkable things was the great variety of names horses have. It was "Haw Tommy, Haw", Giddap, Jeff," and so on and so on.

Many Exhibits on hand

Fifty marquees surround the headquarters with all kinds of exhibits. It looks like a tented city.

George Waldie of Stratford is president of the association and is on hand for the matches. J. W. MacRae of Lochiel, Ont., is chairman of the local cimmittee. J. A. Carroll of Toronto is secretary-manager.

Ploughmen do not worry about amateurism or professionalism. The winners get cash as well as trophies. There are more than $4,000 in cash prizes in addition to trophies. Among the contributors are Right Hon. R. B. Bennett, Premier Mitchell F. Hepburn, and many others prominent in political life.

Monday's Winners Follow:

Class1, high cut: 1, D. C. Thomson, Bainsville; 2, J. H. Caldwell, North Gower; 3, R. A. McCormick, Russell; 4, F. L. Armstrong, North Gower.

Class 2, plain plows: 1, Oscar Labelle Clarence Creek; 2, John Bruce, Spencerville; 3, Bob Greenlees, Mount Chesley; 4, Rod Rochon, Clarence Creek; 5, Gordon McNeill, Summerstown; 6 — Duncan McLean, Maxville, R.R. 1; 7, I. S. Eamon, Wales.

Class 3, jointer plows: 1, Percy Sadler, North Gower; 2, J. W. Paul, Crysler; 3, Roy Shaver, Finch; 4, Graham Thompson, Bainsville; 5, Fay Shaver, Finch; 6, P. A. Casselman, Finch; 7, Don. Greenless,Mount Chesley.

Class 4, plain ojointer plows: 1, L. Quinnsville, Summerstown. 2, Rene Savage, Clarence Creek; 3, Maitland Murray, Martintown; 4, Leo Lalonde, St. Pascal; 5, Wesley Meldrum, Finch; 6, D. J. Abrams, Summerstown; 7, Colin Thomson, North Gower; 8, McCormick, Kenmore.

Class 5, plain or jointer — boys, under 18 years: 1, Geo. Black, Bainsville; 2, Cliff Pratt, North Gower; 3, Charles Quail, Monkland; 4, Don. McDiarmid, Martintown; 5, Freeman Miller, Berwick; 6, Walter Wood Wales; 5, Clair Leitch, Cornwall.

Class 6, no handling; 1, Algie Wallace, North Gower; 2, Grenville Stinson Kars; 3 C. B. Armstrong; North Gower; 4 Ewen Christie; Martintown 5, E. H. Conklin, Prescott; 6, M. A. MacLennan, Lancaster; 7, Ken Walker, Berwick.

Class 7, single riding plows: 1, Will Crowder, Inkerman; 2, Clifford Johnson, Millbroche.

Class 8, Double Furrow Ploughs: 1, J. M. Fisher, Bainsville; 2, Geo. Hay, Marvelville; 3, O. A. Fraser, Williamstown; 4, F. A. Robinson, Prescott R. R. 2; 5, Moses Pichey, Lancaster; 6, J. A. Mitchell, Bainsville.

Class 9, Tractor (sod): 1, Arnold Fetterly, Lunenburg; 2, Elvin Pollock, Berwick; 3, Ross Fraser, Lancaster; 4, Roy McMillan, Alexandria; 5, A. H. Kinnear, Cornwall, R. R. 2.

Class 10, Inter-County: 1, Aurel Jolly, Sarasfield; 2, Geo. Hay, Lochiel; 3, Alvin Martin, Wendover; 4, James Curran, Finch; 5, James Redmond, Finch; 6, Dean Cook,Spencerville; 7, Gordon Carson, North Gower; 8, Eric Stone, Brockville.

Teams standing: Prescott, Stormont, Glengarry, Grenville, Carleton.

Winners of Special Prizes: Best ridge, Oscar Labelle, Clarence Creek; Best ridge, double furrow, J. M. Fisher, Bainsville; highest score (Mackay Trophy), J. W. Paul, Crysler; highest score (Royal Bank Trophy), George Black, Bainsville; best team trophy, R. McNaught, Summerstown; special award for single riding plows, Aygie Wallace, North Gower; highest score for double-furrow plows, Oscar Labelle,Clarence Creek.

QUEBEC PLOWMEN FARE BETTER

Forty-six thousand spectators swarmed over fields north of Cornwall Thursday to see Ontario farmers again take major honors in the third series of international matches being staged by the Ontario Plowmen's Association.

On eight fields, 136 expert plowers turned over sod in the eight carded events, six for horse-drawn plows, two for tractor-powered implements.

Ontario Best

As Wednesday, the major share of honors Thursday were carried off by Ontario contestants. Entries from Quebec, however fared better than Wednesday, taking four awards out of 11 entries. Of the contestants from the French-Canadian province V. Bissette of Waterville made the best showing, capturing second award in the high-cut-plows event for horses. T. Laurin of St. Eustache took fourth money in the same Class. G. Moore of Stanstead and Alex Doig of Lachute were the other Quebec entries in the money.

Archie McMillan of Nappan, N.S. the only Maritimer, placed 10th in one of the horse events to take last money.

The "tented city" whereby every imaginable type of farm machine is on display and where official headquarters are located, hummed with activity. Enormous crowds milled about the 16 acre "city." Long tracks of automobiles and pedestrians crowded the highways leading to the plowing fields.

Hon. Duncan Marshall, Ontario minister of agriculture, was on hand early. He left in the afternoon for Montreal but promised to be back to the match today for the banquet to be held at he conclusion of the four-day meet.

Dr. E. S. Hopkins of the Dominion Experimental Farm, Ottawa, demonstrated to interested farmers the fine points in shallow tilage with the use of a two one-way disk plow. The ease and speed with which a two-furrow plow could be used with four and five-horse teams was demonstrated by representatives of the Ontario Agricultural College, Guelph.

CORNWALL WOMAN KILLED BY AUTO

Struck by an automobile while crossing a street in Cornwall Thursday night, Mrs. Joseph Labelle, 78, suffered injuries resulting in her death. Mrs. Labelle had descended from a street car and is believed to have been confused by the light of an approaching automobile.

RESIDENCE FOR SALE

CHURCH STREET, Solid Brick, on arge corner lot. Garage, outbuildings. Easy walking distance to shopping, bank, theater, etc. Price $2,500.00 Possession May 1, 1936

GEORGE D. HOWITH,
Real Estate
OTTAWA:
248-250 Slater St. Queen 248-256
MORRISBURG:
Box 250 Phone 248-25
Chamber of Commerce.

What everyman owes!

Every man owes part of his time to the profession to which he belongs. It is our constant effort to raise the standards of our profesion by offering a superior service at a fair and reasonable cost.

Out-of-town Calls Anywhere
No Extra Charge

W. O. Dixon
Undertaker & Embalmer
Phone 31 CHESTERVILLE

A. L. CREWSON, M.D. C.M.
(McGILL) L.M.C.C.
EYE, EAR, NOSE and THROAT
Office Open: 9-12, 1-5; Sat. 9-1
OFFICE:
122 Sydney Str., CORNWALL
MORRISBURG:
Tuesday Evenings from 7.30 p m

MORRISBURG PUBLIC SCHOOL

Report for September. Number enrolled 232; average daily attendance 223; percentage 96.

Room A, Sr. IV Class—Shirley McDonald, Barbara Finnie, Connie Clark, Jean Stubbs, Fred Devaul, Abram Kerr, Douglas Barclay, Daphne Garland, Richard Gamble, Basil Price, Rita Boulerice, Ruth McKoy, Evelyn Coligan, Dwane Hutt, Ronald Cameron, Gerald Crober, Robert Mattice, Eric Eamon, Ida Ing (ab.), Ray Beckstead, Betty Gamble, Dalton Willard, Douglas Jones, Bruce Aikman, Mary Coligan, Madeline Casselman, Oliver Cameron, Colborne Eamon, Ralph Coir, Della Holmes, Marjorie Hunter (ab.), Albert McCallum (ab.).

Jr. 1V—Junior Currie, Gordon Louden, Isabella Cochrane, Irene Mullin, Andrewina Foulds, Arnold Wilson.

GORDON A. FOULDS, Prin.

Room B, Jr. 1V—Jean Christensen, Hugh Buie, Joan Robertson, Edwin Rice, June Gilmore, Geraldine Lynch, Thomas Graham, Jennie Aikman, Ida Bouerice, Ruth Tindal, Betty Jarvis, Stewart Smith, Sparling Hutt, Fred Casselman, Madeline Robinson, Hugh Jarvis, Kathleen Mattice, Clayton Duval, George Robinson, Charlie Eamon.

Sr. 111—Evelyn Crober, Marjorie Bowman, Ann Louden, Jean Payzant, Joyce Mattice, Lyall Fraser, Patsy Devaul, Jean Coir, John Rice, Patricia MacIntosh, Tommy Tindal, Albert Casselman, Claudine Kerr, Betty Tuttle, Goldie Lapierre, Wallace McGillivray ,Clifford Casselman Delbert Casselman, Kenneth Phillips, Bryson Timmins, Arthur Tindal, Junior Hummell, Bruce Riddell.

J.R. COLIGAN, Teacher.

Room C, Sr. Third—Lois Mallen, Betty Cassell, Goldie Mattice, Clayton Reid, Wilfrid Boulerice, Leo Weagant, Yvonne Link, Marjorie Deeks, Doris Smith, Ryerson Mattice.

Room C, Jr. Third—Elaine MacDonald, Frances Tindal, Doreen Cochrane, Betty Jones, Beverley McGannon, Shirley Mattice, Joyce Clark K. Foulds, Wallace McKoy, Vincent Cox, Lula Fetterly, Robert Weagant Kathleen Empey, Betty Duvall, Eleanor Lapierre, Shirley Hunter, Audrey Fraser, Jeannette Boulerice, Walter Cassell, Pat Coligan, Harry Tindal, Billy Tuttle, Harold Coir, June Casselman, Ralph Eamon, Ruth Jarvis, Joyce Strathearn, Mary Lapierre.

M. MOORE, Teacher.

Room D, Class 11—Keith Thomas, John Gilmore, Katherine Cochrane, Bill Reddick, Margaret Robinson, Barbara Rose, Sue Ann Black, Joyce Gamble, Ronald McLean, Jennette Mattice, Joyce Phillips, Vivienne Kerr, Ross Hummell, Stanley White, Adah Casselman, Douglas Lynch, Lois Weagant, Patricia McCormick, Carl Beckstead, Jeff Christensen, Reginald Beckstead, Floyd Simpson, Lawrence Weagant, Edwin Casselman, Joyce Eamon, Archie McGillivray, Hugh Myers, Gladys Casselman, Dorothy Ing (ab.).

A.D. TRACY, Teacher.

Room E, First Class—Edna Janack, Kathleen Markell, Patricia Murphy, Bobby Cox and Patricia Mattice, equal; Irene Gamble, Irene Redmond, Grace Mehlenbacher, Billy Turner, Evelyn Fetterly, Geraldine Smith, Frances Laurin, June Wilson, Lyall Crober, Billy Snyder, Lyle Black, Roberta Devaul, Norma Casselman, Gordon Smith, Gordon Harrison, Jack Deeks, Fronces Crober, Betty Casselman, Erwin Casselman, Charlotte Markell, Harry Cassel, Helen Jarvis, Bruce Stitt, Florence Dishaw.

Sr. Primer—Mabel Hummell, Lillian Casselman, Jean Murphy, Evelyn Mullin, Shirley Cassel.

Jr. Primer—Stanley Vanallen, Audrey Willard, Wesley Stitt and Molly Jarvis, equal; Deane Hummell Lloyd Weagant, Russell Cameron, Veita Willard.

M. SMITH, Teacher.

Room F, Primary. Class A—Margaret Rose, Yvonne Adams, Clifford Harrison, Peggy Bolton, Joan Smith, Jean Ing, Dalton Lynch, Glenn Beckstead, Ray Casselman, Roger Lortie, Luther Mehlenbacher, Jimmy Reddick, Gerald Lortie.

Class B—Phyllis Shaver, Reginald Hunter, Arlene Prunner, Jack McDonald, Reginald Hutt, Donald Wilson, Jacqueline Adams.

Class C—Stewart Blancher, Joan Duval, Joyce Racher, Donald Murphy, Lorna Gilmore, John Jones, Merla Fetterly, John Holmes, Arthur Casselman, Ralph Snyder, Beverly Hutt, Larry Coligan, Lena Weagant, Maureen Hummell, Jack Reid, Betty Casselman, Charlie Lapierre, Albert Julien, Henry Jarvis, Joseph Julien, Nettie Gamble.

G.C. CAMPBELL, Teacher.

Y.P.S. CONVENTION

The eighth annual Young People's Convention of the Dundas-Grenville Presbytery of the United Church of Canada was held in St. Paul's United Church, Prescott on Friday Saturday and Sunday. The Convention opened Friday evening. The registration and billeting of delegates was looked after by Miss Evelyn Simzer. Miss Florence Waddell, president of the Young People's Union, conducted the worship period. The song service was conducted by Miss Nora Snyder and the address of welcome was given by Miss W. Peace. The principal speaker was Rev. R.D. Smith of Morisburg. At the close of the meeting a social hour was enjoyed.

Convening at 9 a.m. Saturday, Mrs. S. Earl Brown conducted the worship service. Rev. R.D. Smith spoke again. A discussion on various subects followed. The speakers were Rev. D.L. Morrison, Rev. A.W. Seaton, Rev. W.P. Wornell, Rev. L.M. Summerville, Mrs. S. Earl Brown, Mrs. J.A. Dulmage, Miss Marjorie Young, Miss Marion Irving, Miss Willa Carson, Miss Nora Snyder, Miss Winnifred Jones and Wilfred Allen.

The Saturday afternoon session was devoted to a discussion on the duties and responsibilities of a local union officer. Rev. E.C. Lacey spoke following the discussion. At 6 p.m. a banquet was served in the hall of the church with Miss Florence Waddell presiding. Over 100 young people were present, practically every district in the Presbytery being represented.

Saturday evening a play was presented by South Mountain Young People's Union.

Sunday morning the young people assembled in the church and the service was conducted by Rev. D.N. Coburn, pastor of St. Paul's. The closing address was given Sunday evening by Rev. Douglas Smith.

SHAVER—FRANCIS

(Prescott Journal)

One of the prettiest of fall weddings in town was celebrated on Tuesday morning last, at ten o'clock at the United Church parsonage, when Ruth Ellen Shaver, Iroquois, was united in the holy bonds of matrimony, to Gordon Roy Francis, of South Mountain. Rev. D.N. Coburn performed the ceremony.

The bride, a daughter of Mr. and Mrs. George A. Shaver, of Iroquois, was attended by her sister, Miss Ida May Shaver, while the groom, a son of Mr. and Mrs. John Francis,of South Mountain, was assisted by John Eldon Francis, son of Mr. and Mrs. W.G. Francis, King Street, west.

The young bride looked charming in a navy tunic suit, trimmed with gray caracul cloth and gray accessories.

After the wedding the bridal party motored to the home of Mr. and Mrs. W.G. Francis, town, where a dainty luncheon was served. After the usual congratulations and poses for photographs, the newlyweds left on a brief honeymoon tri p, after which they will take up residence at the groom's farm in South Mountain.

Among those present were Mr. and Mrs. John Francis , Mountain, the groom's parents; Mr. and Mrs. George H. Shaver, Iroquois, parents of the bride, and son Morris; Miss Winnie Francis and Mr. Alex. Prophet.

See How Far You Can Go For So Little.

MORRISBURG TO:

	Single	5-day return.
TORONTO	$5.55	8.35
BELLEVILLE	3.00	4.50
KINGSTON	1.90	2.85
BROCKVILLE	80	1.20
CORNWALL	65	1.00
MONTREAL	2.35	3.55
QUEBEC	6.60	10.55
DETROIT	10.45	17.20
CHICAGO	14.45	26.05*
BUFFALO	8.45	13.60
SYRACUSE	3.50	6.40
NEW YORK	10.35	15.80*

* denotes 180 day return limit.

FREQUENT DAILY SERVICES TO CANADIAN AND UNITED STATES POINTS—INFORMATION L. C. KING SUPERTEST STATION, MORRISBURG. Phone 141.

COLONIAL COACH LINES, Ltd.

The Store of Quality Invites

You to look over our new Fall Line of Furniture before you buy.
Chesterfield Suites, Dining Room and Bedroom Furniture.

We offer these reasons why you should visit our store:

1. Quality of merchandise.
2. Anything new, we can show yon.
3. Great saving in price.
4. Why?
5. Small overhead and pass this saving on to you.
6. Our own truck will deliver with every care to your door.
7. The Customer is Always Right.

Dad, you do not require all the money in the safe.

SHOP 'at Dixons', Chesterville.

Let us have the money Saved.



AMBULANCE HEADQUARTERS
W. O. Dixon
UNDERTAKER and EMBALMER

DAY & NIGHT SERVICE
No Extra Charge for Out of Town Calls.

CHOICE MIXED WOOD

Choice mixed wood for sale, Apply,
MRS. M. J. CASSELMAN,
tf Morrisburg.
Phone 172.

FOR SALE

Apples and Roasting Chickens.
W. ROBINSON,
ap West Front. Tel. 601-2-4

CARD OF THANKS

We wish to express our appreciation and thanks to all those who helped us in our recent bereavement.

Mrs. Gertrude McHaffie,
Daughter and Sons.

NOTICE

The October Session of the Council of the Municipal Corporation of the United Counties of Stormont, Dundas and Glengarry will meet in the Council Chambers, Court House, Cornwall, on Monday, the 26th day of October, A.D.,: 1936, at 8.00 o'clock p.m. pursuant to adjournment from June Session.

A.K. MacMILLAN,
County Clerk.
County Buildings,
Cornwall, Ontario. cc

IN MEMORIAM

In fond and loving memory of my dear brother, Harry H. Howith, who passed away October 8, 1934.
Loving and kind in all his ways,
Upright and just to the end of his days,
Sincere and kind in heart and mind,
What a beautiful memory he left behind.

Brother, George.

FOR SALE

Offers will be received by the undersigned, until Monday, October 19th, for the purchase of the Stone House, situated on the property of the "Rosedale" farm, also the lots West of the house fronting on the King's Highway. Subject to approval of Council.

By order of Council,
F.R. CHALMERS,
Municipal Clerk.
Dated Morrisburg, October 7, 1936.
bc

THANKSGIVING CHICKEN DINNER

October 14th, Trinity Church, Riverside, 3 miles east of Morrisburg. Dinner served from 6 p.m. until all are served. Admission, adults 35c; children 25c. bc

TO RENT

6 room house; modern conveniences; possession November 1st.
Apply to
JANE DILLEN,
ac Morrisburg.

YOUR OLD SUIT MADE LIKE NEW

Also Made-to Measure suits for Gentlemen.

Dry Cleaning for Ladies and Gentlemen at my residence, STEVILLA TOURIST HOME.

FRANK STEWART

BARGAINS IN USED MACHINERY

Three used tractors; one ½ ton Ford Truck; one good Milk Wagon; one Manure Spreader; one Gang Plow; one Gasoline Engine; two Ensilage Cutters and Walking Plows.

R. E. BECKSTEAD & SON,
Williamsburg.

MORTGAGE SALE

Under and by virtue of the Power of Sale contained in a certain Mortgage, which will be produced at the time of Sale, there will be sold at Public Auction, at the Law Office of the Undersigned, on Monday the 26th day of October, A.D., 1936, at two o'clock in the afternoon, the following lands, namely: the South four acres of the Commons Lot called Lot No. 38 in the Third Concession, and the South eight acres of the West Half, and the West three acres of the South ten acres of the East Half of Lot 37, all in the Third Concession of the Township of Williamsburg.

Upon said lands are considerable growing trees fit for wood.

TERMS OF SALE—Thirty dollars of purchase money to be paid on day of Sale to the Undersigned and balance within fifteen days thereafter.

Further particulars and conditions on application to undersigned.
Dated this 23rd September, 1936.

IRWIN HILLIARD,
Solicitor in person.

THE RAMSAY COMPANY
Registered Patent and Trade-Mark Attorneys.
Free Information, Any Country
273 Bank Str., OTTAWA, CANADA.

R. F. LYLE, B.A., K.C.
Barrister, Solicitor, Notary, Etc.
Solicitor for Village of Morrisburg
Barry Block, Main Street,
MORRISBURG — ONTARIO

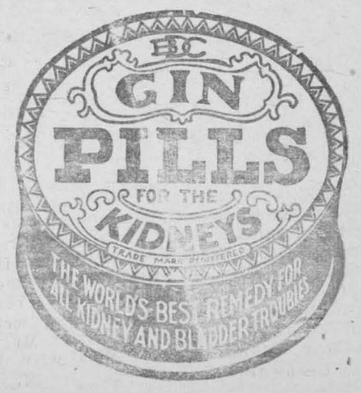

Our Correspondents

WILLIAMSBURG

Mr. and Mrs. George Foster and Mr. and Mrs. Alonzo Foster motored to Brockville last Saturday and visited friends

A very enjoyable event took place recently when a large number of friends and neighbors gathered at the home of Mr. and Mrs. Howard Merkley in honor of Mr. and Mrs. Aden Marcellus who were newly married. The outstanding feature of the gathering was a well worded address, read by Miss Vivian Barclay, and the presentation of a beautiful studio couch to the guest of honor, on behalf of all present. The recipients made suitable acknowledgement of the kind words spoken and the intrinsic value of the gift presented after which refreshments were served. Dancing was indulged in during the evening with music furnished by Gordon's orchestra, of Morewood.

Miss Millie Barclay of Williamsburg spent Wednesday afternoon with her mother, Mrs. M. Barclay at Glen Becker.

Dr. and Mrs. M. W. Locke and family and Miss Orlean Weegar motored to Kingston last Sunday to visit with Miss Marion Locke at Queens University.

Mrs. Willis Strader spent last Monday with friends at Toyes Hill.

Miss Nina Casselman, Mrs. Agnes Cook and family, Mr. Ivan Casselman and Mrs. Guy Strader motored to Wales on Sunday last and visited with Mr. and Mrs. Harry Morgan.

Misses Gladys and Edna Cunningham entertained at their home on Thursday evening, Miss Millie Barclay and Mr. and Mrs. William Kennedy.

Mrs. Jessie Seekings and little son, James spent last week end with friends at Brockville.

Mr. and Mrs. Clinton Pitt of Williamsburg and Mr. and Mrs. Floyd Riddell of Shanley were last Sunday visitors at the home of Mr. and Mrs Ross Hanson.

Master Graham Garlough visited last Saturday with Donald and Dick McIntosh.

Miss Millie Barclay entertained at the home of Mrs. Robt. Norval on Monday evening; Misses Gladys and Edna Cunningham, Miss Ellen Algire, Mr. and Mrs. William Kennedy, Mr. Walter Baer and Mr. Wendell Carthwrite.

Mr. and Mrs. Augustus Whittecker and Mrs. C. Macdonald were visitors at the home of Mr. and Mrs Harvey McIntosh at Dundela.

Mr. and Mrs. Arlie Mizener, Mr. and Mrs. Hugh Miller and Mr. Donald Miller, all of Knowlton, Que., were week end visitors of Mr. and Mrs. Strader McIntosh.

Miss Emma McIntosh, a lifelong resident of Matilda township celebrated the 93rd anniversary of her birth on Sunday, October 4th, at the home of Mr. and Mrs. Bernice Strader, Straders Hill, where she has resided for the past two years. On account of Miss McIntosh being in failing health, due to her advanced age the day was very quietly spent, although a number of relatives and neighbors who knew of the event took this opportunity of calling on the venerable lady and personally extending their congratulations. Miss McIntosh, a daughter of the late Conrad McIntosh and his wife Betsy Deeks, pioneer residents of this district, was born in Matilda township at the old McIntosh farm and lived there all her life until about two years ago, when she took up residence with Mr. and Mrs. Bernice Strader, only "a stones throw" from her old home.

Mr. Aden Casselman returned home Wednesday last, after his recent operation of appendicitis at Brockville Hospital.

ORGAN RECITAL

Senora M. de la Portello Shreve, who has been with us some ten weeks taking treatment from Dr. Locke, has made such splendid recovery that she has consented to play an Organ Recital at St. Peters Lutheran Church, Williamsburg, on Monday evening, October 12th. Senora Shreve is a professional organist, and music lovers of this vicinity can look forward to an enjoyable hour. Senora Spreve also demonstrated organs for six years for one of the prominent organ companies in Chicago. Among the request numbers which she will play are, "Loves Old Sweet Song," "Oriental," "Annie Laurie"; The Rosary," "Indian Love Call" and many others. The recital will start promptly at 7.45 p.m.—Silver collection.

CEDAR GROVE

Mr. and Mrs. Wilbert Crites and Elburn Crites of Aultsville, and Mr. and Mrs. Milton Crites visited Mr. and Mrs. J. Beaupre Sunday.

Mr. Lloyd Wereley of Wales spent Sunday with his parents, Mr. and Mrs. W.A. Wereley.

Mr. and Mrs. Fred Jarvis, Miss Pauline Jarvis and Mrs. E. Jarvis were Sunday guests of Mr. and Mrs. Murphy, Windfall.

Mr. and Mrs. Fred Dafoe and Miss Greta were guests of Mr. and Mrs. P.B.Pier, 3rd Ave., on Sunday.

Mr. S. Hart of Wales was a recent visitor of Mr. and Mrs. W.A. Wereley

Mrs.E. Dennison, of Archer spent last Friday with Mr. and Mrs. Selim Shaver.

Mrs. Frank McConnell is spending a few days in Massena with Mr. and Mrs. Cecil McConnell.

Mr. and Mrs. J. Beaupre were guests of Mr. and Mrs. T. Swerdfeger, Osnabruck Centre on Tuesday.

Guests on Sunday of Mr. and Mrs. G.S. Dafoe were Mr. W. Drake, Mr. and Mrs. Roy Handren and Miss Frances of Cornwall.

HULBERT

Mrs. Herb McQuaig and Mrs. Stanley McQuaig called on Mrs. H.L. Morison at Iroquois on Friday afternoon.

Mrs. O. Knight is visiting at the home of Mr. and Mrs. P. Ellis.

Mr. Jack Thornton is much improved in health and is able to be around again.

Mrs. A. Flagg, Mr. and Mrs. Eldon Flagg and baby visited at the home of Mr. and Mrs. J. Flagg on Sunday afternoon.

Mrs. Henry Ross is on the sick list.

Mr. Gerald Ellis is visiting Mr. and Mrs. Geo. Byres in Mainsville.

Misses Margaret Ellis, Lera Millan Bessie McQuaig and Phyllis Flegg attended the Y.P. Convention on Saturday at Prescott

Little Eva Lapierre has returned home from Brockville Hospital.

Miss Florence Roode called on Mrs. Henry Ross Sunday afternoon.

WILLIAMSBURG COUNCIL

The Council met at Boucks' Hill on October 3, 1936. Members all present. Minutes of previous meeting read and adopted.

A by-law was passed levying the rates and assessments for 1936 as follows: County purposes, 14.3 mills; Township purposes, 4 mills; township grant, public schools, 5.4 mills|

A by-law was passed for licensing slot machines in the township of Williamsburg, the license to be $100.00 per year.

The following accounts were passed:

Geo. Boprey, wire fence ...$	5.80
Jas. Robinson, cutting weeds	1.00
Robt Whitteker cutting weeds	1.40
Bert Weegar, repair. bridge	1.63
Willis Darling, timber for bridge	3.88
David Beckstead, repairing bridge	3.80
Isaac McIntosh, repairing bridge	7.18
Morley McPherson, cutting weeds	.88
Arthur Nash, dragging and hauling gravel	8.80
Wilburn Garlough, hauling gravel	51.00
P.J. Reddick, hauling gravel	10.00
John Reddick, hauling gravel	132.00
Mert O'Shaughnessy, hauling tile	1.50
Alfred Casselman, hauling gravel	72.50
C.N.R., crossing gates	29.52
E.R. Marcellus, salary	50.00
Hubert Shaw, stone, crusher	27.50
Thos. Manion, stone, crusher	27.50
Geo. Dennison, stone for crusher	55.00
Omer Warren, stone, crusher	41.25
Thos. Black, for gravel	7.20
Murray Black, hauling gravel	3.50
Don Kyle, hauling gravel ..	3.50
Olan Ault, hauling gravel..	3.50
Walter Watson, hauling gravel	3.50
Jas. Merkley, hauling gravel	3.50
Lloyd Gallinger, hauling gravel	3.50
Sam Kyle, spreading gravel	1.75
Geo. Hannah, work on road	3.50
H.G. Froats, repairing road	24.75
Myron Merkley, services sanitary inspector	16.00
J.D. Dain, wood for Eva Casselman	1.25
W. & J. Meikle, supplies for Eva Casselman	12.78
Mrs. Harvey Barkley, services Mrs. Harvey Beckstead	2.50
Dr. Ward Reddick, services Mrs. Harvey Beckstead ..	5.50
Dr. Ward Reddick, services Wm. Henophy's baby	13.50
R.C. Whitteker, collecting garbage and night soil ..	125.00
Loudon & Lancashire Ins. Co., premium collector's bond	37.50
Leader Pub. Co., printing acc.	14.00

The Council adjourned to meet again in Barkley's Hall, Boucks Hill, on Saturday, November 14th, 1936, at 1 o'clock p.m.

M.S. BECKSTEAD, Clerk.

LEG AND ARM BROKEN WHEN STRUCK BY AUTO

When he was knocked down by a car while walking along the highway south of Winchester Springs, about 6.15 o,clock Wednesday evening, Albert Coons, 77, of Winchester Spring sustained two fractures to his right leg a fractured right arm and cuts and bruises about the body. The car was driven by Alan Stewart of Ottawa.

Mr. Coons is said to have been walking along the highway facing traffic and when the car aproached him, he started to cross the road to get out of the way. At the same time Stewart swerved the automobile to the centre of the road to pass Mr. Coons.

Mr. Stewart picked the injured man up and took him to the office of Dr. P. McLaughlin. After an examination, Dr. McLaughlin ordered the injured man taken to the Ottawa Civic Hospital in Dixon's ambulance. Traffic Officer Eugene Rose is investigating.

P.M.D. WILLIAMSBURG

Mr. and Mrs. Chas. Barkley and family spent Sunday with Mr. and Mrs. Thos. Casselman.

Mr. and Mrs Ross Beckstead and daughter, Goldie and Mr. and Mrs. Donald Shaver and daughter Doreen spent Sunday at Mr. and Mrs. Ella Beckstead's.

Mr. and Mrs. Lennie Merkley and son, Harold spent the week end with his mother, Mrs. Ella Merkley, who, we regret is seriously ill at the time of writing.

Mr. Orval Casselman spent Sunday with Mr. Clifford Hunter.

Mr. and Mrs. Thos. Casselman, and Mr. and Mrs. Wm. Casselman and son Billie and daughters Gertrude and Dorothy spent Sunday at Mrs. Anna Bowman's.

Miss Dorothy Casselman spent one afternoon at Mr. and Mrs. Mahlon Merkley's.

Mr. Wilfred Whitteker and Mrs. William Whitteker spent Friday last at Mr. and Mrs. Wm. Casselman's.

Mrs. Thos. Casselman and Mr. and Mrs. Wm. Casselman and family called on Mr. and Mrs. Archie Casselman and family Saturday night

Mr. Lyle Hess and Miss Lola Hess spent Sunday at Mr. and Mrs. Wm. Casselman"s

Mr. and Mrs. Wm. Casselman and son Billie and Mr. and Mrs. Thos. Casselman spent Sunday with Mr. and Mrs. Colin Casselman, of Irena.

OUTSTANDING PERSONALITIES

(Ottawa Citizen)

Thousands on the stands who recently cheered kindly when Dan Driscoll sent his trotter thundering down the stretch in front of the field at Lansdowne Park didn't realize that the man on the sulky was probably the oldest driver in the province. Some people called him "Dapper Dan" because of the rhythm with which he handled the lines and the modesty with which he comported himself.

The truth is that Daniel Driscoll has been handling fast-stepping steeds ever since he was well out of rompers and he knows even more about the fine points of a horse than the ancient Egyptians did about the temples and palaces of Thebes—which is about everything.

Great are the Driscolls.

This district is plentifully peopled with Driscolls, and all of them are handsome horsemen of high degree. but this octogenarian decendant of Irish pioneers from the environs of Cork is a little unusual in the art of breeding and handling better animals, else he wouldn't be driving champions in championship form at the remarkable age of four score years, bedad.

Native of Brinston

Dan Driscoll was born at Brinston, in Matilda township, noted for its pure-bred live -stock and United Empire Loyalists. His grandfather, also named Daniel Driscoll, came out from Cork in the long ago and helped in the construction of the first series of canals along the St. Lawrence--and in some of the shillelah battles thrown in for good measure. Ultimately he cleared a line farm in the sixth Concession of Matilda, and until fifteen years ago that acreage was the home of such famed horses as "Loco" sired by Phil Sheridan" "Molly Sheridan," also a progeny of the same strain; "Millmaid" a money winner in the running class, "Vada Direct, "Tomboy Thompson," "Rita Clay," winner of 27 races, and a number of others bred, trained and raced under the care and tutelage of this veteran fancier.

The first Daniel Driscoll had a son, William, and from him the present Dan. Driscoll, only son of William, inherited a love and knowledge of race horses that has made him the authority he is. He has long been a familiar figure in the judges' stand, he purchased horses in great numbers for the Canadian government during the war; he knew exactly what was required and no person ever questioned his judgment.

Knew "Pop" Geers

Dan. Driscoll knew most of the foremost drivers of his day, including "Pop" Geers, but he places much more importance upon the horse than the man on the sulky seat. His philosophy is that most experienced drivers adopt similar methods and "the best driver in the world cannot get anywhere if the horse isn't well bred and well trained." His opinion is that today more attention is paid to the breeding of horses from which high achievement is expected.

He still gets a tremendous thrill from a horse race, especially if he is handling the reins; he is convinced that the local races held in community centres are productive of much good and his advice to the Ottawa Exhibition management is to include in their program more of the "gentlemen's road races." if they would attract and enthuse the proletariat.

Moved to Iroquois

Fifteen years ago this quiet-spoken, courtly son of the soil, left the historic old farm at Brinston and moved over to Iroquois where lawn bowling is an art and bridge playing is a passion. He is happy there with his trophies, his prints and his reminiscences. His wife, a former Matilda girl, died two years ago, but the evening of his active life is brightened and enlivened by members of his family, especially when his 18 grandchildren gather about his footstool to listen to the story of how he drove "Ruth Patch" to a mark of 2.08 and to other stirring tales of men and events that have vanished with the passing years. He is a keen observer and out of his reading he will probably tell you that his favorite verse is:

"Oh, masters of the force of things,
The powers and potentates that be,
Look on the peace that hither wings
And tell me if you envy me."

WILLIAMSBURG UNITED OBSERVES ANNIVERSARY

The one hundred and ninth anniversary of the Williamsburg United Church Congregation, and the seventieth anniversary of the present church building was observed on Sunday, Oct. 4th, 1936. The guest preacher for the occasion was the Rev. Dr. James Foulds of Knox Church, Cornwall, who preached excellent sermons appropriate for the occasion. The choir presented special music at both services. The soloist at the morning service was Mrs. M. A. Epplett of Morrisburg, who sang "Beside Still Waters", accompanied by Mrs. R. Merkley, the organist of the church. At the evening service Mrs. Kenneth Stewart, accompanied by her mother, Mrs. Golden, sang "How Lovely Are Thy Dwellings."

On Monday evening, Oct. 5th the Annual Anniversary Chicken Supper was served in the church hall at 6.30 o'clock with over two hundred sitting down to an excellent meal, very daintily served.

After the supper a programme was presented in the auditorium of the church under the chairmanship of the minister of the church, Rev. C. A. Adey. The program consisted of the following: A hymn "All Hail the Power of Jesus' Name," Address and short history of the church by the chairman; Selections by the Chesterville quartette; Greetings by Rev. R. S. Smith from the Elma charge; solo by Mrs. M. A. Epplett, "This Temple"; Chesterville Quartette, "Because I have nothing else to do"; coronet solo by Billy Coons, accompanied by his mother, Mrs. M. A. Epplett; A solo by Mrs. Epplett, accompanied by Mr. Epplett with clairnet obligato; Mrs. Hugh Thompson accompanied Mrs. Epplett during the evening.

The guest speaker for the evening was the Rev. D. N. Coburn of the Prescott United Church. Mr. Coburn delivered a very excellent address on the subject: "Master Minds."

A closing and appropriate selection by the Chesterville Quartette was "Blest be the Tie that Binds." The singing of the National Anthem brought to a close a very helpful and successful anniversary celebration.

MRS. HARRIET BARRETT

(Ottawa Citizen)

The death occurred suddenly here of Mrs. Harriet Barrett, age 79, a resident of the Capital for the past 15 years. She died at the home of her son, William J. Barrett, 10 Second St., following a heart attack.

Apparently in her usual good health Monday morning, Mrs. Barrett was stricken shortly after noon. Rev. George D. Prudhomme, of Blessed Sacrament parish administered the last rites of the Catholic Church shortly before she died. The body was removed to the Brady and Harris Funeral Home.

Formerly Miss Harriet Hutt, she was a daughter of Mr. and Mrs. Jos. Hutt, and widow of Louis Barrett, who died at Morrisburg about 20 years ago. During the past 15 years Mrs. Barrett had made her home with her son here, and was a well-known and highly regarded member of Blessed Sacrament parish.

Surviving in addition to her son, William J. Barrett, are one sister, Mrs. Jas. Connolly, of Morrisburg, and six grandchildren and three great grandchildren.

The funeral will be held from her son's residence, 10 Second avenue, on Wednesday at 7.45 a.m. to Blessed Sacrament Church for requiem high mass at eight o'clock. Interment will take place at Immaculate Conception cemetery, Morrisburg

Picadilly THEATRE Williamsburg

MATINEE at 3.00 EVERY DAY

This FRIDAY and SATURDAY, OCTOBER 10 & 11

"SAN FRANCISCO" with Jeanette MacDonald, Clark Gable, Spencer Tracy, Ted Healy, Jack Holt. A truly spectacular picture. The Earthquake Scenes will thrill you, to say nothing of Jeannette MacDonald's lovely voice. Don't Miss It! Here for three days, so you all can manage.

MONDAY and TUESDAY, OCTOBER 12 & 13

"RHODES" the Empire Builder, Diamond Master, Jungle Conqueror. Walter Huston, as Rhodes, gives the perfect performance. Nothing stood in the way of South Africa's Proress, and Rhodes saw to it. Cannibals at his back and scheming white men to reckon with..... "RHODES" is an example of one man's work!!!

WEDNESDAY and THURSDAY, OCTOBER 14 & 15

"HEARTS IN BONDAGE" with James Dunn and Mae Clark. A new couple for the Romance Fans. See them together in a brand new picture.

FRIDAY and SATURDAY, OCTOBER 16 & 17

"GUNS AND GUITARS" with Gne Autrey and Smiley Burnette. Fast Action mixed with Sweet Music. Romance mixed with a lot of comedy All this goes to make a Dandy Pcture for Western Fans. Mickey Mouse Comedy Cartoon; Thelma Todd & Patsy Kelly Comedy.



Make Canadian Fish and Shellfish a healthful and appetizing variation of your diet. Whatever form is most easily available to you—fresh, frozen, canned, smoked, pickled or dried—you will find it the food of health, tastiness and economy.

Health, because Fish Foods are rich in proteins, minerals and vitamins for good general health—in iodine, so vitally needed inland—in copper for good rich blood—and others.

Tastiness, because Fish is a real fine-flavoured delicacy, quickly and easily digested and adapted to dozens of simple and delightful recipes.

Economy, because Fish Foods give you full value in nourishment for every cent spent.

Canadian Fish and Shellfish are noted throughout the world for quality and flavour. Bring this pleasure more often to *your* table also.

DEPARTMENT of FISHERIES, OTTAWA

SALMON
En Casserole

1 cup of rice
1 pound can of Canadian salmon
2 eggs **½ cup milk**
1 tbsp. butter **Pinch salt**

Cook rice, and when cold line baking dish with it. Flake salmon. Beat eggs, add milk, butter and salt. Stir mixture into salmon lightly and pour into baking dish. Then cover all with a little of the rice which has been reserved for this purpose, and steam one hour. Serve with white sauce.

Write For Booklet

Department of Fisheries, Ottawa, Canada

Please send me your free 52-page book, "Any Day a Fish Day", containing over 100 delightful Fish Recipes.

Name.....

Address.....

.....CW1

ANY DAY A FISH DAY

For a new delight in Tea try
Salada Orange Pekoe Blend
"SALADA"
TEA
313

TOO SOON A BRIDE

By MARJORIE B. PEREGRINE

Lola Brewster wins a high school education by working as a housemaid but is dragged back into the sordid shanty life of her family by her mother's illness. Jerry Hughes, whom she loves, sees her there and she sends him away. She obtains a job as singer with a small-time orchestra and makes good. She writes to Jerry to call him back to her.

CHAPTER V

"Go as your wife? Marry you!" Lola gasped at Chase Wiley's astounding proposal. "Why, Chase! I couldn't. I don't love you."

The orchestra leader looked at her pityingly.

"Who said anything about love?" he demanded. "I'm talking business. If you're not legally of age, your father can make all sorts of trouble if we take you across State lines."

"But—but couldn't Pa stop me from getting married?"

"No. Not in this State. You're not of age, but you're old enough to exchange the guardianship of a father for that of a husband."

"How funny," Lola murmured.

Her mind was busy with Chase's strange proposal. He wanted her to marry him—to bind herself to him without thought of loving him. What would he expect of such a wife?

"Chase! I'm afraid," she said suddenly.

"For the love of Mike," Chase said explosively. "What are you afraid of? Things won't be any different than they are now! I'm not going to touch you!"

"You'll promise me that?" Lola asked. "You'll promsie our marriage would be just what you say—a business agreement?"

Chase picked up his hat and stick. "Purely a business arrangement," he repeated. "Well, that's settled. Get your things packed. I'll call for you at eight tomorrow morning."

Lola did not tell Carol. She tried, but something inside of her stopped the words. It was as if she feared to put the plan into speech. Over and over, she tried to tell herself ,"It doesn't mean a thing," but some inner reasoning refuted the words. Whe she thought of Jerry, she wavered. Dear Jerry! If only the man who wanted to marry her had been Jerry! How different she would feel. But he had finished with her forever.

It was morning. Lola snapped down the lid of the battered suitcase Chase had lent her, and tried to smile. She turned and threw her arms around her sister. For a moment, they hugged one another silently. Then Carol spoke.

"You're going to have a great career, Lola," she said. "You're not going to be just an ordinary jazz singer. There's something bigger ahead of you."

Lola hugged her sister again. "Gee, Carol," she murmured huskily, "you're swell. I wish you were coming with me."

Carol shook her head. "I'll be saf here," she answered. "Beside there's a new manager in the stor He's the handsomest thing you ev saw, and I've got a date with h tonight!"

A motor horn sounded under window. Lola kissed her sister both cheeks and grabbed her s case.

"Goodbye!" she cried. "Goodby She ran down the stairs. Car voice called after her. "I'll wr And forward any mail!"

Lola stopped. Forward any m Carol meant she would send any l ter from Jerry. Lola squared h shoulders. There wasn't going to any letter. If there were, she wou n't be going to marry Chase Wil

The wedding took place at no in a small town six miles from State line. Lola and Chase stood before the justice of the peace in the dingy office of his feed store, with two members of the orchestra for witnesses. Lola shivered.

Then, Chase was kissing her. It was a long hard kiss .Lola pushed him away violently

Chase laughed. There was some[redacted] dangerous in the sound. But

"Just like a real wife," she thought, smiling sadly. How different it would be if the shirt were Jerry's and the wedding had been a true marriage .She sighed and put the shirt into a dresser drawer. Then she went into her own room and carefully relocked the door between .

She was asleep when Chase came [redacted] ng led ick ers. the hen re- to le " y d ut to nd he to had was ore She tel. wo. nge out he te

desk for her key, the clerk spoke to her .

"Excuse me, Mrs .Wiley. Is there another girl with your band?"

Lola started at the sound of the name, Mrs. Wiley. She fought the queer little tremble in her voice and smiled at the clerk

"Why, no I'm the only singer. Why?"

The clerk reached in a pigeon hole

"Here's a letter, special delivery, for Lola Brewster, care of Chase Wiley's Orchestra," he said, puzzled. "Oh!" Lola stretched out her hand eagerly "Thats' for me Lola Brewster is my singing name."

She seized the letter and hurried up to her room. Dear Carol! She composed such a thick letter. Probably it was full of news about her date with the new manager. Lola shut her door and tore open the envelope.

She paused ,puzzled. There was another envelope inside. It was post marked from Calgary, Canada. She tore it open.

(To be continued)



Woman's World

By Mair M. Morgan

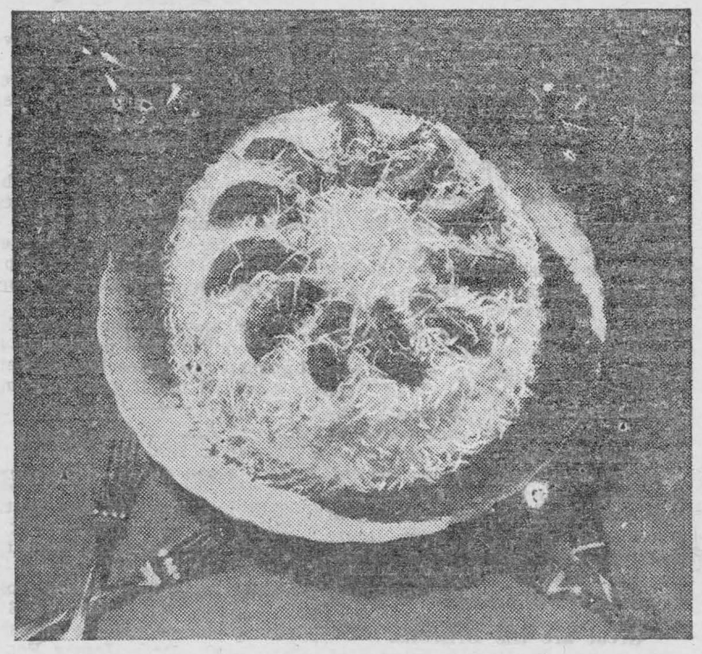

Rugby Games Sharpen Appetites

Spectators and players alike become gorgeously hungry during the games in the keen Autumn air — and this is the time to produce the richest and gayest looking layer cakes.

Supper or dinner, afteh the game is a meal indeed and should finish up with a very impressive confection.

Ambrosia Layer Cake is the perfect cake for such an occasion. Fluffy white coconut frosting topped with crescents of orange give it all such a cheerful air that everyone is pleased before even tasting it and after that—well—watch it disappear!

Ambrosia Layer Cake

2¼ cups sifted cake flour, 2¼ teaspoons baking powder, ¼ teaspoon salt, 1½ teaspoons grated lemon rind, 1 tablespoon grated orange rind, ½ cup butter or other shortening, cup sugar ,2 eggs ,well beaten, 3-4 cup milk, 1 teaspoon vanilla.

Sift flour once, measure, add baking powder and salt, and sift together three times. Add lemon and orange rind to butter, and cream thoroughly, add sugar gradually and cream together until light and fluffy. Add eggs and beat well. Add flour, alternately with milk, a small amount at a time, beating after each addition until smooth. Add vanilla. Bake in two greased 9-inch layer pans in moderate oven (375 degrees F.) 25 to 30 minutes. Spread orange coconut filling between layers and seven minute frosting on top and sides of cake. Arrange sections of 1 orange (free from membrane) on top of cake and sprinkle ½ can coconut, southern style, over top while frosting is still soft.

Orange Coconut Filling

1 cup sugar, 5 tablespoons sifted cake flour, dash of salt, 1 egg, or 2 egg yolks, slightly beaten, 2 teaspoons butter, ½ cup orange juice, 3 tablespoons lemon juice, 4 tablespoons water, 1 tablespoon grated orange rind, ½ can coconut, style. chopped.

Combine sugar, flour, and salt in top of double boiler; add fruit juice, water and egg, mixing thoroughly. Place over rapidly boiling water and cook 10 minutes, stirring constantly. Remove from boiling water; add butter, orange rind, and coconut. Cool. Makes enough filling to spread between two 9-inch layers, or 15 x 10-inch sponge roll. Coconut may be omitted if a plain orange filling is desired.

THIS WEEK'S WINNER
Nutritious Cake

½ cup butter and lard mixed (¼ cup of lard), 1 cup brown sugar, 1 small can of tomato soup, 1 teaspoon soda dissolved in the soup, 2 teaspoons baking powder, 2 cups flour, 1 cup raisins, 1 cup chopped walnut meats, ½ teaspoon cinnamon, ½ teaspoon each of nutmeg, cloves, salt.

Bake in a moderate oven. This cake does not require icing although one can ice it if so desired. — Mrs. Edwin G. Dietz, P.O. Box 233, Caledonia, Ont

ATTENTION !

Send in your favorite recipe for pie, cake, main-course dish or preserves. We are offering $1.00 for each recipe printed.

How To Enter Contest

Plainly write or print out the ingredients and method and send it together with name and address to: Household Science , 73 West Adelaide Street, Toronto.

THE GREAT ENERGY FOOD
with the delicious Flavor
EDWARDSBURG
CROWN BRAND
CORN SYRUP
A Product of The CANADA STARCH COMPANY Limited
Listen to "Syrup Symphonies" every Monday night from 8 to 8.30 E.S.T.
4R

Los Angeles Water

"Romance in the Development of the Los Angeles Water Supply" was the title of H. A. Van Norman's paper delivered at the main session on "California Day" on Tuesday morning of June 9th. He described the tremendous obstacles which had been overcome in securing an adequate water supply for Los Angeles which covers 450 square miles and includes 3,900 miles of distribution mains. varying in size from 4 to 78 inches. Sixty-two tanks and reservoirs in the municipal system can store 57 billion gallons of water. Of this amount 17 billion gallons is within the city limits. A complicating factor in the local water distribution system is the varying elevations at which water must be served. The extremes are sea level to elevation 1720. The waterworks operates 24 step-up pumping plants pumping 14 billion gallons yearly. In addition there are 15 ground water pumping plants which augment the aqueduct and Los Angeles river supplies. Thirty thousand samples are yearly tested in the city laboratories. Some 13 modern chlorination plants are used for disinfection. Equipment used for this purpose includes the first automatic residual chlorinator of its type using an "electric eye" for control purposes. The per capita consumption is 130 gallons per day. charged for at the rate of 13 cents per 100 cubic feet, less than the average rate for 100 of the largest cities in the United States. — Engineering and Contract Record.

Peace Proposals

"Since the war I have become a pacifist, and unwisely surrendered my position as head of the household to my wife," said a man summoned for cruelty to his wife.

"I am now seeking to get back my position and have several times made peace proposals to my wife," he continued. "I love her, and wish to make her queen of the home, with myself as its proper head.

"Although my wife is given to fits of rebellion I have no wish to usurp her position."

The wife, on the other hand, said he put coats on the stairs for her to trip over.

Many of Japan's old sword makers have dropped that line and are producing cutlery.

Laura Wheeler Offers Tulips As Smart Motifs For Your Linens

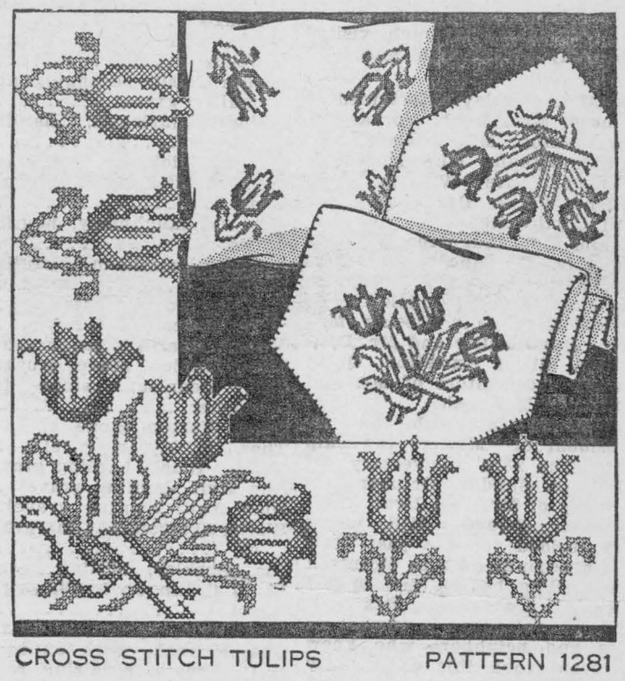

CROSS STITCH TULIPS PATTERN 1281

Softly-shaded tulips, in easy 8-to-the inch cross stitch on pillow case or scarf, will win you compliments—see if they don't! Work this handsome flower motif singly or in pretty clusters of three. Tulips themselves bloom in all colors, so let your floss be varied, too, when you embroider a tea cloth or set of towels this easy way. Pattern 1281 contains a transfer pattern of four motifs 8 x 8¼ inches, two and two reverse motifs 3¼ x 5 inches; material requirements; illustrations of all stitches used; color suggestions.

Send 20 cents in stamps or coin (coin preferred) for thi spattern to Needlecraft Dept., Wilson Publishing Co., 73 Adelaide St. W., Toronto, Ont. Write plainly pattern number, your name and address.

Free first-class sleeping births are to be provided for Britain's members of Parliament with distant constituencies.

IN AIR-TIGHT WRAPPERS
ROYAL YEAST CAKES are always Full Strength
WHITE BREAD
PARKER HOUSE ROLLS
APPLE CAKE
Use Royal Yeast Cakes and Royal Sponge Recipes for these tempting breads . . .
You can count on successful results with these fine-quality dry yeast cakes. They keep fresh for months—assure full-strength leavening power. That's because each cake is separately wrapped in an *air-tight* wrapper. And Royal Yeast Cakes are the *only* dry yeast with this special protection. Order a package from your grocer.
Helpful Booklet FREE!
"The Royal Yeast Bake Book" gives *tested* Royal Sponge Recipes for all the breads shown above and many others. FREE—send coupon!
BUY MADE-IN-CANADA GOODS
STANDARD BRANDS LIMITED
Fraser Ave. and Liberty St., Toronto, Ont.
Please send me the *free* Royal Yeast Bake Book.
Name
Street
Town Prov.

Coleman
RADIANT HEATER
Carry It Anywhere
Makes Its Own Gas
Have real comforting warmth on the coldest winter days with this amazing new Coleman Radiant Heater. Pleasant, healthful heat—anywhere, anytime.
Write Today or see your local dealer for FREE Illustrated Folder.
THE COLEMAN LAMP & STOVE CO., Ltd.
Dept. WL402. Toronto, Ont.
Healthful, moist heat for less than 2¢ an hour.
Instant lighting.
Makes its own gas from gasoline.
No pipes or connections. Operate it in any room.
(6402)

Keep Baby's Skin HEALTHY with
BABY'S OWN SOAP
Best for You and Baby too

for Remarkable Smoking!
COOL MILD TOBACCO
Buckingham Fine Cut

SUNDAY SCHOOL LESSON

THE SPOKEN AND THE WRITTEN WORD—Acts 17:1-15; 1 Thessalons 2:112.

Printed Text, Acts 17:1, 5-11; 1 Thessalonians 2:7-12.

Golden Text—The word of God is living and active and sharper than any two-edged sword. Hebrews 4:12.

The Lesson in its Setting

Time—A.D. 51.

Place—Thessalonica on the Gulf of Salonica in northern Greece, and Berœa, forty miles from Thessalonica somewhat inland.

The Plan of the Lesson

Subject: The Power of the Word of God When Preached, the Right Approach to Its Earnest Consideration.

1. Now when they had passed through Amphipolis and Apollonia. Amphipolis was about thirty-three miles from the city of Philippi, and Apollonia was about thirty miles farther on. These two cities, as well as the next one mentioned, were all on the famous road called the Via Egnatia, which extended for a distance of over five hundred miles, from the Hellespont to Dyrrachium. "It was really the continuation through Macedonia of the Via Appia (see Acts 28:16) and it might be truly said that when St. Paul was on the Roman road from Troas to Philippi he was on a road which led to the gates of Rome." They came to Thessalonica, where was a synagogue of the Jews. Thessalonica was the largest and the most populous city in Macedonia.

5. But the Jews being moved with jealousy. "When the Jews saw proselytes and Gentiles, and many of the leading women of the city, convinced by St. Paul's teaching, they must have felt that his influence was silently undermining theirs. Took unto them certain vile fellows of the rabble. The word here translated "rabble" is from a word meaning "the marketplace," and hence, "loungers in the marketplace." And gathering a crowd, set the city on an uproar. The unfairness and deliberate baseness of these Jews is revealed here. They went out and brought together a great mob, which, of course, could not be controlled by reason, but were driven on to do outrageous things under the power of mysterious mob psychology. And assaulting the house of Jason, they sought to bring them forth to the people. Of this man Jason, we know nothing further from the New Testament records; he may or may not be the one by the same name referred to by the apostle Paul in Romans 16:21.

6. And when they found them not, they dragged Jason and certain brethren before the rulers of the city. The word here translated "rulers" is the Greek word politarches, a word that occurs in no other place in the New Testament and in no Greek classical writer. The remarkable accuracy of the author of Acts is again shown in his use of this very word, for in this very city of Thessalonica, an inscription on an arch spanning a street of the city has been preserved an arch which is assigned to the time of Vespasian, on which this very word is to be found. The inscription itself was placed by the British council in 1876 and is now in the British Museum in London. Crying, These that have turned the world upside down are come hither also. What a magnificent tribute to the power of the Christian faith within one generation of the ascension of our Lord!

7. Whom Jason hath received: and these all act contrary to the decrees of Caesar. "This may here refer to the successive decrees of the Emperors against treason." Saying that there is another king, one Jesus. This was the charge, the political charge of high treason, brought against the Lord himself by the Jews (Luke 23:2; John 19:12, 15).

8. And they troubled the multitude and the rulers of the city, when they heard these things. 9. And when they had taken security from Jason and the rest, they let them go. "The charge brought against Paul was subtly conceived and most dangerous."

10. And the brethren immediately sent away Paul and Silas by night unto Beroea: who when they were come thither went into the synagogue of the Jews. Beroea was about forty miles from Thessalonica.

11. Now these were more noble than those in Thessalonica. The word here translated "noble" is used elsewhere by the apostle Paul in speaking of men who are noble born (1 Cor. 1:26) It is the word from which derives Luke 19:12). Why they were more noble Luke is about to tell us. In that they received the word with all readiness of mind. See Matt. 26: 41; Mark 14:38; 2 Cor. 8:11, 19; 9:2). Examining the scriptures daily, whether these things were so. The word here translated "examining" is used elsewhere by St. Luke of a judicial inquiry or investigation (Luke 23:14; Acts 4:9; 12:79; 28:18).

7. But we were gentle in the midst of you, as when a nurse cherisheth her own children. (Cf.Matt. 23: 37). The word here translated "cherisheth" is used in Eph. 5:29 and in Deut. 22:6. It is used of the hen bird setting over its young in the nest.

8. Even so, being affectionately desirous of you, we were well pleased to impart unto you, not the gospel of God only, but also our own souls because ye were become very dear to us. (Cf. Phil 2:17; 2 Cor. 12:15). Note carefully how words expressing love pile up in these verses.

9. For ye remember, brethren, our labor and travail: working night and day, that we might not burden any of you, we preached into you the gospel of God. Undoubtedly the members of the early Thessalonian church were poor, and Paul was determined that he would not burden them by making it necessary, while he was in Thessalonica, for them to support him; consequently, he worked through the week at the handicraft, which he had undoubtedly been trained in when a young man before his conversion, the making of haircloth tents, which are still in constant use in the Levant (see Acts 18:3; 20:34).

10. Ye are witnesses, and God also, how holily and righteously and unblamably we behaved ourselves toward you that believe. The word "holily" has reference primarily to one's relationship to God, and the word "righteously" to one's honest relationship to men; while the word "unblamably," of course, means that the disciples were so undeniably living godly and upright lives that no one could honestly place any just criticism against them.

11. As ye know how we dealt with each one of you, as a father with his own children, exhorting you, and encouraging you, and testifying. "Exhorting" is the general term for animating address; "encouraging is the calm and consoling side of exhortation as addressed to the afflicted or the weak 'Testifying' (used also in Gal. 5:3; Eph. 4:17) expresses its solemn warning element." One can only testify about those things concerning which one has a personal experience.

12. To the end that ye should walk worthily of God. Paul lived what he preached; he preached as he lived. Who calleth you into his own Kingdom and glory. "The meaning is that God is the inviter to whom they owe their admission into the kingdom, and that they must habitually live in a manner which befits such a privilege (see 2 Thess. 1:14; 1 Cor. 1:9; Gal. 5:8; Col. 3:15; 1 Tim. 6:12)."

A—3

Crowds Hail Princess Juliana And Her Fiance



Princess Juliana and her fiance, Prince Bernard Zu Lippe-Biestenfeld of Germany, shown as they were greeted by an enthusiastic crowd while on their way to a motion picture at the Hague.

Russian Wives of American Sailors See America for First Time



This group of Russian women and their children, who became American citizens when they married petty officers of the Asiatic Fleet, smile happily as they arrive in Seattle. None had seen America before. Most of them were married in Shanghai.

Like Noah's Ranch?

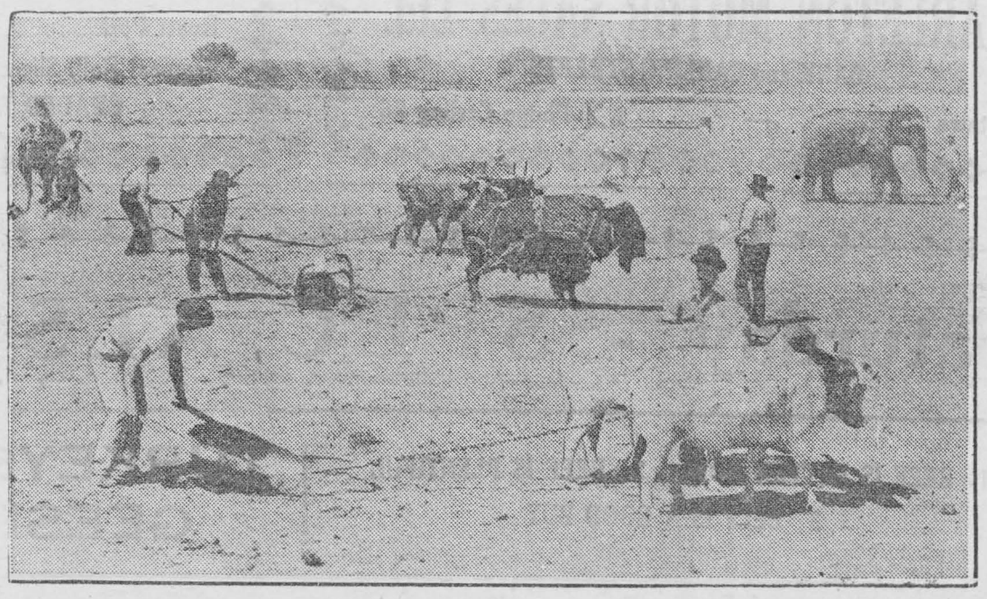

After months spent in training wild animals to work in harness. sacred cows, buffalo, elehpants, camels and other animals are pictured grading land on Maynard Ranch in Hollywood.

Loyalists Attack Rebel Stronghold



With heavy losses reported to have been inflicted on both sides, more loyalist troops arrive at Porto Christo, Majorca, in Federal advance on Palma.

Auto Production Lower In August

OTTAWA. — The Dominion Bureau of Statistics has reported a considerable decline in August automobile production compared with that of a year before.

A total of 4,660 units was produced in August compared with 7,692 in August, 1935. Of these, 3,051 passenger vehicles compared with 5,524 and 1,609 commercial cars or trucks with 2,168.

During the month 448 cars and trucks were imported into the country and 3,449 were exported.

Farm Problems

Conducted by

PROFESSOR HENRY G. BELL

with the co-operation of the various departments of Ontario Agricultural College.

1. QUESTION: How important is the organic matter or humus problem?

ANSWER: The humus or organic matter supply in cultivated soils in Ontario bids fair to become a major problem. In some sections, farmers are burning straw piles. In many others they are keeping less and less livestock which means a diminishing supply of manure. In still other sections, they are growing cultivated crops such as corn, potatoes or sugar beets on the same soil year after year without alternating with crops such as clover or alfalfa, the second growth of which can be plowed under as green manure. All too rarely are green manure crops grown to be turned under as soil improvers. The reason for this seeming forgetfulness is not carelessness, but is simply an expression of the ambition of Ontario farmers to make their soils return an increasing interest on investment. Nevertheless, forgetfulness to keep up the Organic matter in the soil has ruined many a good countryside and it is inevitable that farms where such neglect has been practised will face a deteriorating soil which very quickly will mean loss and less crops.

Ohio Experiment Station faced this situation forty years ago. After growing corn on the same ground for thirty years, the full amount of organic matter in the soil was ascertained. It was found to be approximately 1-3 of that which was in the original soil. On the other hand, where crops were grown in rotation, and manures and fertilizers used judiciously, the organic matter was maintained and the soils were increasingly productive. Two outstanding, and not fully explained instances of the benefit of organic matter, were found at the Rothamsted Station, England. The Journal of the Royal Agricultural Society, England in 1934 reported as follows: "One set of long continued experiments brings out an important property of the organic matter. On the Rothamsted mangold plots part of the ground has had no farmyard manure or any other organic manure since 1843, while part receives farmyard manure every year. During the recent dry seasons the plants on this latter area started much earlier and grew much better in the early part of the season than those without organic matter, partly at any rate due to the better tilth and the larger amount of soil moisture retained where organic matter had been given. The classical instance of the unexplained effects of farmyard manure, however, is on Hoos field at Rothamsted where a plot that received farmyard manure from 1852 to 1871, but nothing since still gives nearly double the crop of barley obtained on the adjoining plot that has been similarly treated since '71', but had received no farmyard manure during the preceding 20 years. At the time of writing (mid-July, 1934) the barley on this old manured plot is strikingly better than that on the old unmanured land, suggesting some benefit from the farmyard manure given more than 60 years ago. We have not yet succeeded in accounting satisfactorily for this result."

When Ontario farmers fully appreciate the great services of organic matter, much more attention will be given to this important phase of soil handling.

2. QUESTION: I fertilized for sugar beets and lost the crop. Will there be any plantfood left in the oil from the fertilizer that was applied?

ANSWER: If the soil is in good condition, about neutral in reaction, that is, neither sour nor sweet, there should be a considerable amount of phosphate and potash which was applied for the beets still available in the soils for crops of next year. In all probability, the rain and snow will have removed much of the soluable nitrogen, but green crops or corn which are grown on this soil next year should find a considerable help from the phosphate and potash which was added for the sugar beets.

3. QUESTION: What fertilizer value has the waste from tomatoes? Where we grew tomatoes this year, quite a lot remained on the ground after picking. We live near enough to the canning factory so that we can get considerable waste pulp and skins of tomatoes. Have these any value as fertilizer?

ANSWER: Tomato fruit contains about 2 per cent. nitrogen, 7 per cent phosphoric acid and 35 per cent. potash, while the leaves and stalks contain about 35 per cent. nitrogen, 1 per cent phosphoric acid and 45 per cent. potash. This will give you a idea of the fertilizer value of this material when it is left on the ground.

HENRY W. BELL,
Associate Professor of Chemistry,
Ontario Agricultural College.

The business of farming is yearly becoming more and more dependent upon facts that have been gathered regarding livestock and livestock management, crop production, soil management, disease and insect control and business organization of the farming industry. Individual problems involving one or more of these ,and many other phases of agriculture, engage the attention of Ontario farmers from day to day.

Through this column farmers may secure the latest information pertaining to their difficulties.

Address all inquiries to Farm Problems Dept., Wilson Publishing Co., Room 421, 73 Adelaide St. W. Toronto, Ont.

LOCAL AND GENERAL

Miss Marjorie Goodfellow, R.N. is spending a holiday in Toronto.

* * *

Mrs. Foulds, of Martintown, spent Thursday with her son, Mr. Gordon Foulds and Mrs. Foulds.

* * *

Mr. Eric Roy returned home this week after an extended visit at Richmond, Ind. and Western Ontario.

* * *

Mr. and Mrs. Geo. D. Meikle spent last week-end in Pembroke with their daughter, Mrs. Joyner, and Dr. Joyner.

* * *

Mrs. Thos. Kerr, Miss Marion Coligan and Mrs. S. Agulnik were callers at the home of Mr. and Mrs. George Bourrette.

* * *

Mr. and Mrs. George Bourette returned home, after visiting his sister,, Mrs. Morley Redmond of Norwood, N.Y., it being their fifth wedding anniversary.

* * *

Mr. John Thompson and mother, and Miss Annabel Barkley and Mrs. Walter Beckstead motored to Grantley on Friday, to attend the funeral of their cousin, the late Mrs. Enox Allison.

* * *

Mr. Darwin Stata, formerly organist of St. Paul's Lutheran Church, Morrisburg, has been appointed Organist and Choir director of St. Andrew's Presbyterian Church, Huntingdon, Quebec.

* * *

Hon. Duncan Marshall, Ontario Minister of Agriculture, has announced the appointment of Erroll E. Nephew, Finch, as instructor in Animal husbandry at the Kemptvile Agricultural School.

* * *

The spire of the United Church at Williamsburg is this week gleaming with a new coat of silvery paint. The work, completed yesterday, was in charge of Paul D. Carson, who was assisted by T. E. Cleland and James L. McIntyre.

* * *

The engagement is announced of Miss Flora Jean Knox, daughter of Mr. George W. Knox and the late Mrs. Knox of Kemptville, to Mr. Harold William Mellan, son of Mr. and Mrs. Chris. Mellan, Brinston.

* * *

The engagement is announced of Miss Bernice Mabel Gilchrist, daughter of Mr. and Mrs. George Gilchrist, of Richmond, Que., to Mr. William Whittaker, son of Mr. and Mrs. C.R. Whittaker, of Montreal; the wedding to take place the latter part of October.

* * *

Married—At St. James Anglican Church, on Saturday at 8 p.m. Miss Marguerite Priest, daughter of Mr. and Mrs. Percy Priest, and Mr. Lawrence Eamon, son of Mr. and Ms. Wm. Eamon, both of Morrisburg. The ceremony was performed by Rev. S.B. Holmes.

* * *

If present plans are followed out, hunters in Southern Ontario will have a couple of days of pheasant shooting this fall. It is considered likely that the dates will be fixed for October 23rd and 24th, with a bag limit of two cock birds to each man.

* * *

Mr. John Thompson, local radio-repairman last week purchased the latest and most complete 'Supreme' radio-testing equipment that is on the market. This equipment is the same as that used in the factories where the radios are made, and will test any part of the machine, and will show if, and where it is inefficient.

* * *

On Tuesday evening, Effie Beckstead, District Deputy President, and staff motored to Morrisburg for the purpose of installing the officers of Daisy Rebekah lodge. As a token of appreciation for her services Sister Beckstead was presented with a piece of china.—Iroquois Post.

* * *

On Monday morning an interesting marriage was solemnized in St. Daniel's Catholic church at South Mountain, when Bertha Germaine Marion, daughter of Mr. and Mrs. Joseph Marion of Mountain, was united in marriage to L.V. Patenaude, son of Albert Patenaude of Marionville. The ceremony was performed by Rev. Father O'Donnell.

* * *

At the Coroner's inquest held at Williamsburg yesterday, into the death of Hugh McHaffie, the jury returned a verdict of accidental death, adding that, in their opinion, the tree which fell on McHaffie, causing his death, should have been cut down before any excavation work was done. Coroner Dr. Peter McLaughlin, was in charge of the inquest. Crown Attorney J.G. Harkness, K.C., of Cornwall represented the crown.

* * *

The funeral of John Baere was held from the residence in the Township of Edwardsburg, the Rev. R. C. Archer, of the Presbyterian Church, Cardinal, officiating while the service at the grave was conducted by the members of Regal Lodge No. 338, I. O.O.F., of which order Mr. Baere had been a member for over 25 years and held a veteran's jewel. Mr. Baere was born 82 years ago in the Township of Matilda, being the eldest son of the late Robert Baere and Catherine Melon, his wife. He was an employee of the Department of Railways and Canals for a great many years, and 12 years ago retired to his farm near the Town of Cardinal. He leaves his wife, formerly Miss Myra Safford, and one daughter, Miss Kathleen, at home, one sister, Miss Sarah Baere, and two brothers Thomas and William, of Iroquois.

Dr. W. J. R. Robertson of Merrickville, Ont., was appointed this week as inspector of civil aviation, with headquarters at Ottawa. He will be attached to the new department of transport. Dr. Robertson is at present at Sioux Lookout.

* * *

On steps leading to the hillside shrine where hundreds of thousands of pilgrims have prayed to be cured, at Ste. Anne de Beaupre, bare-headed villagers offered their thanks last night for the wind that protected their valuable church property from flames which destroyed 13 buildings with a loss of $325,000.

* * *

On the occasion of her approaching marriage to Dr. C. A. Louden, Miss Lorena Wiggins was entertained at a pantry-shelf shower held on Thursday afternoon at the home of Mrs. R. Douglas Smith. Thursday evening, Miss Rose Allison, R.N., was hostess at a cup-and-saucer shower, and on Wednesday afternoon Mrs. Herbert Graham entertained at afternoon tea in honor of the bride-to-be. The marriage will take place at the home of the bride's parents at 4 o'clock Saturday afternoon.

* * *

Following the track meet held in Newington last Friday, the Meikle Memorial cup will rest in Winchester for the coming year, as that team's total was one up on Cornwall's aggregate of 26. They were led to victory by the splendid showing of N. Boyd, who collected 25 of the 27 pts. with first places in the century, 440, hurdles, broad jump and high jump. Finch was third with nine points, Chesterville fourth with five, and Maxville fifth with three points. Although local athletes failed to place in any of the Meikle Cup events, Gib. Coons managed to take second in the intermediate 100 yard dash, and Florence Weir took third in the Girls' Broad Jump and 50 yard dash.

* * *

Paving of the stretch of highway noth of Williamsburg to Winchester Springs on the Ottawa-Morrisburg highway has been completed and the road is now in fair shape for traffic, W. L. Saunders, district engineer for the Department of Highways, announced this week. Part of the pavement is still covered with dirt for "curing" but it may be used for traffic. The curing process lasts about three weeks. Motorists haweyer, are warned that the shoulders of the road are very soft. Mr. Saunders also announced that work was started on the subway at Morrisburg. This is being carried out under the supervision of the Canadian National Railways and not the highways department. Construction of a sewer to drain the subway, which will be about 14 feet lower than the present road surface, is under way.

AN URGENT APPEAL

Dear Friend:

We, living in this part of the Province have been singularly blessed with a good harvest. Many of our brother Canadians in the West have had successive crop failures for seven years.

Remembering our Lord's command, "Thou Shalt Love Thy Neighbour As Thyself." the Christian Churches of this district have united to send a carload of vegetables and fruit to the needy in the West.

In the name of Christian charity we ask you to give a portion of the bountiful crop God has given you.

Signed—S. B. Holmes; J. Burkholder; C. A. Adey; R. S. Smith; C. R. Cronmiller; R. J. Coyle; W. A. Mehlenbacher; R. D. Smith.

N.B.—A truck will call on the 14th, 15th, or 16th of October for your donation. Please have it ready.

PUBLIC SCHOOL FIELD DAY

The Morrisburg Public School Field Day, an event which never fails to create a great deal of pleasure to pupils, teachers and public, was held on Friday afternoon, Oct. 2nd. The following are the events and winners:

1—Boys' 100 yard dash, over 12 years—1, Fred Devaul; 2 Bruce Aikman; 3, O. Cameron; 4, R. Coir; 5, R. Gamble; 6, S. Hutt.

Girls' 100 yd. dash, over 12 years—1, Jean Stubbs; 2, Ida Ing.; 3 Kathleen Mattice; 4, Ruth Tindal; 5, Barbara Finnie; 6, Betty Gamble.

Boys' 75 yd. dash, 9, 10, 11 yrs. 1, C. Reid; 2, Junior Currie; 3, Lyall Fraser; 4. P. Coligan; 5, Jr. Hummell; 6, H. Tindal.

Girls' 75 yd. dash, 9, 10, 11 yrs. First group—1, Joan Robertson; 2, B. Gamble; 3, A. Foulds; 4, Jennie Aikman; 5, G. Lynch; 6, A. Fraser; second group, 1, B. Tuttle; 2, K. Foulds; 3, E. Crober; 4, Ann Louden; 5, B. Duvall; 6, Jean Payzant.

Boys' 50 yard dash, under 9 years: 1, Floyd Simpson; 2, Hugh Myers; 3, D. Lynch; 4, Carl Beckstead; 5, Ross Hummell.

Girls' 50 yards dash, under 9 years: 1, Jennette Mattice; 2, Eleanor Lapierre; 3, Shirley Mattice; 4, Elaine McDonald, 5 Ruth Jarvis.

Boys' Sack Race, over 9 years: 1, C. Duvall; 2 R. Gamble; 3, Chas Eamon; 4, A. Kerr; 5, W. McKoy; 6, T. Tindal.

Boys' Sack Race, under 9 years: 1, Vincent Coir; 2, Douglas Lynch; 3 John Gilmore; 4 R. Eamon; 5 R. Hummell; 6, R. Weagant.

Bicycle Race, Boys, any age: Basil Price, 2, Gordon Louden; 3 R. Cameron; 4, Gerald Crober; 5, Pat Coligan.

Girls' Bicycle Race, any age — 1, Jean Stubbs; 2, Ann Louden; 3, Betty Gamble.

Boys' Relay Race, 400 yds. — 1, F. Devaul, R. Coir, R. Gamble, O. Cameron; 2, S. Hutt; C. Eamon; C. Duvall; H. Buie; 3, C. Reid T. Tindal; J. Gilmore; D. Jones; 4, S. Smith, A. Kerr, E. Eamon, G. Louden.

Girls' Relay Race, 300 yds.—1, B. Tuttle, J. Robertson, M. Bowman, A. Louden; 2, I. Ing, B. Finnie; E. Coligan, B. Gamble; 3, J. Stubbs, M. Coligan; R. McKoy; R. Tindal; 4, C. Kerr, M. Deeks; J. Coir; B. Jarvis.

Boys' Half-Mile, any age—Fred Devaul; 2, S. Hutt; 3, H. Tindal; 4, T. Tindal; 5, W. McKoy; 6, Gordon Louden.

Boys' Running Broad Jump, over 12 years—1, Fred Devaul; 2, Bruce Aikman; 3, B. Price; 4, Stewart Smith; 5, R. Gamble; 6, O. Cameron. Distance 14 ft. 1 in.

Boys' Running Broad Jump, under 12 years. 1, Junior Currie; 2, W. McKoy; 3, G. Louden; 4, T. Fraser, 5, T. Tindal; 6, Pat. Coligan.

Girls' High Jump, over 12 years—1, Jean Stubbs, 2 K. Mattice; 3, Ruth Tindal; 4, R. McKoy; 5, Ida Ing, 6, M. Coligan.

Girls' High Jump, under 12 years. 1, B. Tuttle; 2 B. Gamble; 3, M. Bowman; 4, Goldie Mattice 5, E. Crober, 6 J. Gilmore.

Boys' High Jump, over 12 years. 1, Fred Devaul; 2, B. Aikman; 3, R. Gamble; 4, Stewart Smith; 5, R. Coir, 6, Colborne Eamon.

Boys' High Jump, under 12 years 1, Junior Currie; 2 W. McKoy; 3, Tommy Tindal; 4, H. Coir; 5, C. Reid; 6, John Rice.

Highest points—Sr. Boys—Fred Devaul

Sr. Girls—Jean Stubbs.

Jr. Boys—Junior Currie.

Jr. Girls—Betty Gamble.

ANNIVERSARY SERVICES
UNITED CHURCH

Next Sunday, October 11th, the United Church will hold its Anniversary Services. The Special Preacher for the morning service will be Rev. N. M. Rattee of Martintown. In the evening Rev. T. W. Jones, President of the Montreal and Ottawa Conference will be in charge of the service. Music will be under the direction of Mrs. Geo. M. Gorrell.

Morning—Organ Prelude; Call to Worship; Hymn Response; Invocation; Hymn; Responsive Reading; New Testament Lesson; Solo, Miss Jean Meikle, "Let Not Your Heart Be Troubled"; Prayer; Anthem, "While the Earth Remaineth" by Maunder, soloist, Mrs. A. Casselman; Announcements; Offertory, Anthem, "Ofor A Closer Walk with God", by soloist, Mrs. M. A. Epplett; Dedication of Offering; Hymn; Sermon, Rev. N. M. Rattee; Prayer; Hymn; Benediction.

Evening—Organ Prelude; Doxology; Invocation followed by Lord's Prayer; Hymn; Scripture Reading; Solo, "Thank God for Blessings", Mrs. M. A. Epplett; Prayer; Anthem, "Gloria in Excelsis"—Concone, soloists, Mrs. E. Mullin, Mrs. M. A. Epplett; Announcements; Offering, Anthem, "We Praise Thee O God", Jackson; Offertory Prayer; Hymn; Sermon, Rev. T. W. Jones; Prayer; Hymn; Benediction; Vesper.

On Monday evening Rev T. W. Jones will give his illustrated Travelogue "Pilgrim Trails to Oberammergau and its World Famous Passion Play." Mr. Jones is a most interesting speaker; has travelled widely, and has brought his experiences to scores of audiences. Special music will be sung by the choir, as follows: Anthem, "Hast Thou Not Known"—Fflueger, soloist Miss Mae Suffell and Mrs. E. Mullin; "God So Loved the World" by Stainer, soloists, Mr. Trevor Allison, Mrs. M. A. Epplett, Miss Mae Suffell, and Mrs. F. I. Smyth.

The evening program will commence at eight o'clock.

KNOX PRESBYTERIAN CHURCH

Rev. Jenkins Burkholder Minister.

Sunday October 11th.

A. M. Thanksgiving and Thanksliving.

P.M.—Personal Gratitude.

The choir will lead the service of Praise with special music.

All are invited to these services.

ST. JAMES CHURCH

Sunday Oct. 11, 1936.

National Thanksgiving day service.

St. James Church, Morrisburg—

8 a.m., Holy Communion.

9.45 a.m., Sunday School and Bible Class.

11 a.m., Matins.

7 p.m., Evensong.

Trinity Memorial Church, Riverside

1.30 p.m. Sunday School.

2.30 p.m. Evensong.

Rev. R. S. Palmer will preach at all services. A hearty invitation is extended to all.

LUTHERAN CHURCH

St. Paul's, Morrisburg

Sunday, October 11th.

9.45 a.m., Preparatory Service; sermon and Holy Communion.

Congregational meeting immediately after this Service.

11 a.m. Sunday School.

7 p.m., Vespers.

St. Johns, Riverside

Sunday, October 11th.

1.45 p.m., Preparatory Service; Sermon and Holy Communion.

Congregational meeting immediately after this service.

Come and worship with us.

DANCE

under the auspices of

CAPITAL RAMBLERS

OF OTTAWA. A 7-PIECE ORCHESTRA OF DISTINCTION

TUES., OCT. 13th

at the

ARENA

IF YOU LIKE GOOD MUSIC, DON'T MISS THEM

Gentlemen 35c Ladies 15c

MYOPIA

Commonly called "Near Sight".

A rather common defect in studious people. Very often acquired by prolonged close use of the eyes in poorly nourished children, especially during public school years.

It can become dangerous to vision, sometimes causing blindness in later life.

Prevention is better than cure.

More about Myopia next week.

Phone 18 for Appointment

J. MILES WHITTEKER

Optometrist,

Morrisburg — Ontario

A FEW TRUCK BARGAINS

FORD, LATE MODEL

Stake Body; Duel Wheels; 157 inch Wheelbase.

Price - - $725

FORD ; 3 yd Dump; Hydraulic Hoist. New Tires $685

REO; Hand Dump; Wood Body $275

REO; Hydraulic Dump; Steel Body $425

FEDERAL; Heavy Duty; Hydraulic Dump; 4-yd; Steel Body; New Tires $950

All the above are in excellnt working condition.

CARLETON MOTOR SALES Ltd.

BANK and CARLING STREETS

Ottawa — Phone Carling 86

Beckstead & Rae



PHONE US for DELIVERY SERVICE

Dalton's French Drip Coffee pound 31c	Bananas, lb. 6 1-2c
Sodas, 1 lb. bag ... ... .10c	White Beans lb. 7c
Clark's asstd. Soups 3 for 25c	Head Cheese lb 15c
Fresh Juicy Prunes 2 lbs 25c	Swift's Weiners lb ... 18c
Helmet Corned Beef 2 . 25c	Minute Steak lb. 20c
Japan Tea Siftings lb. .. 25c	Boneless Beef Hip Roast lb 11c
Pure Clover Honey 5 lb pails 49c	Minced Steak, 2 lb 25c
	Onions 10 lb. 25c

Fresh Sliced Bacon, pound 30c

Roast Pork 35c

Peameal Roll, Sliced 25c

GRADED EGGS, GUARANTEED FRESH

Saturday - SPECIALS - Monday

1. BEEF IS BETTER NOW. 2. BEEF IS PLENTIFUL. 3. BEEF IS A GOOD BUY

TURKEYS CHICKENS GEESE, OYSTERS

The Choicest FRUIT

PEARS
BANANAS
ORANGES
APPLES
GRAPES
CITRONS
SQUASH
CRANBERRIES

THE FINEST MEATS

BUY MORE BEEF!!

BOILNG BEEF, pound 6c

ROUND BONE ROAST pound ... 10c

CHUCK ROAST, pound 8c

BONELESS ROLLED BEEF, pound ... 10c

BLADE ROAST, pound 10c

HAMBURG STEAK, pound 10c

The Freshest VEGETABLES

LETTUCE
CABBAGE
CELERY
CAULIFLOWER
ONIONS
PARSNIP
TURNIPS
CARROTS

SHOP AND SAVE

Barkley's Meat Market

We Deliver Free Phone 86