The Morrisburg Leader

VOLUME 104, NO. 40 — MORRISBURG, ONT., FRIDAY, OCTOBER 7th, 1966 — $2.50 YEAR IN CANADA; $3.50 IN U.S.A.

Authorized as Second Class Mail
Post Office Dept., Ottawa

SpiresRemoved at St. Mary's Church

The spires of St. Mary's Church, which for more than one hundred years have lent dignity and beauty of Morrisburg's skyline, are being removed this week by Cohen & Cohen, an Ottawa demolition firm.

The hand-made iron nails, common to early-day construction, and which were used in the spires, had rusted ,and falling slate shingles had become a safety hazard.

The removal of these ancient landmarks, following closely on the destruction of the towering spire of Lakeshore Drive United Church by lightning, leaves the Morrisburg silhouette singularly changed. In th edays when the St. Lawrence River was the chief transportation route for this area, Morrisburg was known as "the City of Spires".

The history of the Roman Catholic Church in Morrisburg, began in 1844 when European laborers f that faith came to work on the Galops Canal. On the canal bank at Morrisburg, where the pumphouse is now located, stood a small Presbyterian Church built in 1831.

The building had become the property of Mr. Levi Mattice of Cornwall and was being operated as a store, when the Catholic congregation purchased it and fitted it is a chapel. It remained in use until 1886, when the present beautiful church was purchased from the Methodist body at a cost of $5,000.

This church had been built during the pastorate of Rev. John B. Armstrong, who served this area as the first Wesleyan appointed toffice following separation from the Matilda Circuit. He served from 1857 to 1859.

History records that Rev. Armstrong purchased the land for five shillings from I.T.W. Beckstead. The church was occupied by the Wesleyan congregation until the dedication, in 1882, of the new Methodist Church on Main Street, adjacent to the Registry Office. Four years later, it became the property of St. Mary's Parish. The little church on the canal bank was taken down, and the one on St. Lawrence St. was renovated. The re ' ory was erected some twenty years later.

Rev. J. B. Meade, who in 1856, became the second pastor of the parish, served St. Mary's for twenty-six years. He was tranfserred to Reid, Ont., later returning to his old home at Mariatown (later known as the John Dain Farm) where he remained until his death. He is buried in St. Mary's cemetery at Morrisburg.



TURKEY . . YOUNGSTERS . . . LUGGAGE . . . WHERE'S DAD GOING TO PACK IT ALL so they can get started on that Thanksgiving visit with the relatives. Dad had better do a little bit of "UN"packing too, before he starts out. That cluttered-up back window, obstructing his view to the rear, is an offence under the Highway Traffic Act . . . unless he has a mirror attached to the car in a position to give him a clear view of the roadway behind, other than through the rear window. This is a new law, effective October 1, which also requires a clear view through the windshield and through the windows on either side of the driver (Ontario Department of Transport Photo)

John E. Bowman Died on Sunday

Mr. John E. Bowman of Rte. 1, Morrisburg, died on Sunday, October 2nd at the home of Mrs. Annie Bowman following an illness of several months. He was in his 74th year.

Born in 1892, he was a son of the late William Bowman and his wife, the former Etta Beckstead of Wales. Mr. Bowman farmed at Wales until th etime of Seaway rehabilitation, when his farm was inundated. Since then he lived at the home of Mrs. Annie Bowman on the Church Road, and was salesman for Fuller Brush products. He was a member of Ingleside United Church. His wife, the former Ruby Summers, predeceased him.

He leaves one son, Foster Bowman at Chesterville; and one daughter, Mrs. Gordon Cameron, Fern, of Cornwall; four sisters: Mrs. Effie Whittaker of Williamsburg; Mrs. Hattie Payden of Ottawa; Mrs J. Blackmore, Lillie) of New York State and Mrs. Stella O'Brien of Toronto.

Funeral services were held at Ingleside United Church on Wednesday, October 5th at 2 p.m. Rev. Giffin officiated at the service.

Interment was in Pleasant Valley Cemetery at Osnabruck Centre.

Pall bearers were Orval Crowder, Dwight Crowder, Claude Cowrder, Albert Bowman, Grant Bowman, Ben Bowman.

MISS LILA WEEGAR IS KNOX WOMEN'S CLUB GUEST SPEAKER

Miss Lila Weegar presented slides with accompanying commentary on her recent trip to Hawaii, at the October meeting of the Women's Club of Knox Presbyterian Church, Morrisburg, held in the Lecture Room of the church. First vice-president, Mrs. Charles Farlinger, who conducted the meeting and reported on highlights of the training centre which she had attended at Belleville, recently.

Miss Weegar was introduced by Mrs. John DeGray and thanked by Mrs. Lorne Kinkaid. Mrs. Ray Noble conducted Scripture Reading, followed by prayer by Mrs. DeGray.

It was decided that the Club, as a group, should attend the Crusade at Winchester on Wednesday, October 12th.

Mrs. Farlinger conducted an interesting and instructive contest on the subject "Canadian Apples".

Mrs. G. M. Gorrell, President, reported that a successful rummage sale had been held in the mall of the shopping centre during the past month.

Social convenors for the meeting were Mrs. Farlinger, Mrs. Noble and Mrs. DeGray.

Township Council ApprovesBridges

The regular meeting of the municipal council of the Township of Williamsburg was held on Saturday last in the IOOF Hall at Williamsburg with all members present.

Tenders were opened for the construction o fthe Prunner Bridge with the tender of The Wexford Concrete Co. being accepted for the construction.

The application of Lorne Dennison to sell certain lands in lot 10 and 11 Concession for residential purposes was approved.

By-Law No. 14-1966 for the setting the time and place for the holding of nomination and election, and the appointing of deputy returning officers and poll clerks was passed, nomination to take place in the IOOF Hall at Williamsburg between the hours of twelve o'clock noon and one o'clock in the afternoon on the 25th day of November and the election if necessary on the 5th day of December.

The Clerk was instructed to advertise fire protection week in The Winchester Press.

Approval was given plans of the Department of Highways for the construction of three bridges on Highway 31 and the reconstruction of part of the said Highway at the Hess corner.

Permission was also given to W. O. Chisholm for the installation of a sewage system for Service Centre No. E 10.

The following accounts were then paid: Roads & Bridges, $5,136.35; Relief, $198.64; Salaries, $485.00; Recreation $68.85; Insurance, $397.67; Grants, $240.00; Supplies, etc., $122.98.

LANE ADAMS CRUSADE OPENS FRIDAY AT WINCHESTER

The Lane Adams Winchester and District Crusade, with George Beverly Shea as soloist, begins this Friday night at the Winchester Community Centre. Services begin at 7:45 p.m. and at 3.00 p.m. only on Sundays.

Crusade officials promise that the Community Centre will be dry, warm and comfortable.

For those coming from out of town, Reserved Seat Tickets are available, from the Crusade Office at Winchester.

Many special events will highlight the 10-day Crusade. There will be four "Youth Nights"—Saturday, October 8th; Tuesday, October 11 and again Saturday, October 15th, when Mr. Adams will gear his talk to those in their teens and twenties.

Wednesday, October 12 will be of interest to men. Men from local service clubs will be in attendance and will meet after the Crusade for a brief coffee hour with Lane Adams and other members of the Team at the Winchester United Church.

Both Lane Adams and Irv. Chambers, choir director and song leader will be speaking to a number of high school assemblies during the week.

Harry Knapper, Choir Chairman, reports that over 400 persons have signed up to sing in the choir, and Ron Freeland, Usher Chairman says that 150 men are lined up for the job of ushering.

Crusade Chairman Rev. George Cawfield says "We are tremendously encouraged by events to date, and are convinced that the forthcoming Crusade will usher in an era of spiritual quickening in this entire district, and result in widespread blessing".

Friends Mourn Death Mr. H. Ed Cameron

Hugh Edward Cameron passed away at 2 p.m. on Friday morning September 30th at Memorial Hospital, Winchesteh.

He was born at Finch, Ontario, October 31st, 1886. He was the youngest son of the late Hugh Edward Cameron and Alice Alguire. On Sept. 7, 1907, he married Ethel Mae Kennedy, daughter of the late Alex and Elizabeth Kennedy. Mrs. Cameron predeceased him in February, 1940, and one son, Robert Alex in November 1917.

He is survived by five daughters. Miss Alice at home; Mrs. Robert Robinson (Helen) of Cornwall; Mrs Carman Casselman (Jean) and Mrs. Denzil Dillabough (Betty) of Morrisburg, and Mrs. Keith Stillwell (Mildred) of Rochester, Minn.: three sons, Russell at home, Ronald of Morrisburg and Oliver of Cornwall; seventeen grandchildren and four great grandchildren.

The funeral was held Monday at 1:30 o'clock at the Fairbairn Funeral Home, with Rev. J.A. Payton, of Trenton, officiation. (He is a former pastor of Morrisburg United Church). Mr. and Mrs. A. C. Casselman of Cardinal rendered the deceased's favourite hymn, "The Old Rugged Cross" most effectively.

Rev. Payton's text was "What man is he that liveth and shall not see death? Shall he deliver his soul from the hand of the grave". Ps. 89, Verse 48. Then Rev. Payton read Mr. Cameron's favourite hymn, "Jesus calls us o'er the tumult".

The late Edward Cameron had always been a very kind, keen, alert and active man who was very interested in all phases of life, from the political, social and economic conditions of the world, to his own little flower and vegetable garden, along with his family. He loved people and was especially fond of little children. These qualities he held right to his death, for his memory of the present day events was as keen as that of former years. He farmed in Finch and Williamsburg. Later in 1933 he moved with his family to Morrisburg and was employed by Dibblee Construction, later as maintenance man at Phillips Electrical plant in Brockville. He retired in 1951.

Mr. Cameron was buried in the family plot at Fairview cenetery. The pall bearers were Trevor Allison, Alton Bolton, Ralph Coulthart, Louis Lecompte, John C. Schultz, Bob Steward.

The many beiutiful floral tributes as well as donations to the heart and cancer funds, reflected the esteem in which Mr. Cameron was held.

Twenty-six years ago, Rev. Payton officiated and Mr. and Mrs. A. C. Casselman sang at Mrs. Cameron's funeral.

BLAINE FAMILY WINS FARMSTEAD IMPROVEMENT PROJECT

Mr. and Mrs. Hugh Blaine and family, R.R. 2, Mountain have been declared winners of the Dundas County Farmstead Improvement Centennial Project.

The objective of this competition was to provide a Centennial project in which rural people would personally become inovlved and to encourage a clean-up, dress-up and paint-up campaign in preparation for Canada's Centennial.

Forty-two entrants in Dundas County completed the requirements of the competition which was begun in the fall of 1965.

The official judge visited the farm in October of 1965 and again in September of 1966.

On the basis of these two visits, each farmstead was scored and awarded points for improvements made over the one-year period.

The County Winner will now compete in the Provincial contest with other County winners and eventually a Provincial Champion will be decalred.

The Dundas contest was organized under the sponsorship of the Dundas District Women's Institute and a special evening to honour all participants will be held in November.

Provincial Police Weekly Report

O.P.P. officers in Dundas County last week patrolled 9389 miles of highway and secondary roads in a total of 632 duty hours. As a result 34 traffic charges were laid and 17 warnings issued. Six property damage and 1 personal injury accident were reported and investigated. Minor injuries were suffered by 3 persons.

O.P.P. personnel were called in from Ottawa, Rockland, and Long Sault detachments in search for George Frederick Babcock, Age 85, who is missing from his home near Bouck's Hill. Also used in this search was the O.P.P. aircraft and police dog from the Kemptville detachment. Mr. Babcock to this date has not been found. Mr. Babcock was accompanied by a small black dog which resembles a spaniel. Any person in this area who should see a dog fitting that description is asked to call their nearest O.P.P. detachment.

Five thefts which were reported last week are presently under investigation. Officers also answered calls to one disturbance and 24 others arising from different circumstances. Fourteen hours were spent in the courts with 110 convictions.

One residence was searched for liquor kept for illegal sale and 1 charge was preferred under the Liquor Control Act of Ontario.

A Tip for the Parent and Teen-Ager: Did you know thatthe law requires all persons carrying a firearm must be the holder of a valid gun licence. The minimum age to obtain a licence is 15 years. A firearm includes air rifle, pellet gun, bow and arrow, and crossbow.

TIPS FOR THE DRIVER

The Highway Traffic Act states: When on a highway at any time when lighted lamps are required to be displayed on vehicles, the driver of a motor vehicle equipped with multiple beam headlamps shall use the lower, or passing beam when—

(a) approaching an oncoming vehicle within 500 feet; or

(b) following another vehicle within 200 feet, except when in the act of overtaking and passing.

Area Resident Dies Following Crash at Iroquois

Mrs. Margaret Elizabeth White, 47, died Tuesday at Kingston General Hospital of internal injuries suffered in a car-train crash on the Brinston Road one mile northeast of Iroquois at noon Tuesday.

The sole occupant of the car, except for her English bulldog, Mrs. White was northbound on Brinston Road and crossing the CNR main line on County Rd. No. 2. She had successfully crossed one set of tracks, and was traversing the secon when a westbound freight train struck the right front of her car, tossing it into the southwest ditch. The impact killed the dog.

The Whites have a summer home near Morrisburg, and reside in Texas during the winter months. Mrs. White was returning home from purchasing eggs nearby. Instead of following Highway No. 2, she headed for No. 401, police said.

Dr. Charles Marcellus of Iroquois was called to the scene and Fitzsimmons Ambulance took Mrs. White to Brockville General Hospital. She was later transferred to Kingston where her death occurred

The car was wrecked.

O.P.P. from Morrisburg detachment investigated the accident.

In many communities, yoong people in their tens help the UNICEF cause by accompanying younger children or planning a neighbourhood or community party.

Regional Meeting C.W.L. Held Here

'Social Welfare relates to the relieving of social problems, while Social Action is concerned with removing the causes of need for Social Welfare', Rev. Walter V. Hamilton, diocesan director, told membersof the C.W.L. at a regional meeting held last Sunday in Morrisburg.

atholic Women's Leagues representatives from Kingston, Brockville, Rockport, Lansdowne, Trevelyan, Prescott, ardinal, Athens, Iroquois, Spencerville, Kemptville, Chesterville, South Mountain, Dixon's Corners and Morisburg attended this meeting held in the auditorium of St. Mary s Separate School oin Morrisburg. James L. Jordan, Separate School inspector, from Brockville moderated a panel discussion and report relative to the Social Life conference held at Ottawa earlier this year. The purpose of the panel was to evaluate the theme, 'The Christian in the Community', under various sub-headings.

Father Hamilton introduced the subject by informing his audience that 'Each person must practice Christian virtue if he wishes to exert a worthwhile influence while practising social action on his environment.' He advised 'Form study clubs, follow the social action booklet, observe problems in the community, judge and act.'

Each of siz delegates presented a condensed summary of individual workshops conducted at the Ottawa conference. They dealt with 'The Christian in the Community' in relation to: industrial life; leisure; civic life; education; church life; health and welfare. Panel members participating in the discussion were: Sr.M. Merceded, Prescott, Sr. M. Leonard, Brockville, Mrs. Mary Jordan, Brockville, Mrs. Joan Monette, Morrisburg, Guy Legros, Brockville, and Leo Monette, Morrisburg.

The consensus of opinion at the meeting was that ' hristians are appointed to assist the human family in the gospel spirit rather than the personal spirit.' Various points of agreement were: giving of ourselves to help remove prejudice and discrimination, encouraging education for creative leisure instilling a true sense of values in the young and applying the teachings of the church to the promotion of concrete action in relieving specific local problems.

The meeting was conducted by Mrs. Thos Keilty, archdiocesan president .W.L. from Thomasburg, assisted by Miss Irene Ryan, President, Morrisburg Council.

DEAR DORIS
advice from Doris Clark



My day off is Sunday

DEAR DORIS—I came from the old country when I was eight. Since I was 13 I have worked as a waiter every summer and on week ends during the school term.

Last summer I worked a 10-hour day every day until I was fired because I was all fed up. When I told my mother she said: "Where are you going to get your spending money? You can't touch what you've got in the bank." I got another job. Later my family borrowed $800 from me to go into business; and I've worked for them ever since.

I asked for a day off and they gave me Sunday. Now I am back at school and working week ends for them. I hate work. I used to love it. Everything I do is supervised.

Hemmed In

DEAR HEMMED — You don't mention the country but I'm guessing your trouble started with the clash of two cultures, one European and one Canadian.

Your parents have known nothing but hard work all their lives. They were closely controlled in youth. Here we believe that our young people need fun to go with serious things, and we encourage friendly mixing without too-early commitment to marriage.

Get moral support from the Y.M.C.A. counsellor where you are.

DEAR DORIS — After five years of running around and acting like a junior playboy, I met a beautiful girl and now I'm in love. She's 17 and I'm 19 and we have a lot in common. She was camping with her parents for the whole summer and every chance I got I hitchhiked down to see her. She had another boy friend when I met her but that didn't matter because when we're together there's no one else.

Well, the problem is this. The distance that we're apart is about 70 miles and she feels that it is too far. I don't agree with her because I feel that my love for her is able to conquer any obstacles. She told me that I should find a girl closer to home but I don't want to get another girl. I want her.

Please help. I love her so much and I want her so badly.

In Love

DEAR IN LOVE — The distance means nothing to you; but your girl finds it a convenient excuse for parting company. I expect the other boy friend has been asking embarrassing questions.

I'd say you are in love and she isn't. For now, settle for permission to be "one of the guys". Give her a chance to grow up to the point where her choice of you means something.

DEAR DORIS — I usually weigh around 145 pounds, but after three children I ballooned up to 190. I try to cut down but then I get depressed and start nibbling. Maybe you can tell me where I'm going wrong.

My husband has promised me a complete new outfit of clothes if I can lose this extra 40 pounds or so. This year he is president of our social club and to be quite honest, I don't want to embarrass him by my size.

Unwanted Fat

DEAR UNWANTED — Nibbles also contain calories. Do as one dieter did: Slip a note in the cheese dish, cookie jar, and any other tempting location, with a large "NO" on it.

I'm sending you three leaflets: Simple Reducing Diet, Low Calorie Menus, and Be Figure Perfect (containing exercises). Stay with it, keep a weekly record of measurements and weight and report back in a month. (Note to readers: These helpful leaflets may be yours by writing to me in care of this newspaper, enclosing 10 cents per leaflet and a large stamped, self-addressed envelope.)

To Broad Horizons — Keep up the good work. We all need to see beyond our own front door. Dr. Roby Kidd, Canadian adult educator, wrote this message from Rajasthan University, India:

"What does Overseas Aid mean? In one Indian city after only one year, it has meant a new department of education for adults, the beginnings of training for village workers, for business, for city administrators, for professional groups. It has meant books and movies, and the visit of Canadians to scores of villages, schools, offices, factories.

"Canada is not a frigid, far-away place to the people of Rajasthan; it is a place where they have friends who have brought practical help and the means by which they will help themselves."

Toronto Telegram News Service



POTATO HARVEST Early fall is harvest time for Canadian potato growers. This is just one of the many potato fields across the country which are now being picked clean. Much of today's crop goes to processors who turn the spuds into such Canadian consumer favorites as flakes, french fries and potato puffs. TNS Photo.

$5.00 DOWN BUYS YOU A CANADA SAVINGS BOND AT CANADA'S FIRST BANK

BUY YOURS FOR CASH OR BY INSTALMENTS.
DOWN PAYMENT OF 5%—$2.50 FOR
A $50 BOND; $5.00 FOR A $100 BOND, ETC.
BALANCE IN EASY INSTALMENTS OVER A YEAR.
BUY YOURS AT ANY BRANCH OF THE B OF M.

BANK OF MONTREAL
Canada's First Bank

Morrisburg Branch: GORDON WALROTH, Manager
Williamsburg Branch: J. A. ATCHISON, Manager
Iroquois Branch: NEIL McCOLL, Manager
Ingleside Branch: RAY MURPHY, Manager

THIS WEEK AND NEXT
by Ray Argyle



Two top tories tangle

The latest effort of disgruntled Conservatives to force John Diefenbaker into retirement is a vivid illustration of the virtual captivity in which Canadian political leaders hold their parties.

In both the Conservative and Liberal parties, there is widespread dissatisfaction with the present leadership. The bitter, confidence-crunching vendetta which Mr. Diefenbaker and Prime Minister Pearson have fought over the the past 10 years has disrupted parliamentary government in Canada. Voters in massive numbers have become disenchanted with both men.

Yet both hang on. They hang on because there is no effective machinery in either party to gracefully retire a leader when his time is done.

Even the New Democratic party, which considers itself the most democratically organized of the Canadian parties, merely reaffirms the leadership at its annual conventions. It would take a wholesale revolt of party delegates, for example, to discharge Tommy Douglas.

In contrast with the American system, where a fresh start is made at every presidential nominating convention, there is no natural or automatic procedure for settling the leadership question in Canada.

It is this question of system which makes doubly difficult the task of party president Dalton Camp in his campaign to oust Mr. Diefenbaker.

As president of the PC Association, Mr. Camp can do nothing more than ask the party's annual meeting next month in Ottawa to call for a leadership convention. Having done that, a convention will then only be called if the national executive decides this should be done.

To achieve even this much — and there is no certainty that Mr. Diefenbaker would not win a leadership convention if one were held — Mr. Camp must first be re-elected to his own position.

Supporters of Mr. Diefenbaker, who are in the majority in the caucus, are already campaigning for Camp's ouster. Diefenbaker loyalist Erik Nielsen of the Yukon is seen as a possible candidate to oppose Camp.

Despite the fact Camp has listed such allies as former justice minister Davie Fulton and other MPs such as Heath McQuarrie, Gordon Aiken, Patrick Nowlen and Thomas Bell, the anti-Dief forces will have to chart their way through a maze of political shoals.

But cracks are appearing in the Diefenbaker fortress — the West. Winnipeg MP Bud Sherman and Alberta's acid-tongued ember meeting should dealwith Eldon Woolliams say the Novthe leadership question. B.C. Tories have called for a secret ballot, and more anti-Dief sentiment has surfaced in the Maritimes.

If Camp can win re-election as party president, it is assumed he will regard this as authority to call a leadership convention. Under such circumstances, the Tory national executive will have little choice but to go along.

The difference between the current challenge to Diefenbaker and past unsuccessful efforts to remove him is that the November meeting will not see any direct confrontation between party rebels and Mr. Diefenbaker personally.

In this sense, Dalton Camp has probably a better chance of wearing down the Diefenbaker loyalists than previous challengers. They had to go up against the leader personally in emotion-charged, tear-laden scenes in the party caucus. In that environment, Diefenbaker remains virtually unconquerable.

If Dalton Camp's strategy is therefore well-founded, the same cannot be said for his timing. In many respects, Mr. Diefenbaker is now in a stronger position than at any time since 1958. He regrouped his forces in the 1965 election, prevented the Liberals from gaining a majority, and has since benefitted from the often inept performance of the Liberal government.

It is still Mr. Diefenbaker's cherished hope to outlast Lester Pearson. A Liberal party meeting at Ottawa in October may bring into the open the power struggle already going on in cabinet ranks to replace Mr. Pearson. But retirement of both leaders could still be at least a year away.

Toronto Telegram News Service



Increasing your living space?
You can quickly install clean, flameless SUPPLEMENTARY ELECTRIC HEATING for less than it costs to extend your present heating system. There are many heating units to choose from — contact your qualified electric heating contractor or:

your hydro

LIVE BETTER ELECTRICALLY

MORRISBURG HYDRO ELECTRIC SYSTEM PHONE 543-2053



GET A BIG FELLOW THIS FALL!

Get your kit ready, round up some pals, and go after a trophy you'll be proud to show around. Big game hunting is packed with thrills, needs plenty of "know-how". Take a tip from the experts—always use C-I-L Big Game Cartridges, with the accuracy and punch needed to stop the big fellows.





THEY STILL SMILE. All is not sorrow and gloom in Vietnam judging from an "Afternoon Market" scene in Laos. These Vietnamese vendors still find time to work and be happy as the bitter war rages around them. These proud ladies arrive every day at the market to sell their fruits and vegetables. TNS Photo



"Now That's What I Call A Scatback!"

Next time, try . . .

Brights CATAWBA 67

PRODUCED BY T. G. BRIGHT & CO., LIMITED • NIAGARA FALLS, CANADA

CANADIAN SHERRY



Only The BEST is good enough for your Thanksgiving!

DOMINION

From the first tender forkful to the last— you'll give thanks for your wonderful Dominion turkey! Every slice tells you your oven-ready, Grade 'A' Dominion turkey was bred for festive family enjoyment, because these birds are selected from the best in the land . . . plump, broad-breasted and heavy with juicy, tender white meat . . . plenty of juicy dark meat from tender legs!

At Dominion, you'll find the size you need right now, so we suggest you select your Thanksgiving turkey this week! Your assurance of the finest festive meal you've ever enjoyed, comes from the fact that only the best is good enough for Dominion . . . good enough for your family!

Remember, every single ounce of your plump Dominion turkey is guaranteed for flavour, tenderness and taste . . . or your money back! Why risk disappointment? Hurry in today to Dominion . . . you'll be glad you did!



Choice Young Grade A — 5 to 10 lbs.
Hen Turkeys LB **39¢**

DeLuxe Golden Bird Grade A
TURKEYS LB **43¢**
5 to 10 Lbs.

Skinless, Defatted, Smoked Heat & Serve
HAM STEAKS lb. **98¢**

Ideal for Stuffing - Hygrade Quality
SAUSAGE MEAT lb. **49¢**

A SMALL QUANTITY OF
Fresh Turkeys Will Be Available

Domino Choice 19-oz. Tins
Tomato Juice 7/$1

Domino Choice 48-oz Tins
Tomato Juice 3/$1

Domino Choice 20-oz. Tins
Tomatoes . 4/$1

Green Giant Peas or 15-oz. Tins
NIBLETS CORN 3/59¢

Stokely's 28-oz. Tins
PUMPKIN 2/49¢

GARDEN–FRESH PRODUCE

Red-Ripe and Flavorful 1-LB. BOX
Fresh Cranberries . 25c

California Sweet-Eating
RED TOKAY GRAPES 3 LB 49¢

Canadian-Grown No. 1 Size 24s
PASCAL CELERY EA 23¢

Ideal Candied or Baked
SWEET POTATOES 3 LB 39¢

Canadian Grown. Fresh and Firm QT. BSKT.
BRUSSEL SPROUTS 33¢

Domino Tasty 8-oz. Pkgs.
Cheese Slices 3/89c

Domino Choice 28-oz. Tins
Fruit Cocktail 2/89c

Richmello 4-pt. Container
Ice Cream . 97c

Clover Leaf Solid 7-oz. Tins
WHITE TUNA 2/89¢

Christies Plain or Salted 1-lb. Box
SODA BISCUITS 37¢

Country Girl
APPLE PIE 20-OZ. EA. 39¢

Richmello
DINNER ROLLS PKG. OF 12 27¢

Values Effective in Morrisburg Till:
CLOSING SATURDAY, OCTOBER 8th, 1966 — 6 P.M.
STORE HOURS: Mon. 9—6; Tues. 9—6; Wed. 9—12; Thurs. 9—6
Fri. 8:30—9; Sat. 8:30—6.—Closed Thanksgiving

Support Your Community Centennial Project 1867 1967
DOMINION



SUGAR AND SPICE
by Bill Smiley

Long Hair -- Yummy!

What do you think of long hair on boys? I imagine your answer will depend on your age and sex.

If you're a 13-year-old girl, you'll probably roll your eyes toward heaven and ejaculate, "Yummy!", or something of the sort.

If you're a male junior executive in the late twenties, you'll probably sneer, "Revolting!", while secretly wishing you were 10 years younger and could have a go at it yourself.

If you're a young swinger, late-teens, early- twenties, your reaction is probably, "The Greatest!" This group, female, are fad-followers. Fifteen years ago, they wouldn't even look at anybody who didn't have a crew cut.

Males whose forties are fading along with their own hair will probably grumble, "What they need is a year in the army!"

Females of the same vintage are quite likely to coo, "It's sorta cute, really!", as long as their own young male is clean-cut and beardless.

If you're over 50, you probably look with mild amusement, or mild disgust, on the current crops of sheep-dogs, male. You know it doesn't amount to much. You remember the flat-chested flapper, the rumble seat, the coonskin coat and a lot of other items that appalled the oldies of the era.

Personally, I don't agree with any of the above reactions except the last one, though I haven't yet reached that age group. Or that fine plain of tolerance.

To go back over them. Long hair is seldom yummy. And it is seldom revolting, though it can be. It is not the greatest. Greatest anything. A year in the army solves nothing. And all sorts of things are sorta cute: monkeys, baby alligators, infant pigs.

But let's get down to the principals and the principles in this world-shaking debate. Many high-school principals react just like the 13-year-old girls above. They roll their eyes to heaven, when the subject of long hair comes up. But they don't ejaculate, "Yummy!" At least that isn't what it sounds like.

Creep up behind a principal and say, even quietly, "Haircuts." I guarantee he'll jump a foot and a half and turn on you with a decided tic below his left eyeball.

A principal confronted by a few shaggies feels exactly like an inspecting brigadier in the army, who arrives at "C" Platoon and finds that six of the bodies stiffly at attention are wearing white sneakers instead of spit 'n spolish black boots.

And what about the principles? This is what the culprits purport to defend: individualism; freedom of expression; non-conformity. You name it. It's all the rage these days. And the muddled kids are aided and abetted by parents, "liberal" thinkers and misguided editors.

After that comes the emotional hogwash. Einstein, Sir John A. Macdonald, Jesus, would all have to get a haircut if they went to high school today.

Can you imagine Christ in a crew cut? He was a conformist in the things that didn't matter, an individualist in things that did .

Sir John and Einstein had other things on their minds, and didn't have time to worry about hair-cuts. But I'll bet they didn't spend several hours a day combing and admiring their locks.

Guess I sound like an old fumf. But I know how the kids suffer when the sacrilegious scissors start their desecration.

I still have a psychic scar because the Germans made me shave a magnificent beard in prison camp. And I'll never forget the wave of anguish that swept me the day I stood before a mirror and saw half of my fine, handle-bar, fighter-pilot's moustache shaved. But there was no going back.

You do look pretty silly in half a handle-bar. But let's hear your opinions on boys' long hair. Write your editor.

Toronto Telegram News Service

Local and General

BORN—At Winchester Memorial Hospital, on Monday, October 3rd, to Mr. and Mrs. Frank Mullen, of Williamsburg, a son.

BORN—At Winchester Memorial Hospital, on Monday, October 3rd, to Mr. and Mrs. James Locke of Dixon's Corners, a daughter.

Mr. and Mrs. Jay Salmon, Fifth St., have returned from a vacation trip to Deep River, where they were guests of Mr. and Mrs. Carl Smith. While there they enjoyed a tour of the atomic plant, where Mr. Smith is a member of the security police force.

Miss Audrey Daley of Montreal, was a recent guest of Mrs. Henry Presley and Mr. Presley.

Callers at the home of Mr. and Mrs. Milton Castleman were Mr. and Mrs. Arthur Willard of Delta, Ont., Mr. and Mrs. Earl Hunter of Lisbon, N. Y., and their daughter, Helen and family.

On September 25th, Mr. and Mrs. Jay Salmon entertained their sons Wayne and Percy and their wives at a turkey dinner in honour of honour of Mr. Wayne Salmon's birthday, and that of his brother, Percy, which ad occurred a few days earlier.

Mr. and Mrs. Donald Merkley returned home last Tuesday after spending three weeks visiting with friends and relatives in Scotland.

Mrs. M. Hanriman, Misses Elaine Crowder, Linda Millward and Linda Laurin, are spending the holiday week end in New York City.

Miss Jane Avey of Toronto was visiting Miss Mary Anne Laurin during the past week.

Mr .and Mrs. Jay Salmon recently visited Mr. and Mrs. Roger Salmon and family at Chesterville. On that occasion, they enjoyed a trip to Hawkesbury, where they toured the dam on the Quebec side of the river.

A successful rummage sale was held on September 24th at Dundela at the home of Mrs. William Keeler. The proceeds are to be used toward buying a community centre. The committee in charge would like to thank all those who so generously participated, especially those who donated articles for sale. Among the contributors were people from Morrisburg, Winchester, Winchester Springs, Ottawa, Iroquois and Montreal.

Congratulations and best wishes are extended to Mrs. Charlie Herriman who celebrated her 90th birthday last Thursday, September 29th. The family held a chicken dinner at noon Thursday in her honour. She is still very active, doing her own housework, and takes a keen interest in her home and community.

Miss Eleanor Becksted, R.N., Clinical Supervisor at University Hospital, New York City, has returned home after spending two weeks with her father ,Mr. E. M. Becksted and Mr. and Mrs. Dwight Becksted.

MR. A. ROWEN-LEGGE SPEAKS TO CANADIAN CLUB ON EXPO 67

'The 1967 Exposition at Helen's Island will be the best birthday party the world has ever seen', Allan Rowen-Legg, Ontario regional director for Expo '67 told members of Morrisburg and district Canadian Club at Morrisburg Civic Centre on Thursday night.

Presenting a comprehensive review of the forthcoming Exposition he described it as the 'Biggest peacetime challenge ever taken on by Canada, and costing an amount comparable to that of building the St. Lawrence Seaway'. He said, 'The New York World Fair covered 650 acres. Expo '67 will cover 1,000 acres and will exhibit spectacular pavilions. It will be the largest exhibition ever held in the world.

Mr. Rowen-Legg outlined the history of world exhibitions ever since the first one, held in London in 1851. At that time the main feature was the Crystal Palace, marking the first time glass was ever used as a building material. He told about the Paris World Fair where the Eiffel Tower was represented as the world's first skyscraper. Until that time expansion had been made at ground level.

'In 1938,' the speaker said, 'thirty one nations formed a bureau of international exhibitions with a basic rule forbidding the selling of anticles other than educational pamphlets at a minimum cost and the sale of food in the various restaurants. Next year's exhibition will see a slight deviation from that rule when various government pavillions will have stores where articles not available in Canada may be purchased.'

world will be visiting this country, he noted, 'and this will be our great chance to put Canada on the map. Seventy governments and nine hundred Canadian industries will be participating', he said. 'The whole exposition will be based on education, developing the main theme, 'Man and the World'. This will be broken down into numerous sub-themes as: Man and the Planets; Man and Health; Man the providor; Man the Creator; Man the Explorer; and others.

Mr. Rowen-Legg presented slides featuring many of the pavilions recreation and relaxation centres, free transportation facilities and fun areas now under construction.

Habitat '67 pictured a new type of urban living set in a most unusual ultra-modern apartment building, United States and Russia will feature science and will stress the subject 'how to get a man on the moon'. In the United States, 21 million dollar pavillion which will be a huge round ball of what looks like spider webs, everything will be historic. The Russian exwill have a sufficient amount of hibit, costing 15 million dollars, steel in its construction to make a thirty story building.

Korea will picture four thousand years of history; India will feature science and mathamatics and for the ladies, the fourth floor of the French pavillion will daily present a show of the latest fashions for 1967. They will not be allowed to sell anything. Ceylon's pavition, built completely of synthetic jewels promises to be among the most spectacular.

In conclusion, Mr. Rowen-Legg stated 'Any Canadian who has the time and the money, who misses Expo '67 next year will regret it all his life.

GLEN BECKER

Our sympathy is extended to the family of Mr. John Bowman who passed away on Sunday, October 2.

Mr. and Mrs. Grant Alguire of Williamsburg, spent Sunday evening with Mr. and Mrs. George Tupper.

Mrs. Gilles Barton and Mrs. Geo. Landry of Vankleek Hill spent Thursday afternoon with Mrs. Irwin Hall.

Callers at Howard Saddlemire's on Sunday were Mr. Ross Casselman, Mr. and Mrs. Dalton Saddlemire.

Miss Debbie Stata spent the week end with Heather and Debbie McHaffie.

Mrs. John Nicholson and Lois of Ottawa spent Saturday with Mr. and Mrs. P. O. Berkley and Paul.

Miss Jean Hall of Ottawa, spent the week end with her parents, Mr. and Mrs. Irwin Hall.

Mr. and Mrs. Donnie Campbell and family of Brockville spent Sunday with Mr. and Mrs. P. O. Berkley and Paul.

Mr. and Mrs. Earle Brown and Andy, Mr. and Mrs. Ray Guindon and family, spent Friday evening with Mr. and Mrs. Lloyd McHaffie and girls.

Aged Resident Still Missing

After more than a week, police and volunteer searchers are still searching for 85-year-old George Frederick Babcock, who has been missing from his Williamsburg home since last Wednesday.

Mr. Babcock is believed to have gone for a walk in the bush surrounding his home. He had been in failing health.

The missing man is described as 5 feet, six inches tall and weighing 160 lbs. He has a fair complexion, grey hair and walks with a stoop. He was accompanied by a small black cocker spaniel.

Ontario Provincial Police at Morrisburg, who have been investigating the man's disappearance, request anyone who may have seen Mr. Babcock since last Wednesday to contact them immediately.

Former Selleck Home is Demolished

The Selleck house, a familiar Morrisburg landmark at the corner of Lakeshore Drive and Haines St. has fallen a victim to progress. Built at the turn of the century by the late Levi Selleck, Morrisburg druggist, it was one of the many beautiful and imposing residences to be built at that time.

In 1920 the property was purchased by W.S.L. Merrill, when Mr. Selleck moved with his family to Lang, Saskatewan.

Other owners of the once fine old residence were George Heagle and Burt Casselman. Mr. Casselman became the owner 25 years ago following the death of Mr. Heagle. Mr. Casselman, a farmer from Glen Becker, came to Morrisburg to enter the employment of Kenneth Duval, owner of the Morrisburg Dairy. He died in 1957. His widow, Mrs. Velma Casselman, and their invalid son, Ronald, lived there until the property was recently purchased by Gordon W. Thom who had it taken down.

Today, Mrs. Casselman and Ron live in a small modern home on Maude Street and another link with the past has been severed.

TENDERS

Sealed tenders plainly marked (Restaurant) will be received at the office of the undersigned for the rental of the Restaurant Concession at the Morrisburg Community Centre.

Tenders to be submitted as follows:

A flat rate per ticket, based on the number of admission tickets sold.

Tenders will close at Midnight Tuesday, the 25th day of October, 1966.

The highest or any tender not necessarily accepted.

LLOYD D. BARKLEY,
Secretary-Treasurer,
Morrisburg & District
Community Centre Board.

40c.

"CAR WASH"

SAT., OCTOBER 8
(WEATHER PERMITTING)
11:00 A.M. to 6:00 P.M.
—AT—
CASSELMAN'S SUPERTEST GARAGE
SPONSORED BY
BOYS' ATHLETIC ASSOCIATION OF
OF MORRISBURG HIGH SCHOOL
$1.00

Inquire Now!
FIREHOOD Displayed at Store
IN ANY COLOUR
SELKIRK FIREPLACES
$64.00 UP

THE THERMOSTATIC
WOOD BURNING CIRCULATOR
Add Wood Every 12 Hours

THE FRANKLIN 1888
COMBINATION STOVE AND FIREPLACE

VILLAGE STATIONERY & OFFICE SUPPLY
ALLISON IMPORT SHOPPE
PH. 543-3132 MORRISBURG

SCHOOL BUS LAW
Motorists are required to stop when overtaking and when approaching a school bus stopped with signals flashing.
DUNDAS FARM
SAFETY COUNCIL

EDGERTON FUELS LTD.
CARE-FREE HEATING
INSURANCE POLICY
ASK US ABOUT OUR
FREE ESTIMATES ON
THAT NEW FURNACE
24-HOUR BURNER SERVICE
PHONE 543-2800

Hear Billy Graham's Associates



LANE ADAMS GEORGE BEVERLY SHEA

OPENING SERVICE
7:45 FRIDAY OCT. 7
WINCHESTER COMMUNITY CENTRE
Continuing 7:45 Daily Thru Oct. 16
(Sundays 3:00 p.m.)
ALL SEATS FREE...ALL WELCOME



"IT'S A LOT OF SORDID, RAKED-OVER SMUT... I'M DYING TO READ IT!"

FREE SERVICE

TEXACO FUEL CHIEF

Now round-the-clock free service to EARL BAKER customers! Plus an annual cleaning and adjustment of your home oil heating equipment—also completely free. You pay only for defective parts. Call us today for Texaco Fuel Chief — the economical, cleaner-burning heating oil.

TEXACO FUEL CHIEF

EARL BAKER

PHONE 543-2962

Morrisburg Ontario

Exclusive Texaco Distributor of Heating Oils, Farm Gasolines and Lubricants in the Morrisburg Area.

Centennial Report



1867 | 1967

by JOHN W. FISHER
CENTENNIAL COMMISSIONER

REPORT NO. 23

For a long time I have been making casual use of the term 'birthday party' when talking about our Centennial of Confederation in 1967. Let me warn you: one must be careful.

I haven't heard from the Vikings of course, but at least one member of every other race or cultural group which as had pre-Confederation roots in Canada has bent my ear on the subject of the true birth date of Canada. They include English, Scottish, Jewish, Irish French, and American Canadians. They were all here befoe 1867.

There was a Canada, the argument goes, before Confederation. The fact is: there was more than one.

When in Newfoundland, one also contends that John Cabot discovered Canada. In Quebec, the view that Jaques Cartier did draws considerable support. Nova Scotians and New Brunswickers remind us that Champlain came here before he visited Quebec. Canadian Indians, of course, can discount the first two claims.

Most disputes I have heard are good-natured ones, I am happy to say. It is only to a few that I need explain that the 'birthday' celebrations next year are to mark the 100th anniversary that made Canada a federal state. (The period in history when Canada was actually 'born' perhaps can only be discussed with any valid logic by geologists and archaeologists—separately, of course.)

When that step was taken in 1867 to make Canada a single federal state, one of the Fathers of Confederation said, 'We are striving to do peacefully what Holland and Belgium, Austria and Hungary, Denmark and Germany, Russia and Poland could only accomplish by armed force. Have we no great cause for thankfulness that we have found a better way? Can the pages of history find a parallel?'

In this world there have been a few other federal states formed, without war since our Confederation in 1867. Some of the modern examples, unfortunately have come apart again.

The birth of our Confederation was an event like no other in history. Confederation has continued successfully for 100 years and the 'birthday' is worth celebrating I'm sure.

Mr. Diefenbaker Distorts Reality

An Editorial in The Ottawa Citizen

The parallel that Mr. Diefenbaker is attempting to draw between the cases of Mr. Pierre Sevigny and the late Mr. Herbert Norman is quite inexact. Mr. Diefenbaker is distorting reality and clouding the issue of national security.

Mr. Norman, while a member of the Department of External Affairs, had been mentioned at hearings of a United States congressional committee as once having had Communistic associations. In his case, following an investigation the RCMP found that no security risk existed, and he was retained in the department.

Mr. Sevigny, while in the defence department, associated with a woman named Mrs. Gerda Munsinger In his case, following an investigation, the RCMP concluded that a security risk did exist. He was retaine din the cabinet.

The only similarity between the case of Mr. Norman and the case of Mr. Sevigny is that neither was dismissed. There the similarity ends. For in the one case it was the opinion of the RCMP that there was no security risk, and in the other case the RCMP believed there was a security risk.

Mr. Diefenbaker's desperate attempt to confuse the country by finiding a parallel between the two cases does damage to our public life. The essence of Mr. Justice Spence's finding was that a cabinet minister who leaves himself open to blackmail because of his private conduct becomes a security risk. Surely this finding cannot be open to question. Yet, Mr. Diefenbaker, implicitly if not explicitly, is attacking this principle when he defends his action in the Sevigny case by placing it on all fours with the Norman case.

He has argued that Mr. Norman was retained on grounds of compassion, and that he retained Mr. Sevigny on the same grounds. But Mr. Norman was retined because he was not a security risk. Mr. Sevigny may have been retained on grounds of compassion; but if so, Mr. Diefenbaker erred in doing so, according to the finding of Mr. Justice Spence. By saying, as in effect he does, that a man can be judged a security risk by the RCMP and still be retained in the extremely sensitive cabinet post of associate minister of defence, Mr. Diefenbaker goes out on a very long limb indeed.

WILLIAMSBURG

The October meeting of the Williamsburg Women's Institute will be held on Tuesday, October 11th, at 8 p.m. in the IOOF Hall. Topic is Agriculture and Canadian Industries; Roll Call: Name an Ancient Farm Implement and its modern counterpart. All ladies welcome.

Mr. and Mrs. Frank S. Merkley spent the week end in Toronto with Mr. and Mrs. Patterson.

Mrs. Chris Summers of Riverside Heights spent last Thursday with Mrs. John Erratt.

Mr. and Mrs. Rex Barcaly attended the Smith-Payne wedding held in St. James United Church, Ottawa on Saturday afternoon.

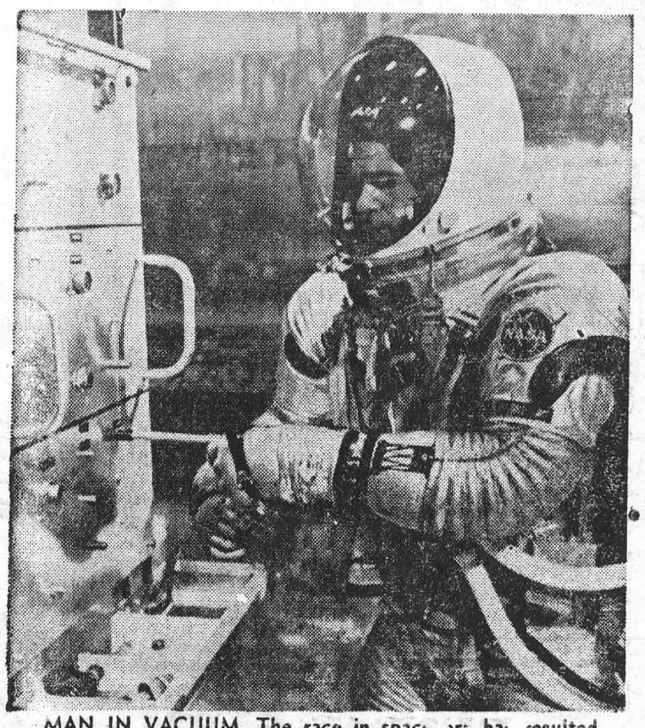

MAN IN VACUUM. The race in space era has resulted in scientific testing of man's ability to work in near vacuum. In a high altitude chamber, which can create conditions of 320,000 feet, simple tests such as threading bolts and connecting electrical cables were successfully done by this technician. TNS Photo.

SAVE ON FINE FOODS FOR THANKSGIVING !

FARM-FRESH

TURKEYS

Grade "A" - Oven-Ready - 6 to 8 Lbs. Avg.

LB **39¢**



ALLIED FOOD MARKETS

BUTTERBALL TURKEYS available at Most Markets
ATTRACTIVELY PRICED!

Fearman's Smoked, Fully Cooked
PICNICS
Hock Off - 617 Lb. Avg.
LB **55¢**

Fearman's Pure — Lb.
Pork Sausage . 59c

Holiday Farm — Lb.
Beef Steakettes 69c

Lean, Select — Lb.
Ham Steaks . . 89c

BRAISED TURKEY

8-Lb. Turkey
Stuffing
½ lb. salt pork, sliced thin
½ cup chopped celery
½ cup chopped carrots
½ cup chopped onion
½ cup chopped turnip
4 cups ater or stock

Stuff turkey and truss. Spread slices of salt pork over the legs and breast. Spread remaining salt pork and the chopped vegetables in a double roaster. Place turkey on this mixture with the breast up; cover roaster tightly, cooke in moderate oven (350oF) until tender, about 25 minutes per lb. At the end of 30 minutes add water or stock. During the last ½ hr. uncover and remove pork from turkey. Serve with gravy in the pan, strained and thickened. Serves 10.

Plump, Red-Ripe OCEAN SPRAY
CRANBERRIES
Your Choice - Fresh or Canned (Jellied or Whole)
2 1-LB. PKGS. —OR— 15-OZ. TINS **49¢**

4 Exotic Flavors - Del Monte — 48-oz. tins
FRUIT DRINKS 2/49¢

Your Choice: Baby Dill, Sweet Mixed, Yum-Yum
BICK'S PICKLES 3/89¢

Sparkling Allied — 30-oz. btls (plus deposit)
GINGER ALE 5/59¢

Maxwell House — 1-lb. bag
CHOICE COFFEE 79c

SPORK — 12-oz. tin
LUNCHEON MEAT 49c

Aylmer Choice — 15-oz. tins
PEAS AND **CARROTS 2/39c**

Monarch Fancy — 28-oz. tin
FRUIT COCKTAIL 39c

Stokely's — 15-oz. tins
HONEY POD **PEAS 6/99c**

Chocolate Covered — 12-oz. pkg.
BRACH'S **CHERRIES 69c**

Stuart House — 50-ft. roll
ALUMINUM FOIL 59c

Liquid MIR
DETERNENT 3/79c

White Swan — pkgs. of 60
SERVIETTES 2/39c

Weston's — 12-oz. pkgs.
CHOC. DROPS 2/59c

Canada Fancy McIntosh
APPLES 3 Pound Bag 39c

Delicious Louisiana
YAMS 2 LBS. 29c

Calif. No. 1 GREEN
ONIONS 2 BUNCHES 25c

B.C. Fancy Bartlett
PEARS 6 FOR 25c

Calif. No. 1 Tender
BROCCOLI BUNCH 39c
Delicious with Cheez Whiz

Imported No. 1 GARDEN-FRESH
RADISHES 2 6-OZ. PKGS. 25c

Refreshing California Fire-Flame
TOKAY GRAPES
For Your Thanksgiving Fruit Bowl
2 LBS **29¢**

Bake a Perfect Pumpkin Pie!

Stokely's Fancy — 28-oz. tins
PUMPKIN 2/49¢

Betty Crocker — 18-oz. pkg.
PIE CRUST 39¢

Topping — 4-oz. pkg.
LUCKY WHIP 49¢

60 EXTRA UNITED STAMPS with 1 Fearman's R.T.E. Boneless MIDGET HAM. Valid until Oct. 8th, 1966.

30 EXTRA UNITED STAMPS with 1 lb. of Mary Miles BACON. Valid until Oct. 8th, 1966.

CHEESE FESTIVAL

Plain
CHATEAU CHEESE
8-Oz. Pkg. **35¢**

Kraft
GRUYERE CHEESE
12 Portions 8-Oz. Pkg. **49¢**

Kraft Canadian
CHEESE SLICES
2-Lb. Pkg. **$1.29**

Kraft Plain
CHEEZ WHIZ
8-Oz. Jar **39¢**

WE RESERVE THE RIGHT TO LIMIT QUANTITIES
ALL VALUES EFFECTIVE UNTIL OCTOBER 1st, 1966

Brinston's

ALLIED FOOD MARKETS

● When PLANNIN' a new home,
● When PLANNIN' a new cottage,
● When PLANNIN' a rennovation,
● When PLANNIN' see LANNIN!

H. S. LANNIN LTD.

GENERAL CONTRACTORS

WINCHESTER, ONT. PHONE 774-2637

MONUMENTS--

LOCAL REPRESENTATIVE FOR

LONS MEMORIALS

DWIGHT CROWDER

WILLIAMSBURG PHONE 535-2683

NOW IS THE TIME

to buy the following items around Your House—

☐ ROOFING
☐ INSULATION
☐ EAVE TROUGH
☐ STORM SASH

COMPLETE STOCK OF BUILDING MATERIALS AT ALL TIMES

HODGINS LUMBER LTD.

Phone KI. 3-3155 MORRISBURG

NEW TOURISM REPRESENTATIVE TO COVER SEAWAY VALLEY REGION

The Ontario Department of Travel and Publicity has added a new representative, Mr. Maurice B. Lavery, to their Lansdowne office, near Ivy Lea. He will concentrate his efforts on the eastern section which includes Tourist Region 13, or Seaway Valley.

Mr. Lavery is anxious to be assistance to the Regional Travel Council and local Chambers of Commerce, as he strongly believes that more private tourist attractions are necessary to increase the traffic flow "to" this area and not merely "through" this area.

He is 29, with a B.A. in Philosophy from Trinity University in Ireland. His experience includes a year in Germany as a hotel manager; a year in Paris in public relations for the George V Hotel; a year in Cairo as p.r. man for Guppi's Hotel, and he has also worked with the Irish Public Relations for Tourism and for Aer Lingus.

Mr. Lavery now resides in Gananoque and his hobbies are golf and riding. Although only a few months in Canada, he already is a potential ice hockey fan with leanings toward Montreal Canadiens

H. C. FAIRBAIRN & SON

FURNITURE DEALER

FUNERAL AND AMBULANCE SERVICE

PHONE COLLECT TO:

MORRISBURG: 543-2271

IROQUOIS 652-47775

WILLIAMSBURG 535-2950

Successor to G. Leonard Keck

RED CROSS IS ALWAYS THERE WITH YOUR HELP

Be sure to see all the 67' models now at your car dealers in both Morrisburg and Williamsburg. They now have a complete line of your favourite cars.



1967 CHRYSLER NEWPORT CUSTOM TWO-DOOR HARDTOP



1967 PLYMOUTH SATELLITE TWO-DOOR HARDTOP



1967 IMPERIAL BY CHRYSLER

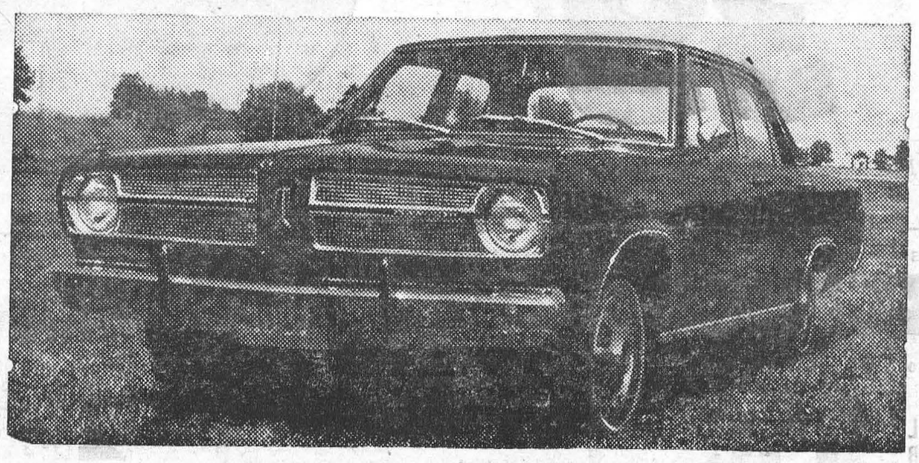

1967 PLYMOUTH VALIANT SIGNET

THE ANIMAL IN MAN

By G. N. Hawn
Instructor in English and Public Speaking — K. A. S.

Man's descent from the animal kingdom has not yet been proven, but there seems to be no doubt as to his relationship.

As a boy he is likely to a wolf cub, as a man he may become a Lion or an Elk. In adolescence he is liable to eat like a pig and be as awkward as a bull in a china shop. When he first dances with a girl he'll be as clumsy as an ox though he thinks he is having a whale of a time. Under certain conditions he may sometimes be referred to as a jackass.

When a man doesn't agree with a woman he is as stubborn as a mule. If he outwits her her sly as a fox and when he s hard to catch he's slippery as an eel.

If a man loks at another woman after he marries he's an old goat. Eventually he becomes as grey as a badger and develops the hide of a rhinoceros, says his wife, who still thinks she's as cute as a bunny.

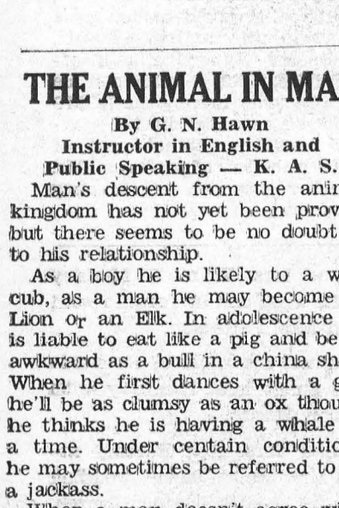

Some critics question the cause of children collecting for a serious cause like UNICEF on what they consider a fun night. Experience has shown, however, that children really delight in doing something worth while for others, especially if the project kindles the imagination.

When cold winds bluster,

nearby you'll muster
12 fuel oil dealers
1 fur shop
6 heating contractors
5 women's apparel shops....
and just about any shop or service you can think of!

Our locality has a lot to offer. Good shops. Good services. Good people. So look first to home for your needs. Let your fingers do the walking through the Yellow Pages to find the above people... and many others. EVERYTHING'S HERE... IN TOWN!

YELLOW PAGES

HE PORTS BEAT

Glen May



The pride is missing

Remember those thrilling days of yesteryear when out of the West came a cloud of dust and a hearty "Roar Lions Roar."

Return with me now to those thrilling days of yesteryear when the Winnipeg Blue Bombers and the Edmonton Eskimos ruled supreme in the Western Conference of the Canadian Football League. Every foe was met and conquered by these two giants of the gridiron wars.

Then came the year 1963.

The place where we will begin is a tiny fishing hamlet on Vancouver Island. At Courtenay the British Columbia Lions, who for years had been the laughing stock of Canadian football, were busily engaged with pre-season training.

Head coach Dave Skrien, leader of the pack, could be found smiling smugly at all times. He knew he had the ingredients to form one of the finest football machines ever assembled. His club had brawn, experience, youth, speed and an indefatigable desire to win.

Skrien, and his defensive coach, large Jim Champion, were often overheard whispering, "We've got a good chance to go all the way this year." All the way meant victory in the Grey Cup clash. That year they just missed, losing a 21-10 verdict to the powerful Hamilton Tiger-Cats at Empire Stadium, Vancouver.

Defeat did not rest lightly on their shoulders, especially in front of their own fans.

With the arrival of warm weather the following year quarterback Joe Kapp could be found with pass-catchers Sonny Homer, Jim Carphin, Willie Fleming, etc. tossing the ball around in Vancouver's spacious Stanley Park. The ingredients were still there, but the flame burned brighter.

One evening over a late sandwich Joe Kapp blurted: "Nobody will beat us . . . I know we're the best."

How right he was.

The year 1964 will reverently be remembered by West Coasters as the year the Lions finally roared. It was worth waiting for. Kapp's punishing offense blended perfectly with middle linebacker Tom Brown's brutal defense.

They climaxed a scintillatin, season with a superlative 34-24 Grey Cup triumph over the Hamilton Tiger-Cats before a capacity crowd at Toronto's Canadian National Exhibition Stadium.

Following the game ex-CFL coach Jim Trimble classed the contest as the "greatest" Grey Cup game ever played. Ti-Cat leader Ralph Sazio muttered, "They were just too good for us." Sportswriters predicted a B.C. football dynasty in the years ahead. No football buff could forsee anything but a future filled with glory for the Lions.

But in 1965 the black and orange clad machine broke down completely. B.C. failed to even make the playoffs. It was one of the most fantastic collapses of professional team in the annals of sport. No sound explanation could be offered to the stunning demise of what had been hailed as the country's most awesome football team only a few short months before.

Now, in 1966, the Lions are again in the doldrums. And this was supposed to be their year of recovery following an excellent recruiting job and revamping by the coaching staff.

But too much has been lost from those thrilling days of yesteryear. Gone are the fabled heroes like Pete Ohler, Steve Cotter, Bob Swift, Peter Kempf, By Bailey, Steve Shafer, Ron Morris, Nub Beamer . . .

And with their departures the Lions lost that intangible ingredient so desperately needed by a king to remain on his throne.

The pride is no longer there.

Toronto Telegram News Service

Headed For The World Series



THE BOMBER Frank Robinson carries the most lethal bat for the Baltimore Orioles. The power-hitting right fielder led the team in homers and runs batted in over the regular season. — TNS Photo.

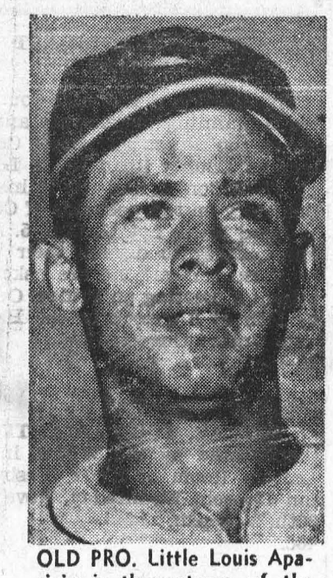

OLD PRO. Little Louis Aparicio is the veteran of the Baltimore Orioles. Aparicio, who plays shortstop, is a top fielder and comes through with timely hits. TNS Photo

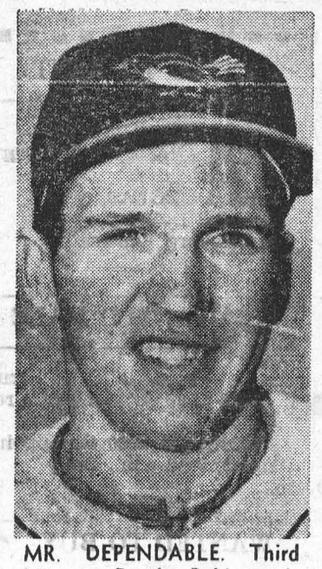

MR. DEPENDABLE. Third baseman Brooks Robinson is hailed as the most complete ballplayer with the Baltimore Orioles. Robinson can hit, run and throw with the best. TNS Photo.



THE ACE. Dave McNally finally came into his own this year and his steady pitching helped spark the Baltimore Orioles to their first pennant in the club's history. — TNS Photo.

O.P.P. SEEKING BILINGUAL RECRUITS

O.P.P. aims for Bilingual recruits

The Ontario Provincial Police will launch a recruitment program in the Ottawa-Cornwall area this week, Commissioner Erik Silk, Q.C. announced last week. The program, designed to attract young men who speak both French and English, will be conducted in what is O.P.P. District no. 11 where a large proportion of the population speaks both languages.

'While the force is presently at effective strength,' the Commissioner said, 'We do require recruits who are fluent in both English and French. The men recruited during this program will, of course, be available for duty in all 17 O.P.P. Districts across the province, but especially those in which there are large French-speaking populations such as the Cornwall-Ottawa area.'

'We require recruits who are familiar with both French and English, and who are interested in long time carreers in the O.P.P., and the opportunities the force offers.'

Commissioner Silk pointed out that a Constable in the Ontario Provincial Police earns from $5,100 to $6,300 a year. Pay for a Cadet is from $3,800 to $4,500 a year.

The age requirements for a Constable are 21 to 35 and 18 to 20 for a Cadet. Education qualifications fo ra Constable are Grade Ten and for a Cadet Grade Seven.

'This special program is regional and personal,' Commissioner Silk said. 'Regionally, we are asking community leaders, service clubs, and other organizations to help us find young men who are fluent in our two basic languages.- French and English. Then we are making it possible for prospective recruits who have these qualifications to meet and discuss an O.P.P. carreer with an experienced officer of the Force.'

The O.P.P. recruitment program will be launched in the Cornwall-Ottawa area by Inspector Jean-Paul Trudel, Intelligence branch. Inspector Trudel operates out of O.P.P. Ottawa Detachment.

Community leaders, clubs, organizations, and influential citizens will be asked to provide Inspector Trudel with the names of prospective recruits. Young men who are fluent in English and French and who can meet the high standards of the Force will have the opportunity of discussing a carreer in the Ontario Provincial Police with him.

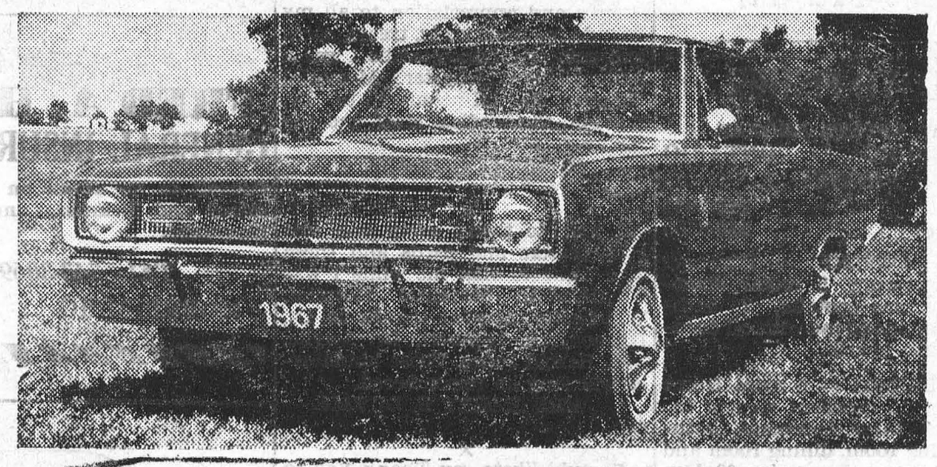

1967 DODGE DART GT TWO-DOOR HARDTOP

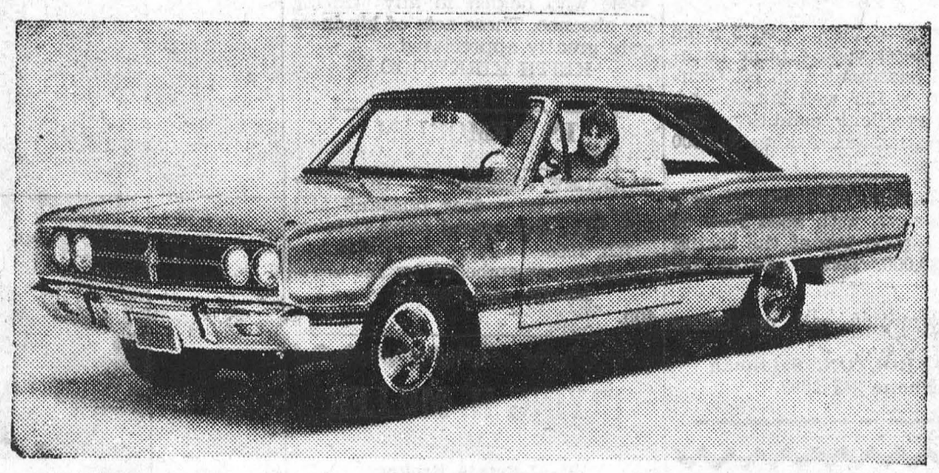

1967 DODGE CORONET 500 TWO-DOOR HARDTOP



1967 DODGE POLARA TWO-DOOR HARDTOP



1967 DODGE CHARGER

SMITH'S PHOTO STUDIO

PORTRAITS
GROUPS
• WEDDINGS
• COMMERCIAL

We specialize in . . . .
Children's Photographs
62 Kyle Dr. Ph. KI. 3-2873
MORRISBURG

RED CROSS
IS ALWAYS THERE
WITH YOUR HELP

The Practice of Optometry
Conducted by
ART WAHLROTH, O.D
in the Shopping Centre at
NORMAN
TENNENBAUM B.A.S.C
Doctor of Optometry

D. WELLS & SONS
(Formerly C. C. Stubbs & Co.)
MONUMENTS
CEMETERY LETTERING
INGLESIDE ONTARIO
BOX 40
PHONE KE. 4-2255
THE MOST MODERN SHOP
IN EASTERN ONTARIO

SELECT YOUR NEXT
TELEVISION, HI-FI, OR ANY HOME APPLIANCE
FROM BRAND NAMES LIKE:
CANADIAN GENERAL ELECTRIC or ELECTROHOME
—SEE THEM AT—
STYLES & McINTOSH TV
IROQUOIS PHONE 652-4397
Closed Monday Open Tues. to Sat. and Friday Night

FRANCHISED DEALERS
— FOR —
GENERAL ELECTRIC
— AND —
ELECTROHOME
RADIO, TV, AND APPLIANCES
3 Years Experience in COLOUR TV
STEWART ELECTRIC
KE 7-2101
OSNABRUCK CENTRE
(1 Mile N. Ingleside Water Tower)

W. E. FITZSIMMONS
AMBULANCE AND FUNERAL SERVICE
IROQUOIS
ESTABLISHED 1924
SERVICE IS OUR MOTTO
OL 2-4452 or OL 2-4577

CLASSIFIED

FOR SALE

FINDLAY PROPANE GAS HEATER automatic control with fan; also quantity of Insul-Pipes, practically new. Quantity of Restaurant Dishes, like new. Can be seen at any time.
MRS. JOHN MYNARD,
Phone 543-2772.
39-40c.

FINDLAY OVAL KITCHEN RANGE Converted for oil.
PHONE 543-2987.
40tfp.

HELP WANTED FEMALE

CHRISTMAS IS AVON
GIVING TIME. Avon Cosmetics appeals to every member of the family.. Show these Quality Products and cash in on this great demand. Contact:
MISS M. ROSSITER,
4 Maple Crest,
Ville de Lery, Que.
40c.

GIRL to do secretarial work. Must be experienced in all phases of general office work.
PHONE 543-2900 for appointment, 9-12 a.m., Daily
39-41c.

FLOYD FISHER

REAL ESTATE BROKER
MORRISBURG ONTARIO
PHONES:

Office	**543-2044**
Residence	**543-2355**

BRICK DUPLEX — Farlinger Ave., Morrisburg, 5 rooms downstairs, 5 rooms upstairs, 2 bathrooms, full basement with oil furnance, priced to sell.

MORRISBURG — 6 room frame dwelling with excellent view of the river. Has three bedrooms, bathroom, living room, dining room and modern kitchen. Possession 60 days

MORRISBURG — 7 room frame bungalow, with carport and paved driveway. Excellent location. Price and terms very reasonable.

IROQUOIS — Just listed 5 room brick bungalow with 4 piece bathroom, full basement with oil furnace, lot 70' x 150' well landscaped, home in excellent condition, immediate possession. Asking $12,500 with terms.

MARIATOWN — Cement block 5 room bungalow, with good view of the river, a good buy at the asking price of $9,000. Terms can be arranged.

For information, call our Office or
ALTON BOLTON, Salesman
Phone 543-2002.

GORDON W. THOM

REALTOR
MORRISBURG — ONTARIO
MORRISBURG—New three bedroom Bungalow on Fifth Street. Available with transfer of mortgage. Nicely landscaped.
MORRISBURG— Three bedroom two storey Brick House, newly renovated completely, on Farlinger Avenue. Cash or terms. Available immediately.
Telephone 543-3055
J. MILTON CARKNER,
Salesman
543-2079
10c.

FLAT ON YOUR BACK

. . . after an accident?

Your finances could be flattened too if you don't carry accident and sickness insurance.

Everyday expenses continue, and there are medical bills to pay as well.

CIA'S ACCIDENT AND SICKNESS INSURANCE could keep a monthly cheque coming in for quite a while (up to 36 months for accident: up to 12 months for sickness) to help you pay those bills.

For full information, call:

JUNIOR R. D. CASSELL
Phone 543-2075
Box 543, Morrisburg, Ont.

CIA Co-operators Insurance Association

WANTED TO RENT

WANTED IMMEDIATELY — 1-BEDROOM APARTMENT, Furnished. Write
MRS. DOUGLAS,
General Delivery,
Morrisburg, Ontario.
37tfc .

HELP WANTED MALE

MAN to do general labor and trucking. Must have accident-free record.
PHONE 543-2900 for appointment, 9-12 a.m., Daily
39-41c.

WANTED TO BUY

ABOUT 100 ACRES OF LAND, preferably near 401 Highway. Please give description of land, location and price. Private.
BOX 172, Victoria P.O.,
MONTREAL 6, Quebec.
39-41p.

CARD OF THANKS

I wish to express my sincere thanks and appreciation to all my friends for their visits, treats, cards and acts of kindness while I was a patient in Winchester Memorial Hospital. Special thanks to Dr. Dawson, the medical staff and the nurses.
HERBERT L. CLARK.
40p.

×

I wish to thank every one who sent flowers and cards and those who came to visit me while I was a patient in Memorial Hospital, Winchester. Special thanks to Dr. Dawson, Dr. Lambert, Dr. Smylie, Mrs. Harold Jones. These kindnesses will long be remembered.
MRS .HARRY B. DUVALL
40p.

×

I would liketo say Thank You to all my friends who sent me cards, and letters and came to visit me while I was a patient in Ottawa Civic Hospital. Special thanks to those who helped in any during my absence. These acts of kindness were greatly appreciated.
KEITH KIRKWOOD.
40p.

IN MEMORIAM

BARKLEY, Carman C.—In loving memory of a dear husband and father, who passed away October 7th, 1965.
—Ever remembered by his wife, Maude, and Family.
40p.

IRYING H. MILLER

LTD.
Real Estate Broker
PRESCOTT, ONTARIO

1 MILE NORTH and ½ Mile West of Iroquois—Price reduced on modern 2-bedroom bungalow, inside plumbing, a full basement, lot 158x260 ft. Be sure to see it now.

NEW three bedroom brick bungalow located at Johnstown, features oak hardwood floors, fireplace, full deep basement, oil heated, lot 75x208 ft. Price $14,500. Terms.

NORTH of Iroquois, 75 acres of land, fine new ranch type bungalow, four bedrooms, four piece bath oil furnace, many extras, barn 40x 60 ft. Price $13,700. Terms.

IN HAINSVILLE — $2,000 down buys modern three bedroom split-level home in Hainsville, 4 pc bath, garage, lot 63 x 250 ft. Reduced price for cash.

2 MILES WEST of Dixon's Corners: 4 bedroom frame house, lot size about one acre and a small building size 14 x 30 ft. Asking price $5500. Down $1500.

1 MILE NORTH of IROQUOIS—100 acres of land with good house and fair barn. Nicely located. Asking price $6,000 cash.

CALL CHARLES HEUVEL
RR 2, Brinston - Phone 652-4764
40-41c.

RAWLEIGH DEALER

FOR THE VILLAGE OF MORRISBURG & TOWNSHIPS OF WILLIAMSBURG & OSNABRUCK
I will be handling a full line of products, including Spices, Flavouring, Liniments, Insecticides, Fruit Drinks, Cosmetics, Dustmops and Brooms.

ARNOLD MILLWARD
Phone 543-2314. District covered Every Three Months. Orders between calls will be taken in evenings and delivered.
26tfc.

- Coming Events -

CENTENNIAL PROJECT MEETING

The Matilda Centennial Committee is planning to renovate and improve the Dixon's Corners Cemetery on County Road No. 2, Lot C, pt. 17-18 Con. 4, and the Hainsville Cemetery on the west side of County Road No. 1, Lot 31, Con. 5. Anyone wishing to discuss their plots or these renovations are asked to attend a meeting on Friday, October 14th at 8 o'clock in the Hainsville United Church Hall.
39-40c.

÷

BAZAAR, FOOD SALE, TEA
sponsored by the W.M.S. in the Lecture Room of Knox Presbyterian Church, Wednesday, November 30th, 2—5 p.m.
40c.

÷

EUCHRE
The first of a series of Euchres, sponsored by the IOOF and Rebekahs will be held at the Fraternal Hall, Morrisburg, on Wednesday, October 12th at 8 p.m. Prizes and refreshments. These Euchres will be held every second and fourth Wednesday from October to the end of April.
40p

BINGO EVERY TUESDAY AT ST. MARY'S
Please advise all your Bingo playing friends that these popular games will be played every Tuesday evening at 8.00 p.m. sharp. You can win the Giant Jackpot! It is now now worth $110.00.

÷

FOOD SALE
Morrisburg Unit of Winchester and District Memorial Hospital Auxiliary will hold a Food Sale on Friday, October 21st at 2 p.m. at Brybar Flowers, on the Mall, Morrisburg Shopping Centre.
39-41c.

÷

WOMEN'S INSTITUTE
The regular meeting of the Women's Institute will be held in the Kindergarten Room of the Morrisburg Public School on Thursday, October 13th at 8 p.m. Guest speaker. Roll Call: "Why we should learn more about our country".

÷

GOLF MEETING
The annual meeting of the Morrisburg Golf Club will be held in the Clubhouse on October 17th, 1966 at 8 p.m. All members welcome!
39-40c.

FRED A. HILL GENERAL INSURANCE

Consult us for advice on Life, Accident and Sickness, and Group Insurance.

TEL. 543-3069
MORRISBURG : ONT.

LOST

NEW BLUE SILK MOTTLED PARASOL, with blue handle and nickle plated hand chain. Reward.
PHONE 543-2135.
40p.

Parents and other adults help when they put money in UNICEF boxes. They help to when they show when the Spaceman or Monster at the door explains why the money is needed, where it goes and how it is spent.

In The Churches

ST. MARY'S CATHOLIC CHURCH

MORRISBURG

Sunday—
Masses at 8 a.m. and 11 a.m.
Saturday Evening—
7.30—Devotions and Confessions.
Week Day Mass 8.00 a.m.
ST. CECILIA'S, IROQUOIS—
Sunday—
Mass at 9.30 a.m.

THE UNITED CHURCH OF CANADA

Lakeshore Drive Church
MORRISBURG, ONTARIO
Mrs. J. Graham, Director of Music
Sunday, October 9th, 1966—
10:15 a.m.—Sunday School
11 a.m.—Morning Worship.
Rev. Lloyd Hylton will preach.
Welcome to the Family Church Of Faith and Friendship

ST. LAWRENCE EVAN. LUTHERAN PARISH

18th Sunday After Trinity—
OCT. 9 — THANKSGIVING
St. Paul's—
10 a.m.—The Service.
11 a.m.—Sunday School.
St. John's —
1:30 p.m.—The Service and Sunday School.
EVERYONE ALWAYS WELCOME!

MORRISBURG PENTECOSTAL CHURCH

LAKESHORE DRIVE
P.O. BOX 251
Pastor: REV. A. BARNES
Sunday, October 9th, 1966—
9.45 a.m.—Sunday School. Classes for all ages.
11 a.m.—Morning Worship.
7.30 p.m.—Evangelistic Service.
Tuesday—
8 p.m.—Bible Study and Prayer.
Friday—
6.45 p.m.—Children's Hour.
8 p.m.—Young Peoples.
WARM WELCOME TO ALL

THE PRESBYTERIAN CHURCH IN CANADA

KNOX CHURCH
"The Church With The Chimes"
Sunday, October 9th, 1966—
11 a.m.—Morning Worship.
9.45 a.m.—Sunday School.

ST. JAMES ANGLICAN CHURCH

Rev. Cyril W. Earle, L. Th., Rector
Trinity XVIII, Oct. 9/66—
St. James, Morrisburg—
8 a.m.—Holy Communion.
9.45 a.m.—Sunday School.
7 p.m.—Evensong.
Holy Communion each Wednesday at 10 a.m.
Holy Trinity, Riverside—
9.30 a.m.—Holy Communion.

NEW LOOK!

HANDSOME NEW FLEETSIDE...
ONE OF 26 ALL-NEW CHEVY PICKUPS FOR '67

Here's the all-new '67 Chevy Pickup! Good looking, smooth riding and hard working! New body construction, new all-steel pickup box, new cab interior, new standard equipment safety features, plus Chevy 6 or V8 power. Check the brand new look in Chevy pickups today.



NEW LENGTH!

MORE LOADSPACE ON A LONGER WHEELBASE

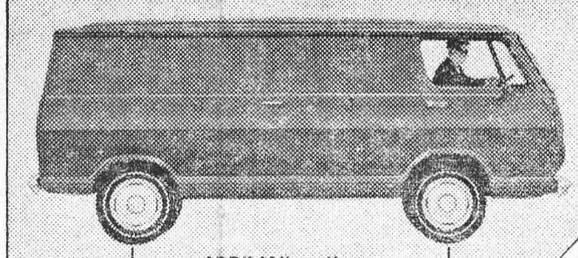

188⅞" Over-all

NEW CAB!

NEW EFFICIENCY FOR MEDIUM WEIGHT CHEVIES



A BRAND NEW BREED OF CHEVY TRUCKS FOR '67

CHEVY-VAN NOW IN TWO SIZES
NEW 108" WHEELBASE — RESTYLED 90" WHEELBASE
New Chevy-Van in two sizes for '67 . . . new V8 power too! Need more room? Get the new longer, stronger Chevy-Van 108 with 108" wheelbase and 256-cu.-ft. load space. Or pick the Chevy-Van 90 with the 209-cubic-foot cargo area. 283 V8 power available for both!

NEW 96" CONVENTIONAL CAB
WITH GAS OR DIESEL POWER
Chevy's all-new middle-weight champ! Newly styled and extra rugged with the manoeuvrability of a 96" cab at no extra cost. Your choice of gas or Diesel power, too! And these Chevies are built to last. Check them out at your Chevrolet dealer's.

CHEVROLET GM

AUTHORIZED CHEVROLET TRUCK DEALER IN MORRISBURG:

MARCELLUS MOTOR SALES Ltd.

COR. HIGHWAY NO. 2 & 31 MORRISBURG, ONTARIO. TEL: 543-3116

Be sure to see Bonanza and NFL Football on the CBC-TV network each Sunday. Check your local listing for channel and time.