Three nominees boycott Cardinal all-candidates meeting

by Judy Racine
Chieftain News Editor

CARDINAL--Complaining former reeve Art Casselman wouldn't be an impartial moderator, three candidates for this village's council boycotted an all-candidates meeting at the Catholic Church hall here Monday evening.

Instead, councillor John Dugan, who is challenging reeve Jim McLaughlin in the Nov. 12 election; Larry Dishaw, who is running against incumbent Jim Borrett for deputy-reeve; and council candidated Cecil Dugan held an open house at the Anglican Church hall down the street.

"I think it's totally wrong for A.C. Casselman to moderate the meeting," said John Dugan, a nine-year council veteran, last week. "I'm fighting the system that he instigated...I am trying to get back to the democratic system."

Dugan's brother, Cecil, said Casselman is closely aligned with McLaughlin. The meeting's sponsor, the village's merchants' association, refused requests to replace him with someone more "independent", he added.

As vice-president of the merchants' group, Cecil Dugan said he wasn't asked about the meeting's format. Association member Ken Booth wasn't consulted either, said merchants' president John Vanderspank, because he was a candidate too. He added the quiet meeting Monday night, attended by more than 100 residents, proved Casselman was impartial.

Incumbent councillors Ken Booth and Charles Burrell, McLaughlin, Borrett and former councillor Ray Laming participated in the all-candidates' meeting, while council candidates Lenore Tyler and Walter A. Smail attended both functions.

Only Burrell publicly countered the criticism of Casselman, saying his experience and dedication to the village made him an excellent choice as moderator.

If he had attended the meeting, however, John Dugan said Casselman's bias would have been clear. The meeting was a "set up for another confrontation" with his fellow council members, said Dugan, similar to a "blow out" at this month's regular council meeting.

"It would have been another damn shouting match as it was at council, with me against them," he said. "I don't think it's going to serve any purpose. It's going to be another case of their word against mine."

At the council meeting, McLaughlin and Borrett discounted Dugan's claims that council "rubber stamps" the decisions of the reeve. To substantiate his contention the municipal body doesn't follow proper procedure to approve expenditures, Dugan carted a bulletin board to the open house Monday night. It showed, he said, there are no motions to support village expenditures of $36,000 for renovations to the municipally-owned Dodge building in 1982 and 1983.

"This will prove once and for all who is lying," said Dugan of his bulletin board. It included council minutes, newspaper clippings, excerpts from the provincial Municipal Act and a letter from an insurance company Dugan said was his first inkling the village was proceeding with renovations to the Dodge building so a medical centre could be established.

At the municipal office, there are records showing the proposed renovations were discussed and council agreed in principle to them in June, 1983, However, Dugan said council should have passed another motion outlining the exact details before the village went ahead with the work.

Because the municipality's works crew did the work, it wasn't necessary to get tenders as suggested by Dugan, said McLaughlin. At Monday's meeting, he maintained the building's purchase was a sound business investment for the village.

Nevertheless, Dishaw said all the expenses associated with the renovations weren't for supplies and some of the contracts should have been put up for tender. He agreed with Dugan the municipality's bookkeeping, isn't all in order.

At the all-candidates meeting, which concentrated on the achievements of the past council and major upcoming projects such as the water filtration plant, little notice was paid to the accusations and there were no questions from the floor about them.

However, McLaughlin said the municipality has received commendation from the province on clerk-treasurer Wes Baldwin's record keeping and co-operation. He also noted Dugan signed four or five vouchers to pay for the renovation costs.

For his part, Baldwin said the records are in order and are available to any taxpayer. Dugan said he's not criticizing Baldwin, but thinks council should instruct him to keep more detailed records; thus, helping to ensure proper procedures such as tendering contracts are followed.

In the case of the Dodge building, Dugan suggested the St. Lawrence Medical Clinic may even have paid for the renovations and council pressed the issue. Saying he has withheld much of his criticism of council until now so he could work as an effective member of it, he said he wants voters to think about his statements before selecting the people who will represent them for the next three years.

"I hope people will crowd the clerk's office and get digging into the files," said Dugan.

The Chieftain

Wednesday, October 30, 1985 | 12 Pages | Volume 4, Number 22, Price 30 cents



Chieftain Photo - J. Racine

Hallowe'en girl

It looks like Stacey Cassell is a birthday girl, but the two year old actually doesn't turn three until January. She was just trying her Hallowe'en costume on for size in preparation for tomorrow night's festivities. The master baker is the daughter of Kim Cassell of Iroquois and Tim Cassell of Morrisburg. Her grandparents are Ron and Connie Brown of Iroquois and Charlie and Shirley Cassell of Morrisburg.

Matilda woman seeks assurances salt will not contaminate area water supply

A Matilda Township woman, Barbara Thompson, is worried the municipality's storage of salt in its dump may hurt "innocent families".

About three weeks ago, the township moved its rock salt from a shed behind its garage to dump for temporary storage. The transfer was necessary, said reeve Lorne Strader, so the township could build "proper storage facilities."

Thompson, who lives about a quarter mile from the dump wants assurances the temporary measure isn't potentially harmful to the environment. "If it's illegal, I want it removed," she said of the salt.

Thompson has registered a complaint by telephone with the Cornwall office of the provincial ministry of environment. Although Strader said the ministry approved of the temporary storage, Thompson said she wants to be sure the salt won't enter the water table and contaminate someone's water supply.

"I don't know how far or how fast or where it (the salt) would go, but I think the community should be aware of it," she said, adding residents are entitled to know of any potential hazards.

A creek runs across the dump's property, and Thompson said the salt might enter the water course and contaminate property elsewhere.

"Salt has already hurt one family tremendously," she said. "I don't want to see any other innocent family hurt."

She is referring to the Peter Van Boxtel family, whose farm is adjacent to the township's garage. Two years ago, it was discovered the municipality's salt had contaminated the Van Boxtel well.

That resulted in a high mortality rate and deformities in the farm's pigs, said Van Boxtel, destroying the economic viability of his farm. He plans to file a claim against Matilda Township

• Page 2

New bus services may be in the offing

To ensure residents in Stormont, Dundas and Glengarry have sufficient bus service when the transportation industry is deregulated, a Cornwall man has completed a study on the need and economic viability of operating bus runs to Cornwall and Ottawa.

As a hobby project, Harry Valentine completed the study during a two-week period earlier this month. He is now trying to interest area bus companies in picking up some of its recommendations.

They include offering a commuter service to Cornwall from Iroquois/Morrisburg as well as one from the area to Ottawa. Saying existing bus service is often inconvenient and inadequate for people working in the two cities, Valentine predicted things can only get worse when the federal government deregulates the industry by 1987.

When the United States deregulated its industry, large companies abandoned their short-line runs, which weren't as profitable as the longer runs, said Valentine. He expects that will happen here too after bus companies are no longer forced to offer service for shorter distances in order to retain the right to operate the longer haul trips.

"It would be a shame after deregulaton if we see the major companies abandoning small communities and nobody providing bus service," said Valentine.

With lower real estate prices, Valentine said Morrisburg and Iroquois are areas from which workers in both cities would consider commuting, especially if there is a reliable bus service.

"It sometimes takes an hour to get across the city of Ottawa from downtown to Kanata," he said, adding a commuter could travel from this area in less time by bus.

Besides enticing more residents to the villages, Valentine said better bus service would help reduce the local unemployment rate since people would be able to afford to travel to Ottawa and Cornwall to find jobs.

For the Iroquois to Ottawa route, Valentine estimates ridership would be seven to 12 people for the one-hour ride. With time, that would grow to between 24 and 30 people said Valentine.

He now works for a engineering consulting firm, and has completed other studies on the bus industry for the Science Council of Canada and Carleton University's Transportation Research Centre.

Candidates begin to address the issues

With the Nov. 12 municipal elections getting closer, talk on the street is turning more to issues affecting municipalities instead of who is seeking election.

In Matilda Township, taxpayers will get a chance to voice their concerns to candidates and hear what they have to say at a meeting Wed., Nov. 6 at the community hall in Dixon's corners. In Iroquois, an all-candidates meeting will be held the following evening, Nov. 7 at the village's civic centre.

Issues raised by various candidates in Matilda include making council more efficient and accessible, explaining the circumstances that led to unionization of the municipal roads crew, salt storage along the riverfront, the need to capitalize on grants from other levels of government and long-term planning for road construction.

In neighboring Iroquois, some of the concerns are establishing residential development, attracting industry, getting the sewage control plant operating efficiently, charging for use of the civic centre and improving the village's shopping plaza. Perhaps the most controversial

• Page 10

Seaway workers ratify two year contract giving them 4%

(IROQUOIS) - An agreement reached last Friday means 32 St. Lawrence Seaway workers here won't be out on strike.

About 900 employees of the Seaway Authority -"overwhelmingly" voted in favor of a two-year contract that gives them an annual four per cent increase in pay, said Jean Paul Bernier, canal co-ordinator here.

The workers, members of the Canadian Brotherhood of Railway Transportation and General Workers, had wanted a 4.9 per cent wage increase, while the waterway's management was offering 3.1 per cent. To back their demand, the workers voted 70 per cent in favor of striking last month.

In an attempt to forestall a paralyzing strike, the federal government appointed a mediator to start emergency negotiations Oct. 10. Those talks narrowed the gap between the workers and management to 4 per cent and 3.5 per cent respectively.

Both sides had to "give and take" to work out the agreement, which will be retoroactive to Jan. 1, 1985, said Bernier. The workers' last contract expired at the end of 1984.

• Page 10

this week

Lions Club

The Director of Education for Stormont, Dundas and Glengarry was guest speaker at a recent meeting of the local Lions Club. Page 5.

Sports

The Broncos defeated Spencerville this week 9-2 while the Winchester Hawks posted two wins. This and other sports news on page 6.

Election promises

The Liberals have ignored many of their election promises in their recent budget charges Noble Villeneuve on page 9.

Extra billing debate

The extra billing debate that has been ongoing for quite sometime now is all just government propaganda charges one local doctor. Page 12.

FRANK AULT EXCAVATING LTD. BRINSTON - ONTARIO K0E 1C0
CONTRACTING & RENTALS
652-4858
Excavating, Sand, Fill, Gravel. Fence Lines, Rock Trucks, Bulldozers.

CHARLIE'S SPORT SHOP Morrisburg & Prescott
PROPANE FILL-UP
SKATE SALE - For a fit - Come to Charlie's

Bauer Supreme 100's		Bauer Custom Supreme 100's	
Senior	$189.95	Junior	$114.95
Bauer Select 95	$124.95	Junior Supreme	$69.95
Cooperals Start at	$42.95	Pants Start at	$29.95 and up

Open til 9 p.m. evenings - Sundays 1-5 p.m.

Organizers seek more participation in PAID

(MORRISBURG) - Maimed for life or killed - it could be your child, your spouse, your neighbor or you - all because a driver got behind the wheel of a car while intoxicated. With mind and reflexes impaired, a minor catastrophe is not far away, says Vivienne MacKenzie, chairman of Parents Against Impaired Drivers (PAID).

But there has been a disappointing lack of participation in PAID, MacKenzie said at a meeting at the civic centre here Monday night. It needs active members and money to continue its work, she said. People who will help with activities such as speeches and film presentations, fund raising, and presentations to council. All avenues must be explored if the group is to successfully impart this vital message from the high school level right through to the seniors, she said. The small group presently working on the project cannot continue unless others come forward to help build a strong organization, she added.

PAID was instituted approximately a year ago by concerned citizens of Morrisburg and surrounding communities. There was ample evidence that something had to be done to alert people to the ever growing problem, said MacKenzie. PAID isn't a temperance group, she said, noting many of its members enjoy social drinking. Its message is merely to ensure that alternatives are planned so no one gets behind the wheel who isn't fit to handle

• Page 10



Chieftain Photo

Cheering on Iroquois

Iroquois Public School's senior cheerleading squad were the winners at the annual Dundas County public school competition held here recently. Showing off one of the winning formations are: (back, l. to r.) Nickki Easter, Martha Dulmage, Shelley Robertson, Christine Prins along with coach Joahanne Deneault (front, l. to r.) Janis Bouck, Carrie Barkley, Laura Rosenquist and Tammy McEwen. Coach Lynne Barton is absent.

Cook returned by acclamation

Stewart Cook of Edwardsburgh Township has been returned by acclamation to the Leeds-Grenville County Board of Education. Cook has served as a trustee for three years and says they have a good board, a good system and the challenge is to continue to maintain it.

Additional funding of separate schools is a concern and Cook said the board members were unanimous in their views on this subject. The board believes that public schools are for everyone and, as soon as exceptions are made, there is a case for similar demands from other religious groups.

Having made its position clear to the government, Cook says there is little more the board can do to counteract an Ontario government policy. Already, he added, the government grants are not sufficient to cover the needs of the public school system and diversion of some of these funds to the separate schools only compounds the problem.

Cook made it clear his view and that of his colleagues is predicated only on the need to use existing funds efficiently.

Reginald Montpetit dies in Oshawa

(OSHAWA) - A resident of Oshawa since 1949, Reginald G. (Monty) Montpetit died at the Oshawa General Hospital on Sunday, Oct. 6, 1985.

He lived on Wolfe Street.

Son of the late Albert and Ruby Montpetit, he was born on Nov. 28, 1922 at Iroquois, Ontario, and was married there on May 10, 1941.

His wife, the former Pearl Nichol, died before him.

Mr. Montpetit is survived by a daughter, Mrs. Len Phillips (Nancy) of Oshawa) three sons, Jim of Whitby, Fred of Bowmanville, George of Oshawa; two sisters, Mrs. Joe Roberts (Mabel), Mrs. Yvonne Gallagher, both of Iroquois; a brother, Leo of Iroquois and six grandchildren.

Mr. Montpetit was at Armstrong Funeral home.

Service was held in the chapel on Wednesday, Oct. 9 at 1:30 p.m., followed by interment in Mount Lawn Memorial Gardens.

Rev. Elwyn Hughes officiated.

Memorial donations to the Ontario Heart and Stroke Foundation would be appreciated.



Chieftain Photo

Receives badge

Hali Adair received her small craft safety instructor badge from the Red Cross Society last Thursday. The award, which qualifies her to teach canoeing, for example, was presented by her mother, Bonnie Adair, who teaches swimming in Iroquois. Hali trained for the credit in Cornwall and adds it to two other instructor credits she has received.

Joint garbage disposal site possible

Area municipalities will meet in January to discuss establishing a joint garbage disposal site.

Edwardsburgh Township, which initiated discussions for a $100,000 study last winter, has invited Cardinal, Matilda Township, Iroquois, Winchester, Winchester Township and Chesterville to consider the proposal further.

The $100,000 study would consider various aspects of waste management, including economic and environmental concerns as well as current and future needs. Options such as one central incinerator, a major landfill site and recycling will be addressed. Half of the cost of the study would be paid by the provincial ministry of environment, with the remainder to be split between the municipalities according to population.

With only eight years of use left on Matilda Township's dump, which is used by Iroquois in exchange for firefighting township reeve Lorne Strader said the two municipalities should take part in the joint study. He said the township could extend its existing landfill site, but that would mean spending $50-75,000 for an environmental assessment with no provincial subsidy.

"It would just be so much better if we could get in with other municipalities," said Strader, adding he expects Iroquois will agree with his reasoning.

Board chairman acclaimed

Chairman of the Stormont, Dundas and Glengarry Separate School Board for the past two years, Peter Van Moorsel has been returned to the board by acclamation. He has been the representative for Dundas for seven years.

Van Moorsel says that full funding for separate schools is the outcome of the desire of parents to have their children continue their education within their own school system. The curriculum must meet the same provincial and federal educational guidelines as the public schools, he says, but the teaching is carried out within an atmosphere which reflects their religious teachings. Catholics believe they have a constitutional right to their own school system, even though it has never been enacted, he says. The Ontario government and the courts, however, must make the final decision.

BARKLEY FOR DEPUTY REEVE

Upper Canada Playhouse
requires a
MANAGER/ADMINISTRATOR

— part time during the off-season
— full time during the Playhouse season

Duties — Publicity and Marketing
— Fund Raising and Grants
— Responsibility for the operation of the Theatre Building
— Responsibility for Box Office during season

For further information call 543-3298

Send your application and resume to:

UPPER CANADA PLAYHOUSE
P.O. BOX 820
MORRISBURG, ONTARIO, K0C 1X0

Re-elect
Lorne Strader
for REEVE of Matilda

I have represented the ratepayers of Matilda Township for the past eleven years:

2 Years as Councillor
6 Years as Deputy Reeve
3 Years as Reeve

- **South Nation River Conservation Authority Member since 1977.**
- **Chairman 1983 - 84 - 85**
- **6 Year Member of Cornwall and S.D. & G. Children's Aid Society.**
- **Member of Stormont Dundas and Glengarry Agriculture and Reforestation 1985 Planning Committee.**

I remain approachable, experienced and committed to the responsibilities of the township.

On November 12 RE-ELECT
LORNE STRADER for REEVE

Advance Poll - Saturday November 2nd at the Council Chambers, Brinston 9 a.m. - 8 p.m.
November 12 - Eection Day - 11 a.m. - 8 p.m.
- Anyone in need of assistance call 652-2260.

LETTERS

Commenting on golf club issue

Dear Editor:

The issue of the golf club has prompted me to reply as an interested citizen and tax payer also as a member of the golf club.

Mr. Swank, Mr. Leroy and Mrs. Saver say we should not have a sewer system at the tax payer's expense. Their reason is because of the out of town membership and I add to that the tourists that use the facility for recreation.

Some people feel that council class them as second class citizens and have said so.

I believe that we should be proud of this club and the improvements that have been done over the years by many unpaid people who want to see it continue to be a first class club and one that the ordinary people can belong to.

A few years back there was a water line put out to the river. At that time I was a director and asked about putting in a sewer line at the same time. The answer from Mr. Rooney and Mr. Delegarde at that time was "it cannot be done". I find it ironic that a few year's later and the sum of fifteen or twenty thousand later it can be done. I suppose it is cheaper to dig again than do it at that time.

Mr. Leroy you say close it down. I say nuts. You talk about tourists. The golf club draws tourists to this town!

Maybe you want to turn it into a commercial development but it is not on a street in town with residents on both sides so maybe you and your fellow councillor's cannot change the bylaw's to your liking as you did this past summer, namely Victoria St.

Mrs. Saver you said the seven years you have been in council the biggest thing was the start this year of the development across Number two highway. If it takes seven years to get a house on it we should all have a big party at the councillors expense not the taxpayers.

I have noticed in other places that they seem to get things going much quicker but maybe they do not do all the proper research into all the fine print.

Mr. Swank you have chosen to go to Matilda to run in the upcoming election. I hope that all three of you are remembered at the polls by all the golfers because I do not thnk you want votes from second class citizens.

The issue of the shopping plaza has been put front and center by council. I hope that the taxpayers are not expected to foot this bill.

I was under the impression that the merchant's owned the buildings and had some responsibility for the upkeep. We as residents support them so let them do the face lift.

P.S. - Mrs. Saver that one thousand dollars you spoke about was not taxpayer's money and was turned back to council to pay the insurance. It is so easy to forget the benefits that the club puts into this town.

Thank You
Lyle Mattice

CARDINAL RESIDENTS
ELECT
CECIL DUGAN
FOR DEMOCRACY, HONESTY
INTEGRITY, CONCERNED
COUNCILLOR
FOR TRANSPORTATION: 657-3351

Trick or treat safely during Hallowe'en

"Trick or Treat" - most of us remember the expression with pleasure and a few chuckles. There is still tremendous excitement for the little ones as they put on funny faces, and colorful costumes and venture into the night. Behind all the good humoured fun, however, lurks potential danger.

To ensure there is nothing to mar the magic of the evening, the Morrisburg detachment of the OPP and Cardinal Police Department will be out in full force until well past midnight patrolling the townships of Matilda and Williamsburg and the villages of Morrisburg, Iroquois and Cardinal.

Some members of the Morrisburg & Cardinal Fire Departments will strengthen the police patrols while others will be standing by for fire fighting duties.

The Iroquois Fire Department, says Chief Willard Duncan, will be at the ready to respond to the numerous calls they anticipate. Ditch fires are the most frequent problem in town, he said, and added that damage can be appreciably greater when they occur in rural areas.

Parents can play a most important role in the protection of their children, if they follow these tips supplied by Const. Frank Albert of Morrisburg's OPP and Const. Wayne Selleck of Cardinal: Ensure the children are wearing bright clothing, and can see through their masks. They should travel in groups and walk single file along the roadways. A flashlight is also a good item to take along. Very small children should always be accompanied by an adult.

Fortunately, the problem of spiked or laced candies and apples has been rare in this area, but it still a good practice to bring all the goodies home for careful examination.

The Iroquois-Matilda Lions Club Hallowe'en Party at the Iroquois Civic Centre on Thursday, October 31 sounds like a great place to spend the evening. Doors open at 7:00 p.m. and all age groups are welcome from infants to seniors. Judging of the best, or funniest or scariest costumes will commence at 7:30 p.m. Refreshments, treats and games will round out the evening for all.

Keep your kids in their place...





It's the law for everyone travelling in a car... but too many people don't secure their children properly.

For example:
- Small children must have harness straps fastened.
- Child safety seats must be attached to the car by the seat belt.
- When required, tether straps must be fastened.
- Shoulder belts or harnesses should not be under the arms.
- Lap belts should be low on the hips.

Child safety seats are only effective in reducing injuries when they are used properly.

Buckle them in.

Ministry of Transportation and Communications
Ontario
Minister, Hon. Ed Fulton
Premier, Hon. David Peterson

Please
VOTE
Bill
ZANDBERGEN
For
COUNCILLOR
on November 12
Township of Matilda



My family and I are active members of the Christian Reformed Church in Williamsburg.
We farm under the name of Zandbergen Farms Ltd.

- 9 years Youth Leader at our church.
- Presently a director of Ontario Soils and Crops Improvement Association (OSCIA).
- I'm an executive member of the Ontario Soil Management Research Committee of O.S.C.I.A.
- Past member of the Environment Quality sub-committee.
- Past President of Eastern Soils and Crops Improvement Association (E.O.S.C.I.A.)
- Past President of Dundas Soils and Crops Improvement Association
- Past Member of Dundas Farm Safety Association

In return for your support as Councillor for Matilda Township, I promise to be fair and honest in all township matters to help **serve you** as a community.

NEED A RIDE ELECTION DAY? PHONE 652-2243

VOTE [X] **ZANDBERGEN, Bill**

FROM THE FRONT

Matilda

to help him relocate.

To ensure the salt didn't leach into the water table and contaminate other water supplies, the ministry recommended the township cover its sand and salt, clean up salt which covered its yard, pour an asphalt pad for a mixing area and construct a "properly roofed, walled and floored building" to isolate the salt from the environment.

Until it was moved to the dump, the salt was stored in a shed with a dirt floor. Its wall didn't meet the ground, so the salt was able to blow out.

Strader estimates less than 20 tons of salt were transported from the shed and yard to the dump, and said it should be removed by mid-December when the upgrading of existing storage facilities is completed.

Thompson said the township's attempt to clean up the area is commendable, but she doesn't want any damage -- to the environment or another family -- caused by the temporary storage. She would prefer the township take proper precautions.

"I don't care if my taxes are up a bit if it's to protect the community", she said.

On the wings of tomorrow...

...rides a hope that our rich wildlife and waterfowl heritage will be a legacy for the future. We've been turning that hope into reality for almost 50 years.

We're Ducks Unlimited—privately funded, non-profit and dedicated to preserving waterfowl habitat in Canada. Our quest involves thousands of people across the country.

Join us! Give the "wings of tomorrow" your active support—today.

Write:
Ducks Unlimited Canada
1190 Waverley Street
Winnipeg, Manitoba R3T 2E2

Winchester Hospital emergency service

(WINCHESTER) - Winchester District Memorial Hospital successfully handles emergency patients during the late evening and night shifts, says Bert Stel, executive director of the hospital.

It takes the collective cooperation of the doctors in the various communities served by the hospital, the emergency and surgical nursing staff, laboratory technicians, and many others whose duties affect patient treatment. All essential hospital units have an "on call" system said Stel, including people such as the chief engineer and maintenance superintendent.

In life threatening situations, Stel said it usually possible to get a doctor from the village of Winchester within minutes. The initial assessment of the patient's condition is made by the nurses who are experienced in this field, he added. A nursing supervisor is always on duty for the overnight shift. Ambulance drivers also greatly assist, by radioing the condition of the person being transported.

Most emergencies are not life threatening, said Stel, and the staff on duty are capable of doing whatever is necessary pending the arrival of the patient's doctor, or a doctor "on-call".

Larger centres usually have doctors on duty 24 hours a day, but this is neither financially feasible nor required at Winchester Hospital, he said. It is not a teaching hospital so it doesn't have interns available for night duties, and the few cases admitted per night could not justify the cost.

The only practical choice on Nov. 12th

Michael AULT
Matilda Township Council
X



The only candidate with experience and knowledge in all areas which pertain to the Municipality of Matilda

- Married with two children attending school
- Own and operate a farm in the Township
- Employed with a Civil Engineering Co. as construction supervisor on all types of construction, including roads, bridges, subdivisions, waste disposal, etc.
- Design and supervision of drainage, all types
- In the engineering business, have dealt with municipal employees at all levels as well as politicans
- Have worked for others and have people employed
- 5½ years previous experience on Matilda council
- Several years on Recreation Committee and always involved in recreation
- Sincerely interested in the well being of the Township and all its residents

Thank You For Your Support MICHAEL AULT



Do I have to?

Last Saturday, was apple day for the Iroquois-Morrisburg Beavers and Cub Scouts but Ryan Johnston seems more concerned with getting home to a warm cup of cocoa.

Chieftain Photo - S. Dea

Cardinal poppy blitz planned

(CARDINAL) - Sun. Nov. 3, the members of the Cardinal Legion Branch 105 will parade to the Anglican Church for their annual church parade. Following the service, they will go to the Legion for lunch.

Sunday afternoon, the Legion members will be going door to door for their annual poppy blitz in Cardinal and surrounding areas.

The Armistice Banquet will be held Sat. Nov. 9 at the Cardinal Legion, with a social hour, at 5 p.m., the banquet at 6:30 p.m., dancing to Rythmn Incorporated from 9 p.m. to 1 a.m.

Their annual Remembrance Day service will be held Mon., Nov. 11. The Legion members are asked to form up at the Benson School at 10:30 a.m. and will parade to the cenotaph for the service.

Loyalists hold annual meeting

by Lynne O'Brien Cook, U.E.

The annual meeting of the St. Lawrence Branch of the United Empire Loyalist Association of Canada was held at the Lunenburg United Church Hall Sun. Oct. 20, 1985.

President Mildred Leitch thanked all the members for their support during the Annual Convention held in Cornwall in June. She also announced that the 1986 convention will be held in Belleville.

Past president Stanley McNairn informed the gathering why the Thanksgiving bus trip to the Mohawk Valley had been cancelled, and hoped that the trip will be scheduled in 1986.

Keith Casselman, treasurer; Lynne O'Brien Cook, genealogist; and Florence English, secretary, gave their annual reports. Mrs. English 4 years as secretary, and Mr. Casselman, treasurer for 7 years, were presented with gifts on behalf of the Branch as they retire from the executive.

Mrs. Leitch conducted a In Memoriam Service for the deceased members, including the late Earl Scott Munro who passed away Oct. 16th.

The new executive was installed by Stan McNairn - President, William J. Patterson, Cornwall; 1st Vice, Mrs. Mabel MacLean, Summerstown; 2nd Vice, Mrs. Lynne Cook, Morrisburg. 3rd Vice, Mr. Glenn Dafoe, Ingleside. Secretary, Mrs. Beryl Morrison, Ingleside; Treasurer, Mrs. Mildred Leitch, Cornwall.

Mrs. Leitch was presented with the past president's Jewel by the new president W.J. Patterson. A gift was also presented to Mrs. Leitch on behalf of the members.

President W.J. Patterson asked for suggestions from the members on how to change the meetings, what they would like to see and how to improve the branch. A problem that bothers many of the members, is to reach people in the area, to get them interested in the Loyalists, and to get them out to meetings.

X JOHNSTON FOR DEPUTY REEVE

VOTE
RENE BENOIT
FOR REEVE
BECAUSE WE BELIEVE
EDWARDSBURGH
NEEDS
A New Democratic Sense of Direction

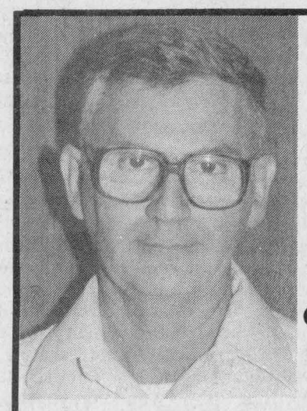

VOTE
FOR
JOHN DUGAN

Honest Democratic Government

DUGAN, John | X

40 YRS.

Mel Johnston Chevrolet Oldsmobile Ltd.

40 YRS.

"SMALL TOWN CANADA"
KEMPTVILLE

KEMPTVILLE 258-3403
OTTAWA 692-4305

30, 1985 CARS & TRUCKS ON SPECIAL IN CELEBRATION OF OUR 40TH ANNIVERSARY

COME ON IN AND WRITE YOUR OWN DEAL

#795 CHEV S10 PICK-UP V6 manual, white with black mouldings, AM/FM stereo, plus much more! **$10,109.75.** Sale Price

#796 CHEV S10 PICK UP V6 Manual, Doeskin Tan, AM/FM Stereo, plus much more! **$10,109.75.** Sale Price

#746 CAVALIER TYPE 10 COUPE 5 speed manual, AM/FM Stereo, "Sporty", plus much more! $9,626.50. Sale Price

#727 CHEVY CHEVETTE 4 door automatic, AM radio, two tone paint, plus much more! **$8,074.75.** Sale Price

#717 CHEVETTE 4 door automatic, power brakes, sport wheels, AM/FM Stereo, plus much more! **$8,295.00.** Sale Price

#655 CELEBRITY 4 dr. sedan, white-maroon inside, AM/FM Cassette, "Eurosport" pkg., roof panels (glass), plus much more! **$14,499.00.** Sale Price

#626 CELEBRITY 4 Dr. Maroon metallic, air conditioning, 2 tone paint, AM/FM cassette, plus much more! **$14,422.00.** Sale Price

#711 CAMARO "Z28", bright red, T-tops, power windows, AM/FM Cassette, plus much more! **$17,734.00.** Sale Price

#517 CAMARO BERLINETTA T-roof, power windows/locks, bright maroon/grey, AM/FM cassette ETR, plus much more! **$17,986.00.** Sale Price

#588 CELEBRITY 4 Dr. Light brown metallic, fuel injected engine, automatic, AM/FM seek & scan, plus much more! **$12,468.00.** Sale Price

#417 CAMARO 305 V8 engine, 4 speed, auto overdrive, tinted glass, rear spoiler, plus much more! **$13,635.00.** Sale Price

#719 CHEV. IMPALA Sedan, 2 tone paint - silver, 305 V8 engine, air conditioning, cruise control, plus much more! **$15,204.00.** Sale Price

#544 CAPRICE CLASSIC 4 door, air conditioning, power windows/locks, AM/FM cassette, plus much more! **$17,559.00.** Sale Price

#512 CHEV. CHEVETTE Power steering/brakes, tinted glass, sport wheels, AM/FM, 3 speaker sys., plus much more! **$8,627.00.** Sale Price

#486 CHEVY CHEVETTE 4 dr., automatic, power brakes, AM/FM stereo, tinted glass, plus much more! **$8,614.70.** Sale Price

#757 T-10 BLAZER Doeskin Tan, power tailgate, five speed manual, FM Radio, plus much more! **$12,478.85.** Sale Price

#520 S-10 EXTENDED CAB, silver and blue, Tahoe package, floor console, bucket seats, plus much more! **$14,668.25.** Sale Price

#771 S-10 EXTENDED CAB Red and grey, large fuel tank, halogen headlights, Tahoe package. **$13,203.70.** Sale Price

#755 T-10 EXTENDED CAB 4X4, apple red, jump seats, locking differential, fuel tank shield, plus much more! **$14,616.75.** Sale Price

#782 S-10 EXTENDED CAB Midnight black, sunshine striping, chrome mirrors, heavy duty shocks, plus much more! **$12,634.60.** Sale Price

#405 S-10 Pick-up Frost white, heavy duty payload, V6 motor, heavy duty springs. **$12,467.75.** Sale Price

#456 CUTLASS SUPREME COUPE, Chestnut metalic, tinted glass, pulse wipers, Rallye instruments, plus much more! **$14,552.25.** Sale Price

#681 CIERA BROUGHAM SEDAN Teal blue metalic, tinted glass, sport suspension, automatic overdrive, plus much more! **$15,389.35.** Sale Price

#661 SILVERADO PICK-UP Red and white, overdrive transmission, sliding window, rally wheels, plus much more! **$13,590.75.** Sale Price

#491 CALAIS SUPREME Two tone grey and red, reclining buckets, power windows, cruise control, plus much more! **$14,700.30.** Sale Price

#678 CIERA BROUGHAM SEDAN Gold metalic, power trunk, stereo cassette, fuel injection, plus much more! **$14,873.20.** Sale Price

#774 T-10 BLAZER 4X4 White and red, deep tinted glass, roof rack, heavy duty battery, plus much more! **$15,649.90.** Sale Price

T-10 EXTENDED CAB 4X4 Bronze, sliding window, heavy duty shocks, Durango package, plus much more! **$14,774.80.** Sale Price

T-10 PICK-UP 4X4 Silver, chrome mirrors, four speed automatic, transfer case shield, plus much more! **$13,626.90.** Sale Price

PLUS MANY MORE BRAND NEW 1985 S TRUCKS ON THE WAY

OPEN MON. THRU THURS.
9 TILL 9
FRI. & SAT. 9 TILL 5
OCT. 21 TILL
NOV. 3 ONLY
9.5% ON SELECT MODELS

Come on in and write your own deal
Our salesmen will be here to assist you.

NOTICE: To our customers our salesmen have been instructed to present **any offer.**

Way to Go Chevy!

THE IROQUOIS CHIEFTAIN

A community newspaper serving the Seaway valley

A member of the Canadian Community Newspaper Association and the Ontario Community Newspaper Association

TELEPHONE 652-4395

Published every Wednesday at Iroquois by the Chieftain Publishing Company

Publisher & President - **G.A. Crawford**
Managing Editor - **Brian Crawford**
Sales Manager - **Ann Marie Crawford**
News Editor - **Judy Racine**
Contributing Editor - **Ken Kirkby**

SUBSCRIPTIONS $12/YEAR LOCALLY - $14/YEAR OVER 40 MILES OR HOUSEHOLD DELIVERY - $48 PER YEAR FOR OTHER COUNTRIES
SECOND CLASS MAIL REGISTRATION 1361
P.O. BOX 529, IROQUOIS, K0E 1K0

Answer needed soon on shoe quotas

by Noble Villeneuve
M.P.P. Stormont, Dundas and Glengarry

Early in October, I had the opportunity to meet with the Honorable James Kelleher, Minister for International Trade. to talk about the possible removal of quotas on imported shoes. This is an important issue to many residents of Alexandria and the surrounding area who are involved in shoe manufacturing.

The Federal Government must provide an answer soon as to the government's intentions, and whichever way it decides, Canadians could face difficulties. If quotas are removed, then the manufacturers of women's and girls' shoes, in particular, could be hard-hit, and jobs could be lost. However, if quotas are retained, the European Common Market has already threatened to retaliate against other Canadian products.

During our meeting the Minister assured me that he shares the concerns of those who would be affected and that Ottawa is looking at ways to alleviate any repercussions resulting from quota removals.

Senior Services and Information in Ontario.

Health and Welfare Canada has reported that an estimated 30,000 Ontario seniors are still elibigle, but have not applied, for the federal government's spouse's allowance benefit, whch was introduced in June.

Widows and widowers between the ages of 60 and 65, with incomes of less than $11,000 a year, are eligible for the benefit. A recipient with no income, for example, would receive $548.67 per month. Payments which began in September will be paid retroactively to late applicants.

At age 65, people in need qualify for the federal guaranteed income supplement.

If you think you may qualify for the new allowance and would like to apply, you can obtain a copy of the application from any Income Security Programs District Office in your area. You will find these district offices listed in the blue pages of your telephone directory under Income Security Programs.

On the provincial scene, there are a number of programs and services specifically geared to our senior citizens. A small, but concise booklet which describes each of these is available from the Ontario Seniors Secretariat at 700 Bay Street, 3rd Floor, Queen's Park, Toronto, Ontario M5G 1Z6. If you wish to phone them directly to obtain a copy of the booklet, or to ask questions, call collect to (416) 965-5106.

The travel office at Queen's Park also has some interesting and inexpensive outings prepared with seniors in mind. They can be day outings or even over night trips. For those interested in using their own vehicle they have a pamphlet that describes fall motoring trips. Copies of these publications can be obtained from the Ontario Travel Office, MacDonald Block, Queen's Park, Toronto, Ontario M7A 2R9 as well as from your local travel office in Cornwall at 933-2420 or in St. Eugene at 674-2000 or call toll-free at 1-800-268-3736.

Promoting equality for all a priority

by Norm Warner
Stormont-Dundas M.P.

Flora MacDonald, Minister of Employment and Immigration, introduced legislation in the House of Commons that will remove employment barriers and promote equality for women, aboriginal peoples, persons with disabilities and visible minorities.

The legislation, which applies to federally-regulated businesses with 100 or more employees, will improve the status of persons who are traditionally underemployed or denied employment opportunities for no valid reason.

The legislation will require federally-regulated businesses to implement Employment Equity. In addition, commencing in 1988, these companies will be required to submit annual Employement Equity reports to the Minister of Employment and Immigration. These public reports will indicate the participation rates and pay levels of the designated groups within each businesses. The Minister of Employment and Immigration will consolidate the information submitted; analyzed employment trends of the designated groups; and assess the overall achievement of employment equity on a national and sectorial basis.

Miss MacDonald said: "The

Continued on page 12

Give them a smile!

It takes a great deal of time and energy and guts to knock on doors asking for support at election time but all over this area many dedicated people are doing just that. They are seeking to get elected to a position that will give them headaches, nightmares at times, lose them friends and acquaintances for sure, and for the pay they get, more than likely it will end up providing them with much less than one dollar per hour. A great deal less than the minimum wage, no matter how you count it.

Just why people do this to themselves is a wonder to many others. In the first place, many of them have families, from children to grandchildren, to husbands and wives. All of them have other responsibilities. And it costs them money from their own pockets to seek election.

They advertise, they have cards printed, letters printed, to hand out explaining who they are, what they can do, and asking your support.

Most of the electioneering is done at night and on week-ends when more people are at home. That's the time when most people want to be with their families or enjoying their own hobbies. But there they are driving down the road, getting out in the rain, sometimes taking abuse for what the taxpayer thinks they didn't do right the last time they were in office, and in general they are working hard at seeking a thankless job.

Here's a tip of our hat to them all, even those we aren't going to vote for ... whoever that may be.

K.K.

The sounds of fall

Leaves have almost all gone, the air is considerably cooler, we've had more rain than we need, electioneering is coming to an end soon, it's time to take the boat out of the water and above all, it's time to get those snow tires on the heap ready for the first snow.

Doesn't that paragraph above just leave you cold?

But those are the signs of Fall and they won't go away. The only consolation to all this, of course, is that Spring will automatically follow Fall as it always has. Dig out the Winter underwear, tape the windows and doors, have the furnace checked, the oil tank filled, the chimney cleaned and the pipes also, and when all this is done, keep watching out the kitchen window for those first flakes, secure in the knowledge you've done all you can to make yourself comfortable for the coming Winter.

Canadians, for the most part, have come to live with Winter's woes and while some escape to the sunny south for all or part of the Winter, many still enjoy our country's predictable cold and snow. There are those who like snowmobiling, tobogganing, skiing, skating, hockey, broomball, among other Winter sports and as in everything else, is you keep yourself busy, then the time passes quickly and it will soon be time to think of planting seeds indoors in January and February for early Spring planting.

Looking at Winter this way, don't you already see Spring coming?

Have a happy Winter ...

K.K.



Looking back

40 YEARS AGO THIS WEEK -

Hallowe'en was celebrated by the Y.P.U. with a party staged by that group. The program, held a suitably decorated Brinston Memorial Hall, opened with a welcome and a "tattler" by two members, Dorothy Armstrong and Mrs. Brooks Hanes. Brooks Hanes then gave his rendition of the origin of Hallowe'en, followed by holiday music and ghost stories by Margaret Taylor and Rev. Taylor. Next, 50 ghouls participated in a costume pageant which was won by Paul Lennox, Mrs. Charles Armstrong and Stanley Morton. The remainder of the evening was spent in conversing with the visiting gypsy and playing games appropriate for the occasion. Finally, the Chieftain has one question to ask any reader which might have attended the festivities -- What is a tattler?

20 YEARS AGO THIS WEEK -

The Post reported that, due to the fact Oct. 31 of that year fell on a Sunday, Iroquoians would be visited by the usual ghosts and goblins at a far-from-usual time -- Sat., Oct. 30. To provide citizens with an alternative to the traditional trick-or-treating, the Iroquois Lions provided "youngsters up to the age of 99 with a night of fun in the Civic Centre." This included prizes for best costumes and lots of goodies to munch on. Immediately following the festivities, a dance was held in the Civic Centre.

The Post reminded readers the election was just a few days away, re-introducing Progressive Conservative candidate, Jean Wadds, who sought re-election.

10 YEARS AGO THIS WEEK -

Iroquoians coped with the postal workers' strike by various means. Unemployment Insurance cheques were made available at the Morrisburg Civic Centre from 1 p.m. to 4 p.m. Wednesdays while courriers brought Workmen Compensation Cheques to Brockville for local residents.

High speed chases

Guest Editorial

The tragic recent highway crash near Walkerton Ontario in which three people, including a young Ontario Provincial Police constable, died has renewed the cry for a review of the policy regarding high speed police chases in this province.

Controversy is natural following such an occurrence. But in Ontario a review of the situation seems warranted given the recent history in which a number of tragedies have occurred.

Opponents of police chases state that once officers have identified the vehicle involved (if they are close enough to determine the license number) there is no need to chase the offending vehicle any further.

This argument holds water to some extent. However the idea falls flat if the vehicle is, for example, a stolen car or truck used in the commission of a crime. What do the police do? Let crime suspects get away!

It is hardly a cut and dried situation. Circumstances come into play and that is what must be considered in any study of the issue.

Another huge consideration is the large number of innocent people affected by police chases. In the Walkerton case two of the victims were in the car being pursued. Often though it is innocent people, in vehicles who just happen to be in the wrong place at the wrong time, who become victims in accidents resulting from chases.

It's a big issue.

What must be determined is if the price, in human terms, resulting from chases is too high.

If it is, then the present policy must be changed.

The Carleton Place Canadian

The Iroquois Chieftain welcomes your opinion. Write "Letters to the editor" Box 529, Iroquois K0E 1K0

The trials of summer

Bill Smiley



AH, summers are not what they used to be, except for the young. They're not as long, not as hot, and not as mysterious. That's the story of our recent one, at least in my books.

It was cool and wet, fine October weather in July, not one night sweltering in bed, listening to the one mosquito that had penetrated the screen. In fact, even the bugs were hibernating: "Too cold for me, Mama. Too wet for me, Daddy." Only a few intrepid earwigs seemed to tough it out.

Do you panic and start smashing and squashing when an earwig scampers across your bathtub? I do.

August was even more of a disaster, at least for me. The toilet tank, on my downstairs Johnny burst one night after a fierce thunderstorm. I'd heard water running, but thought it was off the roof.

Went downstairs and walked (in my slippers) into half an inch of water on the kitchen floor, a river running down the basement stairs, and, when I waded to the basement, two inches down there, with more pouring down every second.

Started throwing towels all over the place. The water kept gushing out of the tank. Fiddled with it. It kept spurting through the busted tank, like an elephant having a leak.

Thank the Lord for plumbers, especially when they're old friends and good Anglicans. We got her stopped. That is, I dashed about in my sodden slippers, trying to keep it from flowing onto the hardwood and under the rug, and Tom had enough sense to turn the water off, at some secretive tap in the basement, which I hadn't been able to find.

Then came a man from the insurance company, with a sixty-foot snake that sucked up all the water. Jolly good. But it was not to be. Next morning, my upstairs toilet overflowed and I went through the throwing-towels routine again.

Oh, well, these things are sent to try us. I don't know for what. I don't want to be in charge of the towel-throwing department when the next Flood comes along. Meantime, I'm going to have an awesome plumber's bill.

Summer, of course, was not all bad. Some old friends sought me out. I was invited to Victoria, B.C., the Ottawa Valley, to Goderich, Ont., by old airforce friend Anderson, to Georgetown for a meal any time, to the Bruce Peninsula, and so on.

And I got gifts. Don McCuaig, an old newspaper friend, gave me a copy of *Dieppe and Beyond* by John Patrick Grogan (isn't that a lovely Ottawa Valley Irish name?) describing the life of a young Canadian captured at Dieppe, and his life as a P.O.W. It is a good read, and can be bought from Juniper Books, R.R.2, Renfrew, Ont.

Another old newspaper friend, George Cadogan, dropped around and I stuck him for lunch and a good reminisce.

An old golfing buddy, Bruce Coran, turned up. Hadn't seen him for twenty-odd years. He didn't bring me a present, but a memory. One time, he took four swings with a 4-wood and moved the ball forty yards. Then he calmly took the golf club, put his foot in the middle of the shaft, bent it double, and threw it into the woods, without altering his composure, except for the face turning purple.

Back to gifts. My son, Hugh, brought me an eight-pound Arctic char (frozen, of course) from Baker Lake, N.W.T. Hugh was quite pleased with himself, but what does an aging widower do with a great, hairy eight-pound fish? We solved it by giving half to the neighbours, cooking up some steaks, and making a massive fish salad. It's delicious, just like salmon.

Even Ben, my grandboy, left me a souvenir. Of course, he usually does. Last March Break, it was a rung kicked out of the bannister. This time, it was a baseball through a storm window and screen.

And I received numerous gifts by mail: everything from being accused as a male chauvinist to an excellent writer: but I'll deal with these in another column.

Another gift, as summer waned (how does one wane?) was an evening with old student and comrade, Julie, home after a year in France, and oh, so sophisticated. We split a bottle of wine (not chilled, as she scolded), she gave me good advice, and we parted with a hug and kiss. First time I've kissed a girl in a year or two. It wasn't bad. In any way.

The lady who keeps my house from looking like a hovel, Evelyn, keeps bringing me corn and tarts and muffins. Gerry, the young guy who keeps my place from looking like a jungle, kept it looking like a well-bred jungle.

Not a bad summer? Except. Except, I got word that my little brother had died. I'd thought of visiting him this fall, in England. Too late.

the bottom line

EVEN THE MOST LIBERAL MOTHER AND FATHER must learn, by the time their children reach about age two, how to say no. They give in at their peril.

IT'S A LESSON the moms and dads in our various governments might apply to their bailiwicks, whether they're dealing with their own offspring, such as Crown corporations, or waifs at the door looking for corporate handouts. The hard fact is that for the most part bailouts are a waste of public money.

NO DOUBT SOME FIRMS WILL DIE and many employees will suffer job setbacks if government largesse dries up. But the bulk of evidence, from this continent, Europe and even Japan shows that what economists call "industrial policy" - which really means government intervention - is not productive. Look at New York City, for example, which in 1975 appealed to Washington for a federal life buoy to keep its head above water. Then-President Jerry Ford sent them packing with nary a penny. Today, The Big Apple is not only not rotten, but claims to be the healthiest municipality in the U.S.

THAT SAME KIND OF WILLINGNESS TO SAY NO has been evident in much of the economic strategy of the U.S. And now their economy is adding about 300,000 new jobs a month, mostly in the service sector which just happens to be largely made up of smaller firms.

ON AN INDIVIDUAL SCALE, a survey of two million workers who had found jobs after being displaced in the recent economic upheaval revealed that although many were making less money, fully 55 per cent were taking home as much or more in their new positions. In the 1970's, U.S. employment grew by 25 per cent. Translated into jobs, that means that in the last decade, while Europe was losing more than three million jobs, the U.S. added 24 million from a smaller employment base.

EVEN JAPAN'S EMPLOYMENT GROWTH RATE, at 10 per cent during the 1970's, falls far behind the U.S. where government policy encourages competition and discourages direct government assistance. The U.S. nurtures the formation of small firms, yet accepts the cruel fact that many will fail. It realizes that the important point is that business births outnumber deaths. In fact, small service firms in the U.S. form at twice the rate they die. And the bottom line result is more jobs.

NOT ONLY THAT, BUT SMALL FIRMS are expanding even in sectors which are struggling, such as steel, where mini-mills are finding markets the big boys can't fill. What all this means is that the free market situation which predominates south of the border is enabling the U.S. to provide more jobs for its citizens. The people who make the political decisions have learned how to say no, to keep their noses out of other people's business.

SOME OF THAT SPIRIT IS SHOWING in the latest federal budget from Ottawa with its emphasis on decentralization and personal investment decision-making.

IT IS A STEP IN THE RIGHT DIRECTION, a painful one for many, but no one ever said saying no is easy.

*** ***

THIS WEEK'S BOTTOM LINE: The easiest way to figure the cost of living is to take your income and add ten percent.

Director of Education addresses Lions Club

The practical aspects of full funding for Roman Catholic Schools were explored last Monday evening as members of the Iroquois-Matilda Lions Club heard an address by Rosaire Leger, director of education for Stormont, Dundas and Glengarry.

Following an introduction by club president Don Fairweather, Mr. Leger noted that he was not prepared to discuss the political side of the issue, but was going to try to explain how the government policy would actually be implemented in our local area.

Bill 30, the controversial legislation that is before the House would, he said, create two competing, publicly funded school systems. If passed by the Legislature, as of Jan. 1, 1987, all separate school assessment would go to the Roman Catholic School System. Leger stressed that the S.D. &G. board did not want to get into a costly battle for students to either school system and that there can be no discrimination as to race, creed, or nationality.

As an example of the co-operative spirit being shown in S.D. & G., Mr. Leger explained the use of part of one of the school buildings in Cornwall by the separate board. he predicted that this would continue to be the pattern. "The government has told us," he said, "that no new schools will be built to accommodate the separate high school system."

He added that both boards hope to co-operate on such items as transportation, maintenance, food services and many other common items.

Following his address, Mr. Leger answered questions from Lions and their guests and was then thanked by Lion Ross Dulmage.

In other Lions Club news, the club entertained a number of prospective new members, October being membership month. The present membership stands at 31 and the club is hoping to be able to induct several new members later this fall.

Plans are in the works for several projects to take place within the next few weeks. The club will be hosting two all-candidates meetings: one in Iroquois and the other in Matilda. As well, Lions will host a fund-raising musical evening at Seaway District High School Nov. 23. Then, Sat. Dec. 7, the Christmas season gets started with the annual Lions Christmas dinner and dance, open to the community.

Several Lions members are busy working with the local group committee for Beavers and Cub Scouts. When the local Cubs and Beavers were in danger of losing their charter due to lack of a sponsoring body, the Lions agreed to become the sponsors of the local boys' groups. As a result, several Lions members now form the nucleus of the group committee to ensure that it continues on from year to year.

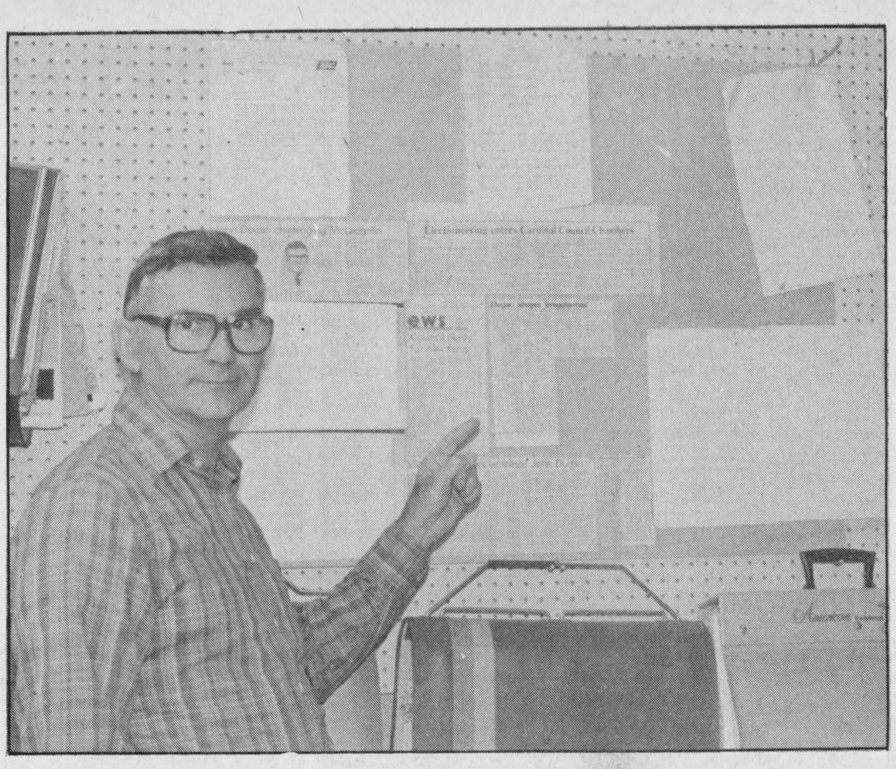

Proving his point

Cardinal councillor John Dugan, who is challenging reeve John McLaughlin in the Nov. 12 municipal election, points to a bulletin board of council activities he recently compiled. The board proves, he said, that council doesn't follow proper procedure in approving expenditures.

Chieftain Photo

Henry DeVries dies at age 74

A local man passed away October 10, 1985. Hendrik (Henry) Albertus DeVries, 74, died suddenly at Winchester District Memorial Hospital.

Formerly of Electric, Ontario and Diemen, Holland, Mr. DeVries was born in The Leek, Netherlands and was a farmer in Matilda Township for 27 years.

He is predeceased by his second wife the former Cornelia Vanderwoerdt. They were married at Wallaceburg on April 20, 1957. He is also predeceased by his first wife the former Gysberta Arends. They were married Mar. 5, 1943 at Diemen, Holland. He is also predeceased by his father Onne DeVries, and mother Aaltge Devries (formerly Houtman).

Mr. DeVries is the dear father of Corneilius of Belleville, Fred of Brinston, Connie (Mrs. John Schuler) of Brockville, John of Williamsburg, Alice (Mrs. Sheldon Ouderkirk) of Newington, and Linda (Mrs. Albert Harbers) of Brinston.

He is a brother to Fred of Charham, Harry of Holland, John of Dresden, Kees of Johanesburg, S.A., Pete of Holland, Mrs. Alie Luyt of Chatham, Mrs. Jannie Slagter of Holland, and Ellie (Mrs. Bertus Leemhuis) of Holland. He is also survived by 14 grandchildren.

Funeral services were held at the Christian Reformed Church, at Williamsburg Mon. October 14th, 1985 at 2:30 p.m. Interment was at Williamsburg Community Cemetery. The Rev. Wieger DeJong presided at the service.

Pallbearers were: Burt Mudde, Dale Casselman, James Kolff, Herman DeVries, Hemmo Buter, Sikke Mulder.

For thousands of Canadians, arthritis research is paying off.

Town & Country Chrysler Limited
Smiths Falls and Kemptville
Full Line Dealer
CARS TRUCKS
Many Makes and Models of
RELIABLE Used Vehicles
Local Representative
AMBERT BROWN
652-4590

Alternative School graduation

(CORNWALL) - The alternative school of the Stormont, Dundas and Glengarry County Board of Education will hold its first graduation ever here Nov. 15.

To be held at Cornwall Collegiate and Vocational School on Sydney St., the ceremony will honor the 170 people who have graduated since the school opened in 1978.

Graduates range in age from 18 years old to senior citizens, and they're urged to attend this evening to recognize their accomplishments, said the school's dean of English language programs JohnBrady.

Anyone interested in attending should call the school at 937-0120 before Oct. 25 to get further information.

Annual Bazaar

At the last meeting of the ladies auxiliary of the Cardinal Fire Department, it was decided to hold their annual Christmas bazaar and bake sake Sat., Dec. 7, at the St. John's United Church Hall.

Euchre winners

There were nine tables of euchre at the Sacred Heart Euchre Tues., Oct. 22.

The first prize for the ladies was won by Eva Lippert with 86 points and second prize went to Nellie Rayneau with 70 points.

There was a tie with 77 points for the men's first between John Hilger and Vern Fader, while second prize was won by Steve Brady with 65 points.

The door prize was won by Eileen Typhair. The next euchre will be on Tuesday Oct. 29, at 7:30 p.m. Refreshments are served and everyone is welcome.

SAVER
FOR
COUNCILLOR
--- EXPERIENCE ---

TO THE ELECTORS OF MATILDA TOWNSHIP

A vote for Charles Barkley for Deputy-Reeve of Matilda Township on November 12 is a vote for prompt, honest, action in helping resolve the problems that face the Matilda Council for the next three years, so

Vote BARKLEY for Deputy-Reeve

In The Churches

Anglican Church OF CANADA
Parish of Morrisburg - Iroquois
REV. DAVID CRAWLEY
Phone 543-2867
SUNDAY NOVEMBER 3rd
Trinity 22
HOLY COMMUNION -
St. James, Morrisburg - 8:00 a.m. & 11:00 a.m.
(reg. church school)
St. John's, Iroquois - Family Eucharist - 9:15 a.m.
Guest preacher at 9:15 & 11:00 a.m. services. The Rev. David Price, Youth Co-ordinator, Diocese of Ottawa.

Matilda Pastoral Charge
UNITED CHURCH OF CANADA
Rev. Allen Tysick
Brinston - 9:45 a.m.
Hulbert Valley - 11:00 a.m.

PHILADELPHIA PENTECOSTAL CHURCH
Cardinal, Ont.
Invites YOU to come and worship with US.
Services -
Sunday School - 10:00 a.m.
Morning Worship - 11:00 a.m.
Evangelistic Service - 7:00 p.m.
Free Transportation:
Call 657-3244 or 657-3349.
Come and Expect a MIRACLE

Iroquois Pastoral Charge
UNITED CHURCH OF CANADA
Rev. Herb Klaehn
B.A., M.Div.
Church Service 11:00 a.m.

THE Presbyterian Church IN CANADA
KNOX CHURCH, IROQUOIS
Rev. Tijs Theijsmeijer
B.A., M. Div.
Church at 11 a.m.
-Sunday School at 9:45

St. Cecilia's Church
Rev. James MacGillvray
ST. CECILIA'S CHURCH
Sunday - 9:00 a.m.
Confessions -
Before Masses -
St. Mary's - Morrisburg
Saturday - 7:30 p.m.
Sunday - 11:00 a.m.
Confessions - Before Masses

Morrisburg Pentecostal Church
Pastor: Robert W. Farbin
Church 543-2681 Home 543-3450
Wednesday -
7:00 p.m. Family Night
Sunday -
9:45 a.m. Christian Education Hour
10:45 a.m. Worship the Word
7:00 p.m. Praise Gathering
Dial-a-Prayer 543-3456

Christian Reformed Church
Williamsburg, Ont.
MINISTER:
Rev. Wieger DeJong
9:30 a.m. - Morning Service
7:30 p.m. - Evening Service
Nursery provided during both services
* * *
"Faith 20" - can be viewed every morning at 5:00 a.m. on Channel 6.



Let us worship together

Red&White Red&White

fresh cut chicken legs part backs attached "Limit 5 lbs. per family purchase" kg 1.52 lb. .69

Clover Leaf pink salmon 7.5 oz. tin Limit 4 tins per family purchase .99

Old South orange juice frozen, unsweetened grapefruit juice or, regular or pulp-free unsweetened orange 12.5 fl. oz. can .99

from the tropics bananas /kg .64 lb. .29

shoulder roast pork picnic fresh from the shoulder kg 1.96 lb. .89

Fresh Pork Shoulder (kg $3.06) BUTT CHOPS lb. 1.39
fresh cut part backs attatched (kg 1.96) CHICKEN THIGHS .89¢
Maple Leaf select round fancy "Up to 1/2 PRICE OFF" 175 g pkg. LUNCH MEATS .99¢
regular or all beef WIENERS 450 g pkg. 1.79
Maple Leaf tray pak (pork or beef) 500 g. pkg. SMALL LINK SAUSAGE 1.79
by the piece, end portion (kg. 2.84) Maple Leaf BOLOGNA lb. 1.29
BONELESS BEEF STEW 4.17 kg. per lb 1.89
REGULAR GROUND BEEF 2.62 kg per lb 1.19
BURNS (STORE SLICED) CHICKEN LOAF 3.72 kg per lb 1.69
BURNS COIL POLISH SAUSAGE 3.72 kg per lb 1.69

tomato juice Libby's fancy 48 fl. oz. tin 89¢

diet or regular, 750 mL btl. Coke. plus .50 per btl. deposit .59

Weston Mealtyme bread 60% whole wheat 675 g loaf .59

General Mills Pro Stars or, 400 - 575 g box regular or honey nut Cheerios 2.29

assorted regular or light touch pudding or yogourt Laura Secord 4 x 142 g cont. mini desserts 1.99

save 40¢ with this coupon on the purchase of Nabob coffee regular (any grind) Offer expires Saturday, November 2, 1985. Limit one coupon per purchase. For redemption, mail to: Herbert A. Watts, c/o Nabob Foods, 455 Horner Ave., Toronto, Ontario M8W 4W9. 85026

bacon sliced side Maple Leaf 500 g pkg. 1.99

Campbell's soup 10 fl. oz. tin condensed chicken noodle or cream of chicken .39

Nabob without coupon $2.89 custom roast tradition - fine, extra fine or regular grind ground coffee 369 g vacuum pak with coupon below 2.49

Pronto paper towels 2 roll pkg. .89

or plain spaghetti sauce (28 oz. tin) Catelli pasta assorted (1000 g pkg.) .89

apple juice 48 fl. oz. tin Allen's pure .99

Soft Margarine (4 lbs. tub) BLUE BONNET 3.49
Limit 3 doz. per family Grade A Large EGGS 99¢
Granulated (New 5lb. Bag) SUGAR .89¢
28 oz. Jar ALLEN'S APPLESAUCE 1.39
assorted canned, 425 g tin Chef Boy-Ar-Dee PASTA 1.19
Weight Watchers Instant, 160 g. cont. HOT CHOCOLATE 1.69
assorted regular or calorie-wise, 250 ml. btl. KRAFT SALAD DRESSINGS .99¢

Chocolate Chips Semi-Sweet (Bonus Pak 400 g.) CHIPITS 2.49
100% Pure (New) (Tin 250 g) COCOA CHIPITS 2.49
Mother Parker (jar 200g) INSTANT COFFEE 3.89
Hostess assorted, 200 g. bag POTATO CHIPS 99¢
Catelli old fashioned garlic, mild spice or hot and spicy, 750 ml jar SPAGHETTI SAUCE 1.99
frozen fancy mixed vegetables, sweet peas or whole niblets corn, 1 kg. pkg. GREEN GIANT VEGETABLES 2.49
Christies (Pkg. 600g.) (Bonus Pak) FUDGEE-O COOKIES 2.29

LETTUCE HEAD product of U.S.A., ea 69¢
product of Ontario, 2 lb. bag Canada No. 1 CARROTS 3/.99
product of New Zealand KIWI FRUIT 2/.89¢
product of U.S.A., Canada fancy (kg. 1.74) BARTLETT PEARS lb 79¢
product of U.S.A., Ontario no. 1 (kg. 2.18) GREEN PEPPERS lb 99¢
no name 10lb. bag SUNFLOWER SEEDS 4.99
6" pot Jersualem CHERRY PLANT each 4.99
Florelle, box of 200 FACIAL TISSUE .89¢
heavy duty liquid laundry, 1 L. btl. WISK DETERGENT 2.99
PEP DOG FOOD beef, chicken or liver, 723 g tin 2/1.39

Libby's beans deep brown with pork & molasses, with pork or in tomato sauce 14 oz. tin .69

regular or king-size (20's - 25's), 1 carton Tempo cigarettes . . 15.99

Robin Hood flour all purpose, velvet or whole wheat 2.5 kg bag without coupon 2.29 with coupon below 1.99

caramels, swiss rolls or pops Stuart's cakes pkg. of 8-10 1.19
Robin Hood flaky 540 g. pkg. PIE CRUST MIX 1.49
450 g pkg. Supreme fruit cake 1.79
regular or semi-sweet chips or semi-sweet squares, 225 - 350 g. pkg. Baker's baking CHOCOLATE 2.39

save 30¢ on the purchase of 2.5 kg bag of Robin Hood flour Offer expires Saturday, November 2, 1985.

Prices effective from Wednesday October 30 until store closing Saturday November 2, 1985 at participating stores. We reserve the right to limit quantities.

Independently owned and operated

Freeland's (Local) Liquid 750 g. HONEY 2.49

SPECIALS APPLY ONLY AT IROQUOIS RED & WHITE

Cardinal - Iroquois Broncos win 9-2

Bronco's win one and lose one in weekend play.

On Thursday night the Broncos beat Spencerville 9 to 2. Scoring for the Bronco's were:

Shawn Lapier 1
Brent Murray 2
Assisted by Doug Veltkamp and Shawn Lapier
Derek Rintoul 1
Assisted by Jeff Scott
Donnie Nexbitt 2
Assisted by Brent Murray & Doug Veltkamp, Derek Rintoul

John Hanna 1
Assisted by Chris McLaughlin, Brent Murray
Kenny Murphy 1
Assisted by Derek Rintoul
Brent Murray 2
Assisted by Doug Veltkamp & Shawn Lapier, Jeff Scott

On Friday night Kemptville trounced the Bronco's 11 to 5. Scoring for the bronco's were:
Chris McLaughlin 1
Assisted by Brent Murray, Doug Veltkamp
Darrin Stitt 1
Assisted by Brent Murray
Donnie Nesbitt 3
Assisted by Brent Murray, Darrin Stitt and Brent Murray, Darrin Stitt and Brent Murray.

Winner of the 50-50 draw was Cheryl Levere of Cardinal for a total of $291.00 with ticket no. 8094. Next home game Saturday November 2 against the Morrisburg Lions.

Curling Club hosts Curl Canada clinic

(MORRISBURG) - Sat., Oct. 26, from 9 a.m. to 3 p.m. experienced curlers and novices alike attended a Curl Canada clinic at the Morrisburg Curling Club.

The clinic included several Curl Canada films on the terminology, the equipment and the rudiments of the game as well as several on-ice instructional sessions by club members, Alan Brunt, Syd Morrell, Daryl Morrell, Gord Johnston and Scott Lane. These sessions focussed on delivery --both with and without the 42 lb. stone -- and sweeping.

The successful day concluded with a short exam on the game. Commented one organizer, "I hope they were listening."

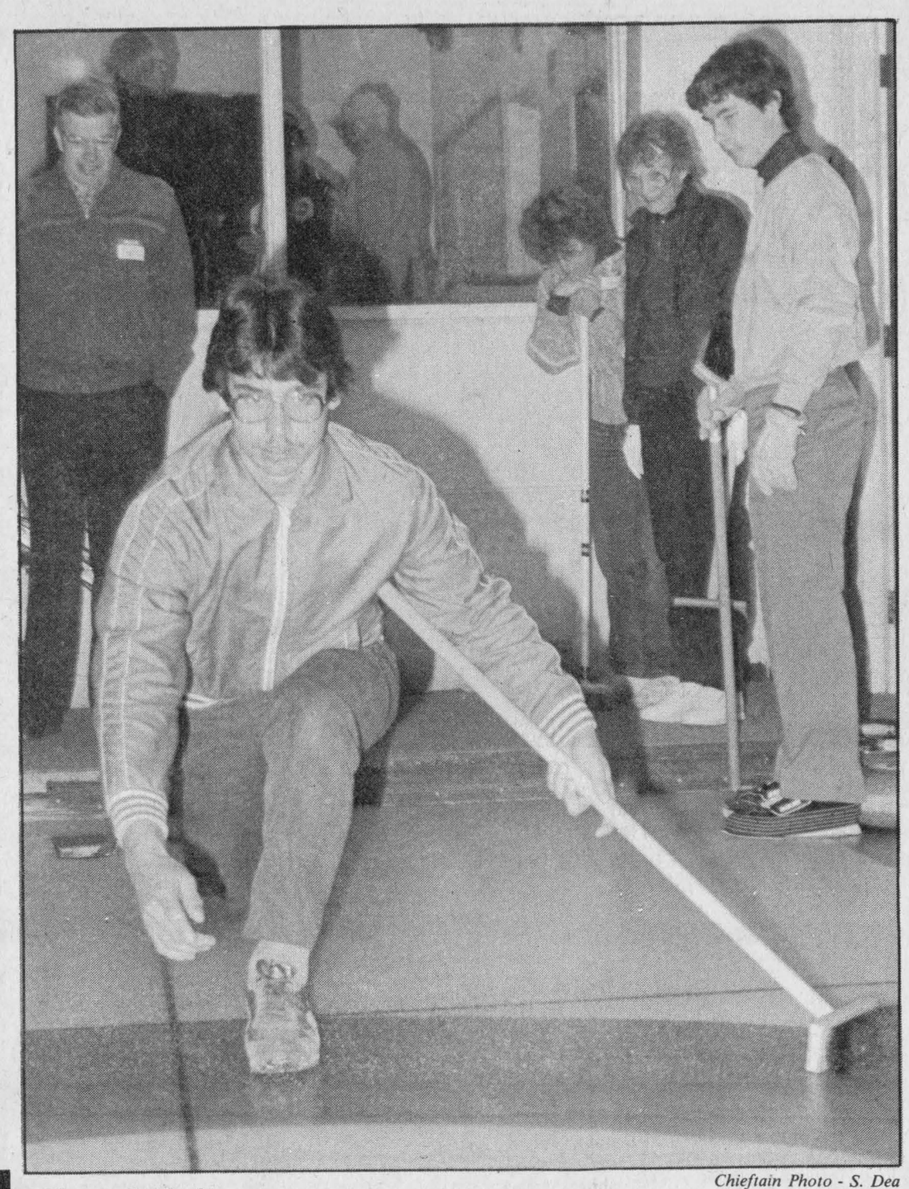

Chieftain Photo - S. Dea

Good delivery

Seaway student Jimmy Cooper attempts a delivery at last Saturday's Curl Canada clinic held at the Morrisburg Curling Club. Of course, it's a lot easier without the 42 lb. stone.

Winchester posts two wins

After getting off to a slow start, the Winchester Hawks Junior 'B' hockey team has shifted gears.

Last weekend, it won two games after losing its first two games on the Alex English division season. Fri., Oct. 25, the Hawks outscored Char-Lan 4-3. The following day, Clarence Creek fell victim to the team, losing 5-2.

The wins put Winchester in second place in the seven-team division behind Navan. The former has five points while the latter has six points.

The Hawks' next game is Fri,, Nov. 1 at 8:30 p.m. when Alexandria travels to Winchester. Sat., Nov. 2, the Hawks will travel to Char-Lan for a 7:45 p.m. face off.

Cardinal Mixed Darts

The Cardinal Mixed Dart League meets every Friday night at the Cardinal Legion at 7 p.m. As of October 25, the Standings were: Mousecateers - 29, Hot Rods - 28, Mudcreek - 27, Die-no-mights - 27, Black Birds - 26½, Toms Tomb's - 25, Tobys Ton's - 24½, Porky's Revenge - 23½, Al's Angels 23, Heavyweights - 23, Big Birds - 22½, Born Losers - 22½, Joker - 21, Lucky 13's - 20½, Ma & Pa Kettle - 18½, Olive's Gang - 18, and the Bumblars - 16½.

Most Games: Doug Allard - 8, Wink Amell - 7, Roger Bishop - 7, Robin Robinson - 6, Kathy Woodward - 5, Roy Douglas 5, Len Crawford - 5, Tom Smail - 5, Steve Kanvanaugh - 4, Lyle Saunders - 3, Brad Windsor - 3, Dolores Steele - 3, Dwight Dodge - 3, Shirley Bishop - 3, Mike Deschamps - 3, Marie Jessome - 3.

High Score - Dwight Dodge 140-100, Roger Bishop 140 - 100, Brenda Menard 137-100, Doug Allard 125-100-100-100, Angie Sayeau 121, Bart Castleman 120, Steve Deschamps 116 - 100, Rosemary Ferguson 106 - 101, Kathey Woodward 105, JoAnne Smail - 104, John Fahrngruber 102, Dolores Steele 102, Roy Douglas 100, Mary Wright 100, Linda MacDonald 100, Wink Amell 100, Brad Windsor 100, and Tom Smail 100.

Spartan Speaks

by Shannon Dea
Chieftain Staff Reporter

Ah, Fall! The sights of geese flying south. The smell of burning leaves. The long weekends.

Yes, for a student, one of fall's most redeeming qualities has to be the numerous long weekends. I'm not exactly sure why -- except maybe that the teachers still haven't gotten it all together -- but during this season it seems that every second Monday or Friday is a PA day. I'm not complaining of course . . . just commenting!

ATHLETICS

Rather short on scores this week. So we'll just make do with the few that I got.

Wed., Oct. 23, both junior and senior girls basketball teams went to CharLan. The juniors defeated the opposing team by a score of 35-24. This victory was greatly aided by Kim Bucking and Lisa VanHoof, offensively, and Bea Patterson and Jennifer Rice, defensively. Congratulations, girls.

The seniors, however, were not so lucky as their youngsters counterparts as they suffered a loss of 32-26. This brings the team's record to 4 and 2 in league play. Cindy Warren should be congratulated for a strong game.

THE ARTS

Members of Seaway's senior bands are still canvassing steadily for support on this year's citrus drive. The proceeds from this campaign will go towards the financing of this year's trip. The trip has been tentatively planned as an exchange to North Carolina.

Well, the auditions are finally over and the members of the Travelling Repertoire Theatre have been posted. The first meeting will include discussions of theme performances and finances. The latter should make for interesting conversations as the group's funds are presently nil.

SOCIETY

Seaway made a healthy profit on this year's chocolate bar drive, but much of the money still has to be returned by students. Come on, guys!

Despite the controversy over genre and length, last Thursday night's dance the second this year, was fairly successful and enjoyable. The Valley Video Road Show provided music.

AND FINALLY . . . .

Regarding Thursday's dance, many present complained that they're getting fed up with the usual video dances. For the most part, students just stand around the edge of the gym and stare at the screen, unmoving, for three hours . . . which can't be healthy. To the social committee, I think a live band, or at least, a D.J., would definitely be in order at this point.

Have a nice week.

Broomball meeting slated

(CARDINAL) - There will be a Broomball meeting Sun. Nov. 3, at the Cardinal Legion starting at 1 p.m. Any players or teams interested in playing are asked to call Terry Colligan at 657-3481 or Lanny Patterson at 657-3203.

The election of officers for the coming year will also take place at this meeting. The regular season games will start on Sunday November 10, at the Cardinal and District Community Center.

The ice time for this year will be the same as last year Thursdays at 8:30 p.m., 9:30 p.m., and 10:30 p.m. and Sundays 10 a.m., 11 a.m. and 12 noon.

Legion euchre winners

(CARDINAL) - The winners of the euchre held at the Cardinal Legion on Thursday October 24th were: ladies first was won by Alice Crowder and second prize by Ann Stephenson.

Cecil Brady Junior won top pirze for the men with Clair Thorne taking second. The door prize was won by Stan Smith.

There will be no euchre Thurs., Oct. 31 because of Hallowe'en but they will resume Thurs. Nov. 7, as usual.

Iroquois Mixed Darts

TEAM OF THE WEEK

Just for fun, did it just for fun by out playing everyone last Friday night and now have a strangle hold on first place. Bob Hartle who captain's the team led the way with seven finishes, Gale Kirker one, Stan Moore won two and Debbie Barkley received seven assists. Good darts "Just for Fun".

CURRENT STANDINGS

Just For Fun	37
The Muppets	34
Unicorns	28
Double Vision	28
Mix and Match	27
LongShots	25
Lonely Cats	24
Go Get'em	21

MOST GAMES -

Bob Hartle	7
Larry Mills	7
Charlie Marsden	5
George Peters	4
Keith Wereley	4
Duane Kirker	3
Steve Kirker	3
Joe McDonald	3

HIGH SCORES

Charlie Marsden	135
Pat Peters	115
Keith Wereley	114
Debbie Riddell	112
Larry Mills	2 x 100
Brent Markell	100

Fish and Game elections

(CARDINAL) - The Cardinal Fish and Game Club will be holding their election of officers Nov. 18, at 7 p.m. at the Catholic Church hall in Cardinal.

All club members are asked to attend. They will be showing slides on their Tupperware Pickerel program.

The club will be having an Archery Rabbit Derby Nov. 24. The weigh-in will be at the boat ramp from 4 p.m. - 4:30 p.m. There will be plaques awarded for first, second, and third prize. Each person is eligible for one prize only. The charge will be $2 and non-members $4.

Nov. 5, the club will give $100 for the heaviest buck; $50 for the heaviest doe; and hold a $50 draw on tickets, at the Cardinal Legion at 7 p.m.

VOTE LORNA SEIBERT AND A NO NONSENSE COUNCIL

Lorne Mellan For Reeve X

Cash Ballot
HARVEY PLANTE X
A NEW VOICE
for Matilda Township



Cardinal Residents
For an
- Honest
- Hardworking
- Concerned
Councillor
Re-elect Ken Booth

May we help you with information or transportation to the polls? Call 657-3233 or 657-4450

Ken BOOTH X

BARKLEY FOR DEPUTY REEVE

SAVER FOR COUNCILLOR --- EXPERIENCE ---

Myers®
Water Conditioners



The latest design in home water conditioners
- Attractive decorator cabinet models.
- Deluxe twin tank models with insulated and jacketed tanks.
- Attractive colors with soft black and gold trim
- Full six-cycle NORYL© calendar clock regeneration control.
- Seven models to choose from.

We can solve your problem and save you money too, with a new Myers water conditioner.

15% off
Discount for the month of November only.

Free water analysis — no cost — no obligation.

Garry Murphy
SALES & SERVICE LTD.
Brinston 652-4802

ON YOUR MARKS! Prepare yourself for the challenging future you deserve. With a solid education from ST. LAWRENCE COLLEGE SAINT-LAURENT you can be a qualified job candidate in one, two or three years.

GET SET! — for a modern, comprehensive education combining hands on experience with up to date classroom instruction. — for a dedicated, full-time staff that wants to help you succeed. — for a scenic campus nestled on the shores of the St. Lawrence River and playing an important part in the growth of Ontario's friendly city, Cornwall.

GO!! — come on down and visit our campus — at your convenience. Just give us a week's notice and we'll arrange for your tour of the campus and give you a chance to meet with faculty and staff who'll be happy to answer all your questions. Call (613) 933-6080 and ask for Information Services.

NOW YOU'RE ON YOUR WAY TO A BETTER TOMORROW!

ST. LAWRENCE COLLEGE SAINT-LAURENT
BROCKVILLE CORNWALL KINGSTON

For thousands of Canadians, arthritis research is paying off.

Iroquois and district
Community Calendar

A public service provided by the businesses listed here in co-operation with this paper.

The NATTY NOOK
Pattons Yarns
• patterns
• notions
Iroquois Shopping Plaza
652-4891

K.W. IROQUOIS RESTAURANT
Chinese and Canadian Food
WEEKLY SPECIALS
*Breakfast *Take-out
*Dining Lounge
Iroquois Shopping Plaza
652-4021

Styles & McIntosh
•T.V.'s •Stereo's
•Home Appliances
•Satellite Equipment
Iroquois Shopping Plaza
652-4397



Seaway Video
MOVIE and MACHINE RENTALS
SALE OF: Radios • Microwaves
T.V.'S • Video Machines
HWY. 2 & ST. LAWRENCE ST.
MORRISBURG
Phone 543-3889



PAUL & LINDA CARPENTIER
Catalogue Sales Housewares, Nutrients,
Home Care Products, Personal Care, Commercial.
107 Maple Ave., Iroquois Dealer
GORDON JOHNSTON
652-2188

Saturday November 1 - Everyone is reminded of the Summer Festival Craft Sale being held in the Iroquois Civic Centre from 9:30 to 4 p.m.

October 30th - starting at 4:30 p.m. the St. James Presbyterian Church's 150th Anniversary dinner in the Church Hall, Cardinal.

November 6th - at 8 p.m. all are welcome to a Bridge and Euchre Party. Proceeds in aid of the Winchester and District Memorial Hospital. Sponsored by the Good Companions.

November 23 - from 1:30 to 3:30 p.m., Winchester District Memorial Hospital Auxiliary Christmas Bazaar, in the Winchester Public School.

Saturday November 9th -from 11 a.m. to 1 p.m., the South Mountain U.C.W. Christmas Bazaar at the I.O.O.F. Hall in South Mountain.

Armistice Parade, **Monday November 11th.** Fall in at Benson Public School at 10:30

Saturday November 9 - from 2 - 4 p.m. The St. John's Anglican Church Women's Tea & Bazaar at Iroquois Civic Centre.

Bring your events in now for free listing in this calendar

JIGGERS RESTAURANT
• pizza
• spaghetti
• lasagna
NIGHTLY ENTERTAINMENT
Iroquois Shopping Plaza
652-4806 or 652-4805

RON FADER FURNITURE LTD.
Iroquois Shopping Plaza
652-4577

Beaupre Jewellers DIAMONDS
Gifts for All Occasions
Gift Wrapping
Iroquois Shopping Plaza
652-4340

BARKLEY'S
TAKE-OUT FOODS
Fried Chicken
Hamburgers
5th St., Morrisburg
Phone 543-3255

UPPER CANADA MOTOR SALES LIMITED
Your CHEV./OLDS. DEALER
Morrisburg, Hwy. 2
Tel. 543-2925 or 543-3680

Weight training suggested for all

by Shannon Dea
Cheiftain Staff Reporter

IROQUOIS) - Seaway District High School Athletic Department Head, Don Fairweather urges all residents of Iroquois to attend the tri-weekly community weight-training evenings held Mondays, Wednesdays and Thursdays across from the school cafeteria.

Although the weight-training open house, held Oct. 9 by Fairweather and fellow enthusiast Ross Price, only drew a small handful of interested area residents, the following week proved fairly successful with a turnout of 15 Wednesday evening.

Adult weight-training memberships, which cost $20 cover the complete use of the Universal Gym's equipment on the specified community nights, for a one-year period.

For more information about weight-training and weight-training memberships, contact Don Fairweather at the school, or simply visit the gym on Monday, Wednesday or Thursday nights.

Complete Winter Check Up

Test Antifreeze, Tires, Coolant System, Radiator, Hoses, Belts, Battery, Lights, Wipers & Washers, Defroster & Heater, Fluid Levels

Front Suspension, Shocks & Springs, Brakes, Exhaust, Seals & Drive Line

ONLY **$8.95**

CANADIAN TIRE
Prescott Store Only
D.A. GIRODAT SALES LTD.
Auto Service 925-2449



Chieftain Photo

Soccer champions

The Grenville County senior girls' soccer champions this year are these players from Benson Public School. Front (l to r): Liz Hay, Roelinda Champagne, Val Trotman, Colleen Baldwin, Kami Carville, Kathy Hay, Cheryl Hanna. Back (l to r): coach Garry Bates, Kristi O'Brien, Lori Hutchchroft, Heather McLaughlin, Nikki Walter, Amanda Shaver, Debbie Bickerton, Leigh O'Brien and Donna Murphy.

Cardinal Beavers visit Cardinal Fire Station

Tuesday Oct. 8, the Cardinal Beavers visited the Cardinal Fire Station. Fire prevention officer George Mallett, and firefighters Robin Yandeau and Mike Mccurrie, showed the Beavers two films pertaining to fire prevention and showed them the fire truck and equipment.

Wednes. Oct. 9, firefighter, Don O'Brien deputy-chief James Grant, chief Ted Campbell and fire prevention officer George Mallet delivered phone stickers and did one fire inspection.

The firefighter who participated in the national fire drill were Robin Yandeau, Vince Mallett, Don O'Brien, Mike McCurrie, deputy-chief James Grant, chief Ted Campbell and fire prevention officer George Mallet.

The nation wide fire drill was held Wednes. Oct. 9 at 6 p.m. "It was nice to see so many families participate in the nation wide fire drill," said George Mallett. "I would like to thank everyone for their participation and for being aware of fire safety in the home, especially the families with small children," he said.

Thurs. Oct. 10, phone stickers were delivered to the Senior Citizens Apartments by Ray Laming, Jim Grant and George Mallett.

Thurs. Oct. 17, Robin Yandeau and George Mallett showed the fire prevention films to Kindergarten and Grades 1 and 2 at Benson Public School. The question and answer perod went very well, said Mr. Mallett.

The fire drill was conducted at Benson Public School Thurs. Oct. 17, at 11 a.m. by firefighters Glen Merkley, Robin Yandeau, Grant, Campbell and Mallett.

All the children were out of the school in 75 seconds, which is very good," said Mallett. "I wish to extend special thanks to Mr. McElrea, principal of Benson School and his staff for their excellent job of teaching fire safety at the school."

The tickets for the McDonald contest were picked up. There were only 53 entries which was a disapointment since the whole school could participate, said Mallett.

A fire prevention poster contest was set up for Grade 5 with Mr. Bates and Mrs. Donaldson to be completed by November 15, 1985. There will be plaques awarded by the Cardinal Fire Department to the first, second and third place finishers for boys and girls. The winners will be picked by the fire department at the second meeting in November.



VOTE ON ELECTION DAY

X JOHNNY S. HALDANE

To the Electors of
The Village of Iroquois:

After careful consideration I have decided to run again, and ask you the electors, for your support, by voting for me as a Councillor on Tuesday November 12.

As a partner in a busy variety store "Johnny's Spot", I do not have the time to visit you personally, and therefore must depend on the media of the press, to appeal to you for support. The fact that I cannot visit you personally does not mean that I think I can get along without your support.

I NEED YOUR VOTE

I have served as your councillor for the past five years and I feel this position, along with my interest in the continuous growth and expansion of our village qualifies me to represent you.

I feel we should enter the years ahead together, with a positive plan for our future. The really important issues facing our municipal government will have to show a heavier load and grasp every opportunity to voice our views and make our problems known so that we will have a common objective and a healthy municipal government, that will exercise real power.

For - ACTION, FAIRNESS, INTEGRITY, EXPERIENCE

VOTE - JOHNNY S. HALDANE

FOR COUNCILLOR on November 12, 1985

Bird Notes

by
E. G. AVERY

The "Crimson forest" has changed to grey with touches of gold; brisk winds are dispersing the leaves, and the birds are staying close to their home bases.

In spite of the relative quiet at this time of the year there are always a few interesting sightings in any given week, and this has been no exception.

There are reports of Juncos in flocks, and several Hungarian Partridges keeping Elizabeth Dr. birdwatchers busy. Robins have been seen in various parts of town as well as in the airstrip area and along the trail. Some of them seem to be behaving like their English cousins and staying in their favourite places the year around. Monarch Butterflies continue to break records for late departures also. Since they began to flock for migration early in the Fall, we have not missed a day without seeing at least one of the beauties.

It has become somewhat of a tradition to quote the favourite Canadian poem which was once required "memory work" for every Ontario elementary schoolchild.

It was written by Wilfred Campbell, who was born in 1861, in Kitchener, Ont., and died in Ottawa in 1918.

These words seem to be the ultimate expression of appreciation of our beautiful country-side. Here it is, better late than never:

INDIAN SUMMER

Along the line of Smoky hills
The crimson forest stands,
And all the day the Blue Jay calls
Throughout the autumn lands.

Now by the brook the Maple leans
With all his glory spread,
And all the sumachs on the hills
Have turned their green to red.

Now by great marshes wrapt in mist,
Or by some river's mouth
Throughout the long still autumn day
Wild birds are flying south.

75th birthday

Helen M. Scharfe celebrated her 75th birthday Sun. Oct. 27 with her friends and relatives at the home of her daughter. Gail, Tom, Steven and Blair Wakeham helped her celebrate. It was a joyful day to remember, said Mrs. Scharfe, adding she was treated royally by everyone.

Bookmobile is being reviewed

The Stormont, Dundas and Glengarry Library Board has been instructed by County Council to review the bookmobile service to determine its usefulness and economic viability. Recommendations for continuation of bookmobile or suggested alternatives are to be presented to council sometime next spring.

In the meantime, there need be no concern on the part of users that withdrawal is imminent, says Janet Booth, county librarian. The subject is simply under study at the moment.

The major problem, she said, is the ever increasing cost of maintaining the Bluebird bus which was purchased and renovated about seven years ago. A decision must be made to replace the vehicle at a cost of several thousand dollars or to introduce alternative measures if the council thinks they would be more in keeping with the needs of today.

The bookmobile was introduced in 1968, and visits communities such as Hainsville, Stampville and Mountain.

Interested parties who wish to express their views on this subject, should write to the S.D. & G. council, or discuss the matter with the reeve of their municipality.

Skating cancelled

There will be no figure skating at Cardinal's community centre Hallowe'en night, Thurs., Oct. 31, but will resume on Fri. Nov. 1, as usual.

The Cardinal Figure Skating Club are selling tickets on two Cabbage Patch girls. Tickets are available immediately and will be sold until the draw Dec. 19, at 7 p.m. at the Cardinal District Community Centre.

Skate-a-thon

The Cardinal Figure Skating Club will be holding a Skate-a-thon Fri. Nov. 29 from 6:30 p.m. to 8 p.m. at the Cardinal and District Community Centre.

The pledge forms for the skate-a-thon can be obtained from Mrs Barb Owers. There will be prizes awarded and anyone participating in the skate-a-thon will be admitted to the arena free of charge and will receive free hot dogs and drinks.

Benson girls regain their soccer title

(CARDINAL) - The Benson Public School senior girls' soccer team regained their championship from last Tuesday, winning Grenville County's annual tournament.

After winning the championship for several years, the team lost to a Kemptville school in the final game last year. But it had its revenge this year, as the girls defeated their North Grenville District Junior High School counterparts by a 7-1 score to win the A championship.

Kami Carville and Roelinda Champagne led the team, with two goals each in the final game against the Kemptville school. Colleen Baldwin, Donna Murphy and Kristi O'Brien each found the net once.

It its first game, BPS beat Johnstown by a 5-0 margin. Carville and Baldwin both scored twice in that game, with Debie Bickerton adding a single.

The second game against Holy Cross School was another shutout, with BPS winning 6-0. Carville scored twice again, while Baldwin, O'Brien, Champagne and Val Trotman each scored one point.

Pittston and district

Mrs. Irene Marlatt and Elizabeth Elliotte recently visited for the day with Mr. Earle Livingston at DeKalb Junction in the States.

Mrs. David Sloan and children visited with mother Mrs. Eleanor Graham in Oshawa for the weekend.

Congratulations to Mr. and Mrs. Cliff Scott on their 40th Wedding Anniversary October 27th, 1985.

The Pittston U.C.W. meeting will be held Nov. 6th, 1985 at 1:30 p.m. in the afternoon in the home of Mrs. Irene Marlatt.

For thousands of Canadians, arthritis research is paying off.

it's so easy . . .

Our Best VCR Value

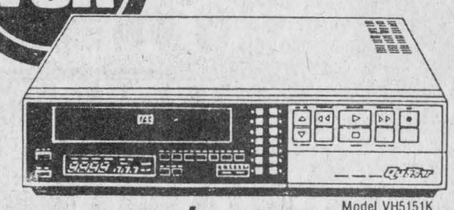

Model VH5151K

Quasar VHS

Video Cassette Recorder

- 14-day, 2 program timer
- 14-pushbutton electronic TV tuning
- 5-function wired remote control
- High speed picture search (fwd & rev), pause/still, slow motion, frame advance
- Front Loading • Double speed play
- Programmable 4 hour one touch recording
- Automatic rewind • Direct drive capstan motor

Wide selection of Quasar blank video tapes . . . as low as $8.95

Regular $499.95

$449.95
CASH & CARRY

With every $50 purchase enter a draw on a beautiful Yorx triple cassette AM/FM stereo with detachable speakers.

BLACK'S T.V. AND APPLIANCES
Williamsburg We Service What We Sell Tel. 535-2561

OUR STREET IS UNDER CONSTRUCTION



BULLDOZE OUR PRICES ON ALL USED CARS AND TRUCKS ALL PRICES SLASHED

1981 PONTIAC PARISIENNE
2 dr., 8 cyl., auto., P/S, P/B, radio, ½ V/roof, silver & maroon. Sharp Car.
STOCK No. 2471-A
WAS $8395. SAVE $400.00 $7,995.

1981 FORD FAIRMONT
4 door, 4 cyl., 4 speed, radio. Clean Class Car.
STOCK No. 2474-A
WAS $5,495. SAVE $500.00 $4,995.

1981 DATSUN 310
2 door, 4 cyl., 4 speed, radio. A-1 Shape.
STOCK No. 5229-A
WAS $3995. SAVE $200.00 $3,995.

1981 BUICK PARK AVE.
"LOADED" 8 cyl., auto., P/S, P/B, P/windows, P/Locks, P/dr. & pass. seats, P/trunk. One Owner finished in dark blue. STOCK No. 5273-A
WAS $10,245. SAVE $550.00 SLASHED TO $9,695.

1983 PHOENIX
4 door, 4 cylinder, automatic, radio, dark blue.
STOCK No. 2500-A
WAS $5895. SAVE $400.00 $5,495.

1980 GRAND LEMANS
2 dr., 8 cyl., auto., P.S., P.B., air
WAS $4,995 NOW
SAVE $495.00 $4,500.

1978 DODGE VAN
8 cyl., A/T, P/S, P/B, radio. Customized inside and out.
STOCK No. 5276-A
WAS $3995. SAVE $500.00 $3,495.

1979 DODGE VAN
6 cyl., A/T, P/S, P/B, radio. Lined with plywood. Good work van.
STOCK No. 2477-B
WAS $4,195. SAVE $600.00 $3,595.

1981 DODGE VAN
"PROPANE" 6 cyl., A/T, P/S, P/B. One owner.
STOCK No. 5153-A
WAS $4995. SAVE $1,000.00 $3,995.

1981 FORD VAN
8 cyl., A/T, P/S, P/B, radio. Panelled with bed in rear. One Owner.
STOCK No. 5235-A
WAS $7,995. SAVE $600.00 $7,395.

AS IS SPECIALS

1978 PONTIAC FIREBIRD
2 dr., 8 cyl., A/T, P/S, P/B, radio.
STOCK No. 5077-B AS IS
WAS $3,995. SAVE $1,100.00 $2,895.

1978 CHEV CAPRICE
8 cyl., A/T, P/S, P/B, radio. One Owner
Stock No. 5282-A AS IS SPECIAL
STOCK No. 5282-A $1,500.

G.M.A.C. FINANCING AVAILABLE
1 year or 20,000 km warranty available on some used cars or trucks at an extra cost.

FULL G.M. PARTS & SERVICE
DEPARTMENT OPEN:
8 a.m.-5 p.m. MON.-FRI.
THURS. NITE 'TIL 8:30 P.M.

GM Riverside PONTIAC-BUICK LTD.
303 EDWARD ST., PRESCOTT 925-2851



UNDERCOAT NOW

OIL BATH PROTECTION $35.00
PETROLEUM BASE PROTECTION $95.00

Waxing & Polishing
Bad Weather Is Fast Approaching

now is the time to give your car a treat...and give it a chance to survive rough Winter weather with a gleaming smile.

FREE ESTIMATES
LAKESHORE COLLISION
543-3163 Morrisburg

All Your Insurance Needs Under One Roof

Brister INSURANCE BROKERS LIMITED
Morrisburg Shopping Centre Telephone (613) 543-3055
Iroquois Shopping Centre Telephone (613) 652-2445

Life - Disability
Car - Boat
Homeowner - Tenant
Group Insurance
Commercial

TO THE ELECTORS OF
THE TOWNSHIP OF MATILDA

A Vote For
DOUG IRVINE
Is A Vote For

*Efficient Administration
*Value for Your Tax Dollars
*Honesty and Integrity

VOTE
IRVINE

COLOUR TONE PORTRAITS

SAT., NOV. 2nd.

FROM 10:00 A.M. — 4:00 P.M.
CHILD'S PORTRAIT FREE
S & F MARKETS
IROQUOIS SHOPPING PLAZA
• ONE DAY ONLY •

— P. A. C. —
BRAKE & ALIGNMENT
ROPER
LAWN & SNO EQUIPMENT
2 + 5 WARRANTY
SALES & SERVICE
652-4566
½ Mile W. of Hwy. 2 on Broken 2nd

ORDER YOUR
RUBBER STAMP NOW!
PLACE YOUR ORDERS AT:
THE CHIEFTAIN
For fast, prompt and courteous service
652-4395

PIANO
TUNING & REPAIRING
Pianos & Organs By Sherlock-Manning & Hohner,
Organs by Hohner & Bontempi
Also Piano Tuning, Repairing and Refinishing
Call:
GILMER'S PIANO SHOP
Box 691, Kemptville
Ph. 258-2624

Badger
FULL LINE FARMSTEAD COMPANY
FORAGE HANDLING & LIQUID & SOLID MANURE SYSTEMS
Garry Murphy
Sales & Service Ltd.
Brinston 613-652-4802

Galaxy
Hair Styling
We Care About The Way You Look
Proprietor Judy Barnhartd
225 LEWIS ST.
CARDINAL
657-3396

PRO SPORTS UNLIMITED
WINCHESTER 774-3344
KEMPTVILLE 258-5982
EXCLUSIVE
BEN SAYER GOLF CLUBS
EXCLUSIVE
NOW AVAILABLE AT SPORTS UNLIMITED
Quality Unsurpassed — Performance Superb

THE CHIEFTAIN
WEEKLY NEWSPAPER
*Job Printing *Business Forms
*Envelopes *Letterheads
*Stationary *Rubber Stamps
*Posters *Wedding Stationary
*Tickets
IROQUOIS SHOPPING PLAZA
652-4395

M & M ELECTRICAL SUPPLIES
342-4055
"Everything Electrical"
152 Perth Street, Brockville
K6V 5E4
AD & DICK MOSS, Prop.

Drop in to
GRENVILLE
SNOWMOBILE & GARDEN EQUIPMENT
★★★★
☆ Bombardier
☆ Ski Doo
☆ Honda
☆ Ariens
☆ Homelite
☆ Wheelhorse
☆ Roper Tractors
Tel. 925-4477
R.R.2, Prescott
Third Concession
At Maynard

S.D. & G. AUTO BODY
COMPLETE NEW SHOP
1 Mile East of Sth. Mtn.
on Brinston Road
(¼ Mile South)
†Complete Paint Job
†Free Gravel Guard
FOR FREE ESTIMATE, CALL
Tel.: (613) 989-3113
Glen Nelson

SUBSCRIBE NOW
$12.00 Per Year (within 40 mi.)
Except Cornwall and Brockville
$14.00 Per Year
(Elsewhere in Canada)
$30.00 to United States
THE CHIEFTAIN
Iroquois Plaza 652-4395

Carman Refinishers
Upholstering
Furniture For Sale
STRIPPING REPAIRS
FREE ESTIMATES
Iroquois 652-2011

B and B RENTAL
"No Job is too Big nor to Small"
So give us a call
652-4550
☆ Tree Trimming & Removal
☆ Plumbing
☆ Home and Building Maintenance & Renovations etc.
☆ Sewer Rodding
☆ Fully Insured
- WE DO IT ALL -

Alf Marin Photography
Passport & Age of Majority Cards
Done while you wait
Colour Polaroid
657-4890

UNISEX
Hairstyling
652-4686
R.R. 1 Iroquois
Conc. 3
Nancy Lewis - Proprietor

Auctioneers
JAMES COOPER
Cardinal 657-4448
HUGH FAWCETT
Winchester 774-3363
COMPLETE SALES MANAGEMENT AND AUCTIONEERING SERVICES
40-tfc

Plumbing emergencies won't wait.
Call anytime!
Lyle Jacobs
GENERAL CONTRACTOR
Cardinal
657-3474

Aquarius Hair Styling
Hair Styling for Women and Men
9 Island Park Drive, Iroquois
652-4466

DOCKSTEADER BROS. LTD.
P.O. Box 120, Winchester, Ontario K0C 2K0
New & Used Cars & Trucks
School Bus Service
Towing
Carl & Glenn
774-2675 774-2600

CLASSIFIED ADS!

• WANT ADS • CLASSIFIED DISPLAY • REAL ESTATE • COMING EVENTS •

For Sale

SIDES OF BEEF $1.45 lb., PORK SIDE $1.09 lb.; Bloms Meats, Mountain 989-2093. 16-tfn

GARRY MURPHY SALES & SERVICE LTD. - Brinston 652-4802. Water Softener Salt, Grade 1 Crystal - $5.99 bag. 7tfn

LAWN AND GARDEN TRACTORS by Yardman - Our truck load of new lawn and garden tractors has arrived. Compare our prices, you'll be pleasantly surprised.
WEAGANT FARM SUPPLIES
Winchester 774-2180
South Mountain 989-2097
40-12c

New Homelite CHAINSAWS PARTS AND USED SAWS.
DERK'S EQUIPMENT LTD.
Chesterville 448-2464
41-tfc

LEVERES - Slaughtering on Monday, Fresh beef and pork. Sides quarter or by the piece. Call 652-4802 for pick up. 85-pd

WATER SOFTENERS and conditioners. Guaranteed Sales and Service. Garry Murphy Sales and Service, Brinston 652- 4802. 12-tfc

Roper, Ford & Jacobsen LAWN TRACTORS - For as low as $1975.00, 11 H.P. plus mower. Will Take All Trades.
DERKS EQUIPMENT LTD.
Chesterville
448-2462

POOL CHEMICALS - A complete line of pool chemicals. Special prices on request. ☆ Liquid Chlorine $12.95. Garry Murphy Sales & Service Ltd., Brinston 652-4802. 7-tfn

RINSE AND VAC CARPET STEAM CLEANER for Rent.
RON FADER FURNITURE LIMITED
Iroquois Plaza 652-4577
39-tfc

APPLES
Many varieties - ALSO APPLE CIDER.
SMYTHS APPLE ORCHARD,
north to Dixons Corners,
3 miles east.
Open 7 days a week,
9:00 a.m. until dark.
Phone 652-2477.
21-tfc

USED WATER SOFTENERS two in stock with warranty.
GARRY MURPHY SALES & SERVICE
Brinston
652-4802
5c

DAHLIA BULBS for sale - 5 to 6 toes on each - 50c ea. Nice big leeks - 35 ea. or 5 for $1.00. Charles Heuvel, R.R. 2 Brinston 652-4764 22-2p

WINTER POTATOES for sale. Phone 652-4962. Gerry Oosterhof, R.R. 2 Brinston. 22-1c

1975 DODGE HALF-TON - AM, FM cassette, $700.00 - David English 652-4371. 22-2nc

APPLES
APPLES
Many Varieties - APPLE CIDER.
SMYTH'S APPLE ORCHARD
3 miles east of Dixons Corners.
Open 7 days a week
9:00 a.m. until dark

PRESCOTT GLASS
CASH and CARRY DISCOUNT PRICES
on Casement and Awning
Laflamme Windows
2 x 2 Patio Doors
★ Thermo panes, and plexiglass-lexan
★ Repairs of all kinds
★ 2 + 2 patio doors
★ Insurance work
★ Glass replacement
★ Table top mirrors
★ Pine and cedar windows
★ Mirrors, tabletops, safety
Custom Made Windows
925-5212
River Road, East
Prescott, Ontario

For Sale

SAWDUST - Winter is fast approaching and now is the time to prepare your cattle for indoor boarding. Demand is heavier this time of year, so avoid disappointment. Please order your loads of sawdust early and perhaps even consider an automatic shipping schedule. Call Iroquois Enterprises. 652-4858. 21-3c

HAPPINESS IS A GIFT from Zuesters, Morrisburg Shopping Centre, 543-2340. 22-1p

BEEHIVE YARN 32 c oz.: 1 pound bags 100 percent polyester stuffing at $2.99. Many other in store specials. Shop early as supply is limited. Berkers General Store and Fabrics, South Mountain. Phone 989-2865. 21-2c

APPLES - Sweet cider made on the premises, no preservatives. Pumpkins, Indian Corn, Open 7 days a week from 9:00 a.m. until dusk. Phone 652-4609. Robertson's Apple Farm, Lakeshore Drive (R.R. 2) between Iroquois and Morrisburg. 22-tfn

Dried, MIXED HARD WOOD, $40.00 per face cord, delivered. Phone 652-4526. 21-3c

CHEV ENGINE for sale 400 cu. in. - 4 barrel carb - has new 327, 350 horse cam, new lifters and new roller chain and gears. Reasonable. Phone 652-2144 after 4:30 p.m. or weekends. 23-1p

TOYOTA TERCEL tire and rim 155 x 13 all season radial. Used 15,000 km. $30.00, 3 electric baseboard heaters with thermostats $20.00 each, 2 bar stools $15.00 each, 1 - 20" 3 speed girls bike, needs work $10.00, swing set - $10.00 652-4639 after 5:00 p.m. 22-1p

FROST FREE FRIDGE, electric stove. Call 652-4924 after 5 p.m. 22-1p

23" STOVE - $125., Baby's Crib - $100, High Chair - $20., Child's Bike Seat - $20. Kitchen Table and 4 chairs $50. Phone 652-4094. 22-1p

12 GUAGE SHOTGUN - Mossbert, excellent condition. $125.00. Phone 652-2341. 22-1p

1 ANTIQUE MAPLE DINING ROOM TABLE with 6 chairs in good condition. 652-4646. 22-1p

BLACK LAB, 4 years old, well trained. $350.00. Phone 652-4926 after 5 p.m. 22-1p

'72 DODGE POLARA Good custom winter car, as is $350.00 or B.O. Call Harvey after 7:00 p.m. 652-2034. 22-1p

Work Wanted

WORK WANTED - Building movers; basements; hy-hoe excavator; fence line removal; ditching; dozers; trucks; Class A weeping beds installed; sand; gravel; topsoil; fill; crushed stone. In business since 1950. Sullivan Brothers, 448-2332. 46-tfc

Wanted To Buy

82 HEALTHY HOLSTEIN BULL CALVES, wanted to buy, between 100 - 130 lbs. (4 to 10 days old) Top prices will be paid for good calves. Deliver to Mutual Products Research Farm (Barn No. 2) Lightning Street, South/West of Williamsburg on Tuesday, November 5th between 9 a.m. and 12 noon. 21-2p

120 HEALTHY HOLSTEIN BULL CALVES WANTED between 100 - 130 lbs. (4 to 10 days old) Top prices will be paid for good calves. Deliver to Primavit Farms Inc. Morrisburg (west on Church Road, immediately north of 401 overpass.) 22-2p

Notices

BRIDGE WINNERS
LADIES -
Emma Barkley
Mildred McGinn
GENTS -
Lawrence Johnston
Clare Tucker

Cards Of Thanks

We wish to thank our friends for their expressions of sympathy in our recent bereavement, which are very much appreciated. We are especially grateful to Helen and Lorne Bouck.
Bev and Cam Derby 22-1c

Horses

Boarding

BOARDING HORSES - Excellent care, call us first. Country K Farm. Phone 652-4666. 20-4p

Wanted

ANTIQUES AND HOUSEHOLD FURNITURE WANTED TO BUY. We buy complete and partial households. 543-2523 or 543-2226. 35-tfc

CARPETS AND UPHOLSTERY CLEANING. First room $25, each additional room $15.00. Sofa $30.00, Chair $15.00. All other cleaning. W. & J. Prosser 652-4995. 17-tfn

Help Wanted

A CAREER IN TRUCKING
Transport drivers needed. Now is the time to train for your Class A licence. For pre-screening interview and job placement information, contact Merv Orr's Transport Driver Training, Ottawa, 1-800-265-1260. 19-tfn

PART-TIME JOB for a HOMEMAKER in the kitchen at Stage West in Mountain, Ont. No experience necessary. Call Joey 989-2335. 22-2c

Services

REPLACEMENT FILM PLAN
Leave your DISC and 110, 126, 135 colour negative film here for developing and printing and ask about our 3M Brand Replacement Film Plan. Gilmer Pharmacy, Iroquois Plaza 652-4379.

McHAFFIE AUCTION HALL, Morrisburg, open every Monday and Tuesday evening, 6 t 8 p.m. to receive your consignments. 36-tfn

LOCAL MOVERS - Call 543-2523 or 543-2226. Morrisburg. 24-tfc

RINSE & VAC CAPRET STEAM CLEANER for rent.
RON FADER FURNITURE LIMITED
Iroquois Plaza 652-4577
39-tfc

SHAVERS FLORAL DESIGNS: Silk and Dried Arrangements for all occasions. Do-it-yourself supplies and Christmas supplies available. Phone 652-3529. Maurice and Effie Shaver. 21-3p

Lost

REDBONE HOUND - Female, townline, Iroquois-Cardinal. North - 401. Call 652-2185 or 657-3115. 22-1p

Canada Wide Classifieds

FOR SALE

BUILDINGS priced below wholesale. Final inventory clearance. Various sizes available. All Steel. 10 -20 year warranty. Limited stock available. Act Now and Save - No reserves held. Call 1-800-387-8130 or (416) 828-6262. O9-tfnxx

WATER PROBLEMS? New Technology, eliminates rusty, smelly, bad tasting water, coliform bacteria, staining, iron, manganese, hardness, chemical contamaination and more. Fully automatic, tested and proven in over 12,000 rural installations. No messy chemicals, no taste or smell of chlorine. Free 6 month trial offer. See the results for yourself. If you want Better Water for Better Country Living Call toll free 1-800-268-2656 or write Aztec Water Purification Systems, #203-1030 Kamato Rd. Mississauga, Ont. L4W 4B6 The "Lowest" Cost System that "Really" Works. 1txx

$WHOLESALE STEEL BUILDINGS$ Manufacturer of quonset buildings clearing out odd sized buildings. No middleman. Limited quantities. Best value on market today. Serious only call (416) 440-6029. O9-tfnxx

"PENNY-ROLLER" Trademark. Patented. Wrap pennies, nickels, dimes and quarters quickly & easily. One wraps all. Uses free bank wrappers. Only $8.95 postpaid. (Please add .63¢ tax). Christmas Special - 2 for $16.00. (Please add $1.12 tax). Send cheque or M.O. to Penny-Roller Products, P.O. Box 405, Fort Erie, Ont. L2A 5N2.1txx

FARMERS: Sprayed Urethene insulation. Quality work at Western Ontario prices. Certified applicators. Experienced in agricultural retrofit since 1975. Call Warmth Insulation. (613) 267-6711, Box 460, Perth, Ontario K7H 3G1. 1txx

ONE STOP Building Shopping Centre. All Steel Straight/Slant, quonsets, cladding. Free brochures on request. For Action value and answers call Wally (416) 426-1794. Leave message or collect evenings and weekends. 1txx

BUILDINGS: storage, garages, barns, warehouses, stores, airplane hanger, you name it, we've got it. Big special for October, 40 wide by 60 long as much as $5,000 off. Direct from factory phone now collect (416) 454-5600. Limited offer. 1txx

POULTRY, Pigeon, Pheasant National Monthly Newspaper, only $12 per year. Includes Free 40th Anniversary magazine and Avian Book catalogue when sent with this advertisement to: Feather Fancier, 5 Lake Road, Forest, Ontario N0N 1J0. 1txx

RURAL DELIVERY magazine reminds people of the old Family Heralds Write for Free Introductory copy. Rural Delivery, a country journal, Box 1509 Liverpool, N.S. B0T 1K0. 1txx

PERSONAL

DATES GALORE: For all ages and unattached. Thousands of members anxious to meet you. Prestige Acquantances Call tool free 1-800-263-9163. Hours - noon till 8:00 p.m. 1txx

LOSE WEIGHT easily. Have you tried many diets? Failed because of will-power? Cybernetics is the answer. Results guaranteed! Write for brochure. Cybernetics, 760 Brant St. #42A, Burlington, Ont. L7R 4B8. (416) 639-6080. 1txx

NOTICES

FREE Career Guide describes 200 learn-at-home correspondence Diploma courses: Accounting, Art, Bookkeeping, Business Management, Clerk Typist, Secretary, Journalism, Television Servicing, Travel. Granton (5A) 263 Adelaide West Toronto. 1-800-268-1121. O0-tfnxx

BECOME AN AUCTIONEER. 85 hours instruction. Next class Nov. 16 - 23. Southwestern Ontario School of Auctioneering. Box 145, Innerkip, Ont. N0J 1M0 (519) 469-3936, (519) 537-2115.O9-tfnxx

EARN EXTRA INCOME! Learn to prepare Income Tax returns by correspondence. Local Franchise available. Write Tax Time Services Limited, 1304 Speers Rd., Oakville, Ontario, L6L 2X4. O9-tfnxx

YOU CAN LEARN to play All Keyboards (Piano, Organ, Etc.) "Chord Method" with our 90 page book, 3 cassettes, taped demonstrations. Free details. Call Ken's Keyboard Kourse 1-800-258-6364. 1txx

BUSINESS OPPORTUNITIES

GROUND FLOOR OPPORTUNITY. Rapidly expanding new company in Air and Water Sterilization seek aggressive entrepreneur as potential dealer for dynamic product line. Protected territories available. Small investment. Please call (613) 283-8621 9 a.m. to 4 p.m. or send resume to: Zontec Treatment Systems Ltd., 2 Gladstone Avenue, Smiths Falls, Ontario. K7A 1R3. 1txx

"SEASONS" Canada's first name in colour analysis and glamour. Earn $100 - $300/day! (Chatelaine) Academy Certification, 212 products, Cosmetics, Skin Care, Silks, Replica Perfumes 1-800-387-7875. 1txx

DISSATISFIED?? Multi-million dollar international corporation with over 600 distributors earning up to $100,000 per year expanding massively in Canada. Investment under $400. Call today (416) 827-8984. 1txx

AUCTIONS

ONTARIO'S LARGEST FARM machinery Consignment Sale, Norwich, Ontario. Friday, November 8, 1985 10 a.m. (Sales conducted second Friday each month.) Approximately 150-175 tractors plus all types of farm equipment. Consignments welcome. For more information call (519) 424-9998 or (519) 424-9093. Proprietors K.S. Hamulecki & Sons. 1txx

AUCTION SALE OF HOBBY FARM registered Limousin Cattle, machinery, Saturday, Nov. 2/85 10:30 a.m. 20 miles south of Smiths Falls. Further information Joynt Auction Service (613) 283-4730. 1txx

HELP WANTED

FARM MANAGER wanted. Our 6-generation farm is expanding. Therefore required is a take-charge, highly experienced farmer who has perhaps operated his own farm. This person will plan cropping, machinery maintenance, cattle feeding and daily direction to other men. This is a first class position only for a top man with a minimum of 10 years experience. Please send full resume to WATCHA Farms Ltd., Hwy. #6, Mount Forest, Ontario N0G 2L0. 1txx

Village of Iroquois

NOTICE

PLEASE NOTE that the Regular Meeting of the Council of the Village of Iroquois will be held on **Tuesday, November 5, 1985, at 7:30 p.m.**

ALSO NOTE that a Special Meeting of Council will be held on **Tuesday, November 19, 1985, at 7:00 p.m.**

E.A. Marlin
Clerk-Treasurer

Pride
PROFITS FROM OUR NEW NUMBERS
PRIDE CORN PLOT HARVEST
ON THE FARM OF NORM. TINKLER
3 MILES WEST OF WINCHESTER SPRINGS
COUNTY ROAD #5
FRIDAY, NOV. 1 - 10:30 A.M.
RAIN DATE MON., NOV. 4 - 10:30 A.M.
WEIGH WAGON ON SITE

MEL JOHNSTON'S CHEV-OLDS
is on the move -
due to our recent expansion we have increased our sales staff.
We are proud to welcome
BRENT McLAUGHLIN

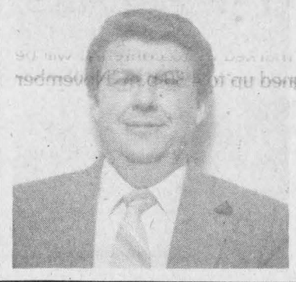

Brent would like to welcome all of his friends and neighbours from the Winchester area to drop by for coffee.



MEL JOHNSTON
• CHEVROLET - OLDSMOBILE LTD. •
"SMALL TOWN CANADA" KEMPTVILLE, ONT. K0G 1J0
Kemptville 258-3403 • Ottawa 692-4305

Corporation of the Village of Iroquois

NOTICE OF ELECTION AND ADVANCE POLL

Notice is hereby given to the Municipal Electors of the Village of Iroquois that whereas more candidates have been nominated to the following office than the number required to fill such office, and therefore polls will be held upon the dates and at the times and places stated in this notice for the purpose of electing the holders of such office.

MUNICIPAL OFFICE OF COUNCIL
FOUR (4) COUNCILLORS

ADVANCE POLL
Date: SATURDAY, NOVEMBER 2, 1985
Location: COUNCIL CHAMBERS, CIVIC CENTRE
Time: 9:00 a.m. to 8:00 p.m.

REGULAR POLL
Date: TUESDAY, NOVEMBER 12, 1985
Location: AUDITORIUM, CIVIC CENTRE
Time: 11:00 a.m. to 8:00 p.m.

PROXY APPLICATIONS
A person who has been appointed a voting proxy may apply to the clerk not later than 5:00 p.m. of Polling Day to receive a certificate to vote by proxy.

Given under my hand this 24th day of October, 1985.

E.A. Marlin
Returning Officer

In Memoriams

RICHARDSON - In loving memory of Ruby Richardson who passed away October 8, 1983.
Along the road to yesterday,
That leads me straight to you,
Are the memories of happy days
Together we once knew.
And always every evening,
Seem to have a way
To wandering back to meet you
On the road to yesterday.
Still loved, still missed
If I could have one lifetime
Wish one dream that could come true,
I'd pray to God with all my heart
For yesterday and you.
Dearly moved and missed by
Husband John. 22-1p

BAKER - In loving memory of Roy Baker who passed away October 18, 1982.
Time has a way of slipping by
But love and memories never die
They say time heals all sorrow
and helps us to forget
But we don't forget.
Winnifred and Family 23-1p

Births

IT'S A BOY

HALL - Tony and Sharon are thrilled to annouce the safe arrival of their first born, a son Brandon Thomas at Grace Maternity, Halifax N.S., on Thursday Oct. 24, 1985 at 2:08 p.m. Atlantic time, weighing 7 lbs. 8 oz. Proud grandparents are Clifford and Clara Hall of Iroquois and Mr. and Mrs. Parsons of Halifax N.S. 22-1p

Cards Of Thanks

The family of the late Ralph Hummell wish to express our gratitude for the floral tributes, the contributions to the Winchester District Memorial Hospital and the Heart and Cancer Societies, the messages of sympathy, and donations of food during our recent loss. Special thanks to the Royal Canadian Legion, the Pallbearers, and Fairbairn Funeral Home. 22-1p

Auction Sale

HOUSEHOLD AUCTION
FRIDAY NOVEMBER 1
7:00 p.m.
McHaffie Auction Hall,
Morrisburg

Piano, bedroom suite, occasional chairs, lazy-boy chair, dehumidifier, humidifier, drop leaf table, plant stands, dressers, chest of drawers, rocker, coffee table and end tables, guitar and amplifer, heaters, lamps, trunks, chrome table and chairs, childs crib, pictures and frames, stereo, B & W TV, china cabinet, chain saw, small electric tools, chesterfield and chair, crocks, quilts, coat rack, clothes dryer, small kitchen appliances, glassware, knick knacks; many items too numerous to mention.

AUCTIONEER:
Sheila McHaffie
Master Card & Visa Accepted.
22-1c

Auction Sales



Complete Household Auction of Modern and some Antique Household Furnishings Plus a consignment of Guns to be held at Hands Auction Hall Algonquin on

Friday, November 1 at 6 P.M.

FURNITURE: House of Braemore 9 piece dining room suite (oval table, 4 side & 2 arm chairs, large bread front china inside server); 2 piece floral sofa set; 3 piece coffee table suite; open corner china cabinet; pine rocking chair; House of Braemore roll top desk; 4 piece white bedroom suite with 4 poster canopy bed; 4 piece modern bedroom suite; pair of twin beds; sofa bed & matching chair; Lazy Boy; wall units; cedar lined blanket box; colonial table & 4 chairs; Morse electrophonic floor model stereo (AM-FM cassette, 8 track and turn table); G.E. 26" floor model colour T.V. in oak case; Electrohome portable colour T.V.; curved glass china cabinet; wicker; 9 piece mahogany dining room suite (over 50 years old in excellent condition).

APPLIANCES: Frost-free fridge; matching 4 burner heavy duty stove (both almond - less than 3½ years old); Litton-Moffat microwave (2½ years old); Inglis dish washer (Almond - 2 years old); Heavy duty automatic washer; automatic dryer (both Almond - 2 years old); Westinghouse 23 cu. ft. chest freezer (less than 3 mos. old); Electorhome dehumidifier; McLeary Easy bar size fridge.

MISCELLANEOUS: Electrolux vacuum with powerhead attachment and case; 8 place setting Baragon Debutante with extra pieces; toaster; iron; electric knife; mixer; Mr. Coffee; utility cabinet; microwave cooking dishes; Tupperware; flat ware; 12 place setting Corelle dishes; gas barbeque; umbrella table; picnic table; electric G.E. lawn mower; Whipper Snipper; 2 - 10 speed bicycles; 6 man tent; dining tent; camping lantern; stove; coolers; kerosene heater; 4 piece wicker bathroom set; dog basket; garden tools etc., etc.

GUNS: Lakefield - Mossburg 20 gauge pump action shot gun; Remington model 1100 - 12 gauge shot gun; Remington model 742 - 308 caliber automatic; Winchester 22 caliber single shot; 20 gauge side by side ITHICA-410 converted; Browning 20 gauge automatic shot gun; Brescia 12 gauge double barrel shot gun; Steven 410 - J.C. Higgins 22 caliber repeater; Norsun nagant 7.62 caliber rifle; Vetterie 41 S.W.

Hands Auction Service
H.J. & Carrie Hands
Auctioneers
R.R.2, Brockville (Algonquin)
926-2919

Auctioneer's Note: Don't miss this excellent opportunity to purchase quality merchandise (90% of this sale is 4 years old and less, and is in immaculate condition).
The name is being withheld by request - reason for selling - family is moving out of the province.
Our family serving your family's auction needs.

O30-1tc

Villeneuve charges Liberals ignored election promises

(TORONTO) - Saying the provincial Liberal government's budget introduced last Thursday ignored most of the party's election promises, Stormont, Dundas and Glengarry MPP Noble Villeneuve says it means the government's credibility has "pretty well blown away with the leaves of autumn."

Promises such as gradually phasing out Ontario Hospital Insurance Plan premiums, establishing a free denticare program for senior citizens and children as well as setting aside $160 million over four years to improve rural roads weren't addressed by the budget.

"It was a budget that said we in no way, shape or form intended to keep our promises," said Villeneuve. "Those promises were made with no intention of carrying them out and the people of Ontario went for it. The Liberals made promises without thinking about the possibility of having to enact them in power and now the credibility of the government has gone down the tube."

The promises which were addressed weren't kept either, said Villeneuve. For example, a promise to remove sales tax on meals under $4 was translated into the elimination of sales tax on prepared foods under $1.

"I understand if you buy a donut and coffee separately you can save 10 cents," said Villeneuve.

He also criticized the switch from an ad valorem tax on fuel with a flat tax. When legislation is passed, this would result in a half a cent increase per litre of regular, unleaded gasoline.

Although it may seem the flat tax will eventually save consumers money, Villeneuve said taxpayers are being "duped". World fuel prices are dropping, he said, and the applicable tax would decrease with the new system.

Villeneuve also took exception to the devaluation of government assets, particularly to Suncor Inc. Saying the government is supposed to protect the taxpayers' interests, he said the devaluation does anything but, especially with Suncor on the selling block soon.

"They might as well give (Suncor) to an auctioneer and have a sale," said Villeneuve.

The increase of the provincial deficit to $2.2 billion-up from $1.7 billion -- and the fact the province's predicted growth is down "are admissions that things are slowing down," said Villeneuve. The increase in personal and corporate taxes won't install confidence in the economy, he added.

Because he represents a largely rural riding, Villeneuve said he was particularly disappointed by the potential effect of the budget on farmers. Admitting the budget commits $74 million to help farmers, he said much of that money has been reallocated from existing programs.

Treasurer Robert Nixon also didn't address what Villeneuve calls the "major issue in agriculture today" -- farm income. The $50 million singled out for the Ontario Family Farm Interest Rate Reduction Program is "welcome", said Villeneuve, but the program had already been introduced and has some bugs.

"Many farmers are frustrated with the amount of paper work," he said. "Some of the people are paying up to $300 for the paper work and they're the ones who can't afford to do that."

Any honeymoon the Liberals enjoyed with Ontario taxpayers is over, said Villeneuve. And he predicted the possibility of a winter or spring election drops with the Liberal's popularity.

"All in all, the election will probably come after the next budget," he said.

Auction Sales

AUCTION SALE
Household Effects & Riding Lawn Mower for the Estate of HENRY DeVRIES
4 miles East of Brinston or 2 miles north of Dundela then west
(Watch for Signs)
SAT., NOV. 9
1:00 P.M.

G.E. Almond Frost-Free Refrigerator; Hot Point Almond Electric Stove, 24"; Viking Deep freeze; G.E. automatic Washer; G.E. Dryer; Maple Dining Room Suite, consisting of oval table, 2 armchairs and 4 sidechairs; 3 pc. Bedroom Suite consisting of bookcase bed, dresser and chest of drawers; Double bed with boxspring and mattress; Double boxspring & mattress - brand new; 5 pc. Livingroom Suite consisting of chesterfield, love seat, 2 armchairs and ottoman; coffee and end tables; Philco Cabinet Model, Colour T.V.; Fleetwood Solid State Stereo, AM/FM Receiver Cassette Player and turntable; Picnic table - new; Lawn chairs; Assorted dishes, pots & pans Snapper 8 h.p. Riding Lawn Mower - 2 yrs. old; very few small items.

TERMS - CASH
Prop. Estate of HENRY DeVRIES
— AUCTIONEERS —
James Cooper 657-4448
Hugh Fawcett 774-3363
AUCTIONEERS NOTE:-
Everything listed has been purchased within the last six years and is like new.

NEW SYSTEM
SAVER II WATER SOFTNER CRYSTAL
20 & 40 KG. BAGS
ROONEY FEEDS LTD.
IROQUOIS
652-4382

BUY BIRD SEED IN BULK AND SAVE
WILD BIRD SEED
SUNFLOWER SEED
CRACKED CORN
SCRATCH
ROONEY FEEDS LTD.
IROQUOIS
652-4382

Century 21
McIntosh & Proulx
504 Main Street
Winchester, Ontario
K0C 2K0
1-774-3990
REAL ESTATE LIMITED
member broker

OPEN HOUSE
SUNDAY, NOV. 3, 2-4 P.M.
HIGHWAY #2 WEST OF MORRISBURG
$47,900.
3 bedroom bungalow on 1 acre. 1 mile west of Morrisburg. Agent Dick Gaiser

IROQUOIS $89,900.
3 bedroom raised bungalow, 297 Church Street.
Agent Maurice Eyre

Maurice Eyre 543-2391 | **Dick Gaiser 543-2340** | **Lynn Irven 543-3686**

THOM REALTY LIMITED
Morrisburg Shopping Centre 543-3598

IROQUOIS -
Unit in Iroquois Shopping Centre, 2400 sq. ft., presently occupied as a restaurant; providing excellent income from a 10 year lease. Assumable five year mortgage. Asking $65,000.00. Call for details.

IROQUOIS
1.11 acres land with 200 feet frontage by 250 feet depth; municipal services available. Directly across from Iroquois Shopping Centre No. 2 Highway. Asking price reduced to $15,000.

MORRISBURG -
You must see this 3 bedroom well maintained home, finished basement with fourth bedroom, well landscaped lot. 2 storage shed and cement patio. This home has many extra features.

BROCKVILLE -
Plumbing and heating supplies, showroom, two warehouses, vehicles, stock, excellent condition, providing good profit. Situated on 8 acres of land, just north of Brockville on highway 29. Call for details.

Gordon W. Thom, Broker - 543-2585
Karen W. Gorrell, Sales Person - 543-3195

Cash Ballot

HARVEY PLANTE | **X**

A NEW VOICE

for Matilda Township

Village of Iroquois

TENDERS FOR SNOW REMOVAL EQUIPMENT AND WATER BREAKS

Sealed Tenders, clearly marked as to contents, will be received by the undersigned up to 4:30 p.m. November 15, 1985, for the following:

1. Front End Loader Cat Model 966 with 6 Yard Bucket or Equivalent Model.

2. Backhoe Model 580-C with 1 Yard Bucket or Equivalent Model.

3. D-6 Bulldozer or Equivalent Model, if needed.

4. All quotes to be firm for 1986, 1987, and 1988.

Lowest or any tender not necessarily accepted.

E.A. Marlin, A.M.C.T.
Clerk-Treasurer

Lorne Mellan For Reeve X



Village of Iroquois

WINTER GARBAGE COLLECTION

COMMERCIAL ESTABLISHMENTS IN PLAZA

November 18, 1985 to December 30, 1985 - DAILY

January 3, 1986 to March 8, 1986 -
TUESDAY, THURSDAY, FRIDAY - 3:00 to 4:00 p.m.

RESIDENTIAL

November 8, 1985 to March 8, 1986 - FRIDAYS ONLY.
(Last Monday pick-up November 4, 1985)

E. A. Marlin, A.M.C.T.
Clerk-Treasurer

FOOT 543-3398 Real Estate MORRISBURG

MORRISBURG - Can you believe it? A brand new house, raised bungalow, your choice of carpet, paint and light fixtures within reason. Three bedrooms, large kitchen with dining area, 1½ bathrooms, and framed lower area designed for rest and recreation or a separate suite.
This Quality built home for only $69,900.00

MARIATOWN - You'll enjoy everything about this 2 bedroom bungalow with its large kitchen, "log" family room, insulated garage and year round workshop with wood stove. Situated on a lovely landscaped lot that is 82' x 165'. Asking $62,500.00

BRINSTON - This 3 bedroom brick bungalow is situated on a large well landscaped lot right in the Hamlet.
Call us you're not likely to beat this price $52,500.00

IROQUOIS - 13 Acres within the village and fronting on #2 highway, there is a possibility of use as a subdivision, commercial, or maybe you'll sooner have your own private estate. All this for just the price of a couple of lots.
Asking $38,000.00

East End Promenade - Morrisburg, Ontario
Brokers - Gloris & Wray Foot, Res. 543-3364
Sales Representative - Diane Dawson, Res. 926-2607

NOTICE OF POLL

Notice is hereby given to the municipal electors of the

TOWNSHIP of MATILDA

that whereas more candidates have been nominated to each of the following offices than the number required to fill such offices, therefore polls will be held upon the dates and at the times and places stated in this notice for the purpose of electing the holders of such offices.

OFFICE(S) FOR WHICH POLL TO BE HELD:

REEVE

DEPUTY REEVE

COUNCILLORS (3)

ADVANCE POLLS:

Date(s): November 2, 1985

Location: Matilda Memorial Hall, Brinston, Ontario

Time: Advance polls will be open from 9 o'clock a.m. until 8 o'clock p.m.

REGULAR POLLS:

Date: November 12, 1985

Location: Poll # 1 Caravan Camp, Poll # 2 Stampville School, Poll # 3 Residence of Denzil Prunner
Poll # 4 Haddo Community Centre, Poll # 5 Dundela Community Centre, Poll # 6 Community Hall, Dixons Corners
Poll # 7 Matilda Memorial Hall, Poll # 8 Pap's Store, Poll # 9 Toyes Hill Community Centre, Poll # 10 Valley Orange Lodge, Poll # 11 Hulbert Community Centre.

Time: Regular polls will be open from 11 o'clock a.m. until 8 o'clock p.m.

PROXY APPLICATIONS

A person who has been appointed a voting proxy may apply to the clerk not later than 5 o'clock in the afternoon of Polling Day to receive a certificate to vote by proxy for the polling subdivision in which the person appointing the voting proxy is entitled to vote.

Given under my hand this 28 th day of OCTOBER 19 85

W E Horner Returning Officer

CONSEIL D'EDUCATION DES COMTÉS DE Stormont, Dundas & Glengarry COUNTY BOARD OF EDUCATION

invites applications for Supply Teachers in the French Programs as a Second Language to English-speaking students -- Core and Immersion Programs

In your application, please indicate boundaries within which you are willing to provide your services:
a. City of Cornwall only.
b. City of Cornwall and outside the City within a radius of 15 miles (Ingleside, Lancaster, Williamstown).
c. South Dundas
d. North Dundas
e. North Stormont (Avonmore)
f. Glengarry - Alexandria
g. Glengarry - Maxville

Written applications will be received by:
Mr. John J. Comtois,
Superintendent of Education,
Stormont, Dundas and Glengarry County Board of Education
902 Second Street West
Cornwall, Ontario
K6H 5S6.
(933-6990)

Art Buckland Chairman — **T.R. Leger** Director

An Equal Opportunity Employer



ELECT GARRY MURPHY

COUNCILLOR MATILDA TOWNSHIP

I will be seeking my first term as a Councillor of Matilda Township. For the past 12 years I have owned and operated a Dairy Farm Equipment and Plumbing Dealership in Brinston. Previous to owning my own business I was employed for 11 years with the Ministry of Agriculture and Food. I feel that my contact with people, in my years in business will be an asset in decision making if I am elected.

X | **MURPHY GARRY P.**

For information or assistance call 652-2319 or 652-4802

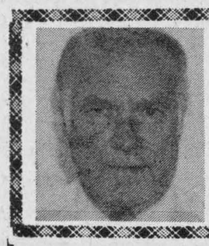

Real Estate
by Wray Foot
A BETTER INVESTMENT

Mortgage rates today are better than we have seen in the past few years but the market values of homes and land continues to rise. Please believe when I say that at today's prices and interest rates, real estate is a better buy than anything else you can go after with borrowed dollars.

Financing for other purchases cost a lot more, and these things depreciate while a house usually grows in value. Check the trade-in value of your car when you turn it in for a new one.

Every day someone says to me "How come you're selling John Doe's house for $80,000.00 (and we are selling them) I know he only paid $50,000. for it 3 or 4 years ago"?

Not only has John Doe realized a cash gain on his house but think of the rent he has saved. Unless you're one of the lucky ones I'll bet even the stock market hasn't been that good to you, and in most cases it involves considerable risk. If you're like me even the hot tip from the horse's mouth can be counted on to lose money.

Ownership of real estate not only gives prestige but it is the best possible protection a family can have to combat inflation. It's value historically rises faster than the annual cost of living and it recedes slower than other prices during recession.

Surely then, real estate must be the most worth while investment you can make, and your best protection against adversity. And don't forget the priceless dividends your family will enjoy as you live in your growing investment.

We are growing fast, but not too fast to give you personal broker service. Come in and see us at Foot Real Estate, East End Promenade, Morrisburg, 543-3398.

For professional service come in and see us-
We Guarantee It - We Have To.
FOOT REAL ESTATE
EAST END PROMENADE, MORRISBURG
PH. 543-3398

COMING EVENTS

CONNAUGHT LODGE No. 440 - FALL DANCE. Saturday Nov. 2, 1985 at Matilda Community Hall, Dixons Corners. Music by Rhythm incorporated. Dancing 9 p.m. - 1:00 a.m. Lunch served. $8.00 per couple. 21-2p

St. John's Anglican Church Women will hold their ANNUAL BAZAAR and TEA at the Iroquois Civic Centre on Sat. Nov. 9 from 2 - 4 p.m.

NEW YEARS EVE DANCE - Royal Canadian Legion Br. 370, 9:00 p.m. to 1 a.m. Dancing to Dave Brown Group. Tickets $15. per couple, including lunch. Tickets on sale at bar. 20-5c

COME CELEBRATE St. Andrew's and St. James Presbyterian Church's 150th ANNIVERSARY and enjoy a delicious turkey dinner in the Church hall, Cardinal, Wednesday, October 30th starting at 4:30 p.m. Adults $5.50, Children under 12 - $2.50 and preschoolers free. Take outs available. 21-2p

HERITAGE VALLEY CRAFTS CHRISTMAS SHOW & SALE, Nov. 1, 2, 3 in Salons A, B & C and the Hall of Fame at the Cornwall Civic Complex. Over 100 artists and artisans participating. Entertainment Fri. and Sat. evenings and Sunday afternoon. Free admission. 21-2c

Your are invited to attend a RECEPTION to be held at the Canadian Legion Hall, Morrisburg Saturday, November 2, 1985 8:00 p.m. to Midnight to honour Mahlon and Lynne Cook, U.E. (nee O'Brien). The marriage took place on October 11, 1985 at St. Paul's Lutheran Church, Morrisburg. Music by Robbie Reynolds. Refreshments. 23-2tf

Morrisburg and District ARTS AND CRAFTS ASSOCIATION SHOW will be in Morrisburg Civic Centre Nov. 8th and 9th 1985. Fri. 10:00 a.m. to 9:00 p.m. Sat. 10:00 a.m. to 5:00 p.m. $25.00 door prize. Admission free. Sr. Citizens Tea. 21-2c

A BRIDGE AND EUCHRE PARTY will be held at the civic centre on Nov. 6, 1985 at 8:00 p.m. Proceeds in aid of Winchester and District Memorial Hospital. Sponsored by Good Companions. Everyone welcome. 21-2c

Iroquois-Matilda Lions Club CHRISTMAS PARTY - Sat. Dec. 7. Iroquois Civic Centre, cocktails - 6 - 7; dinner 7 - 8; entertainment - 8 - 9; dancing 9 - 1 (Rob Reynolds, D.J.) Price - $20.00 per couple - price includes corsages for the ladies and complimentary wine with dinner. Tickets available from Lions or from Beaupre Jewellers. 21-6c

CHRISTMAS BAZAAR - Winchester District Memorial Hospital Auxiliary Christmas Bazaar to be held November 23 from 1:30 to 3:30 in the Winchester Public School. Christmas Wreaths, Cabbage Patch Corner, Handmade Crafts, Home Baking, Jams, Jellies, Honey, Fresh Apples and Apple Cider and Tea Room available.

DANCE - Saturday Nov. 2, 1985 at Iroquois Civic Centre. Music by Ken Miller Orchestra. Cocktails 8:00 p.m. Dancing 9:00 p.m. - 1:00 a.m. Lunch. $12.00 per couple. 22-1c

South Mountain U.C.W. CHRISTMAS BAZAAR on Saturday, Nov. 9th from 11:00 a.m. to 1:00 p.m. at the I.O.O.F. Hall in South Mountain. 22-1p

PIONEER HOTEL - HALLOWE'EN - A free cheer for anyone in costume. Rock 'n' Roll to top 40 with K.O.P. at the Pioneer Hotel, Williamsburg. Phone 535-2881. 22-1c

Charles Swindoll Films: AUTHORITY: Hope for a Talk-Back Fight Back World. The tradgedy of King Saul as a warning for today's "I dare you to step on my rights" society. Submitting without losing dignity. Sunday Nov. 3 - 7:30 p.m. at Knox Presbyterian Church, Iroquois. 22-1c

40TH ANNIVERSARY

The family of Dwight and Marion Gilmer cordially invite all friends and relatives to share in the celebration of their parents 40th Wedding Anniversary at the Agricultural Hall, South Mountain, on Saturday, Nov. 9th, 1985. Open house 7 - 9 p.m. to be followed by a party. BEST WISHES ONLY. 23-1c

1985 ARMISTICE PROGRAM - Church Parade - Sunday Nov. 3rd - to the Anglican Church. Fall in at Benson Public School 10:30 a.m.

Poppy Blitz - Sunday Nov. 3rd from Legion Hall at 1:00 p.m.

NOTE - Following Church Parade, everyone is invited to the Branch for lunch and the Poppy Blitz will follow lunch.

ARMISTICE BANQUET - Saturday Nov. 9th at Branch 105 - Social hour 5:30 p.m., Banquet 6:30 p.m., Dance 9:00 p.m. Tickets $7.50 per person. Tickets on sale at the Legion.

ARMISTICE DAY PARADE - Monday Nov. 11th - Fall in at Benson Public School 10:30 a.m. Parade to the cenotaph for Service and Laying of wreaths at the cenotaph.
At Home at Branch 105 after cenotaph program.

Winchester Theatre

OCTOBER 30
NO SHOW HALLOWEEN
NOVEMBER 1, 2
THE EMERALD FOREST
(P.G.)
Powers Boothe and Meg Foster. Filmed in the Amazon Jungle by the Director of Deliverance and Excalibur''. This is based on a true mystery. A fine show but three nights only.



Pte. DeBellefeuille, P.F.

The son of Mr. and Mrs. Leo DeBellefeuille, Iroquois, Ontario graduated from Canadian Forces Recruit School, Cornwallis, Nova Scotia on October 17, 1985.

Pte. DeBellefeuille completed the Course with an Academic Average of 86%.

Perry is now posted at CFB Esquimalt, B.C. He has four weeks of Sea Environmental training commencing October 21, 1985. Upon completion of this course he will serve 19 weeks of Trade Training to be a Naval Signalman.



Happy 18th Birthday Giggles

FROM THE FRONT PAGE

Election issues

issue is whether or not the village should contribute towards improvements to the municipally-owned golf clubhouse.

Although all-candidates meetings are traditionally poorly attended, the number of candidates may entice voters out to the meetings. Every position in the township is being contested.

For reeve, incumbent Lorne Strader is challenged by present deputy-reeve Lorne Mellan. Current councillors Sandra Lee Johnston and Charles Barkley are vying for the position of deputy reeve.

There are eight candidates running for three councillors' positions, including Lorna Seibert, Mike Ault, Doug Irvine, Bill Zandbergen, Garry Murphy, Herv Plante, Norm Tinkler and Peter Swank.

While Iroquois reeve Frank Rooney has been acclaimed, meaning he will have served in that position for 12 years by the end of this three-year term, there are five candidates for four council seats. They are incumbents Joan Saver, Rick Leroy and John Haldane in addition to newcomers Joyce Fader and Lorraine Fader.

Only about 60 per cent of Iroquois' eligible voters made the trek to the polls in the 1982 election, while 49 per cent of the township taxpayers took the time to vote.

For the upcoming election, there are 981 eligible voters in the village, and about 2,660 eligible voters in Matilda.

Paid

the vehicle, she added. Most people are impaired much sooner than they think, and early recognition of their condition is essential, said MacKenzie.

Considering the small budget of $250 with which they worked, and the disappointing indifference of local councils and the general public, MacKenzie said the small group of PAID volunteers has had a remarkable impact on the community during the past year.

A trophy was awarded for the float entered in the Morrisburg 125th Anniversary parade this past summer. Also, on the recommendation of the Morrisburg detachment of the OPP, an award is to be received for PAID's contribution to the community from the Solicitor General at the crime prevention seminar in Cornwall, Mon., Nov. 4.

Calls for help have also been received from Cornwall and Kemptville from people interested in establishing similar groups.

There is a place for PAID in the community, said the chairman and, in cooperation with the OPP and other groups, much can be done. She noted most people drive while impaired because they haven't really given it much thought, and in rural communities they are perhaps wrongfully encouraged by the short distance to their home and their familiarity with the roads.

Anyone interested in joining the organization should call 543-2742, 543-3693 or 543-3009.

Seaway

Currently, the average hourly rate for workers operating the 3,768 km. Seaway is $12.65, with linesmen earning $11.32 an hour.

The new agreement, said Bernier, also includes an improved fringe benefit package. Shift differential payments for example, will increase. Workers will earn 50 cents more per hour if they're on duty for the night shift, an increase from 45 cents extra. In 1986, that figure will increase to 52 cents per hour.

Although concern a strike would stop traffic on the waterway at a time when western grain farmers are trying to move their crops to market kept negotiations going that fear has been realized despite the agreement. Part of the wall of a lock on the Welland Canal collapsed Oct. 14, plugging the Seaway. Since then, the lock has been drained and Bernier said engineers have decided temporary repairs will be sufficient to get the Seaway operating again by Nov. 6.

While 20 to 25 ships usually passed through here daily, Bernier said traffic has virtually stopped now. Nevertheless, he said workers at the Iroquois lock are keeping busy by doing necessary maintenance work.

"They have all this time on their hands, so we're trying to play catch up", he said. He added the work probably wouldn't have been completed until next spring had it not been for the stoppage.

The cave-in on the Welland canal comes at a busy time for the waterway, which usually closes Dec. 15. However, the authority's management has suggested extending the shipping season as long as weather permits.

The Seaway is already in trouble financially, and authority president William O'Neil estimates it will have a deficit of $9 million to $11 million this year.

Ralph Hummell dies after brief illness

After a brief illness, Ralph Franklin Hummell passed away on Oct. 16, 1985 at the St. Vincent de Paul Hospital, Brockville. Born on Nov. 3, 1916, he was the son of the late Frank Hummell and Mabel Eamon of Morrisburg.

He is survived by four sisters: Mary (Mrs. Leroy Wallace) of Strathroy, Jean (Mrs. Frank (Vaughan(of Morrisburg, Ruth (Mrs. William Gibbons) of Iroquois, and Mabel (Mrs. Richard Justus) of Burlington and three brothers: Frank and Ross of Morrisburg, and Earl of Arnprior. He was the nephew of Mr. Ernest Eamon of Ottawa and Mrs. Hulda Hummell of Belleville and was predeceased by brothers, Glen and John (Jack).

He was a W.W. II Veteran of the S.D. and G. Highlanders which he joined in 1939 and his medals include action in France, Germany, Belgium, and Holland. A Royal Canadian Legion Service was conducted Thursday evening by Chaplain Donald Prunner.

Rev. Stewart officiated at the funeral service in the Fairbairn Funeral Home at 2 p.m. on Fri., Oct. 18. Burial was in Fairview Cemetery.

Pallbearers were six nephews: Frank Hummell, William Justus, Donald Gibbons, and Richard, Gordon and John Vaughan.

3RD. ANNUAL CHRISTMAS CRAFT SALE

SPONSORED BY IROQUOIS SUMMER FESTIVAL

IROQUOIS CIVIC CENTRE NOVEMBER 2nd.

9:30 A.M. - 4 P.M. Refreshments Available
29 Crafts people attending.
Admission 50¢/person

The Village Green

WEEKEND SPECIAL
3 Sweetheart Roses
Christmas Floral Craft Supplies Now Available at the VILLAGE GREEN
$5.00
MORRISBURG SHOPPING CENTRE **543-2566**

To The Voters of the Village of Iroquois

I have chosen to seek a seat on Council in the upcoming election on November 12th.

Over the past years I have devoted many hours helping to improve our community.

If elected, I will continue to work hard for the betterment of our community to keep what it is, and to progress in the future to what it is supposed to be *"The Best Town by a Dam Site."*

VOTE - JOYCE FADER X

TO THE VOTERS OF MATILDA TOWNSHIP

From the experience I have gained working for and with the ratepayers of the township, I believe I can offer the strong dependable leadership needed for council to work in harmony, providing a productive, economical, municipal government.

I will listen closely to your problems and will give freely of my time and my knowledge of municipal matters in your service.

For information or assistance to attend the advance polls on November 2nd or the polls on November 12, 1985, dial **989-5480 or 652-4363.**

Lorne Mellan For Reeve X

MEET THE CANDIDATES

FOR THE UPCOMING ELECTIONS
MATILDA NOVEMBER 6th
Township Hall - 8:00 p.m.

IROQUOIS NOVEMBER 7th
Civic Centre - 8:00 p.m.

- HEAR THE ISSUES -
- ASK THE QUESTIONS -
- RECEPTION AFTERWARDS -

A PUBLIC SERVICE PROJECT OF THE IROQUOIS MATILDA LIONS CLUB

PITCH IN

ATTENTION ALL LEGION MEMBERS

REMEMBRANCE DAY POT LUCK SUPPER
Sat., Nov. 9th, 7 p.m.
Friendship Hour 6 to 7
Supper and Jubilee Honours & Awards
Followed by Music & Dancing
Legion Dress With Medals

40th Wedding Anniversary



The family of **Dwight and Marion Gilmer** cordially invite all friends and relatives to share in the celebration of their parents' 40th wedding anniversary at the **Agricultural Hall, South Mountain** on **Sat., Nov. 9.**

Open house is from 7-9pm, to be followed by a party.
Best wishes only.

MATILDA RECREATION BINGO
Matilda Township Hall, Dixon's Corners
NOVEMBER 7, 14, 21, 28, 1985
DECEMBER 5 and 12, 1985
Doors Open 6 o'clock
GAME STARTS 7:30 p.m. SHARP
All Players must be 16 years of age
All Prize Money Canadian Funds

GAME			
1	Early Bird - $50.00	13	Reg. - $30.00
2	50/50	14	50/50
3	Reg. - $20.00	15	Reg. - $20.00
4	Reg. - $20.00	16	Reg. - $20.00
5	Reg. - $30.00	17	Reg. - $30.00
6	Reg. - $20.00	18	2nd SPL $50.00
7	Reg. - $30.00	19	Reg. - $20.00
8	1st SPL $50.00	20	Reg. - $30.00
9	50/50	21	Reg. - $20.00
10	Reg. - $20.00	22	Reg. - $30.00
11	Reg. - $30.00	23	50/50
12	Reg. - $20.00	24	Jack Pot $500.00 - 4 Way Split
INTERMISSION		25	Winner Take All

Help us break the bonds of disability.

ONTARIO MARCH OF DIMES
Developing the ability in Disabled Adults

JIGGER'S HALLOWE'EN COSTUME PARTY
THURSDAY, OCTOBER 31st.
TRY OUR HALLOWE'EN SPECIALS and JOIN IN THE FUN!
LIVE D.J.
Playing Top Hits From 8:30 p.m. to 1:00 a.m.
PRIZES AWARDED FOR BEST COSTUME
1st Place $100.00
2nd Place $50.00
3rd Place $25.00
Age of Majority Cards Only



THE NORTHLAND DUO
Live every Thursday
9 p.m.-1 a.m. & Sunday
7 to 11 p.m.
EXCEPT THURS. OCT. 31st

HALLOWE'EN PARTY

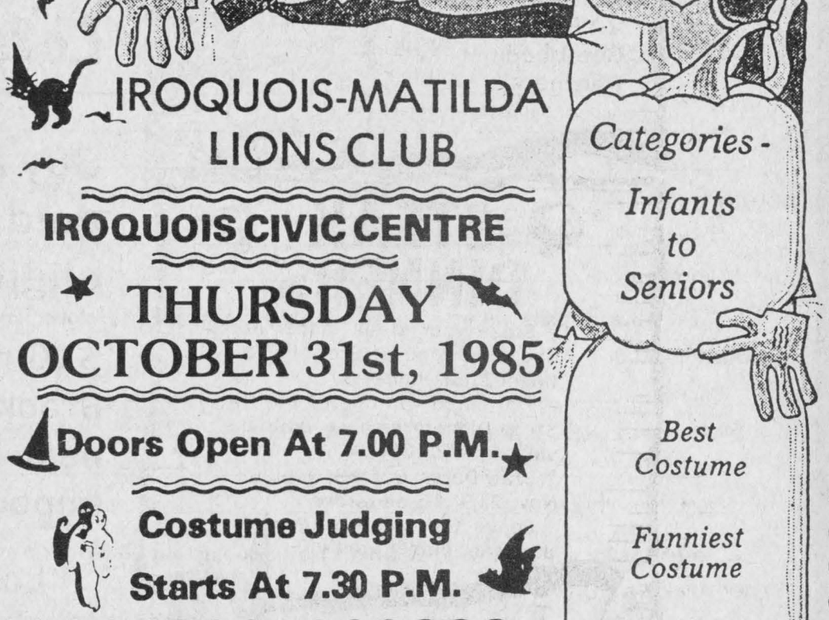

IROQUOIS-MATILDA LIONS CLUB
IROQUOIS CIVIC CENTRE
THURSDAY
OCTOBER 31st, 1985
Doors Open At 7.00 P.M.
Costume Judging Starts At 7.30 P.M.
★ Refreshments
★ Treats ★ Games

Categories -
Infants to Seniors
Best Costume
Funniest Costume
Scariest Costume

Iroquois Women's Institute hosts speaker from MNR

The regular meeting of Iroquois Women's Institute was held at Civic Centre on October 17 at 8 o'clock.

President Florence English brought the meeting to order after group photos had been taken.

Joan Morrell presided at the piano for the singing of the Ode followed by Mary Stewart Collect.

The minutes of last meeting were read and approved. Roll Call was answered by "A Canadian Tree". Correspondence was read. Jane Graham gave us a report on those members who are ill. The secretary was instructed to order pins and handbooks.

Vi Hare expressed our thanks and appreciation to Ken and Shirley Kirkby for their support and reporting of our activities. These expressions were to be conveyed to the Kirkby's.

Leona McIntosh and Ruth Styles were advised on how to vote on the Resolutions when they attend the area Convention. Shirley Moffat, Treasurer, gave the Treasurer's report.

The majority of members wished to have a catered meal for our Christmas Dinner.

Myrtle Johnston was convenor for the programme on Agriculture and Canadian Industries. She read two poems - one was concerning the late Frank Ryan.

Our guest speaker was Miss Lynne Palmer, of Department of Natural Resources. She spoke on the planting of popular trees and illustrated her talk with slides. The trees mature fast and are used for making of paper, livestock feed and chips for fuel. She was presented with a token of appreciation. The meeting closed with "O Canada".

The hostesses served a delicious lunch and were thanked by Henrietta Lindley. Annie Banford of Prescott won the door prize. We were very happy to greet Alex and Annie.

Everyone is to note the Microwave Cooking Class will be held at the Chesterville Fire Hall, Queen St., Tuesday Oct. 29, 1985 at 7:30 p.m. Admission is $3.00.

SEAL-A-SHINE
Never Wax your Vehicle Again
Fully Warranted and Insured
Interior Shampooing and Scotch Guarding also Regular Washes;
Cars, Boats, Campers, Trucks, Vans
D & H Auto Care
Dundas St., Iroquois, Ont.
652-2107 appointments anytime 7 days a week
BEHIND PEGGY'S VARIETY STORE

Hazen Meldrum Ltd.
ONTARIO LAND SURVEYORS
W.J. JOHNSTON, O.L.S.
RESIDENT SURVEYOR
Winchester, Ont. KOC 2K0
610 St. Lawrence St. P.O. Box 394

NOVEMBER 12 VOTE
NORMAN TINKLER X
FOR COUNCILLOR
HONEST REPRESENTATION FOR YOU IN MATILDA TOWNSHIP



Mr. and Mrs. Donald Merkley.

Beltman-Merkley vows exchanged

St. Cecilia's Church was the setting for a late summer wedding on Saturday, August 24, 1985 when Father MacGillivray united in marriage Karen Ann Marie, daughter of Mr. and Mrs. John Beltman of Iroquois and Donald Edward, son of Mr. and Mrs. Harold Merkley of Iroquois.

Soloist was Mien Koenjer and accompanying her on the organ was her daughter Pauline.

The bride's attendants were maid of honour Ann Marie Beltman, and bridesmaids Kathleen Barkley, sister of the groom and Karen VanderPoel, friend of the bride. The groom was attended by best man Jay Merkley and ushers Maurice Kloff and Chris Barkley, both friends of the groom. Flowergirl and ring bearer were Tina and Eric Charlebois.

Following the wedding ceremony the dinner and reception was held at Matilda Hall, Dixon Corners.

Donald and Karen honeymooned in Europe and are now residing in Iroquois.

Fashion Show Nov. 4

The women of St. Paul's Anglican Church will be holding their annual Fashion Show Mon. Nov. 4, beginning at 7:30 p.m. at the Anglican Church Hall.

The show will feature fashions from MacDonald's of Cardinal, hats from Louise's Hat Store of North Augusta and children's fashions from the Children's Boo-Teek in Prescott.

Help your HEART FUND

Timothy Christian School hosts Friendship Dinner at Matilda hall

Supporters and friends of Timothy Christian School of Williamsburg gathered for a Friendship dinner at Matilda Hall in Dixons Corenrs on September 27th. School Board Chairman Henry Zandbergen described the dinner as an opportunity to celebrate the 22-year existence of Timothy Christian School and to thank the many supporters, volunteers, teachers, bus drivers and others who, by the grace of God, have helped make Christian Education possible in our area.

After a sumptous meal, the crowd of over 200 was entertained by the gospel group "Harmony Six" from Vernon.

School principal James Kooistra introduced the speaker, Mr. Peter Van Huizen, principal of Quinte Christian High School in Belleville. Mr. Van Huizen, who is currently working on his Masters Degree, has experience as a teacher in both the public and the Christian school systems. His exuberant speech reminded the audience that truly there was cause to celebrate. The reason for celebration can be understood only in the light of Christ's salvation, he said. It all begins with Gensis 1, which reveals that God created all things and He is in control from beginning to end. Everything is His, including the mind and its instruction. Satan will constantly attempt to perpetuate the Lie, which declares that this is not so. The cause for celebration, said Van Huizen, is that Christian School supporters have not believed the lie.

Although establishing those Christian Schools was a difficult step, it was done out of obedience, declared Van Huizen. Our society no longer sees the relevance of Christ. He has been put on par with e.g. Bhudda. Christian education is a jewel which embraces the Knowledge of Christ in all of life. Van Huizen appealed to the audience to "keep the jewel polished".

Following this well-received speech, Master of Ceremonies Heine Veerman pointed out that the school still had a deficit for the school year 1984-85 of about $18,000.00. An opportunity to make a financial contribution was given, and the remarkable sum of $5,300.00 was received.

Music by the Harmony Six, as well as an audience "sing-along," brought the evening to a close. Most, if not all, felt that it was a beautiful evening.

Conservative M.P.P. Noble Villeneuve was in attendance, as well as Matilda Township Reeve Lorne Strader and Deputy Reeve Lorne Mellan.

Seniors' Christmas Party

At the regular meeting of the Senior Citizens Club of Cardinal, Oct. 17, it was decided to have their annual Christmas party and dinner Dec. 12 at 6 p.m. at St. John's United Church. The dinner wilWbe catered by the United Church Women.

FARM-GUARD
Now there is a completely new plan to meet all the insurance needs of today's farm owner. With the Farm-Guard policy from The Co-operators you insure your home, contents, outbuildings, machinery, livestock, produce and supplies. Liability is also included.
Call today for information about the many coverages available with Farm-Guard protection.
the co-operators INSURANCE SERVICES
LORNE MELLAN INSURANCE
South Mountain 989-5480
LIFE • HOME • AUTO • BUSINESS • TRAVEL

Blakely, Craig, Viscount & Co.
Chartered Accountants
5th Street, Morrisburg, Ontario
P.O. Box 27 (613) 543-2981

WHEN YOU'RE TIRED OF PAINTING
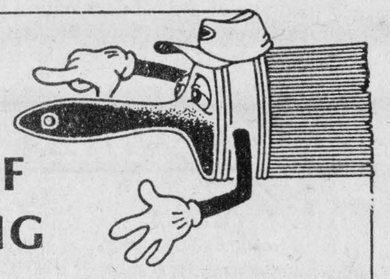
...it's time for
Alcan Aluminum Products
Designed to Give Your Home
● Beauty ● Value ● Protection
Siding/Windows/Doors
Residential & Commercial Applications
FREE ESTIMATES
Christie Aluminum Products Ltd.
RR2 Spencerville 658-2549





Chieftain Photo

Bronze Medallions earned

Six students earned their bronze medallion from the Royal Lifesaving Society at Iroquois this past summer. When the awards arrived this week, however, only one could be on hand to accept it from swim instructor Bonnie Adair. Nancy St. Pierre (left) accepted the award while Sheldon Tryon accepted it for his sister, Kelly. The other recipients were Brent Boissonneault, Andrew Adams, Jeff Burgess, and Jamie Smith. The medallion is the first step in preparing for lifeguard training.

Extra billing debate gov't. propaganda says doctor

The debate over extra billing by doctors is "rhetorical, emotional propaganda the government has engineered to keep the public unhappy and anxious about their health care," says the president of the Kemptville-Winchester branch of the Ontario Medical Association.

"Doctor bashing" has become in vogue, says Dr. Babriel Slowey of Chesterville, who represented area doctors at a district OMA conference in Cornwall last Wednesday. The 80 delegates to that conference unanimously voted to support the provincial umbrella group in its refusal to negotiate an end to "opting out" of the Ontario Health Insurance Plan.

Opting out is the practice of charging rates not established under the provincial plan's fee schedule. It is widely referred to as to as extra billing, but Slowey disputes the terminology.

Doctors simply want the right to determine their own rates and services, he said. OHIP's fee shedule is akin to the government setting the prices charged by any industry, he added.

If doctors can't extra bill, he said they will have no legal recourse to collect what they think their service is worth.

With any loss of independence, Slowey predicted doctors would begin to act like other civil servants. He warned health care services would deteriorate as doctors adopt civil servant's hours and attitudes.

Doctors who have no incentive as independent practitioners will become "nonchalant", said Stormont, Dundas and Glengarry Tory MPP Noble Villeneuve who addressed last week's conference. As civic servants, they will work "nine to five days" and services especially in rural areas will suffer.

Although none of the doctors who work out of the Kemptville and Winchester district hospitals have opted out of OHIP, Slowey said it's crucial for them to fight for their rights to do so.

"The principle of opting out has more to do with dealing with patients than it has to do with money," he said. It ensures doctors deal with patients, rather than following a government-designated "menu" of treatment, he added.

The provincial Liberal government has committed itself to banning extra billing by an agreement it struck with the New Democratic Party to topple the minority Conservative government this summer. The federal Conservative government is also pressuring provinces to end extra billing by withholding one dollar in provincial transfer payments for every dollar patients must pay doctors or hospitals above medicare rates.

That practice is in keeping with the Canada Health Act, introduced by the federal Liberals a few years ago. The federal law and provincial pact are encouraging people to question the independence of doctors, said Slowey.

"It's a political squeeze play whichever way you look at it," he said.

Slowey said doctors working out of Winchester and Kemptville hospitals have agreed to support whatever measures the OMA decides if necessary to counter the government's "propaganda". Those measures won't include a strike, as the OMA threatened last summer, said Gene O'Keefe, director of communications for the association.

Strategy won't be developed until the legislation is introduced, he said. However, the association definitely won't negotiate with the government "for the simple reason it's impossible to negotiate with someone when the decision is already made."

Besides reduced services, Slowey said a ban on extra billing may result in doctors demanding under-the-table payments from patients frustrated with waiting for care. The OMA maintains this has been the case in Quebec, where extra billing was eliminated in 1970.

CONTINUED

Norm Warner

Continued from the editorial page

employment practices and policies of federally-regulated businesses will go on public record, and these companies will have to answer to the people of Canada if they fail to achieve equity in employment. And, of course, this legislation will mean that the Canadian Human Rights Commission has the information it needs to exercise fully its powers and authorities.

Employment Equity legislation is one of several changes being made in the federal sector. All Crown Corporations and companies with 100 or more employees with whom the federal government signs contracts for goods and services will also be required to implement Employment Equity programs.

The Employment Equity legislation is a major step forward. it is a reasoned, flexible approach to achieving equality in employment. We have not set quotas for business but we are determined to achieve a fair and representative workforce.

"The legislation is realistic and consistent with both the needs of individuals and the administrative capabilities of employers," said Miss MacDonald. "Above all, I believe it will be a catalyst for change in all sectors of the Canadian economy."

Chief for a day

At a regular meeting of the Cardinal Fire Department held on Mon., Oct. 21, the winners of the McDonald's Fire Safety play program were drawn.

The fire chief for a day will be Jessie Dillon, 8, daughter of Mr. and Mrs. Dave Dillon, of Cardinal. The day she will be fire chief will be chosen in the near future, said George Mallett, fire prevention officer.

The runners up were Joey Biscope, Brian Dale Prosser, Randy Douglas, and Billy Mills.

The winners will be taken to McDonald's Restaurant in Brockville, Tues. Oct. 29, by Mallett, and Donald O'Brien president of the Cardinal Fire Department.

Everyone will enjoy an all-you-can-eat dinner, compliments of McDonald's.

For
* Experience
+
* Hard Work
+
* Energy
+
* Involvement
+
* Enthusiasm
=
DEPUTY REEVE

Vote: Sandra Lee
X JOHNSTON
TUESDAY, NOV. 12

Paramettes

PEOPLE ON THE GO

FAMILY OF VITAMINS

Paramettes Multivitamin included with Vitamin C and Iron

Super Paramettes
11 Vitamins - 5 Minerals, Plus Iron

Paramettes Extra C
-Plus Essential Multi-Vitamins and Minerals

Paramettes Stress Formula for Adults

Teen Paramettes
-Multi Multivitamins with Iron

Chewable Paramettes
- Multi-flavoured Vitamins
- Vitamin C plus Iron

Colgate Toothpaste with Pump

New Pear Drops in Gel and Paste Form

Gilmer Pharmacy Ltd.
IROQUOIS 652-4358
EMERGENCY 652-4379
OPEN MONDAYS 1:15 - 5:15 P.M.

S & F MARKET LTD.
IROQUOIS SHOPPING PLAZA

CHOICE WHOLE PORK LOIN
"CUT AS YOU LIKE"
1.65 LB.
3.64 KG.



HALF PORK LOIN
CUT IN CHOPS
1.69 LB. 3.73 KG.

END CHOPS TRAY PACK
1.59 LB. 3.51 KG.

CENTRE LOIN
CUT IN ROAST AND/OR CHOPS
1.89 LB. 4.17 KG.

FRESH PORK RIBLETS	59¢ LB./1.30 KG.
FRESH PORK HOCKS	59¢ LB./1.30 KG.
FRESH PORK LIVER	49¢ LB./1.08 KG.
MAPLE LEAF BREAKFAST BACON 500 G.	ea. $1.99
LEAN STEWING BEEF	1.89 LB./4.17 KG.
LEAN BRAISING RIBS	1.49 LB./3.28 KG.
CHOICE RIB STEW	.87¢ LB./1.92 KG.
BURNS PRESSED DINNER PICNIC	2.79 LB./6.15 KG.
NEW ZEALAND LAMB SHOULDER ROAST	1.59 LB./3.51 KG.
NEW ZEALAND LAMB CUT IN CHOPS	1.69 LB./3.73 KG.
FRESH CHICKEN WINGS	99c LB./$2.18 KG.
FRESH CHICKEN LIVERS	65c LB./$1.43 KG.
FRESH CHICKEN GIBLETS	99c LB./$2.18 KG.
MAPLE LEAF BAKED MEAT LOAVES TO SLICE	
BAKED MEAT, MAC & CHEESE	
BAKED HAM & CHEESE	2.29 LB./5.05 KG.
MAPLE LEAF CRYOVAC	
CORN BEEF BRISKET	2.59 LB./5.70 KG.
MAPLE LEAF SAUSAGE 500 G.	2.29 EA.
MAPLE LEAF LARGE	
DEVON FARM SAUSAGE	1.79 LB./3.95 KG.
MAPLE LEAF EXTRA SPECIAL	
POLISH COIL	1.49 LB./3.28 KG.

— BURNS —
175 G. Sliced Cold Meats
MAC & CHEESE,
MOCK CHICKEN
BOLOGNA & LUNCHEON
99¢ EA.
— BURNS —
WAX BOLOGNA
BY THE PIECE
1.29 LB./2.84 KG.
— BURNS —
CELLO WIENERS
1 LB. PACK
1.59 EA.

FREE - 1 LIGHT RYE BREAD 95¢
WITH PURCHASE OF 1 LB. MAPLE LEAF
EYE OF THE ROUND PASTRAMI
4.39 LB./9.67 KG.
WHILE SUPPLIES LAST -
LIMIT "1" DEAL PER CUSTOMER

Specialty Food Ideas for T.V., Hallowe'en, Grey Cup Parades, etc.
T.V. Dinner, Chicken-in-a-Basket, Pizzas, Egg Rolls, Chicken Balls, Deli Sticks, Pepperoni, Polish, Pogo Sticks, Variety Deli Slices, Cheese - 30 Varieties, Tortiere Meat Pies, Beef Patties, Sausage Rolls, Polish Coil, Pickled Eggs, Christie's Snackers, Soft Drinks and Potatoe Chips

BEATRICE 500 GRAM FRUIT BOTTOM YOGURT	1.39
SEALTEST PURE, 1 L. ORANGE JUICE	.99¢
HARRY HORNE, 1 L. JAR PREPARED MUSTARD	1.29
SUGAR, 5 LB. BAG	99¢
QUAKER LIFE CEREAL, 425 G.	$1.69
QUAKER NATURAL BRAN, 300 G	.59¢
NIELSON 12 PAK GRANOLA BARS	1.89
SCHWARTZ 500 ML. MUSTARD RELISH	.69¢
ALCAN 18" WIDE ALUMINUM FOIL	1.99
UNICO, 3½ OZ. TIN, LIGHT MEAT SOLID TUNA	.49¢
MARINER 14 OZ. TIN SEAFOOD OR CLAM CHOWDER	.99¢
LIBBY 28 OZ. TIN PUMPKIN	1.29
REDDI-BULK, 500 G. MINI PRETZELS	1.99
PURINA DOG FOOD, 8 KG. BUTCHER BLEND	10.99
HOUSEHOLD CLEANER, 800 ML. LESTOIL	2.29
BIOLAN DETERGENT, 1 L. DISHWASHING DET.	2.37

NABOB TRADITION
COFFEE 369 GR.
2.49 WITH COUPON
$2.89 WITHOUT COUPON
Save 40¢ with this coupon on NABOB TRADITION COFFEE $2.49
$2.89 without coupon
Valid only at S & F Market, Iroquois, Ontario
369g pack
One package per coupon. (Offer not valid on Decaffeinated) Expires November 2, 1985
Mr. Dealer: Nabob Food Limited will pay retail distributors of our merchandise plus 9 ¢ handling for each coupon redeemed by your customer against the purchase of one 369g pack of Nabob Tradition Coffee. For redemption mail to: Herbert A. Watts Ltd., P.O. Box 2140, Toronto, Ontario M5W 1H1. Enter opposite No. 5 on coupon debit slip. 40006

FACETTES FACIAL
TISSUES 400'S 1.39

DUNCAN HINES CAKE MIX 410 G.
ANGEL FOOD 1.79

CARNATION 750 GR.
COFFEE MATE 2.59

FROZEN FOODS Specials

SUNPACK UNSWEETNED 12½ OZ. FROZEN ORANGE JUICE	1.35
HIGHLINER FROZEN 350 G. HADDOCK in BATTER	2.49
FROZEN, BONELESS & SKINLESS TRAY PACK DOVER SOLE FILLET, 4 LB. ..... 7.25 KG.	3.29
FROZEN, 24 OZ. McCAIN SUPER STAR	1.19
FROZEN 24 OZ. McCAIN SUPPERPATTIES	1.19
GREEN GIANT FROZEN, 250 G. NIBLETS IN BUTTER SAUCE	1.29
GREEN GIANT, 250 G. PEAS IN BUTTER SAUCE	1.29
PEPPERIDGE FARM 13 OZ. CHOCOLATE LAYER CAKE	1.89
PEPPERIDGE FARM 13 OZ. MAPLE SPICE LAYER CAKE	1.89
PEPPERIDGE FARM 13 OZ. VANILLA LAYER CAKE	1.89

BAKERY Specials

WESTON'S PAK OF 4 CHOCOLATE SWISS ROLLS	1.09
DANDEE PAK OF 12, SOFT and FLUFFY DINNER ROLLS	.99

PRODUCE Specials

U.S. NO. 1 GOLDEN YELLOW BANANAS
33¢ LB./73¢ KG.
CAN. NO. 1 FRESH MUSHROOMS
1.79 LB./3.95 KG.
U.S. NO. 1 NEW CABBAGE
49¢/HEAD
LARGE SIZE 14's
U.S. NO. 1 FRESH BROCOLLI
89¢/BUNCH
CAN. NO. 1 TURNIPS
25¢/EACH

PORTRAIT PICTURES
SAT., NOV. 2 -
10 A.M. to 4 P.M.
BRING THE WHOLE FAMILY
GREAT CHRISTMAS GIFTS

FABRIC SOFTENER, 3 L. DOWNY	3.99
DUNCAN HINES, ALL FLAVOURS CHIP COOKIES	1.59
1ST. GRADE CREAMERY BUTTER	2.09
AYLMER CHOICE, 14 OZ. TIN PEACHES OR PEARS	.89¢
SCHNEIDERS, 1 LB. TUB SOFT MARGARINE	.79¢
LAUNDRY DETERGENT, 6 LITRE BOX TIDE	3.99
PURE VEGETABLE SHORTENING, 1 LB. CRISCO	1.09
LIBBY, with TOMATO SAUCE, 19 OZ. LIBBY SPAGHETTI	.69¢
SALTED SNACKER, 250 GR. TRISCUIT CRACKERS	1.59
HOSTESS, 200 GR. POTATO CHIPS	.99¢
VEGETABLE JUICE, 48 OZ. V-8 JUICE	.99¢
AYLMER CHOICE, 14 OZ. TIN FRUIT COCKTAIL	.89¢
NABISCO CEREAL, 450 GR. 100% BRAN	1.29
GOLD SEAL, 7.5 OZ. PINK SALMON	1.39
FABRIC SOFTENER, 60's BOUNCE SHEETS	4.99
CHRISTIE, NEW SIZE, 350 GR. OREO COOKIES	1.89
TOILET BOWL CLEANER, 675 GR. LYSOL CLEANER	1.59
HALLOWE'EN CHIPS, PAK OF 8 BAGS YUM YUM CHIPS	.99¢
REGULAR CANADA DRY, 750 ML. GINGERALE ..... PLUS 30¢ DEPOSIT	.49¢
BATH SIZE DEODORANT, 3 BAR DEAL COAST SOAP	2.49
LISTERINE, 375 ML. MOUTHWASH	2.39