WINCHESTER PRESS

VOL. SIXTY-TWO — WINCHESTER, ONT., THURSDAY, DECEMBER 8th, 1949. — NO. 30

Coming Events

Don't forget the Old Time Dance at the Town Hall on Friday evening, December 9th, under the auspices of the Winchester Curling Club. Draw on Prize Tickets will take place.

W. I. MEETING

The regular meeting of the local Women's Institute will be held on Monday evening, December 12th, at the home of Mrs. W. J. Stewart. Bring a gift with you not exceeding 25c, and answer the roll call with a Christmas recitation. 30c

"WHEN SANTA FORGOT THE SMITHS"

A Christmas Cantata, by the Ormond Public School Pupils, will be presented in Ormond Church on Thursday evening, Dec. 15th, at 8.00 p.m., under the auspices of the Sunday School. Admission 25c. 30p

S. M. C. S. COMMENCEMENT

The South Mountain Continuation School will hold their annual Commencement Exercises on Thursday and Friday evenings, December 8 and 9, in the I.O.O.F. Hall. These two performances are being given to accommodate all who wish to attend this Commencement. Please plan to attend. 30c

PLAY AT HARMONY

"The Little Clod Hopper," a three-act comedy, will be presented by Heckston W. A., under the auspices of the Harmony Entertainment Club, in Harmony United Church on Friday evening, December 16th, at 8 p.m., E.S.T. Admission 40c. Everybody welcome. 30-31p.

"YOUTH FOR CHRIST"

Calling all parents, ministers, Sunday School teachers, to encourage young people to attend our Youth Rally in the Town Hall, Winchester, on Sunday, Dec. 11th, at 9 p.m. Young people in charge of service, with Mr. Michael Flowers, colored speaker from the Bahamas. Christ is interested in Youth, are you? 30c

Oh Look Kiddies!

Santa Claus will be at our Store on Saturday, December 17th, at 2 o'clock with treats for all of you. If you live in this vicinity be sure to have your parents bring you out to meet him.

W. J. Porteous & Sons

VERNON, ONT.

General Merchants and Egg-Grading Station.

Shooting Match

A Shooting Match for Turkeys, at 50c and 60c a shot, will be held at my farm on Saturday, December 10th, at 1 p.m.

29-30p IRVIN CROSS.

FOR CHRISTMAS

CHOCOLATES
Smiles 'n Chuckles, Ganong's and Neilson's
—also—
DEMET'S TURTLES

BULK CANDY
The Best Variety Ever!

CIGARETTES - CIGARS
TOBACCOS - PIPES
LIGHTERS, ETC.

"RUST CRAFT"
CHRISTMAS CARDS

MAGAZINE
GIFT SUBSCRIPTIONS

ICE CREAM
For Holiday Desserts

Drop in and look around.

1896 **FLORA'S** 1949

WINCHESTER, ONT.

Reeve Moffat Entertains Council

Prior to the December meeting of the local Municipal Council, held in the Council Chambers on Monday evening, Reeve Walter Moffat treated the councillors, the clerk and the police chief to a Turkey dinner at the Golden Pheasant. The dinner was served at 6.30 o'clock, and, as Reeve Moffat stated, was his way of expressing his appreciation to the members of the Board for the splendid co-operation they had given him during the year. Thanks on behalf of the dinner guests was voiced by Councillor Harold Lannin.

Following the dinner, the Council adjourned to the town hall, where a heavy agenda of business was dealt with. Hydro orders amounting to $2378.03 and Municipal Orders, totalling $1579.66, were passed for payment.

Mr. W. C. MacDonald was appointed High School Trustee for three years, succeeding Mr. Wm. Watson, who resigned from the Board when he moved to Toronto.

Council decided to raise the compensation on members of the Fire Brigade from $1500.00 to $3000.00.

Messrs. Arnold Dukelow and Howard Biccum waited on the Board, requesting some assistance from Council to prepare an open-air skating rink for the younger children of the village. The Council was sympathetice and the matter was thoroughly discussed. It was decided to have the ice surface located on the south-west corner of the Public School Grounds. The delegates said they were prepared to have the ice made, if Council provided lighting facilities and made a grant of $25.00. Council agreed to assist in the project.

The annual donation of $152.00 was made to the Community Arena.

It was decided to have a double light bracket placed at the north end of Whitney Avenue, also to have an appropriate sign placed at the corner of Centre and Dufferin Streets, to designate that beyond that point there was a dead-end.

Constable Gilbert Raistrick was instructed to make a survey of the streets to ascertain the number of signs required for all streets.

A new by-law was prepared governing the operation of the Bowling Alley.

Considerable discussion took place regarding fire equipment. As expressed by members of the Board, they were not aware that certain items ofequipment were needed, as no requisition had been placed before them during the past year. The fire chief was instructed to get all necessary data on prices on whatever items were necessary and report back at the next meeting. A search light, ladders, nozzles and other items were included in the list, also an accessory for the Fire Siren.

Several routine matters were disposed of, after which Council adjourned to meet at 11 a.m. on December 31st, to wind up the year's business.

FIRE BRIGADE HOLDS FINAL MEETING

Members of the local Fire Brigade held their last regular meeting for the year at the Fire Station on Tuesday evening, with Fire Chief Gilbert Raistrick presiding and nearly all members of the Brigade present. Fireman Steve Corry acted as secretary in the absence of Fireman Harvey McIntosh.

A report on the number of practices and attendance at fires was given. There are 16 members on the Brigade, and the average atttendance throughout the year was 13.

Where firemen are required to work more than three hours at a fire, it was decided to ask Council for an additional $1.00 per hour for each fireman, whose duties were required for a longer period. A motion to this effect was sponsored by Firemen Wm. Scott and Dick Lennox.

It was decided to hold fire practices on the first Tuesday of each month during 1950, also to have a heater installed in the water pumper.

Following the meeting, the firemen were treated to lunch at the Golden Pheasant by Fire Chief Gilbert Raistrick .

Card of Thanks

Through the medium of the Press the members of the Fire Brigade would like to thank the citizens who served hot coffee and sandwiches during the Keyes' fire.

ICE BEING MADE AT THE ARENA

Flooding operations are taking plac at the local Arena and if cold weather continues, there should be skating next week. Messrs. Ellsworth and Dennis Summers have been engaged as caretakers for their second year. Due to mild weather last season was a short one, but if the weather continues as cold as it was on Tuesday, this season should provide a longer skating season than usual.

Season Tickets for the Arena will be printed this week-end and may be purchased at Flora's anytime, from Saturday evening on. Get one for your son or daughter. They make a fine Christmas Gift and one that will be appreciated.

MUNICIPAL ELECTIONS HELD ON MONDAY

Municipal elections were held in many districts on Monday. In Osgoode township the present reeve, Dr. W. A. Taylor, was swept back into office with a resounding 1,131 votes piled up against his opponent, ex-reeve George S. Lewis, who received 297.

Deputy Reeve Robert Little was defeated by Mr. Thomas A. Stanley in a close race for that seat. Stanley received 702 votes, Little received 672.

Four men contested for the three council seats. Winners were: J. E. Boland, 857 votes; J. W. James, 848; Dawson Brownlee, 822. The fourth candidate, defeated, was Nicholas Adams with 264 votes.

In Williamsburg Township Mr. Frank Darling, well known Chesterville farmer, was elected Reeve, defeating his only opponent, Oscar Coughler, by a majority of 274 votes. Reeve Darling will be assisted by Deputy Reeve Bernie Froats, who was re-elected to office by acclamation. The councillors will include Donald Kyle and Keith Schell, both former members, and newcomer Graham Wells. The two defeated council candidates were George Heff and Murray Styles.

MINOR HOCKEY CLUB ORGANIZED

At a meeting, held in the Public School Assembly Hall on Monday evening, a Minor Hockey Group, consisting of Pee-Wees, Bantams, Midgets and Juveniles, was organized, with the following executive:

President—Arnold Dukelow.
Vice President—George Elliott.
Sec'y.-Treas.—Harry Keyes.
Transportation Committee — Howard Willard, H. E. Biccum, and Dave Melvin.

Coaches—George Gibbons, Duff Crerar, James Lennox, Wm. Servage and Howard Biccum.

It was decided to ask the Rink Company for the old hockey nets, also to interview the Council regarding some assistance in making an open-air rink for the kiddies, either on the bowling green or some other suitable location.

It was also decided to ask the 100 Club to donate two sets of sweaters, one set for the Juveniles and one set for the Pee-Wes. Arnold Dukelow and George Gibbons were appointed to look after this.

A committee of boys was appointed to canvass the village for financial donations, comprising: Dick Justus, captain; Jack Anderson, Mac Steinburg, Roland Barrigar, Hugh Balkwill and Sam McKercher.

The deadline for entering players was set for December 15th.

DISTRICT MEMORIAL HOSPITAL AUXILIARY

The regular monthly meeting of the District Memorial Hospital Auxiliary was held in the Library Room on Thursday evening, Dec. 1st, at 8 o'clock. The Town Hall was being used for the High School Commencement Exercises. The president, Mrs. Raymond Summers, presided, and after welcoming the members, called upon the secretary, Mrs. C. R. Robinson, to read the minutes of the last meeting. These minutes proved most interesting. The treasure, Miss Nora Elliott, then read her report. This was, as Harry Lauder used to say about his bank book. "good reading." After a few bills were paid the amount on hand was $732.58. The members applauded Miss Elliott's report.

Miss Violet Wilson very kindly consented to make curtains for the Hospital Board room.

Mrs. David Melvin reported that the book cases for the Hospital Library were completed and any one wishing to donate books might leave them at her home on St. Lawrence St.

It was suggested that wall vases be purchased for the nurses' dining room. These vases would complete the decoration of the east wall of this room. Miss Nora Elliott was appointed to purchase the vases.

The following Hospital Auxiliary units were represented at the meeting: Chesterville, Inkerman, Melvins and Annables, Mountain, Mulloys, Russell, Vancamp, Summers, Cass Bridge and Winchester. As each unit answered the roll call, the director of the unit gave an encouraging report of activities and also the success in soliciting new members for the Auxiliary.

Mrs. J. Rennison, the convener of the Ways and Means Committee, reported on the success of the Bazaar and Afternoon Tea, held by the Winchester Unit of the Auxiliary on Nov. 12th, also the amount realized by catering for the Legion Banquet. After all expenses had been paid, the treasurer received $163.59.

Mrs. Rennison thanked all those who had helped to make both the Bazaar and banquet a success.

It was decided that the Donation Day in Winchester be held either in January or February of 1950 when the citizens of the village will be asked for a generous donation of vegetables, fruits, jams, etc., for the hospital. The meeting then adjourned.

H. WINSTON ALGATE
Successor to Wm. Hill
Optometrist, Specializing in the Corrections of Visual and Muscular Defects of the Eye.
In attendance at A. Davidson's
By Appointment Only.
Thursday, December 8th, 1949.

H. S. Commencement Was Well Attended

The local town hall was packed to capacity on Thursday and Friday nights of last week, when the teachers and students of the local High School presented their Annual Commencement Exercises and program.

On Thursday night several people had to be turned away, admission to the hall being refused by Constable Gilbert Raistrick, the local Fire Chief. This action was taken as a fire precaution, the hall being overcrowded as it was.

Mr. F. Erle Helmer, member of the High School Board, was chairman on Thursday night, and following the presentation of awards, an exhibition of dancing, athletic stunts and musical numbers, showed results of excellent training of pupils on the part of the school staff.

The presentation of 44 Intermediate Certificates was made by the principal, Mr. Howard Willard, on the opening night.

The Bessin and Lang proficiency medals for Grades IX and X were presented on behalf of the donors by Mrs. Harold Clark to Donald Woods, who had a 95 per cent. average, and to Mary MacPherson, with 91 per cent.; Jean Wilkes, 84 per cent.; Sybil Crawford, 84.2 per cent.

The Alumni Cup for the best Lower School public speaking , was presented to Miss Doreen Cross by Robt. E. Robinson, and the Agriculture Cup, for the best girl athlete, was given to Miss Shirley Redmond by Miss Phyllis Flegg.

Mr. Adair Fisher told the audience that the Winchester High School Cadet Corps had won the Strathcona Challenge Trophy, given for the best physical training display at a cadet inspection in Eastern Ontario, and that this was the first time that a school of this size had won the trophy.

Friday evening's program was under the chairmanship of Mr. W. J. Cass, K.C., Chairman of the High School Board.

Further presentations took place on the second night as follows:

Mr. Robt. Woods, a High School Trustee, presented proficiency awards to Miss Christine Stewart and Miss June Rowat. Miss Stewart was also the winner of the E. H. Nickle $240 Scholarship at Queen's University, while Miss Rowat had won the $100 bursary for high standing in Grade XIII, at the University of Toronto.

The Literary Society proficiency awards were presented by Pringle Thomas to winners in Grades XI and XII: Jean McRoberts, 84 per cent; Doris Fawcett, 78; Claire Bailey, 86; Shirley Bailey, 72.

First Aid Certificates from the St. John's Ambulance Association were presented by Miss Ruth Read to Russell Dow, Dwight Cumming, Ella Coons, Shirley Bailey, Claire Bailey, Charles Loveless, John Kennedy, Joyce Howes, Fred Holmes, Albert Feltham, Mary Shane, Eric Steele and Billy Mac Woods.

The Athletic Cup, given by the board for annual competition, was awarded to Allan Davidson, the best all-round senior athlete, by R. Wilson. The Hugh McMaster Cup, for the best Upper and Middle School public speaker was presented to Shirley Bailey.

Major F. M. Cass, donor of the S., D. & G. Shield, given annually for the smartest and most efficient cadet in the High School Cadet Corps, made the award to William Porteous of Vernon.

The choral club of girls, under the direction of Mr. William A. Servage, presented a number of favorite songs, with Miss Jean Wilkes and Miss Doreen Cross as soloists. The accompaniment was played by Miss Dorothy Servage.

The physical training class, under the direction of Adair Fisher staged "Pyramids" and "A Canadian Mosaic" depicting different dances peculiar to the countries of origin, was staged by a group of girls, directed by Miss Phyllis Flegg, the historical background being given by Orion McIntosh.

An outstanding feature of the second night's proceedings was the valedictory address by Gwen Thomas, a graduate now attending Ottawa Normal School.

Two one-act plays were presented. The first, directed by Mr. R. E. Robinson, was "Mrs. Murphy's Chowder," with the following cast: Cyril Holmes, June Saunders, Winnie Deeks Willow Summers , Marjorie Ault, Beverly McDiarmid, Isabel Hay, and Donald Woods. Stage managers and sound effects: Roy Porteous, Ian Dow, Donald Watts, Donald Duncan, Alice Derby.

The second play, staged by Mr. Gordon Young, was: "Pop Reads The Christmas Carol," and had the following players: Elmer Jorgensen, Lois Wilson, Keith Allison, Ronald McIntosh, Martha Carkner, Jean McRoberts and Roland Barrigar.

Pianists were: Isabel Latimer, Helen Clark and Donald Woods.

Remember, when you shop at Davidson's you get a chance to win one of several valuable prizes being offered in observance of their 12th Anniversary.

OBITUARY

THE LATE MRS. J. E. SINGLETON

The passing of Mrs. John E. Singleton at her home on Main Street on Wednesday afternoon of last week removes from this village one of its most highly esteemed citizens. She was in her 74th year.

Born in Frontenac County in 1876, deceased was the former Miss Mary Edith Grice, daughter of the late Absolam Grice and his wife, Sarah Wilmot, pioneers of Pittsburg township.

After her marriage 43 years ago she lived in Kingston, where she was active in the work of the IODE, having served as president, and at one time was president of the Women's Auxiliary of Kingston Y. M. C. A. She was a member of the Sydenham United Church, Kingston, and active in women's associations.

She came to Winchester 21 years ago when her husband purchased the Winchester Hotel. During her residence here she took an active part in the work of the several ladies' organizations. She was a past president of the Winchester Women's Institute, and also past president of the District W. I. Interested in the work of the Public Library, she served for some years as a director and president of the board. She was a member of the Winchester United Church and of the women's associations. As a member of Winchester's Old Home Week Association, the late Mrs. Singleton contributed much to the success and enjoyment of the Old Home Week held in August, 1934.

Although the late Mrs. Singleton had not been in the best of health for several years, her condition did not become acute until a few days prior to her passing.

Besides her husband, she leaves two sons, Mac, secretary of the Owen Sound Y.M.C.A., and Harold, of Montreal; two sisters, Mrs. A. E. Taylor and Mrs. John Munroe, both of Victoria, B. C.

The funeral service was held at the Vice and Craig funeral home at 11 o'clock on Friday morning, with Rev. Norman J. Thomas, of the local United Church, officiating, Interment was made in the family plot at the Cataraqui cemetery, Kingston.

The pall bearers were Messrs. John Fader, J. L. Dixon, W. A. Rowat, Hart Melvin, Chester Robinson and W. J. Stewart.

The many floral tributes testified to the high esteem in which the late Mrs. Singleton was held.

WINCHESTER THEATRE NEWS

A SUPER DRAMA COMES TO "THE WINCHESTER"

"Black Magic" which will be shown at "The Winchester" on the first three evenings of next week, is one of the outstanding pictures of the year, noted for its magnificence of display and for its tremendous dramatic effect. The picture is based on the semi-historical romance of the same name by the immortal Alexandre Dumas. It is the story of Cagliostro, the Gypsy hypnotist, whose mysterious powers raised him to a position of great importance in Europe, in the 18th century. Hated but feared, he compelled obedience to his schemes, using, relentlessly, his power to destroy.

Filmed in Italy, the picture is on truly grandiose scale; and it is claimed to be the greatest spectacle of intrigue and adventure ever to be shown on the screen. The cast, headed by Orson Wells as the magician, and including Nancy Guild and Akin Tamiroff, is able and convincing.

There is a double bill of two strong action pictures for this week-end's fare.

"Jungle Patrol" will be thoroughly enjoyed by all interested in aeroplanes. It is show full of thrills, the adventures of eight young airmen and a girl, on a perilous duty, Kristine Miller and Arthur Franz have the leading parts. The second feature brings Allan "Rocky" Lane, with his famous horse, Black Jack, in "Sundown in Sante Fe." Based on a good story, it is a hard-riding, hard-shooting type of picture, with fast moving action at every stage.

A double bill is also scheduled for next week-end, a strong picture of dramatic adventure, coupled with a comedy of the funniest kind.

"Night Wind," with Charles Russell and Virginia Christine, and starring the wonder dog, Flame, depicts a yarn of the northland. It is a relentless drama, thrilling and intense, well-executed and played by a capable cast. In direct antithesis is "Here Comes Trouble,"in which those two inveterate fun makers, William Tracy and Joe Sawyer, outdo any of their previous efforts at hilarious entertainment. This latter picture replaces the advertised feature "Who Killed Doc Robbin," which has been withdrawn.

ATTENTION, PRESS SUBSCRIBERS

The Press Mailing Lists have been corrected up to last Thursday, December 1st. Owing to the large number of renewals at this time of the year, subscribers are asked to see that the yellow label on their paper is marked up to date. If you have renewed and we have erred in giving you credit, please let us know at once so the mistake can be rectified. If you are in arrears we would appreciate your remittance without delay. With 1700 subscription accounts to look after, it is quite a chore to send out notices as each subscription expires. If you pay your subscription promptly when it becomes due, it will greatly assist us in keeping our records up-to-date, and will eliminate the necessity of mailing you a reminder, thus saving 4 cents postage on each. Your co-operation will be greatly appreciated.—Editor.

Gifts of Jewellery are Lasting Gifts. Let Davidson's help you with your Christmas Gift List.

Hello Kiddies I'm On My Way



Yes, Kiddies, Santa Claus has notified the local business men that he will make a pre-Christmas visit to Winchester on Saturday afternoon, December 17th, at 2 p.m., and will have a treat for all his little friends. He is anxious to meet all the children from this district, so tell mummy and daddy to be sure and bring you to Winchester on Saturday, December 17th. We will tell you more about Santa's visit in next week's Press. In the meantime Santa has left a good supply of gift merchandise at the local stores to assist mother and dad and other members of the family in choosing their gifts, but he advises shoppers to do their Christmas Shopping early and avoid that last minute rush.

Santa has informed the Press that with the assistance of his extra reindeer, Rudolph—that red-nosed fellow that you hear so much about over the radio, he can travel much faster, and before he visits Winchester on Saturday, December 17th, he is going to stop off at the Porteous' Store, Vernon, to treat all the kiddies in that district. He will be in Vernon at two o'clock.

FOR MISS GLENNA WYLIE

Prior to her departure for St. Catherines, where her marriage to Mr. Lawrence York will take place shortly, Miss Glenna Wylie, daughter of Mr. and Mrs. Clifford Wylie, of Mountain Township, was honoured by neighbours and friends. The presentation of a purse of money, which took place on Tuesday evening of last week, was made on behalf of the neighbours by Messrs. Doug. Johnston and Homer Patterson. The presentation was accompanied by an appropriate address, which was replied to by Miss Wylie, who expressed her thanks for the gift. A social evening followed.

December Store Hours

During the Christmas Shopping Season, Winchester Merchants will observe the following store hours: Open all day Wednesday, December 14th, and Wednesday, December 21. Open every evening from December 14th to December 24th, inclusive. Closed, Monday, December 26th, and at noon on December 28th. Tuesday, December 27th, will not be observed as a holiday here.

FEED NEWS

CEREALS

Blended Cereal, pkg. **35c**
Wheat Meal, pkg. **35c**
Wheatine, (coarse), pkg. **35c**
'Vita' B Wheat Germ Cereal, pkg. 30c
'Buckeye' Cornmeal, pkg. **35c**
Rolled Oats, Ogilvie or Quaker, 5 lb. pkg., 35c.
Rolled Oats, coarse, 20-lb. bag, $1.40
All fresh stock.

FLOUR

Ogilvie super quality All Purpose Flour,—fancy print bags, 98 lbs., $5.60
Gilt Edge, 49 lbs., paper **$2.65**
Ogilvie, 24 lbs., paper **$1.50**
Whole Wheat Flour, 3 lb. pkg. **25c**
Graham Flour, 3 lb. pkg. **25c**
Pastry Flour, 7 lbs. **50c**

XXX HATCHING MASH

XXX Hatching gave excellent results last season and enquiries have been coming in for the same mash again this year.

The extra vitamins needed for high hatchability are supplied by generous quantities of Buttermilk Powder, White Fish Meal, Special Grade Dehydrated Alfalfa Meal, high potency 'Vadol' Feeding Oil, pure Riboflavin, etc., included in XXX Hatching Mash.

We will have XXQ Hatching in stock from now on and like other X-L-O and XXX Feeds, it will be mixed as required and always fresh.

LIVERPOOL SALT

A new shipment of Liverpool Salt just arrived. It is in good condition and put up in neat 100 lb. jute bags. Price $1.85 per bag.

CUSTOM MIXING

Poultry Feed, Pig Feed and Dairy Ration made up to order. Bring in grain—have it ground or rolled and mixed while you wait. Use either home-grown or Western grain. The mix can be made according to the strength of a ration required or the price per hundred you want it to cost. Full range of concentrates and ingredients in stock.

Fennell Feed Company

WINCHESTER - - ONT.

The 7th Column

With the local 100 Club, Canadian Legion and churches all anxious to assist the needy families in this district to enjoy a Merry Christmas, it is evident that the true principles of Christianity are being put to practical use—and that's as it should be. "We are our brother's keepers," and no person should be allowed to go hungry or suffer from the cold in this Christian land of plenty.

* * * *

After listening with interest to the initial presentation of "The Valley Note Book," presented by Frank Ryan over Radio Station CFRA, Ottawa, at 12.15 o'clock last Sunday, we would like to congratulate its sponsors, Melvin Motors, of Winchester, and also Mr. Ryan for the manner in which it was presented. The feature, which may be heard over CFRA each Sunday from 12.15 to 12.30 p.m., is a review of human interest stories, selected from the weekly newspapers throughout the Ottawa Valley, and told as only Frank Ryan can tell them. If you missed the first episode on Sunday, don't forget to tune in next Sunday. You'll enjoy every minute of this fine program.

* * * *

Farmers who purchase butter substitutes instead of their own product are not setting a very good example to encourage people to use creamery butter. The day may come when butter stocks in this country will become so great that prices will have to be drastically reduced in order to attract consumers. The butter market today has serious competition, and many farmers are backing their competitors by using their product. If butter prices are to be maintained, farmers must do their part by using butter instead of substitutes.

* * * *

Now that the W. H. S. Field Day, the Meikle Cup Meet and the rugby season is over and the High School Commencement has been presented, maybe the students will be able to settle down to some serious classwork, before hockey activities get under way and cadet training starts. Of course, there's the H. S. formal dance and a few other social items to be arranged before the June exams have to be faced. To top off the students' recreational activities, he must find time for a little bowling, a few games of pool, a show at least once a week, and when the rink opens there'll be the regular High School skating and hockey periods. The social life in our schools and universities appears to be expanding each year, and if a student fails his final exams, it should not be difficult to find out the reason.

* * * *

Progress appears to be slow in connection with the renovations to the local Post Office Building. It's over a year since the Post Office was moved to temporary quarters in the hotel, and over six months since contractors started the job of renovating the original building, purchased by the government. No doubt, the job will eventually be completed, but the delay, due to alteration of

(Continued on Page 2)

LANG'S Department Store

COMPLETE STOCK OF
Practical Gifts

SUNBEAM AUTOMATIC
Mixmaster $48.75

SUNBEAM AUTOMATIC
Toasters $32.00 ea.

SUNBEAM
DOUBLE AUTOMATIC
Iron Master $13.95

Electric Toasters $5.25 to $8.95

C. G. E. ELECTRIC
Tea Kettles $12.50

REGULAR
Electric Irons $4.98 to $7.95

WESTINGHOUSE IRONS
$9.95 to $12.95

WESTINGHOUSE STANDARD
Warming Pads $7.95

CHROME PLATED
Combination Grill and Waffle Iron $11.95

PRESTO
Pressure Cooker $16.95 to $19.95

Good Stock of
C.C.M. SKATING OUTFITS, JOY RIDERS, JOY CYCLES, BIKE WAGONS, LADIES' AND GENTS' BICYCLES.

Theatre News!

PICADILLY

Thurs., Fri., Sat., DECEMBER 8-9-10

"NORTH WEST MOUNTED POLICE"

Surpassing in spectacle and pulse-pounding action anything ever shown on the screen. Cecil B. DeMilles' North West Mounted Police in Technicolor. Starring Madeleine Carroll, Paulette Goddard, Gary Cooper, Preston Foster and Robert Preston.

Next Week's Features

Mon., Tues., Wed., DECEMBER 12-13-14

"FOR THE LOVE OF MARY"

A musical comedy. A picture the whole family will want to see. Starring Deanna Durbin, Don Taylor, Edmond O'Brien and Jeffrey Lynn.

Thurs., Fri., Sat., DECEMBER 15-16-17

"DYNAMITE"

The thrill picture of the year loaded with entertainment. Starring Virginia Welles, William Gargan and Richard Crane.

"FIGHTING REDHEAD"

Another exciting Red Ryder Western adventure. Starring Marin Sais, Jim Bannon and Don Reynolds.

Coming Soon—"Jassy" and "A Connecticut Yankee In King Arthur's Court."

COMMUNITY Theatre, Chesterville

Thurs., Fri., Sat., Dec. 8-9-10

"I WAS A MALE WAR BRIDE"

When a French Lieutenant and an American W.A.C. go after something, anything can happen. Ann Sheridan gets a husband and gets him past the Statue of Liberty—if you don't think that's a feat go see "I Was A Male War Bride." Wtih Cary Grant and Ann Sheridan.

Mon., Tues., Wed., Dec. 12-13-14

"DIAMOND JIM BRADY" (Reissued)

Here is the true story out of a fabulous era—of the greatest gambler in history—thrilling is the life he lived. With Edward Arnold, Jean Arthur, Binny Barnes.

Coming—"The Paleface" and "Homestretch."

"THE WINCHESTER PRESS"

W. F. WORKMAN, Editor & Publisher.

"Authorized as second class mail, Post Office Department, Ottawa."

AN INDEPENDENT NEWSPAPER

Devoted to the interests of Winchester and surrounding districts. Published on Wednesday afternoon and dated Thursday. Established in the year 1888, the Press is Dundas County's Largest and Leading Weekly Newspaper. Guaranteed circulation of over 1600. Subscription Rates $2.00, Foreign $2.50, in advance.

Member of the Canadian Weekly Newspaper Association and Ontario-Quebec Division of the C.W.N.A.

Advertising Rates Supplied on Request. Small Advertisements for our Classified Columns: 50c first insertion and 25c for each subsequent insertion, strictly cash with order.

THURSDAY, DECEMBER 8th, 1949.

CHRISTMAS, NOT "XMAS"

In a couple of weeks the Christian peoples throughout the world will again observe the anniversary of the birth of the Prince of Peace, the Saviour of Mankind, known as Christ. December 25 is now called Christmas . . . and Christmas it should be.

Why, then, in all too many cases, is this hallowed, holy Christmas shortened to "Xmas"? asks the Smiths Falls Record-News. It changes a beautiful word with a sacred significance into a meaningless, abrupt, and ugly abbreviation. Those in the know claim that the letter "X" in Xmas is the Greek letter "chi"—written X—and "chi" is the initial letter of the Greek word for Christ.

Ae we pause and reflect upon the true meaning of the cherished holiday, we find that stripped of its tinsel, its bright lights, its festivities and the giving of gifts and exchange of Christmas greetings, the Christmas season holds a reverent and spiritual meaning which sometinfes becomes obscured in the bustle of the day and the prevalence of un-Christain ideologies.

Does not this reverent and spiritual word CHRISTMAS have a tendency to become obscured and to dim the true sense of the season when we replace Christ with an "X"?

Each of us can do well to pause and reflect upon the meaning of Christmas—look beyond the tinsel and frivolity which has become assosiated with the birthday of the Christ Jesus, and see that upon Christmas Day God sent his only begotten son to save the world.

ABSENTEEISM SYMPTOM OF MENTAL ILL HEALTH IN CANADIAN INDUSTRY

The successful industrial foreman of the future will be a man or woman who has had special instruction in mental-health principles, say Christian Smith, Director of Public Education and Organization Services of the National Committee for Mental Hygiene (Canada).

In an article, "Mental Health is Important to Industry," in the magazine Health, published by the Health League of Canada, Mr. Smith says that when speaking of mental ill-health in industry there should not be so much concern with psychotic conditions—conditions which are so acute that the patient, as demonstrated by his behaviour, is unmistakably ill. There should be, however, concern about the less spectacular and often hidden personality disorders.

"It is these minor illnesses which affect our relationships with others, our attitudes to the job, our effectiveness and our happiness," writes Mr. Smith. "The personality difficulties of one individual may upset the equilibrium of a whole organization, lowering its morale and efficiency. This is particularly true when they are present in supervisory staff, upon whom so much of the morale of an organization depends . . . the supervisor who understands people is most likely to succeed. A supervisor who understands why people behave the way they do is likely to affect profoundly the relationships between labor and management."

The writer states that absenteeism is but one symptom of mental ill health in industry. "There are many," he writes, "but those which may be quickly labelled are inefficiency, low productivity, poor labor-management relations, and high accident rates. Competent representatives of industrial medicine have estimated that about 30 per cent. of medical absenteeism in industry today is due to emotional disturbaces.

"There is, of course, no mental health or mental illness peculiar to industry, says Mr. Smith. "The people who make up our industrial forces are like other Canadians. It follows then that in our industrial life, as elsewhere, each worker must be considered as a person, and not as an unfeeling, inanimate cog of machinery."

WHAT EVERY NEWSPAPERMAN KNOWS

The typographical error is a slippery thing, and sly,
You can hunt till you are dizzy, but somehow, 'twill get by,
Till the forms are off the prseses it is strange how still it keeps;
It shrinks down in a corner and it never stirs or peeps,
The typographical error, too small for human eyes,
Till the ink is on the paper, when it swells to mountain size.
The boss he stares with horror, then he grabs his hair and groans;
The copy reader drops his head upon his hands and moans—
The remainder of the issue may be clean as clean can be,
But that typographical error is the only thing you see!

INSOLUBLE PROBLEM?

One story from London prior to the Washington money talks was that British experts lacked confidence that the American economic system could solve present day problems. These experts might be right.

Chief among the problems that a prosperous, ever-expanding system seems never to solve is that of automobile traffic. Cities and states and provinces have spent and are spending hundreds of millions of dollars on highways, underpasses, overpasses and bypasses in utterly futile attempts to solve the problem. And still it grows.

Parking is the second insoluble problem. In all Manhattan, for instance, the stranger behind a wheel can do little except keep going. And any town of 5,000 population or more has the parking problem constantly on its agenda.

Management of sizable factories often must provide as much ground space for employees' cars as for manufacturing. A smallish poker party at a home is likely to clutter up a residential street far, far into the night.

This economy, as the old "Life" once remarked, has given the rich their golf and the poor their automobiles.—The Printed Word.

A FOOLISH SUGGESTION !

We have been informed that some local citizen has had a brain-wave and comes out with the suggestion that the ministers of this district, and other prominent Christians, band themselves together and purchase the local hotel for the establishment of a Bible School—a fantastic idea, if there ever was one. We will not argue the fact that most of us could stand a little more education on Bible subjects, but we have plenty of Sunday School halls and churches which could serve that purpose quite conveniently, if an effort was made to start such a school. Why sink several thousand dollars into a special building for this purpose? It could never be maintained, and judging from the attendance at church services and Sunday Schools in this district, the enrolment of those really interested in the school would be too small to justify its establishment. Moreover, church officials find it difficult to finance the maintenance of churches, let alone taking on the additional burden of purchasing and keeping up a separate building for a Bible School, which in a short time would become a "White Elephant." No doubt the person who made the suggestion meant well, but there were some things that were not taken into consideration.

EDITORIAL NOTES

Children naturally imitate their elders. It's up to you to set a good example. You may be lucky enough to break traffic rules without being hurt . . . but remember some youngster is watching. He'll do what you do. Teach him safety, and keep him safely.

One high Government Official predicts that 1950 will be a banner year in Canada. At the present time there is no reason to think otherwise. What we would really like to know is why one man, John L. Lewis, is allowed to have so much authority in connection with the operation of coal mines. From latest reports, even the coal-miners are getting disgusted with his orders.

The men who daily work on new experiments for the betterment of life on this planet and its fight against its multitude of diseases and ailments are the unsung heroes of the present age. That their work is risky is borne out by the report from Dallas, Texas. that 222 laboratory workers contracted virus diseases during recent years while working at their occupations, comments the Brockville Recorder & Times.

A survey of the Canadian Education Association shows hockey's effect on the education of high school students does not reach proportions of a national problem, although there are "grounds for some dissatisfaction" in parts of Ontario and Manitoba, it was disclosed recently. The June examinations generally determine what effect a student's hockey activities have with his studies. Locally, it is a well-known fact that the two do not synchronize. Most students who take their hockey seriously fail in their final examinations.

Up in the southwestern Ontario town of Dresden, Council has decided to hold a plebiscite during the municipal elections on whether or not the people want a licensing by-law to prohibit restaurants from refusing to serve other than white people. It appears that there is racial discrimination in that town, and that negroes have been barred from eating in a couple of the restaurants. In a free country, where we boast about our democratic way of life, such discrimination should not be tolerated. We are all human beings and it is not by choice that some are born white, while others are born as negroes, Chinese, Indian, etc. In some parts of the United States negroes are treated worse than animals. We don't want that example to be copied in Canada.

Our Column

Would devaluation of the atom be too great a bombshell.

Everything comes to him who hustles while he waits.

A tombstone shouldn't be the only thing that has a good word for a fellow when he's down.

Mother and Dad holding secret conferences . . . Junior being very well behaved . . . Christmas is definitely on its way!

Silence is golden and with the price of gold said to be due for a rise, we feel better about those words we so often fail to get in edgewise.

I have been more and more convinced, the more I think of it, that, in general, pride is at the bottom of all great mistakes.—Ruskin.

Individuality is the salt of common life. You may have to live in a crowd, but you do not have to live like it, nor subsist on its food.—Henry Van Dyke (1852-1933).

"I can't quite diagnose your case," said the doctor. "I think it must be drink."

"That's O.K., doctor. I know just how you feel," said the patient. "I'll come back when you're sober."

"Slippery ice, very thin; pretty girl tumble in. Saw a boy upon the bank—gave a shriek, and then she sank. Boy on bank heard her shout, jumped right in—helped her out. Now he's hers—very nice, but she had to break the ice."

For quick results try The Press Classified Ads.

The 7th Column

(Continued from Page 1)

plans, etc., must be a costly one. If an architect was engaged to design the front of the office, we think he should resign and follow a profession for which he is better qualified. This same opinion has been expressed by several other citizens.

* * * *

Government statistics have kept us informed about the steady rise in the cost-of-living index—as if we didn't know it. Now for two consecutive months they have announced that the cost-of-living has dropped a fraction of a point. This, we must confess, we did not know. With the prices of bread, butter, eggs, and milk more or less standardized, the price of coal and fuel oil up, and the possibility that rents will be increased, now that the controlls are off, we fail to see where there has been any drop in the cost-of-living. The prices of gasoline and tires have been upped, and clothes are as costly as ever. The only item we know of that has shown a decline in price is a certain brand of tea which is being offered at 10c less per pound.

MINUTE MEMORY

Dorothy Sproule's experiences as an eighteen-year-old bride in a remote country village miles from a railroad are told in a sketch of her life in the current number of Canadiana, published quarterly by the Macnab Historical Association.

Mrs. F. H. Sproule, over a quarter of a century ago, was the first president of the N. D. G. Women's Club and is also past president of several poetry groups in Montreal. Dorothy nearly met her Waterloo in that remote village when for the first time in her life as a homemaker she encountered a wood stove, a wooden laundry tub and outdoor plumbing!

Sophy Elliott, of Westmount, author and lecturer, wrote the sketch, which makes poignant reading in part, and describes how, in sorrowful days, Dorothy Sproule's interest in poetry was born, an interest which still absorbs her.—Montreal Monitor.

Turn Off That Extra Light!

WALKING TO WORK

Walking to and from work or school is one of the best forms of mild exercise. It stimulates the flow of blood and sharpens the appetite. It is a fine way to start the day . . . far better than exchanging germs with close-packed neighbors on a bus or street-car.

A Christmas Suggestion - GLASSES

GIVE DAD OR MOTHER A NEW PAIR OF GLASSES THIS CHRISTMAS

Ask About Our GIFT CERTIFICATE Value $5.00

FULLERTON DRUG STORE

154 Pitt St. CORNWALL Telephone 70

Cecil R. Rain, Eye-Sight Specialist.

ANNUAL MEETING

Dundas Crop Improvement Association

ORANGE HALL, WINCHESTER SPRINGS

Monday, December 12th, 1949

Commencing at 1.30 p.m.

Guest Speakers: Mr. Doug. Parks, B.S.A., Kemptville Agricultural School, and Mr. John McCrae, District Weed Inspector, Kemptville.

This is an opportunity which should not be missed for farmers to discuss and learn something about their field and crop problems.

ALL ARE WELCOME

JOHN WELLS, President. H. W. GRAHAM, Secretary.

Gifts by Hotpoint and RCA Victor

For Christmas and For Keeps



Brighten the great day and every day with an enduring, endearing gift by Hotpoint. Right now we have a grand array of Hotpoint Appliances all ready for gift wrapping. Be wise, make your selection while our stocks are complete.

We also have on hand several models of RCA Victor Radios, and who wouldn't appreciate a Radio for Christmas? You choose the best when you choose RCA Victor.

HOTPOINT STOVES



The Gift of a lifetime is the Hotpoint Deluxe Electric Range, with Triple Cooker. Price $369.00. Other Models from $198. up.

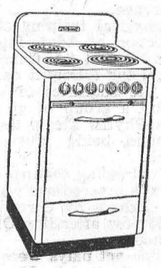

HOTPOINT WASHERS

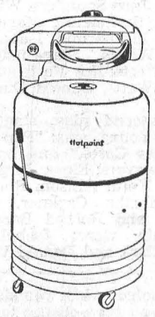

The new Hotpoint Deluxe Washer features super-safe Wringer and automatic washing timer. $189.00. Other Models from $139.50 up.

OTHER HOTPOINT PRODUCTS

Hotpoint Featherweight Iron, $12.50.

Hotpoint Hi-Speed Tea Kettle, $12.50.

Hotpoint Heating Pad $8.95.

Hotpoint Deluxe Enclosed Toaster, $14.95. Other Models at $9.95.

ORDER TODAY

HOTPOINT ELECTRIC REFRIGERATOR

Order your Giant 9½ cu. ft. Deluxe Hotpoint Elelctric Refrigerator today. Good value at $369.00.

For Better Radio Reception Buy An

RCA VICTOR RADIO

We have several models, moderately priced.

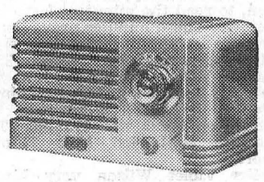

BABY NIPPER, $28.50.

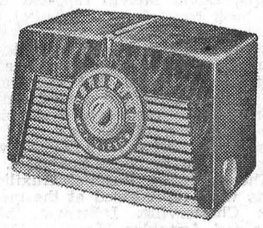

LITTLE MASTER, $37.50

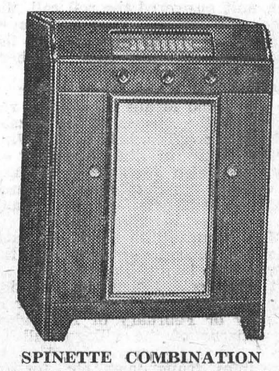

SPINETTE COMBINATION RADIO AND PHONOGRAPH $189.00

Harold Lannin

Ford and Monarch Sales and Service

TELEPHONE 49 WINCHESTER, ONT.

Other Editors' Opinions

THE BEST PLACE

(Pictou Advocate)

When he left for the big pay and short hours, the farm boy, who now is unemployed in the city, never imagined that the old home place could look so good to him.

LITERARY LOYALTIES

(Liverpool Advance)

It is unfortunate that so few Canadian authors are really appreciated and the great majority of the literature read in Canada is not only printed, but written across the border.

A MODERN MENACE

(Brockville Recorder & Times)

One regrettable by-product of modern civilization and the Machine Age is the singing commercial. For some reason which defies understanding, radio advertisers are convinced that their product will not sell unless it is plugged with a series of musical jingles which must infuriate a good number of long-suffering listeners. Everything is now put to music, from chewing gum and soap flakes to halitosis and soft drinks. We fail to see that any of the items which are so lavishly praised in song are exactly subjects which would inspire a composer to produce of his best. However, we realize we are but a voice crying in the wilderness and will be hardly surprised at all when we hear a mouthwash praised to the tune of a Tschaikowsky concerto.

A NEEDLING VOTE

(Parkhill Gazette)

There has been much agitation lately to have municipal councils hold votes on whether we should have a "wide open" Sunday. It is reasoned that if sufficient towns and cities voted yes it would "needle" the government into relaxing the Sabbath laws.

CUT WHERE IT COUNTS

(Quesnel Cariboo Observer)

While taxes are a necessary evil, there comes a time when a certain amount of restraint should be exercised. A slice here and there in the sales and excise structure would put more money back in the pockets of Canadians than any grandiose nibbling at income taxes.

WHERE IS IT LEGAL TO SPANK A WIFE

It can't be done in Pittsburg, but a judge in British Columbia actually "sentenced" a wife to be spanked! Get the facts on wife-spanking from Abilene to Xenia, as told in one of many intriguing articles in The American Weekly, celebrated magazine of real-life stories, with this Sunday's (December 11) issue of The Detroit Sunday Times.

"THE WINCHESTER"

Show Each Evening at 7.15 and 9.15 o'clock.
Saturday Matinee at 2.00 p.m.

THIS THURSDAY, FRIDAY & SATURDAY

December 8th, 9th and 10th

"Jungle Patrol"

Starring KRISTINE MILLER and ARTHUR FRANZ

The startling adventures of eight young airmen engaged on a perilous duty;---and a girl.

And on the same billing

"SUNDOWN IN SANTA FE" with Allan "Rocky" Lane

A fast moving action story of the Golden West.

MONDAY, TUESDAY & WEDNESDAY

December 12th, 13th and 14th

HYPNOTIZES BRIDE BURIES HER ALIVE!



From a Story by ALEXANDRE DUMAS

Author of "The Three Musketeers" and "The Count of Monte Cristo"

EDWARD SMALL presents BLACK MAGIC starring ORSON WELLES • NANCY GUILD with AKIM TAMIROFF • FRANK LATIMORE and introducing VALENTINA CORTESE • MARGOT GRAHAME BASED ON ALEXANDRE DUMAS' "CAGLIOSTRO" from "Memoirs of a Physician" Produced and Directed by GREGORY RATOFF • Screenplay by Charles Bennett Additional Scenes and Dialogue by Richard Schayer Released thru United Artists

BLACK MAGIC

THURSDAY, FRIDAY & SATURDAY

December 15th, 16th and 17th

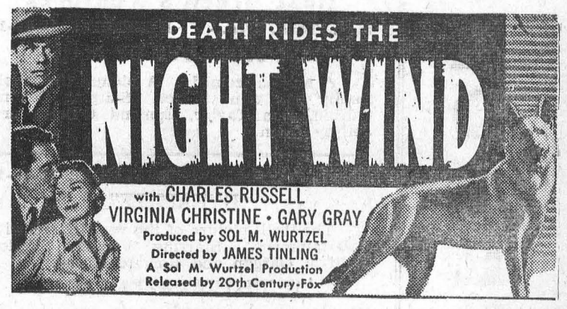

DOUBLE BILLED WITH

"HERE COMES TROUBLE" in Cinecolor

With William Tracy and Joe Sawyer. It is fun of the funniest kind.

News From Our Neighbouring Districts

ELMA

Mr. and Mrs. Oscar Beckstead, Mr. and Mrs. Burril Beckstead attended the Dundas Holstein Breeders' Club banquet at Brinston last week.

Mrs. Brock Barkley visited Miss Jean Casselman at Chesterville for a few days.

Miss Margaret Carruthers spent the week-end with friends in Winchester.

The play, "Simple Simon Simple," presented by members of Harmony Y. P. U., in the church hall on Friday evening, was well received.

Rev. F. J. Vowles and Mrs. Vowles spent Thursday in Ottawa.

At the Sunday morning service in the local church, Rev. Mr. Sinclair, of Toronto, gave a very impressive discourse on behalf of the Ontario Temperance Federation.

The Y. P. U. will hold their annual meeting on Friday evening at the home of Mr. and Mrs. Harry Carruthers.

MOREWOOD

Mrs. Roy Fetterly is spending a few days in Ottawa.

Mrs. Donald McLeod returned home on Friday after spending a few weeks with her sister, Mrs. Wm. Wilson, at Cynville.

Mrs. Rebecca Hunter, Misses Audrey Thompson, Loretta Byers and Norma Putnam, all of Ottawa, spent the week-end at their homes here.

Miss Vivian Barrington, of Moose Creek, spent the week-end with Mr. and Mrs. T. S. Barrington.

Miss June Dillabough, nurse-in-training at Cornwall, spent Friday with her parents, Mr. and Mrs. Stanley Dillabough.

Sunday guests at the home of Mr. and Mrs. W. B. Carlyle were: Miss Margaret Carlyle, of Ottawa; Mr. and Mrs. Archie McLeod and family, of Finch.

Mr. Glen Dillabough, of Navan, spent the week-end with his parents, Mr. and Mrs. Stanley Dillabough.

Sunday guests at the home of Mr. and Mrs. J. V. and Mrs. James Fetterly were: Mrs. Gordon Countryman of South Porcupine; Misses Mary and June Countryman and Mr. Al. Larner, of Ottawa, and Mr. and Mrs. Wm. Fetterly, of Morewood.

Miss Sadie Feeley, of Ottawa, visited at her home here.

Mr. and Mrs. Don Carruthers and son, Glen, of Smiths Falls, visited with Mr. and Mrs. Harry Popplewell.

Mrs. F. B. Carlyle and Mrs. Harry Hutchinson spent Monday in Ottawa.

The Morewood Presbyterian Missoin Band was held at the home of Mrs. Ross Nurse on Saturday.

High School Commencement

The Morewood High School students entertained a capacity crowd at their annual Commencement exercises held in the United Church Hall, Morewood, on the evening of Friday, December 2nd. The musical part of the program was in charge of Mrs. Evelyn Craig, supervisor of music at the school. It consisted of the opening chorus, a girl's solo, a girl's quartette, and a girls' chorus. The opening chorus, "Sailing," was sung by the student body. Miss Joyce Barrington sang "Just A-Wearying For You" and "Forever And Ever." The girls' quartette, consisting of Joyce Barrington , Lois Nurse, Shirley Faulkner and Betty Putnam, sang: "Hop Scotch Polka," "Whiffenpoof Song" and "Some Enchanted Evening." The girls' chorus consisted of Reta Barclay, Joyce Barrington, Jessie Byers, Betty Beckstead, Doris Dillabough, Shirley Faulkner, Sylvia Kundzenovs, Shirley MacGregor, Lois Nurse, Betty Putnam and Muriel Thompson. They sang several songs.

Mr. A. B. Smail took charge of the boys' gymnastics in which the following took part: Martin Ballantyne, Maxwell Barnett, Germain Belisle, Bruce Carruthers, Carl Dillabough, Cecil Dillabough, Ralph Dillabough, John Irven, Bert Reveler, Newman Smith, Kenneth Stewart, Bevis Thompson, and Allan Young.

The girls' dance was in charge of Mrs. Nancy Smail. Those taking part were Reta Barclay, Joyce Barrington, Betty Beckstead, Doris Dillabough, Sylvia Kundzenovs, Shirley MacGregor, Lois Nurse, and Muriel Thompson. The girls danced the "Danish Schottishe," "Napoleon" and a minuet. Mrs. Craig played the musical accompaniment.

The dramatics, consisting of three short plays, were in charge of Mr. E. F. Casey. The first of these was a one-act play entitled "Buddy Answers An Ad." The second was a short play enittled "Advice To The Lovelorn," and the third, "Have You Seen Martha?" These were greatly enjoyed.

During the program, the diplomas and athletic awards were presented by Mr. Roy Fetterly, Chairman of the School Board, assisted by Mr. Harold Allison, also of the School Board. Those receiving Intermediate certificates were Reta Barclay, Betty Beckstead, Bruce Carruthers, Cecil Dillabough, Ralph Dillabough, Marie Mattice, Jean McDonald, Bert Reveler and Jean Rushford. Miss June Dillabough received a secondary school graduation diploma and Miss Jean Carruthers received a secondary school honour graduation diploma.

Crests were presented to those who had won prizes at the annual field day in the fall. They were: Ralph Dillabough, Kenneth Stewart, Maxwell Brarett, Germain Belisle, Bert Reveler, Martin Ballantyne, Betty Beckstead, Shirley Faulkner, Lois Nurse, Jessie Byers and Betty Putnam. Rings were presented to the most outstanding boy and girl in athletes. These went to Kenneth Stewart and Betty Putnam.

The staff wishse to thank the students publicly for the wholehearted effort they put forth to make the Commencement a success, and the parents and friends who showed their interest by turning out in such large numbers.

HALLVILLE

Mr. and Mrs. Roy Hastings and Billy, of Brockville, spent the week-end at the home of his parents, Mr. and Mrs. Matt. Hastings. Little Paul, who has been visiting with his grandparents for two weeks, returned home with them to Brockville.

The sympathy of the community is extended to Mr. and Mrs. Angus Blaine and family in the death of Mr. Blaine's mother, Mrs. John Blaine, who passed away Saturday at the home of her daughter, Mrs. Blackburn, of Flint, Mich. Mrs. Blaine was in her 91st year and prior to moving to Michigan she resided in Kemptville.

Mr. and Mrs. Wm. Allen left on Saturday to visit a few days with friends in Osgoode.

Mr. and Mrs. Lyall Allen and family were dinner guests on Sunday of Mr. and Mrs. R. B. Hyndman at Mountain.

Mr. and Mrs. S. Cummings and Mr. Esden Cummings were dinner guests on Sunday at the home of Mr. and Mrs. Robert Mullin, of Kemptville.

Miss Edythe Allen, Mr. Rae Allen, and Mr. Andrew Sipes were dinner guests of Mr. and Mrs. Byron Allen on Saturday evening.

Miss Marion Coleman, of Ottawa, spent the week-end at her home near Hallville.

W. M. S. Meeting.

Very fitting to the season was a candle-light portrayal of a Christmas scene at the Women's Missionary meeting of the Hallville United Church on December 1st.

The president, Mrs. Percy Cumming, was in charge of the meeting, and led in the responsive reading. Mrs. H. Campbell sang beautifully a solo, "The Birthday of a King." The roll call was given and the minutes approved as read.

Mrs. L. Logan, Mrs. J. Hyndman, Mrs. F. Hyndman and Mrs. Wm. Allen read inspiring quotations from the Missionary Monthly. These were followed each time by the singing of a hymn. Rev. N. Holmes took charge of the installation of officers for the following year, and the slate of officers was brought in by Mrs. C. Cummings.

After the devotional period the president conducted an amusing contest and this was followed by a delightfully served lunch.

ORMOND

Pte. Charlie McLean, of Petawawa, is spending a month's leave with his parents, Mr. and Mrs. J. E. McLean.

Mr. and Mrs. T. A. Duncan and Betty were supper guests of Mr. and Mrs. J. George Wilson, Winchester, on Wednesday evening.

The Public School teachers and pupils are busy practising for the annual entertainment to be held in the church on Thursday evening, December 15th.

Miss Agnes Porteous, of Ottawa, spent the week-end at her parental home.

Mrs. Donald Runciman, of Brockville, is visiting with her parents, Mr. and Mrs. Hubert Carkner.

We are all glad to know that Allan Carkner is feeling better after his serious accident.

VERNON

Mr. Lindsay Allin, local blacksmith for forty-three years, has sold his shop to Mr. J. C. Campbell, of Ottawa. Mr. Campbell has already taken over the business.

Mr. E. Howard, of Ottawa, was a Sunday visitor at the home of Mr. and Mrs. Harold Ferguson.

Mr. and Mrs. Harry Anderson spent the week-end at Mr. Anderson's parental home at Cardinal.

Mr. and Mrs. Allan MacIntosh, of Trenton, were gusets of Mr. and Mrs. Wallace Bowman for the week-end.

Mrs. Jas. Millar, Sr., has been spending a few days with her son, Mr. Frank Millar, at Ottawa.

The annual meeting of the Ladies' Aid of the Presbyterian Church was held at the Manse on Thursday afternoon and was well attended. Reports showed a very successful year. Officers elected were: President, Mrs. Willis MacRostie; 1st vice president, Mrs. Alex Campbell; 2nd vice president, Mrs. Ken Dow; secretary, Miss Alma Hanes; treasurer, Mrs. Jas. W. Cameron. At the conclusion of the Ladies' Aid meeting, the W. M. S. held their annual meeting. One of the highlights was the announcement that the allocation for the year had been exceeded. The slate of officers is as follows: President, Mrs. C. L. Younger-Lewis; 1st vice president, Mrs. Willis MacRostie; 2nd vice president, Mrs. J. H. Campbell; Secretary, Mrs. Wm. Dow; treasurer, Mrs. K. Dow. Dainty refreshments were served at the close of the meeting and a social time enjoyed.

Several of the parents and friends from here attended the Commencement of the Winchester High School, held last week. Pupils from this vicinity who received diplomas and awards were as follows:

Secondary School Honour Graduation Diploma, Leora Boyd; Secondary School Graduation Diploma, Russell Dow and John Kennedy; Intermediate Certificates, Ian Dow, Donald Folkard, Beverley MacDiarmid, Muriel Thomas, Jean Wilkes; First Aid Certificates from St. John's Ambulance Association, John Kennedy and Russell Dow; Bessin and Lang Proficiency Medal for Grade 10, 1st (Silver Medal), Jean Wilkes. S., D. & G. Cadet Shield for the smartest and most efficient cadet in the Winchester High School Corps, Bill Porteous.

TOYES HILL

Mr. Garnet Kerr, of Ottawa, was a recent guest of Mr. and Mrs. Byron Steele.

Miss Donna Hyndman, of Hallville, spent the week-end with Mr. and Mrs. Keith Kirkwood.

Mrs. Joe Steele, Mrs. Arnold Casselman were dinner guests of Mr. and Mrs. Arthur Boulerice, of Morrisburg, on Wednesday.

Mr. and Mrs. Charles Kirkwood spent Wednesday evening with Mr. and Mrs. Wilfred Brown.

Miss Lucy Mae Wylie, of Iroquois, spent the week-end with her parents, Mr. and Mrs. John Wylie.

Mr. and Mrs. Ralph Hutt and Mr. and Mrs. Herman Hutt, of Winchester, spent Wednesday evening with Mr. and Mrs. Joe Steele.

Mr. and Mrs. Garfield McIntosh were Sunday guests of Mr. and Mrs. Mahlon McIntosh.

Mr. and Mrs. Dalton Coons and family were Sunday guests of Mr. and Mrs. Sterling Coons, of Winchester.

CASS BRIDGE

Mrs. Wm. Cooke and Lorna Jean of Iroquois, had dinner with Mrs. Grace Hogaboam on Saturday. Mrs. Hogaboam returned home with them for a few days.

Mrs. John Scott and Mr. and Mrs. Richard Scott had tea with Mr. and Mrs. George Coons and Edna on Saturday. The former remained for a few days.

Mr. and Mrs. Howard Guy and Dwanie spent Sunday evening with Mr. and Mrs. Fred Baker.

WINCHESTER SPRINGS

Mrs. Grant Casselman, Mr. and Mrs. Ralph Casselman, Mrs. Frank McMillan and Mr. and Mrs. Rufus McIntosh and family, of Williamsbrug, had dinner on Thursday with Mr. and Mrs. Walter McIntosh.

Miss Tottie Reveler, Mr. and Mrs. Gerald McIntosh, Lynn and John McIntosh, of Ottawa, spent Wednesday evening with Mr. and Mrs. Cecil McIntosh.

Mrs. Orren Casselman spent last week in Cornwall and is spending this week in Ottawa.

Mr. Elmore McIntosh has returned to Ottawa to resume his duties after spending a week at his parental home.

Mr. and Mrs. George McIntosh, of Elma, were recent dinner guests of Mr. and Mrs. Cecil McIntosh.

Mrs. Ethel Barkley, of South Mountain, spent a few days with Mr. and Mrs. I. P. McIntosh.

Mrs. Heber McIntosh, Mr. and Mrs. Ralph McIntosh and boys had dinner one day last week with Mr. and Mrs. Elburn McIntosh.

A number of friends and neighbours of Mrs. Gordon Merkley met at her home on Thursday evening to celebrate her 89th birthday. All enjoyed a pleasant evening. Mrs. Lorne McIntosh presented her with the gifts and Mrs. Merkley thanked the ladies for remembering her again. She also received cards and gifts from Cornwall and Hamilton and her niece, Mrs. Cunningham, who is ill. Lunch was served and a birthday cake was brought in with candles to form "89" which were blown out by Mrs. Merkley. Mrs. Merkley is quite well, does her own house work and goes for the mail every day. Those present were Mrs. I. P. McIntosh, Mrs. Ethel Barkley, Mrs. Lorne McIntosh, Mrs. Ralph Allison, Mrs. Lloyd Allison, Mrs. Fraser Bolton, Mrs. C. Thompson, Mrs. A. Rice, Mrs. H. Holmes and Mrs. T. J. Keyes.

Miss Lois Munro, Reg. N., of Kingston, spent the week-end at her home here.

The Ladies' Guild of Knox Presbyterian Church held their annual Supper and Bazaar in the Orange Hall on Wednesday evening of last week with a good attendance. The tables were nicely arranged with lots of good things to eat, and a lot of articles displayed on the walls for sale. Over $100.00 was realized.

WILLIAMSBURG

Mr. and Mrs. Thos. Robertson and Gayle were Tuesday visitors in town Mr. and Mrs. Douglas Barclay and children.

Mr. and Mrs. Mac Strader and Gary were Sunday visitors at Berwick with Mrs. Strader's mother, Mrs. Eva McIntosh.

Mr. and Mrs. Henry Barkley, of the Sixth Concession, spent Tuesday at Lachine, Que., with their daughter, Mrs. Tommy Owens, Mr. Owens and family.

Mr. and Mrs. John W. L. Tully and Mrs. J. E. Muzik left on Friday morning for their respective homes at Portage la Prairie, Man., and Lang, Sask., after visiting with relatives and friends here and at Ottawa for the past three weeks.

Miss Hazel Barkley, a student at Queen's University, Kingston, spent the week-end here with her parents, Mr. and Mrs. Henry Barkley.

Mr. and Mrs. George W. Strader spent Thursday afternoon at Cornwall.

Mrs. M. W. Locke, Miss Jean Locke, Mrs. A. E. McGuer and Mrs. Edmund H. Thompson spent Wednesday with relatives at Ottawa.

Sympathy of the community is extended to Mr. C. T. Brown, of Morrisburg, in the death of his brother, Russell A. Brown, of Toronto.

Mrs. F. J. Donevan, of Oshawa, returned to her home on Friday after spending the past week here with her mother, Mrs. Edgar McIntosh.

SOUTH MOUNTAIN

Mr. and Mrs. James Stoneman and Randy left on Wednesday for Sault Ste. Marie where Mr. Stoneman has secured a position as chartered accountant. Their many friends here wish them success.

The many friends of Mr. James Milligan will be sorry to learn of him breaking his ankle while coming out of the bank here on Friday last. He was removed at once to the hospital at Winchester where the fracture was attended to, and then moved to Iroquois to his nephew's home, Mr. Harold Milligan, where he will receive care.

Mr. and Mrs. Gordon Boyd and sons, Wayne and Bobby, spent Sunday at Brockville. They visited Mrs. F. Harris, who is very ill at the General Hospital, Brockville.

We are very pleased to report Mr. John Cameron improving and able to be downstairs.

Miss Della Froats has secured a position at Prescott and will leave shortly.

Mrs. John Forrester was a dinner guest of Mr. and Mrs. John Cameron on Sunday last.

The Bazaar held in the I.O.O.F. Hall on Thursday night and sponsored by the ladies of St. Peter's Church, was well attended, and a splendid and profitable evening was held.

Mr. E. V. Coons was at Sault Ste. Marie a couple of days last week. He delivered Mr. Stoneman's household furnishings.

Born at the Winchester District Memorial Hospital at Winchester to Mr. and Mrs. Vincent Morrow, a son.

Mrs. Doris Berry and Larry spent the latter part of the week at Prescott and Brockville.

Mr. Clifford Berry, accompanied by Mr. and Mrs. Asa Berry and Mr. and Mrs. Lloyd Montgomery, spent Monday at Kemptville.

Bazaar A Success

The Bazaar, held in the I.O.O.F. Hall, South Mountain, for the Fellowship Club of St. Peter's Anglican Church, was a decided success. Sincere thanks is extended to the members of the W. M. S. of the United Church for postponing their Christmas meeting because of the Bazaar, also to Mrs. John Forrester for entertainment.

Plans are being made now for the Christmas Ball to be held in the I. O. O. F. Hall, South Mountain, on Dec. 26th. Jimmy Thompson's Orchestra from Cornwall, with a guest soloist, will provide the music. This is one of the social events of the season and is well recommended by all who have attended previous dances, sponsored by this same club.

NORTH MOUNTAIN

Mr. and Mrs. Clare Balkwill and Betty spent Sunday with Mr. and Mrs. Gordon Cumming at Innesville.

Dr. and Mrs. Frank Earle and family spent Sunday with Mr. and Mrs. Ralph Shaw and family.

Miss Donna Hyndman spent last week-end with Mr. and Mrs. Keith Kirkwood, at Toyes Hill.

Mr. and Mrs. R. B. Hyndman called on Mr. and Mrs. Lawson Smith on Monday.

Little Miss Gail Christie has spent the past two months at the Coleman Nursing Home at Kemptville.

We are sorry to report Mr. K. Cumming is in the District Memorial Hospital at Winchester suffering from a fractured hip. We wish him a speedy recovery.

An enjoyable three-act play, "The Red Spider," was presented by the Morrisburg Y. P. U. in the N. M. C. S. Hall, sponsored by the Hallville Y. P. U. A good crowd was in attendance.

The I. O. O. F. at Mountain held a successful "At Home" on Thursday evening. Rev. Mr. Ferguson, of Kemptville, was the guest speaker.

Mr. and Mrs. Thos. Butler and girls enjoyed a venison dinner on Tuesday evening at the home of Mr. and Mrs. Robt. McConnell.

Mr. Herb McIntyre spent Saturday with Mr. and Mrs. Lanson Hyndman.

Little Miss Sharon Christie and Master Dickie Christie spent Monday with the Misses Helen and Marilyn Hyndman.

Miss Clair Milne spent Monday evening with Misses Marjorie Jacobs and Mary Anne Butler.

For Gifts of Distinction, shop at Davidson's.

Classified Ad. Section

FOR SALE

NOTICE—Advertisements for our Classified Section will not be accepted over the Telephone. They must be brought to this office and paid for at time of insertion. Terms are strictly cash.

FOR SALE—Girl's White Skates, size 5, price $2.00; Ladies' Black Boots and Skates, size 6½, price $5.00. Also 1 pair of Men's Skates, size 10½, price $5.00. Apply at Fred Curtis' Shoe Repair Shop, Winchester. 31-32p

FOR SALE—Corn, $2.75 per cwt. Expcet to start shelling about December 12th. Bring bags. Terms, Cash. W. H. Angus, Winchester, R. R. 1. Phone 194J2. 30-31p

FOR SALE—1 set Light Twin Sleighs, new; 1 Cutter, 1 Wheelbarrow, 1 Ensilage Box. Geo. Skuce, Winchester. Apply at Boyd's Fuel Office. 30-31p

CEDAR POSTS—We are now cutting and taking orders for Cedar Posts, any length or size. Price 15c up. Apply to Irving H. Miller, Prescott. 30p

FOR SALE—Emerson Portable Radio, combination battery or plug-in, like new; also extra batteries. Apply at Press Office, Winchester.

FOR SALE—Dry Cedar Wood, $3.00 per cord; Old Cedar Fence Pickets and Posts at 20c each; also 1500 feet of Elm 1 and 2-inch lumber, at 5c a ft. Apply to Garfield Crowder, Mountain, or phone 605r21, South Mountain. 30-32p

HORSES—1 Grey Mare, 7 years old; 1 Roan Mare, 7 years old. This team weighs about 3000 lbs. 1 Chestnut Steed, 8 years old, broken for saddle or road horse. Apply at Melvin Motors, Winchester. 28tfc.

FOR SALE—Ladies' White Boots and Skates, size 7. Price $5.00. Apply to Marjorie McAndrew, R. R. 1, Winchester. 29-30p

TURKEYS — Dressed Turkeys for sale. Orders not accepted later than two weeks before Christmas Dec. 15). Phone your order to 160J12. W. Stewart, Winchester. 29-30p.

FOR SALE—10-Tube Victor Combination Radio and Phonograph; also one Rubber Tired Wheelbarrow, new. Apply to J. L. Belway, Winchester. Phone 66R. 28-30p

WOOD—Stove Wood, mixed, $3.50 to $4.00 per cord; Mixed Wood, Elm, Soft Maple, Ash, etc., $4.50; Body Elm Wood, $5.00 per cord; Hard Maple Wood, $6.00 per cord. Above delivered in approximately 8-cord lots. Ross H. Beckstead, McCormick-Deering Repairs, Sales & Service, Member of O.R.F.E.D.A., Williamsburg. Phone 606r13. 28-30c

FOR SALE—25 Lots, 40x200 feet, St. Lawrence River Front, with sandy beach, $500.00. Good Building, 14x20 feet, wired, $600.00 Easy, or your own terms. Apply to Robert Farm, Aultsville. 26-30p

ENGINE REPAIRS—All makes of Gasoline Engines repaired. Parts in stock for Briggs & Stratton Motors. Southend Service, Phone 38, Winchester. 8tfc.

FOR SALE

Pianos—Mason & Reisch, new and used; Heintzman, Willis and several other familiar makes. All reconditioned, tuned, and in first class condition.

Radios—Victor, Philco, Addison, Roger Majestic and Record Players, new and used.

Electric Stoves—Hot Point, Norge & Beach.

Space Heaters—Coleman, Norge and Quaker.

Coal & Wood Stoves—Beach, Jas. Stewart, Enterprise and Renfrew. Several good used Stoves.

Oil Burning Cook Stoves—Quaker and Enterprise.

Washers—Connor, Gilson, Locomotive, Hot Point.

Refrigerators — Kelvinator, Norge and Hot Point.

McDougall and Beatty Pressure Pumps, Aero Deep Well Pumps, Tires, Tubes—Goodyear and Gutta Percha.

For the next ten days, a Discount of 10% will be allowed on cash sales on Stoves and Pianos, Pressure Pumps, Tires and Tubes.

Monthly payments, if desired, also available.

H. R. Faulkner,
30c Morewood, Ont.

WANTED

WANTED—I wish to rent a House or an Apartment in Winchester, with modern conveniences. Apply to W. H. Evans, 319 McIntyre St., North Bay, Ont. 30-32c

WANTED—Office Quarters for the Health Nurse two rooms on ground floor preferred. Apply to C. R. Robinson, Village Clerk, Winchester. 29-30c

DEAD STOCK—We remove dead and crippled animals promptly and efficiently. Phone Winchester 114, Cornwall 3730, collect. St. Lawrence Rendering Co., Ltd., Cornwall. 8-32p

TO LET

TO RENT—Apartments at Hotel Winchester. Two and three rooms, furnished or unfurnished. Heated. Apply at Hotel Winchester. Phone 204. 37tfc

LOST

LOST—Two Heifers, rising 2 years old; one has black head and neck, with black spot on crown of tail. The other has black sides on her head and part way on neck, and small black spots over the ribs. Ear Tag Numbers are 87886 and 87887. Anyone knowing of the whereabouts of these cattle inform Alfred Baker, Inkerman. 30p

LOST—A Red Pocket Book, containing about $30.00 in change and bills, either in the Winchester Theatre or on St. Lawrence Street. Reward. Finder please leave at Press Office, or notify Jack Sears, Hallville. 30-35p

CARD OF THANKS

CARD OF THANKS—I wish to thank the many friends who remembered me with cards, letters, treats, etc., while I was a patient in the District Memorial Hospital, Winchester, and the Ottawa Civic Hospital, Special thanks to the nursing staff of both institutions, and to Dr. H. S. Gross and the Franklyne family for their kindness.—George Robinson. 30p

CARD OF THANKS—I wish to thank all who sent cards, letters or gifts while I was a patient in the Winchester Memorial Hospital, and since returning home. To the doctors, nurses and staff I would like to express special thanks for their kind attention and care.—Mrs. Cecil Casselman. 30p

CARD OF THANKS—I wish to thank my friends and neighbours who so thoughtfully remembered me with cards, letters and treats during my stay in the District Memorial Hospital. Special thanks to Dr. Ferguson and the nursing staff for their kindness. — Mrs. Lorne Conley, South Mountain. 30p

CARD OF THANKS—Mr. and Mrs. Byron Dawson wish to thank all who were so kind to Betty Lou while she was a patient in the Winchester Memorial Hospital. The cards, treats and phone calls were all appreciated. 30p

CARD OF THANKS—I wish to express my sincere thanks to my friends and relatives, who so kindly remembered me with letters, cards and visits, while I was a patient in the Kingston General Hospital and since I have returned to my home. Special thanks to my neighbours who so kindly donated their blood for me.—Edgar Merkley. 30p

CARD OF THANKS—Mr. J. E. Singleton and family wish to thank their many friends for the acts of kindness and expressions of sympathy extended to them during the illness and death of their beloved wife and mother. 30p

CARD OF THANKS—Mr. John Baldwin, of South Mountain, wishes to express his sincere thanks for the cards, letters and treats received from his friends and neighbours, and also to those who visited him while he was a patient in the District Memorial Hospital. Special thanks to the Hospital Staff for their kind attention. 30p

NOTICES

PERSONAL — Hygienic Supplies (Rubber Goods) mailed postpaid in plain, sealed envelope with price list. Six samples 25c, 24 samples, $1.00. Mail Order Dept. M-57, Nov-Rubber Co., Box 91, Hamilton, Ont. 17tfc.

FOR SALE

We now have in stock, New and Used, the following items, ready for delivery:

1 New No. 200T Tractor Manure Spreader, 1 New No. 200F Tractor Manure Spreader, 1 New No. 400PTO Tractor Manure Spreader, 1 New McC.-Deering Rubber Tired Farm Wagon, 1 New Beatty Electric 3-h.p. Grain Grinder, 2 Used Grain Grinders, 2 Used Tractors, 2 New Tractors.

Ross H. Beckstead

McCormick-Deering Repairs, Sales and Service.

(Member of O. R. F. E. D. A.)

Phone 606 r 13 - WILLIAMSBURG.

POULTRY WANTED

All kinds of Poultry Wanted at all Seasons. Also Hides and Wool. Highest Prices Paid and you are assured of a Square Deal.

MORRIS ROSS

PHONE 19 - WINCHESTER



Time Table

STANDARD TIME.

EAST BOUND

No. 22—5.44 a.m. daily. Stops on being flagged for Montreal.

No. 30—8.32 a.m. daily except Sunday. Stops at all stations.

No. 36—4.45 p.m. daily, except Sunday. Stops at all stations.

WEST BOUND

No. 21—12.56 a.m. daily. Stops on being flagged for Belleville and points west.

No. 35—11.50 a.m. daily, except Sunday. Stops at all stations.

No. 29—7.30 p.m. daily, except Sunday. Stops at all stations.

SUNDAY ONLY

No. 597—Westbound at 12.03 p.m. Stops at all stations.

No. 598—Eastbound at 5.53 p.m. Sunday. Stops at all stations.

NOTICE

Mr. J. Lorne Kinkaid is no longer connected with the firm of C. C. Stubbs & Company.

28-35p

LANG'S
Department Store

LADIES'

NYLON HOSE

Latest shades by Orient in fancy gift boxes. Sizes 9½ to 10½.

$1.40 to $1.65

FORMULA AND SULETTE

SLIPS $3.00 Each

REVERSIBLE

Wool Bed Throws

SATIN BOUND

$8.95 up

MEN'S WHITE RAYON

DRESS SCARVES

Boxed $1.39

Men's Pyjamas

Made of extra quality Striped Flannelette.

$2.98 to $3.98

MEN'S ENGLISH

Broadcloth Shirts

Plain and Stripes in fancy boxes.

$1.98 to 4.00

GENTS'

SILK TIES

By Tooke, in fancy Gift Boxes.

$1.00 to $1.50

MEN'S

FANCY HOSE

Mercury made, assorted colors, in gift boxes.

79c to $1.49

JO-ANNE SHOPPE

Telephone 10 - Winchester, Ont.

Extra Special - 8 Coats Only

Jap Rabbit Coats, blended in Mink shade. In this group we have sizes 14-40. All loose backs, with little Johnnie collars.

Price $98.00

20% Discount on all Fur-Trim Coats

NYLON GIFT HOSE

Strike the right Christmas note. Choose beautiful FIRST QUALITY Nylons at a reduced price. Regular $1.50 and $1.40. For Thursday, Friday and Saturday only,

Special $1.19

SNUGGIES $1.00 each

Just in time for the cold weather. 15% Wool Snuggies, White and Tea Rose. Sizes Small, Medium, Large and Oversize.

ALSO VESTS TO MATCH. PRICE $1.00.

HOUSE COATS

Flannels, Bengalenes, Jersey and Satin. Solid comfort, handsomely styled Housecoats of All Wool Flannel (plaid and plain), Bengalenes and Jersey, in a wide variety of styles and colours. Sizes 12-20, 38-46. (Not all cololurs in all sizes). Priced from

$10.95 to $17.95

We will gladly box your Christmas Gifts and hold same until you require them.

Harry's
Sport Shop

WHERE YOU BUY THE BEST FOR LESS

Buy Gifts for Men at Harry's this year. A large assortment to choose from, and gifts of quality to suit even the most particular man.

GIFT SUGGESTIONS — **Shirts—B.V.D. and Forsyth, priced from $3.95; Pyjamas, Hose, Wallets, Belts, Fine Sweaters, pullovers, sleeveless; Cardigans with stripes on sleeves, Handkerchief, Gloves, lined and unlined; Ties, etc.**

Parkas, Station Wagon Coats, Cloth and Leather Jackets of all kinds on hand.

Complete line of Winter Footwear by Gutta Percha and B. F. Goodrich. Rubber Boots, Rubber Overshoes, zipper or buckle; Rubbers, toe or regular; Flight Boots, etc.

Give a pair of Bowling Shoes for Christmas. I have all sizes in Ladies and Men's Boots at $3.85 pr.

Overalls, Work Shirts, Gloves, Socks and Work Boots on hand at all times.

PANTS—Tweeds, Worsteds and Gabardines. Also a good selection of Heavy Work Pants.

ADAM HATS—The popular hat of Canada. All styles and colours. Priced right.

H. R. KEYES

East Door, Keyes' Block

Phone 327

WINCHESTER - - ONT

Durham County Honours Mr. Edward Summers, B. S. A.

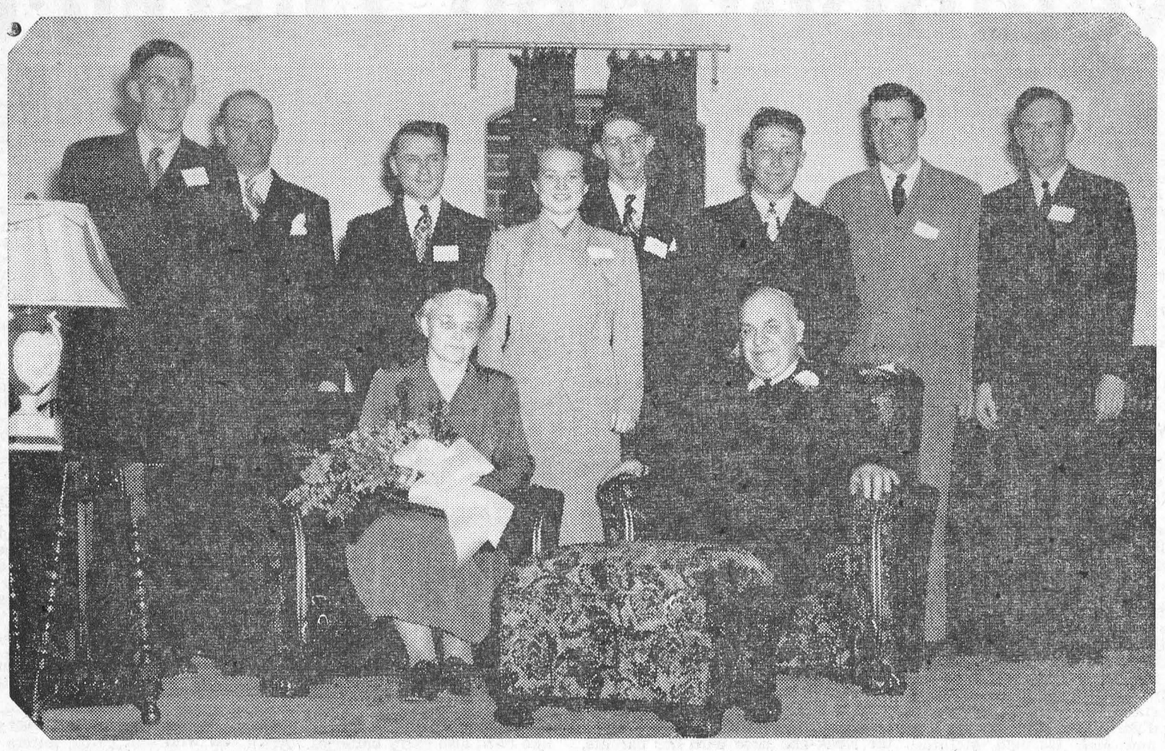

Mr. Ed. Summers, Agricultural Representative for Durham County, was honoured at the annual Banquet, sponsored by the Junior Farmers of that district a few days ago. A quote from last week's issue of the Canadian Statesman, Bowmanville, reads:

"There are certain compensations and rewards in every job, but there is nothing greater than the sincere tribute of people who know you and are your friends," said Mr. James Garner, Director of Agriculture Extension for the Province of Ontario, at the Banquet and Presentation held at Newcastle Community Hall, Friday evening, in honour of Mr. E. A. Summers (everyone calls him Ed.), Durham County's Agricultural Representative.

"Nobody in Ontario has excelled him to the present it is not likely to happen for some time to come. Ed. Summers has contributed much to the sum total of this nation's character, which is constituted by the people who live in its various communities."

These words expressed exactly the reason for the gathering in Newcastle Friday evening. Ed. Summers has served Durham County, its farmers and its youth for nearly 20 years, and those whom he has helped so much in the past were anxious to repay him—to show him their sincere gratitude for what he has done.

As was indicated by the words of all the speakers, Ed. has done more for the county than is expected from, or usually given by an agricultural representative. He carried out his normal duties as adviser to the farmers, bringing to them new and more successful methods of farming and scientific discoveries which would aid them in their work. But he went beyond this and contributed much to the character of the younger farmers as well."

During the evening, Mr. Summers was presented with two easy chairs, table and lamp, and a wallet containing $250.00 in cash.

In commenting on the affair, Mr. George W. James, editor of The Canadian Statesman, wrote to the Press as follows: "I don't know of anyone in Durham County in the past 40 years who has done more for agriculture, through the coaching of junior farmers in modern and scientific agriculture, than the same Ed. So the tribute given him was well merited."

Ed. Summers is a native of Winchester. He is a son of Mr. Charles Summers and the late Mrs. Summers, and was a graduate of the local Public and High Schools. The Press joins with his many friends here in extending words of commendation for the fine service he is rendering in the interests of Agriculture, and for the leadership he has been giving Junior Farmers in Durham County.

In The Above Picture

Seated are Mr. and Mrs. E. A. Summers, while those standing are, left to right: Weston Banister, Garnet Richard, Boyd Ayre, Jean Werry, Donald Jose, Stuart Grey, Dalton Dorrell and Gerald Anderson, all members of Durham County Junior Farmers' Clubs. The picture was taken on the evening that Mr. Summers was honoured by Durham County.

MINOR HOCKEY LEAGUE ORGANIZED

Eddie Daugherty, of Ottawa, was elected president of the newly formed St. Lawrence District Minor Hockey Association, at a meeting held in the Agricultural Office, Morrisburg, last Thursday night. Nine towns were represented at the meeting.

Last season, more than 600 players were registered and a total of 37 teams from 15 centres organized. More entries are expected this winter. Four groups, pee-wees, bantams, midgets and juveniles, will be formed.

The complete executive of the St. Lawrence Association is: President, E. A. Daugherty, Ottawa; vice president, Ed. Anderson, Renfrew; secretary-treasurer, J. A. Siddall, Perth; zone vice president for Central Ottawa district, Oscar Kingston, of Osgoode; Cornwall City district, J. St. Denis, Cornwall; St. Lawrence district, L. J. McCormick, Morrisburg.

Also attending the meeting were: Arnold Dukelow, Winchester; Rev. M. J. O'Brien, Finch; C. R. Hubbell, Maxville; Robert Jackson, Iroquois; Ken. Woods, Chesterville; W. Ramer, Mille Roches; Paul Robert, Williamsburg; Harold Miller, Prescott; Rev. F. L. Howard, Morrisburg.

It is expected Winchester will have teams entered in at least two of the groups.

FORMER RESIDENT PASSES AT VANCOUVER, B. C.

Word was received here last week of the death of Mr. Rufus R. Earle, K.C., at Vancouver, B. C. Deceased was in his 78th year and was a native of Winchester.

The late Mr. Earle was born in the Melvin Settlement, a son of the late Rufus Earle and his wife, Catherine Redmond, and received his Public School education there, going later to the Morrisburg Collegiate Institute. He taught school for some years before entering upon his law course.

For many years he conducted a law office in Dawson Creek, B. C., and previous to that practiced in Battleford, Sask., where his wife, the former Bessie Barry, of Morrisburg, passed away.

He is survived by two sons, Barry and Dr. Max; two daughters, Mrs. Sholto Walmsley and Mrs. Thos. Kelly, Vancouver; a brother, Howard Earl, of Saskatoon, Sask.; two sisters, Mrs. R. H. Timmins, of Toronto, and Mrs. T. A. Hill, of Ottawa.

The funeral was held in Vancouver on Saturday, December 3rd.

ATTENTION, FARMERS!

We pay prevailing market prices for dead horses, cows, etc. Prompt pick-up by special truck. Phone Long Distance at our expense. Ottawa 3-7102. 25tfc

HYLO EGG-GRADING STATION

(Formerly Hy. Bessin)
WINCHESTER, ONT.

Daily Highest Market Price for our City Trade.

2 ELECTRIC GRADING MACHINES
To Assure You Proper Grade.

A. CRAWFORD, Manager. L. KAPELLER, Proprietor.

Farm Forum Column

FIFTH LINE FARM FORUM

The Forum Group of the Fifth Line met at the home of Mr. and Mrs. Clifford Lewis for the Dec. 5th meeting. The radio programme was listened to and then a discussion period held, with all taking part in it. After the discussion a short business period was held. Games and contests followed, and a good time was enjoyed. Lunch was served by the ladies. The next meeting will be at the home of Mr. and Mrs. Frank Hanes.

GOLDEN VALLEY FARM FORUM

The Golden Valley Farm Forum met at the home of Mr. Ivor Bath with 15 present. This forum thought that cheaper farm machinery, household appliances and hired help, with more rural social life, would make our farm community a better place to live in. The next meeting will be held at the home of Mr. James McAndrew.

PROVINCIAL POLICE SET-UP APPROVED

At a special meeting of the Chesterville village council on Wednesday night last, unanimous approval was voiced by members to continue the policing of the village during 1950 under the authority of the Ontario Provincial Police. The resident officer stationed at Chesterville is Constable Gordon L. Jack, formerly of Alexandria.,

ST. PAUL'S LADIES' AID

The December meeting of St. Paul's Ladies' Aid Society was held at the home of Mrs. Alex Summers on Thursday last with a fair attendance. Mrs. Anderson opened the meeting with the reading from John, and Mrs. Hugh Wilson conducted the devotional on "The Light of the World." The minutes of the previous meeting were read by Miss M. Knowland and approved. Correspondence was read by Mrs. Anderson. Calls had been made on the shut-ins during November by Mrs. Alex Summers.

The secretary, Miss Gardner, gave her report of the Bazaar, and Mrs. Anderson expressed her thanks to all who had helped to make the day so successful. A committee was appointed to purchase trees and decorate the church for the Christmas season. Misses Knowland and Gardner were appointed to send treats at Christmas from the Society to members of the congregation.

The next meeting will be held at the home of the Misses Gardner on January 5th.

Mrs. Anderson thanked Mrs. Summers for the use of her home, and the meeting closed by repeating the Lord's Prayer in unison.

Farm Machinery

Cockshutt MANURE SPREADERS On Hand.

BEATTY LITTER CARRIERS

BEATTY WATER BOWLS

PRESSURE SYSTEMS

WATER TANKS

Cockshutt 30 Tractors. Also have specifications on the new 40 Tractor, the latest on the market. Full line of repairs for above machines.

LLOYD G. HOLMES
PHONE 299 - WINCHESTER

BERRY'S
BIG B BIG
FOR LIVESTOCK AND POULTRY
D.L.BERRY AND SONS
SOUTH MOUNTAIN ONT.

For Your FUEL Needs Phone 325

Famous Reading Anthracite, LaSalle Coke and Alberta Coal

MAJESTIC RADIOS

Having taken on the Rogers Majestic Radio Line, we solicit your valued patronage and invite you to see them at the office or phone 325 for information and prices. Now is the time to trade in your old set for an up-to-the-minute Combination Record Player and Radio. Also the New Rogers Majestic "Apex" Washing Machine.

W. J. L. Boyd & Sons
Successors to W. C. MacDonald
PHONE 325 - WINCHESTER.



Hotel Winchester
Winchester, Ont.

SUNDAY DINNERS

We cater to BANQUETS, WEDDINGS, and RECEPTIONS.
For Information and Reservations Phone 204.

Soft Drinks, Cigarettes, Tobacco.

MRS. T. TRACY, Proprietress.

Arthur A. Crawley & Co.
Chartered Accountants
OTTAWA - MONTREAL - BROCKVILLE - TORONTO
SUDBURY - NORTH BAY - SAULT STE. MARIE
Ottawa Address—119 Blackburn Bldg.

Invest as Low as
$139.00 for a new Essotane Gas Range
will bring New Happiness into your Home

ISN'T IT WORTH IT?

The preparation of meals is a 3-times-a-day job. That's work! Owners of Essotane ranges say their range cuts kitchen work in half. They say their meals are better—more wholesome! The whole family is made happier by the purchase of an Essotane range. Come in and see these ranges—get the facts.

Harold Lannin, Dealer
PHONE 49, WINCHESTER.

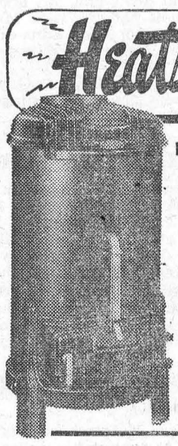

Heats ALL DAY and NIGHT WITHOUT REFUELING!

It's Made in Canada... and Made Right!

Name Reg. in U.S. and Can. Pat Off.
WARM MORNING COAL HEATER

Amazing patented, interior construction results in remarkable heating efficiency at low cost. Burns any kind of coal, bituminous or anthracite, coke or briquets. Semi-automatic, magazine feed. Holds 100 pounds of coal. Has Built-in Automatic Heat Regulator. Requires less attention than most furnaces. Your home is WARM every MORNING. More than a million now in use!

Come in and see the WARM MORNING.

D-1

4 Service Phone 4

Hutchinson's Garage
WINCHESTER - - - ONTARIO

FOR DISTINCTIVE GIFTS, SHOP AT
DAVIDSON'S

BULOVA
Canada's Greatest Watch Value!



A Few Gift Suggestions

COSTUME JEWELLERY
RINGS, NECKLETS
ORNAMENTS
SAFETY RAZORS
RONSON LIGHTERS
SILVERWARE
CHINAWARE
CRYSTAL SETS
CLOCKS, WATCHES
RECORD ALBUMS
RADIOS
ELECTRICAL APPLIANCES
PEARLS, DIAMONDS, Etc.

12th Anniversary Contest Prize List

FIRST PRIZE — Westinghouse Duo Combination Radio and Record Changer, valued at $119.00.

SECOND PRIZE — Chest of 1881 Rogers Silverware, valued at $42.95.

THIRD PRIZE—Ladies' or Gents' Bulova Watch, valued at $24.75.

FOURTH PRIZE — Westinghouse Fliteweight Electric Iron, valued at $12.50.

FIFTH PRIZE—Seth Thomas Dresser Clock, valued at $8.95.

SIXTH PRIZE — Single Strand Coro Pearls, valued at $6.50.

Every time you spend $5.00 Cash for Merchandise in our Store from October 8th until 3 p.m., December 24th, you will receive a merchandise voucher. You may place your own stub in a sealed box, and Reeve Walter Moffat will draw the lucky tickets.

ALEX W. DAVIDSON
JEWELLER & RADIOTRICIAN
Telephone No. 75 Winchester, Ont.

HANDS IN TRAINING...FOR ONTARIO

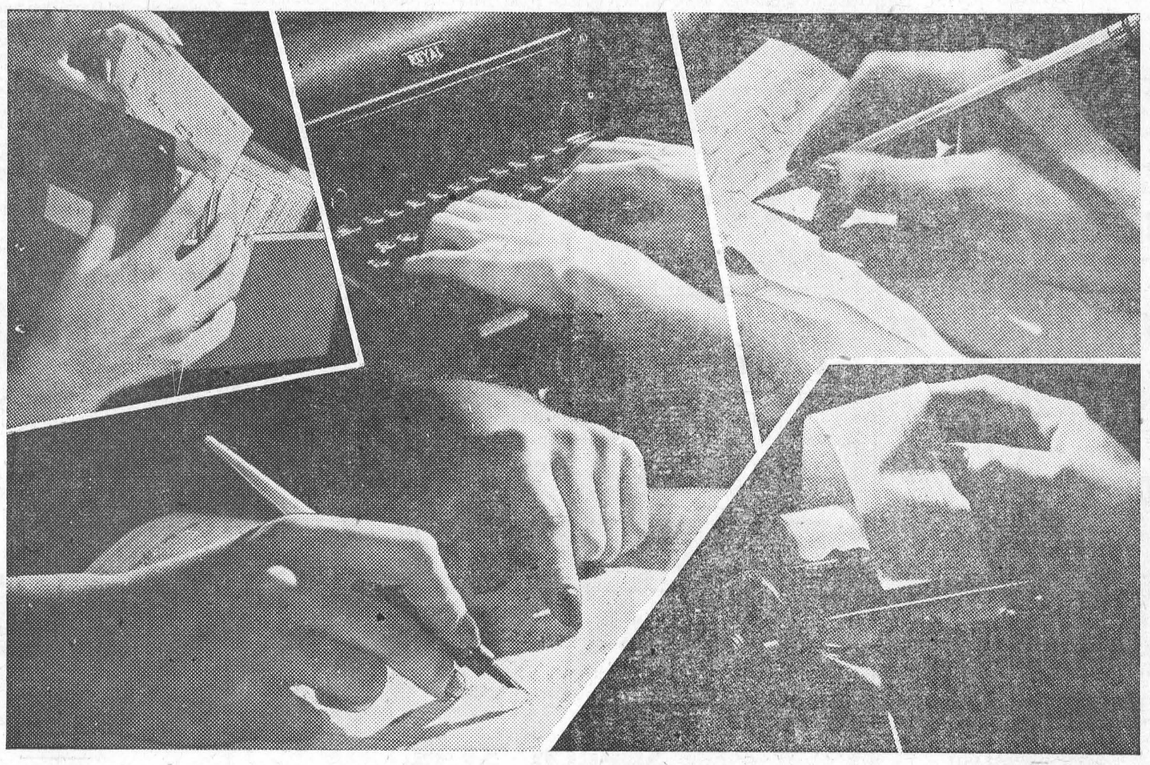

Learning Business Practice

IN Ontario the wheels of industry turn for the benefit of every single one of us. Our lathes, dynamos, drill presses, farm combines, tractors, business machines, etc. are producing goods and services which earn dollars. These dollars provide food, clothing, medical care and other necessities which contribute to our security and high standard of living. Every single one of us, therefore, has a very personal interest in the flow of a steady supply of trained workers to industrial plants. These workers will operate machines which are important to our way of life.

We should appreciate, then, the co-operative efforts of government, industry and labour in the field of employee training. In schools and in factories our workers, young and old, are given the opportunity to develop new and specific skills in every field of business and industrial activity. For instance, every effort on the part of office workers to become proficient in typing, filing, shorthand and secretarial work, will mean greater business efficiency—will help to make Ontario a finer place in which to live and work.

THE BREWING INDUSTRY (ONTARIO)

Our Way of Life Rewards Trained Hands

Ontario workers know they can earn more, have executive responsibility and enjoy a higher standard of living in direct ratio to the skills they acquire and the way they make use of them. That's always true in a free economy—that's why our competitive system will continue to make Canada great and a great place in which to live.

THE BREWING INDUSTRY ONTARIO

Professional Notices

CASS & CASS
F. M. CASS, M.A. W. J. CASS, K.C.
LAW OFFICES
Chesterville, Dial 371. Winchester
Bank of Nova Scotia Block. Phone 11

CLARENCE DEEKS
Electrician
Main Street - Winchester, Ont.
Phone 84J.
26tfc

DONALD DOW. KENMORE, ONT.
All Classes of Insurance
Fire, Wind and Auto, including
Farmers Central Mutual.
Phone 47r34, Metcalfe Ex.
25-32p

Cemetery Memorials see
W. J. L. BOYD & SONS
representing
R. M. Best Granite Co., Kingston.
Architects and Craftsmen of Civic and Private Memorials. Church Memorials of Bronze, Marble and Brass

JAKE ROSS
All kinds of Poultry wanted at all seasons. Wool wanted. I buy all kinds of Hides.
Phone 81 - - Winchester

WINCHESTER L. O. L. No. 862
Meets regularly in the Orange Hall, Winchester, at 8 p.m., on the second Monday of each month. Visiting Brethren always welcome.
Douglas Johnston, W. M.
Orland Bell, Rec.-Sec'y.

J. V. FETTERLY
Licensed Auctioneer.
All Sales handled. Farm Stock a Specialty. Twenty years' experience in the cattle business. Satisfaction guaranteed. Terms moderate. Phone on reverse ticket.
Phone Chesterville 223.

CANADIAN LEGION, B.E.S.L.
BRANCH 108, WINCHESTER
Meets second Thursday of each month in the Legion Hall, Winchester.
All War Veterans Welcome.
STUART CORRY, President.
W. A. SERVAGE, B.A., Sec.-Treas.
28-1 yr.p.

HENDERSON LODGE, NO. 383 A. F. & A. M., WINCHESTER
Meets in the Masonic Hall, Royal Bank Block, on second Friday of each month at 8 p.m.
Visiting Brethren Welcome.
ARTHUR ALLIN .....Wor. Master
DR. W. A. SHERWOOD, Secretary.

HOWARD E. BICCUM
Representative of
NORTH AMERICAN LIFE ASSURANCE COMPANY
For Winchester and District
Also Representative for a number of Reliable Anglo-Canadian Companies, who will underwrite any risk, such as Fire, Wind, Hail, Plate Glass, Public Liability, Sick and Accident and Family Hospitalization.
Phone 285 - - Winchester.
38-1yr.p.

"HOLLYWOOD BEAUTY SALON"
Located first house North of Bell Telephone Office on Gladstone St. Machine, Machineless and Cold Wave Permanents, also all types of Beauty Culture.
Mrs. Earl Freeland,
Telephone 292.

PARTNERSHIP FORMED
Known as Ennis & Zeron
If you are thinking of having an Auction Sale we will handle it for you on Commission, or will buy it in block for cash. See us for an estimate before you make other arrangements. No obligation. Phone at our expense to

RALPH ENNIS	MAHLON ZERON
Clerk	Auctioneer
Iroquois, 100r21.	Iroquois, 98r2.

INSURANCE
FIRE, HAIL, ACCIDENT, LIVE STOCK AND AUTOMOBILE
Apply to
WALTER MOFFAT, Winchester, Ont.

S. EARL FREELAND
District Representative for The Manufacturers' Life Insurance Company
Special Services offered in connection with Group Pension Plans, Group Insurance, Estate Analysis, etc.
Telephone 292. - Winchester.

LYALL M. CROWDER
Representative For
MUTUAL LIFE INSURANCE
Automobile - Fire - Wind, Etc.
Auto Financing
Write or telephone 606r41, South Mountain, Ont.
51-1yrp

Calf Meal
HIGH PRODUCING COWS MUST BE FED AND RAISED PROPERLY FROM CALFHOOD.
Feed Royal Purple or Blatchford's Calf Meal to get results.
HUGH McMASTER
PHONE 431 WINCHESTER, ONT.

NOTICE TO CREDITORS AND OTHERS

In the Estate of ROBERT HAMILTON, late of the Village of Winchester in the County of Dundas, Retired Farmer, deceased.

NOTICE IS HEREBY GIVEN, pursuant to section 56 of The Trustee Act, R.S.O. 1937, chapter 165, that all creditors and others having claims or demands against the estate of the said Robert Hamilton, who died on or about the 11th day of November, 1949, at the Village of Winchester, Ontario, are required on or before the 31st day of December, 1949, to send by post prepaid, or deliver, to the undersigned Solicitors for Verna M. Durant, the executrix of the last will and testament of the said deceased, their full names, addresses and descriptions, the full particulars in writing of their claims, a statement of their accounts, and the nature of the security, if any, held by them.

AND TAKE NOTICE that after such last mentioned date the said executrix will proceed to distribute the assets of the said deceased among the parties entitled thereto, having regard only to the claims of which she shall then have notice, and that the said Executrix will not be liable for the said assets or any part of them to any person or persons of whose claim she shall not have received notice at the time of such distribution.

DATED at Winchester, Ontario, this 2nd day of December, 1949.

CASS & CASS,
30-32c Solicitors for Executrix.

NEW TERM

The New Year Term of the Brockville Business College will open on January 3rd. Send for booklet outlining studies. The demand for office workers, especially stenographers, is very great. Address:

F. J. E. ROGERS, Principal,
2 Court House Avenue,
30-31c Brockville, Ont.

FREE CHICKS--- FREE FEED

WHEN YOU ORDER CHICKS FOR DEC. 1st DELIVERY

No, chicks and feed are not actually free BUT

December 1st chicks, are in full production of A-Large eggs in July and August when egg prices are highest and when A-Large eggs bring the biggest premium.

This extra egg money will offset the cost of your chicks and a good share of your laying mash cost during summer and fall.

ORDER YOUR CHICKS TODAY FOR DEC. 1st DELIVERY

Push them through to early maturity on Startena and Growena Checker-etts

BASIL DAWLEY
YOUR PURINA DEALER
Phone 293. Winchester, Ont.

READY TO SERVE YOU WITH . . . .

A Full Line of General Hardware.
Gilson and Easy Electric Washing Machines.
Easy Vacuum Cleaners—one year guarantee.
Fence Wire and Fencing Supplies.
Pumps and Pressure Systems, etc.
Japalac Paints and Enamels.
Findlay and Wingham Stoves.
Enterprise Furnaces.
Pedlar Barn Equipment.

KARL GUY
Plumbing, Hardware and Tinsmith
PHONE 37, SOUTH MOUNTAIN.

SHUR-GAIN FEED SERVICE

New SHUR-GAIN DAIRY RATION With Molasses

The swing is to SHUR-GAIN DAIRY RATION because:
1. Molasses, rich for palatability.
2. Balanced for top milk flow.
3. Freshly made.
4. New low bulk prices to save the feeder money.

For EXTRA PROFIT from your Cows, switch to SHUR-GAIN.

MORE SHUR-GAIN IS FED IN CANADA THAN ANY OTHER BRAND

H. S. LANNIN LIMITED
Winchester, Ont.

For Parents Only

(By Nancy Cleaver)

LEARNING SPORTSMANSHIP

"Tommy is three and a half and when Paul, his little cousin, who is four, visited us with his mother for a week, the two boys seemed to be fighting all the time. Neither of them wanted to take turns with Tommy's toys. When Paul beat Tommy in a running race at the big family picnic, Tommy cried so hard his father was furious. He reproached Tommy for being such a poor sport. The more his dad urged him to "be a good sport!" the harder Tommy howled. I don't know what is wrong with the child!"

Have you ever felt like Tommy's parents? It comes as a distinct shock to many mothers and fathers when their pre-school child is a so-called "bad sport." Adults have a tendency to forget that the standards of civilized society in the matter of losing gracefully and winning without conceit must be learned.

It is natural to dislike losing and to be elated with success. A little boy or girl learns the lessons of good sportsmanship very gradually. Unless parents give a child guidance he may never really acquire the characteristics of a good sport which are essential to happy school days and to satisfying adult life.

The first step a child takes in good sportsmanship is accepting the principle that taking turns is fair play. The desire for possession of his own tricycle may be so strong in Tommy that to give up his beloved tricycle for even a few minutes to cousin Paul may be very painful. Mother must "stand by" and help Tommy over his uncomfortable time. Because Paul is older and bigger, even if he is a guest, mother must also insist that the tricycle be vacated for Tommy's next turn. Paul and Tommy naturally want to be "boss," but both must learn to take turns being conductor of the train or captain of the ship.

In a large family where children are near each other's age and they accept more easily the principle of taking turns, than in a smaller family where two or three children are spaced several years apart. Being a "good sport" is hardest of all for the only child who has sole possession of his play things most of the time.

In the family where a child sees mother and dad, brother and sister, taking turns on small things like the piece of bacon in the pork and beans dish, or choosing a record for the gramophone, consideration of others is taught by example.

Mother's quiet supervision of the little "negihborhood gang" playing in the sand pile in the back yard will check the bossy child who refuses to be anything but director. "If you cannot take turns and play happily with the other children, go to your own room and play by yourself" is an excellent rule. This gives the child the chance to discipline his own selfish desires in order to enjoy the companionship of others or go off by himself until he learns in isolation the demands of friendly rivalry.

Regular playtime in the yard and in the home with other children his own age, and the free periods in a good Nursery School or Kindergarten, make it easy for a child to acquire the technique of good sportsmanship. But the main responsibility for a child's relationship with his chums rests squarely on his parent's shoulders. Is your child being given the necessary help in becoming a "good sport"?

DUNDAS HOLSTEIN BREEDERS HOLD ANNUAL BANQUET

The annual banquet of the Dundas Holstein Breeders' Club was held at the Brinston Memorial Hall, Brinston, on Tuesday evening, November 29th, with about 300 members present. A splendid repast was provided and served by the ladies of the Brinston United Church, the Grace being said by Rev. G. E. Empey.

A lengthy program followed and entertainment was provided by Miss Beatrice Thorpe, Mrs. Howard Mellan, Denise Thorpe, Master Lee Marasseline, Miss Shirley Thorpe and Mr. John Thorpe, all of Brinston.

Frank Casselman, of Chesterville, President of the Club, acted as chairman, and those present were welcomed by Orval Seeley, Reeve of of Matilda Township. Guests at the head table were introduced by John Thompson, Deputy Reeve of Matilda and Vice President of the Club. A toast to the ladies was proposed by Harold Durant, of Chesterville, and responded to by Mrs. Frank Casselman, of Chesterville. H. W. Graham, of Morrisburg, introduced the guest speaker, Frank Ryan, of CFRA, Ottawa, who spoke on farm business, stressing the fact that as farming was one of the major enterprises of Canada, farmers should learn to keep books and records of their business. A vote of thanks was tendered the speaker by Frank Casselman. Greetings from other organizations were given by John Seguin, Merrickville, on behalf of the Grenville-Dundas Ayrshire Breeders' Club; Ken McConnell, Spencerville, President of the Grenville Holstein Breeders' Club, and Eric Casselman, Chesterville, President of the Dundas Federation of Agriculture.

A feature of the evening was the attendance as guests of the Club of members of the Holstein Calf Clubs of the County and on whose behalf Donald Rose, of Mountain, expressed thanks and appreciation. Special prizes of cash or halters, donated by the Club to those who had Holstein calves out on Achievement Day were presented by Harold McMenomy, of Inkerman, Treasurer of the Club, and H. W. Graham, Agricultural Representative at Morrisburg and Secretary of the Club, as follows:

Halters—Bruce Steinburg, Winchester; Ronald Smail, Brinston; Earl Johnston, Gordon Fawcett, John Dawson and Robert Dawson, all of Winchester; Marjorie Black, Mountain; Douglas Hunter, Morewood; Gordon McVey, Winchester; Jack Smith, Chesterville, Raymond Dawley, Winchester.

Cash—Douglas Mulholland, South Mountain; Geraldine Johnston, Chesterville; Raymond Smail, Brinston; Ronnie Graham, South Mountain; Gerald Fawcett and Murray Johnston, Winchester; Blake Feeley, Chesterville; Arthur Milne, Robert Milne, and Frank Milne, all of Mountain; Rose Suffel, Inkerman; Diana Mayer, Mountain; Stewart Edgerton, Chesterville; Ralph McPherson, Elma; Jessie Carkner, Vernon; Marion McVey, Winchester; Malcolm Graham, South Mountain.

The Canadian National Exhibition Shield for the boy standing highest in the County Judging Competition was presented by H. W. Graham to Donald Rose, of Mountain, who also received the Purina Trophy for the boy or girl standing highest in Calf Club Achievements during the year. This Trophy was presented by Basil Dawley, of Winchester. The Model Cow awarded the girl or boy with Holstein Calf standing highest in Calf Club Achievement during the year was donated and presented by Ronald Carkner, of Vernon, to Gordon McVey, Winchester.

Ray Willson, of Kenmore, President of the Holstein-Freisian Association of Canada, extended his best wishes and greetings to the Club members. A vote of thanks to the ladies of the United Church and the entertainers was proposed by Orville Smail, of Brinston. The meetiing closed with the singing of God Save The King.

"Bill got his nose broken in three places."

"Well, if he takes my advice he'll keep out of those places in future."

Christmas Short Course
—FOR—
Rural Young People
Sponsored by
THE ONTARIO FEDERATION OF AGRICULTURE
and
THE DEPT. OF EXTENSION, QUEEN'S UNIVERSITY
December 27, 28 and 29
OLD ARTS BUILDING, QUEEN'S UNIVERSITY, KINGSTON

This is a course of instruction in farm leadership and organizational work. The Dundas County Federation of Agriculture would like to see one or more representatives from each Township attend. The Federation will pay the expenses of four such students.

For further particulars contact
ERIC CASSELMAN, President,
Chesterville, Ont.
DON ROBERTSON, Sec'y., Iroquois.
30c

Skinny men, women gain 5, 10, 15 lbs.*
Get New Pep, Vim, Vigor

What a thrill! Bony limbs fill out; ugly hollows fill up; neck no longer scrawny; body loses half-starved, sickly "bean-pole" look. Thousands of girls, women, men, who never could gain before, are now proud of shapely, healthy-looking bodies. They thank the special vigor-building, flesh-building tonic, Ostrex. Its tonics, stimulants, invigorators, iron, vitamin B1, calcium, enrich blood, improve appetite and digestion so food gives you more strength and nourishment; put flesh on bare bones. Don't fear getting *too* fat. Stop when you've gained the 5, 10, 15 or 20 lbs. you need for normal weight. Costs little. New "get acquainted" size *only* 60c. Try famous Ostrex Tonic Tablets for new vigor and added pounds, this very day. At all druggists.

Plumbers, Tinsmiths Furnace Service
American Steel Roofing—One Week Delivery.
NOW IN STOCK
Slow Combustion Heaters.
Enterprise Ranges.
Wingham Ranges.
Electric Ranges.
Oil Burners.
Pressure Systems.
Hot Water Tanks.
J. Fader & Son
Telephone 60
WINCHESTER - ONT.

McConnell's Service
AUTO GLASS INSTALLED WHILE YOU WAIT
GLAZING
LET US DO YOUR TIRE REPAIRS
Liberal Allowance for Trade-Ins on New Tires.
MORRIS CARS & JEEPS
Sales and Service.
Phone 280
Main Street West
WINCHESTER - ONT.

Fawcett's Jewellry
Blue Blossom Diamonds
—their perfection is your protection.
Lorie and Gladstone Watches
—insured and guaranteed.
Pearls, Earrings, Necklets
—for gifts that please.
The Finest in Silver
—flatware and hollowware
China Gifts Always Appreciated
—English Bone Cups and Saucers and Teapots.
Ronson Lighters and Electric Razors
—engraving FREE.
A deposit will hold any gift.
ROY FAWCETT, Jeweller - Phone 229, Winchester

Service
IS LEAST EXPENSIVE WHEN YOU HAVE IT.
DONE RIGHT THE FIRST TIME
Our Mechanics Are Trained In Factory Methods--Our Shop Has The Very Latest Equipment.
HAMILTON'S GARAGE and SALES LIMITED
DISTRIBUTORS OF
PLYMOUTH CHRYSLER FARGO BUILT BY CHRYSLER
Telephone 488 - Chesterville, Ont.

NEXT WEEK AT THE
"Picadilly Theatre"
WILLIAMSBURG, ONT.
MONDAY, TUESDAY AND WEDNESDAY
"FOR THE LOVE OF MARY"
Starring Madeleine Carroll, Paulette Goddard, Garry Cooper, Preeton Foster and Robert Rreston.
THURSDAY, FRIDAY AND SATURDAY

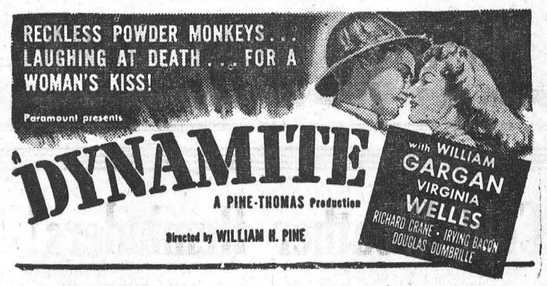

also
"Fighting Redhead"
THIS THURSDAY, FRIDAY AND SATURDAY
GARY COOPER MADELEINE CARROLL in "NORTH WEST MOUNTED POLICE"
THE MIGHTIEST ADVENTURE-ROMANCE OF ALL TIME!
CECIL B. DeMILLE'S
A PARAMOUNT Picture in Technicolor

Select Your Gifts At
Duncan's Store

CAMERAS
THE MARKSMAN
BROWNIE TARGET
620 and 616 sizes.
BABY BROWNIE
BEACON CAMERA
BROWNIE REFLEX
With or Without Flash.
KODAK DUAFLEX
With or Without Flash.
TOURIST KODAK
Prices of above Cameras from $3.00 to $25.25.

Snapshot Albums
Small and Large Sizes, Imitation and Leather Covers, attractively decorated.
25c to $4.00 Each.

WHEN THINKING OF PURCHASING
TOYS & GAMES
Remember that we have a larger and better stock of Toys and Games than ever before.



Boxed Chocolates and Candy
Fancy Boxes, one and two lb. sizes, Christmas wrapped, manufactured by leading Manufacturers: Moirs, Willards, McCormicks, Robertsons.
Family Size boxes of Chocolates, or Chocolates, Jellies and Creams, at Special Prices.
Many other varieties of Candy —After Dinner Mints, Scotch Mints, Butterscotch Buttons, Mixed Chocolates, etc.
For genuine eating pleasure, buy Quality Candies at Duncan's.

Fancy China and Glassware
Fancy Cups and Saucers, 50c to $5.00.
Tea Pots, Cake Plates, Candy Dishes, Planter Flower Holders, Marmalade Dishes, Trays, Fancy Tumblers, Vases, Coasters, Crystal Sherbets and Plates, Cream and Sugars, Cookie Jars, etc.

Salt and Peppers
These can be used as ornaments or Salt and Peppers. They make inexpensive gifts that any woman will appreciate. They are made in shapes of Squirrels, Birds, Fish, Dogs, Fruits, Vegetables, Tea Pots, etc.

Silverware
We have on display a very popular line of Silver Plates, Butter Dishes, Candy Dishes, Relish Dishes, Casseroles, Cake Dishes, Bread Trays, Children's Spoon and Fork Sets, etc.

REMEMBER—THERE'S GIFTS FOR EVERYONE AT DUNCAN'S STORE

BIRTH

At the District Memorial Hospital, Winchester, on Thursday, December 1st, 1949, to Mr. and Mrs. Burton Hodgson (nee Elva Baldwin), a daughter.

When you think of Diamonds, think of Davidson's—they have a grand selection to choose from at prices to suit every purse.

HELP THE LEGION TO HELP OTHERS

The local Branch of the Canadian Legion are endeavouring to help all needy families in this district. If you know of any family in need, notify the undersigned. If you wish to make a donation of food or clothing to some needy family, notify McIntosh's Groceteria, Elliott's Meat Market or MacPhersons & Summers. Their trucks will pick up your donation or deliver any produce you wish to donate. Just phone any of these stores—pick-ups will be made outside of town as well as in the village. Let's all pull together to make life a little pleasanter for those who are less fortunate than we.

Wm. Servage, Secretary,
29-30c. Winchester Post 108, B.E.S.L.

Come To The YOUTH RALLY!
WINCHESTER TOWN HALL
SUNDAY, DECEMBER 11th.
at 9.00 p.m.
FEATURING
—young coloured preacher from Bahamas.
—special musical numbers.
—announcement of Christmas and New Year program.
YOUth Are Invited.

HOME AND SCHOOL EXECUTIVE MAKE PLANS

The Executive Committee of the Home and School Association of Winchester met at the Public School on Tuesday, Nov. 29th, with the President, Rev. Leon B. G. Adams, in the chair.

The meeting dealt with routine business pertinent to the newly-organized association. Mrs. R. Robinson was appointed Correspondence Secretary, but the Executive decided to leave the appointment of Conveners to the association itself. Miss O. Hughes was appointed Historian.

Owing to the fact that the fourth Monday in December (the monthly meeting day of the Asscoiation) falls on the day after Christmas, the Executive decided that there would be no meeting of the Association until the fourth Monday in January (Jan. 23). However, it is planned that the installation of officers of the Home and School Association will take place at the Public School Christmas Concert on Dec. 20th.

The President was requested to invite Dr. Florence Dunlop, child psychologist, of Ottawa, to be the special speaker at the January meeting. Other plans for the January meeting were discussed and arranged.

INKERMAN ROCKETS TIE SMITHS FALLS SENIORS

In an exhibition game of hockey, played at the new Smiths Falls arena last Wednesday evening, the Inkerman Rockets, Ottawa and District Junior A Champions, held the Smiths Falls Seniors to a two-all tie.

On Saturday, the Rockets journeyed to Kingston to play an exhibition tilt with the Queen's University team, and came home with a 7-3 victory tucked safely under their belts.

DRY CLEANING NOTICE!

Parker's Cleaners & Dyers, of Ottawa, call in Winchester each Monday, with delivery on Saturday of each week. Curtains, Drapes, Rugs, etc., Dyed. Suits, Coats, Dresses, etc., cleaned. Laundry accepted. Phone 139, Winchester.

30-32c **J. A. Summers, Agent.**

SOCIAL AND PERSONAL

Mr. and Mrs. Stephen Slinn, of Calgary, are spending a week with relatives in this district.

* * * *

Mr. and Mrs. Ernest Kellogg and son, Allen, of Cornwall, spent Sunday with friends in town.

* * * *

Every girl appreciates jewellery and Davidson's have the finest assortment ever.

* * * *

Mr. Hilliard Annable, of Montreal, visited with his mother, Mrs. Harriet Annable, the first of the week.

* * * *

Miss Elaine Robertson, a student at the Ottawa Normal School, was the week-end guest of Miss Gwen Thomas at the United Church Parsonage.

* * * *

Mrs. Naomi Bowman spent the week-end at Eastview and attended the 50th wedding anniversary of her brother and sister-in-law, Mr. and Mrs. A. C. Jackson.

* * * *

Mrs. R. Woods was in Ottawa last week attending a music course given by Mr. Eric Rollinson, Mus. Bac., F.R.C.O., of the Royal Conservatory Music Examination Board.

* * * *

Mrs. Carman Patterson, of Metcalfe, is now a patient in the Winchester Memorial Hospital, after undergoing an operation there. Her many friends wish her a speedy recovery.

* * * *

Mr. George Robinson, who recently underwent an operation at the Ottawa Civic Hospital, was released last Thursday, and is at present convalescing at the home of Mr. and Mrs. Gordon Robinson, Iroquois.

* * * *

Mr. and Mrs. W. J. Stewart spent a few days in Kingston last week. While there they were present at the concert of the Queen's University Choral Society, in which Miss Christine Stewart sang the soprano solo in Brahms' Requiem.

* * * *

Rev. Leon B. G. Adams, Mr. and Mrs. Fred W. Gibbons, Mrs. Ken. Summers and Mrs. L. Mattice attended Evensong at Christ Church Cathedral, Ottawa, on St. Andrew's Day. Nov. 30th. the occasion being the 10th anniversary of the consecration of The Right Rev. Robert Jefferson, Lord Bishop of Ottawa, and afterwards were present at the reception in His Lordship's honour.

Mrs. S. K. Kirpalani, wife of The Hon. S. K. Kirpalani, High Commissioner for India, was the guest of Rev. L. B. G. and Mrs. Adams this past Saturday when she opened the annual Bazaar and Tea at Chesterville.

LOST—On Saturday, Dec. 3rd, W. M. S. Membership Pin, possibly in a Winchester Store. Reward. Please leave at Press Office. 30p

FOR SALE—1948 Pontiac Sedan, 1947 Pontiac Sedan, 1937 Pontiac Sedan, 1932 Willys Sedan, 1930 Olds. Sedan, 1929 Essex Sedan, 1949 Chevrolet Coach, 1947 Oldsmobile Hydra Matic, 1937 Chevrolet Coach, 1929 Pontiac Coach, 1929 Ford Coach, 1931 Chevrolet Pickup. Apply at Melvin Motors, Winchester. 30c

SPECIALS
FRIDAY and SATURDAY
BLUE RIBBON COFFEE, ½s and 1's Price 79c per lb.
9"x10" KLEENEX .....2 for 32c
LARGE NEW LUX, 1 Coupon and 19c
GREEN GAGE PLUMS, 20 oz. 2 - 23c
5-LB. TIN CORN SYRUP.....62c
BRAZILS & PEANUTS, in shell, 33c
CHOCOLATE DROPS .....35c lb.
MIXED COOKIES.....2 lb. for 45c
BUTTER 63c
MacPherson & Summers
COLD STORAGE - Phone 253
EAST END MARKET Phone 80

Morgan's
Men's & Boys' Shop
"Where Quality Counts."
Your Christmas Shopping is very important, especially when you are wanting to make him real happy!
YOU WILL CHOOSE RIGHT IF YOU SHOP AT MORGAN'S FOR THAT PARTICULAR GIFT!
We have the quality and are happy to say prices are not high.
We have an All-Linen Initial Handkerchief at 75c. Several other lines of Hankies at 25c up to $1.00.
In Ties, we have a swell line by Forsyth, Currie and Tooke, at $1.50, $2.00 and $2.50. We have numerous lines of gifts such as Belts, Suspenders separate, Garters separate, or in Sets, Motor Rugs, Ladies' Umbrellas, Men's Shirts, Hats, Pants, Scarves. For boys we have the Beanies. In Kroy Wool we have Socks, and also Shirts by Deacon Bros. in Kroy. We have several Suits for boys, young men and men.
Just received a young men's line of Gabardine Suits in Blue and Grey Imported, 2-piece, at $38.00.
We have a new shipment of sheep-lined Boots just arrived. This is the third shipment in this boot and the lads who have worn them say they are very comfortable and warm.
We have sold several Station Wagon Coats, by Deacon, and have just a size 44 left. If interested, drop in.
We have the man's Scaler Coat, by Deacon. This is going really big. We have had over three dozen of these in this year and there are only two 38's and one 40 left. This is a better coat than a parka as it has a light aeropile collars and is aeropile lined, for only $25.00.
Our stock is large and it will pay you to come in and look it over. You are under no obligation to buy. Phone orders attended to.
E. A. MORGAN
Phone 326. - - Winchester.

LOCAL AND GENERAL

Infant Baptized.

At the morning service in the United Church, South Mountain, on Sunday, Alice Dianne, infant daughter of Mr. and Mrs. Harold Baldwin, was christened by the Rev. B. Adams.

Underwent Serious Operation.

Th many friends of Mrs. Ella Utman will be pleased to know that she is making satisfactory progress following a serious operation which she underwent at the District Memorial Hospital last Thursday.

Underwent Operation.

Mrs. Alton Bolton, of town, formerly of Morrisburg, underwent a major operation at the Winchester Memorial Hospital on November 30. Her friends will be pleased to learn she is making satisfactory progress.

Fred Lannin Acclaimed.

Mr. Fred Lannin, formerly of this place, has again been proclaimed Reeve of Merrickville Village. Other members of the council, who also received acclamations are: Councillors Jas. Ogilvie, D. S. McCartney, A. L. Telford and Wm. Devitt.

Has Daughter In Ice Follies.

Mr. Hilliard Annable, son of Mrs. Harriet Annable, informed the Press on Monday that his 16-year-old daughter, Pat, was a member of Shipstead and Johnston's "Ice Follies," at present playing in Pittsburg, following several performances in New York City. The "Ice Follies" are the most elaborate Ice Review in the United States.

Property Changes Hands.

This week Mr. Jack Fader purchased the building on the corner of Gladstone and Main Streets from the local branch of the Canadian Legion. It is at present being used by the Legion as a club room. As soon as it is vacated, the building will be renovated and used as a showroom and work shop for Messrs. John M. Fader & Son's tinsmith and plumbing business.

Died On Sunday.

Mr. Charles Dillabough, a highly esteemed citizen of the Harmony district, passed away on Sunday in his 66th year. He was the husband of the former Miss Sarah Martha Cinnamon. The funeral service was held on Tuesday, with service in the local United Church being conducted by the Rev. Norman J. Thomas. Interment was made at Maple Ridge Cemetery. A full obituary notice will be published later.



Your Free Copy of the
UNIQUE RUST CRAFT
CALENDAR and MEMORY JOGGER for 1950
is now ready
COME IN TODAY!
FLORA'S
Since 1896

Sunday In The Churches

SUNDAY, DECEMBER 11th, 1949.

UNITED CHURCH OF CANADA
Rev. Norman J. Thomas, Minister.

Winchester: Worship at 10.30 a.m. "What About the Good People Outside the Church?" Sunday School at 11.30 a.m. Public Worship at 7.30 p.m. (Universal Bible Sunday). Subject: "A Test of The Book." Teacher Training Class & Prayer Group Wednesday at 7.30 p.m. Harmony: Sunday School at 2.15 p.m. Worship at 3.00 p.m.

PRESBYTERIAN CHURCH
Rev. Iver D. MacIver, Minister.

Winchester: Sabbath School at 10 a.m. Public Worship at 11.00 a.m. Subject: "Waiting for the Lord." Public Evening Worship at 7.30 p.m. (Universal Bible Sunday). Subject: "The Place of the Bible in Every-Day Life." Winchester Springs: Sunday School at 1.30 p.m. and worship at 2.30 p.m.

WESLEYAN METHODIST CHURCH
Rev. Henry Kielty, Minister.

Winchester: Bible School at 9.45 a.m. Worship Services at 10.45 a.m. and 7.30 p.m. Prayer Service Wednesday, 7.30 p.m. Youth Service Friday, at 7.30. Hallville: Sunday School at 2.15 p.m., Worship at 3.00 p.m. Prayer Service Tuesday at 7.30 p.m.

BAPTIST CHURCH
Rev. Ben. Richardson, Minister.

Sunday School at 10.00 a.m. Morning Worship at 11.00 a.m. Subject: "What Is Your Life." Revival Service at 7.30 p.m. Subject: "Forbidden Street." Wednesday, Prayer Service at 7.30 p.m.

ANGLICAN CHURCH
Rev. Leon B. G. Adams, Rector.

Advent 3. St. Matthias' Church, Winchester, 11.00 a.m. Holy Eucharist and Sermon by the Rector. St. Peter's Church, South Mountain, 1.45 p.m., Sunday School, and 2.30 p.m., Evensong and Sermon by the Rector. December 14, 16 and 17 are Ember Days which are days of Fasting and Abstinence for all Anglicans.

Has your Subscription expired?

BORN

At the District Memorial Hospital, Winchester, on Sunday, December 4, 1949, to Mr. and Mrs. Robert Brown, of Winchester, a son, Robert Steven.

Grocery Specials
FOR FRIDAY AND SATURDAY
PHONE 46
Cake Mix and Gold Chocolate Ogilvie
—Also—
In Stock Mix Now Silver Cake New Ogilvie


FRESH PEANUTS, in Shell..30c lb.
FOR YOUR CHRISTMAS NEEDS!
Red and Green Cherries, Cut Mixed Fruit, Cut Mixed Peel, Glace Cherries, Packaged Currants, Seeded Raisins, Seedless Raisins, Bulk Dates, Mixed Nuts, Mincemeat.
ORDERS FOR CHRISTMAS TURKEYS TAKEN
MacIntosh's Groceteria
Phone 46. - Open 7.30 - 6.00.
You Order—WE DELIVER.
Winchester - - Ontario

BUY TODAY
Trilights Table Lamps Pin-ups
LAMPS

Bridge Lamps
Bed Lamps
Boudoir Lamps
Best Selection In Years
Only Fourteen More Shopping Days
VICE & CRAIG
Funeral Directors Furniture Dealers Ambulance Service
TELEPHONE 13 - - WINCHESTER, ONT.

Woods' Hardware
PHONE 109W. - - Winchester, Ont.
Four Electric Refrigerators
Be sure and see the 1950 Deluxe G. E. Model 9 1-2 Cu. Ft. Refrigerator. It's worth waiting for. Price $369.00
ELECTRIC TEA KETTLES $9.95 up.
TABLE MODEL RADIOS $19.95 up.
One CABINET MODEL RADIO $100.00
Large Size SANDWICH TOASTER & WAFFLE IRON $18.40
THE NEW G. E. ELECTRIC FLOOR POLISHER $59.50
Why have sore knees when you can rent a Real Polisher for $1.00 per day.
Our Christmas Toys Are Here
A Good Selection
SUNSHINE TRICYCLES
SLEIGHS, SKATES, SKIIS, HOCKEY STICKS
GIFTS RANGING FROM 49c TO $369.00
The New Stainless Steel Coppered Bottom Sauce Pans. Frying Pans, Double Boilers, Pyrex Ware, Kitchen Stools with steps and back, Step Save Tables, Pressure Cookers, Christmas Tree Lights and extra Bulbs, Automatic Toasters, Sunbeam Shave Master, and many other suitable gifts.
Your Valued Patronage Solicited.

FRIDAY and SATURDAY SPECIALS
BUTTER - - 63c lb.
BULK PITTED DATES - 20c lb.
NESCAFE - - - 55c
MARGENE - - 32c lb.
Give Us Your Order Early For Turkeys, Geese or Chickens.
REYNOLD'S MEAT MARKET
Phone 85, Winchester

Keyes' CASH Store
Christmas Toys
We have the Best Assortment in Town.
Drop in and make Your Selection Now.
CALDWELL TOWEL SETS
A Beautiful Gift. See Them, $3.69 Set
Christmas Cards
1000 TO CHOOSE FROM. *BUY NOW.*
Boys' Parkas
Finest Quality, Low Prices. - $9.75
H. B. WOOL BLANKETS
Finest Wool, Satin Bound, $10.50 Each
Babies' White Boots
Sized 1 - 2 - 3 - - $1.49 Pair
Christmas Candy
Best Mixed Christmas Candy in town, 29c lb.
Special For Christmas.
FOUND---A Sum of Money. Apply at Store Office.
J. H. KEYES
Telephone 16 - - Winchester, Ont.

BARGAINS
Drop In and See For Yourself
Phone 12
Sale Bill Specials Still In Effect This Week
APPLES, No. 1 Mac's....$2.95 bus.
ORANGES, 344's.....2 doz. 55c
TOMATOES, lb. 25c
CELERY, Doubles 20c
LETTUCE, California 15c
Fresh In---Bluepoint Oysters.
ELLIOTT'S MEAT MARKET

Cold Weather Reminders!
1. Insulate your Attic NOW with Rock-Wool Insulation. You will save the cost of this material in your fuel bill by Spring.
2. Repairs to your roof are not possible during winter months—Reshingle now with Asphalt Shingles—They are colourful, long-lasting, and priced right.
3. Check up on your chimneys and flues—you may require Brick and Lime for repairs—we have them.
H. S. LANNIN LIMITED
Successors to The M. F. Beach Co. Ltd., Winchester, Ont.
MANUACTURERS OF LUMBER, SASH & DOORS, FRAMES, TRIM, ETC., AND RETAILERS OF BUILDING SUPPLIES
WINCHESTER - - - ONTARIO

For Christmas
MANTLE RADIOS .....$23.95 up
LEONARD REFRIGERATOR $298.00
GAINADAY IRONER $129.50
WASHING MACHINES .....$144.50 up
(Big Allowance For Your Old One)
SUNBEAM MIXMASTER $48.75
TOASTERS .....$4.50 up
COFFEE MAKERS $6.75
ROYALAIRE VACUUM CLEANERS.....$74.50 up
IRONS .....$5.45 up
FLOOR POLISHER $59.50
UNIVERSAL HEATING PADS $8.75
ELECTRIC STEAM RADIATORS $34.50
HOTPLATES .....$2.95 up
SHELL HEATERS $7.95
ELECTRIC TEA KETTLE $11.95
BABY BOTTLE WARMERS $3.75
USED ELECTRIC RANGE $65.00
Listen to "The Valley Note Book" over CFRA, Ottawa, 560 on your dial, each Sunday, 12.15 to 12.30 p.m.
MELVIN MOTORS
Winchester, Ontario.
24-HOUR TOWING SERVICE 24-HOUR
GARAGE PHONE 113. SERVICE STATION PHONE 115.