THE CHESTERVILLE
RECORD

Vol. 84 No. 2 | Single Copy 20¢ | Chesterville, Ont. | Wednesday, September 13, 1978

First orderly plan

Street number system adopted

(Staff) - Chesterville's new street numbering plan, for the first time giving the village an orderly system of numbering buildings, was adopted into law at last Tuesday night's meeting of village council.

The plan was carried out by the Ottawa engineering firm of J.L. Richards at a cost to the village of $1,159.

Only one dissenting vote, that belonging to councillor Bert VanKessel, was cast. Mr. VanKessel, an opponent of the plan from the beginning, said he was "perfectly happy" with the numbering system as it stood.

The village has had a system of sorts in effect for several years but according to Art Fee of J.L. Richards, it left a lot to be desired. Mr. Fee told council the old plan, carried out by the Chamber of Commerce, had several major errors and in some cases the same number was assigned to more than one house on the same street.

The new plan divides the village into quadrants with the Nation River serving as the north-south boundary and Main St. as the east-west line. Houses on streets bisected by Main St. will be designated as west (eg., Queen St. West) while buildings on Main St. south of the Nation River will be designated Main St. South. The two sections of South St. will remain South St. East and South St. West.

The numbers themselves increase by four and have been assigned in 50-ft. modules, the reason for this being to accommodate future buildings on vacant lots.

The new plan was designed using the 1966 sewage system plan and buildings missing on that plan were added as Mr. Fee and his assistants conducted walking tours of the village. The village clerk then filled in the missing numbers.

New buildings will be assigned numbers by the village clerk, as will divisions of subdivided buildings not shown on the plan. The numbers have been staggered slightly on newer subdivision streets so that houses on opposite sides of the streets will have corresponding numbers.

A complete map of the village showing the new numbering system is on page three of this week's Record.

Businessmen plan trade fair for Ingleside

INGLESIDE (Staff) - Ingleside businessmen have organized the community's first trade fair, to run at Pollock's Place new building on Dickinson Drive Fri., Nov. 3 and Sat., Nov. 4.

"We got the idea at the Stormont County Fair on the Labor Day weekend when we talked to some people and found out they didn't really know their local businessmen," co-organizer Carson Elliott told The Record Tuesday afternoon.

He and Wayne Pollock began working on the trade fair idea and now have 11 exhibitors.

Mr. Elliott said this will be the first time for many of Osnabruck Township's new businesses to take part in such a venture.

"There has been a big growth in the number of businesses in Ingleside and the rest of Osnabruck Township in the last five years," said Mr. Elliott.

Radio station CJSS will be broadcasting live from the trade fair, which will run from 7-10pm Nov. 3 and 1-10pm Nov. 4.

Organizers are looking for more exhibitors and anyone wishing to book space at the fair can do so by calling either Mr. Elliott or Mr. Pollock.

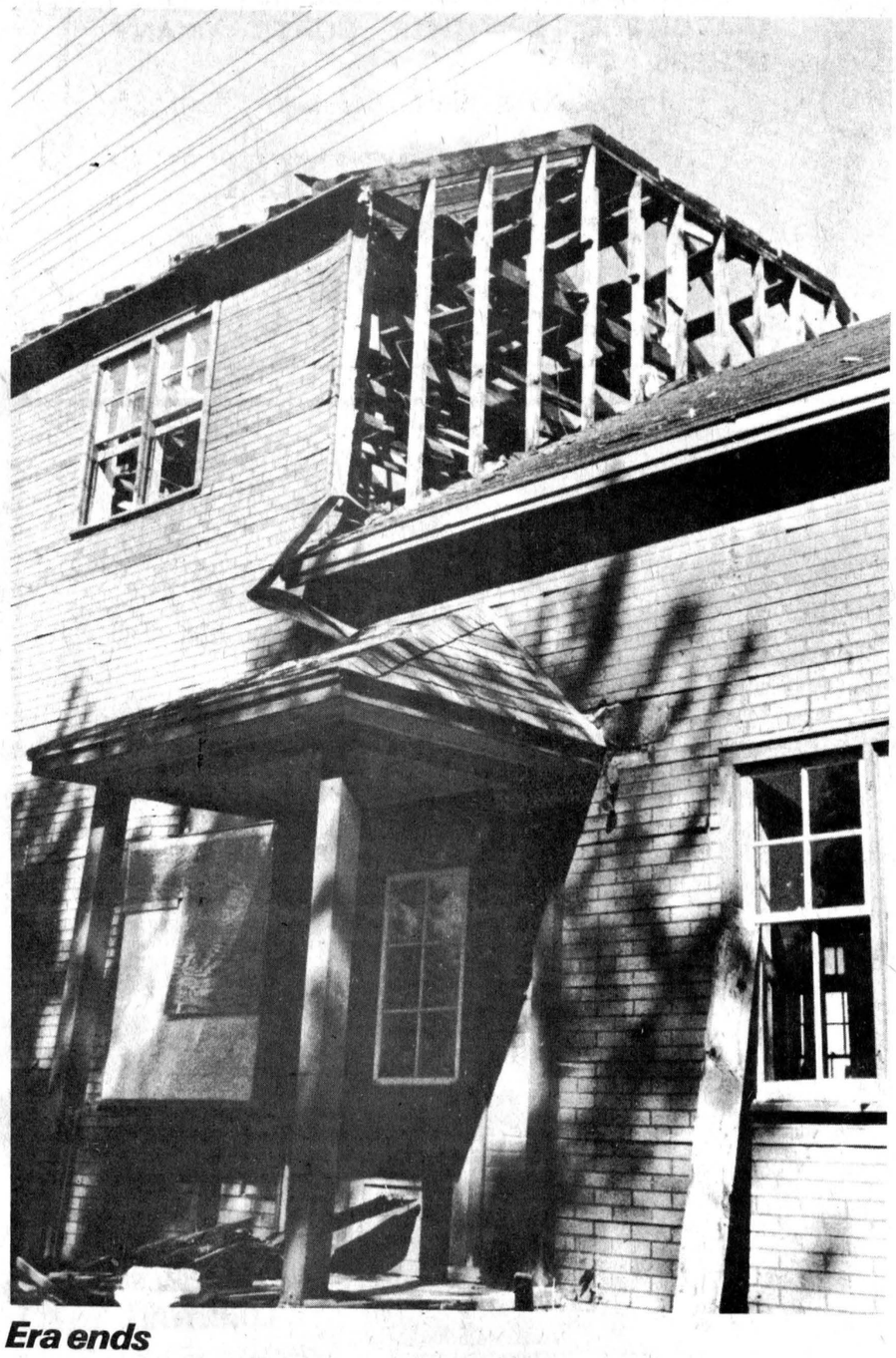

Era ends

An era in rail transportation is quickly drawing to a close as the old Chesterville railroad station comes down under the demolisher's hammer and crowbar. Ken Stewart is tearing the building down and plans to use the lumber for a new house. He was given permission in July to demolish the building and has to the end of October to complete it. The station, which saw its last passenger train in January, 1966, and which was phased out of use when the station agent was transferred in late 1977, will be replaced by a 58x12 aluminum sided building which CP Rail plans to erect east of the present site. - staff photo -



Full house for kindergarten

Twenty-four children have been registered for Chesterville Public School's new junior kindergarten, which began operating in the Park Pavilion Monday morning. Teacher Diane Wade has broken the class in two parts for the first four days as an orientation period and all 24 will attend their first class together Friday. The kindergarten operates from 9-11:30am. St. Mary's Separate School has had a similar junior kindergarten in operation for several years. - staff photo -

24 enroll in junior kindergarten

(Staff) - Chesterville's new junior kindergarten program has almost become a victim of its own success in its first week of operation.

When the four-year-old kindergarten opened its doors Monday morning at the Park Pavilion, 23 children were registered for the weekday morning classes. By Tuesday this had grown to 24 and according to Chesterville Public School principal Wyman Barton "this is a very large group for one teacher to handle".

Mr. Barton said if enrollment reaches 26 children, the class will be split into two groups and an extra teacher hired to take afternoon classes. The present teacher, Diane Wade, is already employed as a teacher of remedial studies at Morewood Public School in the afternoons.

The junior kindergarten is a pilot project for the SD&G County Board of Education and came into being this summer after several requests from Chesterville residents, led by Bea VanGilst, and a campaign at the board level by trustee Lorne Thompson.

It was Mr. Thompson who attended a village council meeting and got the municipality to agree to rent the Park Pavilion to the school board at a nominal fee. The project had been in danger of being scuttled because of the lack of facilities at already-overcrowded Chesterville Public until Mr. Thompson and the village came up with the Park Pavilion solution.

Asked if the fact that it is a new program for the county board would threaten the firing of a new teacher, Mr. Barton said the board has already made provisions for an extra teacher.

"The board policy is consistent with its policy for our five-year-old kindergarten and that is if 26 or more children register, the class will be split into two groups and an extra part-time teacher hired to look after the afternoon class."

The new kindergarten operates between 9 and 11:30am. As an orientation period for her young students, Mrs. Wade has divided the class into groups of 11 and 13 children. They will attend the school on alternate days until Friday, when all 24 will attend the kindergarten for the first time together.

Although the junior kindergarten is a new venture for the county board of education, the separate school board has one in operation for several years at St. Mary's, Chesterville.

2,140 attend township summer rec. programs

OSNABRUCK CENTRE (Staff) - Osnabruck Township's Summer Recreation program was met with great enthusiasm as a total of 2,140 children attended the playground program. This amounts to an average of 28 children daily.

The program was offered in the four centres of Ingleside, Newington, Lunenburg and Osnabruck Centre.

In a report presented before Osnabruck Township Council last Tuesday, Recreation Director Joe DuVall explained the total cost of the playground program was $4,386, of which $1,500 was supplied by the Ontario Ministry of Culture and Recreation. This means the township portion amounted to $2,886.

"The program was offered to provide children with a happy balance of sports, arts and crafts and low-level organized games. The program achieved these objectives and then some. A number of special events and fund raising activities to subsidize the costs for such excursions were carried out," reads the report.

Mr. DuVall said the Newington playground conducted a bottle drive, bike-a-thon and craft sale to the tune of $585 which paid for the rental of a bus for a zoo trip in August.

Similar drives in Ingleside and Lunenburg raised $326 to pay for the rental of a second bus and helped finance a day's skating at the Cornwall Civic Complex.

Swimming programs were conducted at Farran Park in Osnabruck for children three to five years of age and at the Long Sault waterfront for children over five. This was conducted at no cost to the township as the program was self sufficient.

A Young Canada Works Program employing nine students for the summer cleared brush and trees at the Aultsville Road Park site for the purpose of developing a picnic site and painted the rink boards at the Osnabruck Centre and Newington Rinks.

They also installed a snow fence around the Ingleside ball park to help crowd control during "Jack and the Jesters" appearances at the Summerfest festivities, devoted two weeks to help the Lost Villages Historical Society clean up the interior and exterior of the old church in North Lunenburg and half a day planting a flower garden at the Osnabruck Tropical Gardens for the township.

This program was financed by federal government grants.

Twelve persons took part in a golf program at Ingleside. The program, designed to introduce person to the game, was entirely self sufficient.

Township wants access to 417 via boundary road

MAPLE RIDGE (Staff) - Winchester Township council last Tuesday backed Osgoode and Russell Townships in their bid to get their boundary road opened to provide access to highway 417.

In a brief presented to Minister of Transportation and Communciations, James Snow, the municipalities urge improvement of the 11.4-mile stretch north from Marionville, located at the border of Dundas, Russell and Carleton Counties, to facilitate trips of Ottawa via the Boundary Road Interchange south of Carlsbad Springs.

Currently the road is only open 1.8 miles south of the 417 at which point it turns eastward along Regional Road 8.

Total estimated cost for the proposal, recommended for a 1982 completion, is $1,980,000.

A four-stage schedule is suggested starting with the improvement of the first 5.4-mile stretch southward from regional road in 1979, upgrading the next four miles in 1980, the remaining two in 1981 and paving the complete road in 1982.

Benefiting would be residents along Prescott-Russell County Rd. 6, and Stormont, Dundas and Glengarry County Rd. 7, from highway 43 north. This includes residents of Chesterville, Morewood, Melvin, Marionville, Kenmore, Russell and surrounding districts.

Currently residents of this region drive to Ottawa either via highway 31, west of here, or go east via Embrun and the Vars Interchange to highway 417.

•continued on 2

Heat Unit report

Week of Sept. 3-9

	Chesterville	South Mountain	Morrisburg
Heat Units	128	131	121
To Date	2897	2874	2758
Rainfall	13.1	10.2	8.4
To Date	249.6	281.66	314.10

(Note: Rainfall figures are now in millimetres. There are 25.4mm to the inch.)

Break-in breakthrough

(Staff) - Morrisburg OPP report a breakthrough in the investigation into the break-ins which occurred at Seaway Pharmacy, Charlie's Sports Shop, the Bank of Montreal and the Morrisburg Leader, all located in the Morrisburg Shopping Plaza two weeks ago. Const. John Watson, community relations officer for the local detachment, told The Record Tuesday charges are pending against several individuals, but names won't be released until investigation is complete. He said the OPP "should be able to recover, if not all the stolen property, almost 99 per cent of it".

Power interruption

(Staff) - There will be a power interruption in Chesterville from noon to 4pm Fri., Sept. 15 as crews carry out work on the Hydro line on Main St. North. Village clerk-treasurer Lloyd Graham told The Record a heavier line is to be installed on the line over the railroad tracks.

Scout - Guide registration

(Staff) - Registration night for First Chesterville Boy Scouts, Wolf Cubs and Beavers, in conjunction with the Chesterville Girl Guides and Brownies will be held at 7pm Thurs., Sept. 21 in the gymnasium of St. Mary's Separate School. Registration fee is $7 per boy and $5 per girl. Any child between the ages of six and 16 is welcome.

4-H registration Friday

(Staff) - Registration for this year's Chesterville 4-H homemaking course, Accessories - the Final Touch, will be held in the Women's Institute room of the Community Hall this Friday from 3:30 to 4:30pm. Any girl 12 years of age as of Sept. 1 is welcome to join. Leaders are Betty Merkley and Betty McIntosh. The course will teach the importance of accessories in the wardrobe. For more information call Mrs. McIntosh at 448-2950.

Donor clinic Sept. 27

(Staff) - Winchester District Memorial Hospital will be holding a blood donor clinic in the Conference Room Wed., Sept. 27 from 2-4:30 and 6-9pm. The clinic is being held at the request of the Canadian Red Cross Blood Transfusion Service and is being organized by the Women's Auxiliary. During the last 12 months, WDMH used 620 units of blood supplied by the Red Cross at no cost to the hospital. "A successful clinic will help to ensure continuation of this hospital's efforts in providing the best possible patient care to the residents of this hospital's designated area," says WDMH administrator H.P. Stel.



Big Red Power Showdown

The Big Reds were out in force last Friday as Carl-Don Equipment Ltd. staged an International Harvestor Power Showdown of tractors and tillage equipment on the Stan VandenBosch farm, Chesterville. Close to 200 area farmers witnessed the day-long demonstration which included work done by this 485 disc harrow. Also included in the demonstration was International's new 1440 axial flow combine. - staff photo -

Ottawa couple named top light horse exhibitors

NEWINGTON (Staff) - Mr. and Mrs. Cecil Kelly, Ottawa, were the exhibitors with the most points in the light horse show at the Stormont County Fair, Mon., Sept. 4.

The Kellys also won the Treasure Island Inn cash prize for the best team of hackney ponies with Mr. and Mrs. Melvin Waldroff, Newington, winning the silver tea tray donated by Cathy's Gift Boutique for their antique ladies' French phantom carriage.

Wayne Waldroff of radio station CJSS was commentator for the show, which had the largest number of entries ever, and judge was Frank Putnam of Ogdensburg, NY.

The following are the top three placings in each class:

Harness Show Pony - first, Little Lucy's Cindy owned by Mr. and Mrs. Melvin Waldroff, second, Wee Willie, Mr. and Mrs. Cecil Kelly, Ottawa, third, Cherry Dine King, Lloyd Goth, Ottawa.

Single Hackney Horse - first, Beacon Light, Mr. and Mrs. J. Bowen, Brockville, second, Revelation, Mr. and Mrs. I. Wyman, Carlsbad Springs, third, Peel's Auntie Vee, Paul Shoniker, Glen Walter.

Combination Pony - first, Yankee's American Ambassador, Miss Melody Hume, Ottawa. Pair of Harness Show Ponies - first, Wee Willie and Royal Gal, Mr. and Mrs. Cecil Kelly, Ottawa, second, team owned by Duncan Levere, Winchester.

Roadster Pony - first, Erie Lad, Lawrence Crawford, Manotick, second, Roadrunner, Jill Usnworth, Ottawa, third, Percy, Mr. and Mrs. Kane, Lyn. Team of Hackney Horses - first, Peel's Auntie Vee and Lady Choice, Paul Shoniker, second, Star-Light March Model and Star-Light Stirling Silver, Jack MacDonell, Cornwall. Saddle Pony - first, Rose Bud Honey Star, Melody Hume, second, Cookie, L. Provost, Cornwall, third, Miss Illumination, Shannon Crawford, Ottawa.

Single Hackney Pony - first, Cassilis Midnight Blue, Mr. and Mrs. M. Douglas, Osgoode, second, Glen Oak's Autumn King, M. Belmare, Cornwall, third, Mr. High Society, Mr. and Mrs. C. Kelly. Saddle Horse - first, Fah Guy, second, Smiling Thief, entires of Karen Collier, Maxville. Parade Pony - first, High and Mighty Sir Echo, Mr. and Mrs. McCormick, Ottawa, second, Miss Illunimation, Shannan Crawford, third, Squire's Glamour Girl, Laurie Ann Crawford.

Pair of Hackney Ponies - first, Mr. High Society and Bonanza, Mr. and Mrs. C. Kelly, second, Percy's Fire Ball and Redanns Lady Fair, Maney MacNeil, Summerstown. Ladies Harness Show Pony - first, Cherry's Den King, Mr. and Mrs. L. Goth, second, Royal Gal, Mr. and Mrs. C. Kelly, third, Bommer's Invasion, Ivan Wyman. Combination Pony - first, Rosebud Honey Star, Melody Hume, second, Cookie, L. Provost, third, Chrystal Jewel, Robert Tyo, Finch.

Antique Vehcile Class - first, Hawthorn Easter King, Mr. and Mrs. Melvin Waldroff, second, Beacon Light, Mr. and Mrs. John Bowen, third, Peel's Auntie Vee and Lady's Choice, Paul Shoniker. Harness Pony - first, High and Mighty Sir Echo, Mr. and Mrs. McCormick, Ottawa, second, Rosebud Honey Star, Melody Hume, third, Chrystal Jewel, C. Tyo. Ladies Saddle Horse - first, Fah's Guy, second, Smiling Thief, both owned by Karen Collier. Child's Governess Class - first, Squire's Glamour Girl, Mr. and Mrs. L. Crawford.

Single Harness Pony - first, Vote For Me, I. Wyman, second, Larigo's Patton White Socks, Mr. and Mrs. L. Goth, third, Sparkling Lady McGee, M. Douglas. Roadster Pony - first, Erie Lad, L. Crawford, second, Roadrunner, Jill Unsworth, third, Percy, Mr. and Mrs. Kane. Child's Pony - first, Yankee's American Ambassador, Melody Hume.

417 access

•continued from 1

The municipalities estimate the opened road would initially carry about 400 vehicles daily, but this number could rise to 1,000 per day, if the projected growth rate of five per cent continues.

The municipalities expect this area to develop at a rapid rate during the next 20 years, especially around Marionville, the Osgoode portion of which has been designated for expansion under the Official Plan of the Regional Municipality of Ottawa-Carleton.

Unitl completion of paving on that road, a 40-mile-per-hour speed limit is recommended, a proposal which prompted councillor Jim Sullivan to remark, "just enough for a mini-bike".

David Baker ordained as Lutheran minister

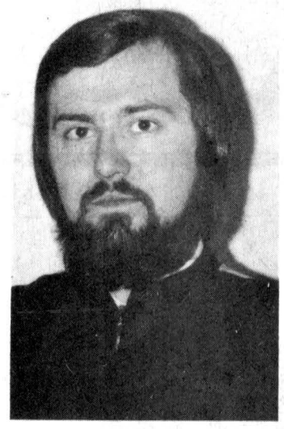

Rev. David C. Baker, son of Mr. and Mrs. Carl Baker, 314 Patricia Ave., Pembroke, has been installed as pastor of Hope Lutheran Church in Midland, Texas.

Rev. Baker, a graduate of Pembroke Collegiate Institute, began his ministerial training at Concordia College in Ann Arbor, Mich. He is the grandson of the late Cecil Baker and Mrs. Baker, Finch.

He continued at Concordia Senior College, Fort Wayne, Ind., where he received a Bachelor of Arts degree, and then entered Concordia Seminary, St. Louis, Mo.

Following his vicarge, supervised by Christ Seminary, St. Louis, Rev. Baker completed his Master of Divinity degree from Lutheran Theological Seminary at the University of Saskatchewan, Saskatoon, and was certified for the ministery by the Evangelical Lutheran Church of Canada.

During his parish internship he served on a ministerial program which served four rural parishes - Kirkland Lake, Commanda, Magnetervan and Waberwawa on Northern Ontario.

This spring he completed two years of clinical training as chaplain intern and resident at St. Luke's Episcopal Hospital, Texas.

In July he was ordained at Grace Lutheran Church, Houston.

Conducting the service of installation was Dr. Phillip L. Wahlburg president of Texas Louisiana Synod of the Lutheran Church of America (L.C.A.).

David and his wife, Greta Ann, reside in Midland, Texas.

District News

MOREWOOD (Special) - Mr. and Mrs. Harold MacLean, Vancouver, BC, visited Miss Carrie Hunter and Mrs. Zoe McQuaig.

Mr. and Mrs. Ted Koolwine and daughter, Montreal, visited Mr. and Mrs. Art Koolwine.

Mrs. Jean MacGregor has returned from Civic Hospital, Ottawa.

Miss Joan MacGregor graduated from Brockville General Hospital. Mr.and Mrs. Malcolm MacGregor attended the graduation exercises.

Mr. and Mrs. John Hutt and Mr. and Mrs. Bert Whittaker attended a wedding anniversary in Carleton Place.



Wed June 10 at Trinity

On June 10, Susan Sullivan and Keith McRoberts were united in marriage by Rev. L. Ferguson in Trinity United Church, Chesterville.

Susan is the daughter of Mr. and Mrs. James H. Sullivan, Queen St., Chesterville, Keith is the son of Mr. Mrs. Harry W. McRoberts, Winchester. They now reside at RR1 Chesterville.

Showing in Williamsburg

(Staff) - "Blood on the Mountains", an action film demonstrating the strength of God's love and forgiveness, will be shown at The Christian Reformed Church, Williamsburg, at 8pm Wed., Sept. 20. The film is advertised as bringing spiritual principles to bear on everyday living and in time of major crises.

Lavimodiere Furs Ltd.

51st. Anniversary Sale



Take Advantage Of These Super Savings

20% to 50% OFF ON

•MINKS •MUSKRAT •FOX •WOLF •RACCOONS & OTHER COATS •MANY OTHERS

All Sales Final-Shop Today

LAVIMODIERE FURS LTD

"Serving you since 1927"

117 Montreal Road 932-4030



Just Getting Started?

START RIGHT WITH

A FORD'S DIAMOND

TO MAKE HER WISH COME TRUE!

FROM THE MOMENT YOU SLIP THAT DIAMOND RING ON HER FINGER, A DAY WON'T PASS WITHOUT A THRILL OF JOY AS SHE LOOKS AT IT, SHOWS IT, LETS IT BE A SILENT SHOUT OF HER PRIDE IN BEING YOUR WIFE. IT'S AN IMPORTANT CHOICE. MAKE IT AT FORD'S, WHERE YOU'LL GET THE BENEFIT OF LONG PROFESSIONAL EXPERIENCE IN GEMS. FORD'S QUALITY IS KNOWN AND RECOGNIZED BY YOUR FRIENDS — AND HERS. YOU BOTH WILL HAVE REASONS TO BE PROUD OF DIAMOND JEWELLRY FROM FORD'S.



FORD'S

JEWELLERS LIMITED

155 PITT ST. — CORNWALL, ONT.

DON ACRES ELECTRIC



• RESIDENTIAL
• COMMERCIAL
• ELECTRIC HEAT
• FREE ESTIMATES
• GUARANTEED

RR1 — FINCH

448-2501



For A Beautiful Day

Your very special day . . . a day that is the beginning of a new life . . . and at Vogue we are dedicated to make that day just perfect. For the Autumn Bride a magnificent wedding gown in gleaming jersey with the new Blouson top and trimmed with maribou. It's a Vogue exclusive.

EXACTLY AS SHOWN



Headpieces and Veils made to order to suit you perfectly.

Vogue

500 MONTREAL ROAD CORNWALL

vogue shoppe

a bridal salon like no other

THERESE PITRE — BRIDAL CONSULTANT: 932-1312

Village of Chesterville
HOUSE NUMBERING
SCHEDULE 'A'

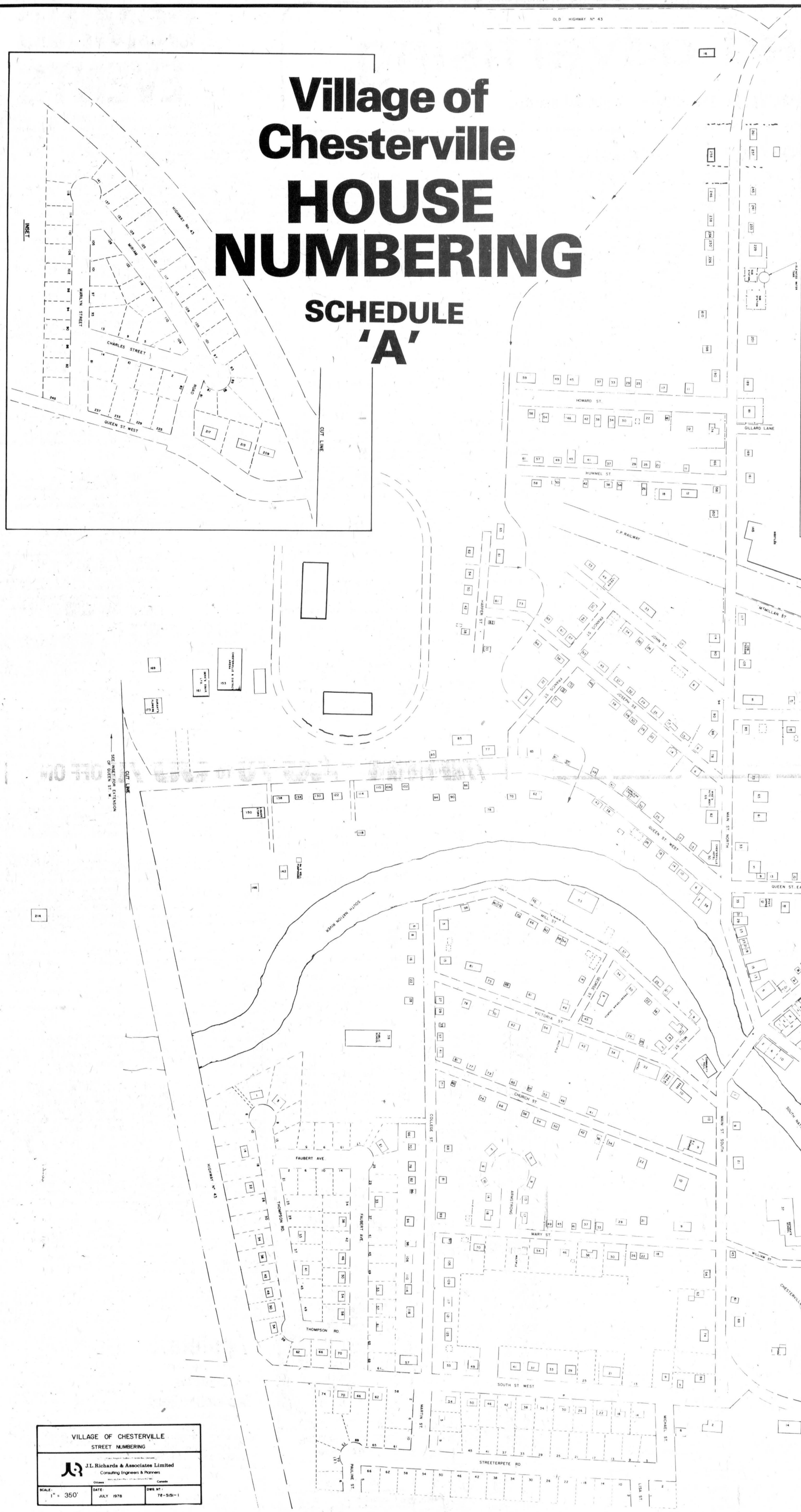

VILLAGE OF CHESTERVILLE		
STREET NUMBERING		
J.L. Richards & Associates Limited Consulting Engineers & Planners Ottawa — Canada		
SCALE: 1" = 350'	DATE: JULY 1978	DWG. N°: 78-5151-1

BY-LAW NO. 8-78

A by-Law of the Village of Chesterville to provide for the numbering of buildings and structures on the streets and roadways within the Corporation of the Village of Chesterville.

WHEREAS by Section 242 of the Municipal Act, R.S.O. 1970, Chapter 284, Councils may pass such by-laws and make such regulations for the health safety, morality and welfare of the inhabitants of the Municipality in matters not specifically provided for by the said Municipal Act as may be deemed expedient and not contrary to law.

AND WHEREAS the Council of the Corporation of the Village of Chesterville deems it expedient that all buildings and structures within the Village of Chesterville be assigned and bear a street number, in accordance with the official street numbering plan of the Corporation of the Village of Chesterville.

NOW THEREFORE bet it enacted as a By-law of the Corporation of the Village of Chesterville, as follows:

1. THAT the street numbering plan for structures and buildings within the Village of Chesterville shall be that attached hereto and marked as Schedule "A" to this By-Law, being based on numbering from north and south from the Nation River and east and west from Main Street, based on a 50-foot module, with increments of four.
2. THAT all houses, shops, stores and other structures now within the Village of Chesterville shall be numbered in accordance with said Schedule "A".
3. THAT upon erection of a new building not shown on said plan, or division into more than one unit of occupancy of any building shown on said plan, a number in accordance with the said plan shall be assigned by the Village clerk to such new building or unit and the same shall be forthwith marked on said plan.
4. THAT the owner and - or occupant of every residence, house, store, shop, or other structure shall be entitled to use as his street number the number of such structure as shown on the said Schedule "a" attached hereto and shall affix plainly to the front of such building or structure the number so assigned to such structure by the said numbering plan.

Read a first, second and third time and passed in open Council this 5th day of September, 1978.

G.L. GRAHAM
Clerk-Treasurer
JAMES BRANNEN
Reeve

Classified advertising

Dial — 448-2321 or 448-2322 for Want Ad Service

ESTD B 1905
BROWNLEE
Funeral Home
Finch, Ontario
AMBULANCE
SERVICE
984-2234
46tf

GORDON McINTOSH
Sales Service
PHONE 987-2923
CRYSLER ONTARIO

SURGESON ELECTRIC LTD.
SALES & SERVICE
Rewinds
Electric
Motors
Generators
& Controls
24 HR. EMERGENCY SERVICE
933-2355
1730 Pitt St.
CORNWALL

McMAHON PHOTOS
FINCH • 984-2379

CROWDER
MONUMENTS
MORRISBURG
CEMETERY
(DWIGHT CROWDER, PROP.)
... where one of the best can be bought for less!
543-2950
March 1976

TV Towers
10' Sections
$22.00
CHANNELMASTER
Fully Automatic
ROTORS $69.95
CHANNELMASTER
3610 VHF
Deep Fringe $69.95
CROSSFIRE
3672 UHF-VHF
Deep Fringe $95.00
Quantum
1160 UHF-VHF
Deepest Fringe $139.00
STEWART ELECTRIC
Jsnabruck Centre 537-2101
Ingleside 537-2733
32tfc

FOR SALE

FOR SALE — Cedar trees for hedges, any quantity, will deliver within 50 miles and also will plant trees if so desired. Tindal Trees. 543-2685. 39tf

FOR SALE — Westinghouse air conditioner, 8,000 BTU, perfect condition. Call 984-2379 after 6pm. 46tf

FOR SALE — 1977 LTD, P.S., P.B. air conditioning. Phone 932-9791. 19tf

FOR SALE — In the village of Crysler, 3-bedrooms, living, dining, laundry rooms, cistern, large garage., large commercial lot. 987-2198 after 6pm. 35tf

FOR SALE — Well aged steer beef sides - $1.20 lb.; hinds - $1.45 lb.; fronts - $1.10 lb. Cut and wrapped for freezer. Country Meat Market, Dunbar - 448-2123. 51tf

CHAIN SAWS — We have a good stock of Pioneer saws in stock at reduced prices. Bogart Motor Sales Ltd., Chesterville, 448-2488. 2-1

MOBILE HOMES — Cheaper than rent, Granger Park, Hwy. 17 with a vegetable garden, 3-bedroom, carpeting, drapes, appliances, excellent buy at $16,900. Only $1400. down with monthly payments of $197.50. Financing available. Call 836-3005. 3-4

FOR SALE — Used bulk milk coolers, 21, 17, 33, 44, and 55 cans. Garry Murphy, Sales and Service, Brinston, 652-2337. 3tf

FOR SALE — Cap for half-ton pickup Dodge truck. Best offer. 987-2198. 51tf

FOR SALE — 30-30 rifle - Stevens; McClary wood stove; wood furnace; wood new Favorite heater. 537-2168. 2

FURNACES FOR SALE — 106,000 B.T.U. oil furnace, can stand up or lay down or be suspended, oil tank, 100 ft. of duct work, 15' metal chimney and more. 160,000 B.T.U. oil furnace, oil tank, 100 ft. of duct work and more. Call 346-2359. 36tf

FOR SALE — We have nine new truck caps in stock. Price starts at $100.00, some with slight damage. Bogart Motor Sales Ltd., Chesterville, 448-2488. 2-1

SKI-DOO SUITS — We have a large stock of one piece Ski-Doo suits in stock from $16.95 to $29.95. Most suits are Reg. Price $54.95. All sizes small and big. Bogart Motor Sales Ltd., Chesterville, Phone 448-2488. 2-1

FOR SALE — 2 storey, 3-bedroom home on Joseph St., Chesterville. Inquire on weekends only. 448-2840. 2-2

FOR SALE — Good quality baled hay, alfalfa, clover and timothy, 50c per bale; approx. 20 acres good corn for silage or picking. Phone 984-2827. 3

FOR SALE — Baled cedar shavings for bedding. Phone 543-2666. 13tf

FOR SALE — New mobile home 14'x68', 3-bedrooms, electric heat stove, refrigerator and furniture, $17,500. Call 774-2434. 47tf

FOR SALE — Government inspected sides of beef, and sides of pork available. Cut and wrapped for freezer. Earl's Meats, 448-2324, Chesterville. 46tf

FOR SALE — Baled hay and straw. Will deliver. Florian LePage, RR3, Alfred, Ont., 613-679-2975. 49tf

FOR SALE — Surge pipeline milking systems, parlors, feeding systems, water treatment equipment, stand-by power supply. New and used vacuum pumps, bulk tanks, milker pails and buckets. Peter Babcock Ltd., Surge Dairy Farm Equipment - 984-2991 or 448-2909. 50tf

FOR SALE — DeLaval Pipeline Milkers: new and used bulk tanks, Vacuum Pumps, Pail Milkers and other Dairy Equipment. Garry Murphy, Brinston, 652-2337, evenings 652-4064. 25tf

Apples
Smyth's Orchard
652-2477
FRESH APPLE JUICE
Attention
Wine makers get your containers filled to make your own apple wine.
Bring Your Own Containers
Open 'Til Dark.

FOR SALE

FOR SALE — Mobile home (12'x60'), excellent condition. Will sell trailer off service lot or lot can be leased. Randy Moke, 346-2156 or 346-5790. 41tf

FOR SALE — Homelite Chain Saws, New and used; good stock of parts; chain on hand. Mechanic on duty. R.H. Beckstead, I.H. Parts, Sales and Service, Williamsburg, 535-2103 46tf

FOR SALE — Electrohome air conditioners and dehumidifiers, oil tank hook-ups, Honeywell smoke detectors, Keep Rite furnace, air conditioner and electronic air cleaners. Armstrong Oil Burner Service, 774-3522 46tf

MOBILE HOMES — Deluxe 2nd owner, excellent quality, 12x60 - 3-bedroom $8900.; 14x68, 3-bedroom, $15,900.; 12x63+ expando 3-bedroom, $10,900. Appliances, delivery included. Call John at 836-3005 quick, with $1,000. down. With this ad, save $200.00. All homes include 2 appliances, carpeting and drapes as in home today. 4-3

FOR SALE — Ground corn, barley and oats, $5.75 cwt. Bring your own bags. Feed Room open 8:30am-5:30pm weekdays only, Monday-Saturday please. George Crites, Maxville, 527-5393. 47tf

MOBILE HOMES — Energy Wise Modular Housing, waiting on your country lot, limited number of two and three bedroom, 2nd owner homes from $16,500. up, including refrigerator, stove, carpeting, drapes. Call John 836-3005 for early delivery to your site in Ontario. Bring this ad and save $200. 3-4

FOR SALE — 1972 Hardtop camper trailer, fully equipped, sleeps six, good condition. Phone 448-2693. 2

ANTIQUES FOR SALE — Hanging and wall bracket lamp; irons; peelers; butter prints; spinning wheel; wood winder; brass bed. Call 448-3147. 4-4

FOR SALE — Farm Trailer; 2 pony carts; harness and collars oil burner; 4 antique chairs; quantity of windows different sizes. 984-2289. 2-2

FOR SALE — In stock now and ready for delivery, a good quantity of "Woods" freezers in various sizes, like 8, 10.6, 12.3, 15, 18 and 22.1 cubic feet. Also Woods 16 cu. ft. upright freezer for only $399.00. Get your freezer now at Fulton's T.V. and Appliances, Sales & Service, 448-2195, Chesterville. 2-3

FOR SALE — General Electric Stereo Console with 10 speakers, $125.00 firm. Call 448-2725 after 6pm. 2-2

FOR SALE — 3 only 10 ton wagons with 11x15 flotation tires, 8 ply, adjustable pole, $785.00; Kvernelands plows and parts in stock. Plow points for most makes of plows. Robertson Equipment, Cornwall, 932-2841. 2-2

FOR SALE — Seasoned apple tree wood, excellent quality, price $30.00. Delivery could be arranged. 543-2543. 4

FOR SALE — 18x24 frame house, 2-bedrooms to be removed from lot, good condition. 537-2366. 2

FOR SALE — 1969 Chrysler-Newport in good condition. Call 346-5444. 2-2

FOR SALE — BEEF - Moving. Must reduce beef herd. Purebred shorthorn cows and heifers. Wally McEwen, RR1, Finch, 984-2629. 3

FOR SALE — Stove or fireplace wood. 984-2515. 4-3

FOR SALE — 1974 Plymouth Satellite, excellent condition, 40,000 miles. Safety checked. 448-3310. 2

FOR SALE — Jamesway Silo unloader, never used, 16-foot diameter - asking $2,150.00; MF 4-furrow plough, 16" furrows - asking $65.00; 12-foot drag disc - asking $300.00; Underground storage tank 15'x5'3" - asking $250.00. 448-2769 after 6pm. 2

FOR SALE — DeLuxe mobile home, 12'x60', refrigerator, stove, automatic washer and dryer. For information phone 538-2384. 2-1

FOR SALE — 22 cu. ft. Woods freezer, A-1 condition. Phone 984-2380. 2-1

FOR SALE — Cute little house puppies, 3 male and one female, $10.00 each. 984-2682. 2

FOR SALE — Chesterfield and chair, brown; wringer washer; kitchen table; 2 end tables; coffee table; sectional room divider shelf; small table; china cabinet; box springs with legs; 2 old dressers; 4 kitchen chairs. Phone 984-2794. 3-2

FOR SALE

FOR SALE — Stove wood. Apply to 448-2442 or 448-2926. 2

FOR SALE — 100 acre farm, 2½ miles south of Crysler, Con. 7, Lot N½ 11. Phone 764-5578. 3

FOR SALE — Hotpoint stove; harvest gold with acrylic door, one year old, excellent condition, rotisserie, no turn speed broil, $375.00. 821-3236 or 448-2585. 2

FOR SALE — Fall wheat, $8.00 per cwt. grown from certified Frederick seed, recleaned ready for planting. George A. Crites, Maxville, 527-5393. 2-1

FOR SALE — 1967 Chev. Caprice, 325 cu. in., 275 HP, dual exhaust, tornado tires, as is. 448-3053. 2-1

FOR SALE — Hydro poles, poles for corn crib and fence posts. Ken McDonald, 933-6483. 6

FOR SALE — Mixed hardwood, 4x8x16" cords. $17 per cord. 448-2332. 2-1

FOR SALE — 12 acres of corn. 448-2495. 2

FOR SALE — Table with 4 chairs, excellent condition, $50.00 or best offer. Call 448-2043 after 6pm. 2

FOR SALE — Electric stove, Moffat DeLuxe, good condition, 2 floor polishers. Phone 987-2853. 2-1

FOR SALE — Westinghouse clothes dryer, good condition. $75.00. 448-2016. 2-1

FOR SALE — 1971 Chevrolet Impala, aut., 2-dr. HT, P.B., P.S., rear defogger, 350 motor, new vinyl roof, private. 1970 Oldsmobile stationwagon, Vista Cruiser, 350 motor, aut. P.B., P.S., P. rear window, clean. Will certify. 543-3123. 3-2

LAND FOR SALE — Approximately 50 acres of land situated 4 miles south of Russell facing main road and county road with river on the property. Excellent site for hobby or subdivision purposes. Call 445-5653. 7

FOR SALE — Bred heifers, one due in September. Brucellosis free herd. 448-2522. 2

BARGAIN — 1964 Buick Wildcat, aut., 2-dr. HT P.S., P.B., rear defogger, console, reconditioned, 4-speed transmission, extras with car, one 4-barrel carburator; original transmission, requires drive gear, also one drive shaft and new fuel pump. Will certify. 543-3123. 3-2

FOR SALE — Fluorescent light fixtures, used; tables, chairs, desks and blackboards. Phone 984-2801. 2tf

LAWN-BOY LAWN MOWERS — 20 percent off 1978 models, only 4 left, also we have used saws. Bogart Motor Sales Ltd., Chesterville, 448-2488. 2-1

FOR SALE — SEWING MACHINES — VACUUM CLEANERS - Sales - Service - Rentals. All makes. Hijac Fabrics, 13 Main St., Chesterville, 448-3011. Sew-Easy, 993 Richmond Road, Ottawa, 225-0035. 33tf

FOR SALE — 1977 Ford half-ton pickup, No. 300-6 aut., radial tires, undercoated, low mileage, with or without Winnebago capper. Call evenings 537-2344. 2tf

FOR SALE — 1968 Chrysler Newport, good transportation, P.S., P.B., V-8; twin snowmobile trailer, tilt and swivel. 448-2563 after 6pm. 2

FOR SALE — 2 registered Holstein calves 2 weeks old. Phone 448-2611 at noon. Keith Droppo. 2-1

FOR SALE — Pony, 3-year-old Hackney mare. Phone 448-2083. 3-2

BOMBARDIER SKI-DOO — We have only seven 1978 models in stock, some up to $500.00 off of 1979 prices, same warranty as 1979 models, 2 years. Bogart Motor Sales Ltd., Chesterville, 448-2488. 2-1

FOR SALE — Sides of pork - 94c lb. Cut and wrapped for freezer. Country Meat Market, Dunbar, 448-2123. 46tf

FOR SALE — Firewood. Phone Bill Marcellus, 448-2123. 2tf

FOR SALE — 2½-year-old springing heifers. Hay also for sale. 984-2421. 2

FOR SALE — Two used 18-4-30 tractor tires; 1973 Chev. Biscayne Wagon or will trade for truck. Phone 984-2319. 3

FOR SALE — 5-room house in Crysler. Must sell. Phone 777-5888 or 561-1270. 3-2

FOR SALE — 50 acres of land between Morewood and Chesterville, 30 acres tillable and 20 acres bush. Phone 448-3391. 4-3

WANTED

WANTED — Person to custom plow 50 acres. D. Hunter, 448-2991. 2-1

WANTED — Home for kittens, 1½ months, trained. Phone Marg Forbes, 448-2197. 2

WORK WANTED — Will repair tents and canvas and will also make any size tarp for machinery. Allen Cauvier, 535-2084. 8-9

WANTED TO BUY — Grade Holstein heifers, bred 3-6 months for export, also open Holstein heifers and close springers. Call collect 534-2514 after 5pm or 984-2237 (Finch). 1tf

WANTED TO BUY — Antique Books, Dolls, Tools, Oil Lamps, Cupboards, Dishes, Corner Cupboards, Brass Beds, etc. Cecil MacNabb, Morewood, 448-2047. 31tf

ARTICLES WANTED — Top prices paid for scrap metal, brass, copper, lead, batteries, radiators, paper. L.R. Bell and Son, 840 Amelia St., Cornwall, Ont., 932-1119. 43tf

HELP WANTED FOR EXTRA INCOME — Men and women any age. Part or full-time. High earnings. Pleasant dignified work. Flexible hours. Perfect for men with jobs and women with school age children. Training provided. For information contact:
CLARE SUMMERS,
RR4 WINCHESTER, ONTARIO
Phone: 774-6903
3-3

WANTED — Person to install new fencing. D. Hunter, 448-2991. 2-1

WANTED — 15 steel stanchions. Earl Cross, 448-2324. 2-1

WANTED — Waitresses and waiters. Must be over 21 years of age. Excellent wages. By appointment only. Phone 535-2881. 2-2

FOR RENT

FOR RENT OR LEASE — Farm Tractors, Tillage Equipment, Lawn and Garden Equipment, Loader Backhoes, Crawler Loaders and Dozers, Skid-Steer Loaders, Post Hole Augers, Rotary Cutters, Landscaping Equipment and Manure Handling Equipment. For rates call Acres Equipment Limited, Winchester, Ontario, 774-2834 35tf

FOR RENT — 2-bedroom apartment in Chesterville. Rent $145.00 monthly. Apply in writing to Box 142, Chesterville, Ont. 2-1

FOR RENT — 22 ft. trailer, Taurus, sleeps 7, 2 dining areas, bathroom, air conditioned, TV antenna, extra cupboards. 987-2198 or 764-5249. 46tf

FOR RENT — Village of Finch, 2-bedroom apartment. Phone 984-2801. 2tf

FOR RENT — 7-room house, Chesterville area, all modern conveniences. 448-2332. 3-2

FOR RENT — Well located, available Oct. 1, 2-bedroom apartment in Chesterville. Call 448-2884. 2tf

NOTICES

CHIMNEYS CLEANED — And repaired. Book now for fall. Tom Ducolon, 537-2344, Modern Chimney Services. 2tf

LOST — Black Motorcycle Helmet on Saturday, August 26 in Chesterville at King and Main Sts. Call collect Ingleside 537-2363. 2

BIBLE READERS — For a 12 subject examination of Jehovah's Witness teaching and the Truth about "God's coming Kingdom" Free "ASK". Box 6012, Edmonton, T5B 4K5 2

FORWARD CONSTRUCTION — All types of exterior and interior renovations including painting. Phone 448-3158. 4

RIVERSIDE CARPENTRY — New structures, additions, renovations, custom built cabinets, windows, insulation, siding, custom aluminum bending, also barn windows made to your specifications. No job too big or too small. Hubert Casselman, 984-2553. 42tf

STEAM CLEANING — Carpet and upholstery cleaning in home or free pick up and delivery. Free estimates. Call 448-2670 or 984-2508. 44tf

WATER PROBLEMS — Free water analysis, Culligan, 2 Amelia St., Cornwall, 932-8044. 1tf

NOTICE — Once a week for all your travel needs, call Mary or Juliet at World Wide Travel Bureau, Cornwall, 933-8720. 42tf

NOTICES

NOTICE- R&F MASONRY - Chimney repair and building, brick, block and stone work, fireplaces, barbecues, all types of cement work. Phone R. Bisson, Berwick, 984-2682. 13-10

EXTRA INCOME — For men and women of any age - training provided. Part or full-time. Good hourly earnings. Pleasant, dignified work. Flexible hours...perfect for men with jobs...women with school-aged children. Contact (no obligations) 443-2002 or 443-3429. 28tf

RUG CLEANING — Special Deep Steam Extraction. James A. Beattie, P.O. Box 621, Winchester, Ont. 774-3135. 32tf

CUSTOM SILO FILLING — Few immediate openings in Morewood and Chesterville areas. Reasonable rates. Contact John McLean, Winchester, 774-3478. 3-2

NOTICE — Book a Geni Party and win some fantastic gifts. Call 448-3483. 2-2

LOST — 25th Anniversary Guest Book in Avonmore Community Centre on July 1st. Please call 346-5539. 3-2

MARTELLE USED FURNITURE AND AUCTION HOUSE — Now open at new location, 1121 Brookdale Ave., Cornwall. Phone 932-3151. 50tf

CARD READING — I will give you never failing advice on all matters of life such as love, marriage and business. There's no heart so sad or home so dreary that I cannot bring happiness. 938-1901. 44tf

FOUND — One pair men's eyeglasses and case at Newington Fair. Call 984-2629. 2

ALCOHOLICS ANONYMOUS — Do you have a desire to do some thing about your drinking? There are no dues or fees for AA membership, the only requirement is a desire to stop drinking. For information concerning AA or Alanon (Families of Alcoholics; call 448-2986 or 448-3474 or Write Box 559, Winchester. 40tf

NOTICE — Horse shoeing and trimming, call Myrle McMillan, 448-2642. Mobile Service. 26tf

LOST — Light orange male tabby cat between Berwick and Chesterville. Answers to the name of Max. Reward. Phone 984-2273 after 6pm. 2

IN MEMORIAM

IN MEMORIAM

WALDRIF — In loving memory of a beloved daughter and sister, Mary Shirley Waldrif, who passed away September 14, 1976.
Two years have passed since that sad day
When one we loved was called away.
God took her home it was His will
Within our hearts she liveth still.

Lovingly remembered by
Mom and Dad
Brothers and Sisters.
2

IN MEMORIAM

GUILBAULT — In loving memory of a dear daughter and sister Claire Guilbault (Cayer), who passed away September 14, 1974.
Nothing can ever take away
The love a heart holds dear,
Fond memories linger every day
Remembrance keeps her near.

Mom, Dad
Sisters and Brothers.
2

DAVID BROWN
CONSTRUCTION
WE ALWAYS DO A Super Job
EXCAVATING & EQUIPMENT RENTALS
SEWER & WATER INSTALLATION
BACKHOE, TRUCKING & BULLDOZING
SAND & GRAVEL
ASPHALT PAVING
Residential & Commercial
For FREE Estimates Call:
INGLESIDE — 537-2260

COMING EVENTS

BROOMBALL REGISTRATION — Chesterville and District Men's Broomball League will hold their registration Monday, September 25 at the Chesterville Arena from 7:30-9:30pm. 3-2

ANNUAL DANCE — Stormont, Dundas and Glengarry Roads Depts., Employees. Sept. 16, Finch Community Centre. Music by Art Jamieson. Proceeds to Multiple Sclorosis. Tickets now on sale, $5.00 per couple. 2-2

SHOW & DANCE — Featuring Glengarry Pipe Band, concert party, 8pm. Dancing to Sylvester MacDonald and his Clansmen, Fri., Sept. 15 at Finch Community Centre. Tickets $2.50 each. Refreshments and chicken barbeque available. Sponsored by Finch & District Lions Club. Everyone welcome. 2-2

ST. BERNARD'S PARISH SUPPER — Sunday, Sept. 24, 4:30-8pm at Finch Community Arena. Adults - $3.75, elementary school children - $2.00, pre-school children free. Everyone welcome. 3

138TH ANNIVERSARY SERVICE — Will be held Sept. 17th at 11am only. Guest minister, Rev. Lloyd Smith, Ottawa. A luncheon will be held following the service. Everyone is cordially invited. 2-2

FASHION SHOW — At St. Matthew's Presbyterian Church, Ingleside, Wed., Sept. 27, sponsored by Upper Canada Jaycettes. 2-2

OPEN WEDDING RECEPTION — In honor of Shelley Morrow and Charles McMillan, following their marriage Sat., Sept. 16 at 9pm in Chesterville Arena. Everyone welcome. 2-2

MIXED PARTY — In honor of the forthcoming marriage of Cathy Masterson and Grant Kelly on Friday evening, Sept. 15 at Chesterville Community Hall. Disco. Everyone welcome. 2

ANYONE INTERESTED — In attending the Plowing Match in Wingham, Sept. 25-27, contact Winchester Tours, 520 St. Lawrence St., Winchester. Tel. 774-3736. 2-2

BRIDGE AND EUCHRE PARTY — The Chesterville Unit of the Winchester and District Hospital Auxiliary are having a Bridge and Euchre Party in the Drop-In Centre in the Chesterville Park at 2pm on Thursday, Sept. 21, 1978. Make up your own foursome ahead or when you arrive. Admission, $1.00. 2-1

138TH ANNIVERSARY SERVICE — Will be held at St. Luke's Presbyterian Church, Finch, Sunday, Sept. 17th at 11am only. Guest minister, Rev. Lloyd Smith, Ottawa. A luncheon will be held following the service. Everyone is cordially invited. 2-2

MEETING — The Friendly Circle (Senior Citizens), Finch will hold their first fall meeting in the Community Hall, Sept. 19th at 2pm. All members are urged to attend. 2-1

FALL BONANZA — Saturday, Sept. 23, 1-4pm. at Moose Creek Recreation Centre. Sale of crafts, baking, nearly new clothes, white elephant table. Coffee and donuts. Sponsored by Moose Creek Recreation Association Women's Auxiliary. 3-2

MISCELLANEOUS SHOWER — Will be held in honor of Maureen Casselman at the Berwick Community Hall on Wed., Sept. 20th at 8pm. Lunch served. Everyone welcome. 3-2

25TH ANNIVERSARY — The family of Fernand and Rita Cayer welcome relatives, friends and neighbours to join in the celebration of their parents 25th wedding anniversary. Reception to be held at Chesterville Legion Hall on Friday, Sept. 15, 1978 from 8pm-1am featuring Westburg Union. 2-1

BENEFIT DANCE — In aid of Ron and Janet McKibbin, RR3, Chesterville who lost their barn by fire will be held at Chesterville Arena on Saturday, Sept. 23. Music donated by the Russell Old Time Music Makers and Russell Dance Band (former Russ Harp Orchestra). 3

Applefest
Morrisburg Arena
Saturday, September 23rd
Applefest Gardens
12 p.m. to 6 p.m.
sponsored by Morrisburg and District Lions Club
All Cash prizes for: Pie Baking Contest; Pie Eating Contest; Apple Dunking Contest; Other Contests.
Apples and Apple Products for Sale
Applefest Dance
8 p.m. to 1 a.m.
2 orchestras — continuous music

INGLESIDE FLEA MARKET — Local handicrafts, home baking, giftware, antiques, used furniture, old bottles, etc. Phone 537-2988. 44tf

MIXED PARTY — In honor of Jana Hall and Delbert MacMillan, Crysler Pavillon, Friday, Sept. 22, 9-1, refreshments. Music Machine Disco. No jeans please. Everyone welcome. 3-2

HOCKEY MEETING — Chesterville & District Minor Hockey Association meeting, Thursday, Sept. 14, Community Hall, Chesterville, 8pm. 2-1

TURKEY SUPPER & BAZAAR — In Avonmore Community Centre on Wed., Oct. 25 from 4:30pm. Sponsored by Presbyterian Ladies' Aid. Admission, adults $3.50; Elementary School $2.00; Pre-school free. 7-6

THANKSGIVING TOUR — Oct. 6-9, Wheeling West Virginia, Pittsburgh, Penn. $159.00 per person twin accommodation. Tour includes transportation via Voyageur, 3 nights lodging Marriott Inn, pools, saunas, etc. Tickets to WWBA Western Show. Hospitality party, sightseeing and picture taking, shopping, dog races, fall foliage boat cruise (luncheon included) jam session and dance. For brochures and information, contact Frank's Tours, Box 606, Morrisburg, Phone 543-3444, 535-2888 (after hours). 3-4

40TH ANNIVERSARY — The family of Mr. and Mrs. Basil Hartle, North Lunenburg wish to honor their parents on their 40th anniversary. Relatives, friends and neighbours are invited to attend an Open House at the home of their parents on Sunday, Sept. 17, 1978 from 2-4pm and 7-9pm. No gifts please. 2

ST. ANDREW'S PRESBYTERIAN CHURCH, CHESTERVILLE — 90th Anniversary - Guest: DR. JESSE E. BIGELOW, Saturday, Sept. 23 - 1. Meet The Moderator - This will be an informal time between 7:30pm and 9:30pm at the Drop-in Centre in the Chesterville Park. We have arranged this opportunity for you to meet Dr. Jesse E. Bigelow, Moderator, The Presbyterian Church in Canada. Sunday, Sept. 24 - 2. 90th Anniversary Service - will be held at St. Andrew's Presbyterian Church, Chesterville at 11am. Guest Speaker: Dr. Jesse E. Bigelow, B.A., B.D., S.T.M., D.D. (Nursery at manse from 10:45 am.) Pot luck luncheon at the Legion Hall at 1pm following the service of worship. Special presentation to the Moderator. 2-2

BINGO — Will be held in Chesterville Legion Hall (Br. 434) every Wednesday night starting Sept. 20 at 8pm sharp. 18 regular games at $10.00, one Winner-Take-All, four Share-In-The-Wealth, one Free game, one Progressive Jackpot $500.00. No minors - 16 and over. $1.00 at the door. 2tf

MIXED PARTY — In honor of Carol Presley and Brian Munro in Chesterville Community Hall on Sat., Sept. 16. Music by CFRA Disco. Everyone welcome. Refreshments. 2-1

MEETING — The Chesterville W.I. will meet in the Institute Room on Monday, September 18 at 8pm. Roll Call - Bring a friend and introduce her. Everyone welcome. 2-1

ACCESSORIES - THE FINAL TOUCH — The Fall 4-H Homemaking Club is going to be great and all new. The project stresses accessories in the wardrobe. Any girl 12 years by Sept. 1st is welcome to join. Leaders are Mrs. Betty Merkley and Mrs. Betty McIntosh. Registration will be Friday, Sept. 15th 3:30-4:30 at the Women's Institute Room in the Chesterville Community Hall. For further information, call Mrs. Betty McIntosh at 448-2950. 2-1

RUMMAGE SALE — The U.C.W. of Trinity United Church, Chesterville are having a rummage sale on Sept. 29 from 1:30-3pm. in Sunday School hall. 4-3

THE HERITAGE COMMITTEE OF THE CHESTERVILLE WOMEN'S INSTITUTE — Announce the sale of "The Time That Was", their 460 page history of Chesterville and area. For particulars, contact the secretaries, Mrs. Chas. Graham (448-2775) or Mrs. Robert Gilroy (448-2130), K0C 1H0, Chesterville. W.I. Room in Chesterville Community Hall will be open weekdays from 2:30-5:30 and on Tues. and Fri. nights from 7-9 from Sept. 18th to Oct. 14 for sales or orders. 2-1

THERE'S MONEY IN YOUR FUTURE!

You don't need a crystal ball to find riches...just turn to the **Classifieds!** You'll find jobs, services, merchandise for sale... all competitive rates. For the best results in town... call 448-2321 **TODAY!**

CHESTERVILLE RECORD CLASSIFIEDS

AUCTION SALES

AUCTION SALE
NOVELTIES, ANTIQUES & FURNITURE
Village of Maxville
Angus Grey Hall
Fair Grounds
SATURDAY, SEPTEMBER 16
10:30am

Novelties all new, balance of gift shop merchandise - many boxed, mushroom, train, and apple, banks, table, spin away, cheese ash trays, several cream and sugar sets, quantity of trinket boxes, zippered change cases, cuff links and tie bar sets, shaving brushes, safety razors, lighters, watch bands, bridge score pads, miniature brooches, rosairies in cases, miniature oil lamps, hostess aprons, tea towels, dish cloths, wicker bun baskets, white and black thread, oven mitts, egg cups, honey jars, ginger jars, miniature cone planters, quantity of artificial flowers, small decanter set, decanter set with 6 colored glasses, wall can opener, tea trays, jam jars, small thermometers, mats 36"x16", soup ladles, plush toy animals, towel holders, birthday cake decorations, hors d'oeuvres forks, mirrors, miniature tool sets, assorted greeting cards, ball point pens with stretch cords, egg timers, hand made feather bird pictures framed, miniature sewing kits, miniature pad-locks, feather bird mirrors, trivets, bird, cow, bear, roosters, light bulbs, salt and peppers, several pairs of each, tokaname figurens, several of each, miniature cup and saucer sets in racks, china animal ornaments, wall plaques, praying hand candles, white nature candles, very large quantity of taper candles, bud vases, sweaters, all new.

ANTIQUES & FURNITURE

China Cabinet full length glass sides and front, combination full length china cabinet and buffet, side board, seven piece dining room set with domed top china cabinet, wardrobe and desk (combination), antique settee and matching chair, newly refinished, end tables, fern stand, telephone bench, 4 beds - 2 singles, (one iron, one bookshelf), 2 dressers, telephone table and chair, upholstered occasional chair, pressed back chair, small cupboard glass doors, kitchen cupboard with flour bins, jam cupboard, old wall telephone, barrel churn, maple leaf head board, cushions, quilts, bedspreads, quantity of odd chairs, chrome rocking chair, black iron TV stand, lawn fertilizer spreader, many articles too numerous to mention.

TERMS — CASH

Note: Antiques in good condition. Furniture in very good condition. Mrs. Ferguson is going out of the Gift and Novelty business. Please note, she will continue selling antiques at her home on Hwy. 43. Reason for selling some antiques and furniture by auction "Space". May be viewed from 9am day of sale. Refreshments will be available.

Prop.
MRS. ANNE FERGUSON
Alexandria, Ont.
Phone 525-1790
Auctioneer
JOHN A. MacLENNAN
Maxville, Ont.
Phone 527-5496 2-1

AUCTION SALE
HOUSEHOLD EFFECTS & ANTIQUES
Estate of the late
Mrs. Ella L. Utman
537 Main St. W. Winchester
First house East of Park
SATURDAY, SEPT. 16
12 Noon

Rangette; Electric Heater; Clothes Hamper; Double Bed Springs & Mattress; 2 Single Beds, Springs & Mattress, Couch; Linen; Bedding & Blankets; Record Player; Pots & Pans; Electric Lamps; 2 Oil Burners.

ANTIQUES

Round Table & 6 Chairs; Chesterfield & 2 Chairs; Edison Gramaphone & 40 Cylinders; View Master & Slides; 2 Boston Rockers; Oak Dresser & Wash Stand; Magazine Rack & Telephone Stand; 2 Dressers; Oval Parlor Table; Writing Desk; Spinning Wheel; Parlour Tables; Blanket Box; Wooden Sewing Chest; Side Board; Wooden Bed; Drop Leaf Table; Press Back Chairs; Desk; Picture Frames; Childs Wicker Rocker; Cabinet Radio; Recliner Chair; Mirrors; Tiolet Set; Wicker Baskets; Piano Stool, claw feet; Crocks; Silverware; Jewelry; Old Dolls; Old Comic Books; Old Winchester Press; Large Number of Antique Dishes; Family Bibles; Numerous other articles.

TERMS — CASH
Auctioneer
HAROLD BALL
448-3161 2-1

District News

Mrs. Clara Stata and sons, Raymond and George, Chesterville, and Mr. and Mrs. Rae Clark, Ottawa spent Sunday in Gananoque.

Rae Clark, Ottawa, and George Stata, Chesterville and John Philips, Gananoque, spent Sunday boating and Kite flying.

Mrs. Clara Stata and Mrs. Rae Clark, Ottawa, and Raymond Stata, Chesterville, spent Sunday afternoon on the three hour Luxury Cruiser, of the Thousand Islander IV.

Mr. and Mrs. Rae Clark, Ottawa, and Mrs. Clara Stata and family had tea Sunday evening with Mr. and Mrs. John Philips and family, Gananoque.

PUBLIC AUCTION
FARM MACHINERY, ANITQUES & HOUSEHOLD FURNITURE
1 Mile East and 2½ Miles South of Metcalfe
Watch For Auction Signs
SATURDAY, SEPT. 23
11:00 a.m.

On the Farm of the Late R.A. MacNab, the following will be offered for sale:

MACHINERY

M.F. 165 Diesel Tractor, full hyd. front end loader; 1974 M.F. 12 Garden Tractor, with 36" lawn mower, 12 h.p.; A.C. ED40 Diesel Tractor, with front end loader; M.F. 10 Hay Baler; Hay Wagon, with rack; N.H. Manure Spreader; Cultivator; Set of Disc, double 14's; Drag Harrows; Side Rake; Grain Auger; Land Roller; Wheel Barrow; Extension Ladder; Snow Blower; Step Ladder; Road Grader, pull behind type; Home Made Sprayer; Cant Hooks; Shovels; Chains; Forks; M.F. 3-pt.-hitch Scraper Blade; I.H. 10 ft. Cultivator; Dairy Cans, 8 & 30 gal.; Hen Feeders & Waters; Chichen Brooders; 20 Hen Nests, metal; 5 Barn Fans; Stall Dividers, steel; Water Bowls; 25 Cattle Stanchions; Barn Jack; Broad Axes, Adzes; Quantity of Rubber Hose; Set of Socket Tools; Egg Gathering Buckets; Hen Wire; Old Chain Cradle; 2 Horse Cutters; Horse Cultivators; Ditch Scraper; Water Tank; Circular Bench Saw; 2 Cross Cut Saws; Manure Bucket; Set of Scales; Approx. 1 Cord of Cedar Wood; 2 Wire Gates; Quantity of Straw; 1972 Chev. 2 door hard top (as is); 1973 Ford Galaxie (as is); 1967 Diablo Rouge Snowmobile; 2 Double Snowmobile Trailers; 1969 ¾ ton Ford Pick-up, 4 speed, as is; Cattle Box, 6x8, with steel frame and loading ramp, fits any pick up Truck; Quantity of Lumber; 4 Cement Tiles; 100 Cedar Fence Posts.

HOUSEHOLD FURNITURE & ANTIQUES

Westinghouse Refrigerator; Westinghouse 30" Electric Stove; Findlay Universal Wood Stove, with chrome, warming closet and water reservoir, antique, in excellent condition; Maytag Dryer, apt. size, good condition; Westinghouse Deep Freezer, 24 cu. ft.; Cabinet; Shelf Table; Old Table; Side Board; Humidifier; Metal Wardrobe; 3 Old Chairs; Settee; Bedstead; Chest of Drawers; Dresser and Washstand; End Tables; Wicker Chair; 2 Swivel Chairs; Davenport; Vacuum Cleaner; Lawn Chairs; Television, black & white; Book Shelves; Assorted Dishes, some antique; Butter Churn; 2 Folding Cots; 2 Beds, metal; Sleeper Couch; Wooden Bench; Many other articles too numerous to mention.

TERMS — CASH
Prop.
DUNCAN J. MacNABB
Auctioneers
Carson Hill
821-2946
STEWART JAMES
821-2874

2-1

LIVESTOCK AUCTION
TUESDAY, SEPT. 19, 1978
1:00pm
Winchester & District Livestock Auction
Winchester, Ont.

Herd of 36 grade Holstein Dairy Cows, bred for year-round milking. (Lost his barn by fire)

Prop.
BURTON GORDON
Manotick, Ont.

2-1

Carl-Don founder dies after long illness

Carl Lloyd Simms, one of Mountain Township's most prominent businessmen, died at his home in Mountain Village, Sun., Sept. 10 following a lengthy illness.

Mr. Simms, a co-founder of Carl-Don Farm Equipment Ltd., which operates International Harvester dealerships at Mountain and Chesterville, was 48.

He was born in Mountain Jan. 7, 1930, a son of Samuel Beggs and Eva Pearl (Ellis) Simms and received his education at village schools. On July 11, 1953 he married the former Mary Donalda Hyndman in Hallville.

Mr. Simms was a member of the United Church of Canada and of the Independent Order of Odd Fellows.

He is survived by his wife, the former Mary Donalda (Donna) Hyndman; three sons, Paul, Glen and Dale; his mother, Mrs. Eva (Ellis) Simms; a brother, Ewart, Mountain; two nieces, Diane and Louise Simms, and a nephew, Larry Simms.

Rev. Don Isner conducted the funeral service from the Vice and Craig Funeral Home, Winchester, at 11am Wed., Sept. 13. Interment followed at South Gower Cemetery. Pallbearers were Donald Graham, Howard Beaudette, Charlie Kerr, Donald Erwin, Bill Allington and Carl Bryan.

CARD OF THANKS

CARD OF THANKS

We would like to express our sincere thanks for the innumerable expressions of sympathy, floral tributes, contributions and acts of kindness during our recent bereavement of a dear Husband, Dad and Poppy, Lloyd Eugene Whitteker.

Mabel, Ronald, Sylvia, Dennie, Marilyn, and families.
2-1

IN MEMORIAM

IN MEMORIAM

JOHNSTONE — In loving memory of a dear son and brother-in-law, Frank that past away Sept. 11, 1976.

We did not see you close your eyes
Or heard your last faint sigh
We only heard that you were gone
To late to say goodbye
It is only a wonderful journey
From the old world to the new
Where the Golden Gates have opened wide
To let our loved one through
The time we spent together
The happy days we knew
Are loved again so often in memory of you.

Sadly missed by Mother, Lillian & Family
2-1

IN MEMORIAM

FROATS — In fond and loving memory of a dear husband and father, Bernice W. Froats, who passed away Sept. 12, 1974.

The years are quickly passing
Though still we can't forget
For in the hearts that loved him
His memory lingers yet.

Beatrice and Family
2

Gertrude McMenomy dies Sept. 6 in 86th year

Gertrude Hazel McMenomy, Inkerman housewife, died at her home Wed., Sept. 6 in her 86th year.

Mrs. McMenomy was born in South Mountain Dec. 1, 1893, a daughter of David and Bertha (Murdock) Berry and received her education at local schools. She was married to William Robert McMenomy, who died Oct. 9, 1974. Mrs. McMenomy was a member of Inkerman United Church and a life member of Inkerman UCW.

She is survived by a son, Harold, Inkerman; a daughter, Beatrice (Mrs. Edward Jackson), Schenectady, NY; six grandchildren, Robert and Jeanette Jackson, Janice (Mrs. Ziss Haritas), Ottawa, Marlene (Mrs. Nick Slawson), Toronto, Merla, Toronto, and Robert, Ottawa; one great grandchild, Christina, and sisters Naomi (Mrs. Don Sullivan) and Violet (Mrs. Clarence Stirtan). She was predeceased by brothers, Leroy, Clifford and Clinton.

Rev. D. Isner conducted the funeral from the Vice and Craig Funeral Home, Winchester, at 2pm Fri., Sept. 8 with interment at Knight's Cemetery. Pallbearers were Gordon Simzer, Ralph Spear, David Jorgenson, William Vandemheen, Frank Salter and Erdward Whicker.

Early Detection

Cancer, as a lump in the breast, is only one of the many diseases that can affect the breat. In fact 85 percent of the lumps are not cancer. The Canadian Cancer Society urges women to check with their doctor at the earliest possible time if a lump is detected.

Lloyd E. Whitteker dies suddenly

Lloyd Eugene Whitteker, Williamsburg, died suddenly Aug. 16 in his 64th year.

He was born in Matilda township, a son of the late Arthur E. Whitteker and Martha A. Barkley. On July 16, 1938, in Ottawa, he married the former Mabel Gladys Dennison, who survives.

Also left to mourn his death are three sons, Dennis and Lyn, Williamsburg, and Ronald, Iroquois; two daughters, Sylvia (Mrs. Rae Barkley), Williamsburg, and Marilyn (Mrs. Douglas McInnis), Iroquois; 13 grandchildren Angela, Derek, Robert, Randy, Kevin, Jeffry and Jamie Whitteker; Rodney and Ricky Barkley; and Gary, Camille, Eugene and Kimberly McInnis; two sisters, Mrs. Ada Hanson, Williamsburg, and Alice (Mrs. Hubert Casselman), Chesterville, three brothers, Paul and Ross, Williamsburg and Garnet of Paris. He was predeceased by a sister, Nina. Also dear to him were his daughters-in-law, Jo-Anne, Doris and Freda Whitteker, and his sons-in-law Rae Barkley and Douglas McInnis, as well as several nieces, nephews and cousins.

During his lifetime his main activities were farming and the school bus business. He participated in various sports and enjoyed several hobbies.

He was a member of St. Peter's Lutheran Church, Williamsburg; a member of I.O.O.F. Lodge 349, and the Finlay Creek Hunt Club.

The I.O.O.F. conducted its service on the evening Aug. 17 at the Fairbairn Funeral Home, Morrisburg.

The funeral service was held at the Funeral Home at 2pm Aug. 19, conducted by Rev. John Boehmer. Bible readings were Psalm XXIII, St. Matthew 7:21 - 34 and 11: 28 - 30.

Pall bearers were Willis Barkley, Cecil Casselman, Jack K. Casselman, Edward Montgomery, John Moss and Archie Lewis. Interment was at New Union Cemetery, Williamsburg.

Calf club hold final meeting of year

CORNWALL (Special) - The July meeting of the Stormont Farm Management Club was held in the Cornwall office of the Dept. of Agriculture and Food July 27 with 12 members present.

In the absence of president Mel Massia, Morris Dusomos volunteered to fill this position while Nora Clancy filled in for the missing David Dafoe, who is our secretary.

During the business section of the meeting, it was decided

David Dafoe and Michel Mulitze would work on the fair exhibit.

Preceding the closure of the meeting, the leader asked members to think of suggestions on how this club, which has just completed its first year, could be improved next year.

For Electrical work call...
KELLY'S ELECTRIC
COMMERCIAL & RESIDENTIAL
ALTERATIONS & REPAIRS A SPECIALTY
ERIE WATER SOFTNERS
ELECTROHOME AIRCONDITIONERS
HONEYWELL SMOKE DETECTORS
Phone: 448-2013

SILO FILLING
TRACTOR, 2-ROW HARVESTER,
TRACTOR ON BLOWER — 3 WAGONS
ONLY — $35 per hour
INCLUDES DIESEL
AVAILABLE TO WORK NOW
984-2340

TERMEER'S APIARIES
HONEY
FOR SALE NOW!
UNTIL OCT. 30
(First road N.E. of Goldfield)
FINCH, ONT.
984-2890


WONDERING WHAT TO GIVE THIS CHRISTMAS?
WHY NOT A PHOTO!
• FAMILY PHOTOS
• PORTRAITS
• CHILDREN'S PHOTOS
• BABY PHOTOS
CALL EARLY FOR AN APPOINTMENT
McMAHON PHOTOS
FINCH
984-2379

COMPARE
AT THE BUTCHER SHOP
CHICKENS, 3-4 lbs., per lb. 75c
CHICKEN LEGS, lb. 99c
M.L. SMOKED COTTAGE ROLLS, lb. $1.09
MAPLE LEAF BACON, lb. pkg. $1.59
SIDES OF BEEF, lb. $1.25
CUT, WRAPPED & FROZEN
EARL'S MEATS
PHONE: 448-2324 Chesterville, Ont.

POWER CUT-OFF
POWER WILL BE DISCONNECTED IN THE VILLAGE OF CHESTERVILLE ON
FRIDAY, SEPT. 15, 1978
FROM 12 NOON TO 4PM
G. L. GRAHAM,
SECRETARY
CHESTERVILLE HYDRO

IF WE CAN'T SAVE YOU MONEY, WE DON'T DESERVE YOUR BUSINESS!
Parkway Country
Dodge CHRYSLER Dodge Trucks SALES SERVICE
VINCENT MASSEY DRIVE — 933-7411
CORNWALL


ALL UNITS PRICED TO CLEAR!
1978 MODELS
CUSTOMS • EXPLORERS • RANGERS
6 CYLINDER, 8 CYLINDER, 3 SPEED, 4 SPEED
AUTOMATIC TRANSMISSIONS
RED • GREEN • BLACK • BROWN
OVER 20 UNITS IN STOCK
MacEWEN FORD
MERCURY LINCOLN
ALEXANDRIA 525-3766
FULL SELECTION OF FORD, MERCURY & LINCOLN & FORD PICK-UPS
OPEN EVENINGS
MAXVILLE 527-2100
DIRECT LINE 347-2636
Ford

MARCHES M/M FOODMARKETS
NESCAFE 10 oz. jar $4.99
Sunlight Powdered Detergent 6 L pkg. $2.59
Our Service makes the Difference
WE RESERVE THE RIGHT TO LIMIT QUANTITIES TO AVERAGE FAMILY REQUIREMENTS.
PRICES EFFECTIVE FROM MONDAY, SEPTEMBER 11 TO SATURDAY SEPTEMBER 16, 1978 EXCEPT MEAT AND PRODUCE, FROM TUESDAY TO SATURDAY ONLY.
Four Star Sliced or Tidbit Pineapple 10 fl. oz. tin 3 for $1
Royal Assorted Varieties Instant Pudding Mixes 3 oz. pkg. 3 for $1
Heinz Cream of Tomato Soup 10 fl. oz. tin 5 for $1
Canada Grade "A" 4 lbs. & Under Fresh Frying Chickens lb. .79
Canadian Queen, Quarters Boneless Smoked Ham lb. 2.28
Back Attached Fresh Chicken Legs lb. 1.08
Back Attached Fresh Chicken Breasts lb. 1.18
Mary Miles, 1 lb. pkg. Sliced Bologna Mac & Cheese and/or Chicken Loaf 1.18
Canadian Queen 6 oz. pkg. Sliced Cooked Ham 1.19
Canadian Queen, Catchweight Pure Pork Sausage lb. 98
Mary Miles, 1 lb. pkg Skinless Wieners 1.08
Mary Miles 1 lb. pkg. Sliced Side Bacon 1.68
Kellogg's 575 g pkg. Rice Krispies Cereal 1.19
Starkist 6 1/2 fl. oz. tin Chunk Light Tuna 88
Davidson pkg. of 12 100% Whole Wheat Rolls 65
York 8 oz. pkg. Assorted Varieties Frozen Meat Pies 2/88
York 12 fl. oz. tin Fancy Kernel Corn 2/88
Sifto 1 kg. pkg. Household Table Salt 35
Weston pkg. of 12 Sugar, Cinnamon or Plain Donuts 65
Valley Farms 2 lb. bag Frozen French Fries 29
Canada 128 fl. oz. cont. White Vinegar 1.09
Floor Dump Display "Puff Dusters" ea. 1.49
Kraft 340 g pkg. Peanut Brittle 1.09
Sylvania pkg. of 2 Inside Frosted 40, 60 or 100 Watt Light Bulbs 69
Babies Only Please 2 roll pkg. White, Pink or Yellow 2 Ply Bathroom Tissue 59
Lowney pkg. of 16 Assorted Varieties Junior Candy Bars 1.69
Dr. Ballard's 25 1/2 oz. tin Assorted Varieties Champion Dog Food 2/88
Gillette card of 5 Super Stainless Blades 99
Crest 150 ml tube Plus 50% Bonus Toothpaste 1.39
Supplied and Serviced by LOEB
PLEASE SHOP EARLY FRIDAY MORNING AS THE POWER WILL BE OFF FROM 12 to 4pm
SUMMER CLEARANCE SALE
Barbecues — Complete with hood, deluxe legs, bottom tray, swing out motor and spit.
Reg. $41.95, now $30.69
Wagon Grill Barbecue — 16"x24" fire box, swing out motor and spit.
Reg. $38.95, now $28.19
Kettle Barbecue — Porcelain inside and out.
Reg. $31.95, now $24.75
Lawn Chairs, Reg. $11.49, for $8.69
FULTON BROS. LIMITED
ELECTRICAL APPLIANCES 448-2195
HOME HARDWARE 448-2345

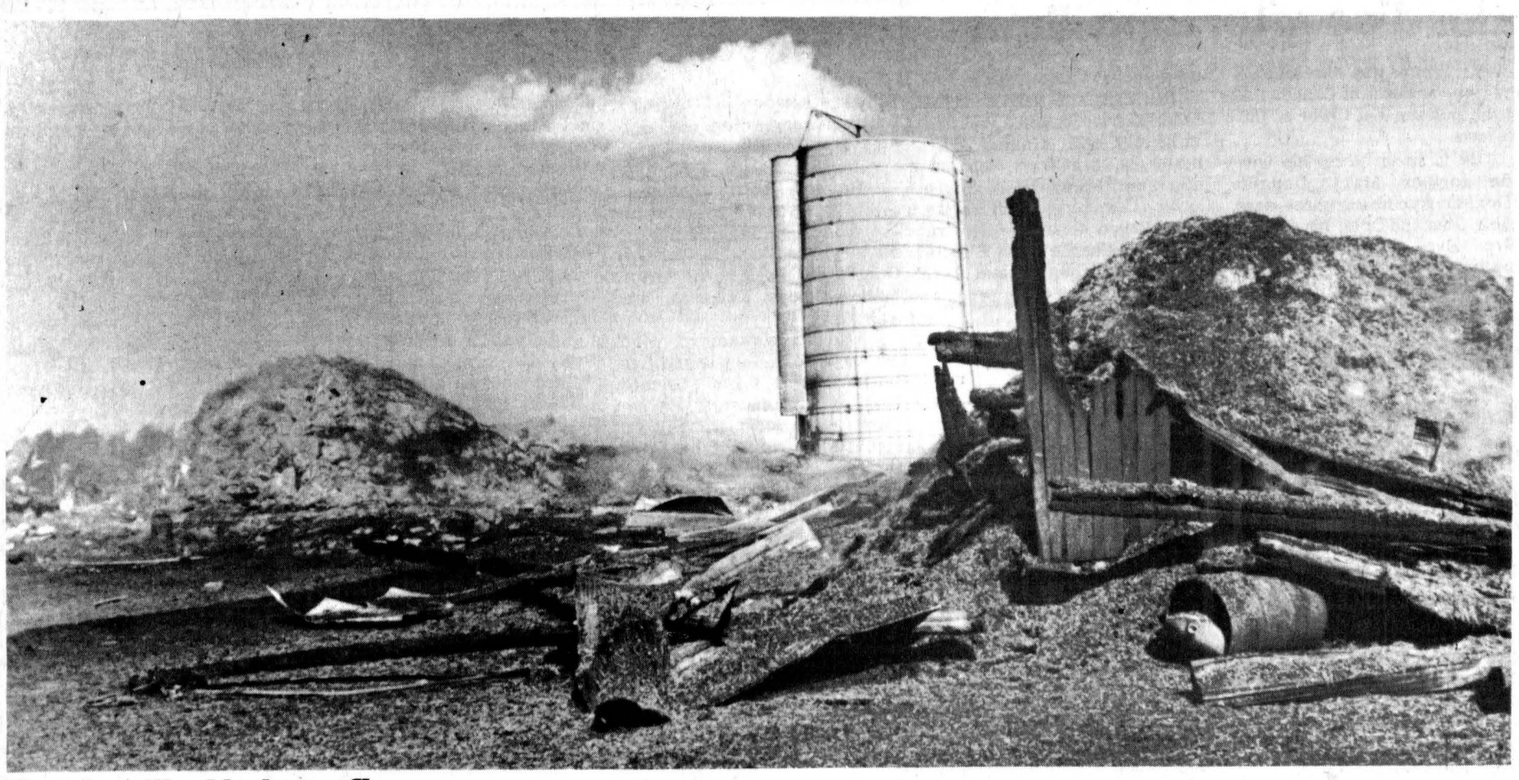

Cattle killed in barn fire

Nine head of yearling cattle were lost last Tuesday morning when fire destroyed the barn of Ron McKibbon, RR3 Chesterville. The McKibbons had just brought their cattle in for milking when smoke was noticed coming from the mow. In a few minutes the barn was engulfed in flames although most of the cattle, with the exception of the heifers, were taken out before it was destroyed. Morewood volunteers answered the call at 6:10am with 17 men and were on the scene until into the afternoon. - staff photo -

Roxborough wants roads clear

MOOSE CREEK (Staff) - As winter season approaches, Roxborough Township wants to remind residents of the new bylaw regulating road deposits on all township roads and bridges.

With this in mind council last Tuesday initiated a media campaign to make residents aware of this new bylaw.

Bylaw 802 prohibits the throwing, placing, and depositing of snow, ice, rubbish, refuse, logs or pulp on any township road or bridge. Penalty will be not less than $25 and not more than $1,000 fine by summary conviction.

The bylaw was passed to decrease traffic hazards along township roads.

In other business, two courts of revision were closed with no appeals. Extra work on the Lower Tayside number three supplementary and the Buchanan number two supplementary drains, amounting to $4,130.60 and $7,005.50 respectively, was approved.

Tile drainage loans totalling $28,500 were approved.

Tenders for asphalt were called and gravel accepted as Cornwall Gravel's bid of $13.75 per ton picked up and $16.00 delivered, got the nod.

Council authorized Frank Cowan Co. Ltd. to place insurance coverage on the change house at the Monkland rink.

OMB approves ammendment

MAPLE RIDGE (Staff) - Winchester Township has received approval from the Ontario Municipal Board to amending its bylaw on the Petit Castor Drain which runs nine miles from the Mountain Township boundary north of the Village of Winchester into Russell Township.

A letter from the OMB read to council last Tuesday approved the rise in costs for the drain from the original estimate of $695,000 to the present $927,000.

Clerk-treasurer Glenn MacGregor explained the costs rose because the contractor ran into a lot of rock during construction.

Two thirds of the cost is paid by federal Agricultural and Rural Development Association grants, and the Ontario Ministry of Agriculture and Food. The remaining amount will be borne by owners of property served by the drain.

In other business, council approved construction of a culvert across the road to provide access for a branch to the Durant-Anderson Drain.

The Cross-Summers Drain was approved.

The owners' request that a branch to the Gern Drain be abandoned was approved.

District News

WINDFALL ROAD, CORNWALL TWSP. (Special) - Berlon Losey and Kenneth Losey from Cornwall spent the weekend in Stone Cliff, Ont., where they did some fishing.

Mrs. Berlon Losey spent the weekend in Cornwall visiting her sister, Mrs. Donald Bergeron.

Mr. and Mrs. Louis Beland of Ottawa spent the weekend with Mr. and Mrs. Earl Rupert.

Mr. and Mrs. Rod McGill of Iroquois were visitors of Mr. and Mrs. E. Rupert on Saturday.

Terry Prieur arrived home on Saturday from Tillsonburg.

Wayne McGill of Dunsford, Ont., called on Mr. and Mrs. E. Rupert on Monday.

Hearing for Williamsburg's new zoning bylaw set for late fall

WILLIAMSBURG (Staff) - Williamsburg Township clerk-treasurer Keith Schell says he expects a late Fall hearing from the Ontario Municipal Board on the new zoning bylaw for the township.

The earliest date such a hearing could be expected would be near the end of October, he told The Record Monday.

Last Tuesday council appealed to the Ontario Ministry of Housing for a $4,950 grant to undertake preparation of the new bylaw.

Mr. Schell said public meetings regarding the bylaw will be held following the OMB review.

In other business, council supported the application of Warrir Bischoff and Gerry Morrell for an FM licence in Brockville.

Mr. Schell said the proposed station would beam into the local area as well as to Brockville.

Council concurred with a resolution by the Town of Trenton calling for heavier penalties for acts of vandalism, restitution for victims and urging the public to come forth as witnesses.

A CLEAN CHIMNEY
Means Energy Savings for You
REMEMBER A DIRTY CHIMNEY IS A FIRE HAZARD — WHY WAIT GIVE US A CALL NOW.....
448-2217
Harold Armstrong

9¾ % RESIDENTIAL
First Mortgages
"The Best Deal For Homeowners"
• Buying A Home • Selling A Mortgage
• Consolidating Debts • Home Improvements
• Mortgage Coming Due • Cash For Any Purpose
12% Second Mortgages
Vic Blake
443-3633 - 443-3735
596 NOTRE DAME, EMBRUN, ONTARIO
"Your Independent Mortgage Broker"

PROTECT YOUR MORTGAGE WITH A LOW COST MORTGAGE PROTECTION POLICY
JAMES R. MORAN
BARRY HOLMES
CHESTERVILLE
448-2834
448-3002
Great-West Life ASSURANCE COMPANY

PIGEON-ROY LTEE LTD
1052, BOUL. ST-LAURENT BLVD. OTTAWA
REALTOR TELEPHONE: 746-4383
MOREWOOD, ONT. — Commercial residential home completely renovated inside. Asking $77,500.
RUSSELL, ONT. — Felton Cres., vacant land for sale of approx. 3.5 acres. Excellent for new home.
RUSSELL, ONT. — Dairy Farm on paved road, 237 acres. All going concern, 120 acres tiled drained, modern machinery and buildings, 3 silos, milk quota Pool No. 1, 1003 lbs. per day, industrial milk also.
RUSSELL, ONT. — Horse and Dairy farm, built race tracks, 4 bedroom residence with attached garage, nicely decorated, large barn with 16 box stall.
MARCEL LACROIX
448-3211

Century 21
Biccum & McIntosh Real Estate Ltd.
504 Main Street, WINCHESTER
HOME OF THE WEEK



$15,000
28R — Beautiful 12'x60' mobile home with free standing fireplace, sitting on a one acre lot just off County Road 13.
$39,000
19R — 3-bedroom aluminum sided bungalow, on Howard Street in Chesterville, paved driveway, good lot.
$35,000
7L — 116 acres of land southeast of Chesterville, off the Grantley Road.
$12,500
6L — Building lot on Ormond 120'x150'. Call Harvey MacIntosh — 448-2595.
OFFICE HOURS
Monday to Friday 8 a.m. to 5 p.m.
Saturday 9 a.m. to 1 p.m.
774-2832
On Duty This Weekend
Harvey MacIntosh — 448-2595
Neil Lachance — 774-3881

REAL ESTATE
Sales • Appraisals • Mortgages

SAUVÉ
REAL ESTATE LIMITED
39 Main Street North
ALEXANDRIA (613) 525-2940
NEWINGTON — Well constructed three-bedroom home. Finished basement, two-car garage and workshop. Double lot. Must be seen. MLS
NEWINGTON — 200-acre farm. Large brick home, barn with 45 ties and five box stalls, stable cleaner. Silo with stacker and unloader. Milk house. MLS
OSNABRUCK TOWNSHIP
CONCESSION 7 — Nearly new 1,380 sq. ft. bungalow, three bedrooms, recreation room with woodstove. Price reduced. Immediate possession. MLS
CONCESSION 8 — Well laid-out family bungalow. Three bedrooms. Finished basement. Separate garage and workshop. ½-acre lot with many large trees and cedar hedge. Early possession. MLS
CONCESSION 3 — Newly renovated double. Three bedrooms in each unit. Separate driveways. Good garden area. Beautiful view of Lake St. Lawrence. Immediate possession. MLS
ROXBOROUGH TOWNSHIP
NORTH OF AVONMORE — On County Road 15. Beautifully renovated 1½-storey home, ½-acre lot surrounded by mature maples. Early possession. MLS
FINCH VILLAGE
Large well cared for three-bedroom older home. Central location. Large lot. Early possession. MLS
Wallace Morris
FINCH — 984-2227

JOHN A. ALLISON
REAL ESTATE BROKER
MORRISBURG, ONT. PHONE 543-2044
RESIDENCE - 543-2989
HOBBY FARM, WILLIAMSBURG — 90 acres with three ponds, 60 acres arable, 16 good bush, and 20 rough bush. This home is very well maintained and has family kitchen, livingroom, dining room and den as well as four or five bedrooms, and bath. Call now $56,800
MOREWOOD — Two storey frame home on large lot. Kitchen, living room, diningroom and three bedrooms, as well as three piece bath. Many extras include above ground pool, and fireplace. $28,500.
LUNENBURG — Three acres with three barns and henhouse. Home has large kitchen with plenty of cupboards, sunporch, large dining room, livingroom, and four bedrooms and full bath. Call now $31,500
WILLIAMSBURG — Home and building. Concrete building 29x44 has front and side entrances, completely insulated and a 10x11 office. Home is three bedrooms, large kitchen and dining area. Living room and three piece bath. This home is in good condition, with panelling and wallpaper. $35,000.
CHESTERVILLE — Two storey frame home with four bedrooms, livingroom, large kitchen and dining room, summer kitchen and full bath. Call now this home is on 20 acres. $36,000.
WINCHESTER — 3 bedroom brick bungalow. Spacious living and dining room. Eat-in kitchen with cabinet island. Panelled basement. Fireplace with heatalator. $48,000.
MORRISBURG — For Rent - 4-bedroom house heat included. $325.00
AULT ISLAND — For Rent - Bungalow furnished, $275.
LEON MARCELLUS
CHESTERVILLE • 448-2444

IRENE ALGUIRE
REAL ESTATE
904 Tollgate Rd.
CORNWALL
MORRISBURG VILLAGE — 3-bedroom bungalow, new kitchen cabinets, central air conditioning, in-ground pool, well landscaped, fenced back yard. Priced at $49,900
RR1 MORRISBURG — At Upper Canada Road, 3-bedroom 2-storey. Lot 100x300, aluminum siding. Price $18,000.
LUNENBURG VILLAGE — Large older home, on 3½ acres. Idea for a market garden or garden centre. Approximately 200 ft., frontage on street. Priced $46,900.
AVONMORE — Hwy. 43, country estate on large well landscaped property, with income cottage as well $79,000. The price has to be right, must be seen.
RR1 FINCH — 190 acre farm, very good buildings, on a main pved road, complete with machinery, 120 acres workable land, balance pasture and bush. $145,000.
SALES STAFF
Jane Moss — 534-2575
Marion Greenslade — 534-2671
Jim Kirkey — 932-6812
Mary Price — 534-2391
Keith Acres — 537-2105
Orv Brownell "Broker" — 932-7061
933-5154
or 933-2020



Two-year old Jason stands in front of the hole which adjoins his parents' property. His mother, Cathy Allinotte, is concerned Jason may fall into the hole and drown when spring runnoff fills it up with water.

- levytsky photo -

Mother concerned child might drown

INGLESIDE (Staff) - Cathy Allinotte, 86 St. Lawrence Drive, is concerned she may one day find her two-year-old son Jason floating dead in 1500-square, four-foot deep hole which adjoins her property.

Spring runoff floods the hole and she is worried Jason might fall in because there is no protective fence around it.

Dug two years ago by her contractor, Dries Slykhuis, Lunenburg, to provide fill around her house, the hole is now littered with garbage and overgrown with weeds.

"It's definitely a safety hazard," she told The Record Thursday. "In springtime it's filled with water - enough for a two-year-old to drown in. Children skate on it in winter."

The hole, which lies six feet away from her house, has her neighbors worried as well, because they too have small children - another two-year-old next door, a three-year-old across the street and three five-year-olds in the immediate vicinity.

She said the hole is not only a safety hazard, it's a health one as well because the garbage attracts flies and mosquitoes.

Mrs. Allinotte said she hadn't called Mr. Slykhuis, because she didn't think it would do any good.

"We've been in our house just about two years, that's when they first dug the hole. We understood at that time a house would be built, but never dreamt it would take two years.

"I don't want to wait around until next spring then come to him because one of our children has drowned".

Mrs. Allinotte declined to specify what her past experiences with Mr. Slykhuis were because her lawyer has just completed negotiations with him on that matter.

Mr. Slykhuis didn't see what all the fuss was about.

"Oh for goodness' sake, it's only two-feet deep. There's no safety hazard there," he told The Record Thursday.

Neither did he see any need for any protective measures.

"A fence? No. I intend to build a home there. Why should I put up a fence?"

Wednesday, Mrs. Allinotte, along with husband, Lloyd, and three neighbors approached Osnabruck Township council to seek action.

Reeve Edwin Waldroff expressed sympathy but said he couldn't commit council to any action until he has had a chance to check with the municipality's lawyer, Stan Fennell, in Cornwall.

Councillor George Hehir said, "I think we can make him put a fence around it."

"If we receive a complaint from citizens in writing we could do something about it," said Councillor Oscar Ouderkirk.

"You'll have a letter next meeting," replied Mr. Allinotte.

District News

COLQUHOUN (Special) - Mrs. Merton O'Shaughnessy returned home having spent some time with Mr. and Mrs. Winston Marrs, St. Thomas.

Mrs. Edna Robinson, Chesterville, spent the holdiay weekend with Mr. and Mrs. Clarence Countryman and John.

Mr. and Mrs. Harold McIntosh, Elma, visited Mr. and Mrs. Donald Kyle.

Mrs. Leda Kemmet and Miss Clara Beer, Rochester, NY, spent a week with Mr. and Mrs. Lloyd Gallinger.

Mrs. Alice Blondeau Barlington, returned home on Sunday after having spent time with Mr. and Mrs. Wayne Collins.

Miss Beer and Mrs. Kemmet and Mrs. L. Gallinger visited Miss Arla Warner, Ottawa, on Monday.

Building permit crackdown urged

(Staff) - Village works supervisor Richard Sharkey wants a crackdown on building permit violations in Chesterville before "the situation gets out of hand".

Mr. Sharkey, in charge of seeing permits are purchased and the village's building code is adhered to, told council last Tuesday night too many Chesterville residents are going ahead with construction on their properties without applying for building permits.

"I checked around town just before the meeting and found work going on without permits at six or seven properties," he told council.

Building permits are supposed to be purchased for structural alteration work in excess of $100. However, Mr. Sharkey said he is not interested in minor repairs to homes, but wants to have a more effective way of controlling work done on rental properties.

In order for a building permit to be approved, the work must be carried out in accordance with the village's building code. Application for a permit gives the building inspector the power to see that this is carried out.

He also pointed out that the building permit system ensures that new buildings or extension to existing structures do not cross or infringe on property lines.

Mr. Sharkey said it is unfair for some persons to purchase permits while others ignore them. The situation could lead to accusations of favoritism and throw the whole system into confusion.

"Either enforce them or let them go," he told council.

Council agreed with Mr. Sharkey's arguments and said it would toughen the penalties for non-compliance with the building code.

Prior to Mr. Sharkey's presentation, council had refused a building permit for contractor Peter VanKessel, who had asked to be exempted from the set-back regulation for a house he is building of John St.

Mr. VanKessel asked that the minimum 25-foot setback be waived in this case to allow him to build an attached garage closer to the street.

Council said it had no objection to the proposal, but asked that he first get permission from the committee of adjustment.

Councillors commented that if they gave Mr. VanKessel permission to infringe on the setback, they would be deluged with similar requests. The VanKessel situation involves a minor variance and council told the contractor the committee had been set up to deal specifically with cases like this.

"Could deter development"

Ingleside sewer levy bid blasted

OSNABRUCK CENTRE (Staff) - The proposed $3,000 sewer enlargement levy, tentatively charged to each new lot in Ingleside, came under sharp attack from a property owner last Wednesday who said this measure would deter future development in Ingleside.

Reg Kirkie, Cornwall owner of an unserviced lot in Ingleside, said the proposal was unfair to developers because of the prohibitive costs. He said the sum should be spread among all ratepayers.

Billing for the water treatment plant expansion has been charged to all ratepayers at the basic rate of $250 per home. An appeal instigated by Ingleside ratepayers for review of the billing method is now before the Ontario Municipal Board.

While this review is pending, council has proposed a major overhaul of the sewage system, preliminary estimates of which run at $385,000.

Although no formal payment plan is yet approved, the one proposal offered calls for a $3,000 charge to owners of new lots in Ingleside.

"You guys are going on the full pendulum swing," said Mr. Kirkie. "Now you're going to sucker the developer."

"The rumor is that the developer is going to get nailed."

A Ministry of the Environment study has found the capacity of the present sewer system could serve only 48 more homes.

Mr. Kirkie suggested council doesn't want more development because of the problems growth would create.

Councillor Rick Waldroff explained new lots were charged because the principal beneficiaries of expansion would be developers.

"For the people who live here already, a very small amount of expansion would be enough for them, but a large upgrading would benefit developers."

This exchange occurred when Mr. Kirkie, who says he has been trying to get a plan for a new development formalized with council for the past five years, requested information on the sewer project.

Reeve Edwin Waldroff replied council couldn't give any answers until the full details of the sewer expansion were known.

"We'll do it after the (November) election boys," countered Mr. Kirkie. "I want to know if I am going to be included in the sewage plan or not."

Service Council aims at children's needs

CORNWALL (Staff) - A recently-formed community services organization is endeavoring to improve services for children with special needs in the Tri-County region.

Termed the Children's Services Council, the organization has been selected from representatives from the public, Cornwall City and United Counties' Councils and children's service agencies.

The first project concerns the development of a brief dealing with the needs of francophone children in the area. As the Ministry of Community and Social Services recently announced a $700,000 grant to provide these services for Eastern Ontario, the Children's Services Council hopes to bring attention to some of the local concerns.

In a release issued to the press, the council notes its second role is to reply to the Consultation papers periodically published by the Children's Services Division of the Ministry.

Since a government brief pending completion recommends administration of children's services by local committees, the council states this could result in local government officials becoming very closely involved in the allocation of funds for children's services.

Membership in the council is open to all interested persons or groups in the three United Counties. If interested, readers are invited to contact Dr. Geoff Langford, Chairman of the Executive Committee for the Children's Services Council, Cornwall General Hospital.

LANDSCAPING
FOR ALL YOUR LANDSCAPING NEEDS CALL
Mesman's Landscaping
R.R. 2, Williamsburg
448-3477
Free Estimates

GIANT BARN AND HOUSE SALE
OVERSTOCKED WITH ANTIQUES
USED FURNITURE, DISHES, SLIVER AND COLLECTIBLES
NO REASONABLE OFFER REFUSED
OVER 10,000 ITEMS TO CHOOSE FROM
BY CHANCE — 135 Dibble St. E. PRESCOTT, ONT.
OR PHONE — 613-925-3853 FOR APPOINTMENT

GUARANTEED INVESTMENT CERTIFICATES
9 5/8%
on 5 year annual interest
Rates subject to change
STANDARD TRUST
130 Albert St. Suite 1003, Ottawa, Ontario. Telephone 238-6416
Offices in: Brampton • Chatham • Hamilton • Markham • Ottawa • Picton • Toronto • Walkerton • Woodstock
Member Canada Deposit Insurance Corporation

DON'T FORGET
NOTICE
TO THE RESIDENTS AND APPICANTS OF THE CORNWALL AND AREA HOUSING AUTHORITY
THE OFFICES WILL BE
MOVING
EFFECTIVE
WED., SEPT. 13
FROM 15 FOURTH STREET EAST CORNWALL
TO
113 AMELIA STREET CORNWALL
THERE WILL BE NO DISRUPTION OF SERVICES DURING THE RELOCATION.

MARION'S BEAUTY SALON
WILLIAMSBURG
MOVING TO NEW LOCATION
APPOINTMENTS AVAILABLE
SEPT. 26
487 CALEB ST. WINCHESTER
HOURS:
TUES. to SAT. — 9am - 5pm
THURS. EVENINGS — 7pm - 9pm
774-2175 or 774-3316
PROP.: MARION FAWCETT

Old Time savings
Red & White Owner Operated

bathroom tissue Delsey 2 roll pkg. .55
Carnation bonus pack coffee-mate 18 oz. jar 1.19
assorted Lipton cup-a-soup pkg. of 4 .49
McConnell's tea bags value pack, pkg. of 100 1.99 without coupon .99 offer expires Sat. Sept. 16, 1978
with pectin and colour raspberry or strawberry Mrs. Luke's jam 24 fl. oz. jar .89
Bright's vegetable cocktail 48 fl. oz. tin .69
Betty Crocker hamburger helper 5.3 oz. to 8.5 oz. pkg. .69
assorted Del Monte pudding cups 4 x 5 oz. tins .99
Libby's beans 3 for 8 fl. oz. tin .89
Duncan Hines - moist & easy cake mix 13.5 oz. pkg. .79
cut from Canada grade A beef chuck short rib roasts or blade roast lb. 1.18
cut from Canada grade A beef boneless blade roasts lb. 1.48
cut from Canada grade A beef arm shoulder steaks lb. 1.48
Burns Pride of Canada cooked ham 6 oz. pkg. 1.18
tender and tasty boneless stewing beef lb. 1.58
Maple Leaf rindless bacon 16 oz. pkg. 1.68
Schneiders sauerkraut 500 gram pouch .48
Maple Leaf sweet pickled cottage rolls lb. 1.48
Burns small link beef and pork sausage lb. 1.18
Maple Leaf boneless cryovac dinner pork shoulder lb. 2.08
Canada Packers - ranch style bologna lb. .88
ideal for meat loaf or burger medium ground beef lb. 1.48
Neilson assorted candy bars 4 bar pack .69
all purpose Robin Hood flour 2.5 kg bag 1.09
Glad garbage bags pkg. of 20 1.99
facial tissue Kleenex pkg. of 200 .59
Kellogg's frozen mini-deluxe pizza 4 x 4 oz. pkg. 1.59
fine grind filter Melitta coffee 1 lb. tin 3.99
elbow macaroni or Catelli spaghetti 2 500 gram pkg .89
assorted Dad's cookies 16 oz pkg .99
Carnation instant breakfast pkg. of 6 1.29
Heinz in tomato sauce spaghetti 28 fl oz. tin .65
Quaker matt or regular muffet cereal 500 gram pkg .79
Connors kippered snacks 2 3 1/4 oz. tin .69
banded giant Hershey bars pkg. of 3 1.49
refill size Windex 32 fl. oz. cont .89
Boutique kleenex towels 2 roll pkg. 1.09
ONTARIO NO. 1 SMALL COOKING ONIONS 10 lb. bag $1.29
US FANCY BARTLETT PEARS 59¢ lb.
LOCAL GROWN GREEN CABBAGE each 25¢
all purpose cleaner Spic & Span 2 litre box 2.59
fabric softener Cling Free sheets pkg. of 36 1.69
twin pack Comet cleanser 2 x 22 oz. cont .99
liquid Mir detergent 2 x 750 ml cont 1.19
Johnson & Johnson baby shampoo 225 ml cont 1.49
Johnson & Johnson baby powder 9 oz cont 1.29
menthol spray or nasal mist (15 cc) or tablets (24's) Dristan each 1.39
feminine maxi-pads New Freedom pkg. of 12 .99
Blue Water frozen in batter cod or haddock 12 oz pkg 1.39
frozen concentrated unsweetened Minute Maid orange juice 12 1/2 fl. oz. tin .99
Values effective until closing Saturday September 16, 1978. We reserve the right to limit quantities. Supplied and Serviced by National Grocers Co. Ltd.
FINCH RED & WHITE
OWNED & OPERATED BY JEANNINE & ELBURN DUFFY
FINCH • 984-2268

EASTERN ONTARIO HEALTH UNIT

IMMUNIZATION CLINICS AND CHILD HEALTH CONFERENCES SCHEDULES

TOWN	DAY OF EACH MONTH	PLACE	HOURS
Cornwall (Central)	EVERY WEDNESDAY	Justice Building 340 Pitt St., 2nd Floor	2:00 - 4:00 p.m.
Winchester	1ST TUESDAY	Presbyterian Church Hall	10:30 - 11:30 a.m.
Chesterville	1ST TUESDAY	Town Clerk's Office	1:30 - 2:30 p.m.
Iroquois	1st WEDNESDAY	Civic Centre	10:30 - 11:30 a.m.
Alexandria	4TH THURSDAY	Health Unit Office in Glengarry Memorial Hospital	1:30 - 2:30 p.m.

(N.B. MOTHERS, CLIP ME AND USE ME AS A REFERENCE)



Gail and Edsel Byers on new John Deere tractor

First John Deere dealership in Dundas County opens Friday

(Staff) - Dundas County's first John Deere dealership will go into official operation Friday morning when Edsel Byers Farm Equipment Ltd. opens the doors of its new 12,200 sq. ft. building on highway 43 west of Chesterville.

Although the complete line of John Deere tractors, harvesting and snow machines will form the staple of their business, Mr. and Mrs. Byers will retain - and expand - their present lines of Jamesway silo unloaders, Berg barn cleaners, Jutras underground manure systems and Uebler automatic feeding equipment.

It's only been three years since Edsel and Gail Byers built their first modern building, on the Rae Road, but this spring they decided their business had outgrown its surroundings and on March 25, construction of the new building was begun. The firm's former home will be retained as a warehouse.

The move to the new building - situated almost dead centre between the area's only other John Deere dealerships, in Richmond and Maxville - necessitated the hiring of two new staff members to bring to total of nine. Edsel says two more will be hired once things get rolling in their new location.

Edsel will continue to handle sales and will be assisted in that department by wife Gail, who will aslo handle the switchboard. Bill Hoekesma will continue as parts manager and Roy Sherrer will continue as service manager.

Mark Hutchinson is the firm's new mechanic and the set-up and installation crew will consist of Ronnie Munroe, Roy Sauve and Roger Sherrer. Joan Carriere continues as bookkeeper.

Edsel designed and contracted the new Star Steel building himself.

There are 9,600 sq. ft. of the ground floor, half of which is taken up with the garage and service area, and in the front of the building there is a display area, large parts department, two sales offices, tool room, managers' offices and customer lounge.

Upstairs on the mezzanine level is space for large parts, an 18x40 conference room, three accounting offices and staff lunchroom. The building features 2x4 on-edge cedar ceilings, a memorial to Edsel's father, who used that trademark in the barns he built across Eastern Ontario.

Edsel was born and raised on a dairy farm and worked in his father's business, Byers Construction, part-time in high school and full-time after graduation. In 1969 he started a new business selling Jamesway Farm Equipment and the next year, and again in 1975, he was named Eastern Ontario's top Jamesway salesman. In 1971, 1972, 1976 and 1977 he was the company's top salesman in Canada.

In 1973 he took a course in sealed, glass-lined storage silos and that year began selling Feedstor Silos. In 1974 he sold the first underground manure evaculators in Eastern Ontario.

For the grand opening, Friday, the new facility will be open from 10am to midnight with a ribbon-cutting ceremony at 2pm.

Sandwiches, coffee and doughnuts will be available all day and entertainment will be provided throughout the day by Fawcett's Organs, Winchester. As well, there will be continuous screening of films on North American farming in the conference room.

Equipment displays will consist of a Jamesway silo unloader mounted in a Hallman silo, the late Uebler automatic feed mixer - which will weigh feed in, mix it, and weigh it out again for each animal - and of course, a complete line of John Deere equipment.

Delaney Bus Lines bid for licence

AVONMORE (Staff) - Delaney Bus Lines here will have to wait another month to find out whether its application for a charter bus is accepted by the Ontario Highway Transport Board in Ottawa.

Delaney is proposing a charter bus service open to all residents who wish to rent a vehicle for excursions. The service would serve residents of Winchester, Williamsburg, Finch, Roxborough and Osnabruck Townships and the Villages of Chesterville, Winchester, Finch and Morrisburg.

"The hearing itself went well," Mike Delaney, owner of the operation told The Record Tuesday, "but they reserved judgement which is not unusual when there is opposition."

The opposition came from Desjardins Bus Service in Martintown, which serves Cornwall Township.

Mr. Delaney said he hopes to start with one bus at first and see what the response is following.

During the past week Mr. Delaney approached all the local councils in the affected municipalities to appeal for their support. The councils sent one representative each to Ottawa to support Mr. Delaney as this was necessary for approval.

Chesterville's representative was reeve Jim Brannen, who operates a bus line himself. Mr. Brannen stressed at last Tuesday's meeting of Chesterville council he had no objections to Mr. Delaney's proposal.

Mr. Delaney told council he planned to buy a second-hand coach, like the ones used by Voyageur, so he would be able to take groups on longer excursions. Included in his plans are trips to Quebec.

Mr. Delaney expressed thanks to all the municipal representatives who assisted him in presenting his case. He said both his lawyer and the judge commented the case was very well prepared.

Council claims no culvert culpability

MAPLE RIDGE (Staff) - How do culverts disappear? Tony Scafiddi, Ottawa, would like to know.

When he checked his concrete pouring establishment on highway 43 here, near Edsel Byers Farm Equipment, the culvert in front of his entrance was gone.

After checking with the local police, Mr. Scaffiddi decided to approach Winchester Township Council.

"I don't say you took it, I don't say anybody took it - but it disappeared," he told Council last Tuesday.

Council had some trouble figuring out exactly what Mr. Scafiddi wanted.

"We can't help you if someone stole it," said reeve Delbert Link. "The Township is not going to put one in."

Mr. Link told Mr. Scafiddi the best council could do is to recommend to the road superintendent to look into the matter and see what he could find out.

Seniors to tour Gatineau

LUNENBURG (Special) - Lunenburg Happy Seniors assembled in the Christian Education Hall for their meeting Thurs., Sept. 7. Nearly 40 members were present.

Definite plans were finalized regarding the Autumn tour to the Gatineau Thurs., Sept. 28.

Members will be picked up at 9am at Lunenburg, proceeding to Dixon and Newington shortly to load.

An invitation to Morewood Senior Citizens to visit Lunenburg Seniors on Fri., Oct. 27, is being extended.

A sing song with Mrs. N. Cleary at the piano was enjoyed by all.

Correspondence was read by Lydia Pettit and dealt with.

Singing of "The Queen" closed the meeting after which games were played, and refreshments were served.

DIETRICH
BROS. Construction Ltd.
P.O. BOX 570, WINCHESTER, ONTARIO
HYDRAULIC EXCAVATOR • DRAGLINES
DOZERS, LARGE & SMALL
TRACTOR BACKHOE • DUMP TRUCKS
OFFICE: SHOP, HIGHWAY #31 774-3800
Mike Dietrich (Res.) Highway #31 774-3649
Larry Dietrich (Res.) Winchester, Ont. 774-3614

Domestic
Import
Antique
PARTS & SERVICE
BEAUPRE AUTOMOTIVE SERVICE DAY & NIGHT
Cars & Trucks
OPEN UNTIL MIDNIGHT 7 DAYS A WEEK
OUVERTE JUSQU'A MINUIT SEPT JOURS PAR SEMAINE
DIAL 232-9684
577 GLADSTONE AVENUE
OTTAWA, ONTARIO K1R 5P2

MONAST'S
HAULAGE & EQUIPMENT RENTALS
TRUCKING • BACKHOE
DOZER • TRACK LOADER
PIT-RUN GRAVEL • FILL
SAND • TOPSOIL
EXCAVATING
MONAST'S
CHESTERVILLE
448-2856
OR 448-2168

MacGILLIVARY'S Outfitters
315 Clark Ave.,
CORNWALL, ONT.
933-4867
BAGPIPES
HIGHLAND SUPPLIES
TARTAN BY THE YARD
ANYTHING SCOTTISH WE HAVE IT

THERE ARE A LOTTA USED CARS ON OUR LOT
CLEAR OUT PRICED
1976 American Motors Hornet, 6 cyl. aut., like new.
1976 Datsun B210. One owner.
1975 Datsun B210. One owner
1975 Pontiac Ventura, 2 dr., low mileage. One owner
1973 Datsun B110, Hatch Back. A-1 Condition.
1973 Chev. Van.
1975 Chev. ½ ton. One owner.
1973 Fiat, as is.
DATSUN
BOGART MOTOR SALES LIMITED
CHESTERVILLE
448-2488

McCLOSKEY HOTEL
CHESTERVILLE
BACK BY POPULAR DEMAND
EVERY FRIDAY AND SATURDAY NIGHT
THE NEW AIRE COUNTRY MUSIC
WAVE OWENS, MARTIN AND TOM

S & S UPHOLSTERING
FREE ESTIMATES
ALL TYPES OF FURNITURE
FREE PICK-UP AND DELIVERY
CALL
933-4696
OR
932-4592

CELERY .49¢ EACH
MARLBORO TOILET TISSUE 4 ROLLS 69¢
CARROTS 69¢ 5 LB. BAG
McINTOSH APPLES $1.29 5 LB. BAG
CAMPBELL CHICKEN NOODLE SOUP 10 OZ. TINS 4 FOR 88¢
BUDDAH EGG ROLLS 12 PER PKG. $1.99
BURNS WEINERS $1.09 1 LB. PKG.
GRADE "A" ROASTING CHICKENS .79¢ LB.
SIDES OF BEEF GRADE "A" CUT AND WRAPPED $1.19 LB. 220 - 250 LB. AVERAGE
POTATOES $2.75 50 LB. BAG
SOFT DRINKS CASE OF 24 CANS $5.69
MIKE DEAN BUTCHER
"A MOST COMPLETE GROCERY STORE"
CHESTERVILLE • 448-2822

BRIGGS & STRATTON
SMALL ENGINE PARTS
WISCONSIN MTD • BOLENS
Dealers & Garages Check Our Prices Before You Buy!
POWER PRODUCTS LAUSON TECUMSEH PEERLESS
WHY WAIT FOR THAT PART WHEN WE MAY HAVE IT IN STOCK
STEWART ELECTRIC
OSNABRUCK CENTRE
537-2101

ATTENTION FARMERS
WE PICK UP YOUR DEAD, SICK AND DISABLED COWS AND HORSES
PROMPT SERVICE
CALL COLLECT
HERB LOUCKS
WINCHESTER
774-6916 or
MACHABEE ANIMAL FOODS LTD.
ST. ALBERT
(613) 987-2818

PROFESSIONAL DIRECTORY

LICENSED AUTIONEER
I solicit your attention:
I can give you a Complete Business-Like Sale Management Service. Costs no more.
R. HAROLD BROWN
Cornwall, R.R. 2
Phone 932-7925 Area Code 613
March 78

FRED S. COONS INSURANCE AGENCY LTD.
Fire, Auto, Casualty and Life Insurance
Chesterville 448-2398
Nov. 1978

DOUGLAS W. MILLS
CARTERED ACCOUNTANT
219 AUGUSTUS ST.
CORNWALL, ONTARIO
932-8595
Mar. 79

JAMES R. MORAN
Life Assurance, Disability Income
Registered Retirement Plans
Family Plans
GREAT WEST LIFE CO.
College St. Chesterville, Ont.
Phone: 448-2834
Sept. 1978

BICCUM AND McINTOSH LTD.
FOR COMPLETE INSURANCE SERVICE
Fire—Casualty—Life
Phone Collect
Chesterville
Phone 448-2854
Oct. 1978

HAROLD D. POAPST
Insurance and Real Estate Broker
Representative
GRENVILLE INSURANCE CO.
Automobile, Fire, Casualty, etc.
Phone Us Collect
Ph. 774-2602 WINCHESTER
Aug. 1978

CLEMENT INSURANCE AGENCY
Since 1893
GENERAL INSURANCE
Our knowledge and experience in Insurance enables us to give you first class, prompt, efficient service.
JOHN CLEMENT
Chesterville Ph. 448-2598
Dec. 1978

KINNKAID AND LONEY MONUMENTS
Smiths Falls, Ontario
Monuments erected anywhere in Eastern Ontario
Smiths Falls Morrisburg
283-3480 543-3184
Chesterville Area—
GERALD HOLMES
Evenings — 774-3544
Authorized Dealer for
ROCK OF AGES MEMORIALS
Sept. 1978

WARD & BERGEVIN
G.H. WARD & PARTNERS
Comptables Agréés
Chartered Accountants
CASSELMAN, ONTARIO — K0A 1M0
TELEPHONE 764-5553
EMBRUN, ONTARIO — K0A 1WO
TELEPHONE 443-5201
Feb. 1979

THE NEWINGTON WESLEYAN CHURCH
Rev. G.W. Orr
346-5422
10:00am - Christian Education
11:00am - Family Worship
7:30pm - Evening Fellowship
Location To Be Announced
SUNDAY, SEPT. 17, 1978
Dec. 78

Sunday Services
Let us Worship Together

PRESBYTERIAN CHURCH
Chesterville - Morewood
Rev. Fred J. Reed
Minister
SUNDAY, SEPT. 17, 1978
St. Andrews — 9:45am
Sunday School — 10:45am
Morewood — 11:15am
Sunday School — 11:15am
Dec. 77

CHRISTIAN REFORMED CHURCH
WILLIAMSBURG
Rev. L.T. Schalkwyk, B.A., B.D.
SUNDAY, SEPT. 17, 1978
Morning Service — 9:30am
Afternoon Service — 2:30pm
All who read this are invited to worship the Lord with us.
May 79

UNITED CHURCHES
Chesterville - Morewood
Rev. L. Mac D. Ferguson
SUNDAY, SEPT. 17, 1978
MOREWOOD
Morning Worship — 9:30am
Sunday School
CHESTERVILLE
Morning Worship — 11am
Sunday School
EVERYBODY WELCOME
Dec. 78

PRESBYTERIAN CHURCH
DUNBAR
SUNDAY, SEPT. 17, 1978
9:30am — Service
The Rev. W. Lloyd MacLellan, D.A.B.D.D.D. Minister
Apr. 79

HOLY TRINITY ANGLICAN CHURCH
Rev. J.D.A. Dobson
774-2236
Evening Prayer
7:30pm

Sunday Service - 11:30am
Holy Communion
9am
SUNDAY, SEPT. 17, 1978

CHESTERVILLE CHRISTIAN FELLOWSHIP
Albert St., Chesterville
Pastor DANNY LARONDE
SUNDAY, SEPT. 17, 1978
Sunday School — 10am
Morning Worship — 11am
Midweek Service, Wed., 7:30pm
(starts September)
ALL WELCOME
May 79

ST. MARY'S CATHOLIC CHURCH
CHESTERVILLE, ONT.
SUNDAY, SEPT. 17, 1978
Holy Mass:
8:00pm — Saturday
9:00am and 11am Sunday
9:00am — Weekdays
Rev. J. Appelman, Pastor
Sept. 78

CONGRATULATIONS

on your . . .

GRAND OPENING

FRIDAY, SEPTEMBER 15

10AM-12 MIDNIGHT

SEE DISPLAYS OF . . .

- JOHN DEERE AGRICULTURAL EQUIPMENT AND CONSUMER PRODUCTS
- COMPLETE JAMESWAY, BERG, UEBLER & JUTRAS EQUIPMENT
- FEATURE FILMS ON NORTH AMERICAN FARMS IN THE CONFERENCE ROOM
- THE JOHN DEERE CARAVAN FEATURING A 3130 TRACTOR CUTAWAY

EVERYONE WELCOME!
REFRESHMENTS AVAILABLE
(NOON TO MIDNIGHT)

Congratulations

Edsel Byers Farm Equipment Inc.
Winchester

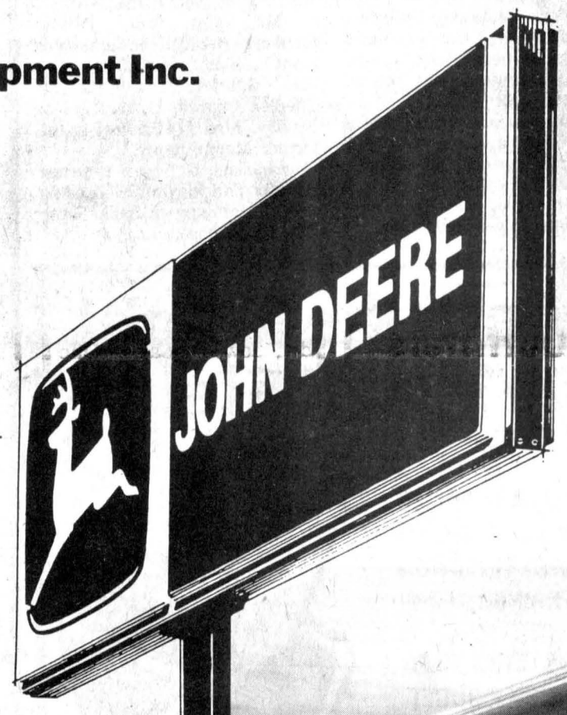

John Deere Limited is pleased to announce that there's a new John Deere dealer in Winchester.

EDSEL BYERS FARM EQUIPMENT INC., operating out of a large new dealership facility in Winchester, has the capacity to offer the full line of John Deere Agricultural and Consumer Products, and provide area residents with the kind of service they have come to expect.

Visit them during their Grand Opening on September 15th...or stop by soon and see what this can mean to you.

MUSIC BY FAWCETT'S ORGANS ALL DAY!

JOHN DEERE

—Nothing runs like a Deere!

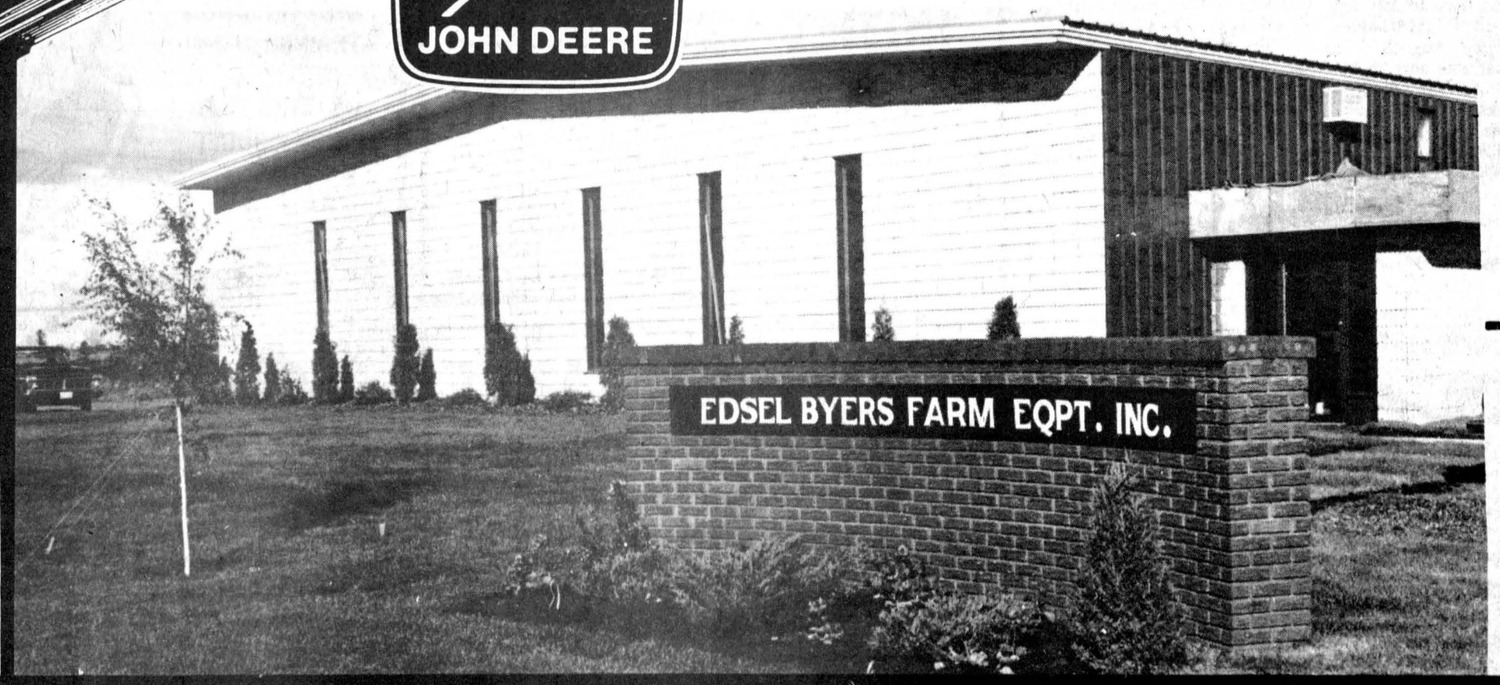

JOHN DEERE

The Long Green Line™. Leadership in product and service . . . today and tomorrow.

Edsel Byers Farm Equipment Inc.

A Complete Building Service



Canada's high quality building, Pre-engineered to precise standards.

Unlimited building sizes and a choice of 10 factory-applied guaranteed colors. Let us prove how our insulated wall system results in substantially lower heating and cooling costs. Investigate our superior styling, economy, turnkey construction and financing. Accurate price estimates are yours for the asking.

COMMERCIAL • INDUSTRIAL • AGRICULTURE BUILDINGS AVAILABLE

Star Steel is pleased to have been a part of the realization of Edsel Byers Farm Equipment Inc., by supplying the steel building.

We wish him good fortune in the future.

STEEL-SPAN BUILDING SYSTEMS

STAR STEEL LTD.
3500 Dufferin St.
Downesview, Ont.
416-638-7140

DISTRICT OFFICE
217 B Craig Henry Dr.
Ottawa 613-563-4280
John D. Chamberlain

COMPLIMENTS OF

TOP VALU GASMARTS

(A DIVISION OF M. LOEB LTD.)

COMPLIMENTS OF

SMITH & McMAHON
EQUIPMENT RENTALS
SAND • GRAVEL • FILL • STONE
448-3165 — 984-2379

COMPLIMENTS OF
STORMONT
STATIONERS LIMITED
222 PITT ST.
Cornwall — 932-3560

POLLOCK'S PLACE
FLOORING & FURNISHINGS
DICKINSON DRIVE
537-2192
INGLESIDE

COMPLIMENTS OF
WINCHESTER MARBLE PRODUCTS LTD.
Specializing in custom production of cultured marble
WINCHESTER — 774-2170

SULLIVAN BROS.
Class I Licence
Septic Tank Installation, Weeping Beds, Crushed Stone. Pit Run Gravel, Dozers, Trucks, Backhoe
—PHONE FOR PRICES—
Chesterville 448-2332

LOCATED ON HIGHWAY 43
ONE MILE EAST OF WINCHESTER
FOUR MILES WEST OF CHESTERVILLE
774-3340
774-3917
774-2737

Inside Ingleside

by jean jeacle

Bearing in mind that "time goes quickly when you are having fun", many Inglesiders these days are actively preparing to do battle with boredom. They are checking their calendars and then making their choices as to how they will spend their leisure hours during the inclement weather to come.

These choices are limited only by the degree of interest in - and the time available for - any given avocation. Amateur athletes and artists alike can find outlets for their talents here in the township. No area residents need suffer from the "Nothing-To-Do" Syndrome unless they prefer it that way. From now until next Spring there will probably be "something-to-do" seven days - and nights!- of the week.

BITS & PIECES

Upcoming Registrations for 78-79 season.

- Osnabruck Twp. Minor Hockey - Saturday, Sept. 16, 10am - 12 noon at Ingleside Firehall, Newington Firehall, Lunenburg Hall or Township Hall in Osnabruck Centre.

- Brownies & Guides - Monday, Sept. 18, 7pm St. Matthew's Church Hall - fee $5.00 - A parent is requested to accompany the girls at sign-up time.

- Square Dancing - Monday, Sept. 18, 7:30pm - Rothwell Public School for young and old and in-between agers.

- Youth Bowling - register until Sept. 23 at Ingleside Lanes. Bowling for youngsters under 18 yrs. of age will take place Saturday mornings.

- St. Lawrence College, general interest courses - Registration took place on Sept. 12 but there may still be places available in the classes which start on Tuesday, Sept. 19. Courses offered in Ingleside are Pottery, Painting & Drawing, Macrame and Judo.

- Ingleside Ladies Marathon Bridge Club - register with **Helen Graham** (537-2501) any time during the next two weeks. Games are played throughout the winter at the convenience of the partnerships.

Ongoing Clubs Which Welcome New Members

- Women's Institute - meets the third Wednesday of each month, 8pm at public library.

- Jaycees - meet every second Monday - 7pm at members' homes.

- Ingleside - Osnabruck Rotary Club - dinner meetings every Wednesday, 7:15 at Treasure Island In..

- Lost Villages Historical Society meets second Monday of each month, 8pm at school library.

- All churches have groups of different kinds for their members.

- A once-a-year event takes place this Sunday evening from 4pm on when Our Lady of Grace Parish hosts its annual Turkey Supper at Pius X Church Hall in Long Sault.

This Sunday, the Jaycees are sponsoring a Children's Picnic. All Osnabruck Twp. children under 12 years of age are invited to come to the ball diamond in Ingleside for sports events, pony rides, cartoon characters, special prizes and free food. The fun starts at 1:30pm. That sounds like a wonderful way to say good-bye summer - hello fall, here "Inside Ingleside".

Births at WDMH

WINCHESTER (Staff) - Air Canada may have been grounded during the last week of August and the first week of September, but the stork didn't need ground crews to help him with his arrivals at Winchester District Memorial. Ten births were recorded at WDMH from Aug. 29 to Sept. 4.

A son was born to Mr. and Mrs. Ralph Marsolais, Newington, Tues., Aug. 29.

A daughter was born to Mr. and Mrs. James Collins, Ingleside, Tues., Aug. 29.

A son was born to Mr. and Mrs. Barry Cinnamon, RR1 Winchester, Wed., Aug. 30.

A daughter was born to Mr. and Mrs. Danny Cassell, Morrisburg, Thurs., Aug. 31.

A son was born to Mr. and Mrs. Bart Geleynse, RR3 Winchester, Thurs., Aug. 31.

Mr. and Mrs. David Mullin, RR2 Mountain, are the parents of a son, born Fri., Sept. 1.

Mr. and Mrs. Bert Barkley, RR2 Chesterville, are the parents of a daughter, born Sun., Sept. 3.

Mr. and Mrs. Joe Bakker, RR2 Monkland, are the parents of a son, born Mon., Sept. 4.

Mr. and Mrs. Richard Darling, Morrisburg, are the parents of a son, born Mon., Sept. 4.

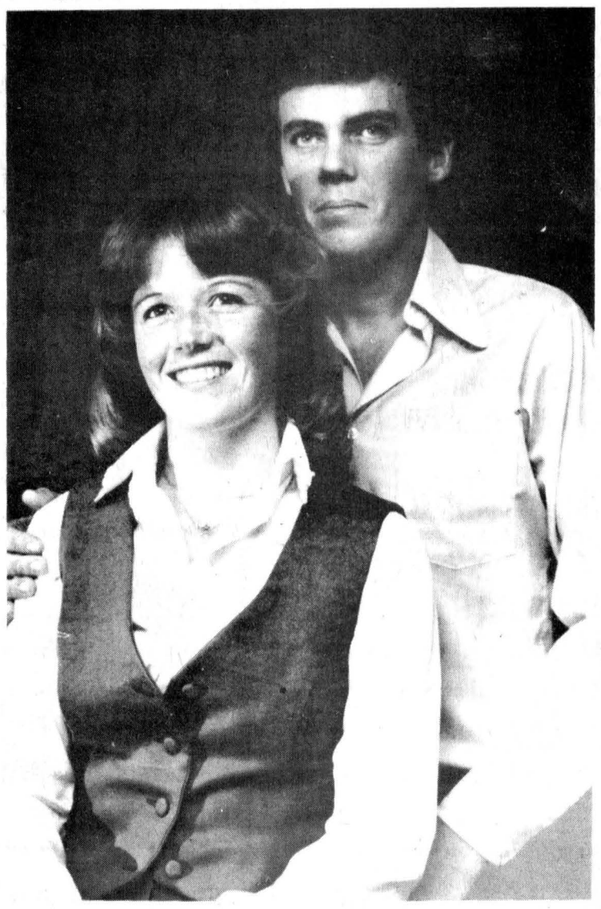

To wed in Finch

Mr. and Mrs. Glendon Casselman, Berwick are pleased to announce the forthcoming marriage of their daughter Maureen to Arden, son of Mr. and Mrs. Clair Robertson, Berwick. The marriage will take place at Chalmer's United Church, Finch on Sat., Oct. 7. - mcmahon photo -

Morewood UCW sees slides of Canadian north

MOREWOOD (Special) - The September meeting of the Morewood U.C.W. was held in the church, and was conducted by the president, Mrs. R. Walker. She opened with a reading, "Annabella Jones", followed by the Purpose, repeated in unison. Mrs. N. Dyer was in charge of Devotions, and took as her theme, the 23rd Psalm.

A number of business items were dealt with, new tablecloths were purchased, donation to fire victims of this week, and quilting. Mrs. Walker announced that the Presbyterial Executive will be held in Roebuck Sept. 12, and asked that as many as could, attend. Final plans were made for the Fall Thankoffering to be held in the church Wed., Oct. 4 when the speaker will be Miss Judy Crump, and the music and worship service will be provided by the "In-Laws" of Bell St. United Church, Ottawa.

Mrs. M. Thompson, convenor for Stewardship, introduced the guest speaker, Mrs. Judith Welland, from Finch vicinity, who has served in many capacities in various places. She showed slides with comments, of the Arctic, especially Belcher Island on Hudson Bay, and Coral Harbor. She was thanked by Mrs. Ina Crump, and presented with a gift.

All members were pleased to learn Rev. Ferguson had returned home, and the president is to inquire if the U.C.W. can in any way lighten his work-load while he is recuperating.

Dear Ann Landers:
'I'm Black and I'm proud'

Dear Ann Landers: This letter is for "Mulatto" - who doesn't know who she is. I was once in a similar spot and I hope you will answer for all the readers who don't know who they are.

Usually a mulatto has the choice of being either black or white, especially if she (or he) is blue-eyed and has a Caucasian grade of hair. Life is easier when you are white, but some of my mulatto friends have learned it is not wise to try to "pass" because they may not be accepted by either race.

My mother was half American Indian and half Irish - born in Pueblo, Colo. My father was a lightskinned black from Mississippi. I could identify myself as a member of any of the three races and get away with it, but what what am I - really? I have chosen to be - A Black American

And I'm Proud Of it

Dear Friend: Your signature says it all. I can add nothing but applause. In regard to your statement, "Life is easier when you are white" - Life is also easier when you are Anglo-Saxon and Protestant, but is the easy way best? I think not. Struggling against odds can give muscle to one's character.

Dear Ann Landers: In October of 1977 I got a puppy. (Frisky was six months old and adorable.) Five months later we had to get rid of Fisky because my mother discovered after taking a lot of tests that she was allergic to him.

It broke my heart to part with this dear little dog but Mom said I would get over it. Well, I haven't gotten over it. I still miss Frisky so much I cry every night.

Am I selfish to want Mom to get me another dog.?

— Mourning At thirteen

Dear Thirteen: I hope you never develop an allergy, but if you do, you will understand what you are asking of your mother.

Allergies make people feel as if they have a cold all the time. Noses run, eyes itch, breathing is difficult. Sometimes bumps or a rash appear on the skin.

Some 13-year-olds face life



without eyesight, without the ability to hear or speak - or walk. You can face life without a dog.

Dear Ann Landers: You are a cinch for the Sanctimonious Old Bat Award of the Decade. I refer to your reply to the woman who found stacks of pornographic literature and pictures locked up among the personal effects of a deceased friend.

A person of integrity would, of course, quietly discard anything of that sort without comment and without judgement - unless it might affect the estate, in which case it should be turned over to the executor. I would certainly do this for a friend or relative as a gesture of friendship and I would judge the contents only if they involved me.

I am almost 50 and starting to lose friends to sudden death. So far I've been pretty straight and doubt that anything could be found that might prove embarrassing should I go unexpectedly. However, I hope I will be remembered for my record as a husband, father and friend and not for some tacky memento. Even a letter from Ann Landers would be hard to explain in some circles. **— C.J. Of Oakland**

Dear C.J.: I wish I had your address in case I win the award. I'd like to share it with you. The advice I gave was almost identical to yours. I can't believe the Oakland Tribute is fiddling with my answers. Check your glasses, Dad.

Are drugs O.K. if you learn how to control them? Can they be of help? The answers are in Ann Landers' new booklet, "Straight Dope on Drugs." For each booklet ordered, send a dollar bill, plus a long, self-addressed, stamped envelope (28 cents postage) to Ann Landers. P.O. Box 11995, Chicago, Illinois 60611.

Osnabruck WI sees slides on Orient

OSNABRUCK CENTRE (Special) - The September meeting of Osnabruck Centre Women's Institute was held at the home of Mrs. Jennie Flegg on Tues., Sept. 5 with attendance of 16 members and two visitors answering the roll call, "Country, where your ancestors came from".

Mrs. Doris Daye, convenor of Citizenship and World Affairs, introduced the guest speaker, Miss Debbie Dewey, who spoke and showed pictures of her trip to Japan and the Orient. She was thanked by Mrs. Smith and presented with a gift.

Mrs. Smith presided. A letter was read from Avonmore inviting the branch to their grandmother's meeting at 8pm Sept. 21. A letter was also read regarding the 4-H senior training school. Two members volunteered to attend. Cards were signed for the sick in Hospitals.

Mrs. Lelia Grandaw was the surprise parcel winner. Mrs. Annie Ferguson conducted a math contest and Mrs. Flegg was the winner.

The October meeting will be held at the home of Mrs. Laura Grandaw, Ingleside, on Tuesday evening, Oct. 3.

District News

5TH AVE. WILLIAMSBURG (Special) - We are sorry to learn Claude Weegar is in the Civic Hospital, Ottawa.

Mr. and Mrs. Oliver Gallinger, and Mrs. Margaret Scott went on a tour through Glenora Lake on the Mountain, Picton, Bloomingfield and Wellington, last Thursday.

Mr. and Mrs. Gerry O'Connor and family spent the weekend at their home here.

Mr. and Mrs. Oliver Gallinger attended the baptism of Scott Anthony, son of Mr. and Mrs. Gabriel Prevost at St. Theresa Church, Cornwall, last Sunday. Mrs. G. Prevost is the former Mary Adams.

Charlene Gallinger returned home on Saturday after spending a week camping at Sugar Bush Hill, on Dalhousie Lake.

NOTICE
A PERFECT JOB EVERYTIME

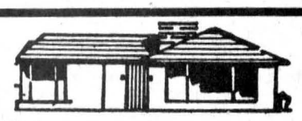

Bélanger's Construction
Now Serving Surrounding District
— SPECIALIZING IN —
Carpentry • Roofing • Siding • Framing
General Repairs • Electrical • Renovations • Alterations
342-5493 Head Office
448-3530 Branch Office
R.R. 1, Brockville, Ontario



R. LAFRANCE
ALUMINUM
AWNINGS • WINDOWS • DOORS
FREE ESTIMATES
EMBRUN
443-5384 • 443-3360



Come... Sample Our Fine Cuisine
PIZZA • FRIED CHICKEN
STEAKS AND CHOPS
TAKE OUT ORDERS
LOUIS' Restaurant
CHESTERVIILE
448-2051 • 448-3392

BOOTS! SHOES! LEATHER REPAIR
SERVICE TO BEGIN
WEDNESDAY, SEPT. 6



PICK-UP & DELIVERY
ON A WEEKLY BASIS
PICK-UP ON WEDNESDAY MORNINGS
DEPOSTS:
CHESTERVILLE SPORTS — 448-3192
WINCHESTER SPORTING GOODS — 774-3346
WADE'S FOOTWEAR AND DRYGOODS
RUSSELL — 445-5663

We'd like to light up YOUR life!
LOWEST PRICES
HIGHEST QUALITY
BEST SELECTION
TRAINED STAFF
FIXTURES TO FIT YOUR BUDGET



HOUSE OF LIGHTING
16 JOHNSON CRES.
North of the Shopping Centre
LONG SAULT, ONT.

Whether looking for one fixture or lamp, or a contractor looking for many; check our prices and service before deciding. An evening appointment enables both parties concerned to brouse at their convience, the largest selection of lighting in the area. For those wanting that extra distinction and different fixture, we have 24 karat gold Strass crystal fixtures, in stock, also models of Strass in silver or bronze available. We also carry the Lava Light.

HOURS: EVERYDAY — 9AM-6PM
OPEN ALL DAY WEDNESDAY
FRIDAY — 9AM-9PM

And of course they are open any time for evening appointments — just call 534-2912 for appointments

A visit to the House of Lighting is always a pleasant surprise. Our satisfied customers are our best advertisement. Our business reflects it.

WE'RE THE NOBODY WHO UNDERSELLS EVERYBODY!
Phone for evening appointments
534-2912

Did You Miss A Snowblower Deal Last Year...
NOW YOU'LL BE GLAD YOU DID!
SPECIAL PRE-SEASON PRICES ON
MTD
SNOW FLITE
SNOW THROWERS!
Two stage, 8 H.P.
ONLY
$650.



BEAT THE INCREASE IN SALES TAX
BUY NOW & SAVE
ELECTRIC START $50.00 EXTRA
STORM CLEARING POWER!
Come see our big selection of new MTD Snow Flite Snow Throwers. Choose from hard-working single stage, 3 H.P. models . . . through rugged two stage, 11 H.P. units with big 33" clearing widths.
• Winterized engines • Easy to operate
• Convenient controls • A size for every need
STEWART ELECTRIC
OSNABRUCK CENTRE 537-2101
Home Hardware
INGLESIDE 537-2733

chesterville's past

FROM THE RECORD
THURS., SEPT. 13, 1928

The third annual doubles tournament of the Chesterville Lawn Bowling Club held Tuesday brought together the largest entry list in the history of the club, when thirty rinks made their appearance and started in the play. With the pick of the bowlers from the Ottawa Bowling Club, Vittorias of Ottawa, Kemptville, Alexandria, Winchester and the local club, Eric Casselman and Art Robertson carried off the main prize of the tournament, handsome electric heaters, after playing into a tie of 24 points with Vittoria verteran Larry Nevis and his partner Jerry Hebert. This necessitated an extra game of seven ends between Nevins and Robertson to determine first and second place. The Chesterville pair played a cool, careful game so successfully that Larry threw up the sponge at the end of the sixth end when there was no possibility of overcoming the eight point lead of Casselman and Robertson.

At a largely attended meeting of the joint congregations of the Presbyterian churches of Dunbar and Chesterville, Mr. C. Ritchie-Bell, L.C.C.M., was the unanimous choice to succeed Mr. Orok. Mr. Ritchie-Bell is a native of Canada of Scottish parentage. He was educated in the Sherbrooke High School and is graduating in arts from Bishop's University, where he is specializing in English and History.

Brockville defeated Chesterville 7 to three in Brockville on Saturday afternoon and won the right to meet Renfrew in the next round of the Ottawa and District Baseball Association. Brockville won from Chesterville 18 to 11 on the latter's diamond on Thursday and the result on Saturday was almost a foregone conclusion. An outstanding feature of the game was the sensational fielding of T. McLean of the visitors who saved his team from an unmerciful trimming. D. Cowie, Brockville third baseman, who threw a handful of sand and grass at the umpire in the fourth inning, following a decision of a foul bunt, was put out of the game by the offical.

A large party gathered at the home of Mr. and Mrs. Charlie Short, Bethune Bush, Friday night to bid farewell to Matthew Riddell, one of the young men of the community. A very lengthy adress was read by Mr. Charlie Short which showed that Matthew had made many friends. The rest of the evening was spent dancing to the wee sma' hours of the morning. Mr. Riddell leaves for Lucan to take a position with the Hydro Electric.

The gasoline tax in Ontario next year will be five cents a gallon. Every time a motorist drives up to the pump and says "gimme five", the Consolidated Revenue Fund of the province will be enriched by two bits.

FROM THE RECORD
THURS., SEPT 16, 1948

Last week there moved from Chesterville to Toronto one of Chesterville's most well-known and popular businessman, in the person of Chas. T. Fulton, who with Mrs. Fulton, has gone to Toronto to take up residence within a short distance of their three daughters in that city. Mr. Fulton spent half a century in business in Chesterville where he, with the late Milton Fulton and Dave Allison originated the firm of Fetterly, Fulton and Allison.

The voting on the bylaw to grant a fixed assessment of $140,000 for the next 10 years to the Nestles Milk Products (Canada) Limited plant will take place on Monday next and it is hoped that all who are qualified will cast their ballots early as possible in favour of the bylaw. The granting of this assessment concerns the welfare of every resident in this village. Many a substantial industry has been lured from one location to the other by the promise of certain privileges. We should show our appreciation in our village of the present company and do it in no deceivable manner.

The Chesterville Rotary Club held the regular weekly meeting in the Library of the Community Hall on Monday evening with President Fred Cass in the chair. Dr. Hutt was introduced by Leon Marcellus. The subject of his adress was "Citizenship and Internationalism". In discussing the causes of the many conflicts that seem to plague the present generation, Dr. Hutt showed that a greater understanding and better citizenship would bring about better international relations. He made it quite clear that our own house would have to be in order before we could make a sining example that the world could follow.

At the church's first wedding since it was built in 1882, the wedding took place in Knox Presbyterian Church, Winchester Springs, of Dorothy Eileen Kirkwood, youngest daughter of Mr. and Mrs. George Kirkwood, to Wilbert Blair, youngest son of Edward Blair and the late Mrs. Blair of Cardinal.

The September meeting of Elma Women's Institute was held Tuesday evening at the home of Mrs. J.H. McMillan. Roll call was answered by "Heroes of World War II". Twenty-five members and three visitors were on hand. It was decided to send half of the donation promised to the Winchester District Hospital at once.

the farmer's wife

by wyn thompson

In any season, twilight is my special hour. I like the feeling that the day is unwinding, I tell the Farmer as we travel home from Calabogie. Often, in August, the last light from the sun meets the first pale gleam of the evening star.

The next afternoon, our affairs in order, we head for Montreal to spend a few days in that fair city as guests of the Farmer's sister and her husband.

Upon arrival, we relaxed in their lovely grounds and noted that days grow shorter and the sun drops in a hazy ball behind the city sky-line. But soon the scarlet and gold of the autumn leaves will make a twilight full of color. It resembles a second-act curtain in a play.

This home makes for good appetities as it is full of tantalizing smells and beautifully prepared foods. We seem to be always hungry, from the crisp bacon at breakfast right through to the Camambert cheese and fruit platter at day's end. Over coffee we talked of gardening and books and family matters.

Friday afternoon through to mid-night Saturday the Farmer and I attended the Montreal Area Square and Round Dance Convention at the Queen Elizabeth Hotel in the heart of Montreal. What fun it was to be part of this five-hundred-dancer festival! And to dance to top callers from Canada and the United States!

Sunday saw us sleep in. When we arose for the day, The Farmer's sister. and husband whisked us off to Victoria Station for lunch in a train...a unique experience in dining in a railway car full of historical memorabilia depicting the era of rail travel around the world.

After lunch we toured the city courtesy of the Farmer's niece and husband and returned to their home for a leisurely dinner and browsing through records of the Pilon family which dated back to the 1700's. It gave one a feeling of timelessness in delving into the lives of these long-gone folk who lived, loved and died even as we will. In fact, one felt a bit embarassed at invading their privacy. However, such articles and books and records are so valuable in interpreting our history that they should be preserved for future study.

All too soon the evening was over and we tucked into bed in preparation for a tour of Old Montreal on the following day. We awakened to rain on the roof. We looked out the window and noted that it wasn't raining too hard--besides, it was a warm rain. We donned our rainware and sallied forth. The sophisticated Metro system had us at our destination in short order.

We emerged into the light of day, like a grey dawn it was, and we felt the need for an Ark. The skies had opened up and the rains came. Undaunted we set forth into one of the most fascinating days I have experienced for quite some time.

The Farmer's sister's husband was our guide on this two-hour walking tour of Old Montreal. He knew the city well, for hadn't he been born and raised in it...and worked for fifty years in the communications department of the Canadian Pacific Railway!

Old Montreal is one of North America's birth places, and many of the original explorers set off into the interior from the tiny colony of "Ville Marie de Montreal" as it was called in the royal charter that established the town in 1642.

Paul de Chomedey, Sieur de Maisonneuve, founded the colony for two main reasons: first, to Christianize the Indians and, second, to bring glory to France through the creation of new fur trading centres. Montreal's geographical location, at the junction of the St. Lawrence and the Ottawa, assured her of commercial and explorational importance for some time ahead.

Initially, Montreal was a walled city that stretched from what is now McGill Street, east to Berri, and from the Harbour to Ruelle des Fortifications. I was very interested to hear that these walls served a dual purpose: to ward off the Indians and to help insulate the town from the savage winter wind and cold.

Within the walls, land of course was scarce, which necessitated the building of houses right beside each other, reaching right up to the lot line. This increased the fire risk, which in turn resulted in stone construction and fire walls separating the roofs of adjoining houses. Stone construction provided better insulation against cold--always a great advantage during a Montreal winter.

The fire walls that extended above the roofs of the restored buildings were very attractive, I decided. Roofs were covered with metal shingles to further protect against fire; windows were constructed with small panes of glass because the glass, imported from France, was at a premium in the new colony and any piece over nine inches square was subject o heavy tax. The use of rubble stone was pointed out to us as being typical of early French architecture; it was after the British conquest that cut stone was used.

It was the Viger Commission, set up in 1962, that can be thanked for setting aside Old Montreal and saving it from destruction and development, as well as the many private citizens and corporations who have contributed to the restoration of a number of buildings.

Standing on Place d'Armes and looking north we saw the statue of the Maisonneuve. Around this statue, on the right, is Jeanne Mance, the lady who began the first hospital. She is seen comforting a sick child. On the left, we saw Lambert Closse and his dog Pilote. It seems that it was Pilote's remarkable sense of smell that made him one of the colony's best protections against the Iroquois - he was called "the watchdog of Ville Marie". Behind de Maisonneuve was another soldier, Charles Lemoyne, whose children - explored much of Eastern North America. And last but not least, the noble Indian, the Iroquois, crouches in expectation of a skirmish.

Still looking north, we saw the domed head office of the Bank of Montreal, Canada's first bank, founded in 1817. This was a special interest to us as we had stood outside it to meet the Farmer's sister when she came from work here prior to her retirement. She has been a resident of Montreal for forty-nine years.

The Bank of Montreal once held for safe-keeping a trunk full of documents smuggled here by Jefferson Davis's sister-in-law. Davis was the American Confederate President who lived in Montreal for a short time following the American Civil War. The bank building is an example of Greek Classical architecture which conveys the "Temple of Finance" idea. A sight to behold! Next week: we travel on.



St. Mary's entrance worrisome to parent

The Editor:

Monday morning at 8:30, because of the rain, I drove my daughter to St. Mary's.

I had just come to the corner of Mary and Main Streets, where one of Lannin's buses was trying to make a right turn onto Mary St., when after about a quarter of a turn the bus stalled.

That corner was not made for a bus of that length, also when the new Hydro pole was put in, what do you think? They put it right where the old one was instead of a few feet to the north.

Being a person who uses that corner a number of times a day, I have been waiting 20 years to get that obstacle out of the road.

But my concern was for the traffic coming in and out of the William St. entrance. It is complete chaos.

Coming out of William St. on to Main, you cannot see to the south because of bushes at the former Tom Moran place.

I can just imagine the hazardous conditions at that intersection this winter.

My concern is for the children at St. Mary's and now with the public school junior kindergarten, and that much more traffic at the intersection, somebody is going to have a serious accident.

I just hope council will not wait until that happens to move on this congested and confused intersection.

I would suggest traffic lights, or opening up the south entrance, the closing of which I could never understand in the first place.

If council is worried about through traffic, all you need is a couple of speed bumps.

I hope something will be done before the snow falls, to eliminate a parent driving their children to St. Mary's, or the public school junior kindergarten getting into an accident that could have been avoided.

James R. Moran

Concerned parent for all the children.

Ag. Soc. appreciates coverage

The Editor

On behalf of the Directors of the Stormont Agricultural Society, we would like to thank you and your staff for the excellent coverage prior to and after our most successful Fair ever.

We feel your involvement has created a great interest in the Newington Fair.

Wally McEwen
Secretary-Treasurer.

the editor's notebook

While village council is casting about for a replacement for clerk-treasurer Lloyd Graham, it might do well to consider hiring another employee who could be engaged at least until the November municipal elections are over. With councillors so concerned about their re-election chances, they've taken on another task, one which might perhaps be better carried out by a person employed solely for that purpose: that of a press agent for public meetings of village council. With the election looming ever closer, councillors have, for some reason or other, decided the time is right to hide their collective light under a bushel basket and the most oft-repeated phrase to be heard at meetings now is "that's not for publication." Of course, there are slight variations on this theme, ranging from "You're not going to print that, are you?" to "Don't put that in your paper." With these remarks councillors are not only enacting the village's business, but attempting to interpret it for the public. They might better hire someone to inform the press that off-color jokes are not for publication, rather than prejudice their electoral hopes by making fools of themselves.

- robin morris -

On a serious note, however, there is a village appointment that should be made in addition to the new clerk-treasurer and that is a building inspector. Village foreman Richard Sharkey hit the nail on the head at last Tuesday night's meeting when he told council that the time has come for either a crackdown on building permit violators or a complete cessation of the village's responsibility in this area. Mr. Sharkey's advice boiled down to an admonition to "enforce it or forget it" which could be the adjuration for many of the village's bylaws. Without an employee to enforce municipally-enacted legislation, these bylaws will continue to be ignored by some people.

Building permits are sold to ensure compliance with the village's building code and particularly to give the municipality control over the way in which rental properties are constructed. Giving it control in this manner means council can protect the interest of tenants, who are ratepayers every bit as much as their landlords. It also gives protection to subsequent buyers of residential income and commercial properties and settles arguments over property line infringements before they start.

This is another example of how the village's best interest could be served by the appointment of a full-time bylaw enforcement officer to be shared among northern Dundas County municipalities and is a particularly good case since all the municipalities share the same official plan and most adhere to the building code laid down by the Ministry of Housing.

It's an issue we hope to see raised during the municipal election campaign both by aspirants to the reeve's chair and to councillors' positions.- **robin morris** -

Two years after American magazines selling advertising in this county had their tax concessions stripped away, it is comforting to know that MacLean's is going to a weekly format to fill the vacuum left by the disappearance of Time's weekly Canadian section. However, it is far less comforting to hear of the rumors coming from MacLean's offices in Toronto that the first cover on the new weekly will be a depiction of the Camp David summit conference among Jimmy Carter, Anwar Sadat and Menachim Begin. Apparently, the original cover had been a cartoon of Prime Minister Trudeau and his fall election boondoggle. Rumor has it that several MacLean's staffers are ready to quit over management decision not to run the Trudeau cartoon because it would be embarrassing. Makes one wonder what all the fuss was about two years, doesn't it? - **robin morris** -

one for the record

by marco levytsky



Perhaps the most under-rated municipal employees are recreation directors. Their roles often misunderstood, they nevertheless plod along quietly doing their job, taking in criticism from many sides.

It is a common misconception that recreation directors are just "jocks", that is to say sportsmen, who landed themselves municipal jobs and spend most of the time throwing footballs around with the local kids. Nothing could be further from the truth.

Recreation directors are as Osnabruck's director Joe DuVall pointed out a few weeks ago, administrators more than anything else. They must be familiar with all aspects of municipal, provincial and federal legislation which affects recreation and must duly supervise the administration of recreation in their municipalities.

Often this means a 60-hour-a-week job. It involves maintaining arena, swimming, baseball, tennis or any other facilities with which the municipality may be blessed; supervising programs; continually thinking up new ones, and overseeing capital recreation projects, be they arena, swimming pool or any other facility construction.

It is the recreation director's job to search out various grants which may assist the municipality in its program. This is a great boon to municipalities because it finds sources of funds which might otherwise go unnoticed. Needless to say it is invaluable in saving taxpayers' money.

There is a feeling among some municipal representatives that perhaps the work of a recreation director is unnecessary - it could be done by local volunteer organizations. This is no longer so.

With municipal responsibilities growing with expanding populations there just isn't time for representatives to devote their full attention to recreation. And volunteer organizations, though of assistance, need professional direction.

Occasionally an exceptional volunteer group may get the job done, as in, for example, Russell Township, where recreation is headed by Deputy Reeve Albert Bourdeau, one of the prime forces behind the initiation of the Wintario program. But even Bourdeau admits he needs help. At a meeting of the Southeastern Ontario Recreational Association earlier this summer he appealed to the professional directors to continue consultation with volunteer groups. "We need you professionals to help us," he said.

And professionals they are because recreation directors have to complete a post-secondary course at the community college level in order to qualify.

Nowhere is the need for a recreation director more pronounced than in Osnabruck Township. Osnabruck, like Cornwall Township, is in a particularly complicated situation because it's responsible for a sizeable suburban-oriented village as well as farming communities. With this comes inevitable growth and the problems it creates. Let's face it, the job is just too big for council and volunteer organizations to handle on their own.

Reeve Waldroff himself had admitted this in asking United Counties Council for a County Planner and Bylaw Enforcement Officer. This applies not only to planning and bylaws, but to recreation as well.

For the past six months Osnabruck has undergone an experimental program under the direction of its first recreation director. As the results are now available it is easy to see how successful this experiment has been.

Take for example the playground program. At total 2,140 children attended the daily program across the township - an average of 28 a day. Total cost to the township was $2,886. This amounts to $1.35 per child or, if one is to take the 28 daily average, $10 per child for the whole summer. Mothers who wonder how to occupy their hyperactive tots when school's out may certainly appreciate this. Where else in these days of inflation can one get such a bargain?

DuVall also got a swimming program going (at no cost to taxpayers), a Canada Works program which provided work to nine local students and got a number of useful cleanup projects completed (again at no cost to taxpayers).

This is just the beginning. On the horizon looms the proposed Osnabruck swimming pool. This will be a massive capital project and council would be well advised to consider the extertise provided by someone like Joe DuVall. No one wants another water battle.

DuVall's trial period is up and shortly council will discuss both his future and the future of the recreation program in general. Council would do themselves and the township a big favor if they made the recreation director's position permanent.

Member of the Ontario Weekly Newspaper Association

THE CHESTERVILLE RECORD
Second Class Mail Registration No. 0242
P.O. Box 368 — Chesterville — 448-2321 - 2322
Subscription Rates: $8.00 per year, within a 40 mile radius of Chesterville, $10.00 per year, outside the 40 mile radius
U.S.A. and Foreign, $15.00 per year



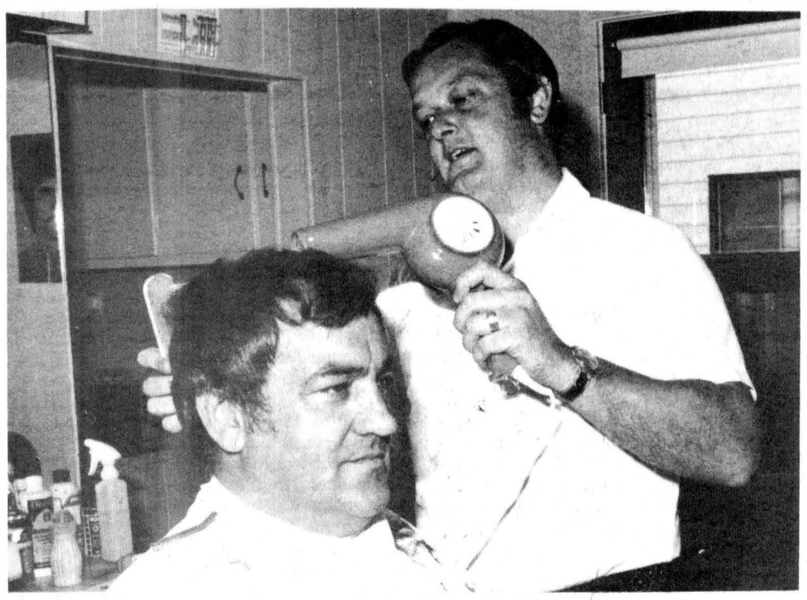

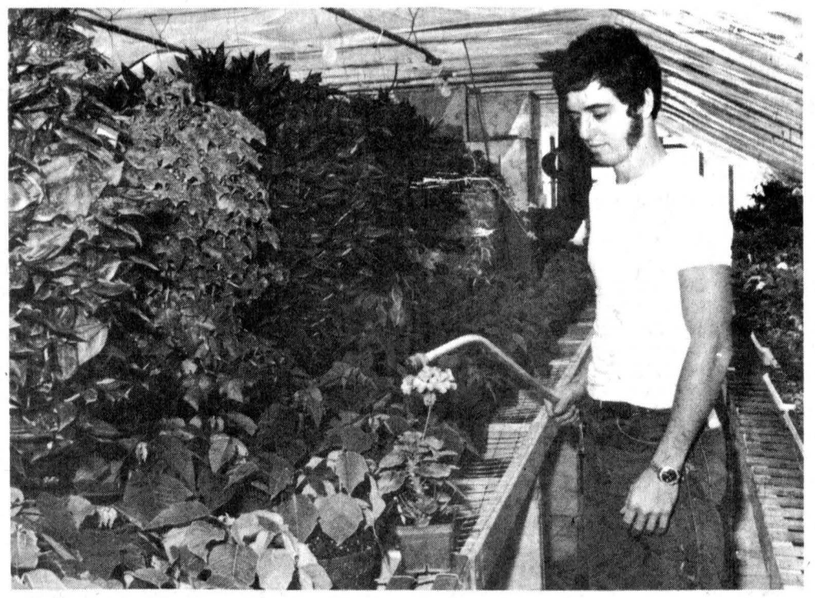

Embrun's business community has been growing by leaps and bounds for the past year. It expanded even further last Tuesday when Boutique Prestige (a variety and craft store) opened its doors to the public. On the left, co-owners Marie Beriault, left, and Carole Godard examine closer some of the merchandise they have to offer. In the middle, hairstylist Gaetan Lanthier dries Maurice Belisle's hair and on the right Gary Burelle, co-owner of Burelle's Greenhouse gives some plants a drink.

- staff photo -

"Off-season bloom" as shops sprout along Embrun's Notre Dame St.

EMBRUN (Staff) - Embrun's main street, Notre Dame St., has been a busy spot lately with new commercial outlets springing up like garden plants in July.

Since the beginning of the summer, five businesses have opened and another will be ready to greet area consumers in a couple of weeks.

In early August, hairstylist Gaetan Lanthier opened for business across from the Western Tire. Originally from St. Isidore, Mr. Lanthier worked in a hairstyling salon for almost 10 years before spending five years with OC Transpo as a bus driver.

Just last Tuesday, Sept. 5 - Marie Beriault and Carole Godard opened Boutique Prestige at 391 Notre Dame. This new outlet will carry a variety of items and crafts.

A couple of months ago, Lina Dry Cleaning was moved closer to the centre of the village. Its reopening next to the Royal Bank was complemented by the opening of a small novelty store downstairs and a jean store called "Culottek" upstairs.

Opening soon, possibly before the end of September, will be The Circle, a clothing store handling casual dress wear. It will be operated by Mr. and Mrs. Bill Taggart.

In January, 20-year-old Gary Burelle and his father Richard opened Burelle's Greenhouse a mile north of the church on St. Augustin St.

The younger Burelle has expansion plans with another greenhouse and a showroom to be erected and opened within the next year. They currently have 75 differenct types of plants and 6,000 total.

He also worked in a greenhouse after school and weekends in Detroit, Michigan, for the past three years.

VICE & CRAIG
Funeral Homes Inc.
METCALFE
821-2120
WINCHESTER
774-2120
CHESTERVILLE
448-2120

AUTHORIZED RETAILER FOR
SEIKO, ASBEC & TIMEX WATCHES

KAVOUKIAN
WATCHMAKERS • 443-3344 • JEWELLERS
375 NOTRE DAME ST.
EMBRUN

Decorate your home
with living plants...
BURELLE'S GREENHOUSE
IN EMBRUN
ONE MILE NORTH OF CHURCH ON RUE ST. AUGUSTIN
OPEN EVERY DAY & EVENINGS!
SPECIALIZING IN HOUSE PLANTS
BEETS • ONIONS • OTHER VEGETABLES
PICK YOUR OWN TOMATOES
$2.00 PER ½ BUSHEL
IVY GERANIUM
10" BASKETS
(WHILE THEY LAST)
$4.95
PERENIAL
GARDEN MUMS
6" POTS
$1.49
PLANT THEM NOW AND
ENJOY THEM
EVERY YEAR AFTER!
WE CARRY POTS
AND POTTING SOIL ALSO
WORTH $1.00
ON THE PURCHASE OF ALL
10" HANGING BASKETS
(EXCEPT IVY GERANIUMS)
OFFER EXPIRES OCT. 15, 1978
COUPON SAVING
COME
IN
AND
BROUSE !

CO-OP
WINDFALL
SALE
STARTS SEPTEMBER 20-30, 1978

4 Season Anti-Freeze
All-year protection against winter freeze-up and summer boil-over. Permanent, won't evaporate or boil away or foam. Mixes well with other types. Good from –64°C to 136°C. 548-008
4.34 gallon

Gas Line Anti-Freeze
De-ices frozen gas lines; reduces build-up. Keeps fuel system condensation-free. 6 oz. bottle. Childproof cap. 548-011
3/$1.00

7¼" Heavy-duty Skilsaw® 69.99 Ea.
All ball bearings. 1/16" to 2 3/8" cut depth at 90°, 1 7/8" at 45°. Features blade lock, heavy-gauge steel foot, sawdust ejection system. 5200 rpm. 597-710

⅜" Skil "Xtra Tool" Drill 62.88 Ea.
Adjustable trigger speed control 0 to 850 rpm. Forward or reverse operation. Use it as a screwdriver, drill or hammer drill. Hammers 33,750 blows per minute. ⅓ hp motor (115V, 3.2 amp). 597-702

Eclipse Hacksaw With 12" Blade 7.99 Ea.
Tubular chromed frame, comfortable grip. Adj. for 10" or 12" blades. ... 547-724

Lufkin® Unilok 25' Power Tape 8.88 Ea.
Stud markings. ¾" blade. Toggle lock. 524-050
3 metre/16' tape as above. 524-051 ..... Ea. $6.88

11-Pc. Combn. Wrench Set by "Gray" 25.99 Ea. Set
Contains 11 combination wrenches in sizes ⅜" to 1" in a handy roll-up storage kit. 547-218

10" Vise Grip® Locking Plier Wrench 5.99 Ea.
Two curved jaws with built-in wire cutter. Double action lever grip. 547-656

Windshield Washer Anti-Freeze 99c ea. gal.
Effective to –35°C. Special anti-smearing formula. Premixed. Rubber preservative minimizes wiper blade wear. Safety childproof cap. 548-022

30 amp. battery charger with 200 amp booster 95.33 ea.
Dual-purpose ... boosts car batteries on coldest mornings or charges overnight. 6 and 12-volt settings. Fast, Slow and Boost settings. Dbl. insul. 572-173
SONIC CHARGERS
6 amp. 572-035 ..... 21.55
10 amp. 572-037 ..... 29.99

5-Shelf Utility Unit 18.44 Ea.
Grey utility shelf unit is 36" long, 70" high, with a shelf depth of 12". Easy to assemble. 594-500

10 oz., 8½" Pump Oiler 4.88 Ea.
Detachable flexible spout for hard-to-get-at areas. Seamless heavy-gauge metallic blue steel body, all brass pump. 547-700

UCO UNITED CO-OPERATIVES OF ONTARIO
CHARGEX WHERE AVAILABLE
LA CO-OPERATIVE AGRICOLE — EMBRUN
EMBRUN — 491 NOTRE DAME ST. — 443-2833
FINANCING AVAILABLE THROUGH
SALE PRICES IN EFFECT TILL SEPTEMBER 30, 1978



Berwick bike-a-thon raises $1,500

Over 40 bikers peddled the round trip from Berwick to Chesterville, to Morewood, to Crysler and back home Sunday to raise over $1,500 in support of St. Paul's United Church, Berwick. Only a couple of young riders did not complete the approximate 20 mile trip around the block. Mike Casselman, wife Patsy and daughter Kim made the bike-a-thon a family affair. - staff photo -

Larry Stevens resigns post

EOJCHL without president

ST. ANDREWS WEST (Staff) - Early indications are the nine entries in the Eastern Ontario Junior C Hockey League will be set to go by atleast the third week of October but the league must first name a successor to Larry Stevens as president.

Chesterville, Embrun, Osnabruck Township, Finch Township, Avonmore, Maxville, Crysler, Alexandria and Char-Lan were all represented at Monday's annual organizational meeting here.

Stevens, head of the league for the past two campaigns, left the team representatives stunned with the announcement that he would only serve as past-president and attend special meetings. His reason for calling it quits was in increased work load.

Before the election of officers and unknowing Stevens was stepping down as president, Alexandria's Norman Rae suggested an honorarium retroactive. He said "Larry (Stevens) deserves much congratulations. Surely it's worth something."

Three other persons were nominated to fill the vacancy but all declined as Stevens repeatedly refused in staying on.

Representatives even changed the order of chosing members to the executive body and came up empty-handed when it came back to the president position.

It was finally decided teams should contact persons in their respective area who would consider taking the position and report back at the next meeting October 2.

Alex Ferguson, Avonmore, was retuned as first vice-president and Mike Lecuyer of Chesterville was named second vice-president. Lloyd Marcellus of Osnabruck Township accepted the secretary position and Lloyd Jackson of Maxville was named director-at-large.

Dalton Gadbois was nominated to remain the league's treasurer but it was uncertain if he would accept because he was unable to attend the meeting.

The president will receive a $250 honorarium and a new statistician will be remunerated by $150.

In other business, team representatives tabled referee-in-chief Ray Goulet's proposed pay increases for the coming season.

Goulet suggested $22.50 a man, up from $20 a man for a single game and $35 a man for a double-header. That would be an increase from $30.

Teams failing to show for games will also be penalized a maximum of $150 this season with the money to be paid to the scheduled opposing team within 30 days.

Chesterville Jets are also back in the league's good books by paying fines and fees, totalling $195, owed since last season.

Win 7-6, 15-3

Golddusters up two games in CTFL final

(Staff) - Golddusters swept both ends of a double-header Sunday night opening the Chesterville Town Fastball League best-of-seven final series.

Bill Willies have played second fiddle to the Golddusters all season and it was no different in Sunday's double-header with the first game going 7-6 in nine innings and the night cap going 15-3.

Games three and four will go this Sunday with the opener starting at 7pm.

In the early game, Golddusters struck quickly with four runs in the bottom of the second. Bill Willies responded with two of their own in the third and single runs in the fifth and sixth to knot the score.

Bill Willies moved in front 6-4 in the top of the eighth but the Golddusters rallied to tie the score in their half of the inning and win the game in the next frame.

In the late game, Golddusters put the game out of reach with an eight run surge in the top of the sixth. They led 3-2 when they turned on the power.

Golddusters scored three in the first and four in the seventh as the Bill Willies counted single runs in the first, fifth and seventh.

BACK TO SCHOOL

Did you know that 80 per cent of school work depends on vision? Knowing this, it is easy to understand why good vision is so important to achievement in school. Will your children be achieving as they should? The Ontario Association of Optometrists recommends an annual, professional vision examination.

Fred Harper repeats effort in CG Open

WILLIAMSBURG (Special) - On Sept. 4, the Sixth Annual Cedar Glen Open featured ideal weather and the full slate of 100 golfers to complete for over $1000 in prizes.

In A Class, Fred Harper led the field for the second year in a row, carding an even par 70 to capture the Low Gross prize. Fred's round consisted of three birdies, 12 pars and three bogies.

Other winners in A class were Al Stewart, first low net; Lloyd Bilson, second low gross and Gary McMillan second low net.

In B class, Shaler Hill shot an excellent round of 77 to take low gross. Other winners in B class were Jeff Derue, low net, Dave Cassell, second low gross, "Dutch" DeRooy, second low net, Jack Newson, third low gross, Jeff Phifer, third low net, Ron Alexander, fourth low gross, Bill Lloyd, Fourth low net, Dick Gaiser, fifth low gross, Lloyd Guy, fifth low net, Jim Angel, sixth low gross, Ross Haskins, sixth low net and Ken Thompson, seventh low gross.

In C class, Omar Labelle's 82 captured low gross and was four better than Ken McClatchie who won the second low gross. Other winners in C class were, Bruce Whitteker, low net; Fred Churchill, second low net; Mike Guy, third low gross; Graham Garlough, third low net; Bob Bedingfield, fourth low gross; Dick Schulthorpe, fourth low net; Brennan Murphy, fifth low gross, Don Argue, fifth low net; Stuart Bedingfield, sixth low gross; J.P. Graveline, sixth low net; and Hugh Hutchinson, seventh low gross.

The final Ladies Night of this season scheduled for Sept. 20 will incorporate a general Business meeting for the ladies along with the usual meal and golf. We urge that all the lady members try to attend this meeting, rain or shine, and to take an active part in the decisions that affect you.

Chips and Putts:

Sept. 16th - Nestle's Tournament; Sept. 20th - Final Ladies Night and Meeting; Sept. 23rd - 4-Club Tournament in Kemptville; Sept. 30th - Closing Day Tournament for members.

W. Prosser dies Sept. 3 in 78th year

Wilbert Holmes Prosser, 481 Gladstone St., Winchester, died at his residence Sun., Sept. 3 in his 78th year.

A native of Oxford Township, Mr. Prosser was a retired farmer.

He was born of son of George Edgar and Mary Jane (Stewart) Prosser and was married to the former Mary Gemeroy, who survives. He was a member of the Loyal Orange Lodge.

Mr. Prosser is survived by his wife; a step son, Charles Bowden; seven sisters, Wilda (Mrs. James Hurlbert), Kemptville, Fern Hurlbert, Kemptville, Mrs. Flossie Snyder, Oshawa, Essie (Mrs. Peter Byskov), Ottawa, Gladys (Mrs. Eric Curry), Kemptville, Dorothy (Mrs. Eldon Gallaher), White Lake, and Ruby (Mrs. Harvey Hurlbert), Gananoque. He is also survived by three brothers, Earl, Mearl and Merton, all of Kemptville.

The funeral service was conducted from the Vice and Craig Funeral Home, Winchester, by Salvation Army Lieutenants McFadyen and Schmidt at 2pm Tues., Sept. 5. Orange Lodge Memorial service was held at 9pm Mon., Sept. 4. Interment was at South Gower Cemetery. Pallbearers were Howard and Alex Adams, William McRoberts, Kenneth Armstrong, Garnet Johnston and Gordon Simzer.

Personals

Mrs. Cecil MacNabb is home from Memorial Hospital, Winchester, after her operation.

Mr. and Mrs. Alvin Barkley, Schenectady, NY, visited Mrs. Ethel Weegar.

Mr. and Mrs. Jas Carlyle and family, Brockville, spent the weekend with W.B. Carlyle.

Mr. and Mrs. Owen Lavin, Kingston, spent the weekend with Mr. and Mrs. J.R. Craik.

WINTER IS COMING
IT'S NOT TOO LATE TO REPAIR AND CLEAN YOUR OLD CHIMNEY
GIVE US A CALL
PROFESSIONAL CERTIFIED BRICKLAYERS AND STONE MASONS TO SERVE YOU

SPECIAL PRICES ON NEW CHIMNEYS TILL END OF OCT.
R&F MASONRY
ROBERT BISSON
BERWICK
984-2682
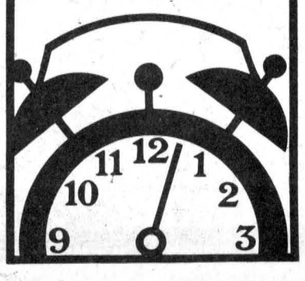

SNOW REMOVAL TENDER

Sealed tenders, plainly marked "tender" will be received by the undersigned until 12:00 noon on September 25, 1978 for snow removal equipment to remove snow from the streets of the Village of Chesterville for the 1978-79 winter season.

Tenders must state the type and capacity for each type of equipment.

Tenders must supply evidence that public liability and property damage insurance is in effect for the duration of the contract, and that all employees are covered by Workmen's Compensation Insurance.

The lowest or any tender may not necessarily be accepted.

G.L. GRAHAM, Clerk
Village of Chesterville

SNOW PLOW TENDER

Sealed tenders, plainly marked "tender" will be received by the undersigned until 12:00 noon on September 25, 1978, for snowplowing the streets of the Village of Chesterville for the 1978-79 winter season.

Tenders must state the equipment to be used and hourly and standby rates. Successful tenders must be on a 24-hour standby.

Tenders must supply evidence that public liability and property damage insurance is in effect for the duration of the contract, and that all employees are covered by Workmen's Compensation Insurance.

The lowest or any tender may not necessarily be accepted.

G.L. GRAHAM, Clerk
Village of Chesterville


DISCO
Thursday, Friday And Saturday
AT
WILLY'S DISCO
Saturday Night Fever Dance Floor
"The Greatest Light Show In Eastern Ontario"
PIONEER HOTEL
Williamsburg, Ont.

CATHY'S GIFT BOUTIQUE
Cathy Elliott
[Proprietress]
Tel. (613) 537-2988
GIFTS FOR ALL

FAMILY OCCASIONS
SEPTEMBER SALE
10% OFF ALL GIFTWARE
STORE HOURS: 10AM-6PM
TUESDAY TO SUNDAY INCLUSIVE
42 ELM ST. — INGLESIDE

ESTATE SALE
AUCTION
Household Contents & Antiques
To settle the Estate of the late Elizabeth Vass, of 212 Baldwin Ave., Cornwall, Ontario the following will be offered for sale by auction at
IROQUOIS SALE BARN [OPPOSITE PLAZA]
Saturday, Sept. 16th 12 noon sharp
ANTIQUES: table, dishes, platters, cups & saucers, 2 meat grinders, fern stand, black & white TV, lamps, Hi-Fi, lace, glasses, bell, wash board, 3 tables, large storage cupboard.
HOUSEHOLD CONTENTS: Kelvinator frost-free fridge, chrome table & 4 chairs,tea kettle, frying pan, toaster, coffee perk, electric stove, kitchen utensils,glasses, cups, bowls, potted plants, electric can opener, electric iron, cigarette roller, lamps, tables, chesterfield & chairs, pillows, 12'x8' rug, foot stool, 4 piece matched bedroom suite, hall tree, Emerson TV, chair, rug, electric broom, camera, towels & face clothes, shower curtain, wool sweaters, suit case, linnens & pillow cases, bathroom scales, pictures, 2 beds, 2 dressers, ornaments, yarn, hair dryer, quilt patches, bird cage, electric heater, movie camera, Sunbeam shaver, clock, dining room table & chairs, lawn chairs, door, barbecue, copper water tank, portable TV stand,, soap, medicine cabinet, jars, hedge clippers, lawn sprinkler, wringer washer & dryer, hot plate, fridge, sweed saw, 3 hand saws, steel bed, Quebec heater, 2 electric lawn mowers, garden utensils, eavestroughs, paint, preserving jars, catcher's mask, Xmas tree stand, light bulbs, black board, tile, garden hose, 2 Thermal windows 6'x4' and other articles too numerous to mention.
This is only a partial listing!
Executor Bob Vass
Auctioneer's Note: These are all top quality items.
TERMS — CASH
AUCTIONEER
DUVALL AUCTION SERVICE
R.R. 2 BRINSTON, ONT.
Phone 652-4901, 652-4710 or 537-2688
Auctioneer will not be responsible for accident or injury to persons or property at sale.
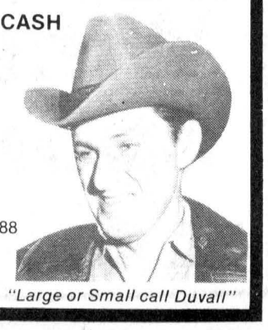
"Large or Small call Duval!"

THE REGISTERED
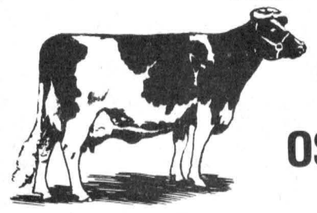
HOLSTEIN HERD OF
OSWELL WAY
QUYON, QUE.
WILL BE HELD AT
FAWCETT SALE ARENA
WINCHESTER, ONTARIO
TUES., SEPT. 19
SALE STARTS AT 7:30PM
50 Head — 30 cows, 14 bred heifers, 6 calves. Classified and on test.
Herd average: 123 percent - 127 percent B.C.A.
Cows sired by E.B.I. Sires and bred to Quebec Unit. Heifers and calves by Quebec Unit.
ALL CATTLE BRUCELLOSIS TESTED
Auctioneers:
Mahlon Zeron & Hugh Fawcett
FAWCETT BROS. SALE SERVICE
WINCHESTER, ONTARIO
Allison: 774-3610 — Ralph: 774-5710


Fall Sale
BUY NOW AND SAVE BEFORE TAX INCREASES OCTOBER 8
20% OFF
SPECIAL GROUP
SKIRT SUITS
WINTER COATS
LEATHER JACKETS
ALL-WEATHER COATS
PHONE: 933-3281
Bunny's
FASHIONS LIMITED
111 PITT CORNWALL

THE CHESTERVILLE
RECORD
SPORTS
PAGE 14 , WED., SEPT. 13, 1978



Tagwi Warriors wasted little time getting down to business with only eight days of practice before they open their SD&G Secondary School Football League regular season. Tagwi hosts defending champion CCVS Golden Raiders at 2pm Monday. On the left, veteran Peter Wensink barks out the signals from the sled as Mike Marsolais puts the shoulder to the padded cushion. Above, one of the hopefuls stretches those legs muscles during a warm-up period.

- staff photos -



"Green" effort from double blue

AVONMORE (Staff) - Nothing has changed for Don Bond with time at a costly premium as he prepares his Tagwi Warriors for the opening game of the SD&G Secondary School Football League.

Little has changed for Bond since he first started coaching in 1964 at the old Maxville High School. He opened camp last Wednesday with a hoard of new and inexperienced faces and a multitude of uncertainities as to who would even play before considering where.

He has no problem getting enough boys to try out for the club but that all changes with a thousand excuses offered for not making practice and others in constant search for lost or mislaid equipment.

This year's preparation for the gridiron campaign will be packed into eight days with the defending champion Cornwall Collegiate Golden Raiders providing the opposition on opening day Mon., Sept. 18 at 2pm.

Tagwi will offer a "green" roster, Bond said Friday, with just over a dozen starting regulars from last year suiting up with the double blue for another campaign.

Yvon Mayer, Don Perigo and Bernie Julien are back at the controls with Bond as well as newcomer Andy Lavictoire who coached the Char-Lan Crusaders last year.

Again this year, the league will be reduced by one squad with Char-Lan disbanding operations to join La Citadelle on the sidelines after they quit last year.

That announcement was followed by a similar statement from St. Lawrence but the final word now is don't count them out.

The Saints will be right in there with Tagwi, CCVS, Glengarry and General Vanier, the team Bond picks to set the league afire.

Each team plays six games with the top two advancing to the sudden-death final November 10.

Bond was not overjoyed with the schedule with Tagwi playing CCVS and General Vanier twice each, Glengarry and St. Lawrence once.

CCVS and General Vanier are expected powers and Bond is not happy his Warriors meet them four days apart in the opening week.

Bond cut eight players Thursday and more were expected to get the axe Friday and early this week. Last year's edition was not overly large and this year's squad is, in Bond's estimation, slightly smaller.

Bond is trying to build a stronger defensive unit than that of a year ago but it is the offence which is giving him grey hairs now.

Chris Degan is the lone candidate for the signal calling chores and he has no experience. That leaves Bond with extra work unless veteran Brian Wensink returns to school from his construction job in Pembroke.

Bond has Colin Loewen, Ralph Ambridge, and Wayne MacDonell set in backfield positions now with one more player to be added.

It was hinted last year, Bond bond might call it quits after quits after this year and his answer to that question was "I don't know". He won two championships while at Maxville and if he does pack it in after this year, he obviously would like to go out in style - as a winner.

SD&G football schedule

AVONMORE (Staff) - The following is the regular season schedule for the SD&G Secondary School Football League.

Five teams will be competing this year with each team playing six games and the top two advancing to the sudden-death final game at the field of the first place club, Fri., November 10.

All games start at 2pm.

September

Mon., 18
CCVS at Tagwi

Fri., 22
Tagwi at Gen. Vanier
St. Lawrence at Glengarry

Fri., 29
Glengarry at CCVS
Gen. Vanier at St. Lawrence

October

Fri., 6
St. Lawrence at Tagwi
CCVS at Gen. Vanier

Fri., 13
Tagwi at CCVS
Gen. Vanier at Glengarry

Fri., 20
Gen. Vanier at Tagwi
Glengarry at St. Lawrence

Fri., 27
CCVS at St. Lawrence
Glengarry at Gen. Vanier

November

Fri., 3
Tagwi at Glengarry
St. Lawrence at CCVS



OSNABRUCK TOWNSHIP
MINOR HOCKEY
REGISTRATION
Sat., Sept. 16
10am until 12 noon
NEWINGTON FIRE HALL, LUNENBURG HALL
OSNABRUCK CENTER HALL
INGLESIDE FIREHALL
PLAYERS REGISTERING FOR THE FIRST TIME SHOULD HAVE THEIR OHIP NUMBER



IT'S BUILT TO LAST

Butler chain barn cleaners feature strong forged links, powerful drive unit, positive shear-pin protection for fast, easy cleaning. Chain fits most cleaners. Replace your worn chain with Butler chain.

PHONE
448-2185

We also install alley cleaners, stackers, and manure-handling systems.

BUTLER BYERS
FARM EQUIPMENT
CHESTERVILLE, ONT., PHONE
After Hours 613-448-2182

CCM SEPTEMBER
SKATE SPECIAL

CCM Super Tacks
With Prolite Blade
$104.95

CCM Nylon Tacks
With Prolite Blade
$89.95

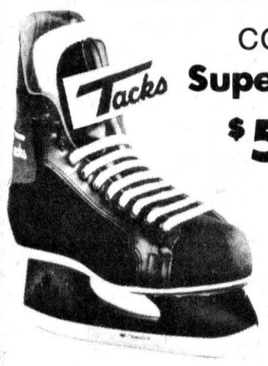

CCM Jr.
Super Tacks
$59.95

NEW
CCM Super Tacks
With Tuuk
Stainless Steel Blade
$134.95

CCM Jr.
Tacks
$51.95

NEW
CCM Nylon Tacks
With Tuuk
Stainless Steel Blade
$109.95

Winchester
Sporting Goods

VISA master charge

Store Hours
Monday to Thursday 9:00 - 5:30
Friday 9:00 - 9:00
Saturday 9:00 - 5:30

774-3346

Dodge Deal Days
SPECIAL
End-of-year clearance prices on all '78 Aspen models.



1978 ASPEN 4-DOOR SEDAN
Serial #NL41-C8B-346063
Regular List Price $5,126.00
SALE PRICE $4,519.00
YOU SAVE $607.00
Includes Licence, Full Tank of Gas and Destination Charges.



1978 ASPEN 2-DOOR COUPE
Serial #NL29-C8B-359580
Regular List Price $4,886.00
SALE PRICE $4,311.00
YOU SAVE $575.00
Includes Licence, Full Tank of Gas and Destination Charges.



1978
ASPEN STATION WAGON
Serial #NL45-D8B-337228
Regular List Price $6,491.00
SALE PRICE $5,783.00
YOU SAVE $708.00
Includes Licence, Full Tank of Gas and Destination Charges.

This is your opportunity to get the deal of '78: special, end-of-year prices are now in effect on all '78 Aspen coupes, sedans and wagons. Many have great extras. They must be moved out to make room for the new 1979 models now on their way. Buy a '78 Aspen now and you get your Dodge Dealer's best possible deal plus you avoid the 1979 price increase! There's never been a better time to deal yourself a beautiful bargain. See your Dodge Dealer today!

PROTECTED BY THE 36 MONTH CHRYSLER ANTI-CORROSION WARRANTY

Buy now and avoid the 1979 price increase!
Buy now and avoid the sales tax increase!

Since 1941
Steinberg
MOTOR SALES LIMITED
We Service What We Sell
Williamsburg
535-2052
BUY OR LEASE
Dodge
CHRYSLER
Dodge Trucks
SALES/SERVICE





Chesterville Soap Box Race organizers are already looking to next year after Sunday's enthusiastic reception by youngsters and parents toward the event. Over 100 persons attended the races to watch 13 cars compete in a drag race and obstacle course set up in the Chesterville and District Arena parking lot. On the left are winners of the powderpuff drag race. The champs were, on the left, driver Pamela Geertsma and pushers Angela Ganter and Amy Youmelle and runners-up were driver Jacki Boulanger and pushers Debbie Geertsma and Monique Monast. On the right are winners of the boys events. The first car driven by Brad Droppo and pushed by Clinton Young and Todd Blaine won $10 for having the best car. The top team in the drag was Damian Laflamme, Mike Ganter, Bruce Chambers and Bradley Chambers. The third vehicle driven by Darrin Kelly and pushed by Rene Boulanger and John Kelly were second in both events. First place in the obstacle course went to driver Jerrold Boulanger and pushers David VanDelst and Brian Moss. - staff photos -

Late innings have Pioneers down

WILLIAMSBURG (Staff) - The battle for the F.M. Cass Trophy as playoff champs in the Dundas Fastball League has developed into a homer series.

Brockville Commercial Stars have moved into a 2-1 game lead in the best-of-seven final set by virtue of a pair of late inning rallies to secure wins.

They dropped Williamsburg 5-2 with an eighth inning surge last Tuesday and they won 2-1 in the ninth Friday. The Pioneers claimed the second game 3-1 at home Thursday.

Errors filled the series opener with Brockville committing five and Williamsburg three.

It was the same old story for the Pioneers getting men on base and leaving them there. They had 10 stranded as the Stars left five.

Williamsburg scored first with Paul Beckstead coming home on Bill Hogaboam's single.

Ernie Metcalfe evened the score in the second when he scored an inside-the-park homer when the ball got by right fielder Gerry Belanger and rolled to the fence.

With two out in the third, Williamsburg went back into the lead when Doug Casselman had his hard hit bobbled long enough to reach base and have Belanger scamper home from third.

Brockville tied the score again in the sixth when Metcalfe stroked a sacrifice fly out. They got the run on two errors, an intentional walk and a fielder's choice.

Brockville moved well ahead in the eighth when Dale Shannon stroked a single to right but wound up on third when the ball got past Belanger. Lyle Ellis singled him home and Dave Dixie smashed a Casselman pitch over the left field fence.

Dixie was the mound winner, giving up three hits, three walks and hitting two batters while fanning 12. Casselman yielded six safeties and a walk while striking out 12.

In game two, Williamsburg got the damage done early as Belanger outdueled Dixie for the mound win.

With one out in the first, Roger Morrell singled up the middle, Hogaboam walked and Casselman went down swinging. Belanger was given an intentional walk to start the chain reaction as Gerry Morrell came to the plate. Roger and Hogaboam each scored on wild pitches. Gerry Morrell struck out but the ball got away from catcher Roy Pyke. Morrell beat the throw to first and took off to second allowing Belanger to score on the squeeze play.

Brockville got one run back in the third when Don Snider singled in Gary Bates.

Belanger gave up five hits and a walk in striking out seven. He also hit one batter. Dixie scattered four safeties and walked two in fannining nine.

Brockville left nine runners on base compared to two for the Pioneers.

Friday's contest went to the wire with Casselman twirling a one-hitter as the game went into the bottom of the ninth.

Owen Shortt had stroked Williamsburg to a 1-0 lead with a solo homer in the fifth and they held that margin as Brockville came to bat for the last time.

Dixie got things rolling when his hard smash to first got away from the first baseman. Pyke bunted and the throw to first was dropped by Shortt. Metcalfe followed with a single to drive in one run, Bob Hoy sacrificed Metcalfe to third and pinch-hitter Jim Forrest singled in the winning run.

Dixie served a three-hitter and two walks for the win. He fanned 10 as Casselman was tagged with the loss with four hits and three walks and two strikeouts.

Soap box races success

(Staff) - "I would have never guessed the turnout to be so good and competition so keen" commented Mike Lecuyer as over 100 persons departed from the Chesterville and District Arena parking lot after watching the first ever Chesterville Soap Box Races Sunday morning.

Rain threatened the postponement of the event but it held off long enough for 13 soap boxes and almost 40 youngsters to participate in a drag race (the length of the arena building) and an obstacle course.

Mr. Lecuyer was still uncertain about the races even being held late Friday because he had only received four entries. The list was completed at 13 Saturday afternoon.

Darrin Kelly's soap box was the top winner of the day, claiming second place in both drag and obstacle races.

Mike Ganter and his team won the drag with a combined time over two runs of 23.7 seconds. The Kelly vehicle went the distance in 24.1 seconds.

In the obstacle course event, David VanDelst and his team completed the course over two runs in 52.6 seconds. The Kelly box took 57.7 seconds to finish second.

In the powderpuff drag competition, the team of Angie Ganter, Amy Youmelle and Jacki Boulanger beat Pam and Debbie Geertsma and Monique Monast.

The team of Brad Droppo, Clinton Young and Todd Blaine won $10 for having the best soap box.

Trophies were awarded to the top two finishers in each of the three races.

Fitness registration low

(Staff) - Mike Lecuyer, coach of the Chesterville Jets of the Eastern Ontario Hockey League and instructor for the men's fitness program at NDDHS is not pleased with the number of persons who have signed up for the program sponsored by St. Lawrence College.

Lecuyer said Tuesday morning only two persons have registered and that is a big drop from over 30 that participated in a similar program last fall.

He hopes more people will register and strongly urged those persons interested in playing for the Jets this coming season to join. "I don't want anyone out of shape" he said, "there's no fooling around and I mean serious business".

He went on to say there is no player guaranteed of a position.

People will be able to register for the program by contacting Lecuyer at Chesterville Sports.

Avonmore sulky race results

AVONMORE (Special) - The following are the results from the eight sulky races held at Avonmore Downs Sunday afternoon.

First Race - Time 2:18.3 - first, Late For Supper (Harvey Bovin); second, Martin Brooke (David Colosino); third, Foxy Tina (Alfred Gordon). Other finisher was Calico Lad (Bernie Parent).

Second Race - Time 2:16.2 - first, Thunder Oka (Basil Alguire); second, Nova Scotia Blue (Jim Thompson) third, Algor Oneeta (Lawrence Dickinson). Other finisher was Nova Scotia Sunshine (Ken Merpaw).

Third Race - Time 2:15 - first, Tony Cass (Rene Aube); second, Golden Genie (Alfred Gordon); third, Hastings Kate (Dan McCourt). Other finisher was Lucy's Girl (Joe Hebert).

Fourth Race - Time 2:13.3 - first, Vamps Image (Ray Seguin); second, Francis K. Abbe (Ray Thompson); third, Saunders Inez GB (Alfred Gordon). Other finisher was Ocala Eagle (George McQuaig) and Prince Retang (Elizabeth Keene) did not finish.

Fifth Race - Time 2:18.3 - first, Late For Supper (Harvey Bovin); second, Foxy Tina (Alfred Gordon); third, Calico Lad (Bernie Parent). Martin Brooke (David Colosino) did not finish.

Sixth Race - Time 2:42.2 - first, Nova Scotia Blue (Jim Thompson); second, Algor Oneeta (Lawrence Dickinson); third, Nova Scotia Sunshine (Ken Merpaw).

Seventh Race - Time 2:15.4 - first, Tony Cass (Rene Aube); second, Hastings Kate (Dan McCourt); third, Golden Genie (Alfred Gordon). Other finisher was Lucy's Girl (Joe Hebert).

Eighth Race - Time 2:13.2 - Dead heat for first between Francis K. Abbe (Ray Thompson) and Vamps Image (Ray Seguin); third, Prince Retang (Elizabeth Keene). Other finishers were Saunders Inez GB (Alfred Gordon) and Ocala Eagle (Doug McQuaig).

Pioneers blasted by Stars

WILLIAMSBURG (Staff) - Everything possible went wrong for the Williamsburg Pioneers Monday night as they fell behind the Brockville Commercial Stars by 3-1 in games for the DFL playoff championship.

Brockville blasted the Pioneers 12-2 to take a commanding margin in the best-of-seven final series. Game five was to be played last night (Tuesday) with a sixth, if required, set for Williamsburg at 8pm Thursday.

Dave Dixie was the winning pitcher with Roger Hodgkinson coming on in the ninth to face two batters. Doug Casselman, Gerry Belanger and Bill Mullin all saw action for the Pioneers.

Williamsburg got an early run but it was after the Stars had already sent five runs across the plate.

In two innings, Brockville sent 10 batters to the plate.

J.M. SEGUIN
BLDG. SUPPLY SPECIALTIES
• WINDOWS & DOORS
• KITCHEN CABINETS
• INTERIOR TRIM
629 NOTRE DAME
EMBRUN • 443-3508

FOR YOUR OFFICE EQUIPMENT NEEDS
SUPERIOR BUSINESS MACHINES LTD. • MACHINES DE BUREAU LTÉE
SUPERIOR
I.B.M. TYPEWRITERS • CALCULATORS
PHOTOCOPIERS • BOND COPIERS
SUPPLIES AND SERVICE
KENNETH HERMAN 235-7285

Duvall Auction Services
"Large or Small call Duvall"
FARM • HOUSEHOLD
ANTIQUE CONSIGNMENT
BRIAN DUVALL
Call 652-4901 or
652-4710 or 537-2688
R.R. 2 BRINSTON

FAMILY STYLE ENTERTAINMENT
Winchester
DOORS OPEN 7:00 P.M. CONTINUOUS FROM 7:30
St. Lawrence Street, Winchester
THURSDAY 14 FRIDAY 15 SATURDAY 16
OUR WINNING SEASON
Starring Scott Jocoby and Dennis Quaid. A high school graduation year picture.
Recommended Adult Entertainment
MONDAY, TUESDAY, WEDNESDAY, THURSDAY
18 19 20 21
THE CHOIR BOYS
Playing four days and starring Charles Durning, Louis Gossett Jr. and Perry King.
ADMITTANCE RESTRICTED TO PERSONS 18 YEARS OF AGE OR OVER

TOWNSHIP OF WILLIAMSBURG
GARBAGE DISPOSAL
All residents of the Township of Williamsburg, please be advised of the new hours affecting the Township's garbage disposal sites -
ELMA DUMP
WILL BE OPEN
TUESDAYS, FRIDAYS, AND
SATURDAYS FROM 9AM-4PM
BOUCK'S HILL DUMP
WILL BE OPENED AS AT PRESENT
WEDNESDAYS FROM 1PM-4PM
SATURDAYS FROM 9AM-4PM
THESE DISPOSAL SITES ARE FOR RESIDENTS OF THE TOWNSHIP OF WILLIAMSBURG ONLY!
Further be advised that any person found dumping garbage at any place other than these two sites, as well as inside of the gates of the said sites, will be prosecuted.
SIGNED:
Keith Schell,
Clerk-Treasurer,
Township of Williamsburg.
2-1

BLAINE'S
DISCO
MUSIC FOR ALL OCCASSIONS
FOR BOOKINGS CALL
448-3127
BLAINE SYMONDS

BETTER BEDDING!
• MATTRESSES • BUNKS • HOLLYWOODS •
RESTONIC® MARK OF FINE BEDDING
THE MATTRESS THAT'S "NICE TO GET HOME TO"
Twin, Regular & Queen Size Mattresses & Box Springs
Available In Stock At Prices To Fit Every Budget
Also Complete Bedroom Sets, Single Beds & Bunks
SAVE NOW
POLLOCK'S PLACE
FLOORING & FURNISHINGS
RESTONIC®
These Mattresses are known for such features as:
SUPER EDGE — heavy guage border wire to provide a strong seating service and increase overall sleeping area
MARVELLOUS MIDDLE — More materials and extra stitching in centre ⅓ of mattress to prevent sagging
Complete Line of Kroehler Furniture
Carpeting & Vinyl Flooring
Star Chrome Sets
Restonic Bedding
Wallpaper
Drapery & Drapery Hardware
Dickinson Dr. 537-2192 Ingleside



Youth Bowling Council action is scheduled to start Sat., Sept. 23 with another registration to be held at the Chesterville Bowling Lanes from 9:30am to noon this Saturday. Twenty-three youngsters registered last week. Above, program director Bob Youmelle, right, and bowling lane owner Sid Bird explain the program to Suzanne Daunais, left, and her mother Margaret.

- staff photo -

One more registration date

Youth Bowling Club starts Sept. 23

(Staff) - Members of the Chesterville Youth Bowling Club will take to the alleys at Chesterville Bowling Lanes next Sat., Sept. 23.

The youth bowling plan, although just being introduced locally, is a well-oiled organization with member clubs in various major centres throughout Canada. Program director Bob Youmelle calls it "the crestiest thing going".

He and bowling lane owner Sid Bird are the organizers of the program which had 23 youngsters register Saturday with a second registration date set for this coming Saturday between 9:30am and noon. The fee is only $2 per child for the season.

Mr. Youmelle says the prime objective of the program is to entertain the Chesterville and area kids who don't have anything to do. He is particularly interested in the youngsters who don't play hockey, broomball or figure skating although no one will be turned away.

All youngsters interested in participating must be 18-years-old by Dec. 31 of this year or younger. Bowling will be on Saturday mornings and if required Saturday afternoon.

The kids will be split, according to their age, into three groups - bantam, junior and senior - and placed on balanced teams to compete. It is hoped each will get to bowl three games each Saturday.

The benefits of joining, says Mr. Youmelle, are numerous. The youngster will get instructional books, personal achievement crests and a membership card which will entitle him-her to bowl any time for a reduced 50 cents a game. The regular price in 60 cents.

Mr. Youmelle says the youngsters will also be able to compete in approximately four in-house tournaments during the season.

He has one minor problem in locating persons to help act as coaches. He has four names now and requires atleast one adult for each 10 bowlers.

Late registrations will be accepted.

Ingleside wins fourth straight SLFL crown

CRYSLER (Staff) - For the fourth consecutive season, Crysler is left to play second fiddle to Ingleside who again reigned as playoff champions of the Stormont Ladies' Fastball League.

Ingleside claimed the award Friday night by winning the fifth and final game of the championship set 10-9 on their home field.

Crysler had forced the deciding contest the previous night by winning 15-13 on their home diamond.

Sue MacGregor pitched both games for Ingleside and Anna Patenaude handled the chores for Crysler.

In Crysler, Sherri Ouderkirk poked a homer to aid in the win as Kathy Grant hit a grand slammer in a losing effort.

Friday's game was played immediately prior to the league's annual awards dance at Crysler.

Pennant-winning Ingleside claimed the bulk of the individual awards with Anita Seguin being named the league most valuable player and Pat Ransom being awarded the most sportsmanlike player trophy.

Newington's Patsy Wylie was also named one of the league's most valuable players. The top rookie was Cathy Lowe of Berwick.

SAMUEL J. PATTERSON, C.G.A.
CERTIFIED GENERAL ACCOUNTANT
ACCOUNTING • BOOKKEEPING
INCOME TAX SERVICE
P.O. BOX 100 — MOREWOOD, ONT.
448-3015

Even NSIFL final series

Light touches result in win

NEWINGTON (Staff) - Punch singles and doubles have given Chesterville a new lease of life in the North Stormont Intermediate Men's Fastball League championship series against Newington.

Defending champion Newington pasted the first-year Chesterville squad 12-1 in the best-of-seven series opener but the locals regrouped forces Thursday night to even the set with an 8-3 decision.

The third game was to have been played in Chesterville last night (Tuesday).

Since that series opener, both teams have lost their key mound performers. Chesterville's Steve Plummer and Newington's David Tait and Terry Gove have all returned to college or university. Chesterville also lost coach Dale Reid for the same reason.

That left Steve Guy to duel against Jim Wert in Thursday's second game.

Guy was the victor but it was Wert who sent the most batters back to the bench after missing third strikes. He held a 12-10 advantage.

Chesterville got the early jump on Wert, scoring once in the top of the first and adding four more in the second before "The Ton" got on the board in their half of the second.

Both teams were blanked in their next three times at bat. Chesterville ran the count to 6-1 in the sixth.

Newington narrowed the margin to 6-3 in the bottom of the seventh only to have Chesterville add single runs in each of their remaining times at bat.

Newington left six runners stranded on base in the game but none of them made it as far as third base.

Eight Chesterville runners were left standing, on base when the side was retired. Twice they had a runner on third and two other times they had runners on second and third.

Ingleside wins two ball titles

(Staff) - Ingleside teams have already captured two Osnabruck and District Minor Softball League divisional playoff championships with a chance at a third.

Ingleside recently won the squirt girls' and peewee boys' titles and their bantam boys' team is up 1-0 in games against Chesterville in that divisional final.

Berwick leads the bantam girls' best-of-five final 1-0 with the second game set for last night (Tuesday).

In the midget girls' section, Finch is one win away from clinching that series in three straight from Crysler.

Finch and Berwick have horns locked in the squirt boys' five game final. Finch is up 2-1 in games.

Berwick and Newington are in the midget boys' final but there has been no report filed.

WANTED
USED RIFLES & SHOTGUNS
WE BUY
SELL • TRADE
L & M GUNS
1 mile South of St. Andrew's on Highway 138
932-5583 26tf

PAUL STEWART ELECTRONICS
Elma, Ontario
448-3415
Telephone Hours:
8 a.m. - 1 p.m.
6 p.m. - 9 p.m.
QUALIFIED TECHNICIAN
for
Washers, Dryers
Fridges, Stoves
T.V.'s, Hi Fi's
Antenna's & C.B. Radios

SUPER SALE

SCOPE MOUTHWASH
750 ml. "It tastes good", usually $2.49
NOW JUST $2.09

Clearasil®
CLEARASIL OINTMENT
30 g. - regular and vanishing formula,
NOW ONLY $1.69
normally $1.99

STREPSILS LOZENGES
Antiseptic, Everyday price $1.54
SHOP TODAY $1.29

PAMPERS overnight
were $1.64
SPECIAL PRICE
$1.49

Sale ends September 19th, 1978

SEAWAY VALLEY PHARMACIES
WINCHESTER 774-2633
CHESTERVILLE 448-2492
KEMPTVILLE 258-2557

Thomas Organs
Guitar Sales
1000 Islands Mall
Brockville, Ontario
342-3354
5th ANNIVERSARY SALE
Anniversary Prices on all Thomas Floor Models
and
INTRODUCING Kawai Organs
at special introductory prices
Save before the Tax Increase
Special Anniversary Prices on
ACCOUSTIC GUITARS by Ibonez, Yamaki, El Degas, Fender
ELECTRIC GUITARS by Ibonez, El Degas
Private Lessons for Piano, Organ and Guitar

The easy eavestrough.
No soldering. No rusting.
No metal cutting. No corrosion.
No painting. No leaking.
Plastmo

REVOLUTIONARY NEW
Eavestrough System
For Do-It-Yourselfers
The easy Eavestroughing system that requires only a hacksaw, drill, screwdriver, and Plastmo cement to install. Fits any roof. Strong, sturdy solid White vinyl components. Just the thing for do-it-yourselfers. Replace your old, worn-out eavestroughing with new PLASTMO eavestroughing at every-day low prices!!

Price Listing
Eavestrough 10-Ft. Section..... $6.50
Conductor Pipe Per 10-Ft..... $6.50
Corner Inside or Outside..... $3.25
75° Elbow..... $1.20
Centre Drop..... $2.05
End Cap, Each..... 55¢
Plastmo Cement 5.3 oz. Tube..... $2.90
Brackets..... $1.00

ARRIVING SEPTEMBER 20
HG Design Cabinets
Display Trailer
[1 Week Only]

Always A Buy At A Pal Yard
LANNIN LUMBER MART & CONSTRUCTION LTD.
Highway 31 Just South of Winchester
Retail Lumber and Building Supplies
STORE HOURS
Monday thru Friday, 7:30 to 5:00
Saturday, 8:00 to 12:00 noon
VISA
master charge

Local organizations benefit from Wintario

TORONTO (Special) - Grants totalling $84,524 have been approved for 19 projects in the United Counties of Stormont, Dundas and Glengarry from the proceeds of the Ontario Lottery.

A grant of $19,042 is to be made to the Township of Mountain to share in the costs of acquiring land for the development of an athletic field which will include tennis courts, a playground and a utility building.

The City of Cornwall, is to receive a grant of $13,842 to share in the costs of constructing a double tennis court.

A grant of $10,736 is to go the the Village of Maxville, to aid in the purchase of a resurfacing machine for the arena.

The Township of Finch is to receive a grant of $10,091 to aid in the costs of constructing a tennis court, a croquet court and bleachers at the Crysler Playing Field.

A grant of $8,250 is to go to Chesterville to assist with the costs of paving the arena parking lot.

The Township of Charlottenburg will use a grant of $4,932 to aid in the purchase of a tuner for their sound system and a tractor.

A grant of $4,883 is to be made to Winchester to aid in the costs of park landscaping.

The St. Lawrence Valley Playleaders Course in Cornwall is to receive a grant of $3,813 to assist with the costs of producing a playground training film.

A grant of $2,355 is to be made to the Morrisburg Recreation Department to aid in the purchase of a gym exerciser.

The Stormont Countymen Oldtimers Hockey Team in Moose Creek will use a grant of $1,500 for travel assistance to attend an invitational tournament in Florida.

A grant of $1,126 is to go to the North Stormont, Crysler Minor Softball League to aid in the purchase of softball equipment for five teams.

A grant of $852 is to be made to the Township of Charlottenburg to aid in the costs of installing protective glass.

The Township of Charlottenburg Recreation Board is to receive a grant of $782 to aid in the costs of installing a bulletin board, a trophy case and a water filter system to the Charlottenburg Auditorium.

A grant of $652 is to go to the Char-Lan Minor Hockey Association in Williamstown to assist with the purchase of hockey equipment.

The Char-Lan Figure Skating Association in Williamstown is to receive a grant of $547 to aid in the purchase of costumes and awards.

A grant of $415 is to be made to the Maxville and District Community Association to help buy tennis equipment.

United Counties Basketball in Cornwall is to receive a grant of $380 to aid in the costs of travel for a team to attend the Bantam Girls Championships in Toronto.

A grant of $269 is to go to the Morewood Recreation Association to aid in the purchase of a hose, brooms and a music system.

The Township of Cornwall Girls Broomball Association is to receive a grant of $107 to aid in the purchase of trophies and awards.

Bantam Flyers win at Crysler

CRYSLER (Staff) - Chesterville Fire Department Bantam Flyers chalked up their second tournament championship of the season by going unbeaten in three games here Saturday.

Chesterville doubled arch-rival Ingleside 12-6 in the final contest of the single-day six-team tournament. They were presented with a trophy and $30 for their winning effort.

Chesterville got off to a fast start in the final game, scoring all 12 runs in the first two innings. Ingleside chipped away at the margin but could only carve it to six off pitcher Todd McLaren.

McLaren was named the most sportsmanlike player in the final game as Mike Beckstead won the MVP award for Chesterville and Jeff Carter for Ingleside.

Chesterville easily disposed of Riverside Heights 11-1 in the first round as Beckstead and McLaren shared the pitching duties.

In the semi-final round, Marque Laflamme opened the game for Chesterville with a solo homer but Crysler rebounded to score a pair of runs in their half of the frame.

Crysler held a two run margin until the fifth when Chesterville finally rallied for four runs to take the lead for the remainder of the game. They won 9-7.

THE NEW YAMAHA snowmobiles ARE HERE

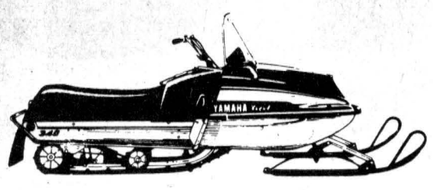

ET340 Deluxe

BUY BEFORE OCT. 8TH AND SAVE 3% TAX

CRYSLER COMMUNITY CENTRE

Sunday, September 17

From 1:00 p.m.

Complete Line of Accessories and Clothing

presented by:

CRYSLER HOME CENTRE LTD.

Sales & Service Tel. (613) 987-2802-3

DAVID BEGG SALES

FALL ORGAN DEMONSTRATION



at CRYSLER COMMUNITY CENTRE

SUNDAY, SEPT. 17

From 1:00 p.m.

"Drop in and see our lines"



Sounds The Whole Family Will Enjoy

NEW AND USED MODELS ON DISPLAY



Remember retail sales tax will rise in October 3%

BEAT THE RATE — DON'T BE LATE — BUY BEFORE

October '78!

BECKER'S STORE
Open 9:00 a.m. to 11:00 p.m.
7 days a week
KING ST. CHESTERVILLE

MIKE DEAN BUTCHER
CHESTERVILLE
448-2822

Claude's Manufacturing & Upholstery
Free Estimates
MOREWOOD, ONT. 448-2233

WINCHESTER SPORTING GOODS
FROM PEANUT TO PRO WHERE THE GOOD SPORTS GO
774-3346
STORE HOURS Mon. - Thurs. - 9:00-5:30 Fri. - 9:00-9:00 Sat. - 9:00-5:30

LOUIS' RESTAURANT
Take Out Pizza
448-2051 448-3392
CHESTERVILLE, ONT.

Home Hardware
FULTONS TV AND APPLIANCES
448-2195
FULTON BROS LTD.
Your Home Hardware Centre and M&M Grocery

Country Casuals
CLOTHING AND FOOTWEAR FOR THE ENTIRE FAMILY
AVONMORE — 346-2306

A&R Grégoire Automobile Ltée., Ltd.
EMBRUN
443-2885

Community Shopping Centre
A. T. DAVID & SONS
Ladies & Gent's Ready to Wear
Home Furnishings, Gift Wear & Foot Wear
CHESTERVILLE 448-2370

CARL'S RADIO & TV
DEALERS IN
PANASONIC, MAYTAG, ADMIRAL
FINCH, ONT. 984-2050

Ron Armstrong INSURANCE AGENCY LIMITED
GENERAL & LIFE INSURANCE
BOX 128 — CRYSLER
987-2117

N. Beehler Electric Ltd.
SPECIALIZING IN ELECTRIC HEATING
Commercial & Industrial
BERWICK, ONT. 984-2877

Compliments of
RECREATION DEPT.
Village of Chesterville

Compliments of
RECREATION ASSOC.
Village of Finch

dan's shoppe
Ladies' & Men's Clothing
CHESTERVILLE
448-2592

"Sporting Goods" is our business
D. LATREMOUILLE LTÉE
EMBRUN

H & L CONSTRUCTION
CUSTOM HOMES • GARAGES
RENOVATIONS
Aluminum Siding
FRED LOBB 448-2955
ROY HANSMA 774-3931

GORDON ROSS
AUCTIONEER
28 Maple St. • Ingleside
537-2289

CHESTERVILLE HOTEL
CHESTERVILLE 448-9108
"Good Luck"
Chesterville Jets

Monast's HAULAGE AND EQUIPMENT RENTAL
CHESTERVILLE, ONT.
448-2856 448-2168

THOMPSON ELECTRIC
ELECTRIC HEATING
Domestic & Rural Wiring
CHESTERVILLE 448-2083

SULLIVAN BROS.
GENERAL CONTRACTORS
Air Compressors - Building Moving
Dozers - Loaders - Building Heaters
CHESTERVILLE 448-2332

THE COUNTRY BOY
The Complete Man's Shop
Winchester, Ontario
774-3341

Nestlé (Canada) Ltd.
CHESTERVILLE ONT.

REALTOR Royal Trust THE SIGN THAT SELLS
BERT BEGG
Real Estate Sales
2679 Alta Vista Drive
Ottawa, Ontario, K1V 7T5
Bus. 733 9100
Res. 1-987-2922 (Chrysler, Ont.)

SPORTS CALENDAR

Thurs., Sept. 14

8pm - Williamsburg Pioneers host Brockville Commercial Stars, if required, in sixth game of their best-of-seven Dundas Fastball League final series

8pm - Chesterville and District Minor Hockey meeting at Chesterville Community Hall. All coaches, referees and interested persons are invited to attend

Sat., Sept. 16

9:30am-noon - Registrations will be accepted at Chesterville Bowling Lanes for persons 18 years as of Dec. 31 or younger interested in participating in the Youth Bowling Club. The fee is $2 per child. Volunteer persons are also asked to coach and they may contact Bob Youmelle

10am-noon - Persons interested in registering to play hockey in the Osnabruck Township Minor Hockey Association this coming winter may do so at the Newington Fire Station, Lunenburg Hall, Osnabruck Centre Hall and Ingleside Fire Station.

Sun., Sept. 17

7pm - Golddusters meet Bill Willies in double-header (third and fourth games) of their best-of-seven Chesterville Town Fastball League final series

Mon., Sept. 18

2pm - Tagwi Warriors host Cornwall Collegiate Golden Raiders in opening game of SD&G Secondary School Football League

Fri., Sept. 22

2pm - General Vanier Vikings host Tagwi Warriors in SD&G Secondary School Football League action

Mon., Sept. 25

7:30-9:30pm - Registrations will be accepted in the lobby of the Chesterville and District Arena from persons interested in playing in the new Chesterville and District Men's Broomball League. The fee is $25 and it hoped there will be enough players for four teams. Games are expected to be played on Monday nights

Note: Interested persons may register in advance with Bob Miltimore at 448-2014 or Erik Thompson at 448-2083 to participate in the Chesterville C of C fourth annual golf tournament. The tournament is set for Sat., Sept. 23, starting at 10am, at Cedar Glen Golf Club. Steak barbeque and green fees are $11 per person and $7 a person for only the steak barbeque.

COMPLIMENTS OF NANCY'S BEAUTY SALON and MAC'S BARBER SHOP & HAIRSTYLING
CHESTERVILLE 448-2393

EMBRUN GLASS CO.
SPECIALIZING IN
Glass Repairs • Mirrors • Aluminum Doors
Windows • Glass Shelving
SCREEN MANUFACTURING & REPAIRS
WE DO COMMERCIAL STORE FRONTS & REPAIRS
443-3634 56 FORGET

SERVICE Bryon: 984-2369 Shop: 984-2991
SURGE DAIRY SANITATION
PETER BABCOCK LTD.
Dairy Farm Equipment Sales & Service
SURGE
448-2909

Earl's Meats
Custom Slaughtering
CHESTERVILLE 448-2324

AL-MOR LADIES WEAR
NUMBER ONE IN QUALITY AND SATISFACTION
CHESTERVILLE 448-3370

ROBERT LALONDE CONSTRUCTION
CABINETS • SIDING
REMODELLING
MOREWOOD • 448-2290

W.G. BROWNLEE & SON SPORTING GOODS
BAUER - LANGE - ADIDAS
COOPER - KOHO
C.C.M. - LOUISVILLE
984-2234 • FINCH

Compliments of
QUEENSWAY TANK LINES
448-2381

FRED S. COONS INSURANCE AGENCY LTD.
CHESTERVILLE
448-2398

McCLOSKEY HOTEL
FULLY LICENSED
FOOD — ROOMS
448-2302 Chesterville

LANNIN'S GARAGE
General Repairs Tune-Ups
WELDING
CHESTERVILLE • 448-2361

L. MONTCALM
See our large display of quality bedding and Hot-Point Appliances
Open Evenings
Moose Creek 538-2251

ELIE'S PIZZA AND GROCERY
Canadian & Italian Food
PIZZA — SUBMARINE
3 Queen St. E.
Chesterville — 448-3212

613-537-2140 18 AULT DRIVE INGLESIDE, ONT.
INGLESIDE PRINTERS
W. T. BAMFORD

Ted MORAN & Sons
BACKHOE • TRUCKING
BULLDOZING • COMPRESSOR
& SANDBLASTING SERVICE
FINCH • 984-2363

Century 21 Biccum & McIntosh Real Estate Ltd.
Chesterville 448-2854
Winchester 774-2832
South Mountain 989-2157

ROBIN'S SERVICE CENTER
448-2072
"24-HOUR TOWING SERVICE"
448-2740
MAIN ST. • CHESTERVILLE

LEITRIM READY-MIX LTD.
Concrete Ready-mixed
GUARANTEED STRENGTH
QUALITY & SERVICE
LEITRIM — 822-0513

Mike's AUTO BODY
MAIN ST., CHESTERVILLE
448-3325
Complete Collision Repairs
Wheel Alignment — Painting & Customizing
"The Quality goes in before the paint goes on"

MOREWOOD SHELL SERVICE
Sales and Service of all tires
pick-up & deliver
24 hr. towing service & minor repairs
448-2635 G. Baker

CARL-DON EQUIPMENT
YOUR INTERNATIONAL HARVESTER DEALER
CHESTERVILLE 448-2166 • 448-2152
MOUNTAIN 989-2049 • 989-2051

BERWICK HOTEL
DOUG MANLEY: PROP.
Berwick, Ont.

CO-OP QUALITY PRODUCTS
FINCH 984-2450
CHESTERVILLE 448-2377
CORNWALL 933-4935

PETER BABCOCK LTD.
We can make your cows worth more. SURGE
RR1, Finch — 984-2991

BENOIT FURNITURE & APPLIANCES
YOUR PANASONIC DEALER
CARPETS • SERTA & SUPREME MATRESSES
WESTINGHOUSE APPLINACES
Crysler — 987-2012

CRYSLER HOME CENTRE
Home Hardware
CRYSLER • 987-2802

RICHER PLUMBING
ROSAIRE RICHER: PROP.
Crysler — 987-2963

TED MORAN & SONS
CARTAGE & BACKHOE SERVICE
Finch 984-2363

ROADS RESURFACING COMPANY LIMITED
CONTRACTORS
Hwy. 43, West Finch
FINCH (613) 984-2906

HOUGH BROS.
FARM IMPLEMENTS
Finch — 984-2622

AB EVANS
MILK TRANSPORT
NEWINGTON

SHORT MF
Farm Equipment Ltd.
RR 2, Chesterville, Ontario K0C 1H0 — (613) 448-2375
(Hwy. 43 and Co. Ref. 8)

W. G. BROWNLEE & SONS
SPORTING GOODS
FINCH — 984-2234

The Furniture Loft
KROEHLER
FRIGIDAIRE &
TOSHIBA TV'S
OPEN EVENINGS
TILL 9:30PM
EXCEPT MONDAYS
FRONT STREET
Finch — 984-2051

SHOW

Sponsored by Finch & District Lions Club

FEATURING

Glengarry Pipe Band

CONCERT PARTY
8:00 p.m.

DANCE

DANCING TO

Sylvester MacDonald

and His Clansmen

Fri., Sept. 15

FINCH COMMUNITY CENTRE

Tickets: $2.50 each

Refreshments & Chicken Bar-B-Q Available

