THE CHESTERVILLE
RECORD

Vol. 91, No. 19 | Thursday, January 2, 1986 | Chesterville, Ontario. | Single Copies 35¢

Inside



Year in review
6

Christmas Day barn fire destroys top dairy herd



Boxing Day aftermath of fire

Ian and Sandra MacMillan stood in front of the ruins of their dairy barn on Boxing Day. Christmas was tragic for the family when fire destroyed the facility and over 100 dairy and beef animals. The bodies of the herd lie in the blackened debris nearby. Although about 20 animals were rescued from the burning building by Mr. MacMillan and firefighters most were too ill from respiratory problems to live. Friends and relatives rallied around the couple who just last month were awarded top honors in Stormont county for herd average.

Record Photo - Hanrahan

FINCH (Staff) - Christmas Day of 1985 is something the MacMillan family won't forget. The fire that broke out in the barn of Sanian Farm after evening milking wrought tragedy for Ian and Sandra MacMillan and their sons Danny, 12 and Davy, 11.

The family lost their prize herd of dairy cows, the beef herd and the entire barn including milk house and hay stored in the loft. A few days later all that remained of the more than 100 animals were five calves, one dairy cow and two beef steers. They were taken to the sales barn.

The fire was first noticed by Davy who looked out the kitchen window about 6:10pm Christmas Day. He saw flames shooting from the roof of the nearby barn and raised the alarm. Ian MacMillan, 39, thought he could save his herd but was soon overcome by smoke. He managed to get about 20 cows and calves out of the inferno but most of the animals later succumbed to respiratory problems as their lungs collapsed. Some had to be shot.

The cause of the fire is unknown and Mrs. MacMillan said there was no wiring in the upper level of the barn where the hay was stored. The upper storey crashed down into the area where the animals were kept, the milkhouse, nursery and stalls for beef and yearlings.

Three fire departments, Finch township, Finch village, and Newington, were able to contain the blaze to the barn. Firefighters sprayed the nearby farmhouse and silo. Flames were still in evidence the next day as the barn burned through the night and firefighters stayed on the scene in case the wind shifted. Another barn to the north contains hay and this could have been threatened.

The family had finished milking chores only 10 minutes before the outbreak of the blaze. The farm has been in the family for 65 years when Mr. MacMillan's grandfather first built parts of the barn.

Located on the Shaver road about two kilometres south of Finch, the farm was recently recognized when the MacMillans were awarded the highest herd average award for Stormont county last month. Mr. MacMillan won the award on one other occasion and tied for the honor as well. The entire herd of 40 dairy cows was lost.

"We have no future plans," said Sandra MacMillan, indicating the family was trying to regroup and cope with the tragedy after the immediate shock had passed.

"Ian just came home from hospital a few days before the fire," said Mrs. MacMillan. "He had a mild heart attack and was in hospital for four days. He had a stress test and passed it so he was able to come home for Christmas."

Mr. MacMillan underwent open heart surgery in 1984 for a severe heart condition. Both his wife and two sons help on the farm with all the chores.

By Monday bulldozing work was being conducted in order to clear the debris from the site 100 feet from the house.

During the fire and for days afterwards friends, neighbors and relatives supported the family. "My aunt carried a pie 300 miles," said Mrs. MacMillan, describing the long trips across the province many people in her family had made to be with them on hearing the bad news. "It's great how people rally around," she said. "One man put $100 on the table and said 'I know what you've gone through.'"

"I don't know how many sandwiches and cakes were brought in almost immediately," she said, "and I want to thank all my family and friends."

Insurance adjusters were on the scene on Thursday and Friday but no firm plans have been made for the future, said the family.

Newsbriefs

Carnival plans

(Staff) - Chesterville's annual winter carnival should brighten up sagging spirits the weekend of February 6, 7, 8 and 9. Although a complete schedule has not been worked out, Thursday will feature a talent concert, followed by the crowning of the mini king and queen on Friday. A meeting to finalize events will be held Wednesday, January 15. Recreation director Dave Arnold stressed everyone who has an event to be included in the carnival weekend should be present at that meeting. The time is 8pm and the location is the community hall.

Ice tragedy

FINCH (Staff) - A Saturday night broomball game at the arena here turned into tragedy last week when Gerald Boileau, 40, collapsed on the ice during the game. The goaltender for the Long Sault Heritage team in the Finch Men's Broomball League died December 28 despite attempts at the arena to keep him alive.

Fire victims

(Staff) - Efforts are underway in Chesterville to assist the five persons who were made homeless just before Christmas. A fire in a King Street apartment complex destroyed the living quarters of Edna Wilson, Alice Coulthart and her son Charles and Joyce Simzer and her son Steven. Efforts are being co-ordinated by the town office and the churches have been asked to take up collections at their services. As well Rotary has been approached to lend assistance at this time.

No suspensions

WINCHESTER (Staff) - Although the OPP have mounted a campaign locally to detect drunk drivers over the holiday season a series of 76 vehicle checks revealed not one impaired driver. No 12-hour suspensions were issued either. Sergeant Robert Lyon said "it's working finally. Nobody was killed or injured and that's what counts."

Sgt. Lyon credited the nationwide campaign against impaired driving and the efforts of the media to publicize the campaign for the success of police efforts to stop the carnage on the roads.

401 accident

INGLESIDE (Staff) - A December 29 accident on the 401 near Aultsville Road resulted in $3500 damage to a 1982 Honda. The driver of the car, Anthony Louie, 27, of Montreal, received slight injuries when his vehicle rolled into the ditch after an attempt to miss a snowdrift on the highway. A passenger was uninjured.

Apple growers paid

(Staff) - The federal agriculture department is awarding a total $1 million to apple growers in eastern Canada, a total 400 producers. The Eastern Canada Apple Industry Compensation and Re-establishment Plan will help growers whose orchards were damaged by frost during the winter of 1980-81.

The first payment was made in March of 1985 and the re-establishment payment is based on $16 per eligible tree up to a maximum of $2,192 per hectare.

Reeves predict funding adequate in '86

(Staff) - The provincial government, say area reeves, should be fairly generous in the coming year with funds for municipalities. "They're a minority government," said Williamsburg township reeve Johnny Whitteker when asked about the prospect for funding in 1986.

"Eastern Ontario has been a neglected area," commented Chesterville village reeve Carl Ward, "but the government will probably give a fair share to eastern Ontario this year."

"They'll probably be generous in grants as far as they're able."

For the village of Chesterville the main priority remains the search for an additional water supply. At this point in time it is fairly certain the well design will include an above-ground facility to be located on the land owned by Dr. Bryan Kennedy just outside the village.

Two other projects for Chesterville are a non-profit seniors' residence and the need to keep the Ontario Neighborhood Improvement Program on track, said Mr. Ward. ONIP has provided a total $200,000 grant over several years to assist in costs towards road and other improvements in the village. The program locally is geared to paving Victoria, Mill and Church streets in the village.

Although the village will not realistically expect to see the construction of a brand new seniors' complex this year, it is important to get the project underway, said Mr. Ward.

Neighboring townships have other priorities. In Osnabruck reeve Stewart Hart said the push to obtain a water supply for the village of Newington is an important project for the coming year. Although there is an 80 per cent grant attached to the program costs are high and the project is not yet on stream. The township hopes to have a meeting with ministry representatives to present their case. This should take place in the near future.

Another Osnabruck priority for the coming years and months is the development of the 278 acres of township land recently purchased in Ingleside. Although there is not much problem with the recreational and residential parts of the purchase there has been one objection to industrial usage of the land. This means there will be a public hearing into the matter to be conducted by the Ontario Municipal Board. No date has been set for this hearing, said Mr. Hart.

The availability of grants, he said, "looks much the same as last year. A few things are up and one or two others are down."

In Williamsburg township Johnny Whitteker said his council has several interesting and ambitious projects in mind. The major project is to make a bid for the village of Williamsburg to become the site of a nursing home for the elderly in south Dundas. "The need for a facility is great in Dundas county," said Mr. Whitteker "and there's a very good possibility Williamsburg will get it."

"We're making a bigger push for industry in the township," he continued. "Brochure and advertising could attract industry to the area zoned industrial along the river."

Although the 1800 acres of land between the St. Lawrence and the 401 are owned by the DuPont chemical company the company has indicated it will sell the land if the township can bring some industry to the area.

As well the township intends to step up the road paving program which had been cut back somewhat in recent years because of inflationary trends.

In recreation council hopes to upgrade the area near the ball diamond in Williamsburg village with the addition of toilets and a change hut.

The new year will be a busy one for Finch Township reeve Ralph MacKenzie, who became Warden of the United Counties in December.

But the township will also occupy much of his time in 1986, with road work leading a list of priorities.

Mr. MacKenzie said this week the township hopes to continue and possibly expand its road program. With provincial help last year, Finch spent about $350,000 on road construction and repair.

Mr. MacKenzie said the township also hopes the province will provide a supplementary funding to construct the Payne River bridge.

The township would like to upgrade its equipment next year. "We've been studying the idea of a new truck," he said, explaining the truck now used for snowplowing and gravel cartage is about 10 years old.

He said provincial money might also be available for an identification program that would name each road, erect signs and number each laneway in the township. While Finch already has an identification plan for fire and ambulance use, he said road signs would be helpful for travellers or newcomers.

The township may also look at the role of the building inspector and stricter enforcement of the building code.

Two years down the road, he said the township hopes the construction of waterworks and sewers in the village of Crysler would at least be underway. "There's a lot of money tied up in that already," he said.

In 1986, the village of Finch will see the completion of the senior citizens' apartment complex, a major project for a community of only 400.

Reeve Lynden Hough, acclaimed in November for another term, doesn't foresee any large projects for the village in the coming year.

"It doesn't look that busy right now but over the year things come up," he said.

"We pretty well have our streetlights all in order here now," he said, adding there is only one line that may have to be replaced.

"Our roads are in fairly good shape. We may have some rebuilding of roads to do and some sidewalks."

The first council meeting of 1986 is scheduled for Jan. 6, when he will meet with rookie councillors Garry Ouderkirk and Terry Ouderkirk and veterans Barry Brownlee and Don Vollrath.

Roads will be the top priority for Winchester Township in the coming year, said reeve Gerald Holmes this week.

The township is now developing a three-year plan for road construction and maintenance. "We've never had a program like that before," said Mr. Holmes, who is beginning his third consecutive term with two new councillors.

"There's all kinds of roads that need work but we have to live within our budget," he said. Last year, the township spent about $60,000 on road work, with the province contributing about 57 per cent of that amount.

The township spent an additional $75,000 in tax money for road repairs, a sum the reeve hopes will be matched this year.

In February, he said a delegation from the township will meet with the Ontario minister of transportation and communications to lobby for a grant to purchase a new grader.

"We require special funding or we can't afford it." A new grader would cost about $150,000, of which the province would pay up to 75 per cent. He said maintenance costs on the grader now in use, purchased in 1966, are too high.

He would also like to see community and neighborhood improvement programs implemented in Morewood, Ormond, Winchester Springs and Marionville.

If the township's application to improve these hamlets and areas surrounding the villages of Winchester and Chesterville is approved, the province would pay a portion of the cost of constructing sidewalks, streetlights, parking lots and enhancing main streets.

The township's landfill site, which also serves Chesterville and Winchester villages, will receive attention early in 1986.

The township will attend a meeting Jan. 15 in Edwardsburg Township to discuss sharing the costs of a joint waste disposal study with other municipalities in Dundas and Grenville counties.

Mr. Holmes said he is pleased with the operation of the site since a member of the township road crew took it over from a private contractor Dec. 1. He said the township has improved signage instructing residents where to dump garbage as well as passing stricter bylaws for infractions of the site's regulations.

"It seems to be working out fairly well, I think," he said. "We're trying to be a little sterner."

After ten years of legal wrangling over its size and cost, the Payne River municipal drain and associated branches may finally get underway in Roxborough Township in 1986.

In November, the Ontario Drainage Tribunal decided the assessment schedule for landowners along the drain must be revised.

Roxborough reeve John McIntyre explained this week the drainage engineer must determine the new assessments and mail them to affected property owners, who will then have three weeks in which they can launch appeals to the tribunal.

Despite the possible delays, Mr. McIntyre is optimistic work could begin soon. "I hope we can get to it this year."

He said the new year will also see completion of the township's municipal building now under construction. The decision to build more office space was an issue in last fall's municipal elections.

Construction of a new fire hall in Moose Creek may also begin in 1986. The reeve said the township already owns the land, but must first deal with its legal legacy as a former road right-of-way.

He hopes the new year will also see progress on the construction of a senior

●Continued on Page 2

Neighbors establish trust fund

FINCH (Staff) - Friends and neighbors have rallied to the side of the MacMillan family following the fire that claimed their dairy barn and over 100 dairy and beef animals.

A trust fund has been established for Ian and Sandra MacMillan at the Finch branch of the Bank of Montreal. Spearheaded by neighbor Osborne Shaver who heads the relief committee, the trust will be administered by another neighbor, Ken Dunlop. Bank manager Tom Ayerst said "anyone can come into the bank and make a deposit into the account." As well, a concentrated effort is being made by neighbors to canvas the area as well as Newington and Avonmore for assistance.

Mr. Osborne Shaver and his wife Ivy, called together a meeting of neighbors the evening of December 26, about 24 hours after the outbreak of the fire and the relief efforts were initiated.

"We're all trying to do our little bit to help," said Mr. Dunlop, who lives two doors away.

Payne Drain decision means controversy over

by Diane Johnston
Record News Staff

PEMBROKE The Payne River drain, cause of a decade of legal battles in Finch and Roxborough townships, may soon go ahead, though on a smaller scale than first proposed.

In its Nov. 25 decision coming two months after a two-day hearing in Avonmore, the Ontario Drainage Tribunal recognized Roxborough farmers' need for drainage but criticized the scope of the Payne River project, originally estimated at more than $1.7 million.

"The Tribunal is of the opinion that the major cause of the grief which has been associated with the Payne River Drain was the excessive design and exaggerated estimate of costs.

"There appears to be nothing complicated or difficult about the construction of the proposed drain and the costs associated with the project are simply not justified," the seven-page decision concluded.

The tribunal cut the project's estimated cost of construction, special assessments and allowances by almost $300,000, from more than $1.2 million to $920,000. In the second drainage report describing the project in 1982, the cost of the work was estimated at $1.72 million.

In its decision to reduce construction costs alone by more than $187,000, the tribunal noted such costs in the drainage industry have decreased, not increased, since 1981.

Roxborough reeve John McIntyre said he is "pleased" with the decision and hopes actual construction can begin later this year. Although the tribunal has cut $700,000 from the 1978 estimate, he said the final bill for the drain, including legal bills and delays, will probably be as high as the original projection.

Federal funding to cover one-third of the assessment on agricultural land is in jeopardy. But Mr. McIntyre is optimistic it will come through, having been committed twice before.

"We're going to fight as hard as we can to get that one-third funding," he said. "We're hopeful it will and we're going to press toward it."

Finch Township is also happy with the decision. The tribunal decided a riverbed rock excavation near the village of Finch wasn't necessary, thereby removing a $9,100 assessment against the township.

Using the drainage engineer's estimate the excavation would reduce downstream flooding by only 1.75 inches in a serious flood, the tribunal found "any benefit so marginal that it did not justify the $9,100 expense."

"We're very happy in the township that we don't have to spend $9,100 or maybe more," said Finch reeve Ralph MacKenzie this week. "We consider that a real victory."

He said he's "very relieved" the contentious issue appears finally to be settled. The townships have already almost $400,000 in legal and engineering fees "and not a sod turned," Mr. MacKenzie said. The bill for Finch alone is about $30,000.

In 1982, drainage engineer A.J. Graham proposed that the drain extend to the village of Finch. As a result of a 1984 tribunal decision (the first time the project was taken citizens' housing complex in Avonmore.

"It looks not too bad. The survey was done last year and indicated there was a need for it in Roxborough Township," he said.

A municipal housing corporation has been established to run the apartment building and an architect and consultant have been hired.

Mr. McIntyre said the survey indicated a need for a building of between 23 and 27 units and hopes the province will approve the township's application for the largest building possible.

He also hopes to continue the township's paving program by completing two or three miles this year. He is proud of the township's record of 10 miles paved during the last council term.

Although the initial cost of double surfacing roads (paving with a mixture of stone chips and emulsion) is high, he said the township will save money in maintenance in later years.

"It'll be a busy year," he concluded.
to the provincial board), the engineer's report was revised to end the drain at Station 475, several hundred feet downstream of the Finch-Roxborough boundary.

In its most recent decision, the tribunal said "that in view of the antipathy which had developed between the Townships regarding this Drain that the integrity of the outlet ought to be insured. It was therefore reluctant to terminate the Drain at Station 475."

In his interpretation of the decision, Mr. MacKenzie said that "for all intents and purposes" the drain ends at the boundary.

●Continued on Page 2

SALE SALE SALE

THE RECORD CLASSIFIED ADVERTISING

For Sale

FOR SALE — Used farm tractor parts, heads, gears, blocks, spindles, tires, hydraulics, wheels. We buy tractors for wrecking. Byers Tractor Supply, RR4 Crysler. Res. 448-2239. Bus. 448-3015. 30tf

FOR SALE — Used steel pipe and plate. I.R. Bell & Son, 3000 Copeland St., Cornwall. 933-1119. 31tf

FOR SALE — Water softeners, Myers pump, Iron or sulphur filters, chlorinators, plumbing supplies. Garry Murphy Sales and Service, Brinston 652-4802. 21tf

FOR SALE — Cedar fence posts, large selection. Picked up or delivered. Morrisburg 543-2666. 6tf

CLEARANCE SALE — On weathered utility grade material. 1' x 4's, 1 x 5's, 1 x 6's. Random lengths. Discounts up to 75 per cent. Prost Cedar Products. RR2, Williamsburg, 543-2666. tf

LITTLE ACRES TACK SHOP — For all your horse care needs. Also clothing, harness and horse shoeing equipment. Come compare our everyday low prices. 346-5686. 11



SIDES OF PORK - $1.03 per lb. cut and wrapped. Country Meat Market, Dunbar. 448-2123. 10tf

FOR SALE — Converse aerobic running shoes, size 8½. Like new. Ask for Shelley at the Record. 448-2321. stf

FOR SALE — New airtight stove with fan. Phone 984-2574. 19

FOR SALE — 3 Holstein springers, free listed, 2 purebred. Baled hay. 984-2421. 20

C1 STEER BEEF
Sides $1.49 lb.; Hinds $1.75 lb. Fronts $1.29 lb.
COUNTRY MEAT MARKET
DUNBAR 448-2123
9tf

For Sale

FOR SALE — Used 800 gal. bulk tank, fully automatic wash. Peter Babcock, Surge Dairy Farm Equipment, Finch 984-2991. 8tf

FOR SALE — Roofing galvalume (30g) $38.00 per square. Colored (12) colors $57.25 per square. F.O.B. call B & B Construction, Newington 984-2853 or Williamsburg 535-2820. 52tf

KnitWit Shoppe
WE DO CUSTOM FRAMING
774-3228
Winchester

FOR SALE — Electrolux vacuum cleaner - (Sales, service & repair). This month special: $100.00 off sale price. No interest until Jan. 86. Plus free cut & perm. Value $40.00 with every vacuum purchased. For information call: 448;2223 La Belle's Beauty Salon. 8tf



Al-Mor Ladies Wear

1/2 Price SALE
ON ALL WINTER STOCK
PLEASE NOTE: We will be closed Thursday, January 2. Also ALL EXCHANGES should be completed by *January 11, 1986.*
448-3370
CHESTERVILLE

FOR SALE — TI 99-4A home computor and accessories including speech synthesizer, RF modulator, cassette inter-face cable, user reference manual and 15 command modules. $350. Call 984-2577. 19

FOR SALE — Fiesta Ford 1979. Driven only in country, 46,000 km only, excellent condition. 448-3228. 20-2

For Sale

FOR SALE — DeLaval pipeline milkers, new and used bulk tanks, vacuum pumps, pail milkers and other dairy equipment. Garry Murphy, Brinston, 652-4802. Evenings, 652-2319. 25tf

FOR SALE — Surge pipeline milking systems, parlors, feeding systems, water treatment equipment, stand-by power supply, new and used vacuum pumps, bulk tanks, milker pails and buckets. Peter Babcock Ltd., Surge Dairy Farm Equipment, 984-2991. 51tf

FOR SALE — White 700, 70hp, cab and loader, in excellent shape, $10,500.00. Call Bruce Cummings 774-2459. 20

FOR SALE — 1976 International model 1600 truck in excellent shape, 50,000 miles. Equipped with winch and tilt and load box. Call Bruce Cummings 774-2459. 20

FOR SALE — Snowmobile 1981 Yamaha. 987-2198 after 6pm. 19-1

Notices

NOTICE — HOUSEHOLD MAINTENANCE — Carpet Steaming Service, paper hanging, painting, F. Beckstead 448-2854. 33tf

NOTICE
Ian MacMillan Trust Fund
has been established.
Donations may be left at BANK OF MONTREAL (Finch) or given to: Osborne Shaver or Ken Dunlop

LARRY'S HUNTER SUPPLIES — 560 Main St., West Winchester. We buy, sell or trade rifles, shotguns and handguns. Scopes installed and sighted in free with your ammo. Call 774-2377. We sell all hunting licenses. 12tf

BOARDING — All breeds dogs and cats. Heated kennels. Breeders of Labrador Retrievers - black, chocolate and yellow puppies. 1-987-5479. Ro-Shan Kennels Reg'd. 17tf

NOTICE — Lorilea's Clip Salon will bath, clip and groom all breeds. Call 448-3507 anytime. 10tf

Notices

NOTICE - There will be a bottle drive Jan. 3, 4 or 5 by NGS Minor Hockey in the Finch, Berwick, Crysler and Avonmore areas, to raise money for minor hockey. Bottles will be picked up at your door. 19-1

GETTING MARRIED? Have your personal wedding story captured by an experienced photographer. We also take family, anniversary and personal photographs. Book early by calling Wayne LaPrade, Chesterville, 448-2852. 20tfs

A CAREER IN TRUCKING — Transport drivers needed. Now is the time to train for your Class A license. For pre-screening interview and job placement information contact Merv Orr's Transport Driver Training. Ottawa 1-800-265-1260. 2tf

REPAIRS & RENOVATIONS
CUSTOM HOMES
Specializing in Preserved Wood Foundations
CALL:
Dale Adams
For Free Estimates
448-3720

NOTICE — Chesterville village is sponsoring a competition for a crest design for the village. All interested people who would like to submit a design, please send crest design to Box 190, Chesterville. For information call 448-2342. Deadline for submissions is Jan. 10, 1986. 16tf

PAULINE'S
HAIR STYLING & BARBERING
WILL BE CLOSED (starting Jan 1st)
MONDAY & TUESDAYS

Notices

SEWING MACHINE REPAIRS — All makes, free estimates. Please contact Bill's Appliance Service (613) 448-3509. 6tf

THE BROOKSLYN
WITH ANY PHOTO SERVICE YOU WILL BE
ELIGIBLE TO WIN A 35mm CAMERA & CAMERA BAG
DRAW TO BE MADE
JAN. 31, 1986
CHESTERVILLE

For Rent

FOR RENT — 2 bedroom heated apartment in Newington. Carpeted. Call 346-2327 or 346-2019. 16tf

FOR RENT — 1 two bedroom apartment - completely new - available immediately. 774-2168. 15tf

FOR RENT — 3 bedroom house in Chesterville. All modern conveniences $350.00 per month plus utilities. Available Dec. 1. 448-2332 after 6pm. 20-2

FOR RENT — 2 bedroom basement apartment, elderly couple. Chesterville. 448-2832. 20

FOR RENT — Liquor dispensers for dances or receptions. Contact Earl's Meats 448-2324. 14tf

Free

FREE — Puppies, mixed German Shepherd, Collie and Lab, male. Available for loving homes. Eat puppy chow. Call 984-2372. 20

Wanted

WANTED TO BUY — Dry corn at $120. a tonne. Barley $114. a tonne. Picked up on your farm. Registered buyer for LeBlanc and LaFrance. No. 1362. Steve Summers, 774-3408. 8tf

WANTED TO BUY — Beef Hides. Earl's Meats Ltd., Chesterville. 448-2324. 16tf

WANTED — To buy antiques and household furniture. We buy complete and partial households. 543-2523 or 543-2226. 23tf

Wanted

WANTED — To Buy BEEF HIDES. Higher prices paid. Call Ed Hartle, 346-5961. 25tf

WANTED
HEALTHY HOLSTEIN BULL CALVES
(100-130 lbs.)
No. of calves - 120
Location: BARN #1
Lightning St.
Williamsburg
DATE: January 14, 1986
TIME: 9 A.M. - 12 NOON
BUYER: Walt Wagemans
tfc

Card of Thanks

I would like to say thank-you once again to my family, relatives, neighbours and friends for the gifts, flowers, cards, visits and phone calls while I was in the Winchester Memorial Hospital. Also Mr. Ferguson, my doctors and nurses who were also kind to me.

Vera Smith
19

Thanks to my friends who sent me cards, gifts and Christmas "goodies" and those who visited me; the Finch Lions club and the Newington Firemen for their calls and treats, the children of the Wesleyan Church for carol singing, the Chesterville WI and UCW for gifts, the Newington WI for a gift and fruit; the Newington UCW for a poinsettia and carol singing. This was all much appreciated. Wishing you all a Happy and a Healthy New Year.

Muriel Hamilton, Newington Lodge

I would like to thank Joyce Simzer and her son, Garnet Droppo and Marilyn, Marlene and Roy Meldrum for their help in the fire.

Charles Coulthart

In Memoriam

SMIRLE — In loving memory of a dear husband, father, grandfather, Millan, who passed away Dec. 31, 1983.
Never more than a thought away,
Quietly remembered every day.

Edna and Family

Coming Events

ANNUAL MEETING — Of the Chesterville and Dist. Agricultural Society, Sat. Jan. 18, 1986 1:30pm. Nelson LaPrade Centre. The annual banquet will follow the meeting at the Chesterville Legion. Social hour 6pm-7pm. Dinner 7pm, $7.50 a plate. Dance at 9pm. Tickets available from Dr. Brian Kennedy or Earl's Meats or Scott Erratt. Deadline is Jan. 6, 1986. 19-4

PALACE HOTEL
Russell 445-9902
FRIDAY JANUARY 3 & SATURDAY JANUARY 4
ROBERT & CHASE

BINGOS — For January at Chesterville Legion Hall are Sat. Jan. 4 and Sat. Jan. 18, 1986 beginning at 1:30pm. Jackpot $300. Sponsored by Legion Ladies Auxiliary Branch 434. 21-3

FILM — "Treasures of the Snow"' will be shown in the Morrisburg Civic Centre on Jan. 11 at 7:45pm. Sponsored by the Williamsburg Christian Reformed Church. 20

Winchester Theatre
SUNDAY NIGHT SPECIAL
DEC. 29, 10 P.M.
The Legend of Billie Jean (A.A.)
Starring Helen Slater and Keith Gordon. The last thing she expected was to become a hero.
Fright Night (A.A.)
Starring Chris Sarandon and Roddy McDowell. Vampires and vampire killers, a well-made horror film.
JAN. 1-2-3-4
Pee-Wee's Big Adventure (F)
Starring Pee-Wee Herman and Elizabeth Daily. A fine comedy, excellent for the family. His search for the lost bicycle is great comedy.

WEEKEND IN MONTREAL — March 8 or 15. Package includes: transportation by Via Rail. Ottawa to Montreal return. One night's accommodation at the Sheraton Centre. Ticket to the Forum. March 8 - Montreal vs. Boston. March 15 - Montreal vs. Calgary. Price per person $99. Child's price $49 (sharing accommodation with two adults). Winchester Tours and Travel Agency. 774-2424 (local). 1-800-261-0430 (area code 613). 19-1

DANCE — Chesterville Legion Sat. Jan. 4, 1986. Music by Hy and Dry. 19-1

CLUB MEETING — Of Connaught Rod and Gun Club Thurs. Jan. 2, 1986 at clubhouse. No weigh in slips will be taken after this meeting. 19

In Memoriams

DILLABOUGH — In loving memory of a dear mother Lois Dillabough who passed away Dec. 27, 1983.
Many a day her name is spoken,
And many an hour she is in our thoughts.
A link in our family chain is broken.
She has gone from our home but not from our hearts.

Donna, Darlene and Debbie

LOUCKS — In loving memory of a beloved husband, father and grandfather Donald Loucks, who passed away Jan. 2, 1983.
Never more than a thought away.
Affectionately remembered every night and day.

Wife Betty and Family
19-1

STEWART — In loving memory of father and grandfather Robert D. Stewart who passed away Jan. 7, 1985.
Memories will live forever.

Always remembered by Son, Ken and Family

DILLABOUGH — In loving memory of a dear wife, Lois Dillabough who passed away Dec. 27, 1983.
There's a face that is haunting as ever;
There's a voice that we're longing to hear;
There's a smile we'll remember forever,
Though we try to forget every year.
There's a sad but sweet remembrance,
There's a memory fond and true;
There's a token of affection dear,
And heartache still for you.

Ray Dillabough



TREAT YOUR FEET
TO BETTER WORK BOOTS BY TUFMAC, GORRILLA, KAUFMAN, GREB OR BOULET.
SIZES 4-13 **CSA from $49.95**
LINDSAY & McCAFFREY GENERAL MERCHANTS
42 MAIN ST.
MANOTICK
TEL.: 692-3368

Simpson's Video Service
Video Taping: Weddings, Birthdays and Special Events, Film Transfers: 8 mm, 16 mm and Super 8 Slides with background music.
Are you planning a Wedding in 1986?
Book now to avoid disappointment
Cornwall - 938-1589

CARMAN REFINISHERS
UPHOLSTERING

FURNITURE FOR SALE
Iroquois 652-2011

INCREASE
$3.00 for a minimum of 20 words. Each additional word is 15¢.
Also a subscription to the Chesterville Record is now $16.00 per year within a 40 mile radius and $18.00 beyond this radius. USA and Foreign, $35.00.

CHESTERVILLE'S HAIR STUDIO
CREATIVE IN ALL ASPECTS
MEN WOMEN & CHILDREN
OPEN 6 DAYS A WEEK!
MON.-WED.: 9-5
THURS.: 9-9
FRI.: 9-5 SAT.: 9-4
FOR APPOINTMENTS CALL:
448-3674

The Shoe Shop
JANUARY CLEARANCE SALE!
10%-50% OFF
SHOES, BOOTS & PURSES
NEW STORE HOURS
Closed Monday
Tues., Wed., Thurs., Sat.
9 A.M. - 5 P.M.
Friday: 9 A.M. - 7 P.M.
CHESTERVILLE 448-2856

B & E TOYS
King. St. Chesterville
448-2083
WHITE SWAN KLEENEX ..... .89
CAPRI TOILET TISSUE ..... .99
WHITE SWAN TOILET TISSUE 1.59
VIDEO MOVIE & VCR RENTALS
NEWEST RELEASES:
- American Ninja
- Godzilla 1985
- D.A.R.Y.L.
- Life Force
- Heavenly Kid

HEATHER'S VIDEO
TONY'S CHIP WAGON
VCR RENTALS
VHS & Beta
- D.A.R.Y.L.
- Explorers
- The Last Dragon
- The Heavenly Kid
- The View To A Kill!

CRYSLER
987-2164

THANK YOU!
We wish to thank the following who contributed to the Christmas Baskets.
- The Catholic Women's League
- The Knights of Columbus
- The Ladies Auxiliary of Chesterville Legion
- The proceeds from Night Train and Ecumenical choir services
- Presbyterian White Gift Boxes
- The Chesterville Record for their collection
- Nestle - for food and books
- N.D.D.H.S. - gifts of citrus fruit

Also thanks to the lady who donated many pairs of mittens and to the ladies who collected toys and so forth and wish to remain anonymous.

CHRISTMAS BASKET COMMITTEE

FORD DRAW WINNERS
Winners of the Ford Parts Purchase Draw sponsored by Ford Tractor & Derks Equipment of Chesterville were:
1st: Mr. Leonard Nort
Winchester
Tool Box plus Ford Watch
2nd: Mr. Murray Manley
Berwick
Fire Extinguisher
3rd: Mr. Dale Heusser
R.R.4 Spencerville
Box of Ford grease

PASSPORT PHOTOS
I.D. — CITIZENSHIP
FINISHED WHILE-U-WAIT
WAYNE LAPRADE PHOTOGRAPHY
CHESTERVILLE
448-2852

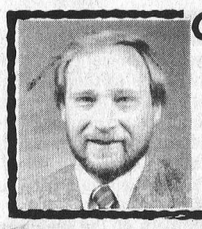

Real Estate
by: Larry Stevens
REALTOR

FALLING FOR FRILLS
Many people go househunting in a remarkably casual way - and sometimes end up making costly mistakes. One of the mistakes a househunter can make is to buy the frill instead of the house. All too often a family will fall in love with an eye-catching feature and buy the wrong house. This mistake happens frequently and in all price ranges.

Families skip over careful consideration of the major factors because something minor has really grabbed them. The lure may be a charming fireplace, a glamourous lighting fixture, a garage door opener, or even a dogwood in bloom.

Yielding to superficial attractions like these can result in your family winding up with a thoroughly unsuitable house. Bear in mind that these same alluring features can usually be added to another house at a relatively small cost, considering the amount of the overall purchase.

Experience, Competence & Performance
Call the Real Estate Professionals!
RE/MAX homestead realty ltd. realtor an independent member broker
Above the Crowd!
larry stevens - broker/owner
Res.: 774-3396
666 rue notre dame p.o. box 479 embrun, ontario K0A 1W0
bus: (613) 443-3961

WARD MALLETTE
CHARTERED ACCOUNTANTS
Providing services in the areas of:
— Financial statement preparation
— Personal and corporate taxation
— Farm tax returns
— Farm sales and interfamily transfers
— Bookkeeping services
Municipal Buildings
Winchester, Ontario.
774-3549
774-3403

SAUVÉ
ALEXANDRIA
(613)
525-2940
REAL ESTATE LIMITED

HOMES
AVONMORE - Handyman Special on Main Street. $12,000.
NORTH OF AVONMORE - Complete renovated 3 bedroom, 1½ storey. One acre plus. $40,900.
ROXBOROUGH GARDENS - Modern 3 bedroom bungalow. Large lot. $49,800.
ST. ANDREWS - Approximately 2,000 sq. ft. bungalow. Many extras. $100,000.

FARMS
SANDRINGHAM - 199 acres. 3 bedroom brick farm home. Good barn and silo $110,000.
JUST NORTH OF ALEXANDRIA - 30 or 100 acres. Large 4 bedroom home. Good barn. $50,000. or $85,000.

LAND
JUST SOUTH OF AVONMORE - 21 acres. Only $7,200.
SOUTH OF AVONMORE - 21 acres. $15,000.

FOR MORE INFORMATION ON THESE AND OTHERS CONTACT.....
HERB SCHWARTZ
at
The Berry Patch
Located on Avonmore Road, just north of Avonmore
346-5721

THE CHESTERVILLE

Record Editorial / Opinion

A strong resolve

Many people resolve, at this auspicious time, the dawn of a brand new year, never to make new year's resolutions and this is probably a good idea on the whole.

Whether to be bouyed by the promise of the slate wiped clean, the opportunity to eradicate one's weaknesses or to face the ignominy of failure, and to acknowledge one's all too human frailities, the new year's resolution offers two faces.

On the one hand a noble, shining resolution to improve an aspect of one's character, if followed through, is demonstration of the right stuff, the true grit with which to face the adversities of human existence. But a resolution dropped along the way is a reminder of the weakness of the flesh.

There's a concrete example of this dilemma in The Record's newsroom this New Year as assistant manager Wayne Riley seizes the hour and resolves to give up cigarettes, get fit and smarten up his sartorial image all in one go. With 365 days in which to accomplish these most laudable goals we wish him luck. We'll be watching.

Alvah Hanrahan

Letters

The Editor:

I am mystified by the blatant disregard for the prevention of crime in the village. I am directing my concern to those who leave their cars unlocked with the keys inside, for it is those people who, perhaps unintentionally, help promote crime.

An unlocked car with the keys in the ignition is an irresistible prize for those who have theft in mind, and even those who do not. The recent rash of car thefts should have brought this to the attention of many owners, but what are they doing about it? Are they still leaving the keys in the car even if they are only gone for a minute? Car keys do not weigh a heck of a lot, and I am sure it is no big deal to just take them along.

The theft of a car can cost the owner a lot of money if it is stolen and wrecked, but it can cost others as well. If there are many occurrences of stolen and wrecked cars, insurance companies may raise the rates on all drivers. Now does that sound very fair?

Some people's carelessness can cost all drivers a lot of money, money I am sure nobody wants to pay. So the next time you ignore the buzzer, or in some cars an electronic voice (if you are lucky), just think of your car as a huge, bright-red, neon sign that says, "TAKE ME. I AM YOURS"!

Yours truly,
Kevin Harper





The Farmer's Wife

by Wyn Thompson

It is the time to catch one's breath between the joy of Christmas and the challenge of the New Year. And catch I will, I decide in the dying hours of the old year. A good mystery book, a pot of hot tea, a fire burning well, an Irish dreaming of rabbits, and let the wind blow!

December has flown by in a welter of planning and partying. It is a month when everyone wants to have a party, especially with the comings and goings of family and friends during the holidays. No one needs much encouragement to go for coffee and cake, and if a pond is frozen, youngsters and oldsters will happily put on skates.

Farm ponds everywhere this year, seem to have frozen smoothly and contributed greatly to family fun this month. In fact, I skated so much that I barely got ready for Christmas Day.

It's a time when some families head for the mountains for skiing and others go looking for warm beaches. But, most of all, it is when families and friends get together and share their traditions.

And before we know it, December has indeed flown and suddenly it is New Year's Eve and time to extend New Year greetings in many languages.

In our area the most familiar are "Happy New Year; Glueckluch New Jahr; A Glickluch Nie Yuor; Bonne et Huereuse Annee; Gelukkig Niew Jaar; Goon Ho Sinn."

The twelve days of Christmas, lying between December 25 and Epiphany January 6, are sliding quickly by. It was January 6 that the Three Magi brought gifts to the Christ Child in the manger - the first Christmas gifts. By now the gifts are either being used or exchanged!

During the twelve days of Christmas I like to read about the customs of other lands. We have heard so much about the Japanese people and their technological capabilities just recently, that I decided to re-read an article on Japanese holiday celebrations.

I learned that the biggest celebration of the year in Japan is not Christmas, but New Year's. New Year's is the time when all debts are paid and business books cleared. No Japanese wants to begin the New Year owing anything to anyone.

It seems that toward the end of December, all Japanese houses are given a thorough cleaning to get ready for the New Year's celebration. Pine branches are fastened to the house gates and placed inside the homes on the family altars.

Special rice cakes, called mochi, are made for serving on New Year's Day. At midnight on the "Great Last Day", the temple bells sound out 180 strokes. This announces the passing of the old year and the beginning of the New Year.

The Japanese dress in their best clothes and go calling on their friends on New Year's Day. Also, they make the rounds of their ancestoral shrines to pay homage to the dead.

For Canadians too, the twelve days of Christmas are a time for remembering and visiting and returning to the joys and sorrows of other years. And of course, a time to look forward and plan. What a challenge this presents in our global existence. To keep abreast of technological, lifestyle, fashion and cultural changes boggles the mind.

But, one must keep informed if one wishes to be of the world and not simply in it. It is such a fascinating time to be alive that I wouldn't have missed it for the world, I tell the dogs as we sally forth for an early morning walk on New Year's Day. It will be a busy day, too busy to walk dogs I tell them, as the grandkids are coming for a New Year's feast of their very favorite foods starting with lots and lots of hash-brown potatoes and ending with strawberries and ice cream. Fried chicken and corn are mixed in there somewhere...an easy menu surely.

It's a pretty morning, I decide, as I breath in the fresh, cold air. Winter has its own beauty for us who live with it, a friend says. Well, I agree that the winter beauty belongs to us who battle the blizzards, get dug out of snowdrifts, undergo the misery of frozen pipes, the numb hands on the steering wheels.

We see the delicate beauty of a winter sunset with pale lemon and green in the afterglow. And we experience the absolute splendour of moonlight etchings on white snow. Even on moonless nights the snow itself is luminous.

Another thing of beauty is the constant breathing of the furnace as it goes on and off on a stormy night. This is real music for the ears. There is the sound of boots crunching on the path outdoors as friends make it through a drifted lane for a visit.

There is a quietness when snow falls. I think nothing is so quiet and peaceful as a windless fall of snow. There is the smell of snow for which no perfume can hold a candle.

There is the pattern of firelight on the floor, an image of the fire on the hearth etched into shadow. A house seems beautifully snug when winter walks around outside.

"And so the old year has beautifully passed here in its faultlessly white snow robes, and the new has taken its place. What a wonderful record it has left in science, in research, in discoveries historical, and the light thrown thereby on the origin and progress of human development... The human unit and the composite of races and nations are seething with unrest, change, and re-formations. Upheaval first: what price results?"

Written this year, you wonder? Not at all! It was an entry of Sire George E. Foster, in his Diary, January 1, 1930.

In January, we look forward to spring but on the way, we get much joy out of such country things as a warm house, a good woodpile, and a world snow white outside.

From our house to your house, "A very good year."

Chesterville's Past

26 **From the Record, Thurs., Jan. 7, 1926**

Morewood: Messrs. Ralph Dillabough, Dean Loucks and Norman McLeod attended the reunion of students at the Ottawa Normal school last week.

The hockey match between Winchester and Morewood on Friday last was a clean exhibition of the game. The score was 2 to 1 in favor of the visiting team.

Morewood United Church: Tuesday evening of this week about fifty ladies of the congregation met in the new Church Hall under the auspices of the Woman's Missionary Society to reproduce the W.M.S. Inaugural Service held last October in Toronto.

A missionary address was delivered most effectively by Rev. R.M. Pounder, M.A., S.T.B., of Chesterville. Mr. Pounder cited prayer, study, and money as forces behind the missionary movement.

Tuesday next, Jan. 12th, at 8 p.m. the Young Men's Association will meet and enact the opening of the Dominion Parliament. Some 12 or 15 Fellows will be used in this.

Quantity of goose feathers for sale. Apply Mrs. Roy Miller, Crysler.

Fulton Bros. The Store of Quality But not of High Price. Sabadilla Powder, the real thing to kill lice -- a fresh barrel just in -- 50 cents per pound.

For your poultry: oyster shells, $1.50 per 100 lbs.; tobacco - Pilot plug tobacco, 10 cents or 3 for 25 cents; Pilot cut tobacco 5 cents or 6 for 25 cents.

House for rent, conveniently located, for family without children. Rent $15 per month. Apply The Record office.

46 **From the Record, Thurs., Jan. 3, 1946**

Extending its work in child welfare, the United Church Presbytery of Ottawa will establish a youth centre one mile west of Morewood on the farm of Wm. Forrester who has transferred his 110-acre farm complete with buildings, stock and chattels to the Presbytery for the nominal sum of one dollar.

The centre will be established for the purpose of caring for under-privileged boys and girls, providing them with a chance for a decent environment and education and giving them a chance to go out into the world as responsible citizens capable of earning a living and setting up their homes.

Anxiety has been caused to Nestle's and to the village's fire fighting facilities as the water level in the Nation has dropped to practically nil following the severe cold of the past weeks, and efforts are being made to replace part of the Nestle's dam at the lower end of the village.

The planking of the dam was removed last fall to enable factory workmen to complete necessary work on the intake of the pumphouse on Queen street opposite Holy Trinity Church, but record rain falls caused flooding which prevented the work being completed or the replacing of the dam.

Twelve-year-old Douglas Shaver early Tuesday morning discovered Mr. and Mrs. Joseph McCleary dead in their home at Finch. Finding the doors locked the boy looked in a window and saw the bodies.

He hastened home and reported the matter to his father and Mr. Shaver and Geo. Rupert removed a glass from the door and secured entry.

Neighbors and a doctor, forcing an entrance to the home through a rear window, found Mr. McClery on the bed and his wife on the floor nearby. It is believed that the man died first and that Mrs. McCleary died while attempting to aid her husband.

It is believed their death was due to gas fumes from a stove.

Miraculously no serious accidents were reported in this area as drivers appreciated the peril and went cautiously. A very large crowd attended the Rotary dance in Chesterville on New Year's Eve despite the ice and the promise of a snowstorm.

The temperature was the highest in the last five years. The mercury dropped to as low as 31 degrees below zero last December.

66 **From the Record, Thurs., Jan. 6, 1966**

Four Newington teen-agers, all members of the Newington Wesleyan Methodist Church have brought honor to themselves, to their church and to their country by placing second among 21 Bible Quiz teams in competition last week at the International Wesleyan Youth Convention at Louisville, Kentucky.

Members of the highly successful team, who had earlier won the right to compete in the International Finals by carrying off top honors in the Canada Conference, are Gladys Dunbar, Doris Dunbar, Margaret Vallis and Connie Zeran.

Thieves have been about. Their attention seems to have been focused on car parts as Cecil "Bubby" Plantz and Keith Graham found out to their sorrow.

Bub Plantz went out Thursday morning to start his car. He had just taken delivery of the Pontiac formerly owned by his neighbour, T.D. Ross. The car was parked against the west side of his residence.

The battery would not answer the key and a look under the hood showed the reason. Thieves had stolen the battery and not content with that had also taken the radiator of the Plantz car.

THE CHESTERVILLE RECORD

The Chesterville Record
P.O. Box 368, Chesterville, Ont., K0C 1H0, 613-448-2321
Published by St. Lawrence Printing Company Limited
Second Class Mail Registration No. 0242
John A.H. Morris, President
Wayne Riley, Assistant Manager
Alvah Hanrahan, News Editor
Donna Rushford, Shelley Marshall, Advertising Representatives

Subscription Rate: $16. per year, within a 40 miles radius of Chesterville, $18.00 per year, outside the 40 mile radius. U.S.A. and Foreign $35.00 per year.

Advertising Rates On Request



The Life of Riley

by Wayne Riley

December 24.

The original game plan was to get up early, open up our presents here, and then get on the 401 for Trenton by 9am. We got up at 9am. Scratch original game plan.

Heidi loved her new watch, a gold version of the silver one she received last year and lost in July while shopping at Loblaws. I had considered including a roll of tape with the new watch but thought better of it.

Incredibly, she seemed more fascinated with a small piece of costume jewelry that was in her stocking. I made a note to think plastic next Christmas.

I loved what Heidi gave me -- a pair of pants, a book and a record -- and for what she didn't give me this year -- soap on a rope.

Caitlin celebrated her first Christmas with the routine attention span of 10 seconds, apparently interested more in any microscopic pieces of fluff that she could pull off the rug and put in her mouth.

I had expected her to be the star of the show, ripping wraping off left and right. She, after all, had decimated most of my magazines and was daily leaving her father with crumpled tatters of newspaper to read.

My wife and I grinned at each other as we put Caitlin in front of the parcels. She looked at them, touched them with a finger, and withdrew her hand.

"No, Caitlin, like this," I said as I tore a piece of the wrapping away from a parcel. "Pull it off."

She took the strip in her fingers and pushed it back toward the parcel. We went through the exercise half a dozen times. Finally, in frustration, we opened her presents ourselves.

We got on the highway close to noon.

My Mom and Dad were glad to see us and as always happens when I go home, I felt the years slip from me I was ready to eat, play games and generally horse around.

I went over to my brother Tim's house with Chris and Scott and there we decided to do some last minute shopping for our parents. Although we had already bought them presents, things were different this year. We had some money.

At 5:15pm we decided we better get going since the stores closed at 5:30. We rushed to the drugstore to get my mom some perfume.

"She likes this perfume, Anais, Anais," I said. "I wonder what it smells like."

"Let's find out," Tim said. He picked up the sample sprayer and squirted Chris in the chest. "Mmm, it's nice."

After purchasing the perfume, we left the drugstore and crossed the street to Woolworths. Tim told Chris he could stand outside and attract girls with his new scent. Chris told Tim to get lost and that the scent better come out of his jacket.

In Woolworths I bought my Dad an outdoor vest. At the checkout counter an overhead metallic voice said the store was closing in five minutes and Merry Christmas. We had finished our shopping with plenty of time to spare.

December 25

The living room was a sea of wrapping paper. If the number of presents were any indication, everyone loves a baby at Christmas. Caitlin just wanted to bite the family dog's tail. That and sit on Scott's miniature pinball game.

The control handles to the Flying Devils airplane set I bought my brother broke before noon. An arty book on Garfield that my youngest brother received had some naughtly bits in it. In a break with family tradition, no one had to take Milk of Magnesia before breakfast.

Everyone fell asleep in the living room in the afternoon which turned out to be a good thing because the Christmas dinner that followed was lavish.

Dad talked to Tim, Mom talked to Heidi and Marie, I talked to Chris, Susan talked to Cheryl, and Scott talked to anyone who would listen, the conversations going on simultaneously. The din of noise made me realize how great it was to be once again squeezed at my family's kitchen table.

Caitlin spit up her supper of Heidi's Christmas dress.

December 26

We got back on the 401, headed for Kitchener and the home of Heidi's family. We left in bright sunshine and half an hour later drove into a long series of whiteouts. We missed a pileup of cars outside of Toronto by 30 minutes.

Between Toronto and Kitchener I remarked, not for the first time, that it was some kind of sick joke for there not to be even one little dinky coffee shop along that stretch of road. Heidi, not for the first time, nodded her agreement.

Heidi's family was glad to see us. Heidi's sister Rose, from Ottawa, arrived late because of a traffic jam caused by a pile-up outside of Toronto.

Caitlin, who was now longing to see the familiar walls of home, began a cranky revolt that was to last for the next three days.

We opened our presents that night after a feast of holiday German cooking. My mother-in-law, who likes to think of me as a brawny man, sadly admitted my limitations this year and bought me smaller shirts.

My sister-in-law gave me my favorite present, a set of clicking teeth.

December 27.

More great German food and some German sayings that made everyone laugh except me. I laughed when Heidi translated.

Heidi wanted to visit her Uncle Gordon and Aunt Frieda but they were in Florida. That night the television weatherman said the temperature in Florida dipped below the freezing mark.

December 28

I spent the morning babysitting Caitlin while Heidi, her mom and sister went shopping. We wathced 10-pin bowling and wrestling.

Everyone got together at lunch to celebrate Caitlin's first birthday. We blew up balloons and set them around her high chair. Caitlin batted one away and as Heidi bent down to pick it up, I suggested that we keep them away from the baby in case she broke one. No sooner had I finished the sentence than the balloon in Heidi's hand exploded.

We drove back to Trenton for a second birthday party for Caitlin.

Later, Heidi, Chris, Scott, Susan and I went bowling. All the way down to the alley, Chris kept telling me what a good bowler he was, that he always scored more than 200. In two games that night, he averaged 135. He blamed warped boards in the alley.

My mom had tears in her eyes when she told us how Caitlin had nestled into her on the rocker and had fallen asleep. It reminded her of us when we were young.

December 29.

We arrived home to find that the cats had pulled about 10 yards of toilet paper down in the bathroom and had played ping pong with a few tree ornaments.

All in all, a really great Christmas.

THE COUNTRYBOY
"The Complete Man's Shop"
Main St., Winchester
774-3341
Sale begins Friday, Jan. 3

A·N·N·U·A·L J·A·N·U·A·R·Y



C·L·E·A·R·A·N·C·E S·A·L·E

THE COUNTRYGIRL
"Rhonda's Place"
Main St., Winchester
774-3341
Spectacular savings!
Closed Jan. 1 and 2
SAVE — SAVE — SAVE

BUILDING SERVICE
HOMES & ADDITIONS

• RENOVATIONS
• CABINETS
• DECKS
• MASONRY
WALLACE CARRUTHERS
448-2707
CHESTERVILLE

PETRO-CANADA
NATIONVIEW SERVICE CENTRE (CHESTERVILLE)
A DIVISION OF 512031 ONTARIO LTD
MECHANICS
MONDAY TO FRIDAY
8AM-5PM
GAS HOURS
MON.—FRI.—6AM-10PM
SATURDAY—7AM-10PM
SUNDAY—8AM-8PM
(Every Sunday & Holidays)
JUDY & FRANK HEERKENS
CHESTERVILLE - 448-3600

Dundas
Power Line Ltd.
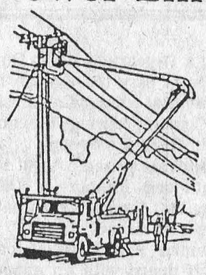
Owner: Frank Heerkens
All types of:
Hydro poles & service installations
Hydraulic auger and 5-ton boom with bucket
Backhoe service
Earth & rock removal
Tree trimming service
RR1 Chesterville, Ont.
K0C 1H0
Bus.: 448-3400
Res.: 448-3400

Brownlee Funeral Home
ONTARIO FUNERAL SERVICE ASSOCIATION (Incorporated)
Member of THE ORDER OF THE GOLDEN RULE
1905 ESTD
Finch
984-2234

BUSINESS & PROFESSIONAL DIRECTORY


MR. POPPIN'S RESTAURANT
Crossroads Hwy. 43 & 138.
Monkland 346-5474
SHADOW'S DINING LOUNGE
OFFERS OUR FAMOUS
PRIME RIB; CHINESE & SEAFOOD BUFFET
Every Friday, Saturday & Sunday

THE BEST THING YOU CAN DO FOR OUR BUSINESS... IS LEAVE TOWN.

WINCHESTER TOURS AND TRAVEL AGENCY LTD.
774-2424 (LOCAL)
1-800-267-0430
(SERVING AREA CODE 613)
Main St., Winchester
Emerald Miller Owner/Manager
Sherri Armstrong Travel Counsellor
Marilyn Sullivan Travel Counsellor
Edith Brisson Embrun Rep

LISA D. MORRIS
Chartered Accountant
Providing Services In:
•Bookkeeping
•Accounting
•Audit
•Tax
159 King St. E.,
PO Box 1059
Prescott, Ont. K0E 1T0
613-925-5092
613-345-2172

New showroom
For refinished & restored furniture
Carman Refinishers
Iroquois, Ontario
652-2011
AFTER HOURS: 652-4282
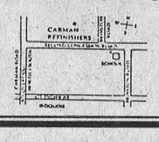

WILLIS KERR CONTRACTING LTD.

Construction • Excavating
Land Clearing • Drainage
Equipment Rentals • Root Rake
RR2 MOUNTAIN, ONT. 989-5509

the co-operators
Insurance Services
Lyle & Sandi Smith
Sales Representatives
Life, Auto, Home, Commercial, Farm
29 King St., P.O. Box 537
Chesterville, Ont., K0C 1H0
Bus.: 448-3300

BUICK PONTIAC GMC Cadillac
Roy's GARAGE (GREEN VALLEY) LTD
PONTIAC BUICK Cadillac
GMC Truck Centre
GOODWILL USED CARS
THE PRESIDENT'S TRIPLE CROWN
YOUR TRIPLE CROWN WINNING DEALER
We treat you Royally!
JEROME Bus: 613-347-7312
MASTERSON Bus: 613-525-2300
General Sales Manager Toll Free - 1-800-267-7173
58 km from Chesterville. Take Hwy. 43 east to end. Turn right and go 4.5 km.
DRIVE A LITTLE TO SAVE A LOT!

CRYSLER RESIDENCE
"A HOME AWAY FROM HOME"

• Double & Single Rooms
• 24 Hour Supervision
• Reasonable Rates
"HOME COOKED MEALS"
All in a family atmosphere!
Roger & Denise Forgues
CRYSLER • 987-5562

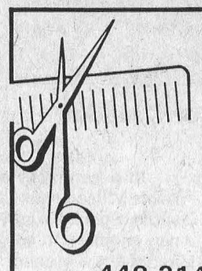
Roberta's Hairstyling
For Appointment Call:
Roberta Lefebvre
9 Main St., South
448-2140 CHESTERVILLE 448-2454

SULLIVAN BROS. CONST.
CLASS A WEEPING BED INSTALLATION
• Building Movers
• Houses - Cottages
• Basement Construction
• Hy-Hoe Excavator for ditches/basements
• Fill • Top Soil • Muck
• Fence Lines, Dozers, Trucking - Loaders, Air Compressor
• Crushed quarry rock loaded on your trucks or delivered
• All sizes of crushed stone
• Best Prices!
IN BUSINESS SINCE 1950
CHESTERVILLE — 448-2332

Thom Travel Agency Limited
CHESTERVILLE - 448-3714
MORRISBURG - 543-2133
Emergencies - After Hours Call:
Connie Gruich - 448-3121

Edgerton-Baker Fuels
A Division Of Universal Terminals Ltd.
Winchester 774-3560
Morrisburg 543-2800
Cardinal 657-3496
Chesterville 448-2182
Call toll free: 1-800-267-8187 (After hours, weekends and holidays only)
- Fuel Oil, Gasoline, Diesel
- Oil Burner Sales and Service
- Insurance Plan and Budget Payment Plan Available

FARM EQUIPMENT
Byers
HAIDIG Ribstone Silo
FARMATIC
WESTEEL-ROSCO
Complete Line of Materials Handling Equipment
BUTLER Livestock Systems
CHESTERVILLE
448-2185


MRS. CATHERINE B. MILLER
PROPRIETOR
The Horseman Shop
COMPLETE OUTFITTERS FOR HORSE AND RIDER
R.R.#1 WILLIAMSTOWN (613) 931-1883

Armstrong Burner Service
Oil, Gas, Electric Furnaces
SERVICE AND INSTALLATION
Authorized Natural Gas Dealer For NORTHERN & CENTRAL GAS CORPORATION LIMITED
- Parts Plan
- Sheet Metal
- 24-hour Service
- Free Estimates
774-3522
ASK FOR DWAINE WINCHESTER

Plante Farm Eqpt. Ltd.
• UNIVERSAL DAIRY EQUIPMENT
• HOULE BARN EQUIPMENT
• SILOS AND SILO UNLOADERS
• MUELLER BULK COOLERS
• WIC FARM EQUIPMENT
• VAL METAL FEEDING EQUIPMENT
Brinston 652-2009

DISCOUNT CARPET SALES
421 FOURTH ST. WEST
CORNWALL, ONT. — 938-0735 —
ART BUCHANAN

STORE HOURS
MONDAY - THURSDAY 9 a.m. - 6 p.m.
FRIDAY 9 a.m. - 9 p.m.
SAT (June 1 - Aug 31) 9 a.m. - 1 p.m.
(Sept. 1 - May 31) 9 a.m. - 5 p.m.

Shell
B.M. Graham Fuels Ltd.
DISTRIBUTOR FOR SHELL OIL PRODUCTS
• Gasoline • Oils • Diesel Fuels • Motor Oils
• Furnace Fuel • Stove Oil
• Government Inspected Meters
• Furnace Repairs and Cleaning
527 Fred St., Winchester 774-2109


Your FRIENDLY PHILOSOPHER SAYS:
HAPPY NEW YEAR FOLKS!
YOU NAME IT WE SELL & SERVICE
CAR-O-LINE AUTOS
Division of 135085 Canada Inc.
Queen Street
CHESTERVILLE
448-2488

SUMMERS
INSURANCE BROKERS INC.
GENERAL INSURANCE
WINCHESTER
774-2515 or 774-2519

Edie's
House of Fashion
Known for FASHIONS.
'Round the clock wear'
Sizes 3 to 26½
Morrisburg Shopping Centre
Telephone 543-2561

Erik Thompson
ELECTRICAL CONTRACTOR
50 SOUTH STREET
CHESTERVILLE, ONT.
K0C 1H0
(613) 448-2083
THOMPSON ELECTRIC

1985 1985 1985

The year in retrospect

January

Some things never change. Area reeves re-issued their 1984 predictions in 1985, promising to hold down taxes and continue local projects while at the same time expecting little help from the provincial government. On the whole, Ontario maintained its tight-fisted restraint policies in 1985, leaving the reeves looking like bonafide soothsayers by the end of the year.

Round 1 of the Ontario Conservative leadership race was in full swing as candidates made the rounds in Eastern Ontario. Winning the campaign's Understatement Awards hands down was Roy McMurtry, the former Attorney-General who told a Cornwall audience that retiring Premier Bill Davis had left the party with a "relatively hot potato" in the decision to fully fund the separate school system.



A frigid January dip

Chesterville's outdoor rink on the Nation River got unexpected front page coverage when Greg Sullivan, 19, and a John Deere tractor went through the ice while clearing the surface near the Main St. bridge. Sullivan, who was initially submerged in the tractor's cab, escaped unharmed by swimming through an opening in the ice. The tractor was later raised by crane. "It was a scary experience," said Sullivan. "The water was freezing."

New Year's resolutions not to waste any more money on lottery tickets lasted as long as it takes to say Lotto 649. The lottery, which in 1984 created national hysteria with a $14 million jackpot, struck again in mid-January with a $10.4 million prize. At the Beckers store in Chesterville, where more than 500 tickets were sold in less than a week, manager Bryan Martin wasn't complaining about the extra workload. "It gets people into the store," he said.

Pickets went up in front of Notre-Dame-du-St. Rosaire School in Crysler Jan. 15 after contract negotiations between the union and the SD&G Separate School Board broke down. The teachers, who had been without a contract for a year, returned to work Jan. 28 after hammering out a two-year agreement with the board through mediation talks.

Saying that "farmers have taken off their overalls and put on their business suits", Ontario Federation of Agriculture president Harry Pelissero led 300 farmers, including area federation representatives, to Parliament Hill to lobby for better communication between the government and farmers.

Nestle Division added to its already solid reputation as a good corporate citizen by donating $5,000 to the Chesterville and District Heritage Society. The money was used for the society's musuem.

February

The entire local Guiding and Scouting movement was chosen as the Chesterville Citizen of the Year during the village's annual winter carnival. Carnival Queen was Lauri Ralko. In Morewood, 15-year-old Dorothy Van Dongen was crowned Morewood Carnival Queen.

In a show of solidarity that would later be tarnished by rumblings of discontent on both sides, the separate and county school boards in SD&G unveiled a plan to co-operate in the extension of funding to the Catholic school system.

Ontario Hydro announced that a 500-kilovolt line linking Ottawa and Cornwall would be built through the southern part of Dundas and Stormont counties. The $37-million project, designed to supply Ottawa with more electric power, is expected to be completed in 1990.

Lynne Masse and Tony Briere were chosen as the Carnival Queen and King at the Crysler Winter Carnival.



Carnivals in full swing

Harry Pelissero, president of the Ontario Federation of Agriculture told local farmers to devote an hour each week to promoting agriculture. "If we're concerned, and the consumers are concerned, then we've got to find a way to get the two together," he said.

After being without a contract for six months, the elementary panel of the SD&G Board of Education ratified a two-year collective agreement that included a "letter of intent" to form a committee to study the impact of French programs on English-language teachers and their curriculums.

Angela Logtens was crowned as the Berwick Carnival Queen.

Lena Sirvage, 52, of Chesterville, was killed in a tragic car accident north of the village when she lost control on an icy road and was struck by another car.

The Thousand Islanders Ladies Barbershop Chorus highlighted the Osnabruck Winter Carnival.

Ontario Dairy Princess Mary Atkinson of Northumberland County joined Dundas County Dairy Princess Mary Jane VanDongen in a promotions tour through local schools. The Ontario Dairy Princess was in the area to take part in a Holstein convention in Ottawa.

Saying they feared the public school system "as we know it in SD&G is on the very of extinction and with it our jobs", the secondary school teachers of the united counties called for a five-year delay in the proposed extension of separate school funding at the high school level.

March

A record number of exhibitors and an extensive machinery show combined to give the 28th annual Crysler Farm and Feed Show one of its best outings in years. The show's premier exhibitor was William Johnston of Martintown.

A federal white paper on tax issues had MP Norm Warner trying to calm down farmers after the media exerpted stats from the paper describing farmers as having better tax breaks, larger incomes and more wealth than the average Canadian. Emphasizing that it was just a discussion paper, Warner admitted that the 1981 statistics used by the report were out of date. "You and I know values have changed a lot," the MP told angry farmers in Monkland.

Kraft announced that a new calorie-reduced mild cheddar cheese would not only be produced at its plant in Ingleside but also carry the village's name in its brand title. Osnabruck Township reeve Stewart Hart said the cheese would do for Ingleside what cream cheese had done for Philadelphia.

Jim Wert, a 28-year-old Avonmore area dairy farmer, was elected president of the 7,500-member Junior Farmers of Ontario.



Top musician Tim McNab

Tim NcNab, a 17-year-old North Dundas student who likes to play the French horn, was chosen as the most outstanding musician in the United Counties during the annual Tri-County Youth Band Workshop.

Area beer drinkers raised a toast to the end of a month-long lockout of Ontario brewery workers that forced tavern patrons to taste-test imported brews.

Ontario Premier Frank Miller caught local Liberals off guard with an announcement that the province would be going to the polls May 2. The Liberals, who eventually went with Morrisburg businessman Bill Dillabough, were forced to join the campaign in progress, more than two weeks after the Tory kick-off.

A political action committee of SD&G teachers made education a key election issue by setting up meeting s with each of the local candidates to discuss concerns in education. Spokesman John Milnes said the meetings were designed to create better communication between politicians and educators. Said Milnes: "We have to have a starting place and I believe this is the starting point."

A road by any other name is not always the same road. Winchester Township council received deafening applause when it agreed not to transfer county road status from the Melvin Settlement Road to the Boyne (dump) Road. The proposal, put forward by council as the cheapest way of getting a good Winchester-Morewood connector route, had been sharply criticized by Melvin Settlement residents who did not want to lose the county road status.

April

Morrisburg businessman Bill Dillabough was acclaimed as the provincial Liberal candidate in a nomination meeting that ws attended by party leader David Peterson. Peterson called the 55-year-old past warden of the United Counties a "fighter" who would stand up for the rights of the riding.

Winds of up to 100 kilometres an hour created havoc for Hydro crews who spent a weekend repairing damaged lines that caused 40 power stoppages. Although the gale force winds did not last long, it was enough to leave streets littered with tree limbs and one Lunenburg man without a cap for his truck.

Cheesed off at European cheese imports they said were cutting into their market, milk producers from Dundas, Grenville. Leeds and Frontenac angrily told Ontario Milk Marketing Board chairman Ken McKinnon they wanted more protection.



"Mr. Avonmore", right, celebrated a 50th

Fred Barkley, a 71-year-old Avonmore merchant known around the community simply as Mr. Avonmore, was honored by more than 300 people on his 50th anniversary in business. Among those honoring the man who has worn out three hardwood floors and a bevvy of sales clerks was Roxborough Reeve Garnet Robertson who called him "an integral part of the community."

Jack Cross of Chesterville, a former assistant of the Privy Council, was presented with the Order of Canada by Governor General Jean Sauve. Cross was cited for his outstanding professional service during a 30-year career as a public servant and for his scholarly contribution. Among those sending congratulations was a former prime minister, Pierre Trudeau. Said Trudeau: "He is a devoted, talented man, a friend who gave me my first job."

"It takes an enormous kind of effort to raise the kind of money you have raised in this community," Dr. Wilburn Keon, one of Canada's foremost heart specialists, told Dundas Heart Association volunteers after the group raised $17,900. More than $13,000 of that amount was raised through door to door canvassing.

There were few scratches, let alone mortal wounds, in the first crossing of swords between SD&G provincial candidates during an April debate in Alexandria. Liberal Bill Dillabough set the tone of the evening by praising Tory incumbent Noble Villeneuve as "an excellent member of parliament".



n Jack Cross received Order of Canada



Tory MPP Noble Villeneuve won a landslide



Damage from fires heavy in 1985

May

Chesterville had a lot of PRIDE in May, $200,000 worth of it, after the provincial government announced approval of a grant for neighborhood improvement. The money, made available under Programs for Renewal, Improvement and Development, was to be used primarily for paving streets in the village.

A search for a three-year-old boy lost in the woods near his Moose Creek home ended happily when the barking of his dog Dixie helped searchers to find Luc Delhey. About 100 local volunteers, the fire department and an OPP canine team took part in the search. After being found, Luc, who was in the woods for four hours, told his mother: "I'm not going in there again, Mommy."

Conservative incumbent Noble Villeneuve defeated his closest opponent, Liberal Bill Dillabough, my more than 6,000 votes and rolled up a staggering 122 victories in the riding's 124 polls. It was the biggest margin of victory in the riding's 10-year history. Said Villeneuve as he watched the televised downfall of his party across the province during a celebration for his own victory: "This is a night of mixed emotions."

Hydro Workers from the Winchester office joined 15,000 employees of their union on the picket line May 6 to protest, among other things, the use of contract labor.

A bull in a China shop: The Chinese agreed to buy semen from Canadian Eastern Breeders, choosing Chesterville-bred Sunnylodge Fond Martie as the first bull to be used. Owner Carl Smith called the sale "quite an honor".

MP Norm Warner moved quickly to take the sting out of Finance Minister Michael Wilson's tight-fisted May budget, saying it was an attempt "to get away from government handouts and to get the private sector to take initiatives." The new government policy of offering incentives instead of assistance "is kind of strnage for a lot of people,"he said. "But once people understand it they'll be happy too."

A computer error on butterfat levels left dairy farmers with smaller cheques and a promise by the OMMB to correct it. The problem was sorted out during the summer.

In a ceremony at Queen's Park, MPP Noble Villeneuve was sworn in as a minister without portfolio in Premier Frank Miller's new cabinet. "It's a junior portfolio, but the fact that the premier thought I could help out in times tougher than usual makes me feel very honored," Villeneuve said after the swearing-in ceremony.

June



Rising star Ken McRae

Finch hockey star Ken McRae moved a step closer to the National Hockey League after being snapped up by the Sudbury Wolves in the first round of the Ontario Hockey League draft in Toronto. The 17-year-old, 190-pound centre, a product of the Finch minor hockey league system, was the draft's second pick overall.

School was back in session for more than 400 former students and teachers of St. Mary's School in Chesterville as the school celebrated the 25th anniversary of its 'new' building. Returning students dated their years at St. Mary's back to the 1920s.

Admitting that the association may have gotten overconfident, new Stormont-Dundas Liberal Association president Peter Mesman promised to rebuild the party's grassroots support in the area. As for the Conservative majority government on Parliament Hill, the 53-year-old Monkland beef and pork farmer said: "My main point is that if they make a promise, they live by it."

The Finch chapter of the Women's Institute, celebrating its 75th anniversary in 1985, rekindled some of the fire of the early WI days with a 250-name petition to MP Norm Warner calling for an open debate in the House of Commons on capital punishment. "We are not saying we are in favor of capital punishment," said Finch WI president Catharine MacLean. "We are saying it is time they discussed the issue in parliament. A lot of people don't feel safe anymore, even in the country, and they're concerned."

They signed up with the SD&G Highlanders 45 years ago. But for 380 veterans from across North America who came to the Cornwall Armoury for the regiment's 38th annual reunion, it was just like old times. They passed around family snapshots, shared jokes and remembered their fallen comrades. "We all know each other like brothers," said John Pasquino of Peterborough. "It's one big family."

Making its presence felt from Bolivia to Zaire through donations and education, the Osnabruck Baptist Missionary Circle celebrated its 100th anniversary still proving that a group of people in small Eastern Ontario village can make a difference an ocean away.

Secondary teachers in SD&G received a new two-year contract that would boost the average teacher's wage to $42,370 in 1985-86. The agreement was reached through mediation.

Finch Lions Club promoter called it "a gamble that paid off" but with country singing star Carroll Baker headlining a show to raise money for local charity, the Lions had a sure hit. Proceeds from the show, which attracted 1,400 people, went to crippled children, diabetes and cancer groups and community projects.

Finch showed its age as organizers of the 1st Annual Finch Antique and Steam Show turned 25 acres of farmland into an outdoor musuem of farm machinery. Attracted by nostalgia and curiosity, hundreds turned out

for the two-day event that attracted 110 exhibitors from Eastern Ontario, Quebec and New York.

Williamsburg's Park Villa Drive, a 34-unit senior citizens complex, was officially opened by former Ontario housing minister Claude Bennet. Despite delays in getting the project off the ground, Williamsburg Township Reeve Johnny Whitteker was philosophical. "It was a year late but every good project has delays."

July

Residents in Newington were left boiling after finding out that a communal well system could not be completed until at least 1987. For the 86 per cent of the village's 115 drinking wells that had been found to contain drinking water of unacceptable quality, it meant at least another year-and-a-half of boiling water.

The Morewood chapter of the Women's Institute celebrated its 80th anniversary, paying tribute to the years with a fashion show of clothing from the 1880s to the present.



Dundas dairy princess Allen

"I don't think I can stand," Sherry Van Allen 19, of Williamsburg, nervously whispered as she was crowned the 1985-86 Dundas Dairy Princess in Chesterville. Seventeen-year-old Alice Tanner immediately got into her public relations role after being crowned Stormont Dairy Princess in Avonmore, asking the crowd watching her crowning, "Have you had your milk today?"

Kraft, Ingleside's largest employer, announced a $7.5 million expansion for the village plant in 1986 following a merger with the company's Wolfe Island plant.

The Avonmore Fair celebrated its 125th anniversary with good weather and good crowds. Ontario Junior Farmers President Jim Wert officially opened the event.

Osnabruck Township plans to attract new industries to Ingleside that wouldn't pollute the environment or use a lot of water.

A senior citizen housing needs survey conducted in Chesterville showed a need for additional seniors housing. Results of the survey showed 110 senior citizens interested in new housing either immediately or within the next two years.

The resignation of Chesterville clerk-treasurer Gary Thompson was accepted "with regret" by Chesterville council. Mr. Thompson accepted a similar position in the Township of Ungerford, north of Belleville.

August

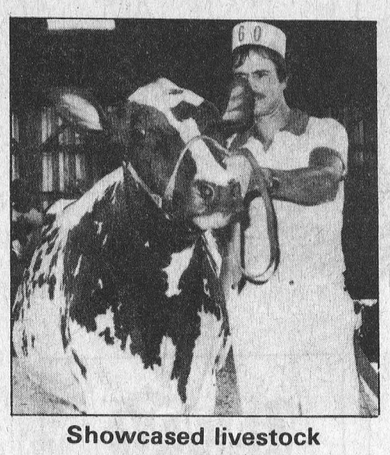

Showcased livestock

Lack of pressure was putting pressure on Chesterville council as continuing dry weather pushed the village's water supply near the critical stage. With residents reporting decreasing pressure in faucets, council decided to ban lawn watering during heavy water usage periods. The ban lasted until the first heavy rains.

Area police applauded a Supreme Court of Canada ruling upholding the right of police officers to conduct random roadside checks for impaired drivers. "I'm very pleased we can continue the practice," said Sgt. Bob Lyon of the Winchester OPP. "It's a great deterrent. It saves lives and that's what it's meant to do."

With the release of 100 helium-filled balloons, Chesterville reeve Carl Ward officially opened the 54th annual Chesterville Fair. Although marred by rain, the three-day event still drew a respectable attendence.

Former Ontario Premier Frank Miller, forced to the opposition side of the legislature following a successful overthrow of the Tory dynasty by the Liberals and New Democrats, took Conservatives by surprise by announcing his resignation as party leader. "I dread the upcoming weeks," said SD&G MPP Noble Villeneuve. It's a very awkward situation, being torn between half a dozen (leadership candidates)."

Rain fell during the opening ceremonies of the Stormont County Fair but a sunny Labor Day weekend more than made up for the initial drenching. The only sour note occured Monday when a participant in the horse pull, Gerry Pepper, 43, of Smiths Falls, had his team bolt on him and was dragged into a nearby team. Pepper suffered head injuries.

Longtime Chesterville postmaster Stu Allen officially retired after 34 years at the post office. Among the notes of congratulations was one from Prime Minister Brian Mulroney.

September

An out-of-control car on Chesterville's King Street set off a chain of crashes that included four cars, a fire hydrant and a motorcycle.

Heavy fog was blamed for a two-car accident that claimed the life of 16-year-old Morewood teenager David Krisjanis. Krisjanis was killed after missing a T-intersection and colliding with a parked bulldozer. Six others were injured, including three who were following in a second car.

Members of the Crysler Fire Department were part of a search party that found the body of a 52-year-old Ottawa man three weeks after he had disappeared from a Marionville-area treatment centre for alcoholism. It was the first time the department had been involved in a search. The body was found near the centre in a hay field. Death was by natural causes.

Beckers stores in Winchester and Ingleside were the targets of armed robberies. No one was injured in either incident and police were looking for a connection between the two robberies which occured two weeks apart.

The Royal Canadian Legion celebrated its diamond anniversary with special services at local chapters.

Jack Van Gilst of Finch lost a barn, a silo and three calves to an early morning fire. It was the dairy farmer's second blow in 16 months after losing his home to fire in May, 1984. Said Van Gilst: "I thought, it can't happen twice."

The silent crime, wife battering, was brought out into the open when the Ontario Ministry of Community and Social Services set aside funding for a family resource centre in Winchester to serve Dundas County. "There aren't resources here," said Donna Denham, an Ottawa social worker and counsellor who researched the need for a centre in the area. "Doctors are saying, no, they don't know where to refer (victims of wife battering) to."

October

Round 2 on the future of the Payne Drain took place in Avonmore as those for and against the project made their views clear to the Ontario Drainage Tribunal. More than 20 appeals were launched against the tribunal's 1982 decision to go ahead with a revised plan of the $1.2 million municipal drain. There are still no decision in December. Summing up the lingering doubts about the controversial drain, one observer noted that thousands of dollars had already been spent in engineering and legal fees" and not a shovelful of earth dug."

Thirty-two plowman endured crisp temperatures and the threat of rain for a shot at $1,300 in prize money at the Stormont County Plowing Match near Berwick. "The sport of competition is the basis of it all," said organizer Murray Manley. "I think they are proud of doing the art of plowing and want to display their skill."

Kenneth Kirk, a Crysler man who wanted to show his gratitude to the community, donated $8,000 for the purchase of extrication equipment for the Crysler Fire Department. "I hope it never has to be used," said Kirk, who made the donation in memory of his wife, Elizabeth "Tiny" Blair, who died in May, 1984. "As chief of this department, I find it very hard to find the words deserving of this very great donation," said Fire Chief John Benoit.

David Whetter became the new president of the Stormont Federation of Agriculture.

Chesterville went ahead with a study on the feasibility of building a new multi-purpose recreation centre in the village to replace the current 51-year-old building. By late November the village had received the support of a majority of residents surveyed about the centre and a Nepean consulting firm was preparing a draft of possible site locations, designs and what the capital and operating costs would be.

North Dundas drama students Tom Wilson and Mark Woolard got their 'big break', landing roles in a historical film produced at Upper Canada Village. Sponsored in part by TV Ontario, "The Bartletts", the story of a Loyalist family, was to be released in 1986-87 for use in schools and musuems.

Valerie Wert, a 25-year-old Avonmore herdsman chosen to represent 11 counties of Eastern Ontario at the International Holstein Exposition at Madison, Wisconsin, received the Distinguished Achievement Award from the Stormont Holstein Breeders' Association. She was the first woman to receive the award.

More than 240 animals were destroyed in a barn fire Halloween night that was deliberately set with gasoline. Police were calling it one of the worst cases of arson they had ever seen. Said Dwaine Irven, owner of the Morewood-area barn: "The person who did this is not even human in my mind. You just don't believe something like this can happen until you see it."

November

Two unoccupied houses, one south-west of Winchester and the other east of Chesterville, were destroyed by fire Halloween night.

At an all-candidates meeting a week before municipal elections, Chesterville reeve Carl Ward announced the village would receive $216,000 from the Ministry of the Environment to design a fourth well to ease the village's water shortage. The grant would also cover the acquisition of land from Dr. Bryan Kennedy for the well. A test well could be drilled during the winter of 1986.

Carl Ward was returned as Chesterville reeve for a third term in municipal elections by defeating a challenge from deputy reeve Jim Cook 457 votes to 322.

Veteran Osnabruck Township reeve Stewart Hart won a narrow victory when he defeated challenger Garnet Ezard by only 53 votes.

In Finch Township, Ralph MacKenzie took the next step in his bid for United Counties warden by being re-elected reeve. He defeated cash cropper Harry Dusomos by more than 500 votes.

Incumbent Claude Cousineau came out on top in a two-way race with former reeve Cecil McNabb for the deputy-reeve's seat in Winchester Township, while reeve Gerald Holmes was returned by acclamation,

In Roxborough Township, Avonmore Jersey farmer, John McIntyre easily won the reeve's seat with 801 votes, defeating incumbent deputy reeve George Crites and Edmond Saucier. Donald Cumming was acclaimed deputy reeve when ill health forced Peter Mesman to withdraw from the race.

Four marchers protesting the genocide of native people in Guatemala were refused permission to spend a night in St. Andrew's Presbyterian Church, Chesterville. The walkers, on a trek from Montreal to the Guatemalan embassy in Ottawa, had earlier received permission to stay at the church. "When we received information that their purpose was to put political pressure on the government we didn't want anyting to do with it," said St. Andrew's minister Rev. Bert de Bruijn. "As a church we don't believe that's the way to go."

A Halloween prank could have ended in tragedy for Morewood garage owner Germain Baker, who discovered a home-made bomb in the engine of his truck. "They didn't use the right sort of container," he said. "If they had the truck might have been set on fire.

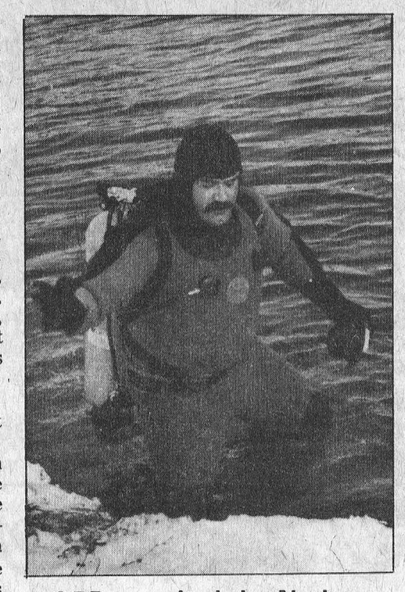

OPP searched the Nation

A search of a truck dumped into the South Nation at Chesterville revealed no bodies but led to charges relating to a series of local vehicle thefts. A total of 19 charges of auto theft and possession of stolen automobiles dating back to September were laid against a Chesterville youth and a young offender.

Several Osnabruck Township residents complained voters could be identified by the township's use of numbered ballots in recent municipal elections. Township clerk Warren Bethune defended the practice, saying, "numbering the ballots prevents a potential for fraud and it's easier to identify the voter when the ballot is given out." He said a perforation dividing the numbered stub and the ballot was inadvertently left out. When the error was noticed, it was too late to correct it. Despite the controversy, he said he would use numbered ballots in the next election.

A Crysler store was robbed at gunpoint, the thieves making off with about $150 from the till. Jean McIntosh was alone in the store, Gordon McIntosh Sales, when two masked men armed with a small handgun and a knife entered the store. Long Sault police had no suspects.

A three-year-old Holstein cow from Sunnylodge Farm fetched owner Carl Smith $32,500, the highest price ever paid for a Holstein female at a public auction in Eastern Ontario. The Chesterville dairy farmer and Holstein breeder sold 40 of his cattle to reduce the size of his herd. The average price for the two-to-six-year-olds was $7,000.

S.D. and G. MP Noble Villeneuve endorsed Larry Grossman as the leader of the provincial Progressive Conservatives. "We will see a united Tory party with a new image by Christmas," Mr. Villeneuve promised. In the leadership campaign less than a year earlier that elected Frank Miller as party chief, Mr. Villeneuve supported former agriculture minister Dennis Timbrell.

Highly respected Chesterville resident and former Record publisher Hudson Keith Graham, 74, died at his home after a month-long illness. Born on Finch Road in 1911, he was active in the community through his involvement with the Record and municipal politics. He was instrumental in the construction of the village's sports arena and the dam over the South Nation.

"What are you worth? A study of the economic contribution of Eastern Ontario farm women to the family farm enterprise" found women were responsible for 47 per cent of all farm work and 97 per cent of household tasks and family care.

December

Chesterville decided to proceed with the second phase of a feasibility study that could lead to a new multi-purpose recreation centre. More than half of 113 Chesterville households responding to an earlier mailed survey said the village needed a community centre. About one-quarter said there was no need. The study's second phase will include possible sites, building design, capital and operating costs and the availability of grants.

The possibility of servicing Chesterville, Winchester, Ingleside and other Eastern Ontario communities with cable television returned when the Canadian Radio-television Telecommunications Commission heard competing applications from three companies. 01 Rural Cablesystems Inc. of Mississauga proposed to offer Chesterville 15 signals for a monthly fee of $19.95. Ottawa Cablevision offered virtually the same service for $16.95 per month. In Ingleside, 01 Rural was up against Rogers Cable TV Ltd., which proposed to extend its Cornwall service to the village. All companies were trying to avoid the fate of Trillium Cable Communications of Perth, which lost its licence for the area last year when it failed to deliver service when promised.

In the wake of several deaths and serious injuries in the last two years, North Dundas students formed a chapter of Students Against Driving Drunk (SADD). The organization encourages parents and students to sign a "contract for life," in which both parties promise to provide or seek safe, sober transportation home if they have been drinking.

Finch and Osnabruck townships trustee Bill Fleming was elected chairman of the S.D. and G. County Board of Education. In a break with tradition, the 53-year-old trustee succeeded another public representative, Art Buckland. The position of chairman traditionally alternated between public and separate school supporters on the board.

North Dundas District High School was the site of the first inquest ever held at an Ontario high school as [illegible] inquest ever at an and teachers attended the inquiry into the death of a 16-year-old student. David Krisjanis died when his car slammed into a park bulldozer. His blood alcohol concentration at the time of the accident was 151 mg per ml, almost double the legal limit. Corner Dr. Gabriel Slowey called the inquest to impress on students the danger of driving while impaired. "I hope I don't have to hold another inquest at a high school in the future," he concluded.

Finch Township reeve Ralph MacKenzie was installed as Warden of the United Counties, the first from the township since 1947 and only the seventh since 1866. In his inaugural address, he said help for welfare recipients, the aged and low income earners would be top priorities during his one-year term.

Five people were left homeless less than a week before Christmas when fire destroyed much of a three-apartment house in Chesterville. Steven Simzer, 20, was credited with saving the other residents asleep in the house. He was the first to smell smoke from an adjoining apartment and awakened his mother, Joyce. Together they got neighbors Edna Wilson and Alice Coulthart, 94, safely out of the burning house. "I would have to say it wasn't for Steven, God knows what would have happened," Mrs. Simzer said.

Local physicians slammed provincial legislation banning extra-billing, the practice of charging higher fees than those allowed by OHIP. "They're stealing the dignity of the profession and once you've taken away a man's dignity, you leave him angry and humiliated," said Dr. Gabriel Slowey. Dr. Chuck Adamson of Chesterville said extra-billing has always been a tool of negotiating with the province. "The main argument we have is that extra-billing is a lever rather than strike action or other less palatable form of bargaining."

Chesterville Rotary brought Christmas cheer to 16 area families through boxes of toys and food. The community responded with donations of money, new and used toys and canned goods to make the season happier for everyone.

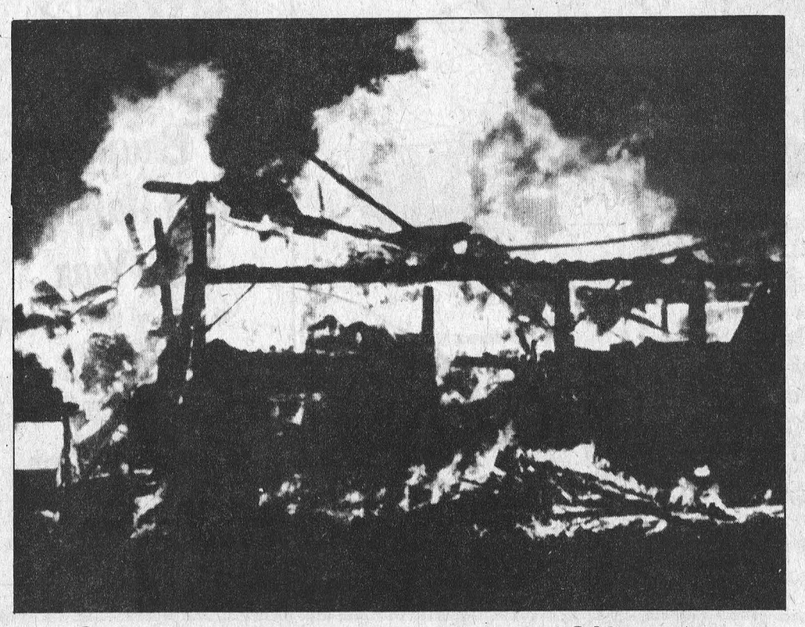

County's worst case of arson destroyed 240 animals

The good, the bad and the unusual of 1985



Speed! Excitement! Worm racing for thrills and chills!

The pace was torrid at the Fitnic worm race held in Ingleside to celebrate National Physical Activity Week. The fastest worm of the day on the nine inch track clocked in at 38 seconds. Some developed engine trouble and came in at nine minutes plus.

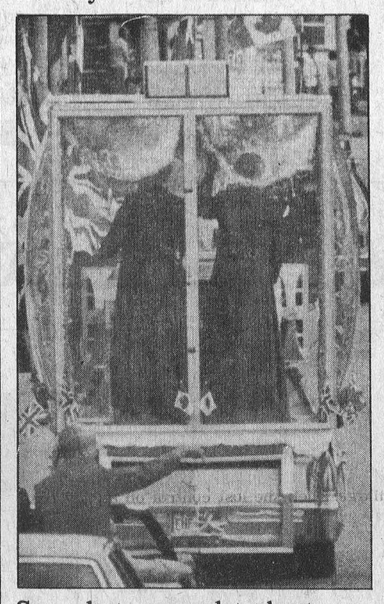

Sounds too good to be true

In order to protect The Most Reverend Robert Runcie, Archbishop of Canterbury, from rain during a visit to Kemptville Sept. 3, Winchester merchant Roy Fawcett chauffered him around in a plastic box mounted on a cadillac that Canadian newspapers mockingly referred to as a "bubble -mobile." But the owner of Winchester's Organ and Piano Studio, who has long used the cadillac for promotional work, wasn't flustered. "Look, I got so used to that type of thing that it doesn't bother me a bit," he said. "As far as I'm concerned, we got a lot of publicity."

Wait 'til they unionize

A study released by Women for the Survival of Agriculture in November found farm women in Eastern Ontario, based on the work they do, should be earning a weekly salary of $922.80.

But they still get discount bus passes

"I'm upset that people have chosen to scare the elderly," Stormont-Dundas MP Norm Warner said in June as he tried to explain that a government plan to partially de-index old age pensions was only a proposal. The Conservatives later dumped the idea.

Who said all the heat is at Queen's Park?

SD&G MPP Noble Villeneuve had just left for Queen's Park when his wife noticed smoke coming from one of the silos of the family's Moose Creek farm. The fire, caused by excessive heat build-up, destroyed a third of the contents in the silage silo.

And no cameras, please

Explaining his government's position on apartheid to members of the Morrisburg and District Canadian Club in October, South African Ambassador Glenn Babb said his government is willing to talk with non-violent protesters. "If they would leave their guns at the door we would only be too pleased to negotiate with them."

And don't chew your eraser

The SD&G Separate School Board banned the use of correction fluids in November because the products, which contain the toxic substance trichloroethane, could be fatal if inhaled.

A leader at the age of three?

Sabrina Berseth became the youngest member of the Williamsburg Brownies, receiving her scarf at the ripe age of five days. The special investiture was part of celebrations marking the 75th anniversary of the guiding movement in Canada.

What about the Dr. Pepper faction?

Responding to a question about possible friction between the county and separate school boards over the extension of funding to the Catholic school system, SD&G Board of Education Director Rosaire Leger said the two boards were "not competing as Coke is with Pepsi. There will be no Pepsi Challenge here."

And they say a dog's life is easy

Lady, a five-year-old Doberman owned by Ray VanNoy of Winchester, was wounded by an arrow during a break-in attempt at Lannin Lumber Mart and Construction Ltd. Lady was back on the job after being treated by a veterinarian.

Get the media off my back

New Democrat Rudi Derstroff found he was answering as many questions about his health as he was about his platform when he was hit with back problems early in the provincial election campaign. Although he considered dropping out at one point, he struck it out and bettered the number of votes he received in 1983.

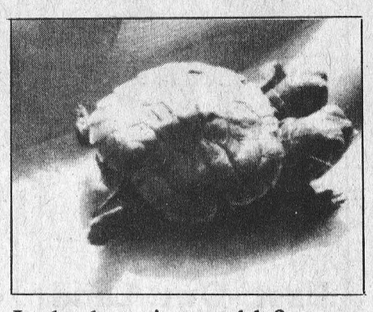

Is the hare in trouble?

Roger Roy, a Parks Canada employee who raises turtles as a hobby, at his Finch farm did a double take when he saw a two-headed turtle hatched in early September.

And there's less gas in Canadian cheese

"Imported cheese is just as important to us as Japanese cars are to General Motors," Grenvillle milk committee member Keith Matthie told OMMB chairman Ken McKinnon during a heated exchange between milk producers and the OMMB on European cheese imports.

What big eyes you have

Gary Ouderkirk of Finch won the title for the biggest carrot brought in to the Chesterville Record in 1985, pulling out one weighing 2½ pounds. Mike Weber of Crysler was a close second with a two-and-a quarter pound orange beauty.

Patriotism with a twist cap

Local beer drinker were singing the praises of Canadian brews when a month-long lockout of Ontario brewery workers ended in March. "They didn't care much for the imported beer," said Berwick Hotel bartender Greg Ouderkirk of his patrons. "They were calling it mineral water and soap suds."

Explain this one to the Fire Marshal's office

During an April morning chase between a cat and a dog in Chesterville, the cat climbed up a pole and onto an electrical transformer, electrocuting itself, starting a fire in nearby hedges and turning off the power to homes in the area. "No one has seen anything like it before," said a fire department spokesman. "It was some hot cat."

happy new year



HERE'S HOPING '86 WILL BE A BLAST OF HAPPINESS!

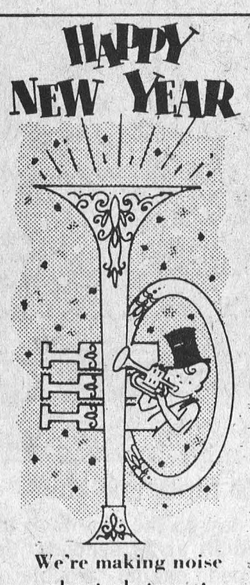

We're making noise about what great customers you are. Happy New Year!

United Co-Operatives of Ontario
Chesterville



May your fondest hopes and dreams be realized in the coming year.

Tom Henderson Custom Meat Cutting
Chesterville



Our hat is off to the new year. May it be a great one, filled with laughter and joy for all of our wonderful friends.

Summers Ins. Broker Inc.
Winchester



Our prayers join yours for Peace in the New Year.

Bernie's Home Furnishings Reg'd.
Chesterville



We hope your New Year is perfect in every way!

Durant's Flowers
Chesterville



Donald Gauthier Well Drilling
Crysler

Before the party begins, we'd like to wish you all a grand



The Shoe Shop & Monast Haulage Ltd.
Chesterville



Hope the New Year gets off to a great start for you.

East.-Ont. Land Improvement
Chesterville - Berwick



Time to get set for a New Year full of fun and health.

A.T. David Community Shopping Centre Ltd.
Chesterville



Here's a wish that we just can't say too often...we hope that the New Year is a good one in every way for you.

Tom's Air Cooled Engines
Vernon



Health, wealth and happiness for all time!

B&E Toys & Thompson Electric
Chesterville



Let the good news gladden every heart!

Sports Unlimited
Winchester



George & Marg Countryman

Country Cake Boutique & Countryman Electric
Chesterville



We hope that it's a lucky one for you!

Edgerton-Baker Fuels Ltd.
Chesterville

A prayer for continuing Peace in the New Year for everyone.

Car-O-Line Auto
Chesterville

Have a wonderful New Year filled with merriment and success. We have enjoyed your patronage.
Management & Staff

D & J Motors Garage
Winchester

A joyful New Year's greeting to all of our wonderful friends and customers.

Jr. 'C' Flyers
Chesterville

For your confidence, goodwill and loyal patronage, we'd like to offer our very special thanks. May your New Year ring out with cheer!

Ron's Service Shop
"Your Yamaha Dealer"
Moose Creek

Wishing your every dream comes true... bringing peace, love and contentment.

Morewood Tire & Towing Service
Morewood

A Bright and Happy New Year

To our good friends, greetings and appreciation for your support and confidence.

Peter Babcock Ltd.
SURGE RR1 Finch

Ralph Buter Construction Services
Williamsburg

Obituaries

Florence Louise Eady

Florence Louise Eady, a resident of Morrisburg for 30 years, died Dec. 14, 1985 at Winchester District Memorial Hospital after a lengthy illness. She was 54.

Mrs. Eady is survived by her husband, William H.W. Eady, whom she married Sept. 21, 1948.

She was born April 16, 1931 at Sudbury, the daughter of Myrtle Patricia (Chapman) and William Albert Clifford Coombs. She received her education in Sudbury.

She is survived by children William of Chilliwack, British Columbia and Karen of Houston, B.C. She was a member of St. James Anglican Church, Morrisburg.

Ashes were interred at St. James Cemetery, Morrisburg.

Hilda Nugent

Hilda Nugent, a former resident of Finch, died Dec. 22, 1985 at Ottawa.

Mrs. Nugent (nee Thompson) is survived by her husband, Grant; children Eleanor Porter of Sault Ste. Marie and Richard and wife Colleen of Ottawa, and grandchildren Jim, John and Ricky. She is also survived by sisters Isabel and Stella and a brother, Willard.

Funeral services were conducted Tuesday, Dec. 24 at the St. Laurent Funeral Home, Ottawa.

Robert Alexander Woods

Funeral services were held Dec. 23, 1985 for Robert Alexander (Alex) Woods, a Winchester Township farm laborer. He died Dec. 20 at the Ottawa Civic Hospital at the age of 68.

He is survived by his wife, Irene (Levere).

He was born July 16, 1917 at Kenmore, Ontario, the son of Jane Rose (Carty) and John Henry Woods.

As well as his wife, Mr. Woods is survived by children Terry and Tom Douglas, both of Winchester; granddaughter Tammy; brothers Jim of Ottawa, Dave of Kemptville and Mike, and sisters Martha Billings of Hallville and Mary Brisson of Montreal.

Rev. Ernest Royle conducted funeral services at Vice and Craig Funeral Home, Winchester. Interment was at Maple Ridge Cemetery.

Pallbearers were Len Steck, Alv Seims, Keith Guy, Howard Guy, George Raistrick and Bert Link.

Alexander John Barrie

Alexander John Barrie, 93, died at Barrie Memorial Hospital, December 25, 1985. Mr. Barrie was a former resident of Chesterville.

Mr. Barrie was predeceased by his wife Selma (Heieren). He is survived by daughter Eleanor (Mrs. John McCaig) and son Rodger; sister Helen (Frain); four grandchildren and two great-grandchildren.

The funeral was held from McGerrigle Funeral Home, Ormstown, December 29 at 11am with interment in Chesterville.

Retail Lumber — Building Supplies



Highway 31, South of Winchester
774-2830

Get the Pirelli advantage.

The P77. The revolutionary four-season tire at the price you want to pay.



This revolutionary new all-season tire features two different treads, two different rubber compounds and a 40,000-mile warranty. An unbeatable combination for your car.

FEATURING ROAD HAZARD GUARANTEE

FROM $52.00 155SR13

PIRELLI

Save Time... Phone Ahead!

PINKUS

TIRE & BATTERY KINGDOM

535-2760 WILLIAMSBURG 535-2759

Kemptville College of Agricultural Technology

ATTENTION:
FULL or PART TIME FARMERS
Computerized Farm Management Course
Winchester

A Computerized Farm Management Short Course will be held in the Winchester and District Computer Den. The course will be held one day a week starting on January 16th and concluding on March 6th.

Topics include: Introduction to Computers, Introduction to Data Base and Spread Sheets, Accounting Prinicples, Records Analysis, Practical Utilities for Fertilizer Calculations, Cattle Rations, etc.

Class size will be limited to 14 participants. Due to funding arrangements with the Canada Employment and Immigration Commission there will be no registration fee for those involved in the agricultural industry.

TO REGISTER: Contact Howard Giles at 774-2313.

Ontario Ministry of Agriculture and Food

20-3

Attention Property Owners and Tenants In The Township of Mountain

Your Municipality is Being Reassessed

Your New Assessment

In response to a request from your municipal council, all properties will be reassessed under the Section 63 Program.

The Section 63 Reassessment Program is designed to equalize assessments within property classes, based on 1980 market value.

Mailing of Assessment Notices

1985 Assessment Notices will be mailed to all property owners and tenants.

The assessed value shown on your Notice will be used for the calculation of your 1986 municipal and school taxes.

A full explanation of the Section 63 Reassessment Program, appeal procedures and a timetable for Open Houses in your area can be found in the Information Insert which accompanies your new Assessment Notice.

Open House Sessions Will Answer Questions

Open House sessions have been planned at convenient times and locations in your municipality to afford you the opportunity to review your assessment with staff of the Regional Assessment Office.

Assessment staff will be pleased to explain the basis of your property assessment and are authorized to amend all data (school support, assessment, etc.) on your Notice.

You are encouraged to take advantage of this service.

Rolls Available For Review

The Assessment Roll will be available for review at your local municipal office during regular business hours, beginning February 12th, 1986.

If You Wish To Appeal

If you believe you have been improperly assessed in any way, you may file a formal complaint with the Assessment Review Board. The final date for filing an appeal is March 4th, 1986.

Information on appeal procedures is provided on the back of your Assessment Notice and in the Information Insert.

Schedule of Open Houses

AGRICULTURAL HALL
January 16, 1986 - 10 a.m. to 8 p.m.
MOUNTAIN TOWNSHIP
January 17, 1986 - 10 a.m. to 8 p.m.
January 18, 1986 - 10 a.m. to 3 p.m.

Ontario Ministry of Revenue

Prescott and Russell, Stormont, Dundas and Glengarry
Regional Assessment Office,
P.O. Box 219,
132 Second St., E.
CORNWALL, Ontario.
K6H 5S7
Telephone: (613) 933-7100
Toll Free: 1-800-267-7194

FULTON BROS. LIMITED

Hours: Tues. - Sat., 8 - 6 p.m. Fri. - 8 - 9p.m.

TV & APPLIANCES Sales & Service 448-2195

HITACHI

Home Hardware — Better Living Starts at Home 448-2345

SPLENDOR, 1 kg PKG. Spaghetti or Ready Cut Macaroni .99	FRONTENAC, 1 L FRESH EGG NOG .99	HABITANT, 796 ml SOUP Pea or Vegetable .99	CANADIAN QUEEN BONELESS HAMS ¼, ½, WHOLE 2.59 lb.
CHASE & SANBORN 227 g Rich Blend Instant Coffee 3.79	NABISCO, 500 g BOX SHREDDIES BREAKFAST CEREAL 1.69	SUNLIGHT, 6 L BOX Powdered Laundry Detergent 3.99	CANADIAN QUEEN BACON ENDS 4.4 lb BOX 4.36
PRODUCE OF SPAIN THE CANDIED FRUIT Seedless Clementines .69 lb.	PRODUCE OF ONT TABLE FRESH WAXED RUTABAGAS lb. .19	PRODUCE OF CALIFORNIA FRESH & JUICY RED EMPEROR GRAPES lb. .69	
SUNKIST FRESH & TANGY Choice Lemons 3/.99	Produce of Ont. 2 lb. GARDEN FRESH Cello Carrots .49	OCEANSPRAY, 12 oz. Fresh Cranberries .99	SUNKIST SWEET & JUICY Navel Oranges 1.99 Doz.
CHANTILLY, 4 Rolls ONE PLY WHITE Bathroom Tissue .89	WHITE SWAN, 2 Rolls WHITE Paper Towels .99	FACELLE ROYALE, 100's 3 PLY WHITE Facial Tissue .89	REYNOLDS, 7.6 M, 18" FOIL WRAP 1.79
CLARK'S, 398 ml TIN PORK & BEANS IN TOMATO SAUCE .59	CLOVERLEAF, 213 g TIN PACIFIC SOCKEYE SALMON 2.29	750 ml Btl. PLUS Deposit 7-UP or PEPSI-COLA SIX PACK $3.54 .59	
PREGO, 750 ml JAR PLAIN or MUSHROOM Spaghetti Sauce 1.49	KRAFT, 500 ml Jar Miracle Whip Salad Dressing 1.49	AUSTRAL, 796 ml Fruit Cocktail IN OWN JUICE 1.59	KON TIKI, 398 ml Tidbit, Sliced or Crushed Pineapple .89
AYLMER, 1.36 L FANCY Tomato Juice .89	ROUGEMONT, 1.36 L VITAMINIZED APPLE JUICE 1.19	NESTLE, 4's Assorted Flavors Mini-Puddings 1.69	LACHINE 540 ml TIN Standard Peas .59
NESTLE RICH BLEND Instant Coffee 4.99	NESTLE Encore/Viva Columbia Coffee 4.99	Taster's Choice, 198 g REGULAR or DECAF. INSTANT COFFEE 6.49	Natures Best, 341 ml CHOICE Kernel Corn .49
PICNIC 341 ml Cont. FROZEN ORANGE JUICE .79	J.B., 454 g BOWL 100% VEGETABLE OIL SOFT MARGARINE .69	YUM YUM, 400 g BAG REGULAR SALT & VINEGAR B.B.Q. Potato Chips 1.69	
VALLEY FARMS, 1 kg CHOICE, FROZEN FRENCH FRIES .59	KRAFT, 227 g Cont. Ready Dips DILL or ONION 1.49	MEADOWGOLD, 2 L VARIETY ICE CREAM 1.89	SEALTEST, 500 ml SOUR CREAM 1.29
SUCCESS, 750 ml Jar Raspberry or Strawberry Jam 1.59	750 ml Btl. & Deposit Canada Dry/Pure Spring GINGERALE .49	STOVE TOP, 170g Traditional Stuffing Mix 1.19	EAGLE BRAND, 300ml CONDENSED MILK 1.99
ATLANTIC, 2 kg BAG FINE WHITE SUGAR .99	FIVE ROSES, 2.5 kg All Purpose White Flour 2.29	SUCCESS, 284 ml TIN Pieces & Stems MUSHROOMS .69	TENDERFLAKE, 454 g PURE LARD .95
ROYAL, 85 g PKG. Assored Flavours Jelly Powders 4/.99	PERKY, 709 g TIN Beef Dog Food 2/.99	MISS MEW GOURMET CAT FOOD 3/.99	HEINZ BABY FOODS Strained 3/.99 Junior 2/.99
FASCINATION Fresh Sliced White Bread .59	WESTON, 12's Brown 'n Serve Rolls .99	WESTON, 12's Soft & Crusty Rolls .99	DAVIDSON, 12's Fresh Scone Rolls .99
HOME Home Hardware **HARDWARE**			
MAPLE LEAF 500g BACON 2.59	MAPLE LEAF, 450 g WIENERS 1.59	MAY FARE, 450 g Chicken Wiener .79	MAPLE LEAF, 175g POPULAR COOKED MEATS .99
CHINESE STYLE Garlic Spare Ribs 3.19 lb.	CHINESE STYLE Garlic Chicken Wings 2.39 lb.	CHINESE STYLE Pineapple Chicken Balls 3.19 lb.	CHINESE STYLE Vegetable Fried Rice 1.49 lb.
SIRLOIN T-Bone & Wing Steaks 2.99 lb.	BONELESS Sirloin Steak 3.69 lb.	BONELESS T-Bone, Strip-Loin Steak 3.99 lb.	Prime Rib Roast 2.99 lb.
TRAY PACK Pork & Beef Sausage 1.29	MAPLE LEAF TRAY PACK POLISH COIL 1.69 lb.	MAPLE LEAF Bologna Sliced - Piece 1.29 lb.	FRESH Hotel Style Bacon 1.59 lb.
MAPLE LEAF, 500g Golden Fry or Skinless Sausage 2.29	MAPLE LEAF, SLICED Salami Mock Chicken Mac & Cheese 1.79 lb.	STORE SLICED LEAN SLICED COOKED HAM 1.99 lb.	

A look back at the sports of '85 and the people behind them

What a year! An Ontario basketball championship, a pennant for the Flyers and a rising NHL prospect from Finch. And that's just for starters.

January

The Chesterville PeeWee B team won the "A" title at a tournament held in Edwardsburg defeating Athens 5-1 in the final with Chesterville's Todd Marcellus scoring twice in the match.

Metcalfe took home the "A" title in Chesterville's Bantam "C" tournament defeating North Glen-Stor 2-0 and Winchester won the "B" title with a 5-0 win over Morrisburg.

The Chesterville Senior Novices won their own tournament's "B" division title after defeating Metcalfe No. 1 in the final by a slim 5-4 score with Jason Desormeaux scoring the clincher for Chesterville.

Chesterville's Bantam "B" Flyers claimed the "A" title at a tournament held in Finch hosted by North Glen-Stor as they edged Massena, N.Y. 5-4 with Kerry Irven scoring the teams' winning goal.

February

The Chesterville Atom C's won the "A" championship at their own tournament as they defeated Brockville PAA 7-1 in the final.

The Chesterville Midget "B" team took home the "A" division trophy at a tournament held in Smiths Falls after downing Cobden 6-2 in the final.

The Berwick Public School's girls broomball team took the "A" division championship at the Glengarry broomball tournament held in Maxville for the seventh year in a row. The boys won the "B" division of the tournament.

Crysler were hosts to the 4th annual Canadian World Snowmobile Drag Races Professional racers from across Canada and the United States participated in the two-day event. An estimated 2,500 people attended the event.

The Chesterville Atom "C" team placed first in the regular season of the Upper Canada Minor Hockey League east.

Maple Ridge's senior girls basketball team placed second overall in the Dundas county championship tournament losing only to Nationview.

Chesterville Bantam B's clinched the "A" division at their own tournament defeating Alexandria 4-3 in overtime with Bobby VanDelst scoring the teams winning goal.

March

The Nationview Public School Senior boys' basketball team clinched the "A" title in the Dundas County Championship tournament defeating Morrisburg easily, 28-6 in the final.

The Chesterville PeeWee B's defeated the Cardinal-Iroquois Redbirds with a two-win sweep to advance to the Upper Canada Minor Hockey League finals.

Winchester Hydro finished first in the Winchester and District Men's Industrial hockey league's regular season.

The Tagwi Junior and Senior girls' volleyball teams defeated the St. Lawrence Saints in the SD&G finals and advanced to EOSSA held in Kemptville at Grenville DHS.

The Chesterville Junior "C" Flyers ended the regular season in third place and defeated the Alexandria Glens in the opening round of playoffs in two consecutive games of the best-of-three series. They then opened the semifinal with an easy 7-2 win over Russell to lead 1-0 in the best-of-seven series.

Finch and Dunbar squared off in a best-of-three Pool A playoffs and Crysler and Toyes Hill met in the Pool B series for the Winchester and District Men's Broomball league.

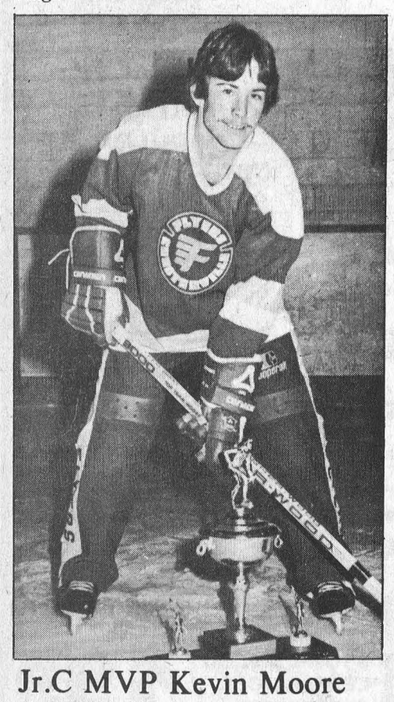

Jr.C MVP Kevin Moore

The Chesterville Junior "C" Flyer's Kevin Moore captured the MVP award for the Eastern Ontario Junior "C" league.

The Chesterville Midget B's eliminated Russell in the quarter-final round two games to one with a 3-0 final win and are to play Metcalfe in the semi-finals.

The Chesterville PeeWee B's took the "B" division at a tournament held in Winchester defeating Kemptville 4-0 in the final.

The Chesterville Bantam B squad lost in the "A" final of the Russell Bantam tournament, losing to the hosts 5-3.

Ault's Foods was eliminated from the Winchester and District Industrial League Hockey playoffs losing to Winchester Cheese 4-2 and for Winchester Cheese's second consecutive win in the best-of-three series.

The Chesterville Juveniles lost to Prescott-Edwardsburg in three consecutive loses of a best-of-five series "consolation round" in the Upper Canada Minor Hockey League.

Avonmore eliminated Finch in four straight games in the semi-final round in the North Stormont Intermediate Hockey League winning the last match 4-2.

The Chesterville Atom B Flyers clinched the "A" championship in a tournament held in Brockville defeating Brockville, Nepean and Smiths Falls.

The Dunbar Panthers lead in the best-of-three semi-finals while Crysler captured took two straight wins over Toyes Hill for a spot in the final.

The Chesterville Junior "C" Flyers lead in the semifinal series against Russell two games to one winning 2-0 and 5-3 and losing 4-3.

The Chesterville Bantam B's won the eastern section title of the Upper Canada Minor Hockey League defeating Winchester 5-2 in the final match.

The Chesterville Novice won the "A" division at a tournament held in Finch, defeating the hosts 4-2.

The Chesterville Atom C's claimed the eastern division UCMHL title defeating Winchester in two consecutive matches, 6-3 and 8-1.

Finch's Junior girls' broomball team captured the championship title defeating Berwick and Newington in a round-robin.

Chesterville's PeeWee B team finished its season losing to Metcalfe after being undefeated in regular season play.

Tagwi's Junior and Senior girls' volleyball team's won the "A" school EOSSA title and advance to OFSAA.

Chesterville Oldtimers lost to Winchester in their own tournament 2-0 to give Winchester the "A" title.

The Chesterville Junior "C" Flyers defeated the Russell Lions in the semifinals four points to one to advance to the final to play the Embrun 72's.

The Dunbar Panthers won the Winchester and District Men's Broomball title defeating Finch by a slim 1-0 score and took the best-of-three championship two games to one.

Nestle was eliminated from the final, losing to Winchester Hydro in the best-of-three series two games to one, leaving Winchester Cheese and Winchester Hydro to playoff in the final.

April

Tagwi Secondary School girl's were eliminated in OFSAA volleyball championship held in Kapuskasing.

The Chesterville Bantam B's won the UCMHL championship final defeating Brockville six points to three.

The Chesterville Junior "C" Flyers lost the opening match of the best-of-seven final 8-6 to the Embrun 72's.

Finch's North Stormont Intermediate Hockey League finals are tied one game a piece between Avonmore and Newington.

The Flyers had three games at hand in the best-of-seven final Junior "C" championship series.

Newington took a three to two game lead over Avonmore in the North Stormont Intermediate Hockey League final.

Chesterville Atom C's lost to Ogdensburg nine points to seven after a regular season record of 43 wins out of 47 games.

The Connaught Rod and Gun Club ended their year with a banquet with Bill Saiff, a TV personality from WNPE-WNPI, as their guest speaker.

The three-year-old Chesterville Junior "C" Flyers won the Eastern Ontario Junior "C" championship title after defeating Embrun in the best-of-seven series in five games, coming up from a third place standing in the regular season.

Commonwealth Games bronze medalist Rose Marie Hauch was awarded with an athletic achievement honor at the 18th annual Provincial Sports Award banquet held in Toronto.

The Osnabruck Senior Girls' broomball team defeated Finch in the final for the championship.

Chesterville announces they will be entering a team into the Winchester and District Men's Town League Fastball.

North Glen-Stor's season ends with an awards ceremony held in Maxville.

The Casselman-Cambridge Stars announced they will be joining the Eastern Ontario Junior "C" Hockey League for the 1985-86 season.

Winchester Hydro clinched the seven-point final series 7-3 defeating Winchester Cheese for the championship in the Winchester and District Men's Industrial League Hockey.

May

The Chesterville PeeWee "C" team, led by coach Rodger Helmer, won the Eastern Ontario Championship and held a banquet to honor the team and present team trophies.

The Berwick Ladies were awarded the championship trophy at a banquet held in Crysler after defeating Finch in the final. Finch was awarded the league trophy.

Area runners prepared for upcoming National Capital Marathon.

Ingleside-Osnabruck Rotary Club raised $1,500 in annual bike-a-thon with 100 participating.

Chesterville picked up a first game win in their debut of the Winchester and District Men's Fastball League.

Chesterville's Danny Clement ran in the best time of area runners at the National Capital Marathon held in Ottawa with a time of 3 hrs. 15 min. with very little training before the run.

The Nation River Anglers held a all-Ontario water pike and pickerel Fishing derby attracting 105 anglers.

Chesterville hosted a men's ball hockey tournament in which Winchester No. 2 won the "A" division and, Chesterville's own Blue Devils captured the "B" division championship.

The Chesterville Junior "C" Flyers held it s awards banquet with the championship trophy sitting on the head table as the guest of honor.

The EOSSA track and field meet held in Cornwall saw 10 area school athletes off to regionals held in Brockville.

June

Finch's Ken McRae was selected by the Sudbury Wolves into the Ontario Hockey League (OHL). The 17-year-old McRae was the second overall in the OHL draft with 227 picked.

Osnabruck Township held Fitnic to celebrate National Physical Fitness Week in Ingleside with over 200 attending.

Chesterville's Rotary held a walk-bike-a-thon with 38 participating and raised $1,014.

Mike Berube and Jim Windsor, both of the Maple Ridge Tae Kwon Do, club completed their black belts.

Doug Carpenter, coach of Team Canada and NHL coach of the New Jersey Devils, opened Rothwell-Osnabruck School's Summer Fever events.

North Dundas' Patti Milne lost in the all-Ontario track and field meet in which she participated in 100m and 200m but was the only area school athlete to make it to OFSAA.

Berwick Hotel lob ball team cleaned up in a tournament held in Maxville winning the "A" division in lob ball and the "B" division in the Tug of War contest.

The Berwick Public School junior girls' were "B" division runners up in the Glengarry Softball tournament and the junior boys' won the "B" division championship.

July

Chesterville's Canada Day Celebrations go over with a bang including a fireworks display, Chez 106 playing against the Minor Hockey moms and dads and several other activities in the one week of celebration.

Berwick Hotel finished up as "A" finalists in the Newington three-pitch tournament losing to Mac's Milk, a Cornwall team.

Stuart Chambers of Chesterville won a tennis tournament organized by himself as part of the Canada Day celebrations.

The Smith's captured the "A" title in the Tournament of the Clans held in Berwick defeating the McRae's 15-8 and the Beaudette's took the "B" division title trouncing the Ouderkirk's 15-3.

Kelly Conroy, a Harrison Corners resident, lost out in an Ontario Volleyball team berth after being cut in the first round.

Toyes Hill won the Winchester and District Men's Fastball tournament defeating Legion 3-1 for the "A" title.

The Williamsburg Warriors Ladies Fastball team lost in the Provincial Women's Softball Association regional intermediate playdowns tournament but made a good attempt, losing to Smiths Falls to eliminate the team.

The Chesterville Buccaneers won a sudden-death overtime "A" championship match over the Metcalfe B-52s in a Winchester Men's Ball Hockey tournament held in Chesterville. Chesterville won the "B" finals downing Russell 4-1.

August

Chesterville, rookie to the Winchester and District Men's Town League Fastball, took the regular season title, just one point ahead of Toyes Hill.

Berwick Hotel won the "A" division and Berwick won the "B" division in the Stormont Agricultural Society Three-Pitch Tournament held in Newington.

Winchester was the sight of the blood bath for a professional wrestling match in which 400 gather to watch.

The Berwick PeeWee Boy's team defeated Newington in the semi-finals and advance to the finals against Long Sault.

J&F Power Connection fitness center opened in Chesterville with Jennifer Gregoire and Frank Casselman providing instruction.

The Finch Midget Boy's Softball team defeated Winchester in the semi-finals and advanced to the final against South Gower.

Chesterville held its second annual triathlon and only seven teams participated after last year's success of 21 teams.

The Berwick Three-Pitch tournament was rained out and caused organizers to divide the purse up amongst the finalist teams.

The Chesterville squad defeated South Mountain in the Winchester and District Men's Town League Fastball semi-finals.

The Finch Midget Girls' sealed up the semi-finals defeating Chesterville, the league first place team.

September

Stan Bilmer won the Newington Demolition Derby among 55 cars before the best-ever crowd for the annual event.

The Chesterville Squirt Boys' softball team clinched a final do-or-die match against Alexandria for the championship.

The Green Berets finished in top place in the Chesterville Men's Ball Hockey's regular season.

Apple Hill took the Stormont Ladies' Fastball championship title, defeating Williamsburg in the final match 4-2.

Brownlee took the "A" division championship at the Newington Fastball tournament defeating Long Sault 7-6 in a come-from-behind win.

Berwick won the "A" divison of the three-pitch division in Newington, defeating Sandtown.

The Rush City Raiders won the "B" division title.

The North Stormont 86s hockey team entered the Rush City Raiders three-pitch tournament held in Finch and took the "A" division defeating the Inglesliders 9-3.

The Rush City Raiders lost in the "B" final to Crows Nest, a Osnabruck team.

Kent Young, a Chesterville resident, won the Chesterville Junior Tennis tournament defeating Craig Smith in the final.

After an undefeated regular season, the Finch Midget Boy's Softball team lost in the final to South Gower.

Chesterville lost to Toyes Hill three games to one in the Winchester and District Men's Town League Fastball final after placing first in the regular season.

The Finch Bantam girls softball team claimed the championship title in the final defeating Berwick.

Cedar Glen wound up their season with an awards banquet with Rick Barkley cleaning up on the hardware.

The Green Berets and the Re-Max Ramblers defeated their opponents in the semi-finals and meet in the finals of the Chesterville Men's Ball Hockey League.

Williamsburg's Rose Ann Van Moorsel won the MVP award for the Stormont Ladies Fastball league.

The Finch Midget Girls lost in the final to Winchester after defeating the regular season's top place team, Chesterville, in the semi-finals.

The Junior "C" hockey league's executive was chosen with Norm DuHamel taking over the presidency from Alex Ferguson.

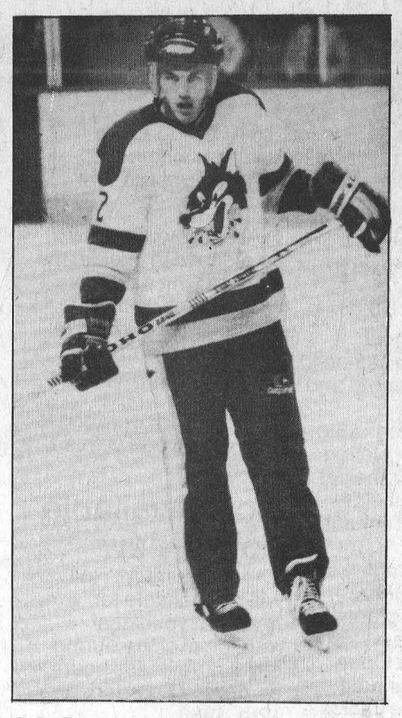

McRae topped OHL draft

October

North Dundas Senior Boys' soccer team lost a 1-0 squeaker to Glengarry District High School in the SD&G finals. The North Dundas juniors won defeating Osnabruck 4-2.

The Green Berets won the championship title in the Chesterville Men's ball hockey league defeating the Re-Max Ramblers 2-1 in a double overtime final match.

The Ontario Broomball Association (OBA) hoped that the Stormont Ladies' Broomball League would join their organization but it was voted against by the league's teams.

The Chesterville Public School Junior Boys' soccer team won the championship at a tournament held at Iroquois Public.

The Eastern Ontario Junior "C" league started and Chesterville Flyers coach Mike Armstrong felt that the team was ready for another successful season.

Tagwi Senior Girls played St. Lawrence High School and lost 41-37 at home.

Tagwi Secondary School Senior Girls soccer team were SD&G finalists, losing only to Glengarry District High School.

Tagwi's Senior girls basketball team won the Pool A division of their own tournament, defeating St. Lawrence in the final 42-40.

The Chesterville Flyers played three league games losing the first two to Alexandria and St. Isidore and taking the third game against Embrun.

November

Four games into the schedule the Flyers had won one and lost three with the third loss to the Russell Lions.

The North Dundas High School Junior Girls' basketball team were on a winning streak with eight undefeated matches and the Seniors also were doing well with five wins in seven games.

The Flyers extended their losing streak to six out of seven matches.

Finch's Ken McRae came home to Cornwall with more than 300 area fans present to see the rookie Sudbury Wolves player in action against the Cornwall Royals and then the next night against the Ottawa 67s.

The North Dundas Junior girls basketball team took a 58-41 victory over La Citadelle, a Cornwall team to win a berth into the SD&G "AA" finals.

The Tagwi Secondary School Senior girls' basketball team lost to St. Lawrence in the SD&G "A" school final 37-34.

Chesterville's Leo Streng was awarded the MVP trophy for the Winchester Sonics mens' soccer team.

December

After losing the SD&G final Tagwi's senior girls' basketball team were still in the EOSSA "A" school final because of their host status and this time the Tagwi Warriors didn't let the victory slip through as they defeated the St. Lawrence Saints in the final 49-42 to become eastern Ontario's best and to earn a berth into the all-Ontario tournament.

The Flyers finally reached the .500 mark and exceeded it by a tie with 6 (wins), 6 (loses) and 1 (tie).

The Tagwi Secondary School Senior girls' basketball team are the all-Ontario champions and the first in SD&G to claim such a title after winning the OFSAA tournament held in Camp Borden. The Tagwi Warriors defeated Acton in the final 51-37 and three other top ranked teams in the tournament.

The Chesterville Junior "C" Flyers went undefeated in eight straight matches.

Both the senior boys and the senior girls of Nationview Public School won the championship in the Dundas Public School volleyball tournament.

The Chesterville Midget Boys' Level-1 were runners up in the "A" fivision of their own tournament losing only to Alexandria in the final.

The Alexandria Glens put a stop to the Chesterville Junior "C" Flyers winning streak as they lost 6-0. The Flyers are fifth in the seven team league.

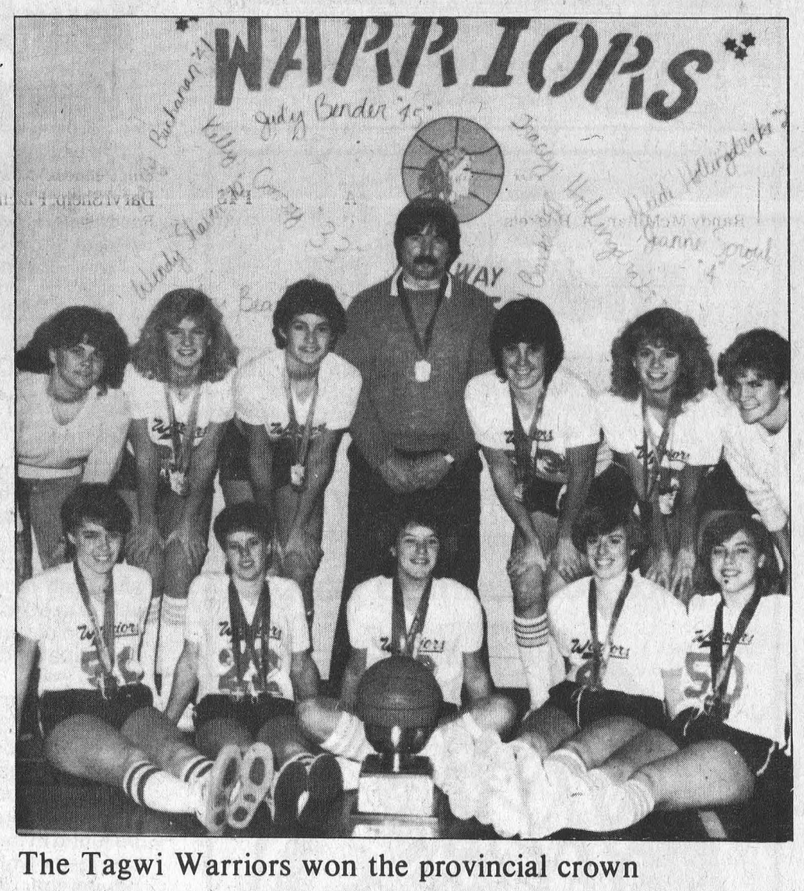

The Tagwi Warriors won the provincial crown

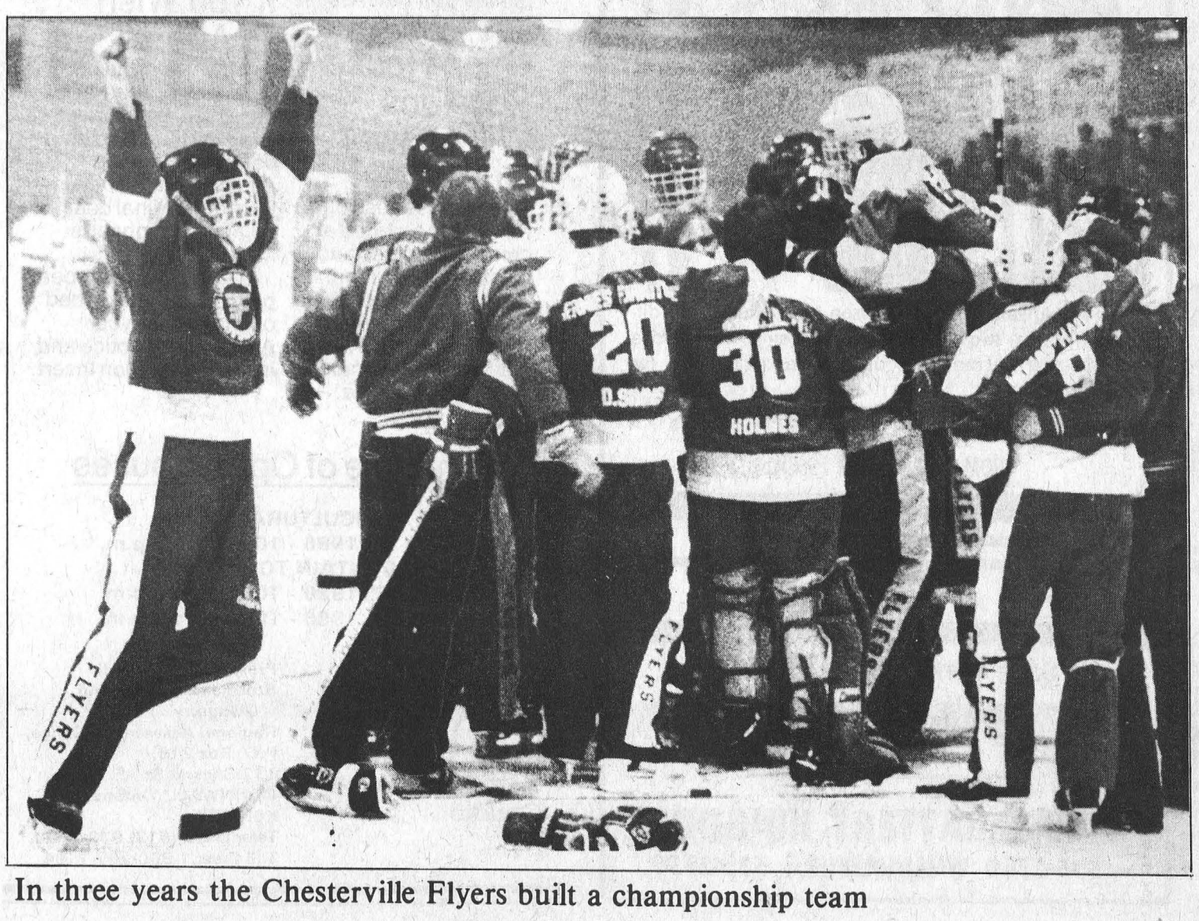

In three years the Chesterville Flyers built a championship team

'86 looking brighter for Jr. C Flyers

(Staff) - The Chesterville Junior "C" Flyers were undefeated in three matches defeating St. Isidore Eagles 5-1 and tied with Embrun 4-4 and Casselman-Cambridge 3-3.

The Flyers played the Eagles on December 22 in St. Isidore and scored five goals before St. Isidore scored their only goal in the dying seconds of the third period.

Kevin Moore scored Chesterville's first goal unassisted at 10:13 in the first on a power-play.

Three minutes later Pete VanKessel and Moore set up a shot on net for Jerrold Boulanger's goal to give the Flyers a 2-0 lead over the Eagles.

Terry Barkley powered for three goals in the second period as Mark Guy, Mike Harper and Sam Gibson collected on the assists to give the Flyers a strong 5-0 lead over the Eagles.

St. Isidore's Mario Charlebois scored with 23 seconds left in the third period as Chesterville's Todd Findlay received a game misconduct and the Flyers were shorthanded.

On Friday the Flyers travelled to Embrun and tied the team 4-4. Chesterville scored the first goal of the match at 8:03 in the first as Jerrold Boulanger and Rene Boulanger set up the shot on net for Garry Beishem's goal.

Then Embrun replied with a tying goal and a tie-breaking goal in the remaining time of the first period as Ivan Clement powered for both.

Embrun's Pierre Brisson added to the 72s lead with a goal at 11:54 in the second period to take a 3-1 lead over Chesterville.

Two minutes later the Flyer's Jerrold Boulanger scored to narrow Embrun's lead to 3-2 as Van Kessel set up the shot on net.

At 4:31 in the second Chesterville's Mary Guy scored the tying goal to make it 3-3 as Moore replied for the assist.

Barkley's goal at 5:48 in the third gave the Flyers the lead for the first time in the match as John Guy and Moore assisted on the goal to lead 4-3 over Embrun.

Three minutes later Embrun's Mario Brisson scored unassisted to end the match in a 4-4 tie.

In Saturday's game at home the Flyers were leading after the second period 3-2 but with a last second goal scored by Casselman-Cambridge's Luc Lamoureaux the game ended in a 3-3 tie.

The Casselman-Cambridge Stars opened the scoring in the match with a goal at 10:55 in the first as Alain Poirier picked up on the point.

Five minutes later Chesterville's Jerrold Boulanger scored to tie the match 1-1 as Vince Cousineau made the assist.

Mark Guy's late first period goal gave the Flyers a 2-1 lead over the Stars as Darren Kelly and Barkley collected on the assists.

Jack Faucher scored for the Stars to tie the match 2-2 at 9:49 in the second.

But with 1:27 left in the frame Barkley answered for the Flyers on a pass from John Guy that gave the Flyers a 3-2 lead.

Then the Stars scored their third period goal with 37 seconds on the clock that tied the match.

Chesterville PeeWee B's win in tourney

SPENCERVILLE (Staff) - The Chesterville PeeWee-Level 2 boys' hockey team took the "B" division championship at a tournament held here last Monday with a convincing 7-5 win over Winchester in the final.

Chesterville lost their first match to Edwardsburg in a 1-0 overtime match to take the "B" side.

In the team's second match Chesterville played Brockville PAA and scored five third period goals to win the match 7-4.

Gerry van Kessel opened the scoring for Chesterville with a goal at 2:13 in the first period on a pass from Willy O'Connor.

Brockville answered back with a goal one minute later to tie the match 1-1.

Brockville took the lead 2-1 with a goal half-way into the second period that was later replied by Chesterville's van Kessel on a pass from Troy Helmer and Jeff Miltimore to tie the match 2-2.

Two third period goals at 9:34 and 9:12 gave Brockville 4-2 lead over Chesterville.

Then at 6:11 Miltimore scored for Chesterville that triggered four other goals for the team to give the team an easy 7-4 win over Brockville.

van Kessel scored the teams tying goal unassisted and then assisted on the team's tie-breaking goal scored by Jason Kennedy. And two open net goals scored unassisted by Troy McMillan and van Kessel gave the team their come-from-behind win.

The final match was a hard-fought win for Chesterville with three goals scored in the third to save the match.

Winchester scored the first goal of the match at 6:52 in the first as Todd Fawcett scored on a combined assist from Todd Halpenny and Derek Holmes.

Chesterville's McMillan replied for a goal at 2:23 in the first to tie the match 1-1 as Andrew Henderson and Kennedy made the assists.

Chad Brandemore scored unassisted for Winchester at 7:35 in the second period to take a 2-1 lead over Chesterville.

Chesterville made a three-goal comeback as in the remaining time of the second period as Troy Helmer, Henderson and van Kessel all scored to give the team a 4-2 lead over Winchester.

Winchester matched Chesterville goal-for-goal in the third but Chesterville held on to their two goal margin to win the match 7-5.

Chesterville's third period scorers were Miltimore, O'Connor and Helmer.

(Staff) - The Chesterville PeeWee-Level 2 boy's hockey team has pulled ahead into first place and have lost only one match in the Upper Canada Minor Hockey League (UCMHL).

FINCH MEN'S BROOMBALL LEAGUE
RESULTS — SAT., DEC. 21

Osnabruck 2 - Avonmore Animals 2
Rush City 2 - Avonmore Rockets 2
Long Sault 7 - Monkland 2
Finch 3 - Brownlee's 2

STANDINGS

TEAM	W	L	T	GF	GA	PTS
Finch	9	0	1	33	10	19
Brownlee's	7	3	0	38	14	14
Avonmore Animals	5	2	3	22	17	13
Rush City	3	3	4	12	22	10
Avonmore Rockets	3	4	3	36	23	9
Long Sault	4	6	0	30	30	8
Osnabruck	1	7	2	11	41	4
Monkland	0	7	3	6	33	3

TOP SCORERS

	G	A	PTS
Randy McMillan - A. Rockets	10	11	21
Brian Green - A. Rockets	11	7	18
Bob Loney - Long Sault	7	6	13

NORTH STORMONT INTERMEDIATE MEN'S HOCKEY
RESULTS + FRI., DEC. 20

Newington 5 - Crysler 2
Finch 9 - Lakeside 3

STANDINGS

TEAM	G	W	L	T	GF	GA	PTS
Avonmore	13	10	2	1	86	49	21
Newington	13	10	3	0	70	45	20
Finch	13	4	8	1	56	54	9
Lakeside	13	3	9	1	35	78	7
Crysler	14	3	10	1	42	74	7

TOP SCORERS

	G	A	PTS
Jeff Johnston, Avonmore	25	9	34
Brent Theede, Avonmore	12	22	34
Grant Simpson, Newington	10	21	31
Jim Pennock, Newington	18	11	29
Daryl Shelp, Finch	17	11	28
Randy McRae, Avonmore	8	20	28
Bill DeWitt, Finch	14	9	23
Ed DeWitt, Finch	9	13	22

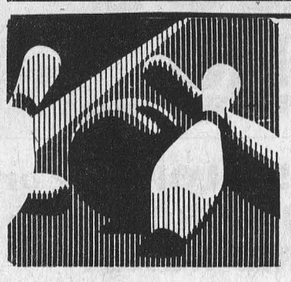

Monday Night Men
Men's High Single, Max Van Oers 286; Men's High Triple, Lyle Forsyth 742.

Team Standings
Blue Max 58; Bombers 57; No-Name 54; Mailmen 46; A-Team 42; Raiders 37.

Williamsburg Mixed
Friday Night
Men's High Single, Gary Scott 292; Men's High Triple, Gary Scott 823. Ladies' High Single, Wilda Crowder 273; Ladies' High Triple, Catherine Van Moorsel 695.

Team Standings
Rita Cooper 67; Claire McLeod 65; Jean MacKenzie 64; Dianne Hoogeveen 59; Twylla Whitteker 55; Joan Beckstead 41.

Matilda League
Men's High Single, Percy Robertson 316; Men's High Triple, Doug Peters 750. Ladies' High Single, Doris Tinkler 256; Ladies' High Triple, Doris Tinkler 582.

Team Standings
Jack Hoogeveen 39907; Percy Robertson 38746; Gale Kirker 38572; Marilyn Payne 38407; Walter Patterson 38358; Gary Hutt 37817. Hidden Score - Walter Patterson 621.

Les Copains
Men's High Single, Yvan Rouleau 262; Men's High Triple, Lucien Vernier 719. Ladies' High Single, Colombe Lafrance 213; Ladies' High Triple, Gislaine Lafleche 565.

Team Standings
Yollande Leduc 55; Lucien Vernier 52; Claudette Piche 50; Florence Racine 50; Guy Landry 49; Paulette Vernier 38.

Riverside Rollers
Men's High Single, Randy Leclair 279; Men's High Triple, Dale Myers. Ladies' High Single Candace Burns 277; Ladies' High Triple, Candace Burns 609.

Team Standings
Dale 106; Brian 87; Dawn 83; Mike 82; Randy 78; Bill 68.

Les Copains
Men's High Single, Yvan Rouleau 299; Men's High Triple, Yvan Rouleau 649. Ladies' High Single, Yollande Leduc 256; Ladies' High Triple, Yollande Leduc 720.

Team Standings
Yollande Leduc 60; Lucien Vernier 57; Florence Racine 52; Guy Landry 51; Claudette Piche 50; Paulette Vernier 45.

Monday Night Men
High Single, Lyle Forsyth 314; High Triple, Lyle Forsyth 782.

Team Standings
Blue Max 65; Bombers 57; No-Names 56; Mailmen 53; A-Team 47; Raiders 37.

North Stormont Ladies
High Single, Iva Bush 320; High Triple, Bertha Barkley 787.

Team Standings
Mary Marjerrison 50; Lillian Johnstone 48; Beth McIntyre 48; Beulah Rielly 43; Micheline Cayer 42; Rae Kuno 42.

Williamsburg Mixed
Friday Night
Men's High Single, Percy Robertson 296; Men's High Triple, Percy Robertson 746. Ladies' High Single, Lois Hummel 285; Ladies' High Triple, Lois Hummel 689.

Team Standings
Rita Cooper 72; Jean MacKenzie 71; Claire McLeod 66; Dianne Hoogeveen 64; Twylla Whitteker 57; Joan Beckstead 45.

SAVE $ NOW

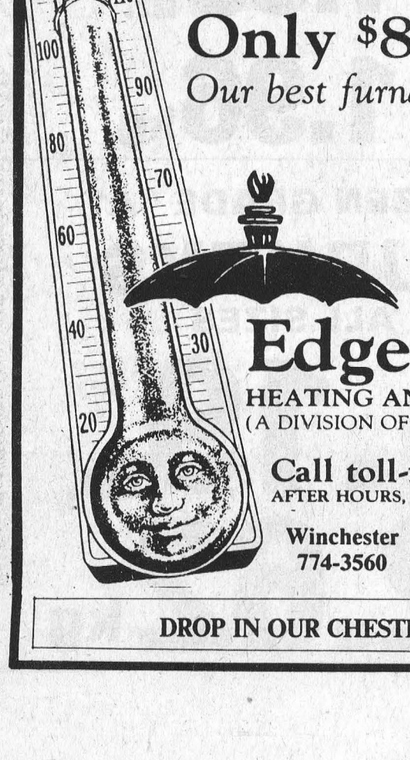

Join our **Winter Comfort Club**
Only $84.00 for 1 year.
Our best furnace parts plan.

It may seem strange to you to hear an oil company say that we do want to help you burn less oil and reduce your home heating costs. We believe by modernizing and updating your present system we can accomplish this for you. To show you that we mean what we say, we offer you a **"FREE EFFICIENCY TEST"** of your oil heating equipment. Our technicians are trained to perform the most up-to-date analysis of your system with our new electronic equipment. You have our personal promise that our representative will be open and honest with you.

Farm diesel, lubricants, gas.

Edgerton-Baker Fuels
HEATING AND PLUMBING
(A DIVISION OF UNIVERSAL TERMINALS LTD.)

Call toll-free 1-800-267-8187
AFTER HOURS, WEEKENDS AND HOLIDAYS ONLY

Member of the Home Energy Group dedicated to home energy conservation

Winchester	Morrisburg	Cardinal	Chesterville	24-Hour Emergency Service
774-3560	543-2800	657-3496	448-2182	

It will always be our pleasure to serve you.

DROP IN OUR CHESTERVILLE OFFICE AND PICK UP YOUR 1986 CALENDAR

NEVILLE BROS.
• TRUCK & BACKHOE RENTAL
• SAND & GRAVEL
• SCREENED SAND & TOP SOIL
• SEED CLEANING
984-2427 FINCH 984-2849

CARL'S RADIO & TV
DEALER IN
• PANASONIC • MAYTAG • ADMIRAL
FINCH — 984-2050

H & R EASTERN AUCTION SERVICE
Sales Mgr. & Auctioneers
Liquidations, Farm, Antiques, Estates, Households large or small
346-5483 984-2329

CHESTERVILLE BOWLING
PUBLIC BOWLING
SATURDAY: AFTERNOON & EVENING
SUNDAY: AFTERNOON
CHESTERVILLE — 448-3535

JAMIESON CAMPBELL LIMITED
PURINA CHOWS
Ray Robillard
Sales Representative
Res: (613) 346-5969
MONKLAND — 346-5920

RON'S SERVICE SHOP
EXCLUSIVE YAMAHA DEALER
YAMAHA
The way it should be.
MOOSE CREEK
538-2887

SPORTS UNLIMITED
WINCHESTER 774-3346 KEMPTVILLE 258-5982
CCM Bauer
SUPREME 100 JUNIOR & SENIOR
SUPER TACKS & TACKS
COOPERALLS IN STOCK!

FOR ALL YOUR ELECTRICAL NEEDS CALL:
D.B. ELECTRIC
• Commercial & Residential Wiring
• Electric Heating
• Free Estimates
DOUG BAKER FINCH 984-2287

Compliments of
RECREATION DEPT.
Village of Chesterville

Ted MORAN & Sons
• Equipment Rentals
• Sand • Gravel • Fill
• Topsoil
• Licenced Septic Bed Installations
FINCH — 984-2363

BLAINE'S DISCO
• GOOD SOUND • GOOD TIMES
• GOOD MUSIC
MUSIC OF ALL TYPES FOR ALL AGES
FOR ALL OCCASIONS
9PM-1AM
Over 10 years in the business
FOR BOOKINGS CALL:
GARY GALLINGER
448-2742

LANNIN'S GARAGE
General Repairs • Tuneups
WELDING
CHESTERVILLE — 448-2361

RENT THIS SPACE FOR ONLY
$3.00 Weekly

THE COUNTRY BOY
WINCHESTER
774-3341

MONAST'S HAULAGE & EQUIPMENT RENTALS
TRUCKING • BACKHOE
PIT-RUN GRAVEL — FILL
SAND — TOPSOIL
EXCAVATING
CHESTERVILLE — 448-2856/2168

Nestlé
Division of Nestlé Enterprises Limited
CHESTERVILLE

MOJO'S DISCO
MUSIC FOR ALL OCCASIONS!
CALL:
VINCE COUSINEAU
448-2233

NEIL FLEGG CARTAGE
SAND, GRAVEL & TOPSOIL
TRUCK & BACKHOE RENTALS
LICENCED SEPTIC BED INSTALLATIONS
NEWINGTON — 984-2513

B.F. MORAN
BACKHOE & TANDEM RENTALS
CRYSLER — 984-2522

ROGER SALMON MASONRY CONTRACTOR
BLOCKS • STONE • BRICKS
CEMENT WORK
TOPSOIL • SAND • GRAVEL
BACKHOE & DUMP TRUCK SERVICE
RR1, K0C 1H0 Chesterville, Ont. Phone 448-3683

Earl's Meats Ltd.
Custom Slaughtering
CHESTERVILLE — 448-2324

Sports Calendar

Friday, January 3
NSIMHL
Finch Arena
Crysler vs Avonmore, 7pm
Lakeside vs Newington, 8:30pm

Saturday, January 4
Peewee Boys Hockey - Level 2
North Leeds, 3pm
Chesterville vs North Leeds

Sunday, January 5
NSIHML
Finch Arena
Finch vs Lakeside, 6:30pm
Crysler vs Newington, 8pm

Atom Boys Hockey - Level 3
Russell Arena, 2pm
Chesterville vs Russell

Atom Boys Hockey - Level 3
Russell Arena, 2pm
Chesterville vs Russell

Tuesday, January 7
Atom Boys Hockey - Level 3
Chesterville Arena, 6pm
Chesterville vs Morrisburg

Midget Boys Hockey - Level 1
Prescott Arena, 8pm
Chesterville vs Prescott/Edwards

Thursday, January 9
Midget Boys Hockey - Level 1
Chesterville Arena, 7pm
Chesterville vs Smiths Falls

Peewee Boys Hockey - Level 3
Winchester Arena, 8pm
Chesterville vs Winchester

NOTE

If your organization, club or community group are planning a special event, fund raising activity, etc. and you want to be included in Chesterville Parks & Recreation's schedule of community events for 1986, then please phone the Recreation Office at 448-3285 or 448-2342. Your event will then be included in a community flyer and posted in various locations throughout the community. *Deadline for entries in this free community service will be Wednesday, January 8, 1986.*

WANTED

Volunteers, Leaders, Instructors

If you have a skill or craft you would like to share with others or if you and a group of persons have a particular leisure interest which you would like to pursue, contact Chesterville Parks and Recreation. The Recreation Department is presently assembling its line up of Winter Programs for 1986 and we would love to hear from you! Call Chesterville Parks and Recreation 448-2342 or 448-3285.

FREE PUBLIC SKATING
Chesterville Arena
Thurs., Jan. 2 from 1PM-3PM
Fri., Jan. 6 from 1PM-3PM

Flyers

Date	Visiting Team	Home Team	Time
Fri., Jan. 3	Chesterville	Russell	8:15
Tues., Jan. 7	Embrun	Chesterville	8:00
Thurs., Jan. 9	Chesterville	N. Stormont	8:30
Sat., Jan. 11	Russell	Chesterville	7:00
Tues., Jan. 14	N. Stormont	Chesterville	8:00
Tues., Jan. 21	Casselman	Chesterville	8:00
Sun., Jan. 26	Chesterville	St. Isidore	8:00
Tues., Jan. 28	Alexandria	Chesterville	8:00
Sun. Feb. 2	Chesterville	Casselman	2:00
Tues., Feb. 4	St. Isidore	Chesterville	8:00
Thurs., Feb. 6	Chesterville	Alexandria	8:00
Tues., Feb. 11	Embrun	Chesterville	8:00
Fri., Feb. 14	Chesterville	Russell	8:15
Tues., Feb. 18	N. Stormont	Chesterville	8:00
Thurs., Feb. 20	Chesterville	N. Stormont	8:30
Mon., Feb. 24	Chesterville	Casselman	8:00

FINCH PIZZERIA
Specializing in Italian Food
FULL COURSE MEALS
NOW FULLY LICENCED
Open 7 Days a Week
5 A.M. - 10 P.M.
984-2605

POWER PAK DISCO
RECEPTIONS • STAGS
FUNDRAISERS• PARTIES, etc.
LIGHT SHOW - EXCELLENT SOUND
Music For All Ages
FOR BOOKINGS:
BOB DUBOIS 448-2886

ROSS POULTRY LTD.
• Hatching Eggs
• Chicks • Adults
50 Varieties Exhibition Poultry
WRITE FOR LIST
120 Beechgrove Drive
WESTHILL, Ontario. M1E 3Z4

GORDON ROSS AUCTIONEER
28 Maple Street - Ingleside
Phone Before 8am or After 6pm
537-2289

JOHN'S CONSTRUCTION
HOMES, FARM BUILDINGS, ROOFS
SIDING, DECKS & RENOVATIONS
John Kurvink
MOREWOOD — 448-2683

Well Drilling
DONALD GAUTHIER
BOX 143
CRYSLER — 987-2973

Century 21
McIntosh & Proulx
WINCHESTER — 774-3990

RENT THIS SPACE FOR ONLY
$3.00 Weekly

RR3 CHESTERVILLE 613-448-2950 K0C 1O
Cecil van Wylick
DRYWALL
FREE ESTIMATES
Drywall, Decorative Stucco, Decorative Ceilings
Repairs, Plaster Repairs

VanKessel CONSTRUCTION 448-2832
CHESTERVILLE
• CUSTOM BUILT HOMES
• ADDITIONS
• RENOVATIONS
• REC ROOMS
• CEMENT FLOORS
• BACKHOE SERVICE
Peter VanKessel
HUDAC NEW HOME WARRANTY PROGRAM

LOUIS' RESTAURANT
TAKE OUT PIZZA
CHESTERVILLE
448-2051

DACO
(613) 984-2362
BERWICK PLANT
1-800-265-4333
STRATFORD, ONTARIO
DACO LABORATORIES LIMITED
For Quality Feed Nutrition
BRIAN MORTON
RESIDENCE: (613) 448-3617

HOLIDAY STORE HOURS

TUES., DEC. 31	7 AM to 6 PM
WED., JAN. 1	CLOSED
THURS., JAN. 2	8 AM to 9 PM
FRI., JAN. 3	8 AM to 9 PM
SAT., JAN. 4	8 AM to 6 PM

MIKE DEAN BUTCHER
LIMITED

SUPER FOOD STORE

CHESTERVILLE, ONT.

MAY 1986 BRING YOU HEALTH & HAPPINESS

Please Don't Drink and Drive!
DON'T MIX IN "86"

Prices in this ad effective til Tues., Jan. 7/86

Everyday Low Prices on the Basics

CLOVERDALE 1 lb. PRINT
Creamery Butter 2.49

GERBER or HEINZ
BABY FOOD
STRAINED 3/.99 JUNIOR 2/.99

BLOSSOM BRAND GRADE "A"
Large Eggs 1.19

GRANULATED, 2 kg BAG
White Sugar .89

NABISCO 675 g BOX
Shreddies Cereal 1.69

"BEATRICE" Quality Dairy Products

1 LITRE
EGG NOG 1.29

250 ml
Whipping Cream 1.19

500 ml
SOUR CREAM 1.39

2% PARTLY SKIMMED 4 LITRE BAG
FRESH MILK 2.49

THIS WEEK'S EXTRA SPECIALS

CAPRI 4 ROLL PKG.
Bathroom Tissue .99

WHITE SWAN 2 ROLL PKG.
PAPER TOWELS .99

MARTINS PURE, 48 oz. TIN
APPLE JUICE .99

DELMONTE, 28 oz.
SLICED PINEAPPLE 1.49

DUNCAN HINES DELUXE, 21 VARIETIES
CAKE MIXES 1.19

19 oz. TIN KOUNTRY KIST
PEAS 2/1.

GOLD SEAL 220 g TIN
Sockeye Salmon 1.99

HOSTESS, 200g Assorted Varieties
Potato Chips .99

CHRISTIE, 250 g BOX
CRACKERS 11 VARIETIES PRICED AS MARKED **1.59**

6 LITRE BOX
Arctic Power Detergent 2.99

8 kg BAG MILK BONE
Dry Dog Food 7.99

PERKY, 25 oz. TIN
DOG FOOD 2/1.

ALPO DOG FOOD
BEEF CHUNK TRIO BEEFSTEW **.79** LARGE 24 oz. TIN

CANNED SOFT DRINKS
Pepsi-Cola
REGULAR or DIET
7-UP
REGULAR or DIET
COCA-COLA
NEW - CLASSIC - DIET
SPRITE
REG or DIET
CANADA DRY
GINGER ALE

5.99

THE BUTCHER'S FRESH SLICED DELI

CUDDY SLICED
TURKEY BREAST
4.99 lb. 11.00 kg

DELI SLICED MAPLE LEAF
EYE OF ROUND PASTRAMI
3.99 lb. 8.80 kg

DELI SLICED BURN'S PRIDE OF CANADA
PEPPERONI or SALAMI
1.99 lb. 4.39 kg

GARDEN FRESH FRUITS & VEGETABLES

PRODUCT OF USA
RED GRAPES .69 lb. 1.52 kg

PRODUCT OF U.S.A. FLORIDA, SIZE 56
White Grapefruit 6/.99

PRODUCT OF U.S.A. CRISP, TENDER
Broccoli 1.19

PRODUCT OF ONTARIO 5 lb. BAG
COOKING ONIONS .89

PRODUCT OF USA CALIFORNIA 163
NAVEL ORANGES DOZEN **.99**

PRODUCT OF USA, 12 oz.
Fresh Cranberries .99

PRODUCT OF CANADA 50 lb. BAG P.E.I.
Potatoes 3.99

PRODUCT OF MEXICO
Tropical Pineapples .99

THOMPSONS, 1 lb. PKG.
Pea Beans 2/1

MIXED NUTS	WALNUTS
1.69 lb. 3.73 kg	.99 lb. 2.18 kg
PEANUTS IN SHELL	**TREBOR CANDIES**
1.19 lb. 2.62 kg	2.49 lb. 5.49 kg

THE ORIGINAL
JAPANESE MANDARIN ORANGES
8 lb. BOX
6.99

FRESH MEAT PROFESSIONALLY CUT

SMOKED SLICED HOTEL STYLE
BUTCHER'S BACON
1.69 lb. 3.73 kg

SMOKED, PART SKINNED LEG HAMS

SHANK PORTION	CENTRE CUT	BUTT PORTION
1.69 lb. 3.73 kg	2.29 lb. 5.05 kg	1.79 lb. 3.95 kg

WHOLE HAM — 1.69 lb. 3.73 kg

BONELESS FULL CUT ROUND STEAK
2.69 lb. 5.93 kg.

SIRLOIN, T-BONE WING or MINUTE STEAKS
2.99 lb. 6.59 kg.

BONELESS SIRLOIN TIP or ROLLED RUMP ROAST or PRIME RIB ROAST
2.99 lb. 6.59 kg.

Cut from Canada Grade "A" Beef
CHUCK BLADE or SHORT RIB ROAST
1.89 lb. 1.96 kg.

FROZEN GRADE "A"
TURKEYS
ALL SIZES
1.19 lb. 2.62 kg