WINCHESTER PRESS

VOL. 77. No. 20. WINCHESTER, ONT., THURSDAY, SEPTEMBER 24, 1964 PRICE 10 CENTS

Council Says Everything "Go" For New Main St.

Winchester's streets are beginning to take on a new look. The massive reconstruction of Main Street East will commence next week. Contract for the job has been let to the Bender Construction Company of Finch and has received subsequent approval of the Department of Highways.

Bender men and machinery are curently engaged on another contract, but will complete it this week and are expected to move in on the Main Street job early next week. Plans detailed and surveyed by the Department of Highways call for an entire new road surface. All of the existing road will be removed. New fill will be dumped in and suitably compacted, then a coating of one and one-half inches of asphalt top will be added to give a contoured and smooth roadway.

The street has been designed to drain all water from both road and sidewalks down gutter type indentations in the road at the dividing point of driving and parking areas. This facility will provide excellent drainage and help keep the street in considerably cleaner condition. The waste water will be trapped at the foot of the Main Street incline and funnelled away into Henderson Creek.

Proper connections with each adjoining street will be made and alterations to prevent any travel or drainage problems are included in the plan. Sidewalks along the entire street will be at a slightly higher level than the roadway. However, they will be an easy step from the road surface. Only sidewalks on the lower portion of the project will necessitate rebuilding.

LOUISE STREET

Council will endeavour to complete another plan that has been scheduled recently with material excavated from the Main Street project. Fill reclaimed from Main Street will be used to form a solid base for the new Louise Street extension.

The fill will be placed in a street allowance that currently lies idle. The street to be completed will finish Louise from York to May Streets and run between the second campus of the Public School and the Memorial Hospital grounds.

Already complete is the Queen Street extension from Gladstone to the property line of the new Ault Milk Products cheese plant. This street was completed to aid in the construction of the building. It will also act as the main entrance to the entire Ault operation in the immediate future.

Council has made note of possible further improvements to be made to Gladstone to handle the increased traffic that will result when this new entrance is in complete operation. Some action is expected in next year's roads program.

Previously this summer extensions on York and Clarence Streets were rebuilt and now are in excellent condition.



Training School Prepares 4-H Homemaking Leaders

Dundas County's Fall 4-H Homemaking Club program has been organized. Leaders and assistants for the nine County Clubs attended the training school for the project, "Dressing Up Vegetables." The training session was held at the Ontario Department of Agriculture Office in Winchester on September 15 and 16.

The fall project deals with buying, cooking and serving vegetables, school lunches, salad making and other topics. Club members will practice ways of making vegetables appear more attractive at mealtime. The Fall project will consist of seven or eight meetings. An Achievement Day, marking completion of the schedule, has been tentatively dated for Saturday, January 16, 1965. Interested Club members who are 12 years of age and over by September 1, 1964, should contact one of the local leaders.

Dundas leaders are as follows: Colquhoun, Mrs. C. Dennison and Mrs. R. Hart; Mountain, Mrs. Franklin Milne and Mrs. John Clark; Winchester No. 1, Mrs. Ralph Johnstone and Mrs. Robert Dawson; Winchester No. 2, Mrs. Jack Cameron and Mrs. Roy Merkley; Winchester No. 3, Mrs. C. Beedie and Mrs. M. N. Aitchison; Matilda, Mrs. Bertram Shaver and Mrs. Everett Shaver; Morewood No. 1, Mrs. Jack Barrett and Mrs. Calvin Wagner; Morewood No. 2, Mrs. Kenneth Carruthers and Mrs. Frank Moran; Chesterville, Mrs. Foster Bowman.

PICTURE

Left to right: Miss Karen Unruh, Home Economist, Brockville; Mrs. Bertram Shaver, new leader from Matilda; Mrs. A. Murray, Home Economist, and Mrs. Robert Dawson.—Press Staff Photo.

100 Club Buys Fourth Wheel Chair

Winchester 100 Club, always active in its welfare work, will purchase another wheel chair. Recommendation for the purchase came from Welfare Committee Chairman Howard Biccum, who explained there was a need for the chair. Members at the first Fall meeting of the Club passed a motion calling for the purchase quickly.

The Club already has purchased three such vehicles in connection with its extensive welfare program. Each of the chairs valued at approximately $200 has been very much appreciated and well put to use.

Club Treasurer Jack Hatcher informed Centurians that the Club was in excellent financial shape. An almost record high year-end balance was $1042.00. Making his report the treasurer made note of a $150 net profit from the Night of Fun held in connection with the Dairy Day.

President Walter Johnson, elaborating on the Night of Fun, said that several expenses incurred would benefit such an operation for many years to come. He explained that the games committee had purchased a new bingo game and equipment and made additions to several other games. This outlay had been deducted from the Night of Fun receipts and dropped the total to some degree.

Two new members, Lloyd Dixon and Walter Shadbolt were introduced to Club mmbers by George Elliott. Harry Flora introduced his guest, Cecil Symonds, as Winchester's newest business man and advocated his membership in the organization.

Business conducted under the guidance of President Johnson included the appointment of a nominating committee to bring in a new slate of officers. As by previous agreement three past presidents, Howard Willard, Ed. Boyd and Keith Carkner were named to select a new board of officials.

An invitation to attend the meeting of the Chesterville Rotary Club was accepted. The 100 Club will visit the Chesterville service club in October, in addition to holding their regular meeting.

Guest speaker was Dr. Wm. March of Morrisburg who gave members and guests an insight into the modern man compared to ancient man in the first 300 years after Christ. Dr. March drew parallels between civilization of to-day and yesterday and explained his views on many facets of the modern life. He was thanked by Eldon Fennell.

During the evening, which held a heavy business agenda, Secretary Bob Ledgerwood was welcomed back to the Club after an absence caused by sickness. Grace was said by Leroy Strader, the Creed by Keith Carkner, song leader was Ron Workman, and the boost sponsored by Archie Rice was won by Howard Willard.

A serious note entered into discussion when Max Boyd, Scout Committee Chairman, expressed his opinion that the Cubs and Scouts in the Village are in danger of failing if leaders and assistants are not forthcoming immediately. He said the committee had very little alternative but to disband the organizations unless interested parents and young people would get out and help this most worthwhile organization.

Pride Of Hydro

Winchester R.O.A. Wins Top Award

National Safety Council Honours

A safety record of one million manhours without a lost-time accident — achieved by Ontario Hydro's staff at Winchester — has received official recognition by the National Safety Council. It was announced today that Hydro's Rural Operating Area at Winchester has won the National Safety Council's million manhour award. Winchester, one of 91 rural operating areas across the province, is the first Hydro Area ever to atttain this recognition.

Winchester R.O.A. Manager A. H. "Al" Beardsall, when interviewed after the announcement of the award, was beaming with pride and called it "wonderful, an outstanding accomplishment that is well deserved by this fine group of extremely capable men and women. They have worked very hard and I am proud to be associated with these people. It is certainly a just reward for everyone's effort. Each one is to be congratulated."

The safety award is the result of 13 years work, a total of 1,089,268 hours free of a lost-time accident since June, 1951 until June 30 of this year. Since then they have added another 25,800 hours of accident-free man hours to this total and are already out in quest of second award. The staff of 44 persons includes three line crews, a forestry crew, an electrical inspector, sales staff, meter readers and office staff. A. H. Beardsall, a veteran of 38 years' Hydro service, is manager at Winchester.

The Hydro staff at Winchester provide and maintain electrical service for more than 7,500 rural customers in the counties of Dundas, Grenville and Russell and a portion of Stormont, plus an additional 1,600 customers in the municipal hydro systems of Winchester, Merrickville, Finch and Chesterville. One of the largest rural operating areas in the province, Winchester serves approximately 875 square miles of Eastern Ontario.

THE MILLION MARK

While the Winchester office is the first of the rural hydro offices to reach the million man-safety plateau, winning National Safety Council awards is not new to Ontario Hydro employees in Eastern Ontario. The former Eastern Region administrative headquarters for 10 rural areas and 10 generating stations employing about 1,000 persons, won the first national award for any group in Ontario Hydro, 1958. Since then they have added three more similar honours.

"While we in Eastern Ontario lead all the other Hydro divisions throughout the province in safty records," said G. R. Shannon, Hydro's regional safety officer, in Ottawa, "Hydro employees everywhere make safety practices a way of life. This award to Winchester indicates that everybody in Hydro works hard to make safety pay."

To mark the occasion, the Winchester staff and their wives will be guests at a presentation dinner on September 29 in Ottawa. I. K. Sitzer, Hydro's deputy general manager, and C. B. C. Scott, assistant general manager, will make the presentation.

Elaine Holmes Represents Dundas On UN Tour

Elaine Holmes, daughter of Mr. and Mrs. Robert Holmes, is at the United Nations to-day, (Thursday). The Winchester girl is the delegate to the Junior Farmers' United Nations Tour from Dundas County.

The tour is organized and supervised by the Ontario Department of Agriculture. Each year the Dundas Federation of Agriculture sponsors a delegate from the County. The representative is selected on the basis of 4-H and Junior Farmer activities. Elaine was, for several years, an active member of the Williamsburg 4-H Calf Club and is now a member of the Dundas Junior Farmer's Association.

Her tour began at 6.00 a.m. last Sunday, at Peterborough and via Niagara Falls, travelled to Williamsport, Pa. Highlights of the first day's travel were stops at Niagara Falls and a tour of the Corning Glass Works at Corning, New York. On Monday the travellers visited Gettysburg Battlefield while on route to Washinton, D. C. Here accommodation and entertainment were provided by the American National 4-H Centre. All of Tuesday was spent on a tour of the American Capital. Included in the visit were stops at the Lincoln Memorial, Arlington Cemetery, the Pentagon, the National Art Gallery and the White House.

On Wednesday morning the group moved to New York City where they enjoyed many of the city's famous sights including a boat cruise around Manhattan Island and a tour of Radio City Music Hall.

The delegates visit the United Nations Thursday. Here they will meet the Canadian U. N. delegation, visit the General Assembly and also observe a committee meeting in session. This evening they will attend a Broadway production.

Elaine and othrer delegates return home on Saturday following a trip to the World's' Fair on Friday.

Delegates At Grit Convention

Prominent Winchester business man Walter C. MacDonald was in Toronto last week as one of two Grenville-Dundas delegates to the Ontario Liberal Leadership Convention. Mr. MacDonald and Carlton "Mike" McInnis of Morrisburg represented the riding.

The convention's more than 1300 delegates elected Andrew Thompson as their new leader. Six ballots were cast in the hard-fought leadership race with Charles Templeton the biggest opposition for the new leader. The final decisive vote showed 772 for Mr. Thompjson and 540 for Mr. Tempieton. The 39-year-old Thompson has represented the Toronto riding of Dovercourt in the legislature for the last five years.



Fire Destroys Elma Cheese Factory

Fire gutted the cheese factory of Elma Milk Products Limited early Friday morning. The factory of concrete block construction is located in the eastern portion of the hamlet, three miles north-east of Williamsburg.

Damage has been estimated at $40,000 to $50,000. The fire started sometime after one a.m. and was completely out of control before members of the Williamsburg Volunteer Fire Department arrived on the scene. As can be seen in the above photo, all that remains of the gutted factory is the four outside walls and pieces of charred equipment.

Cause of the fire has not been determined, and the loss was only partially covered by insurance. Reports say the fire was believed to have broken out in the upper portions of the plant.

Cheesemaker Donald Newberry, operator of the factory, said directors of the company will meet immediately to discuss the possibility of rebuilding.

District farmers meanwhile will ship their milk to several other factories in the immediate area.—Press Staff Photo.

Special Week For Anniversary

On Sunday, September 27, Osgoode Baptist Church in Vernon will begin a week of events celebrating the 125th anniversary of the church. Rev. R. F. Bullen, General Secretary of the Baptist Federation of Canada, will be on hand to speak that day.

On the following evening, Monday, the annual anniversary turkey dinner will be served to everyone attending.

Wednesday evening, September 30, will be Interdenominational Night when the church will play host to friends from all district Baptist churches and other denominations. Because Vernon United Church has been closely associated with the Osgoode Baptist Church for many years, Rev. Lloyd Shorten of Southminster United Church, Ottawa, has been asked to speak on that evening.

On Friday evening, October 2, former members and friends of the church will be returning for Old Home Night. This will be a time of fellowship and reunion.

The week's special services will conclude on Sunday, October 4th, when Dr. Sydney Hillyer, former General Secretary of the Canadian Baptist Foreign Mission Board will speak.

As a part of the evening service the lower hall of the church will be named McLaurin Hall, commemorating the work of Dr. John McLaurin, who was born at Dalmeny and went out from Osgoode Baptist Church to become the first missionary sent to Africa by Canadian Baptists. His son, Dr. John B. McLaurin, and his daughter, Miss Kate McLaurin, also served many years as missionaries to India. Mrs. John B. McLaurin of Toronto will be present to share in the dedication.

As a special anniversary project the members and friends of the Osgoode Baptist Church have undertaken to raise $3,000, the interest on which will provide an annnual scholarship to be awarded to a student in a Baptist school in India. The scholarship, to be known as the McLaurin Memorial Scholarship, will further commemorate the work of Dr. John McLaurin and his family in the mission fields of India.

DISTRICT NEWS

• VERNON
• RUSSELL
• OSGOODE
• METCALFE

Vernon

Congratulations are extended to the following couples who have been married recently: Mr. and Mrs. Ted Farrell (nee Margaret McIntosh), formerly of Vernon, Mr. and Mrs. Freeman Acres (nee Carole McDonald), Mr. and Mrs. Denzil Reaney (nee Sandra Thomas), and Mr. and Mrs. John Nicolls (nee Gloria McConnell. We join in wishing them all a very long and happy wedded life.

Mrs. Henry Stoodley, Mrs. Clarence Kennedy and Mr. Charles Acres left Friday by TCA for Saskatchewan to attend the 60th Wedding Anniversary of their brother, Herman, and his wife, of Qu'epple, Sask. Two other brothers, Ernest and George, left by train on Thursday. Others from the area who plan to be with them are Mrs. Ernest Acres, Mrs. Ida Dagg and Mr. and Mrs. Willard Acres.

Congratulations to Mr. and Mrs. Ken McDiarmid on the arrival of their son on Monday, September 7th, in the hospital at Winchester.

Mr. Dan Cameron and daughters, Bonnie and Nancy, of New Brunswick, and Mr. Glen Cameron of New Brunswick, spent a week-end recently here with Mr. and Mrs. Leonard Cameron and family and Mrs. James Cameron.

The sympathy of the community is extended to the family and friends of the late Donald Lewis who was killed on Saturday, September 12th, in an automobile acident. Funeral service was held on Tuesday afternoon from Vice and Craig Funeral Home, thence to Springhill Cemetery for burial.

Mr. Wesley Lewis is a patient in the hospital at Winchester. All join in wishing him a speedy recovery.

Carleton 4-H Achievement Day At Metcalfe Fair

Carleton County's final 4-H Achievement Day will be held in conjunction with the Metcalfe Fair, October 2 and 3. The Gloucester, Metcalfe and Vernon Calf Clubs, with a total of 65 calves, will be judged on Friday, October 2nd. All breeds will be represented, and the event will include showmanship competition.

The Saturday event will see the arena show ring crowded as ten county calf clubs gather for the Championship Calf Show. Only the top three calves in each breed and age group from the local achievement days are eligible to compete. The steer classes will include all 4-H steers in the county with 25 head challenging for the top awards.

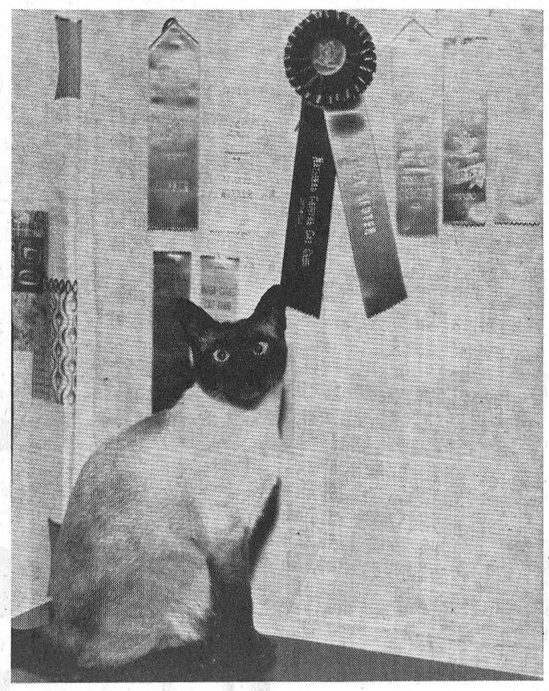

Prince Chang

Prince Chang, a seal point Siamese, was a top winner at the International Championship Quadruple Cat Show at the Ottawa Winter Fair last year. And it is expected Prince Chang will be back to defend his titles at the Second Annual Show sponsored by the National Capital Cat Club and Inter-Cities Cat Club as part of the Winter Fair.

The cat show will take place October 30-31 and the closing date for entries to be submitted to Mrs. R. Berry, 1238 Summerville Ave., Ottawa, is October 1st.

Prince Chang first entered competition last year and brought these ribbons home to proud owner Mrs. F. Ingram of Osgoode.

The show is not only for pure breds, and household cats are to be judged the first day of the show.—Photo by Daykin.

Release Pasture Contest Results At Russell

Results of the 1964 Russell Agricultural Society Pasture Competition have been released by Society Secretary H. W. Hamilton.

Top ten of 15 entries finished in the following order: Ian MacGregor, 199.4; Robert Leduc, 198.6; Mac Arbuthnot, 195.9; Stanley Booth, 195.9; Cornelis Smit, 193.1; W. E. Burton, 189.6; Hank Staal, 180.7; James Sullivan, 176; Fred Vedder, 172; Fred Carscadden, 171; Clelland Hamilton, 167.5; Harry Heymans, 167.5.

Eighty Guests Honour Couple At Russell

Eighty guests gathered at the home of Mr. and Mrs. Clelland Hamilton in North Russell to honour the popular couple on the occasion of their 25th Silver Wedding Anniversary.

Mr. and Mrs. Hamilton were regally entertained throughout the evening. A group of neighbourhood young people presented a humourous skit which was followed by some recitations and a sing song. At that time the anniversary couple were presented with a silver service by Mrs. Carman James and Mrs. Wilmer Hamilton as Phyllis James read an appropriate address.

Mrs. Hamilton is the former Ruby James, daughter of Mr. and Mrs. Herbert James of Britannia, and Mr. Hamilton the son of Mr. and Mrs. Ernest Hamilton of North Russell. The couple were married in North Russell United Church on September 20, 1949, by Rev. J. G. Patterson.

Final Tribute Paid Don Lewis

Final tribute was paid accident victim Donald Robert Lewis last Tuesday. The popular Vernon district citizen was killed instantly in a tragic automobile crash near Springhill on September 12. Born in 1924, he was in his 40th year.

Until his sudden death he had resided with his mother, Mrs. George Lewis, at Dalmeny. He was the youngest of a family of ten. An active participant in all community activities, he had a wide circle of friends. He was employed with the Ottawa Suburban Roads Commission as a grader operator.

Left to mourn in addition to his mother are two sisters, Mrs. Edwin Snider (Sally, and Mrs. Alvin Phair (Marcie), both of Ottawa; five brothers, Edward, Fred, Clinton and Wesley, all of Vernon, and Charles of Toronto. Also surviving are 18 nieces and nephews and seven grand nieces and nephews.

Funeral service from Vice and Craig Funeral Home was conducted by Rev. Ken Robinson, with interment in Springhill Cemetery. Pall bearers were Stuart Dalgleish and Bruce Acres of Vernon, Victor Cruishank of Ottawa, Bill and Gordon Saunders of Osgoode, and Clarence McDiarmid of Dalmeny.

His father, George Lewis, predeceased him in February 1951, and a brother, Russell, predeceased him in June 1939 and another brother, Norman, in March 1952.

Many floral tributes and commemorative gifts were received.

4-H Homemaking Clubs Hold Training Schools

Two training schools were held recently for 4-H Homemaking Club Leaders in Carleton County, the first in Bell's Corners and the second in Manotick. At the two day training schools the leaders discussed the Fall project, "The Milky Way." The project deals with milk—its care, nutritive value and uses.

District leaders attending included Mrs. Earl Quinn of Metcalfe North, Mrs. Milton Jeacle of Metcalfe South, Mrs. Harold Wright and Mrs. Charles Slight of North Gower, Mrs. Harold Macartney of The Ridge, Mrs. H. M. Lee and Mrs. Bruce Acres of Vernon, Mrs. Harold Davison and Mrs. Glen Sheffer of Manotick.

NOW—Every Hard of Hearing Person

can enjoy Television with one of the NEW T. V. ATTACHMENTS.

Send money order for $1.99 or write for a free trial. Satisfaction guaranteed or money refunded.

BELTONE Hearing Centre
WINCHESTER ONTARIO

Announcing the

OPENING!

OF . . .

"The Family Shoppe"

Monday, September 28th

• Quality Clothing for Men, Women, Boys, Girls, Infants

WHY DON'T YOU COME IN AND SEE FOR YOURSELF!

CORNER VICTORIA and ALBERT STREETS

METCALFE

P.S.—WATCH FOR OUR OPENING SPECIALS

MORE...

Opening

SPECIALS

at PORTEOUS

CANADIAN MADE — sizes 6 to 12
RUBBER BOOTS ..... pair 3.79

GENERAL ELECTRIC
ELECTRIC KETTLES .. 8.99

IDEAL FOR SCHOOL — sizes 30 to 40
DRESS PANTS .... pr. 3.98

70 inches by 90 inches
FLANNELETTE BLANKETS ..... pair 3.99

ASSORTED COLOURS — 1-ounce balls
KNITTING WOOL 4-1.00

MEN'S DRESS — Regular $1.95
WOOL SOCKS .... pr. 1.00

REGULAR $1.19
GALVANIZED PAILS ..... each 89c

Porteous IGA Foodliner - Vernon

Winchester 774-5511 - PHONES - Metcalfe 32r3

IGA

Tablerite Beef ROUND UP!

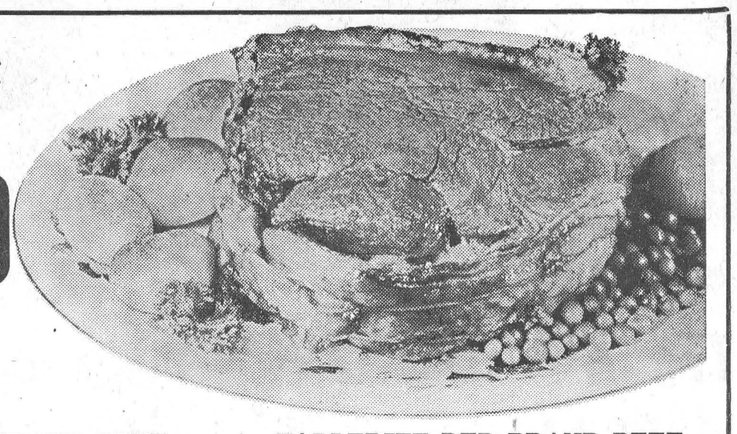

CLARK'S FANCY
TOMATO JUICE
20-ounce tins
2 for 29c

CLARK'S
BEANS with PORK
15-ounce tins
2 for 29c

ST. WILLIAM'S
STRAWBERRY JAM
24-ounce jar
49c each

TOP VALU
WAXED PAPER
with 7c coupon in Dinnerware Booklet—100-ft. roll
2 for 59c

LIBBY'S CHOICE
SLICED BEETS
20-ounce tins
2 for 29c

HEINZ STRAINED or JUNIOR
BABY FOODS
5-ounce jars
3 for 29c

TABLERITE RED BRAND BEEF
CHUCK & ROUND - BONE SHOULDER
POT ROAST
your choice 39c lb

TABLERITE RED BRAND BEEF
CROSS and SHORT
RIB ROAST
your choice 49c lb

TABLERITE RED BRAND BEEF
CHOICE RIB STEAKS ..... lb. 79c
TABLERITE RED BRAND BEEF
BLADE RIB ROASTS ..... lb. 43c
TABLERITE RED BRAND BEEF
PRIME RIB ROASTS ..... lb. 69c
TABLERITE RED BRAND BEEF
SHORT RIBS of BEEF ..... lb. 29c

Home Freezer Specials
SIDES OF BEEF FRONTS OF BEEF
49c lb 39c lb

TABLERITE SLICED
COOKED MEATS
• Macaroni and Cheese
• Pickle and Pimento
• Mock Chicken Loaf
• Olive Leaf
6-oz. cry-o-vac pkg. EA. 21c

FRESHLY GROUND
Hamburg 39c lb

Bakery Specials

SHIRLEY GAY 24-oz.
Apple Pie 39c

WESTON BROWN 'N' SERVE TWIN ROLLS pkg. of 12 ..... 31c
WALKER CHERRY ALMOND SWEET BUNS pkg. of 3 ..... 39c
SHIRLEY GAY PLAIN DONUTS pkg. of 12 ..... 29c
SHIRLEY GAY MARBLE POUND CAKE 10-oz. ctke 39c

Save on IGA's Own High Quality Products

IGA CHOICE — 15-oz. tins
CUT WAX BEANS ..... 2 - 25c
IGA FANCY — 20-oz. tin
FRUIT COCKTAIL 31c
IGA — 11-oz. bottles
TOMATO CATSUP ..... 2 - 35c
IGA SPAGHETTI or — 1-lb. pkgs.
READY-CUT MACARONI 2 - 35c
IGA FANCY — 15-oz. tins
APPLE SAUCE ..... 2 - 29c

CLOVER LEAF — 7-oz. tin
SOLID WHITE TUNA 47c
SEA LARK — 10-oz. tin
BREAKFAST ORANGES ... 21c
FREE 8-oz. Local Dressing with 16-oz. jar MONARCH
SALAD DRESSING 39c
FLEISHMAN COLOURED — 1-lb. pkg.
CORN OIL MARGARINE .. 45c
SPECIAL PACK — pkg. of 100
HOSTESS TEA BAGS 69c
TOP VALU — 16-oz. pkg.
FIG BARS 39c

NEW CROP, NO. 1 FLAME TOKAY
RED GRAPES
2 lbs 25c

B.C. FANCY — size 150's
BARTLETT PEARS ..... 6 - 25c
CANADA FANCY NEW CROP RED
McINTOSH APPLES ... 3 lbs. 33c
OUTSPAN — size 288's
JUICY ORANGES ..... 2 doz. 79c
ONTARIO GROWN, FRESH
GREEN PEPPERS ..... 4 - 19c
CANADA NO. 1
TABLE POTATOES .. 10 lbs.. 39c
ONTARIO NO. 1 LARGE YELLOW
COOKING ONIONS ... 10 lbs. 59c

PORTEOUS' IGA VERNON
WINCHESTER IGA LEN. STECK
BARCLAY'S IGA WILLIAMSBURG

NEW '65 CARS NOW ON DISPLAY

1965 CHEVROLET IMPALA

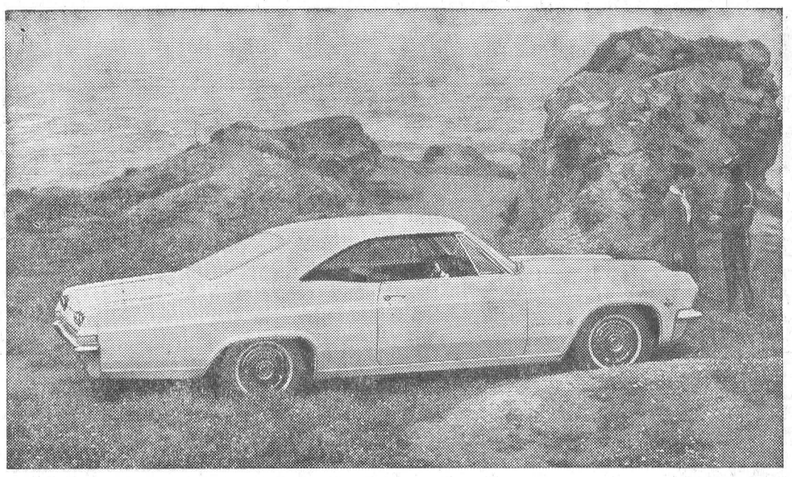

1965 VALIANT CUSTOM

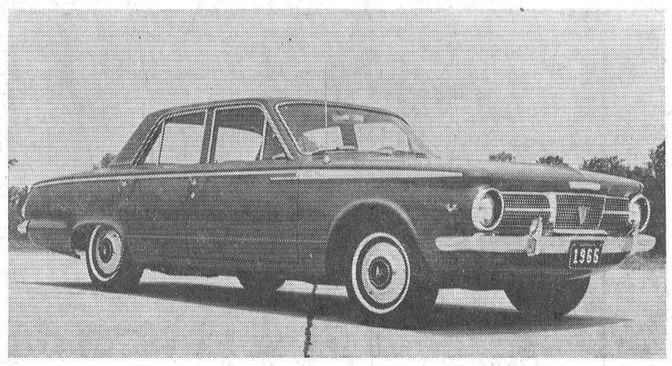

1965 PONTIAC PARISIENNE

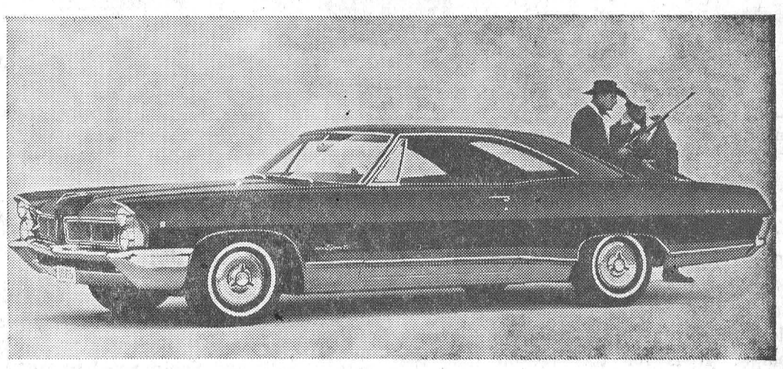

1965 CHRYSLER NEW YORKER



1965 DODGE MONACO



1965 PLYMOUTH FURY III



1965 OLDSMOBILE STARFIRE

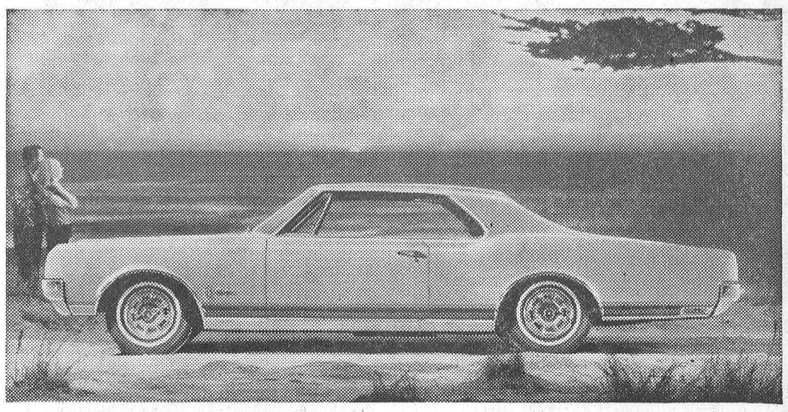

1965 BUICK WILDCAT

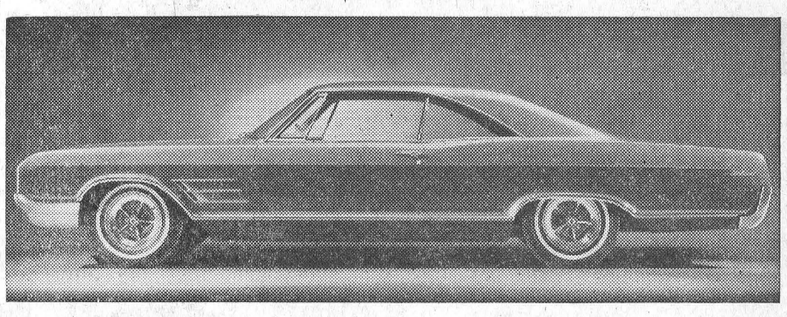

EXPANSION SALE

PORTEOUS

Main Street - Vernon, Ontario

IGA

Prices Effective Until Closing Saturday, Sept. 26th
We Reserve The Right To Limit Quantities

Official Ribbon Cutting Ceremony Thurs., Sept. 24

at 10:00 a.m.

WIN

ONE OF THE FOLLOWING

1st PRIZE
A SET OF 2 BUTANE CANDLES (Valued at $27.50)

2nd PRIZE
A COMPLETE SET OF 4 PLACE SETTINGS (32 pieces) OF MELMAC DINNERWARE & CUTLERY (Valued at $24.95)

3rd PRIZE
A MULTIPLE-USE CAR LIGHT (Valued at $14.95)

4th PRIZE — 5th PRIZE
TOY TRACTOR-TRAILER TRUCK (Valued $10.95)

GRAND PRIZE
BOY'S or GIRL'S BICYCLE (Valued at $49.95)

FIVE MAJOR PRIZES WILL BE GIVEN AWAY EACH OF THE TWO WEEKS WITH A GRAND PRIZE TO BE GIVEN AWAY AT THE END OF THE SECOND WEEK'S SALE. Winners to be announced each Saturday evening and must answer a qualifying question.

Royal Guest Sliced Rindless

SIDE BACON

lb. cello pkg. 49¢

200 Extra Free Gold Bond Stamps with the purchase of every BRECK SHAMPOO with FREE 20-ounce HAIR MIST attached. — 12-oz. size 1.69

Yellow, Firm, Ripe

BANANAS

2 lbs. 29¢

FREE 30-Ounce Bottle TOP VALU GINGERALE with the purchase of every 30-oz. bottle **17¢**

FREE 20-oz. loaf IGA Vitamin Enriched WHITE or BROWN SLICED BREAD with the purchase of every Two 24-oz. loaves **2-44¢**

FREE 1 Pint Brick TOP VALU ICE CREAM (Assorted Flavours) with the purchase of every 2 pint bricks **2-54¢**

FREE 16-ounce tin CARNATION EVAPORATED MILK with the purchase of every Three 16-oz. tins **3-51¢**

FREE 16-ounce package HIGHLINER COD FILLETS with the purchase of every 16-ounce package **39¢**

FREE 16-ounce package SCHULER'S POTATO CHIPS with the purchase of every 6-oz. package **39¢**

FREE 1-lb. print MONARCH COLOURED MARGARINE with the purchase of every 1-lb. print **29¢**

FREE 15-ounce package TWINKLE CHOCOLATE or WHITE CAKE MIXES with the purchase of every 15-oz. package **27¢**

FREE 1 package of 12 HOLLANDIA TEA RING BISCUITS with the purchase of every package of 12 **39¢**

FREE 12-ounce package CORN CHEX CEREAL with the purchase of every 12-ounce package **31¢**

FREE 24-ounce jar CORONATION PLAIN QUEEN OLIVES with the purchase of every 24-ounce jar **79¢**

FREE Two 28-oz. tins CLARK'S FRENCH CANADIAN PEA SOUP with the purchase of every Two 28-oz. tins **2-41¢**

THE WINCHESTER PRESS

WORKMAN BROS., Publishers

Established in the year 1888
Published Wednesday Afternoon.
Dated Thursday.
Subscription Rates: $3.00 per year in Canada; $4.00 per year in the U.S.A., payable in Advance.

Member of the Canadian Weekly Newspapers Association and the Ontario Weekly Newspapers Association

Guaranteed Circulation over 2600.
Advertising Rates on Request.

Authorized as Second Class Mail, Post Office Department, Ottawa.

Volume Seventy-Seven. Thursday, September 24, 1964.

Immunization Always Available

The attack on infectious disease has been one of the most successful waged by medicine. But, because of the nature of the problem there must be a continuing control campaign. It is for this reason that the Health League of Canada each year sponsors National Immunization Week to remind Canadians about the importance of immunization against communicable disease.

National Immunization Week this year will be September 20-26. Although the fight against infectious disease never ends, fortunately we have vaccines against several of the one-time killers such as diphtheria, smallpox, whooping cough, tetanus and poliomyelitis.

Smallpox can be fought by no natural immunity. Anyone who has not been vaccinated may catch it. It attacks people of every age. Vaccination is the only protection. Every child should be vaccinated before he is 6 months of age, with a repeated dose every seven years.

Diphtheria is a killer that attacks all ages. Even mild cases cause heart and nerve complications. Diphtheria can be wiped out if Diphtheria Toxoid is used. In 1959 there was not a single death from the disease but in 1963 there were seven cases.

Poliomyelitis has shown a rapid decline since the advent of the Salk vaccine, nevertheless there were 16 deaths last year. Together, Salk and Sabin vaccines offer hope of complete eradication of polio from our country. Too few adults avail themselves of the protection.

Adult protection from tetanus, smallpox, and poliomyelitis is not widespread outside of the armed forces. Booster shots for adults are necessary about every five years to maintain immunity against tetanus, smallpox and poliomyelitis.

Quadruple (4 in 1) protection is available. A preparation which combines poliomyelitis and whooping cough vaccines and diphtheria and tetanus toxoids may be carried in the same injection.

We are slowly winning the battle against communicable diseases but we must never let down our continued effort to educate and inform our fellow man of the availability of these immunizing agents. National Immunization Week, September 20-26, is an annual reminder to everyone of the facilities available throughout Canada every week of the year.

More About Store Hours

The question of store hours, when business should be open and when it should not, has always been a problem in practically all municipalities. Despite the honest efforts of Better Business Bureaus, Chambers of Commerce, Municipal Councils and others there are still many communities operating on loose ends when it comes to uniformity in business hours.

In Winchester business places have grouped together and, excepting an occasional squabble which is usually ironed out, business hours follow a set pattern. There are still one or two municipalities in the district where business people have not joined together in when and when not they should stay open. The results are frustrating, particularly to the customers.

A few weeks ago Ontario's Municipal Association rejected a resolution moving that closing hours be taken out of the hands of the municipality and put into those of our provincial legislators.

Commenting on the rejection *The Independent Businessman* states: "It is unfortunate that the resolution was rejected, for a provincial solution can be the only honest one. And there is so much hypocrisy about closing hours that the only fair thing to do would be to fix the hours in the week, but not to the time of day.

"Such a solution would allow the public to buy when it wants to buy, not when the shopkeeper wants to sell. It is perhaps an unfortunate truth that the public wants to be served in the evenings. The shopkeeper who doesn't want to serve them when they want to be served will not always profit from the shopper's favour."

Of course this makes sense. But there are circumstances cropping up in individual municipalities which are not necessarily true to all communities. For instance, the decision to open Friday or Saturday evenings has long been a contest in many municipalities. The swing to-day is strongly towards Friday. And although Winchester is a Friday night town, like most others in this area, there are still a few who insist that Saturday nights are better. This newspaper doubts very much, in this day, the importance of Saturdays over Friday nights for shopping.

The point is this. The municipality and its business places must get together and determine among themselves what is best for their particular area. And finally, a majority vote should rule. The quicker business places realize that working together is good for all business, the better the overall economy will be for all concerned.

In a highly competitive age, having one's store open when it will attract most shopper traffic is of the utmost importance. The inconvenience some of these unusual hours offer should be more than compensated by increased business.

Store hours are most important to-day and towns like Winchester should have an open mind, reviewing the hours at regular intervals, as to when is the best time to be open, and to be closed.

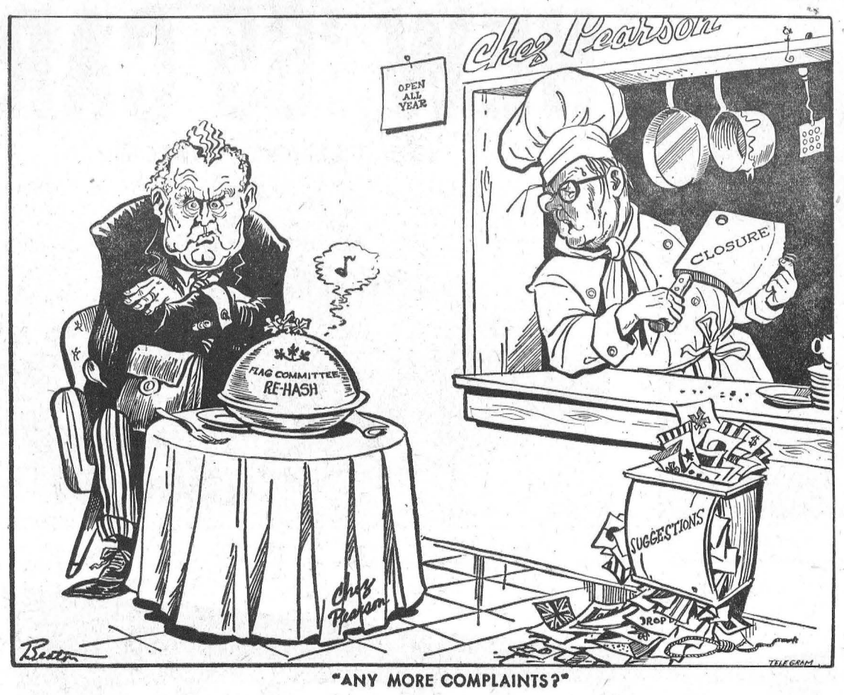

"ANY MORE COMPLAINTS?"

Sugar and Spice



It's The Happiest Day!

by Bill Smiley

Everybody happy now that school has re-opened? You should be. With the possible exception of Christmas Day, it's the happiest and most exciting occasion in the year, for a large part of our population.

* * * *

When I was a kid, we all hated going back to school. And it was real. Schools were grey and grimy. Classrooms were stuffy and poorly lighted and smelled. Teachers were maiden ladies of eighty or ninety years old, and crabby as hell.

* * * *

Nowadays most youngsters are thrilled to enter the portals in September. They've had enough summer. They want to get back with their peers, and gossip, play, work, stretch their minds, find somebody to hate besides their parents.

* * * *

Nothing is quite so charming as the gossoons entering Grade 1. Shined and curled and starched beyond recognition, they march off on opening day with the new schoolbag, clammy hand clutched by a disgusted older brother, or pompous sister. They're as scared and excited as a pilot on his first solo flip.

* * * *

Next in sheer delightfulness, I think, are the kids entering high school. Last year they were the big wheels in Grade 8, the monitors, the safety patrol members, the seniors. Suddenly they are plunged into a vast high school where they are nothing. the youngest of the young, the rookies, the chickens just out of the nest. Their bewilderment is something to behold.

* * * *

Mothers either weep or breathe a sigh of purest relief on opening day, depending on whether they have lost the first of their nestlings, or have just got rid of the last of the little horrors who have been nudging them towards an institution for the past twelve years.

* * * *

Fathers, too, heave either a sigh or a groan, depending on the age of the kids. If the students are young, it means the old man at least knows they're in school and safe, not being buried alive at the sandpit, or falling into the water-filled ditch, or running out in front of speeding cars to get their ball. If they're university age, he breathes heavily and grunts with a mingling of pecuniary pain and wild elation as he signs the first of many cheques for tuition fees, plus room'n board.

* * * *

The "drop-outs" are happy as morons. They quit last Easter, took a job, the job petered out, and now they fervently agree with their mother, who said they were too stupid to make a living unless they had a university degree. So they've dropped back in, to keep warm for another winter.

* * * *

The school board is happy. The long dull summers, with nothing to do but make money, is over, and they can get back to the fascinating topics of how much the new boiler will cost, how lousy the new teachers are, how much they dare submit to the council in their budget, and how different things were when they were at school.

* * * *

The caretakers are happy. After all, it's rather frustrating to spend all summer washing, waxing and polishing, with nobody to appreciate. Now, their two months' hard work vanishes in a twinkling, and they can go back to 10 months of grousing about dirty kids and sloppy teachers.

* * * *

The merchants are happy. Their "Back to School" advertising campaign went over pretty well. Now they can relapse comfortably into criticism of the stupidity of the school board, the hours and salaries of the teachers, and the manners and morals of to-day's students, compared to those of their own generation.

* * * *

Theoretically, the teachers are happy. They return to school clear-eyed, refreshed, bushy-tailed, dedicated, after their long vacation, which they spent lying on the beach, pounding a golf ball, or touring Europe.

* * * *

In reality, most of them totter in, red-eyed, wrung-out and broke, after seven weeks of summer school and one dreadful week visiting relatives, during which their kids were holy terrors and it rained every day.

Meditations . . .

BY REV. CECIL W. TUININGA

Matthew 10:28: "But rather fear him who is able to destroy both soul and body in hell."

Today it is not considered fashionable to preach about hell. Hell is an obnoxious subject. It seems some consider it a matter that can be taunted with but not taught. A place as fearful as hell is a place that one can hardly imagine existing, many judge. To them it is better to speak of God as a loving Father of mankind than as a Judge Who will consign sinners to eternal punishment, for surely such a God cannot love, it is contended. Besides, let us be as Jesus was, tender and kind to all.

Jesus was indeed very tender and kind. In this we must emulate Him with our whole life. He came to this world of lost sinners to save them. For that reason He preached the Gospel, the Gospel that proclaims Him as the crucified Saviour of the world. To save sinners Jesus died on the cross. On the cross He bore the wrath of God against the sins of the whole world. He suffered the torments of hell on the cross This we confess with the historic Christian Church of all ages in the apostles' creed: He descended into hell!

Precisely because Jesus was so kind and good to all he spoke so often concerning hell. Listen to what Jesus has to say about hell: "Depart from me, ye cursed, into everlasting fire."—Matt. 25:41. "It is better for thee to enter into life maimed, than having two hands to go into hell, into the fire that never shall be quenched: Where their worm dieth not, and the fire is not quenched." — Mark 9:43-44; "And in hell he lifted up his eyes, being in torments."—Luke 16:23. "But the children of the kingdom shall be cast out into outer darkness: there shall be weeping and gnashing of teeth." —Matt. 8:12. These things Jesus proclaimed again and again. He was concerned that all men might hear and flee from the wrath of God.

Contrary to popular opinion, it is not kind at all to keep silent about hell. Rather, it is extremely cruel to keep this truth from men. As sure as men live they will face eternity, and all who live apart from God will be cast into hell. It is cruel and foolish to keep this truth from men. It is kind and good to tell it to all who will hear, so that hearing they may repent and enter into life eternal through the Saviour Jesus Christ.

It is often contended that God, of Whom the Scriptures speak as the very essence of love, could never endure punishing creatures of His own making with eternal punishment. If sinful men cannot endure seeing their fellowmen suffer, so much more a loving kind heavenly Father, it is urged. Against this must be replied, in the first place, that Scripture teaches eternal punishment in hell conclusively, and in the second place, the love of God demands it. God loves Himself with a perfect love. His wrath is kindled against all who reject His love and fellowship and walk in unrighteousness. God being eternal also punishes with an eternal punishment.

It is this that makes the Gospel both an urgent and glorious message. It must be proclaimed to all men, that they may flee from the wrath of God to come. The heart of the Gospel is contained in the text, "For God so loved the world, that he gave his only begotten Son, that whosoever believeth in him should not perish, but have everlasting life."—John 3:16.

Quick Canadian Fact

The average income of the 4,681,227 Canadians who paid personal income tax in 1962 was $4,436, compared to an average income of $3,288 for the 3,125,100 persons who paid personal income tax in 1952.

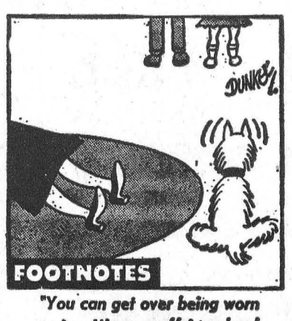

"You can get over being worn out getting us off to school today, Mommy...we missed our bus."



Safety First!

Mrs. Isobelle Scott tells her 5-year-old daughter Valerie to look both ways before she crosses the street to school and to follow the same habit on the way home. Traffic Officer Al Keates tells Valerie of other safety habits that will help her get to and from school safely. The Ontario Department of Transport reminds motorists to look out for children and when they "See Tots Before Their Eyes" be ready to stop.

The Seventh Column

Last week was, perhaps, one of the busiest and indeed one of the most productive for the new Curling Club building. It now seems safe to assume that the actual construction of the new building will get underway in a very few days and, most important, that the necessary loan will apparently be made available through the facilities of the Royal Bank of Canada. This is, of course, good news — a just reward to a conscientious group of people who have worked long and hard to see this day and to a number of curlers and others who have contributed no less than $15,000 plus to get this project underway. The end result will be one of much benefit to Winchester and the entire area.

Just whatever happened to the new parking by-law for the village is a mystery. A look back St. Lawrence Street on almost any morning, and particularly Mondays when the municipal truck is making the rounds to pick up garbage, points out the importance of getting something going without further delays. There isn't too much room on this street when there is parking on both sides and when two trucks try to squeeze through. Alleviation to this problem has been under study for some months by Council but, as yet, there has been no definite action taken. This area of town is a traffic bottleneck. A co-operative effort by business places and Council alike should find a sensible solution. How about it!

This is "new car" week across the country and, of course, The Press this week carries a number of large advertisements announcing the 1965 models. All look attractive and there seems to have been a number of changes made this year. All of which means that you can see for yourself the '65 models at the car dealerships in Winchester and the area. And if you have the right change handy your deal will be most welcome.

The low water levels in the Great Lakes finally caught up with the St. Lawrence on the week-end when the water dropped to an all-time low. Many summer residents planning on removing their boats from lifts and other apparatus found the task to be impossible because of the drastic drop. Indeed, many boats were left high and dry and unless the waters come up there are going to be a lot of problems in removing boats and docks this Fall. Projecting a few months the situation should be even more serious next Spring if the supply of water is no greater than it is now. And, from what we hear, prospects are anything but good.

Report last week of a young boy being critically injured after being struck by another boy driving his bike on a sidewalk. This has always been a problem. Sidewalks are for pedestrians, not vehicles. And bicycles are vehicles. On the other hand, streets are so busy, particularly when they are links of an important highway, that even police officials would sooner run the gamble of having the bikes on the sidewalks. However, if this is to persist then a concentrated effort by teachers, parents and police should be made to point out the hazards to young cyclists. Perhaps the point could be made even more emphatic by having charges laid against careless drivers of bicycles who continue to make the sidewalks unsafe for pedestrians.

Writer of this column is indeed sorry to learn that Campbell McDonald has resigned his position of News Director at Radio Station CFRA. There have been varying reports of Cam's departure. However, the reasons belong to Cam and the station and are not necessarily the business of anyone else. The important thing is that CFRA is losing a first rate man. In our opinion Cam, along with Frank Ryan, Terry Kielty and George Gowling and others, WAS CFRA. His approach to news, his cheery "Good Morning" and his over-all personality meant a great deal to his thousands of listeners. In our opinion he did an excellent job for CFRA and over the years our association with Cam had been one of genuine friendship. As we said, we are sorry to see him leave. Men of his calibre are hard to find. And we wish him well in his new venture which is reported to be with a public relations firm.

"Where does the Good Lord live?" asked the Sunday School teacher of a little 4-year-old boy in her class.

"In our bathroom," replied the youngster.

"What makes you think so?" inquired the curious teacher.

"Because," answered the boy, "every morning I hear my father shout: "Good Lord, are you still in there?"

The meanest man in town, a cantankerous old banker, was bitten by a mad dog. The man's lawyer advised him to make out his will immediately as there was always the possibility that the dog had rabies, so the old man got out his pen and a supply of paper and proceeded to write furiously for a full three hours. "Aren't you writing an unusually long will?" inquired the lawyer.

"Will? Who's writing a will?" barked the old curmudgeon. "I'm just making a list of the people I'm going to bite."

Once again, Winchester Boy Scout and Cub troops are in the midst of regrouping their ranks for an educational and exciting year of scouting. And again the boys are confronted with a serious drawback — a lack of qualified and loyal leadership. As in years past there is a small nucleus of conscientious men and women who devote long but enjoyable and rewarding hours to the Scouts and Cubs. But these people need help to organize, plan and control the activities of almost one hundred eager youngsters. If you can help in any way — Do it!

Ontario Department Of Tourism Makes Key Appointments

Pemier John Robarts has announced the appointment of A. S. Bray as deputy minister of the Department of Tourism and Information. Mr. Bray succeeds Guy E. Moore, who will become general manager of the Huronia Historical Development Project.

At the same time the appointment of Frederick J. Boyer as executive director of the department was also announced by Hon. James Auld, Minister of Tourism and Information.. He will be in direct charge of the advertising program and will coordinate the department's publicity and information services.

Mr. Bray is the former regional director for the Port Arthur division of the Department of Lands and Forests and a graduate of the University of Toronto. He is married and has three children.

"Mr. Bray, in his service with Lands and Frests, has gained a wide knowledge of the tourist industry and is particularly conversant in northern and northwestern Ontario."

"Mr. Boyer, in his airlines and advertising work, has similarly gained a wide experience within the travel field and brings a fresh new outlook to the department."

Mr. Boyer, since 1958, has been secretary-treasurer of Dalton K. Camp and Associates, where he specialized in travel and advertising promotion for a number of travel accounts, including the St. Lawrence Parks Commission.

He is a graduate of Queen's University and the Business Administration School of the University of Toronto. Prior to his position with the Camp firm he was employed by American Airlines in sales and administrative posts in Canada and the U. S. Mr. Boyer, 40, is married to the former Anne Louden of Morrisburg. They have four children and live in Oakville.

Elma

The local cheese factory was destroyed by fire early Friday morning.

Mr. and Mrs. Graham McPherson visited their daughters, Mrs. C. M. Killen of Kingston, and Mrs. John Casselman of Brockville, on Saturday.

Mr. and Mrs. Melvin Dillabough are spending some time visiting relatives in London, Essex and Peterborough.

A number from here attended the Anniversary Services at Winchester Springs on Sunday.

Mr. Hubert Robinson and son, Billy, of New Jersey, were recent guests of Mr. and Mrs. Egerton Barkley and family.

Mr. and Mrs. John McMillan, Chesterville, and Mr. and Mrs. Gordon Whittaker, of Iroquois, were Sunday guests of their parents, Mr. and Mrs. J. H. McMillan.

Mr. and Mrs. Ralph McPherson are holidaying in New York City and other parts of the U. S. A.



Who Needs A Boat!

Beep - beep - splash. This car can jump the really big puddles. In fact, it has jumped right into Lake St. Lawrence and really enjoys spinning around in that the biggest of local puddles.

It's an aqua-car. The kind that you only see on television. Dianne Dumont's father, who lives in Massena, must have taken the commercial to heart because he takes full advantage of his vehicle's portability and drives both on dry land and in the briny deep. Dianne and her friends are seen here driving around the Lake on the American side directly across from Ault Island. This machine has startled more than just one passing boater.

An invention of recent years, the aqua car moves along the highway at speeds in excess of 40 miles per hour and cuts through the water at a slightly lower rate of speed.

Think of it, now, week-end at the cottage, just load the car with the fishing gear, drive to the water and just keep right on going. Caution — do not open doors in mid-stream. — Press Staff Photo.

'Superior' PROPANE HEATS YOUR HOME Automagically



Propane is the modern fuel for home heating. Safe, clean, dependable and low cost. No matter how big or how small your home may be... there's a Superior Propane home heating system exactly right for you. Call or see your Superior man today. Ask about his FREE HOME HEATING SURVEY that can save you money year 'round!

'Superior' PROPANE LTD.
Morrisburg, Ontario
Phone KI 3-2813

FOR HEATING, COOKING, DRYING TOO... SUPERIOR IS AUTOMAGICALLY BEST FOR YOU!

8

Ontario Man Wins Canadian Plowing Championship

An Ontario man is the new champion of Canadian plowmen.

In ideal conditions of both weather and soil on Wednesday, Donald Dunkeld, 30, of Claremont, led a field of 16 contestants from eight provinces to win the Esso Silver Plow, top award for plowing in Canada. He scored 163.5 points out of a possible 200.

Dr. Carl Willis, a 26 year old agricultural research scientist from Charlottetown, won second place in the two-day contest at Brudenell Park, 30 miles from Charlottetown, P.E.I.

Ottawa Report

BY MRS. JEAN WADDS, M.P.

The nation would seem to have what it wants. The flag debate in the House of Commons has been the most unpopular subject, the most unwanted subject since capital punishment. In both cases there seemed a hopelessness, an irreconcilable quality arising from the emotionalism involved.

The House of Commons is a place of compromise, ideally the forum where words, not blows, settle arguments. The ideal, being the perfect, is more hoped for than achieved. This cool mature approach does not hold for everyone on every subject. A few subjects seem entirely imbedded in emotions so that reasoning can hardly get at them.

The flag is one of these. Any real sympathy for opposing strong feelings is hard to achieve. One's feelings are based on so many intangibles half hidden in the past. It is hard to explain them or even clarify them. They have an unchangeable, untouchable quality like one's family background.

Added to this rigidity on both sides is the other, quite large group of Canadians, who can see no reason for sides. To them a flag seems to be a piece of cloth without meaning. Talk of loyalties, traditions and history is to them a confusing bore.

A worse subject could scarcely have been introduced into a minority parliament, with its many new, inexperienced government members led by an admittedly political leader, and the official opposition still smarting under its unexpected and embarrassing defeat. Politicians may sometimes complain that people generally know little about politics and care less, but in this instance the general demand was politically wise. The flag debate was best removed from the House of Commons. Whether or not this was personally palatable to the irritated Prime Minister and the Leader of the Opposition, they bowed to the public will.

It puts a heavy burden on each member of the Flag Committee. To have any success they must reach a high standard of honest thinking as opposed to prejudiced feeling. They must some how look freshly at a subject grown tiresome to many.

The responsibility will probably bring out the best in the Committee members, and the best would be very good indeed. If these members forget party and political ambitions and act in the intelligent businesslike way of which they are each capable, we may expect smooth and reasonable results. It is an unusually clear-cut opportunity for each of them to put country before party. Any lack of goodwill or playing one region against another will be noticed immediately. The Committee will discipline itself. It is to be hoped that those whose past records guarantee a good performance will make it impossible for anyone to indulge in pettiness or stubbornness.

The press will not cover most of the Committee sittings but the grapevine is fast and accurate in political circles. It is to be hoped that the members fully realize the respect they can win or lose. It's a demanding appointment.

How does Canada's success car outdo itself for '65?
beautifully... just beautifully

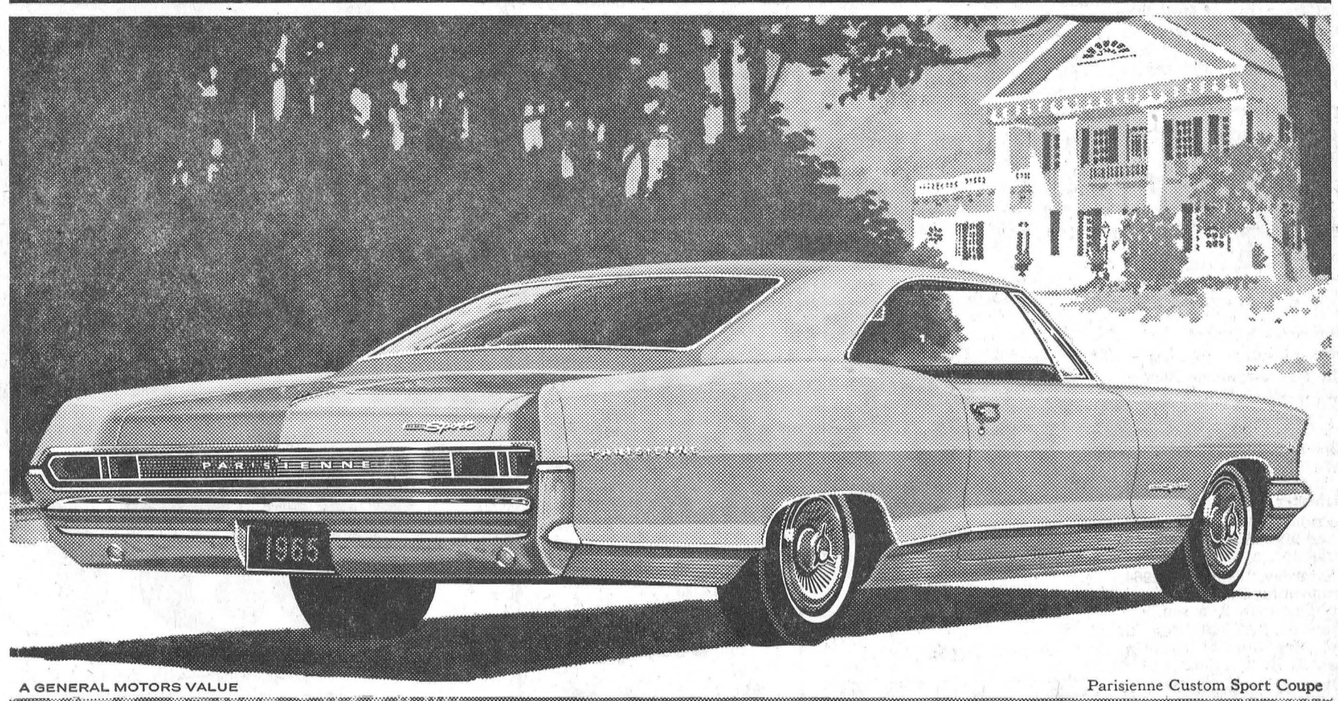

A GENERAL MOTORS VALUE

Parisienne Custom Sport Coupe



Parisienne Custom Sport Convertible

The 1965 Pontiac is new. Completely new. It's excitingly longer and wider. Dramatically sleek and low, with a breathtaking beauty that promises adventure in every racy line. Pontiac '65 has a perimeter frame. It's roomier and quieter than ever. There's a new wider track that gives Pontiac steady-as-a-rock stability; new, easy handling; and a smooth, comfortable ride. What else is new for '65? Lots. Fashion-styled fabrics and sumptuous interiors. Thoughtfully improved convenience features. Curved side windows. Low profile tires. Wraparound front bumper. Plus a host of other good things that makes Pontiac *the* car to be seen in for 1965.

'65 PONTIAC
the new look of success

P-165D

See your local Pontiac dealer
AUTHORIZED PONTIAC DEALER IN WINCHESTER:
WALTER C. MacDONALD MOTORS WINCHESTER LIMITED
WINCHESTER, ONTARIO

VALUES
BACK-TO-SCHOOL

Student Desk & Chair 29.95
with MAR-PROOF "MARBELIZED ARBORITE" TOP

OPEN STOCK Colonial Bedroom Grouping ACORN FINISH

Corner Desk	33.00	Panel Bed	25.00
Chair	17.00	Double Dresser	64.95
Bachelor Cabinet	28.00	4-Drawer Chest	33.00
Single Pedestal Desk	41.00	5-Drawer Chest	39.00
Night Table	17.00	Bookcase	26.00

BOX SPRINGS and MATTRESSES ea. 29.00

Hollywood Bed special 59.00
INCLUDES: Box Spring, Smooth Top Mattress, White Vinyl Head Board and Set of Legs

VICE & CRAIG TELEPHONE 774-2120 WINCHESTER

Especially For Women

Talk On Keswick Highlights WCTU Monthly Meeting

A talk on Keswick given by Mrs. Eldon Fennell highlighted the monthly meeting of the W. C. T. U.

The meeting was held at the home of Mrs. Oscar Wallace. President Jean Wyatt opened the meeting with a poem "Tomorrow." Mrs. Fennell handled the minutes and the flower mission. Mrs. A. Christie gave a paper relating to Psalm 92. It had relationship to bearing fruit in old age. Prayer was offered by Mrs. I. Keyes.

The president closed with prayer. Mrs. Wallace and Mrs. S. Corry served refreshments during the social hour that followed.

Patient In Hospital

The many friends of Mrs. Homer Patterson, Mountain, will be sorry to learn that she is a patient in McKellar Hospital, Fort William. While visiting a friend in Fort Willam, Mrs. Patterson sufered a stroke and will be confined to McKellar Hospital for several weeks. At time of writing Mrs. Patterson was showing signs of improvement.

ENGAGEMENT

Mr. and Mrs. Victor Johnston, of Inkerman, wish to announce the engagement of their eldest daughter, Jean Audrey, to William Neil Stewart, son of Mr. and Mrs. William Stewart of Winchester. Marriage to take place on Saturday, October 24, 1964, at 2.30 p.m. in St. Paul's Presbyterian Church, Winchester.

ENGAGEMENT

Mr. and Mrs. Mac Ellis, of South Mountain, wish to announce the engagement of their daughter, Lera Elaine, to William Earl McCargar, son of Mrs. John I. McCargar and the late Mr. McCargar, of Mountain. Marriage will take place October 10, 1964, in Hulbert United Church.

BIRTHS

Following is a list of recent births at the Winchester District Memorial Hospital:

On Tuesday, Sept. 15, 1964, to Mr. and Mrs. Raymond Harper, of Chesterville, a son.

On Wednesday, Sept. 16, 1964, to Mr. and Mrs. Bernard Kearns, of Berwick, R. R. 1, a son.

On Wednesday, Sept. 16, 1964, to Mr. and Mrs. Keith Renwick, of Winchester, a son

On Friday, Sept. 18, 1964, to Mr. and Mrs. Wallace Disheau, of Morrisburg, a daughter.

On Saturday, Sept 19, 1964, to Mr. and Mrs. Dwight Droppo, Chesterville, R. R. 2, a son.

On Sunday, Sept. 20, 1964, to Mr. and Mrs. Murray Baldwin, Brinston, R. R. 2, a son.

On Sunday, Sept. 20, 1964, to Mr. and Mrs. Martin Byvelds, Williamsburg R. R. 1, a daughter.

On Monday, Sept. 21, 1964, to Mr. and Mrs. Ronald Prodonick, of Berwick, a daughter.

WANT ACTION? use the WANT ADS



Mr. and Mrs. Gary H. Black

Standards of gladioli and asters decorated the altar of St. Paul's Lutheran Church, Morrisburg, for the marriage of Sally Casselman of Morrisburg and Gary Harold Black of South Mountain. Rev. F. L. Howald performed the two p.m. ceremony on Saturday, September 12.

Given in marriage by her father, Bruce Casselman, the bride wore a street-length gown of white nylon over taffeta featuring a full skirt, fitted bodice and high neckline. She wore a pearl-drop necklace, a gift of the groom. Her bouffant veil was held in place by a crown of sequins and seed pearls, and she carried a bouquet of red roses and white mums.

Mrs. Leslie Bilmer was her sister's matron of honour. Brenda Brown of Winchester was bridesmaid. They wore identical gowns of rosebud pink and aqua nylon with matching accessories and carried bouquets of shasta daisies.

Leslie Bilmer acted as groomsman. Ushers were Allan Casselman and Gerald Black.

At a reception for sixty guests at the home of the bride's parents Mrs. Casselman, mother of the bride, wore a brown ensemble with beige accessories and a corsage of yellow roses.

The groom's mother chose a black sheath with beige accessories, and yellow roses en corsage.

For a honeymoon vacation to Niagara Falls the bride was attired in a silver grey boucle suit with red accessories and a white fur hat. A corsage of red roses completed her ensemble. On their return they have taken up residence in Winchester.

Guests attending the wedding were from Newark, Ogdensburg and Lisbon, N. Y.; South Mountain, Winchester, Ingleside and Morrisburg.—Photo by Smith.

40th Anniversary

Mr. and Mrs. Lloyd Moore, of Metcalfe, are quietly celebrating their 40th Wedding Anniversary today, September 24th.

A new favourite...
Bright's CATAWBA 67
PRODUCED BY T. G. BRIGHT & CO. LIMITED • NIAGARA FALLS, CANADA
CANADIAN SHERRY

FLOWERS... for all occasions
MURIEL'S FLOWERS
FTD
774-2201 Winchester

Holm-El
BEAUTY SALON
Half Mile West of Town
FOR ALL...
Beauty Requirements
Open Tuesday through Saturday, inclusive
—Please Call—
774-3734
Owned and Operated by
MRS. ELSIE HOLMES

Urges Assistance For Retarded

Three of every one hundred children are retarded. Many of the problems of dealing with and assisting retarded children were explained to the Winchester Women's Institute at their regular monthly meeting by vice president Turner of the Cornwall and District Association for Retarded Children.

He told members of the unavailability of a cure for retardation and continued to say that schools for retarded children are government supported but extra help is needed to get the best possible results. Schools are always overcrowded and there is a long waiting list.

The speaker was introduced by Faye McKenzie, District Public Health Nurse, and thanked by Miss Florence Milne.

Delegates to the Area Convention of Women's Institutes were chosen. Named to represent Winchester were Mrs. Irene Armstrong, Miss Ida Knowland and President Mrs. Lorne Acres. The delegates will attend the Convention in the Chateau Laurier Hotel, Ottawa, on October 21.

Roll call was answered by naming a Canadian product, and the meeting's motto was "Support Canadian Products and Canadian Industries Will Support You." During the program Mrs. Nellie Lannin conducted a contest on where industries were located in Ottawa.

Meeting convener Mrs. Bower Potter and her committee of Mrs. Mac Carkner, Mrs. I. P. McIntosh and Mrs. Nellie Lannin were thanked for their efforts by Mrs. Wilfred McKercher.

Couple Celebrate 55th Anniversary

Marking the observance of their 55th Wedding Anniversary Mr. and Mrs. Thomas Cunningham, Winchester Springs, were entertained to dinner on September 14th at the Country Kitchen Restaurant, Winchester, by Mr. and Mrs. Egerton Barkley.

Personal News . . .

Mr. and Mrs. Donald McNeill spent Sunday with Mr. and Mrs. Matt Moore at Inkerman.

Mrs. G. G. Countryman and daughter, Mrs. Al. Belec, of Edmonton, Alta., spent a day last week visiting Mrs. Countryman's sister, Mrs. J. A. Summers, and other relatives in Winchester.

Mr. and Mrs. Melvin Dawley and Mr. and Mrs. Raymond Dawley and Johnny, of Ottawa, spent a few days last week visiting Dr. and Mrs. S. Dawley, Tommy and Lynn, of Middletown, N. Y.

Miss Dorothi Willard left on Tuesday for Queen's University, Kingston, where she is registered in the Arts Course.

Mrs. Jas. McNeill spent last week with Mr. and Mrs. Matt Moore.

Miss Heather Fetterly, of Montreal, spent the week-end in Winchester the guest of her cousin, Miss Joan Wylie.



Mr. and Mrs. Ronald H. Durant

Lilies of the valley, apple blossoms, and baskets of yellow and white gladioli and bronze mums decorated Winchester United Church on Saturday as Rev. A. J. MacDonald united in marriage Erva Eileen Armstrong and Ronald Howard Durant.

The bride is the daughter of Mr. and Mrs. James Armstrong, and the groom is the son of Mr. and Mrs. Howard Durant, all of Winchester.

Given in marriage by her father the bride chose a white floor-length nylon chiffon gown, with imported lace over satin. The skirt had an inverted pleat of lace over satin, scalloped neckline and lilypoint sleeves, decorated with crystals and pearls. Her three-tiered elbow lentgh veil of nylon tulle was held in place by a crown of seed pearls and pearl pendant drops.

She wore a crystal necklace and earrings, a gift of the groom, and carried a white basket of white carnations and pink sweetheart roses, decorated with a good-luck horseshoe from Australia.

Marilyn Armstrong, the bride's sister-in-law, acted as maid of honour and wore a baby blue peau de soie dress. Bridesmaids were Ann MacFarlane of Ottawa and Virginia Merkley of Winchester. They wore identical champagne peau de soie dresses.

Brother of the bride, Earl Armstrong, was the groomsman, and the ushers were Dwayne Armstrong and Wesley Durant.

Wedding music was played by organist Mrs. Howard Fetterly.

For a reception for 76 guests in the Winchester Town Hall, the bride's mother wore a beige lace over satin dress with black and turquoise accessories. The groom's mother was attired in a grey tailored suit of wool with rosewood accessories.

For a wedding trip to Niagara Falls the bride wore a pink boucle suit with white patent accessories and a rose corsage. Upon their return they will reside in Winchester.

Guests attended from Ottawa, Oshawa, Hammond, Elma, Winchester Springs, Chesterville, Williamsburg and Winchester.

—Photo by Havrot.

the difference is dramatic for '65!

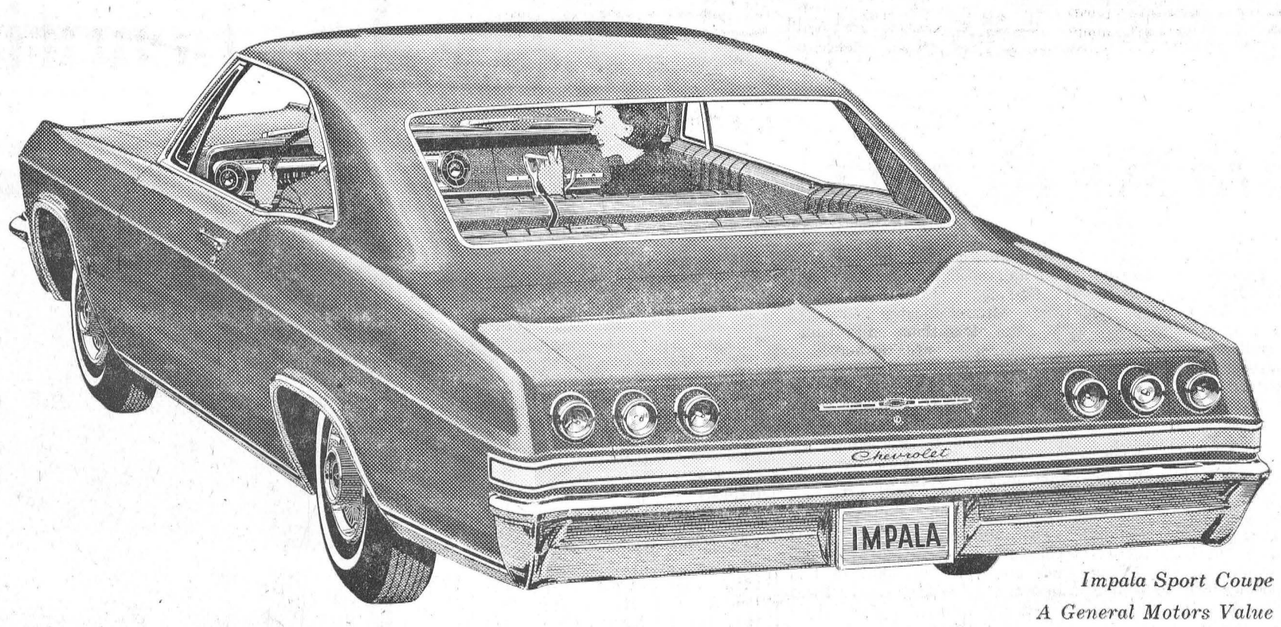

Impala Sport Coupe
A General Motors Value

'65 Chevrolet

It's longer, lower, wider—with the kind of interior comforts that'll have many an expensive car wondering why it didn't think of them first. More shoulder room, more legroom up front.

In fact, just about everything's new right down to the road. And even that'll seem newer because the Jet-smooth ride is smoother than ever, with a new Full Coil suspension and new Wide-Stance design.

Malibu Super Sport Coupe



'65 Chevelle

New style, new ride—and plenty of Six and V8 stuff. Here are all the things that have made Chevelle Canada's popular new-sized car—plus some new surprises that promise to make it come on stronger than ever for '65.

'65 Chevy II

It may very well be the expensive-est looking thrift car you've ever laid eyes on. But thrifty it is. The big difference this year being that Chevy II's marvelous mechanical efficiency now comes decked out in a debonair new look.

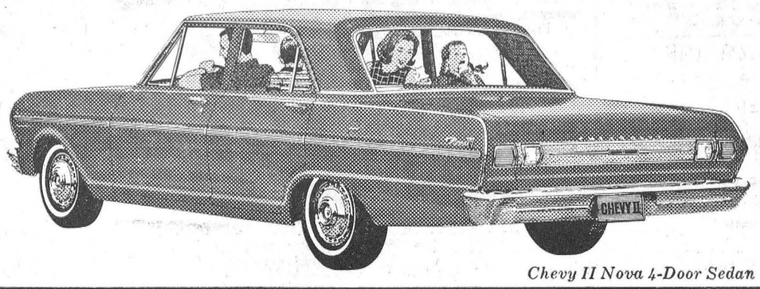

Chevy II Nova 4-Door Sedan



Corsa Sport Coupe

'65 Corvair

How's this for sport with an international flair? It's a new top-of-the-line Corvair for '65—the Corsa Sport Coupe. One look at it, or any of the Monzas or 500's, and you can tell there's a Corvair revolution underway—all over again.

5 beautiful shapes for '65-Chevrolet, Chevelle, Chevy II, Corvair & Corvette-at your dealer's CHEVROLET

CX-165D

AUTHORIZED DEALER IN KEMPTVILLE
Corner of Prescott and Asa St.
PHONE 258-3403 KEMPTVILLE, ONTARIO

JOHNSTON MOTOR SALES

KEMPTVILLE LIMITED

"Be sure to see Bonanza over channel 4 CBOT at 9 o'clock Sunday night"

JO-ANNE SHOPPE WINCHESTER Phone 774-2003

Fall Value days



with the accent on wool Dresses

The classic elegance, the soft supple good looks, the ease and comfort of these marvelous double knit 100% imported worsted wool dresses were meant for fall's brisk days. Wear these ¾ or short sleeve dresses everywhere with everything . . . fall's most versatile fashions in Teal, Cranberry, Brown, Green, Black.

16.95

New Fall Handbags . . .
A lovely selection to choose from in the new fall shades and designs.
2.98 - 3.98



Skirts & Sweaters...
to MATCH or MIX
Fall skirts move fast in nubby wools and tweeds. Pencil slim, pleats and wrap arounds are the season's news. Stripe and plain in sweaters. Colours of Blue, Red, Green, etc. Sizes 10-20.

Cards of Thanks...

CARD OF THANKS—I wish to express my sincere appreciation to all who sent me cards, letters and flowers and for cheery visits while I was a patient in Winchester District Memorial Hospital. Special thanks to Dr. H. G. Barton and the nurses on the First Floor.—Jean Kenney. 20c

CARD OF THANKS—The unselfish acts of kindness and expressions of sympathy extended to us at the death of our dear daughter and sister, Elizabeth Ann, has helped to lighten the burden. Our sincere thanks. — Dudley, Jean Smail and family. 20p

CARD OF THANKS—We would like to thank all our friends and neighbours in the Melvin Settlement for the gift of money we received. Also for the many lovely wedding presents.—Sincerely, Lyle and Edith Stewart. 20p

CARD OF THANKS—At this time we would like to express our appreciation to you, our friends and neighbours of Winchester Springs for the lovely gifts bestowed on us after our departure. They will long be cherished and serve as a token of remembrance for our many happy years in your community.—Orlin, Betty and Barbara Barkley. 20p

CARD OF THANKS — The kind thoughts of the folks of the community of Winchester Springs were greatly appreciated by us, when they planned a surprise party in our honour to help celebrate our 25th Anniversary. We will never forget their good wishes and we wish to express sincere thanks for the lovely gift and nice evening. 20p —Irene and Jay Bailey.

CARD OF THANKS—We wish to express our sincere thanks to our many friends, relatives and neighbours for the many acts of kindness, messages of sympathy, beautiful floral offerings, gifts to the Bible Society, and to those who sent baking or helped out in any way during our recent sad bereavement of a son and brother, Donald Lewis. Special thanks to Rev. Ken. Robinson, Vice and Craig, and the pall bearers.—Mrs. George Lewis and family. 20p

OFFICE HOURS

Effective immediately my regular office hours will be by **Appointment Only.**

Dr. W. M. Byers
Winchester

BACKACHE

When kidneys fail to remove excess acids and wastes, backache—tired feeling—disturbed rest often may follow. Dodd's Kidney Pills stimulate kidneys to normal duty. You feel better, sleep better, work better. 80

Dodd's KIDNEY PILLS

Put WANT ADS to work for you

CASH-CHECK CLERICAL-ACCTG $70-85

AUCTION SALE

LIVESTOCK AND IMPLEMENTS

Having sold my farm, I will offer for sale by Public Auction, on Lot 6, Concession 3, Township of Finch, 3 miles West of Finch and 5 miles East of Chesterville, on Highway 43, on

SATURDAY, SEPTEMBER 26, 1964

Starting at 1.00 p.m. sharp:

22 head of Pure Bred and High Grade Holstein Cattle, consisting of: 13 milch cows—6 pure bred cows, one due to freshen time of sale; 7 grade cows, one due time of sale; 3 Pure Bred Heifers, rising 2 years; 2 Grades, rising 2 years; 2 Pure Bred Calves; 2 Grade Calves. All cattle bred from Unit sires. "This is a choice herd of cattle."

3 Sows, due to farrow October 15th; 7 Shoats, 80 lbs. each.

1 Ferguson Tractor, on rubber, in good condition; 1 Ferguson Tractor Plow; 1 Massey Hay Loader; 1 Deering Rake; 1 Deering Mower, 6-ft., like new; 1 Massey Manure Spreader, like new; 1 set of Discs; 1 Massey 13-Disc Drill; 1 Rubber-Tired Wagon and Rack; 1 Steel Wagon; 1 Set of Harrows; 1 Massey Binder, 6-ft cut; 1 Massey Spring Tooth, 13-tooth; 1 Fanning Mill; 1 Milk Cart; 1 Bunk Bed; Milk Pails and Strainer; 100-Gal. Tank with stand; Horse Fork Rope with Fork; 1 Light Sleigh; Sling Ropes; 1 De Laval Cream Separator; 5 Drums.

500 Bushels of Oats; 400 Bales of Straw; 300 Bales of Hay.

1 Posthole Auger; 1 De Laval Milking Machine, 2 single units; 1 set of Block and Tackles; 1 Ensilage Fork; 1 Rotary Pump, complete with Gasoline Engine; 7 Eight-Gallon Milk Cans; 1 Ladder; 1 Lawn Mower; 1 set New Electric Clippers; 1 Brooder Stove; a number of Water Fountains; a number of Household Effects, and many other articles too numerous to mention.

TERMS—All sums of $25.00 and under, Cash; over that amount 9 months credit on approved joint notes bearing interest at 6%. Strangers must furnish bank references. The terms on the Tractor are Half Cash and the balance the terms of Sale.

D. A. GILLIES, Prop.
H. D. TUPPER, Auct. 20p

CLASSIFIED ADVERTISING RATE

For Sale, Wanted, Lost and Found Advts., not over 25 words, 75 cents for the first insertion and 50 cents for each subsequent insertion. Card of Thanks, $1.00 minimum. In Memoriams, $1.00 with four-line verse, 25c for each extra 4 lines of verse. Advts. for this column are inserted on a Cash Basis only. They will not be accepted over the phone or by mail unless the party has an open account with us, or unless the cash accompanies the order.

IN MEMORIAMS

ROBINSON — In loving memory of our dear son and brother, J. Reuben Robinson, who passed away on September 24, 1963.

I cannot say, and I will not say
That he is dead, he is just away!
With a cheery smile and a wave of his hand
He has wandered into an unknown land.

—Mother, Dad, Brothers and
He is not dead — he is just away! Sisters. 20p

PICKERING—In loving memory of my dear mother, Mrs. James W. Pickering, who passed away September 24, 1960.

There is a sad but sweet remembrance,
There is a memory fond and true,
There is a token of affection, Mother,
And a heartache still for you.

20c —Daughter, Fern.

ROBINSON — In loving memory of our dear son-in-law, Reuben Robinson, who passed away September 24, 1963.

Far down the lane of memories
The light is never dim,
Until the stars forget to shine
We will remember him.

—Mr. and Mrs. Matthew Moore. 20p

ROBINSON — In loving memory of a dear husband and father, Reuben Robinson, who passed away September 24, 1963.

In tears we saw you sinking,
We watched you fade away;
Our hearts were almost broken
You fought so hard to stay.
But when we saw you sleeping
So peacefully, free from pain,
We could not wish you back again
To suffer that again.

20c —Wife and Family

FOR SALE

FOR SALE—Silvertone Accordian, 120 Bass, just four years old, in good condition. Asking $175.00. Please Call 774-3689. 20-21c

FOR SALE—I have taken over the stock of Otaco Plow Points from Winchester Repair Shop and have in stock now most of the popular makes of plow shares. Drop in for yours! Apply to Ewart S. Carkner, Winchester. 20-22c

FOR SALE—8-piece Dining-Room Suite, In perfect condition. Priced for quick sale. Apply to Mrs. J. Alguire, Chesterville, 448-2883. 20p

FOR SALE—A Pure Bred Yorkshire Boar, two years old, from Grand Champion herd at Royal Winter Fair. Has sired an average of 14 pigs per litter. Also 13 Weanling Pigs. Apply to W. O. Durant, Williamsburg. Phone 535-2221. 20-21p

FOR SALE—Boy's Bicycle, 26-inch wheel. Girls' Winter Coats, sizes 10 and 12. Dresses, size 10. 1 Paddy Green Wool Sport Dress, good for teen-ager, woman's 14. 1 Girl's Spring Coat, size 8. Apply to Mrs. Max Boyd, Winchester. Phone 774-2443. 20c

FOR SALE — McIntosh Apples—pick them yourself and bring your own containers. Only $1.00 per bushel. Fresh Cider on week-ends. Lyle S. Casselman, R. R. 1, Iroquois. 20-21p

HOUSE FOR SALE—Two Storey Brick, sun room, garage, oil heat, water, sewer, one block off St. Lawrence St. Apply to Eldon Fennell, Winchester. Phone 774-2048. 20c

A SURE WAY TO BUY, RENT OR SELL IS TO USE PRESS CLASSIFIED ADVTS. SMALL INVESTMENT — BIG DIVIDENDS!

FOR SALE

FOR SALE—McIntosh Apples, 75c to $1.50 per bushel. Bring own container. Orvil Guy, R. R. 4, Winchester. Phone 744-5351. 20p

FOR SALE—100 Hy-Line Pullets, 5 months old, ready to lay. Apply to Mrs. Wesley Reaney, Metcalfe, R. R. 3. Phone 7 r 14. 20p

FOR SALE—50 N. H. X B. R. Pullets, ready to lay. Apply to A. Norton, Mountain. Phone 989-5537. 20-21p

FOR SALE—700 Leghorn Pullets (Honegger Layers), ready to lay. Ellis Poultry Farm, South Mountain. 20p

FOR SALE—One 410 Gauge Shot Gun and a light two-wheel trailer. Apply to Lyle Sullivan, South Mountain, Phone 989-2178. 19-20c

FOR SALE—1 Hydraulic Dearborn Plow, in good condition. Apply to Gordon Morrow, Winchester Spgs. Phone 774-5458. 19-20p

FOR SALE—Retractable ball point pens with refills Special at La Rose Pharmacy, only 9c each. 18-20c

FOR SALE—New and Used Pianos. New from $495.; used from $75. Apply to Roy Fawcett, Winchester Phone 774-2205. 17tfc

FOR SALE — Hairdressing Salon equipment; best quality hydraulic chair; two dryers; two dryer chairs; tilting shampoo chair and basin. All in matching brown and beige. Also numerous smaller articles. Used 3 years. In excellent condition. Priced reasonable. Apply to Linda Ross, Winchester. 19-20c

FOR SALE

Half Beef ..... 45c lb.
Fronts ..... 38c lb.
(Cut, wrapped and Frozen)
Also delicious Hallville Cheese 45c per lb.
10-lb lot, 42½c lb.
BLOM'S MEATS
Phone 989-6053. Mountain.

STRAYED

STRAYED—A Golden Brown and White Female Collie, last Tuesday. Answers to Lassie. Anyone knowits whereabouts please call Mrs. Lorne Acres. Phone 774-2643, Winchester. 20p

WANTED

WANTED—Middle aged woman to look after one child in my home. Duties to begin October 1st. Please Phone 652-4737, or write to Mrs. Donna Lennox, R. R. 1, Brinston. 20p

HELP WANTED—Married man for Dairy Farm. Good wages plus fringe benefits. Apply to John Ferguson, Osgoode, Ontario, Phone North Gower. 19-20c

WANTED—I will pick up your animals, dead or alive, at no cost to you. 24-hour service. 7 days a week. Apply to Gerard Hebert, Crysler. Phone Chesterville 448-2612. 18-33p

WORK WANTED — Carpentry, Blocks and Cement work of all kinds; floor and ceiling tiles; interior and exterior painting. Apply to Glenn Beggs, South Mountain. Phone 989-6127. 18-21c

ANTIQUES WANTED—Bought & Sold. Give us a call if you have anything old and interesting. As well, we will appraise and purchase estates (household contents) Call or write Audrey and Keith Last, R.R. 1, Winchester, Phone 774-5075. 16-25c

WANTED—Your animals, dead or alive, with no cost to you. Phone collect for prompt service to Herb. Loucks at 774-5250 or 987-2818 to Guy MacKabee, St. Albert, Ontario. License No. 295 C 64; Plant No. 194RR64. 24 hour service. 4tfc

WANTED TO BUY—Antiques, Old Furniture, Cupboards, Bread Boxes, Kitchen Chairs and Rockers, Butter Bowls, Clocks, Guns, China, all kinds of Coal-Oil Lamps, Brass Pots, Sleigh Bells, Ice Cream Parlour Chairs, Stools and Tables. Address all replies to Lawrence Shaver, 121 Adolphus St., Cornwall, or to Box S777, Press Office, Winchester. 6tfc

TENDERS

TENDERS FOR OIL

Sealed tenders for the supply of fuel oil to the Winchester Public School, for the school year 1964-65 will be received by the undersigned until Saturday, September 26, 1964.

Lowest or any tender not necessarily accepted.

R. D. WYLIE, Sec. Treas.,
Winchester Public School Board. 19-20c

TENDERS FOR OIL

Sealed tenders, plainly marked as to contents will be received by the undersigned up to twelve o'clock noon on the 10th day of October, 1964 for the supply of No. 4 oil for the Iroquois High School and No. 2 oil for the Morrisburg High School. Any further information may be received by contacting the caretakers of either school or the Secretary.

Lowest or any tender not necessarily accepted.

KEITH SCHELL,
Secretary-Treasurer,
Williamsburg, Ontario. 19-20c

NOTICES

SPENCER and SPIRELLA

Ladies, our Sale for September is white and blue nylon material. Anyone interested, please call Mrs. Ethel (Alexander) Serviss, 194 Caldwell Drive, Iroquois, Ontario. Collect calls accepted and appointments are appreciated. 19-20c

NOTICE

NOW AVAILABLE. Expert workmanship for all types of furniture repairs, recoverings and refinishing. Work guaranteed. Apply to Allan Cauvrier, Williamsburg, Ont. Phone 543-2370. 19-20p

"AVON CALLING"

NOW OPEN in this area a valuable territory for Avon Cosmetics. Customers waiting for service. Act today! Write to: Mrs. A. White, 432 Churchill Road, Prescott. 20c

FARM SERVICE

The highest premium paid for your dead and disabled cattle and horses according to size. Please call Collect 989-6176.

C. F. WOODS
LICENCE NO. 312-C-64
MOUNTAIN, ONTARIO
"Strictly For Animal Food"

PERSONAL — Hygienic Supplies (Rubber Goods) mailed postpaid in plain, sealed envelopes with price list. Six samples, 25c; 24 samples, $1.00. Mail-Order Dept. M-57, Nov-Rubber Co., Box 91, Hamilton, Ontario.

TO RENT

APARTMENT TO RENT—3 bedroom apartment with natural gas furnace, living room, kitchen with built-in cupboards, 3-piece bathroom. Reasonable rent. Phone 774-2138, Winchester. 52tfc

FOR RENT—A Furnished House. Interested parties please call Ken. Hutt, Phone South Mountain 989-6198. 20c

ROCK OF AGES FAMILY MONUMENTS

Look for this seal. It's your guarantee of permanence.

J. L. KINCAID
Phone KI 3-3184
Morrisburg
Authorized Dealer

"Cemetery Lettering"

Yes We Do!

- Slaughter your Beef or Pork
- Cut to your specifications
- Use double Waxed Paper
- Always fast frozen
- Rent lockers by the month or year.
- Cure Bacon
- Have a good stock of Beef and Pork on sale at all times.
- Buy Hides
- Want to buy young Heifers and Steers.

For more information call Collect
BLOM MEATS
Phone 989-6053. Mountain.

ART WAHLROTH
B. A., O. D., OPTOMETRIST
Morrisburg, Ontario
HOURS DAILY EXCEPT MONDAY
9 a.m. to 5 p.m.
Please phone for appointment
KI 3-2502

J. W. Hall, D.C.
CHIROPRACTOR
ST. LAWRENCE STREET
(across from Post Office)
WINCHESTER, ONT.
Office Hours By Appointment
Phone 774-2802

ANIMAL HEALTH — NEWS —

VAPONA
BULK CATTLE SPRAY
Highest Quality
ONE GALLON - $1.95
Bring your own container.
AT
LaROSE PHARMACY
Phone 774-2633
WINCHESTER, ONTARIO

SULLIVAN BROS.
General Contractors

- WATER TANK SERVICE
- Air Compressor Excavating.
- BULLDOZERS
- EQUIPMENT RENTALS
- BUILDING MOVERS

PHONE
448-2660
CHESTERVILLE

PROFESSIONAL DIRECTORY

CASS & CASS
LAW OFFICES
Winchester. Phone 774-2004.
Chesterville. Ph. 448-2735.
Bank of Nova Scotia Block

GRAHAM L. CASSELMAN, C.L.U.
Crown Life Insurance
Group Insurance - Pension Plans
Phone 774-5150 - Winchester

H. E. BICCUM
District Representative for North Amercian Life Insurance Co.
A complete Insurance Service for all lines of Fire, Casualty, Sick and Accident Insurance, Real Estate Broker. Telephone Winchester, 774-2410.

CANADIAN LEGION
B. E. S. L.
Branch 108, Winchester
Meets on the First Monday of each month in Legion Hall, Winchester.
All War Veterans Welcome
H. C. MUSSELL, President.
L. E. STRADER, Sec'y.-Treas.

HAROLD D. POAPST
District Representative for North American Life Insurance Co.
Complete Insurance Service
Automobile - Fire - Wind - Etc.
Real Estate Broker
Phone 774-2602 - Winchester

S. EARL FREELAND, C.L.U.
The Manufacturers' Life Insurance Company
Suite 403, Victoria Building
140 Wellington St. — OTTAWA
Telephones: Office CE 2-3507
Res. Winchester 774-2334

ATTENTION, CAR BUYERS!
Our Low Cost Financing and Insurance Plan will help you make a better deal. Before you buy talk it over with us!
H. E. BICCUM
Insurance and Real Estate
Phone 774-2410 - Winchester

MONUMENTS
L. D. Wells & Sons
Formerly C. C. Stubbs & Co.
MONUMENTS and CEMETERY LETTERING
on No. 2 Highway opposite the New Union Cemetery
PHONE KEystone 4-2255
ROSS McCONNELL Representative
WINCEESTER. Phone 774-3541
"The Most Modern Shop In Eastern Ontario"

R. BRYSON PATTERSON
OPTOMETRIST
Office Hours — 9-12 — 1-5
Closed Wednesday and Saturday During The Summer
For appointments Phone 258-2274
Prescott Street, Kemptville

LIFE INSURANCE
District Representatives of the Mutual Life Assurance Company of Canada; Lyall M. Crowder, South Mountain. Phone 989-2154; Keith Crowder, Brinston. Phone South Mountain 989-5674. Office Phone 989-2157.

The Investors Group
Investors Syndicate of Canada Ltd.
Investors Mutual of Canada Ltd.
Investors Growth Fund of Canada Limited
Investors International Mutual Fund Limited
Investors Trust Company
WARD GOWLAND
48 Largo Cres. Ottawa 5, Ont.

HENDERSON LODGE NO. 383
A. F. & A. M., WINCHESTER
Meets in the Masonic Temple on the Second Thursday of each month at 8.00 p.m.
Visiting Brethren Welcome
G. E. COONS, Wor. Master.
DR. W. A. SHERWOOD, Secretary

CROWDER'S INSURANCE AGENCY
All Lines of General Insurance
Office Phone 989-2157.
L. M. CROWDER.... Res. 989-2154
C. H. CROWDER....Res. 989-2149
SOUTH MOUNTAIN, ONTARIO

FRASER INSURANCE SERVICE
Bill McVey - Jim McVey
Phone METCALFE 157
Auto - Fire - Farm - Life and Liability

For Cemetery Memorials See
W. J. L. BOYD & SONS
Representing
R. M. Best Granite Co., Kingston
Architects and Craftsmen of Civic and Private Memorials. Church Memorials of Bronze, Marble and Brass
PHONE 774-2520 - WINCHESTER

G. WILLIAM GORRELL
Barrister, Solicitor, Notary Public
PHONES—Office, KIngsdale 3-2922
Res. KIngsdale 3-3195
MORRISBURG — ONTARIO

SUMMERS INSURANCE SERVICE
H. E. Summers - E. R. Summers
TELEPHONE 774-2515
A Complete Insurance Service for all lines of Fire and Casualty Insurance. Also low cost Automobile Financing and Insurance Plan.

ELECTRICAL APPLIANCES
Full line of Beatty and RCA Victor Electrical Appliances including Electrical Stoves, Refrigerators and Freezers, Washing Machines, Dryers, Oil Space Heaters, Television.
ROSS H. BECKSTEAD
Phone KI 3-2103 - Williamsburg

D. HUGH THOMPSON and SON
General Insurance
Telephone KI 3-2287
WILLIAMSBURG - ONTARIO

CORNWALL - OTTAWA - MORRISBURG
MacLEOD, COMRIE & CO.
CHARTERED ACCOUNTANTS
Licensed Trustees in Bankruptcy
Cornwall Tel. WE 2-3613
Morrisburg Tel. KI 3-2935

ARTHUR A. CRAWLEY & CO.
CHARTERED ACCOUNTANTS
OTTAWA — TORONTO — MONTREAL — PEMBROKE
BROCKVILLE — SUDBURY — NORTH BAY
SAULT STE. MARIE — WINNIPEG — VANCOUVER
Ottawa Office 132 Lyon St. - Telephone 233-7715

INSURANCE
FOR ALL YOUR NEEDS
Worry-free driving
. . . when you're insured
NO NEED TO WORRY ABOUT FINANCIAL LOSS BROUGHT ABOUT BY AN ACCIDENT OR CAR THEFT . . . When You're Insured!



Full financial coverage for damage to your car . . . injury to you or others.

"We Write Complete Coverages"
Summers Insurance Service
TELEPHONE 774-2515
WINCHESTER

USED FARM MACHINERY

TRACTORS

Fordson Major Diesel
David Brown Diesel
Cockshutt "40", with L.P.T.O.
Cockshutt "30", with L.P.T.O.
2—Cockshutt "70"
Ford 4 Speed (hydraulic)
International "H" with Front End Loader Half Tracks and Dozer Blade
International "A"
Massey 102 Junior

ALSO

3—Used Wagons, in good condition
Case Harvester, P.T.O., with Corn Head Direct Cut and Pick-up. (as is)

SEE THESE AND OTHERS AT

Metcalfe Service Centre
(Associated with Athens Service Centre)
PHONE METCALFE
A. BOUWERS 60 GARAGE 76 J. KROEGEN 178

Ask for...



GORDON FADER

at Belisle Automobiles, September 24th where the all new '65 Chevrolets, Chevelles, Chevy II, Corvairs, Oldsmobiles are on display.

When you deal with Gordon you're assured of a "Square Deal" the year round.

See you at 444 Montreal Road, Ottawa——you'll be glad you made the trip.

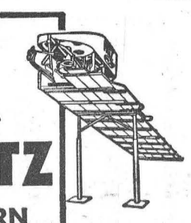

A **PATZ** BARN CLEANER

IS BUILT . . .
★ stronger!
★ with fewer parts!
★ for rugged use!
★ for easier servicing!

Also Manure Stackers, Silo Unloaders and Cattle Feeders

For Complete Information and Installation see
LORNE ACRES
WINCHESTER
Phone: Office: 774-2605
Residence: 774-2643
43tfc

RESTAURANT HELP WANTED

WAITRESSES AND KITCHEN HELP REQUIRED BY THE COUNTRY KITCHEN RESTAURANT, WINCHESTER, FOR SUNDAYS AND BANQUETS. TOP WAGES PAID TO RIGHT PERSONS. APPLY IN PERSON TO:

The Country Kitchen,
PHONE 774-2600
Winchester, Ontario

Art and Amy DAYKIN
PHOTOGRAPHY

- Weddings
- Family Groups
- Children
- Adults

OSGOODE - ONTARIO
Phones: Metcalfe 61 r 4
North Gower 489-3528

Good Top Soil

- *Washed Sand for cement, plastering*
- *Crushed Gravel for driveways*
- *Stone for weeping tile beds*
- *Washed Stone for cement*
- *Pit Run Gravel*
- *Earth for fill*

FOR DELIVERY CALL SOUTH MOUNTAIN 989-2046

Mel Forbes
HALLVILLE - ONTARIO

BP
TESTED and PROVEN
Heating Fuels and Farm Petroleum Products
Ron Freeland Fuels
Ph. 774-2306 WINCHESTER

We Will . . .

- Shampoo your rugs in your home
- Repair your vacuum
- Repair your polisher
- Sell you a new or used vacuum
- Sell you a new or used polisher

—Contact—
L. BISSELL
Box 57, INGLESIDE, Ontario
or call Winchester 774-2325

REAL ESTATE

MEMBERS OF THE MULTIPLE LISTING SERVICES
Ottawa, Kingston and Central St. Lawrence Boards
Cornwall WE 3-2373 — Morrisburg KI 3-2898 — Iroquois OL 2-4296
ALBERT GALE AGENCIES LTD.
Write P.O. Box 397
Morrisburg - - Ontario

News From Mountain and District

Mountain

Mr. and Mrs. Douglas Beggs, Toronto, were callers in the village on Thursday.

Several from here attended the anniversary services in Inkerman United Church on Sunday.

Mrs. Ernest Smith spent Sunday afternoon visiting her sister, Mrs. Frank Rennick, at the home of Mrs. John Cameron.

Mrs. Gordon Robinson spent the past two weeks visiting relatives in Ottawa and Carleton

Mrs. Frank Milne, of Winchester, visited on Monday at the home of Mr. and Mrs. Ira Shaver.

Recent guests at the home of Mr. and Mrs. Ernest Scott and family were Mrs. John D. Lorimer, of Toronto, and Mrs. Pearl Vandervoort, of St. Catharines.

Mrs. Ivan Christie spent last week in Ottawa at the home of her son, Mr. Charles Christie, and family.

Miss Flossie Christie spent the past week at the home of Mr. and Mrs. Walter Spong.

Mrs. Elmer Durant spent the past week at the home of her sister, Mrs. Pearl Wyatt and family, of Iroquois.

Visitors during the week at the home of Mrs. Ab. Workman were Mr. and Mrs. Ernest Freer of Toronto, and Mr. and Mrs. Ancil Ault of Pittston.

Mr. and Mrs. Ernest Wilson, of Lanark, were Monday visitors of Mr. and Mrs. John Barry.

Vancamp

Congratulations to Mr. and Mrs. Oscar Levere who were married recently.

Mr. and Mrs. Robert Bellinger had supper with Mr. and Mrs. Logie Serviss of Iroquois on Sunday.

Congratulations are extended to Mr. and Mrs. Keith Renwick of Winchester and Mr. and Mrs. Lyal Levere of Williamsburg on the birth of sons at the Winchester Memorial Hospital.

Mr. and Mrs. Donald Millar and children, of Cardinal, were Sunday visitors of Mr. and Mrs. Dawson Levere, Sr.

Mr. Cecil Runions, of Finch, and Mr. and Mrs. Murray Summers, of Winchester, were supper guests of Mr. and Mrs. Willis Riddell and Donald on Sunday evening.

South Mountain

Mr. and Mrs. Greig Fowler have taken up residence in the home recently vacated by Douglas Boyd and family.

Recent guests with Miss Jennie Cameron were Mr. and Mrs. Colin Casselman of Brinston, Mrs. Roscoe McCaslin, Mrs. Frank Sisty and Frank, of Iroquois.

Mrs. Cecil Harris and family have moved to their new home in Kingston. We wish them every success.

Mrs. Alice LaPlante, of Oxford Mills, Mr. and Mrs. John Robertson and daughters, Mary Jane and Laura Lynn, of Prescott, were guests during the weekend with Mr. and Mrs. Eli Montgomery.

Mrs. Fred Lowes is this week returning to her home in North Battleford after spending the past two weeks with her cousins, Mr. and Mrs. Gordon Mulholland. She also visited other relatives and friends in this district after an absence of 40 years, where she was born. On Sunday, in her honour, Mr. and Mrs. Mulholland held a family reunion where she visited with relatives and friends. On Monday Mrs. Lowes accompanied Mr. and Mrs. Mulholland and toured the Seaway Valley.

Mrs. (Rev.) Black Addresses Sept. Meeting Of UCW

The September meeting of the U. C. W. was held in the church hall on Tuesday night with a good attendance. The president, Mrs. Carl Bryan, opened the meeting by reading the Purpose of the United Church Women, followed by prayer. After the business was conducted a letter to the society was read from Mrs. Stewart Robertson, the former minister's wife.

Mrs. S. B. Simms introduced the speaker of the evening, Mrs. (Rev.) Black who gave a very interesting and enthusiastic address on "The New Curriculum."

A reading by Mrs. James Baker about Mahalia Jackson and how she loves to sing the gospel was enjoyed, after which Mrs. Duncan Cameron led in singing "He's Got The Whole World In His Hands."

A social hour was enjoyed at the close of the meeting.

WOW Euchre Party

On Wednesday evening the W. O. W. Camp No. 338 held a Euchre party at the home of Mr. and Mrs. Robert Bellinger..

About ten o'clock Mr. and Mrs. Arnold Casselman were called to the floor. Mrs. Alfred Carkner read an address, and Mrs. D. Wyatt pinned a corsage on Mrs. Casselman. A gift was presented to the couple in honour of their 40th wedding anniversary.

The couple were surprised, but expressed their thanks to everyone present.

Euchre prizes were won by Mrs. A. Carkner, Mrs. Charles Flegg, and Mr. and Mrs. Ben Crowder.

84th ANNIVERSARY

Guest Speaker At South Mountain Presbyterian Church

Rev. Dr. C. Ritchie Bell, Professor of Pastoral Theology and Hamiletics at Presbyterian College, Montreal, a Past Moderator of the General Assembly of the Presbyterian Church in Canada, will be the guest speaker at both services of the 84th Anniversary at St. Andrew's Presbyterian Church, South Mountain.



REV. DR. C. RITCHIE BELL

Anniversary Services to be held at 11 a.m. and 8 p.m. on September 27 will hear Dr. Bell speak on "What Makes A Church Great?" and "The Glory of the Sanctuary."

St. John's United Church Men's Choir of Kemptville will provide the music during the evening service, under the direction of W. G. Thomas.

Members of all congregations in the area are invited to attend one or both of these 84th anniversary services on September 27th.

Great Grandmothers, Grandmothers Special Guests At W.I. Meeting

Great Grandmothers and grandmothers were the special guests of honour at the meeting of the South Mountain Women's Institute. To greet the guests the president, Mrs. Arnold Shaver, and the secretary, Mrs. D. Graham were dressed in costumes of 50 years ago. Each grandmother and other guest was presented with a corsage of roses.

In answer to the roll call each one present was called to show a pitcure of their mother.

Many contests were conducted and all were enjoyed. Mrs. D. Graham won the "Things Grandmother Never Knew" game; Mrs. A. Shaver proved her ability in the garden contest. Mrs. W. Black won the bead guessing, and Mrs. J. Johnston the door prize.

Mrs. J. Johnston received an award for the largest number of letters in her name; Mrs. Muriel Barkley won for the least number of letters.

Many songs popular in grandmother's day were enjoyed during the sing-song. Programme committee in charge was Mrs. W. Graham, Mrs. D. Graham and Mrs. B. Kennedy.

Readings on 'How South Mountain Fair Got Started" and "A Hooked Rug" were given by Mrs. W. Graham. Very entertaining musical selections were given by Marlene and Merle McMenomy of Inkerman.

A delicious lunch was served by Muriel Barkley, Mrs. H. E. Berry, Mrs. R. Robinson and Mrs. A. Graham.

Mountain W. I. Members Accept Important Duties

Acceptance of positions for many important duties in the work of the Mountain Women's Institute highlighted the monthly meeting of that organization. In the 4-H program Mrs. Betty Milne and Mrs. Florence Clark have once again volunteered to act as 4-H Homemaking leaders and have already completed the two-day training course, "Dressing Up Vegetables."

Mrs. Margaret Kerr will be in charge of the CNIB canvass in the district and will start work immediately.

Mrs. Dorothy Gibson will attend the 45th Annual Eastern Ontario Area Convention in the Chateau Laurier on October 21 and 22.

During the meeting Ruth Shaver gave an interesting and educational demonstration on the prpearation and cooking of a variety of vegetables. She prepared a vegetable plate and many of the ladies sampled the delicious results.

Pleasant Valley

Mr. and Mrs. Sam Brown, Mrs. Hazel Hamilton and Mrs. Ada Robinson, of Spencerville, were Sunday guests of Mr. and Mrs. Keith Crowder and girls.

Mr. and Mrs. Earl Gilmer were callers in Kemptville on Friday.

Mr. and Mrs. Robert A. Gilmer and Michael, of Brockville, were supper visitors on Saturday evening at the home of their parents, Mr. and Mrs. David Gilmer, and also called on their grandmother, Mrs. Hannah Jeffrey, and Ross, of South Mountain.

Mrs. Ella Workman, of Cardinal, visited her brother, Mr. Thos. Gilmer, on Friday.

Mrs. Eric Bendall, of Ottawa, was a Saturday visitor of Mr. and Mrs. Ken Hunter, Doris and Dale.

Mr. and Mrs. Ivan Crowder, of Brockville, were callers on Mr. and Mrs. David Gilmer on Sunday afternoon.

Mrs. Pat Thibert and Steven and Mrs. Leo St. Amand, of Kemptville, were visitors recently of Mr. and Mrs. Ken. Hunter.

Mrs. Earl Gilmer spent Tuesday afternoon at the home of Mrs. David Gilmer.

Mr. and Mrs. Sam Cowan and family and Mr. and Mrs. Gordon Froats, of Prescott, were Sunday visitors of Mrs. Mary Gilmer and Mr. and Mrs. Hilliard Gilmer. Mr. and Mrs. Preston Gilmer and Perry were Sunday evening callers.

Mr. and Mrs. Wilfred Seeley, Wayne and Dean, of Merrickville, were supper visitors of Mr. and Mrs. David Gilmer and Basil, of Ottawa.

Attention . . .
Hearing Aid Users
No more batteries to buy with the NEW ADCO BATTERY CHARGER.
Satisfaction or money back guarantee. Interested?
For further information write;
BELTONE Hearing Centre
WINCHESTER — ONTARIO

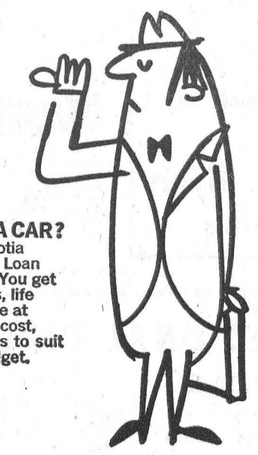
NEED A CAR?
Get a Scotia Plan Car Loan quickly! You get low rates, life insurance at no extra cost, payments to suit your budget.
Don't wait—get a fast, friendly Scotia Plan Car Loan—or a loan for any other worthwhile purpose—today.
Scotia BANK

CHURCH NEWS

SUNDAY, SEPTEMBER 27, 1964

Anglican Church

Rev. W. L. Thomas, Rector.
(18th Sunday after Trinity)
9.00 a.m., Holy Communion.
10.00 a.m., Church School.
3.00 p.m., Evensong.

Baptist Church

WINCHESTER — ORMOND
Rev. Geo. Cawfield, Pastor.
Winchester: Worship Service at 10 a.m.; Sunday School at 11 a.m.
Ormond: Sunday School at 10.30 a.m.; Worship Service at 11.30 a.m.
South Gower—Family Service at 3 p.m

Presbyterian Church

Rev. Wm. Sutherland, B.A. B.D. Minister
Service at 11.00 a.m. Sunday School at 11.30 a.m.

United Church

Rev. A. J. MacDonald, Minister
Worship Service at 10.30 a.m.
Sunday School at 11.30 a.m.
Harmony: Service at 9.00 a.m.

Wesleyan Methodist Church

Rev. W. R. Schamehorn, Minister
Anniversary Services at 10.45 a.m. and 7.30 p.m. Guest Speaker will be Rev. J. S. A. Spearman Conference President, of Trenton. Song leader and soloist, Mr. Jack Smith, Ottawa.
Prayer Service Wednesday at 8.00 p.m. Wesleyan Youth—Friday night at 8.00 p.m.

Christian Reformed Church, Williamsburg

Rev. J. D. Pereboom, Minister.
(Church of the Back to God Hour Broadcast heard every Sunday at 8 a.m., CFRA, Ottawa)
10 a.m. — English.
2.30 p.m. — Dutch.
First Sunday of each month both services are in English.

Winchester Springs United Church

Rev. D. W. Chappell, Minister
Sunday School at 9.45 a.m.
Anniversary Services at 11 a.m. and 8.00 p.m.

Wesleyan Methodist Church, Inkerman

Rev. J. H. Weaver, Minister.
Sunday School at 10.00 a.m.; Service of Worship at 11 a.m. and 7.30 p.m.
Prayer and Fellowship Service on Wednesday at 8.00 p.m. Youth Meeting Friday at 8 p.m.

Bethany Chapel Winchester

Every Wednesday evening at 8.00 p.m. a Bible Study Period will be held.
Sunday School, 10 a.m.; Morning Worship, 11 a.m.; Evening worship at 8.00 p.m.
A friendly welcome awaits you!

Presbyterian Church South Mountain

Rev. John J. Hibbs, Minister
(Organist: Mrs. Arnold Shaver)
Worship Service, 9.30 a.m.
Church Service, 10.30 a.m.
"We welcome you to come and worship."

CHESTERVILLE PENTECOSTAL CHURCH

Lorne I. Trimble, Pastor.
Sunday School, 10 a.m.; Morning Worship, 11 a.m.; Evening Evangelism, 7.30 p.m.

HYLO
Egg Grading Station
L. KAPELLER, Prop.
Winchester and Chesterville
HIGHEST MARKET PRICES
Paid Daily for our City Trade
2 Electric Grading Machines To Assure You Proper Grade
If it is not convenient for you to bring your eggs to our Grading Stations at Winchester or Osgoode you may leave them at any of the following stores where they will be picked up and your returns left twice weekly:
MacPherson's Store, Win. Springs
Miller's Store, Metcalfe



BUSINESS FORMS BY Crain
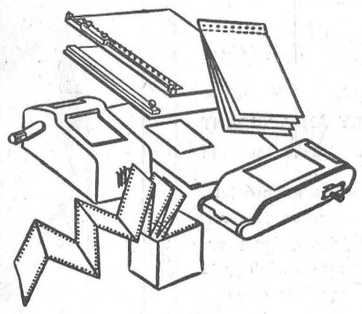
• CONTINUOUS FORMS
• INDIVIDUAL CARBON INTERLEAVED SETS
• ONE-RITE ACCOUNTING SYSTEMS
• MACHINE BOOKKEEPING FORMS
• REGISTER AND MISCELLANEOUS ACCESSORIES
BUSINESS FORMS TO FIT EVERY RECORD WRITING NEED!
FOR COMPLETE INFORMATION PHONE
Winchester Press
Phone 774-2524 Winchester

H. Winston ALGATE
OPTOMETRIST
Office will be open in Chesterville, at P. J. Gilroy's Jewellery, Oct. 1 and Oct. 15
For Appointment — Call 448-2355
"To Avoid Confusion," Make Appointments Well In Advance.

Sunday Dinner
Featuring

COLD ROAST
LEG OF PORK
WITH APPLESAUCE
ALSO — WHILE DINING ENJOY THE MUSIC OF THE CONN ORGAN
Try It!
Our Banquet Room is now available for Receptions, Private Parties or other gatherings
TRY IT "TAKE-OUT SERVICE" TRY IT
DOCKSTEADER BROS.
Country Kitchen
Dining Room & Restaurant
PHONE 774-2600 - WINCHESTER

For The FINEST . . .
IN ALL
Plumbing & Heating Needs
INCLUDING FURNACES, BATHROOM AND LAUNDRY FIXTURES, ETC.
SEE . . .
Docksteader Bros. Ltd.
Dial 774-2600
WINCHESTER
Special Note!
If your Heating Equipment needs repairs or replacement, DON'T wait till a cold day in the fall to call us. DO the work now! Free Estimates given by calling 774-2600.
DO IT NOW

POULTRYMEN
This is the time many farm flock owners are thinking about ordering their day old chicks to raise for replacement pullets. Some will pay up to 56c a bird to get the chick of their choice. They want a chick with a high livability that will reach the laying house ready to work at a minimum of cost, and yet preform second to none. The hatcheries have developed the bird to do this, but it still needs . . .
GOOD FEEDING AND GOOD MANAGEMENT
to go all the way and make a profitable layer the right start with the right starter costs, so little when balanced against the cost of the chick and the preformance of the layer—about 10c per bird for the first 6 weeks with MIRACLE 20% Chick Starter — so protect your chick investment and guarantee your laying house profits with MIRACLE.
successful feeders across Canada choose MIRACLE
MIRACLE Growing Program For Replacement Pullets
MIRACLE 20% Chick Starter Crumbles Medicated ..... then .....
MIRACLE 18% Growing Crumbles & Grain
or MIRACLE 15% All Mash Grower
or MIRACLE 11.5% Pullet Restricter


H. E. Saunders & Sons
S. Mtn. 989-2155 INKERMAN Kempt. 258-3371

WERT'S Garage Ltd.
GENERAL MOTORS DEALER — SALES AND SERVICE
PHONE CRYSLER 987-2920
CARS CARS CARS
A few left to choose from before the '65 models arrive!
1961 BUICK, real sharp
2 1962 MERCURYS, V8 automatic
2 1961 PONTIACS, 6 automatic
2 1959 PONTIACS, V8 and 6 automatic, P.B. & P.S.
2 1958 CHEVROLETS, V8 & 6
SOME SMALL CARS IN TOP CONDITION
Two Salesmen To Look After Your Needs
GERRY RICE Winchester 774-2110
CHARLIE BRYDGES Crysler 987-2928

NEW! NEW! NEW! THE '65 CARS ARE HERE
SEE THIS WEEK
CHEVROLET -- CHEVELLE and CHEVROLET TRUCKS
AND COMING SOON
OLDSMOBILE — CORVAIR and CHEVY II
ALL MODELS
COFFEE AND DOUGHNUTS SERVED TO EVERYONE ON THURSDAY, SEPT. 24th.
Johnston Motor Sales
(Kemptville) LIMITED
KEMPTVILLE — Phone 258-3403

USED CAR BARGAIN BOOM

SEE for yourself
it costs nothing to LOOK
and only a little to BUY

Largest Discounts GM Warranty
Top Trade-In Allowance

Solid '60 Models

'60 PONTIAC Laurentian, 4-door
'60 PONTIAC Strato Chief, 4-door
'60 CHEVROLET Biscayne, 4-door
'60 PONTIAC Strato Chief, 4-door
'60 PONTIAC Strato Chief, 2-door

A Wide Variety Of Models and Equipment at

Very Special Prices

Late Model Buys

1962 Chevrolet BelAir ....$1895.
1961 Plymouth Belvedere $1495.

Save on a '58

1958 CHEVROLET BISCAYNE—4-door sedan. Equipped with automatic transmission. Tastefully two-toned in skyline blue and diplomat blue.

1958 FORD—4-door sedan. The economical 6 cylinder engine in this fine car will give many more years of inexpensive motoring pleasure.

SCHOOLTIME SPECIALS IN SAFE USED CARS

1961 Vauxhall, tuxedo black ..$895.
1961 Vauxhall, satin silver ....$895.
1959 Vauxhall, skyline blue ....$695.
1959 Vauxhall, satin gray ....$695.
1958 Zephyr, terry pink .....$550.

ALL SAFETY-CHECKED ALL GUARANTEED

Demonstrator Clearance

Must Go Before '65 Model Announcement

ONLY 700 MILES

1964 VAUXHALL VIVA
IN DIPLOMAT BLUE

A TWO-DOOR ECONOMY CAR WITH VIVA DELUXE EQUIPMENT

1964 BUICK Le Sabre
4-door Hard Top with Power Steering, Power Brakes, White Wall Tires, Radio and all of the deluxe Buick standard equipment.

1964 PONTIAC Laurentian
4-door sedan. A gas saving 6 cylinder. Equipped with an automatic transmission, outside mirrors and gleaming white wall tires.

Loaded With Extras

1961 BUICK

LE SABRE 4-DOOR SEDAN. LUXURIOUSLY equipped with POWER STEERING, POWER BRAKES, RADIO, WINDSHIELD WASHERS and FULL CHROME WHEEL DISCS. A low mileage, one-owner car that can hardly be told from brand new. Beautiful soft green colour.

1959 BUICK

INVICTA 4-DOOR HARD TOP. A crisp autumn coloured beauty that reflects the careful one-owner attention it has received. Colour-keyed interior with a full line-up of Buick EXTRAS that include: Power Steering, Power Brakes, Electric Clock, Sonomatic Push-Button Radio, Deluxe Floor Carpeting, Rear Seat Cigarette Lighter, Trip Meter, Full Wheel Discs and much, much more.

MORE CAR... LESS MONEY

Now's the time to get moving to our lot for the greatest savings of the year on late model cars. We must clear cars away to make space for the new models! Whether you need a new car or a second car for the rest of the family . . . we're ready to help you save more now!



1963 PONTIAC **$2295.**

1961 CHEV. **$1595**

1958 CHEV. **$795**

1958 FORD **$695**

1957 BUICK **$495**

1959 CHEV. **$995**

Station Wagons

1958 CHEVROLET	$ 895.00
1959 FORD	1095.00
1958 PONTIAC	995.00

Used Trucks

1960 CHEVROLET Pickup
1958 DODGE 1-ton Pickup
1952 CHEVROLET 1-ton Pickup
1960 DODGE 1-ton Pickup
1955 STUDEBAKER ½-ton Pickup
1961 DODGE ½-ton Express

USED TRUCK
Special Price Tag
'60 INTERNATIONAL, 150 series, CATTLE VAN ..... 1595.

Walter C. MacDonald Motors

Tel. 774-2620 Winchester Limited Tel. 774-2620



be *money-wise:*

Ask for helpful hints on every phase of personal banking at your nearby Royal Bank branch.

Money-saving hints, like: how our 2-Account Plan can help keep your Savings Account safe from "nibbling"; how a Personal Chequing Account (at 10¢-a-cheque) can save you money on paying bills; how you can cut costs substantially by borrowing the Royal termPlan way!

Leaflets available; use your Royal Bank services *to the full.*

ROYAL BANK

Winchester Branch: J. C. Hatcher, *Manager*
Branches also in Metcalfe & Osgoode Station

Top Plowmen Off To Austria For Championship

Top Canadian plowmen Stan. Willis of Cornwall, P.E.I., and Bill Hostrawser, of Malton, Ontario, have left Canada for the World Plowing Champion ship in Vienna, Austria. Both men won their positions on the team by winning first and second positions in the 1963 Canadian Championships.

Prize to the winner will be the Esso Gold Plow Trophy. The twelfth World Contest will be held on a state experimental farm not far from Vienna, in Austria's rich grain growing area. There will be a total of 39 contestants representing 21 nations. In addition to Canada, the United States, and almost all of western Europe, the competing nations will include Czechoslovakia, Yugoslavia, Central Africa, Australia and New Zealand.

Over the years Canadian contestants have established an impressive record. In eleven previous contests the Canadian teams have a record of two firsts, two seconds, three thirds and three fourths. Coach and team manager Dave Gilchrist of Fredericton is confident of victory this year.

SMITH'S Photo Studio

- PORTRAITS
- GROUPS
- WEDDINGS
- COMMERCIALS

We specialize in . . . Children's Photographs

62 Kyle Drive — Ph. KI 3-2873

Morrisburg

Rally Day At Morewood United Church

Morewood United Church will hold its Rally Day Services on Sunday, September 27, at 11 a.m. Special speaker will be Dale Allison. Mr. Allison served as a student missionary to the United Church Indian people at Saddle Lake, Alberta, this past summer. He is the son of Mr. and Mrs. Ralph Allison of Winchester Springs.

Guest soloist will be Ralph Fawcett of Winchester.



Air Canada's more than 700 stewardesses will appear in a new uniform in mid-October, the first major uniform change since 1953 and the sixth in the airline's history. The simple elegance of the new charcoal green winter ensemble, modeled in a jet engine test cell, contrasts vividly with Air Canada's first uniform, modeled in 1938 beside the landing gear of a 10-passenger Lockheed 10A aircraft.



District Man Takes EMO Course

Federal, provincial and municipal officers from all parts of Canada are taking two weeks of intensive training in all aspects of emergency measures planning. The high level National Survival Organization, Planning and operations course is designed to train selected personnel in emergency planning, methods of organization, and operations at municipal and zonal levels.

The course, which runs until September 24, is designed to supplement previous provincial and federal courses taken by each student.

In the group are, left to right: Major D. J. Leach, 113 Manning Depot, Ottawa, Civil Servant, Privy Council Office, 31 Kenora Street, Ottawa; I. Scoffield Watkinson, 14 Forest Avenue, Sault Ste. Marie, Co-ordinator, Emergency Measures Organization, City of Sault Ste. Marie; J. F. French, 48 Dominion Ave., Kapuskasing, Emergency Measures Organization Co-ordinator and Welfare Administrator, Kapuskasing; Kenneth A. McMillan, Front Street, Finch, Deputy Co-ordinator, United Counties of Stormont, Dundas and Glengarry.

Fire Losses On Sharp Increase

National Fire Protection Association with extensive membership in both Canada and the United States reports that losses from fires in Canada rose sharply in 1963. Almost $39,925,000 worth of Canadian property—buildings, industrial facilities, transportation equipment, forests and other property—was destroyed in just 67 fires.

These are large loss fires with indiivdual losses of a quarter of a million dollars or more.

Complete figures on 1963 fi. losses are not yet availabe, however, NFPA reports that on the average there are approximately 85,000 fires of all sizes each year, with a loss total in the range of $125 million.

The NFPA says the key to the elimination of major building fires is proper design of buildings and other structures and proper use of protective equipment like automatic sprinklers and alarm systems.

SEE THEM ! ! !

'65 MODELS

CHRYSLER — PLYMOUTH
VALIANT — FARGO TRUCKS

Now on Display AT

Boyds

W. J. L. BOYD and SONS LIMITED

Ph. 774 - 2520
WINCHESTER

MEMBER G GUARANTEED WARRANTY W USED CAR WARRANTY PLAN

GUARANTEE all the HOT WATER you need when you need it!

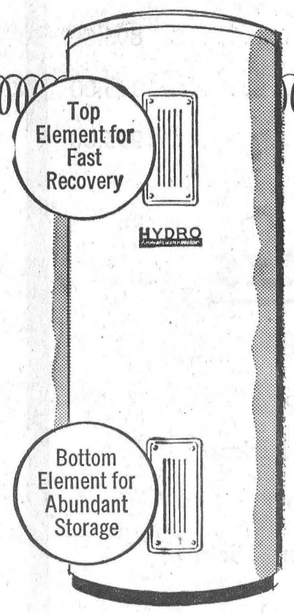

the low-cost way!

the safe clean way!

with a NEW two-element ELECTRIC WATER HEATER

There are sizes and capacities to suit every family's needs

Now there's no reason to put up with the inconvenience of not having enough hot water in your home. Install this new quick-recovery, two-element electric water heater and you'll *always* have lots of hot water for baths, showers, dishes, and all your laundry too.

Call us now and see how you save money when you heat water the low-cost way . . . electrically.

Tested and proven to supply more hot water per day than even a "HEAVY USE" family requires.

Winchester Hydro System

FOR FURTHER INFORMATION CALL 774-2105

Standard equipment: a bank loan

It has become almost standard practice today for people to go to their bank to finance the purchase of cars and other family items. You, too, may have found it a good idea to borrow where you save — at your local bank. It is often simpler, because the bank already knows you as a savings customer. And it also may save you money because bank loans are low-cost loans. For borrowing and saving, and for any other bank service you may need, just visit your local chartered bank. It's the one place where you can get *all* your banking done, under one roof.

THE CHARTERED BANKS SERVING YOUR COMMUNITY

Through 5,650 branches, all across Canada, the chartered banks bring full-range banking within the reach of everyone.

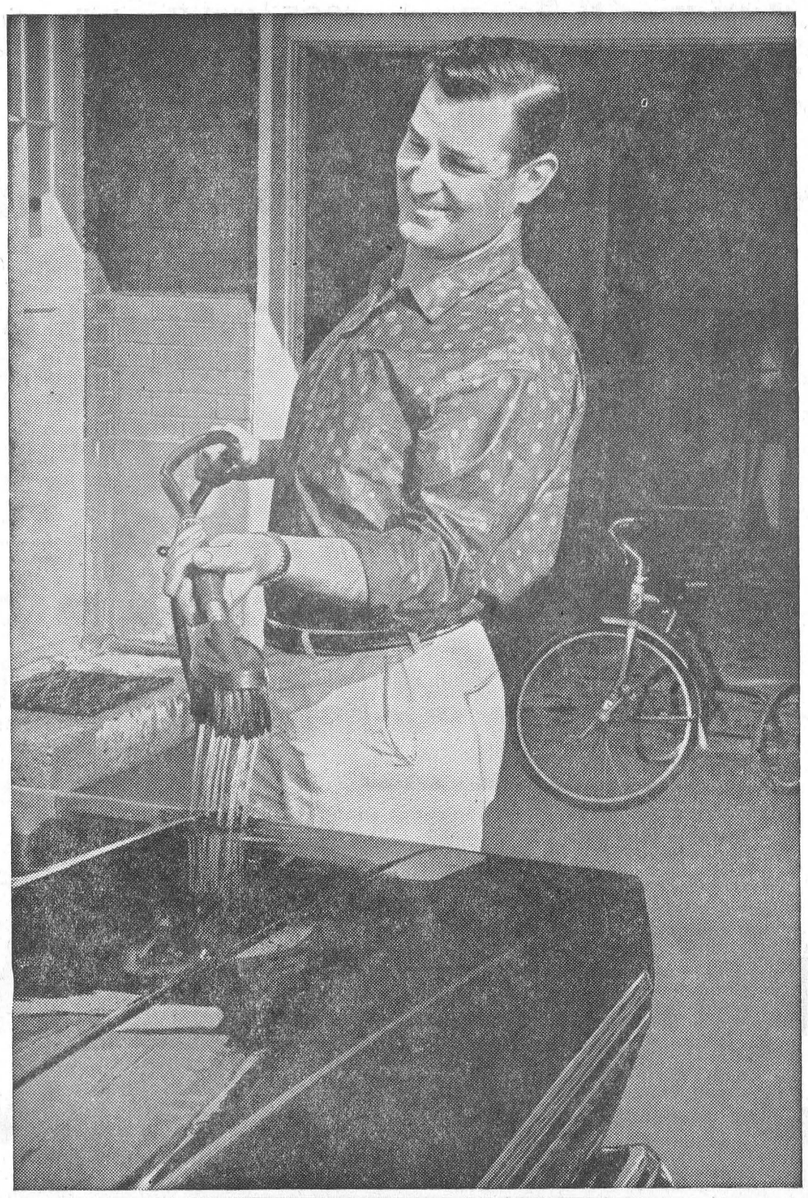

Williamsburg District News

Williamsburg

Mrs. John Erratt spent a few days with her son, Mr. and Mrs. Morley Erratt and family at Winchester, and with her daughter, Mr. and Mrs. Jas. Fulton at Hulbert.

Mr. and Mrs. George Cameron of Montreal spent a few days last week with the latter's cousin, Mrs. John Erratt, before going to Ottawa to visit with friends there.

Miss Minnie Pharoah, who has been in the Civic Hospital for the past two weeks following an optic operation, is progressing favourably and will soon be home.

Mrs. John Erratt spent some-time with her sister, Mrs. Geo. Smith, of Watertown, and while there motored with her and her daughter, Mrs. Jack Peters, and Mr. Peters, to visit Mrs. Smith's son, George and family, at Bearville, N. Y. A few days later they returned home by way of Syracuse and spent the evening with her other son, Malcolm and family.

Mr. and Mrs. Graham Wells of Colquhoun attended the Conference at Picton last week, and Miss Sharon Wells and friend, Miss Bain, of the Ontario Hospital Nursing Staff, Brockville, and Mr. Mervyn Wells of Ottawa spent the week-end at their home.

Congratulations to Mr. and Mrs. Ed. Hanson of Williamsburg on the birth of a baby girl, a sister for John and Tommy.

There was a good crowd at the School Fair held at Brinston Park on Friday. The showing of vegetables and fruit and school work done by the children was very gratifying. Much credit is due all teachers for the parade, marching and exercises put on by the children.

Mrs. Cowan and Orville, of Pleasant Valley, spent Friday evening with Mr. and Mrs. Johnny Beckstead and family.

Mrs. John Riddell and children, of Toyes Hill, had supper Friday with Mr. and Mrs. Alton Riddell.

Mrs. Mascn Casselman spent Friday with her sister, Mr. and Mrs. George Hummel.

Mr. and Mrs. Charlie Hodgson, Lyall and Blair, of Toyes Hill, had supper Saturday with Mr. and Mrs. Alton Riddell and Mrs. Mason Casselman.

Miss Edna Swerdfeger, of Vancamp, had supper Wednesday with Mr. and Mrs. Lloyd Beckstead and family.

Mrs. Effie Marcellus and Mr. Isadore Lafleur spent Sunday afternoon with Mr. and Mrs. Johnny Beckstead and family.

Mr. and Mrs. Dan Hitsman and children, of Cass Bridge, had supper Saturday with Mr. and Mrs. Lloyd Beckstead and family.

Mr. and Mrs. Ralph Serviss spent Saturday evening with Mr. and Mrs. Alton Riddell and Mrs. Casselman.

Mrs. Elgin McIntosh and Mrs. Esly Pitt spent Tuesday afternoon with Mrs. Wm. Millar of Cardinal.

Miss Donna Riddell and Ellwood, of Toyes Hill, were overnight guests of their grandparents, Mr. and Mrs. Alton Riddell on Friday evening.

Mrs. Aggie Casselman and Mahlon accompanied by Mr, and Mrs. Lloyd Cook and Sharon, of Hainsville, spent Sunday afternoon with Mr. John Cooke of Smiths Falls.

Mrs. Donnie Wells and Lloyd spent Saturday with Mrs. Glen Casselman and baby of Winchester Springs.

Mr. and Mrs. Tom Cunningham, of Winchester Springs, and Mr. and Mrs. Fred Cunningham of Morrisburg, spent Thursday afternoon with Mr. and Mrs. Elgin McIntosh and Mrs. Pitt.

Mr. and Mrs. Donnie Wells accompanied by Mr. and Mrs. Aden Casselman of Williamsburg spent Sunday evening in Cornwall.

Callers this week with Mr. and Mrs. Alton Riddell were Mrs. Lee Hummell, Miss Yvonne Cowan, Arnold and Reatha Beckstead.

Mrs. Cecil Hanson spent Saturday with Mrs. Elgin McIntosh and Mrs. Esly Pitt.

Joy Woods Heads Lutheran Group

Young ladies of St. Peter's Lutheran Church, Williamsburg, held their meeting and installed new officers. Taking up their posts were president Joy Woods and secretary Judy Whitteker.

Inspiring devotions given by Dianne Harriman led off the meeting. The Bible quiz on the New Testament was conducted by Sandra Merrikin.

Topic of discussion of the evening was the film, "Cleopatra." The entertainment period was spent listening to a Beatle long playing album, "A Hard Day's Night."

Lunch was served by hostess Sandra Merrikin. Next meeting in the series will be Tuesday, September 29, at 8 p.m.

St. Peter's L.C.W. September Meeting

"Concern Is The Key Word" was the title of the program presented by Mrs. Clifford Casselman, Mrs. Claire Empey, Miss Nina Casselman, Mrs. Charles Whitteker, Mrs. Emerson Herriman and Mrs. Ernest Merrikin to the regular September meeting of St. Peter's L. C. W.

Mrs. Charles Preston was hostess for the meeting conducted by president Mrs. J. G. Woods. Twenty-seven members and two visitors responded to the roll call, a Bible verse with the word "gather" included after the readings. Very favourable reports were received from the treasurer and various committees.

Members were informed of the annual Thank Offering Service to be held on Sunday, October 25. The meeting was concluded with the Benediction. A lunch and social hour was then enjoyed by all.

Winchester Springs

Rev. and Mrs. David Chappell, Dr. and Mrs. Dalton Docksteader, Brian and Janice, of Chesterville; Mrs. A. Dillabough, Morewood, and Miss Joan Wylie, of Winchester, were guests on Sunday of Mr. and Mrs. Ralph Allison and Dale.

Mr. and Mrs. George Edwardson and Kirk, of Winchester, had dinner on Sunday with Mr. and Mrs. Arthur Adams.

Michael Price, of Great Whale River, Northern Quebec, spent a few days with his friends, Dale McIntosh and Kenny Morrow, this past week.

Mrs. A. B. Allison, of Winchester, had dinner on Wednesday with Mr. and Mrs. Ralph Allison on the occasion of her birthday. They visited Mrs. W. S. L. Merrill of Morrisburg in the afternoon.

Mrs. Victor Riddell, of Dundela, spent Sunday with her parents, Mr. and Mrs. Aden Casselman.

Mr. and Mrs. Lee McIntosh attended a surprise birthday party for the latter's father, Mr. Loucks, of Kemptville.

Mrs. Wm. Steele, of Winchester, spent Sunday with Mr. and Mrs. Eric Steele and attended anniversary services in the United Church.

Mrs. Orren Casselman and Mr. and Mrs. Garfield McIntosh attended the Durant-Armstrong wedding at Winchester on Saturday.

Mr. Egerton Barkley of Elma had dinner Friday with Mr. and Mrs. Thos. Cunningham.

Mrs. H. C. Robinson, Mr. and Mrs. Denzil Robinson and Louise entertained to dinner on Sunday Mr. and Mrs. Dalton Robinson, Mr. Carl Robinson and Mr. Claire Robinson, the occasion being to celebrate Mr. and Mrs. Dalton Robinson's 25th wedding anniversary.

Callers on Mr. and Mrs. Thos. Cunningham were Mrs. Esly Pitt, Mr. and Mrs. Elgin McIntosh of Strader's Hill, Mrs. Graham Garlough and Mrs. Lyle Hess of Williamsburg, Mr. Hubert Robinson of Jersey City, N. Y., Mr. and Mrs. Fred Cunningham of Morrisburg, Miss Susie McMillan of Chesterville, Miss Isobel Young and Mr. and Mrs. Floyd Young of Dunbar, Mr. and Mrs. Graham McPherson and Mr. and Mrs. Egerton Barkley and family of Elma.

We are glad to report Mrs. Harold Hess is improving after her operation in Winchester Memorial Hospital. All wish her a speedy recovery.

Visitors at the home of Mr. and Mrs. Arnold Casselman last week were Miss Ruth Harper and Mr. Milton Harper of South Mountain, Mr. Merrill Coleman, Jimmy and Joan of Dixon's Corners, Mr. Eddie Stoyre of Ilderton, Mr. and Mrs. Roy Miller of Berwick, Mr. and Mrs. Percy Baker of Prescott, Mrs. Aden Casselman, Mrs. Gordon McIntosh, Jimmy and Diane.

Douglas R. Locke Dies in Hospital

Douglas Ross Locke, a native of Brinston, died in Ottawa Civic Hospital on September 19, after an illness of seven weeks.

Born in 1908 he was the son of the late Mr. and Mrs. Peter Locke. A chiropractor, he had been residing in Geneva, Illinois. He had resided in Montreal, Chicago and San Francisco. He is survived by his wife, the former Opal Hess, of Montreal, formerly of Williamsburg. Also surviving is an aunt, Mrs. Wm. Locke, of Williamsburg.

Funeral service conducted by Rev. Mr. Stewart was from the Fairbairn Funeral Chapel in Brinston to Spruce Haven Cemetery.

Honoured on 25th Anniversary

Friends and neighbours of Mr. and Mrs. Jay Bailey gathered at their home on Wednesday evening last in honour of their 25th Wedding Anniversary. They were presented with an upholstered swivel rocker on behalf of the community by Mrs. R. S. Allison, for which they expressed their heartfelt thanks.

Hostesses for the occasion were Mrs. Cecil McIntosh, Mrs. Irwin Holmes, Mrs. Ralph Allison and Mrs. Harry Holmes.

Assisting the hostesses in serving lunch were Mrs. Don Smith and Mrs. Ralph Ball, of Chesterville, Mrs. Keitha Morrow, Winchester, and Mrs. Lorne Ball.

Black Lumber Co. Ltd.
KI 3-2188—MORRISBURG
BEST QUALITY - LOWEST PRICES
IT'S A "BLACK" BUSINESS . . .
BUT WE USE YOU "WHITE"

Points as fast as you spot your game...



Remington
MODEL 870 "WINGMASTER"

Make 1964 your year to get more game with the extra-dependable, super-fast Remington "Wingmaster".

This is the pump gun more than a million shooters had dubbed "Old Dependable". It functions where others fail. It takes all the punishment you can give it, and asks for more. It's the world's finest pump gun. It has double action bars, hardened barrel extension, quick-change barrels and much, much more. But it's not what this gun has that makes it so overwhelmingly popular, it's what it does. Ask any man who swings an 870 and he'll tell you, "It gets more game!" And it's quality-made in Canada to last. Choice of chokes and barrel lengths, plain or vent rib. 3" magnum model in 12 gauge and 20 gauge. "Brushmaster" slug gun with rifle sight barrel in 12 gauge. Sold only by Authorized Remington Dealers.

Made, sold and serviced in Canada

Remington DUPONT KEYES Rod and Gun Shop
PHONE 774-2638 — WINCHESTER

Show time '65
SEE the Headliners
AT YOUR CHRYSLER CANADA LTD. DEALERS



Plymouth
BIGGER...ALL-NEW PLYMOUTH '65
A flashing, mile-eating tiger on the road . . . a lithe, sleek beauty in the driveway. Bigger than ever—inside and out. Choose from 28 brilliant models in 4 great series.
SPORT FURY 2-DOOR HARDTOP
SPORT FURY • FURY III • FURY II • SAVOY



Dodge
MORE CAR FOR YOUR MONEY
Dodge comes on big for '65. Real big. Dodge looks and rides like an expensive car. But doesn't cost like one. The most car in the popular low price field. Some car. Your kind of car.
POLARA 880 4-DOOR HARDTOP
MONACO • POLARA 880 • POLARA 440 • 330

Valiant NOBODY BEATS VALIANT FOR VALUE AND CHOICE



VALIANT 200 SERIES



SIGNET 2-DOOR HARDTOP

CUSTOM 100 2-DOOR HARDTOP

VALIANT 100 SERIES

New Valiant 200 Series... Bigger, Bolder, Powered to Perform! New Valiant 100 Series . . . Nifty, Thrifty, Priced to Please! Two completely new series that give the discerning new-car buyer a choice of beauty, performance and thrift that has never been equalled.

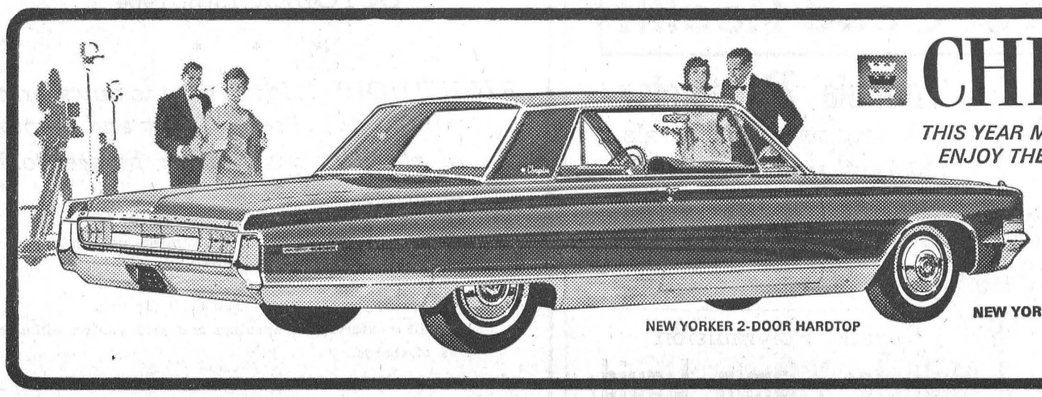

CHRYSLER
THIS YEAR MORE THAN EVER BEFORE ENJOY THE CHRYSLER WAY OF LIFE
For 1965, Chrysler has attained new heights of handsomeness, new levels of luxury and dramatic new dimensions in style and performance.
NEW YORKER 2-DOOR HARDTOP
NEW YORKER • SARATOGA 300 • WINDSOR

THE CARS WITH THE 5-YEAR—50,000-MILE POWER-TRAIN WARRANTY

Chrysler's famous Power-Train Warranty... unique in the Canadian automotive industry...tells you two important things about Chrysler people: the confidence they have in the way their products are built and the concern they feel for those who buy their products.

CHRYSLER CANADA LTD.

SEE PLYMOUTH, VALIANT, CHRYSLER AT THIS DEALER
W. J. L. BOYD & SONS LIMITED,
St. Lawrence St., Winchester, Ontario.

SEE DODGE, VALIANT, CHRYSLER AT THIS DEALER
STEINBERG MOTOR SALES LIMITED
Main Street, Williamsburg, Ontario.

OFFICIAL SIZE FOOTBALL

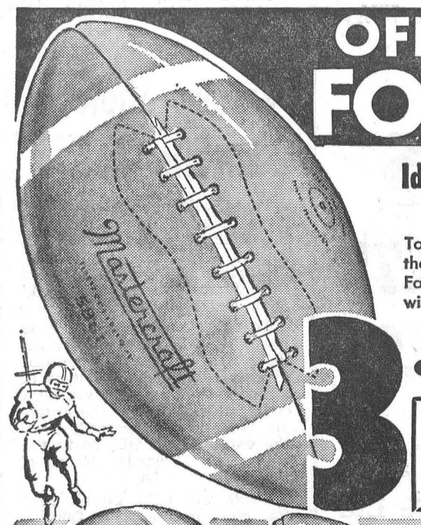

Ideal for all playing conditions — Official weight and shape
Top quality football — superbly shaped for on-the-beam passing and towering punts. Heavy duty Fabrikoid construction. Sturdy lacing — complete with inflation needle.
3.69
JUNIOR LITTLE LEAGUE SIZE 2.69
CTC CANADIAN TIRE CORP'N
EASY TERMS



FOOTBALL HELMET
Rugged cycalac shell in red or blue with contrasting striping. Adjustable leather chin strap, twin bar face guard. 3.98
Junior helmet with mask 1.98

SPALDING FOOTBALL
Top grain cowhide construction. Light tan colour with white stripes. Double lined; lock stitched. Includes inflator needle. 8.49

KICK-OFF TEE
Made of strong poly plastic. Excellent for games or practices where no one is available to hold ball. A must for every football enthusiast. .29

COMFORTABLE STADIUM SEAT
Foam padded with curved back —
Hook snaps to front edge of bench for rigidity. Rugged tubular frame. Foam padded with sturdy green covering. 3.89

"STRIKE" WITH SAVINGS! BOWLING SHOES & BAG



5.29 MEN'S SIZES 5—11
High Quality BOWLING SHOES
Bowl better in the comfort of your own proper-fitting shoes!
Sturdily constructed with "Kip" leather uppers. Sole on right shoe is made of solid rubber with leather sliding tip for greater control.
Men's Sizes 5—11 Black 5.29
Ladies' Sizes 4—9 Red 4.69
Bowling Shoe CARRYING BAG
Deluxe blue nylon bag; white trim; waterproof; 16" zip. 1.69

Extra! CASH & CARRY BONUS COUPONS
USE YOUR CREDIT

CTC CANADIAN TIRE CORP'N EASY TERMS
CANADIAN TIRE ASSOCIATE STORE
W. P. Henophy Ltd.
WILLIAMSBURG - Phone 535-2845

Colquhoun

Mr. and Mrs. Steve Campbell, of Chalk River, visited Mrs. Alonzo Murphy and Wallace a few days this week.

Mrs. Hattie McIntosh visited Mrs. Thomas Swerdfeger who is a patient in the Ottawa Civic Hospital, on Sunday.

Mr. and Mrs. Lloyd Gallinger were recent guests of Mr. and Mrs. Wm. McInnis, Lunenburg.

Mrs. Wallace Gallinger attended the North Valley U. C. W. at the home of Mrs. Stewart Hart on Wednesday.

Mr. and Mrs. Dale Swerdfeger of Manotick visited Mr. and Mrs. Ernest Swerdfeger.

Mrs. Hattie Murphy, of Keen, New Hampshire, visited her sister, Mrs. Grace McMahon, and Doris, a few days.

Mr. Pat Curran and Kevin, of Ottawa, spent the week-end with Mr. and Mrs. D. Kyle.

Anniversary Services will be held at Colquhoun United Church on Sunday, Sept. 27. Rev. Giffin, of Ingleside, will be guest speaker. A turkey supper will be held on Tuesday evening.

Mr. and Mrs. George Wright spent Saturday at Shawinigan Falls and attended the Colquhoun-Lawrence wedding.

Mr. and Mrs. Irving Cochrane, Toronto, were overnight guests of Mr. and Mrs. George Wright on Saturday.

Miss Amelia Hanna is a patient in Winchester Memorial Hospital.

Nation Valley

Mr. and Mrs. R. Foulton spent an evening last week with Mr. and Mrs. Ralph Gray.

Mr. and Mrs. Kenneth Merkley spent the past week-end and Labour Day in Chalk River.

Mr. and Mrs. Ronald Merkley and family, of Renfrew, were recent guests with Mr. and Mrs. Ken Merkley.

Mr. and Mrs. Jay Bailey of Winchester, were recent guests with Mr. and Mrs. Ralph Gray.

Mr. and Mrs. Gerald Styles spent Saturday evening with Mr. and Mrs. Albert Bowman, Mrs. J. Bogart and Miss Abbie Bogart.

Recent guests with Mrs. R. Styles and Mr. and Mrs. Gerald Styles were Mrs. Russell Link of Belleville, Mr. and Mrs. Dick Boman of Cornwall, Mr. and Mrs. Albert Bowman of Chesterville, Mr. and Mrs. George Styles and Edward Styles of Athens.

Miss Lorna Whitteker, of Ottawa, Mr. Bruce Kerr, of Winchester, Mrs. Dorothy Campfield and Mrs. Gertrude Douglas of Ottawa, were guests on Sunday afternoon with Mr. and Mrs. Lloyd Merkley and family.

Mrs. A. Hope spent the week-end in Cornwall and Alexandria.

FRIENDS...

My Insurance Office is now located in our new home on Victoria Avenue, two blocks directly north of the hospital, two blocks south of the main intersection and one block west of St. Lawrence Street (Highway 31).

Drop in anytime. I will be pleased to discuss your Insurance and Real Estate requirements with you.

HOWARD E. BICCUM
Telephone 774-2410,
WINCHESTER.

P.S. Watch For The Sign On The House.

SHOT GUN SHELLS

Season Opens This Saturday . . . So Why Not Stock Up Right Now With These

SPECIALS

IMPERIAL Shot Gun Shells, box **$3.75**

CANUCK Heavy Load box **$2.90**

—AVAILABLE AT—

PINKUS SALVAGE and AUTO PARTS Ltd

535-2759 *WILLIAMSBURG*

North Dundas District High School

Evening Programme

Registrations and payment of fees Tuesday, September 29—8.00 - 9.30 p.m.

Fee: $10.00 refundable for 80% attendance.

COURSES:

One night per week—7.30 - 10.00 p.m.
Art
Automechanics
Conversational French
Electricity
Electronics
Sewing
Welding
Woodwork

Two nights per week—7.30 - 9.30 p.m.
Shorthand
Typing

First Classes Thursday, October 1, or Tuesday, October 6.

In addition, preliminary registrations will be accepted without fees Tuesday, Sept. 29—8.00 to 9.30 p.m. for the following courses:

One night per week—7.30 - 10.00 p.m.
(1) Mixed Choral Group.
(2) Millinery
(3) Weaving.

Tuesday and Thursday—7.00 - 10.00 p.m.
(4) Grade 9 Arts and Science—(This is an opportunity to obtain a Secondary School education and Secondary School Graduation Diploma. Classes in Arts and Science will likely extend into April. The core material in all compulsory subjects will be covered. Final examinations will be given in all subjects and successful candidates will be promoted to Grade 10.)
(5) Physical Fitness.
(6) Photography.
(7) Drafting and Blueprint reading.
(8) English — for French speaking people or new Canadians.

If the course will be offered an announcement will be made at 9.15 p.m., fees will be collected and classes will begin Thursday, October 1 or Tuesday, October 6.

The Board reserves the right to withdraw a course if less than 15 people register.

Terms of Courses other than Arts and Science—
October 1 - December 22.
January 5 - February 25.

"*"—Any course will be established if 15 people form a group and apply for the course.

If you are interested in other courses you may write to:

Night School,
North Dundas District High School,
R. R. 3, Chesterville, Ont.
ROY H. WILSON, Principal.

19-20c

HI spots

A ROUND-UP OF NEWS FROM THE DISTRICT HIGH SCHOOLS

• OTHS
• MDHS
• NDDHS

Promises, threats and pleadings are the order of the day at all District High Schools this week. Election Day is Friday, October 2nd. The school politicians are in top form as the deadline draws near. The candidates are putting on that last final spurt of personality plus spellbinding the male and female voters with a smooth flow of words that could possibly solve the flag situation.

Both MDHS and NDDHS are deep in election fever. The halls are ringing with campaigning and the walls are posted with information for the benefit of the student electors. Each school will be electing a reporter and his or her report will appear in this column each week.

NDDHS elections have a new twist this year. Results of their Friday election will be announced at a big Friday evening dance with all the hopeful candidates being forced to sweat it out, so to speak.

SEAWAY VALLEY MEET

MDHS Principal Greig Fowler sent in some important information this week. The Mountain Chief explains that ONDAA is no more. The new track and field competition for district high schools will be known as the Seaway Valley Meet, to be held October 14. Finch, Ingleside, Morrisburg, Iroquois, MDHS, NDDHS and OTHS will meet to decide the various track championships and it should provide the best competition ever for the each school entered.

FOOTBALL

Football, of course, is now in the fore and the first game this Friday pits Osgoode against Morrisburg. On Tuesday Iroquois travels north to meet MDHS and those two should be sizzlers.

Two groups have been formed to provide competition to all the schools. Loop A consists of Osgoode, Morrisburg and NDDHS, while Loop B sees Mountain, Iroquois and North Stormont fighting it out.

With football come the glamourous cheerleaders, and many hopefuls are trying out for the glory and enjoyment of leading their school at many events. The girls are working extra hard in anticipation of the stiff competition to be encountered for the trophies at the Seaway Valley Meet. The go-go girls inspire a lot of spirit into all competitors.

Variety Show Metcalfe Fair

There will be lots of excitement in store for everyone at the Metcalfe Fair, October 1-3. A new event this year will be the Friday night presentation of the Junior Farmers' Variety Show and Fun Fest.

This fast paced young group has scheduled a series of events that are sure to tickle the ribs of everyone. Representatives of all local organizations have been conscripted to join in the greasy pig contest. All proceeds from the extravaganza will go to the Winchester District Memorial Hospital.

There will be a bicycle race for club members, a fiddling contest, with entries to be made to Bruce Dow, and many other amusing and hilarious episodes. All on Friday night, October 2, at Metcalfe Fair.

Just a note from Fair Secretary J. E. Craig that entries for many classes close this week and any late exhibitors should make an effort to be on time.

MOVIES

NOW SHOWING

Thurs., Fri., Sat., SEPT. 24-25-26
KISSIN' COUSINS
In cinemascope and colour, starring ELVIS PRESLEY and PAMELA AUSTIN

Mon., Tues., Wed. SEPT 28-29-30
Man In The Middle
In cinemascope, starring ROERT MITCHUM, FRANCE NUYEN and KEENAN WYNN.

Brush Fire
Adult Entertainment, starring JOHN IRELAND and JO MORROW

The Winchester

Durant's Flowers

CHESTERVILLE — Ph. 448-2060

For Every Occasion !
DELIVERED

A Nice Assortment of Items Suitable For Gifts.
"WE AIM TO PLEASE"

Food Buys

Mixed Cookies, 2 lbs.	69c
New Cheese, lb.	49c
White Beans, 2 lbs.	25c
Cottage Apple & Raspberry Jam, 4 lb. tins	95c
Bulk Macaroni, 2 lbs.	35c
Asparagus Tips, fancy	39c
Robin Hood Flour, 25 lbs.	$2.39
White Sugar, 10 ibs.	$1.03
Tulip or Delmar Margarine 2 lbs.	49c
Potatoes, 10 lbs.	35c
Chicken or Turkey Pies	4-99c

Meat Department

Devon Rindless Bacon, lb.	55c
Pollock Fish, whole, lb.	19c
Lamb Fronts, lb.	25c
Boneless Pork Chops, lb.	79c
Spare Ribs, thick & meaty, lb.	39c
Hamburg, lb.	39c
Burns Bologna, lb.	33c
Burns Cello Wieners, lb.	49c
Home-Made Sausage, lb.	39c
Pork Hocks, 5 lbs.	$1.00
Smoked Picnics, lb.	42c

MacPherson & Summers
COLD STORAGE Ph. 774-2613
EAST END MARKET Ph. 774-2103

Coming Events

125th ANNIVERSARY SERVICES OSGOODE BAPTIST CHURCH VERNON, ONTARIO

Sunday, September 27th at 11 a.m. and 8 p.m. Speaker: Rev. Fred Bullen, Secretary of the Baptist Federation of Canada. On Monday, September 28th, the Anniversary Dinner from 6 to 8 p.m. Adults $1.35 and children 75c. On Wednesday, September 30th at 8 p.m. it is Interdenominational Night. Friends of neighbouring churches are invited to hear Rev. Lloyd Shorten of Southminster United Church, Ottawa. On Friday, October 2nd at 8 p.m. an Old Home Night will be held with former members and friends especially invited. On Sunday, October 4th, at 11 a.m. and 8 p.m., Dr. Sydney Hillyer, former Secretary of the Canadian Baptist Foreign Mission Board will address the congregations. 19-20c

REVIVAL MEETINGS AT NORTH OSGOODE HOLINESS CHURCH

You are cordially invited to the Revival Meetings being held in North Osgoode Holiness Church from September 22nd through October 4th. Week night services at 8:00 p.m. and Sundays at 11:00 a.m. and 7:30 p.m., conducted by Evangelist Rev. R. Hawley of Ivanhoe, Ontario. Singers and "Missionaires" Gospel Team in attendance at each service. A special youth service will be held on Saturday, September 26th. 19-20p

SURE FIRE RESULTS AT LOWER THAN LOW PRICES — PRESS CLASSIFIED ADS.

VANCAMP UNITED CHURCH ANNIVERSARY SERVICES

Anniversary Services will be held in Vancamp United Church on Sunday, September 27, with services at 10.30 a.m. and 7.30 p.m. Rev. John Cook, of Maynard, will be the minister at the morning service with the Hallville Choir providing special music. In the evening, Rev. Wm. March of Morrisburg wil be the speaker and "The Three Sons" gospel team, singing and playing group from Ottawa, will bring an inspirational message in song. A cordial invitation is extended to all to join in these special services. 20p

MOREWOOD UNITED CHURCH FAMILY SERVICE

A Family Service in observance of Rally Day will be held in Morewood United Church on Sunday, September 27th, at 11.00 a.m. The speaker will be Mr. Dale Allison, of Winchester Springs, and the soloist Mr. Ralph Fawcett, of Winchester. 20p

SCHOOL OF DANCING

Judi's School of Highland Dancing re-opens on Saturday, Sept. 26th. New pupils begin at 10 a.m. and second year pupils at 11 a.m. Schedules will be issued for the following Saturday.

20c JUDI COONS, Teacher.

COLQUHOUN UNITED CHURCH ANNIVERSARY SUPPER

An Anniversary Supper will be held on Tuesday, September 29th, in Colquhoun United Church Hall, starting at 5.30 p.m. Adults $1.25, Children 75c. 20c

HOSPITAL AUXILIARY ANNUAL MEETING

The Annual Meeting of Winchester and District Memorial Hospital Auxiliary will be held on Thursday, October 1, in the Board Room of the hospital at the usual hour. Mrs. Keith Carkner will address the gathering concerning "The Medical Library." Following the meeting, Morewood Unit will hold a Bake Sale. 20-21c

PROFESSIONAL WRESTLING AT MORRISBURG

Professional Wrestling at Morrisburg and District Community Centre on Saturday, Sept 26th, at 8.00 p.m. Three Bouts. Main Event: Tag Team Match featuring The Wrestling Beatles. Admission: Ringside, $1.25; General, $1.00; Children, 50c. 20c

PLOWING MATCHES

Plowing Matches are slated for the following localities: Dundas County on September 30th; Grenville, October 3rd; Clarence, October 6th and 7th; Russell, October 12th and 13th; Carleton, October 17th; Stormont, October 20th; Eastern County Championship Match on October 21st in Stormont. 19-21c

CUB MEETING NEXT MONDAY

All Winchester Cubs are reminded that regular Cub meetings resume next Monday night at the Public School at 7 p.m. All registered and interested boys are urged to attend.

Scout Committee—Max Boyd 20c

TURKEY SUPPER AT WILLIAMSBURG

The Anniversary Turkey Supper of Williamsburg United Church will be held on Tuesday, October 6th, commencing at 5.30 p.m. and until all are served. Adults $1.25. Children 75c. 20-21c

WINCHESTER SPRINGS UNITED CHURCH ANNIVERSARY SUPPER

An Anniversary Turkey Supper will be served in Winchester Springs United Church Hall tonight (Thursday, September 24th) at 6 p.m. Admission $1.25, and Children under 12 years, 75c. 20c

FALL FAIR DATES

Carp	Sept. 25-26
Metcalfe	Oct. 1, 2, 3

North Dundas District High School

FIELD DAY & TRACK MEET

WILL BE HELD ON

WEDNESDAY, SEPTEMBER 30th

from 12.30 to 4.00 p.m. at the HIGH SCHOOL

GENERAL PUBLIC IS INVITED TO ATTEND THIS EVENT

FIX-UP FALL CLEAN-UP

WHISK BROOMS for leaves . . . 1.29
POTATO FORKS 2.15
Garden WHEELBARROWS 9.95
EARTHEN CROCKS, all sizes

OTHER FALL SPECIALS

Baby Orlon	55c ball
Molana Yarn	79c ball
Canadiana Yarn	85c ball
Bath Towels	99c each

G. E. ELLIOTT

DRY GOODS and HARDWARE

PHONE 774-2614 WINCHESTER

ATTEND THE . . .

DUNDAS PLOWING MATCH AND DRAINAGE DEMONSTRATION

Wednesday, September 30th

AT THE FARM OF

KLAAS LEYENAAR, *1 mile west of Winchester Springs*

8 PLOWING CLASSES — SURFACE and TILE DRAINAGE

EVENING BANQUET

BERNARD BRUNT, President HARRY WILLIAMS, Secretary

MORRISBURG LIONS CLUB

Annual Thanksgiving

Turkey Bingo

AT THE

MORRISBURG CIVIC BUILDING

THURSDAY, OCTOBER 8th, 8 p.m.

- TWO CARDS for $1.00 entitles you to 15 Regular Games
- 5 SHARE THE WEALTH GAMES at 25 cents per card or 5 cards for $1.00 will be played.
- A DOOR PRIZE will be drawn for during the evening.

The BEST for the LEAST! OUR RICH, NUTRITIOUS **MILK-20¢** NOW ONLY Quart

CARTON MILK . . . . . now available at 21c quart

— From our Salesman or your favourite Food Market —

Reynolds' Dairy - Ph. 774-2104

The Finest Money Can Buy

WINTER SEAL

PRE-HUNG

Aluminum

Combination Storm-Screen

WINDOWS



Special 10% Discount

ON ORDERS PLACED BEFORE OCTOBER 15th, 1964

* * *

RIGHT NOW . . . is the time to buy storm windows . . . best delivery and plenty of time for installation before cold weather.

STORM WINDOWS are an investment, not an expense . . . will save up to 35% on fuel bills.

Instal them yourself, or we can do it for you.
We will measure your openings and give you an estimate free of charge.

H. S. Lannin LIMITED MANUFACTURERS

Building Supplies — Lumber — Imperial Homes

Phone 774-2637 - Winchester

Buy with confidence from your PAL yard where SERVICE and QUALITY give more for your dollar



Don't delay . . . Winter's not far away

Five Vitamins For Good Health

Halibut Oil Capsules 5000 Unit A - 500 Unit D 250's 500's

Formula 22 Tablets 22 Vitamins and Minerals *100 days' supply* — 2.98

SUPER-PLENAMINS - Vitamins & Minerals - High Potency 90 DAYS' SUPPLY **4.98**

Osto A-D-C **Vitamin Drops** *3 months' supply* — 2.10

Rexall Polymulsion **Multiple Vitamin Liquid** *96 days' supply* — 2.95

LA ROSE PHARMACY

YOUR Rexall STORE

OPEN Tuesday, Thursday and Friday Evenings

PHONE 774-2309 For After Hour Emergency Needs

PHONE 774-2207 WINCHESTER

Free Delivery 24-HOUR SERVICE on Not-Stocked or Out-of-Stock Items